WE PAY THE POSTAGE!

Sears, Roebuck and Co. announce with the issuance of this catalog the greatest single forward step in mail order merchandising since the establishment of the Parcel Post.

WE PAY THE POSTAGE!

Every article in this catalog which can be conveniently sent by parcel post will be shipped to you POSTAGE PREPAID.

WE PAY THE POSTAGE!

Remember *that* fact when comparing our prices with others. Think of the convenience—
NO ADDITIONAL POSTAGE TO FIGURE.

Sears, Roebuck and Co.

Spring and Summer 1929

Kansas City

Digitized by Google

LIMITED EDITION

TO insure a permanent record of the economic progress portrayed in successive editions of our catalogs, we are preparing each season a limited number of catalogs printed on fine quality rag paper and bound in buckram. These copies are distributed with our compliments to the larger libraries throughout the nation with the hope that they will prove valuable books of reference to future generations.

SEARS, ROEBUCK AND CO.

This Edition Consists of 525 Copies,

of Which This Is Number 506

Misc.6683

This is a reproduction of a library book that was digitized by Google as part of an ongoing effort to preserve the information in books and make it universally accessible.

Google books

https://books.google.com

Digitized by Google

Digitized by Google

We Pay POSTAGE

FOR years Sears, Roebuck and Co. have been working to make possible the prepayment of parcel post charges. When we had only one store in Chicago we could not do this. We now have ten mail order distributing stores conveniently located throughout the United States. Until we had this great chain established, until 90% of the population of the United States was within a short distance of one of our mail order stores, we could not make this announcement.

WE PAY THE POSTAGE

Now this great money saving feature is offered to you as an additional reason why you should buy from the World's Largest Store. The establishment of our great chain of stores has increased our sales and made possible operating economies allowing us to absorb a large part of the parcel post charges. In most cases you make an actual saving over what you formerly paid. In no case do you pay more.

WE PAY THE POSTAGE

This saving is passed directly to you. Compare our delivered prices with the prices of others and be sure to add the parcel post charges to their prices.

Our prices are the lowest in America!

WE GUARANTEE

To save you money—To deliver all merchandise safely
To satisfy you perfectly

WE GUARANTEE that every article in this catalog is honestly described and illustrated.

WE GUARANTEE that any article purchased from us will give you the service you have a right to expect.

IF FOR any reason whatever you are not satisfied with any article purchased from us, we want you to return it to us at our expense.

WE WILL then exchange it for exactly what you want, or will return your money, including any transportation charges you have paid.

Sears, Roebuck and Co.

Copyright 1929 by S

Digitized by Google

658.872
Sel
192931

The World's Largest Store!

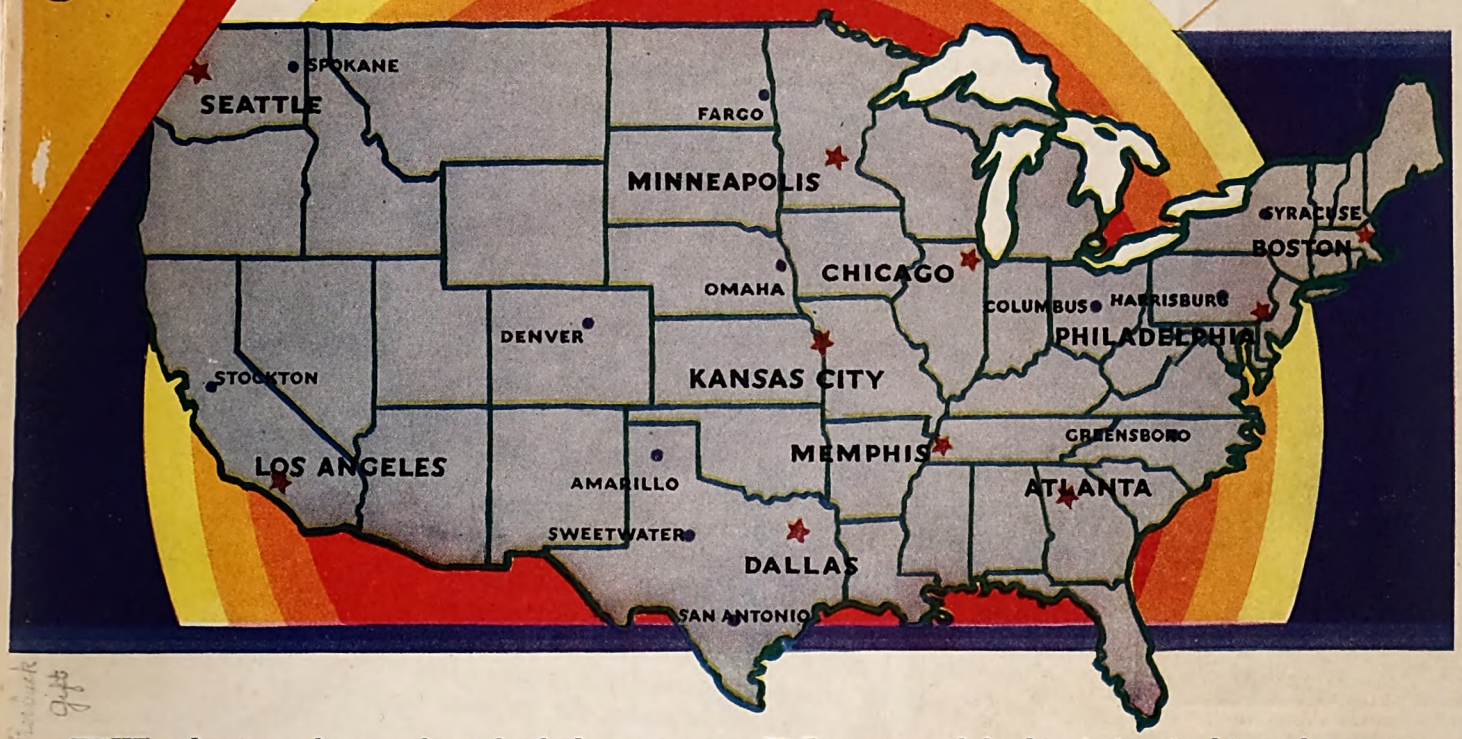

THE red stars on the map above clearly demonstrate how completely our big mail order distributing stores cover the country. East, West, North and South, we have stores everywhere to serve everyone.

The smaller dots give you locations of our additional warehouses from which certain heavy, bulky merchandise is shipped. Orders for this merchandise may be sent directly to these warehouses.

BE sure to read the descriptions in this catalog carefully before ordering so that you may make greater savings in time and money.

In addition to the cities shown on this map, we have other distributing stores, warehouses and factories from which certain merchandise is shipped. In such cases the descriptions plainly state the points of distribution.

The World's Largest Store gives the best service.

FIGURES TELL THE STORY

A Growth Unparalleled in Business History

Sears, Roebuck and Co.	$268,367,828
F. W. Woolworth Co.	$217,212,316
Montgomery Ward & Co.	$174,946,812
J. C. Penney Co.	$132,285,690
S. S. Kresge Co.	$109,484,821
National Bellas Hess Co., Inc.	$ 34,188,787

Sales from January 1, 1928 to November 1, 1928

Figures Supplied By Poor's Services Established 1860 *Oldest Financial and Industrial Service in America*

IN forty-three years, Sears, Roebuck and Co. have grown to be the World's Largest Store. We believe this position has been gained because we have given you better *values* than others. We also believe that as long as we lead all others in the values we offer, just so long will we continue to grow and prosper.

So that you may more clearly visualize what our position is in relation to others who serve you in a like or similar capacity, we are showing herewith a graphic chart of sales of the largest general merchandise and chain stores in America.

446609

Digitized by Google

My PLEDGE *to our customers*

SEARS, ROEBUCK AND CO.
OFFICE OF THE PRESIDENT

Service--Quality--Savings---these three, and LEADERSHIP in these three, have made us the World's Largest Store.

As President of Sears, Roebuck and Co., it is my privilege to tell you that every member of our organization is determined to hold this leadership.

There can be no doubt of our leadership in SERVICE to our customers. For forty-three years we have led all others in shipping orders in the shortest possible time. If you will compare our service with that of any other mail order house, you will find that you get the best service from Sears.

The QUALITY of our merchandise has always been above question. We were the first to establish a chemical and physical laboratory for testing merchandise. We made certain of quality while others were content to guess. Today, in addition to our greatly enlarged testing laboratories, we employ nationally known chemical and mechanical engineers to insure the quality of the goods offered to our customers.

Go through Sears, Roebuck and Co.'s catalog, page by page, item by item, and compare prices. That is our answer to leadership in SAVINGS.

With the buying power of the World's Largest Store, with the elimination of unnecessary middlemen, with the control and ownership of factories, we bring our prices down to the lowest levels. At home or abroad, wherever merchandise is bought, you will find a representative of this store, alert to every opportunity for reducing prices. We pledge that you will always make the greatest savings here.

Service--Quality--Savings---these three, and LEADERSHIP in these three, have made us the World's Largest Store.

It is a leadership that remains unchallenged. No one approaches our service; no one excels us in quality; no one can offer you the values you will find here.

R. E. Wood
President

For Your convenience WE PAY the POSTAGE

EASY TO ORDER

It's easier than ever to order from Sears. Now you have no parcel post charges to figure. Full directions for ordering and for taking measurements for clothing are found on the pink pages of the Index section in the middle of this book.

INDEX PAGES

Turn to the pink color Index Pages in the center of this book, where you will find everything listed for easy reference. Most of the articles are listed under several names or titles. Simply look for the name or title with which you are most familiar.

ORDER BLANKS

The order blanks in the back of this catalog make it easy to write your order. Additional blanks are sent with each shipment. But, if you have no blanks, send your order on any kind of paper. Write your order in any language. We can read it.

Digitized by Google

SERVICE

Mr. R. E. Wood, President,
Sears, Roebuck and Co.

Dear Mr. Wood:--At a meeting of all of the managers of Sears, Roebuck and Co.'s mail order distributing stores we have decided to request you to advertise to our customers our new and improved service. You know that we are giving better than twenty-four hour service; you know that we are utilizing not alone our own organization for the betterment of service, but that we are co-operating with the United States Government to take full advantage of their facilities for the speedy handling of mail; that our schedule of orders is planned to meet railroad train schedules.

We feel that our customers know that our service is the best. But we also feel that our catalog should very definitely and very conclusively point out our leadership and should promise to our customers, as we promise to you, that no other store will ever equal our service. You may depend upon that.

L. H. Beall, Atlanta
R. M. Langrain, Dallas
W. L. Acroyd, Memphis
T. J. Carney, Philadelphia
C. M. Henry, Boston
R. J. De Motte, Kansas City
C. A. Woods, Minneapolis
G. M. Berry, Seattle
C. S. Roberts, Chicago
C. R. Cook, Los Angeles

99 out of every 100 orders we receive are shipped in considerably less than twenty-four hours.

QUALITY

Quality is the foundation upon which rests success. It does not matter how swift the service nor how low the price if the quality is not there. The measure of success which we enjoy, the nation-wide reputation for fair dealing which is synonymous with Sears, Roebuck and Co. has been gained by knowing exactly what we sell and selling only that which can be honestly and truthfully guaranteed.

Backing our own extensive laboratories in their research and microscopic analysis of merchandise offered to us, are the facilities of great engineering schools which are constantly at work for us testing, rejecting, perfecting. Add to this the information which is available to us through that great governmental force—the Bureau of Standards, with its hundreds of experts—and you begin to picture the ends to which we go to insure quality.

No other store goes so far in its testing and examination of merchandise before it is offered for sale.

We guarantee the quality of our goods.

SAVINGS

Twelve million customers prove that savings are always greatest at Sears! And twelve million people can't be wrong!

We are willing to let you be the judge. We know that, quality for quality, our prices are always lowest.

Our buyers have gone into the markets backed by the largest buying power in America, and they have utilized this tremendous force to bring prices to even lower levels, to make our values even greater. If you will make this catalog your buying guide for all the things you are going to need, your savings will run into hundreds of dollars. Every item must show you a saving. We guarantee it.

For Your convenience WE PAY the POSTAGE

Digitized by Google

NEW YORK ~ PARIS

A
PRINTED ALL SILK FLAT CREPE
$8.98

ENGLISH RED

B
ALL SILK FLAT CREPE
$9.98

NAVIGATOR BLUE

C
ALL SILK CREPE SATIN
$9.98

GARLAND GREEN

D
ALL SILK FLAT CREPE
$7.98

E
PRINTED SILK WARP CREPE VENISE
$4.98

from our NEW fashion shops

We pay postage

DESCRIPTIONS ARE ON OPPOSITE PAGE

Digitized by Google

Only 3 Simple Measurements
To Give You a Perfect Fitting Dress or Coat

1—Give your **Actual** bust measure over largest part of bust. Be sure tape measure **runs** across shoulder blades in back.
2—Give your **Actual** waist measure.
3—Give your **Actual** hip measure over largest part of hips.

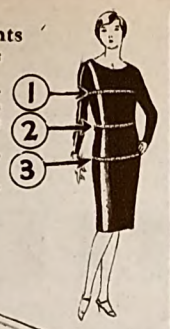

STYLES

WE Pay the Postage

DESCRIPTIONS *for* OPPOSITE PAGE

(A) **31R5000—Red, Yellow and Blue (As large illustration)**
31R5001—Blue, Yellow and Tan (As small illustration) **$8.98**

Here is a chic frock of fine quality All Silk Flat Crepe, that blithely expresses Springtime in its colorful flower print and graceful new surplice collar of Paris inspiration. The price is very low as you would expect it to be—at Sears.

Beige All Silk Georgette Crepe edged with handsome imitation Venise lace, fashions the smart collar, vestee and cuffs. It features a skirt yoke of unusual design, trimmed with Georgette covered buttons.

Women's Sizes 34 to 44 inches bust measure. State size. See measuring instructions on page 5.
We pay the postage.

(B) **31R5005—English Red**
31R5006—Navigator Blue (Med. Blue)
31R5007—Black **$9.98**

Stressing youth, stressing line, stressing beauty—presenting in short, complete smartness; this frock of All Silk Flat Crepe is an unparalled value at this modest price.

It has a soft fichu-like collar with an inset of ecru Venise lace, a softly bloused bodice, and a skirt that flares gracefully from its curved yoke. Modernistic pins add smart accent to the collar and hip bow.

Women's Sizes—34 to 44 inches bust measure. State size. See measuring instructions on page 5.
We pay the postage.

(C) **31R5010—Marron Glace (Cocoa Tan)**
31R5011—Black **$9.98**

A New York frock of singular distinction increases the smartness of its style by the suave shimmering beauty of its fabric. Fashioned of All Silk Crepe Satin and made with a bloused bodice, swathed hip line and a noteworthy flared overskirt of intricate cut. Dainty ecru French lace outlines a "V" neck, front and back. Rose beige Georgette Crepe is used for the jabot and to face the back "V". Has Rayon bodice lining.

Women's Sizes—34 to 44 inches bust measure. State size. See measuring instructions on page 5.
We pay the postage.

(D) **31R5015—Garland Green (Med. Lt. Green) with Polo Green (Med. Dark Green) Trimming** **$7.98**
31R5016—Marron Glace (Cocoa Tan) with Rose Beige Trimming
31R5017—Navy Blue with Monet Blue Trimming

The discriminating woman chooses for Springtime wear, the tailored frock of All Silk Flat Crepe. This smart model displays faultless workmanship, the distinct imprint of New York origin—and yet costs only $7.98.

A darker shade of the fabric is used to emphasize the pointed trimming on bodice and cuffs. Curved tucking and jewelled pins on the shoulder and waist bows successfully add to its charm.

Women's Sizes—34 to 44 inches bust measure. State size. See measuring instructions on page 5.
We pay the postage.

(E) **31R5020—Tan Fancy Print** **$4.98**

A practical, gracefully styled frock which will give excellent service, is modishly fashioned of good quality, durable Printed Silk Warp Crepe. Solid color Silk Warp Crepe pipes the V shaped yoke and trims the jabot. The draped girdle reveals rows of shirring from which the skirt front falls in a circular flare.

A drooping flower of self material adorns the shoulder. Dainty buttons and a buckle complete its effectiveness.

Women's Sizes—34 to 44 inches bust measure. State size. See measuring instructions on page 5.
We pay the postage.

WE PAY POSTAGE

31R5025—Marron Glace (Cocoa Tan)
31R5026—Navy Blue
31R5027—Black **$8.98**

This exquisite frock commands particular praise in the distinguished styling of its unusual neck line and the graceful flared and pleated skirt. It is fashioned of the season's favored fabric, excellent quality All Silk Flat Crepe, shows flawless workmanship and is persuasively low in price.

The neck yoke is of Beige All Silk Georgette, beautifully appliqued with imitation Venise lace. This smart dress will be worn by the best dressed women of New York.

Women's and Misses' Sizes—34, 36, 38, 40, 42 and 44 inches bust measure. State size. **We pay the postage.**

31R5030—Navy Fancy Print
31R5031—Tan Fancy Print **$9.98**

The Spring season will not be complete without a stylish print dress in your wardrobe. This model is made of a splendid quality multi-color printed All Silk Georgette Crepe. Solid color Georgette is used for the vestee and bodice trimming; tiny crystal-like buttons and a handsome pin add shining accent. Our low price includes a tub silk slip. A most convincing value at only $9.98!

Women's and Misses' Sizes—34, 36, 38, 40, 42 and 44 inches bust measure. State size. **We pay the postage.**

Digitized by Google

NEWEST MODELS

DIRECT FROM THE WORLD'S FASHION CENTERS

$11.95

$10.98

WE PAY the POSTAGE

We pay postage

$10.98 POSTPAID

ALL SILK GEORGETTE CREPE

31R5035—Navy Blue

31R5036—Rose Beige

The modern woman's urge for individuality is beautifully expressed in this distinctive frock of finest quality Georgette.

It features an infinitely graceful skirt shirred about the hips and made with flaring panels.

The flattering V detail of the blouse is developed of Rose Beige Georgette and embroidered net. A brilliant Rhinestone pin fastens the jabot. Comes with a tub silk slip.

Women's and Misses' Sizes—34, 36, 38, 40, 42 *and* 44 *inches bust measure. State size.*

We pay the postage.

OUR FINEST ALL SILK FLAT CREPE

31R5040 Spanish Wine (Medium Dark Red)

31R5041—Navy

An unusual neckline terminating in a double jabot, one of self material, the other of all silk Georgette, edged with lace; a tucked hip yoke and a beautifully draped skirt, combine to create one of the smartest New York Styled frocks of the season.

Jewelled pins further enhance its dressy effect. Has Seco bodice lining. The low price increases our reputation for fashion and value.

Women's and Misses' Sizes—34, 36, 38, 40, 42 *and* 44 *inches bust measure. State size.*

We pay the postage.

DESIGNED FOR AND POSED BY *Joan Crawford* STAR OF M.G.M. PICTURES

Postpaid $12.95

THE *Joan Crawford* AFTERNOON FROCK OF PLAIN AND PRINTED CREPE GEORGETTE

31R5045 — Navy Fancy Print with Plain Midnight Blue (Dark Navy)

An offer extraordinary! Think of wearing the favorite Parisian afternoon frock of a favorite film star—and think of paying only $12.95 for it!

The two tiered circular skirt of Georgette is surmounted by a blouse of exquisite gold-flecked printed Georgette. Modernistic crystal-like pins appear at jabot and crushed girdle. Has a Tub silk foundation.

Women's and Misses' Sizes—34, 36, 38, 40, 42 *and* 44 *inches bust measure. State size.* **We pay the postage.**

OUR BEST ALL SILK CREPE SATIN

31R5050—Marron Glace (Cocoa Tan)

31R5051—Black

Our New York stylist considers this an outstanding value and one of the foremost styles of the season.

Lace takes its enviable place in the new feminine mode, and beautifully enriches the smartest frocks of the season. A lovely imitation of expensive Alencon is used in the New York styled model to fashion a neck line of unusual distinction.

Diagonal tucks that terminate in pleats, are a noteworthy feature of the skirt. A jewelled pin is a sparkling complement to the flowing jabot.

The fabric is of a very superior quality All Silk Crepe Satin, and the workmanship is exquisite. This dress at only $10.98 is a superlative value—and one that we are proud to offer our customers.

Women's and Misses' Sizes—34, 36, 38, 40, 42 *and* 44 *inches bust measure. State size.* **We pay the postage.**

Digitized by Google

LOVELIEST STYLES FOR EVERY OCCASION

WE PAY POSTAGE

$ POSTPAID
11.98
ALL SILK GEORGETTE CREPE

31R5055—Navy
31R5056—Garland Green (Soft Med. Green)

The loveliest style themes of the season are stressed in this exquisite frock: in the bodice with its soft, flowing drapery, back and front; in the dipping skirt of double circular tiers, that achieves the new irregular hem line.

The swathed hip yoke is enriched with pin tucking and a noteworthy modernistic jewelled pin.

The dress is made on a tub silk foundation, and the neck yoke is lined with Flesh color All Silk Georgette.

Women's and Misses' Sizes—34, 36, 38, 40, 42 and 44 *inches bust measure. State size.*

We pay the postage.

CELANESE CHIFFON VOILE

$ **7.98** POSTPAID

WE PAY the POSTAGE

THE WONDER FABRIC OF THE AGE

31R5060—Green Print with Green Trim
31R5061—Tan Print with Tan Trim

In appearance, a flower-like frock of fragile sheerness; in reality the most practical, durable frock imaginable!

Fashioned of the miraculous new Celanese Voile that looks like the most expensive Chiffon, but is absolutely guaranteed to be washable and fast color.

The dainty yoke is of embroidered net. Bow and pipings are of solid color All Silk Georgette.

Women's and Misses' Sizes—34, 36, 38, 40, 42 *and* 44 *inches bust measure. State size.*

We pay the postage.

YOUR $ **8.98** CHOICE

ALL SILK CREPE SATIN

PRINTED ALL SILK FLAT CREPE

ALL SILK FLAT CREPE

VALUES LIKE THESE ONLY AT SEARS

31R5065—Marron Glace (Cocoa Tan)
31R5066—Black
31R5067—Independence Blue (Lt. Navy)

All Silk Crepe Satin is again used in this stunning dress.

A V neck and jabot edged with beautiful (imitation) Alencon lace, add new feminine softness to this lovely New York styled dress. The graceful flared skirt is distinguished by double panels of box pleats fashioned of the reverse dull side of the fabric. Crystal-like buttons and a jewelled buckle add to its rich dressy effect.

Women's and Misses' Sizes—34, 36, 38, 40, 42 *and* 44 *inches* bust *measure. State size.*

We pay the postage.

31R5070 — Tan Fancy Print

Fashioned of fine quality Flat Crepe, in a stunning new print.

A swathed hip line is beautifully interpreted by a yoke of unusual cut from which the skirt flares gracefully.

The scallop trimmed neck line, cuffs and jabot are fashioned of Tan All Silk Flat Crepe.

Lovely jewelled ornaments appear at jabot and belt. Has Rayon bodice lining.

Women's and Misses' Sizes—34, 36, 38, 40, 42 *and* 44 *inches bust measure. State size.* **We pay the postage.**

31R5075—Marron Glace (Cocoa Tan)
31R5076—Navy
31R5077—Black

Here is another of our paramount values that, from the standpoint of style, service and economy, commands particular praise!

The surplice bodice has a collar and cuffs, pintucked and bordered in a darker shade of the fabric. The new uneven hip yoke forms a basis for the pleated skirt. The lace edged vestee is of All Silk Georgette.

Women's and Misses' Sizes—34, 36, 38, 40, 42 *and* 44 *inches bust measure. State size.* **We pay the postage.**

Digitized by Google

STYLISH EXAMPLES OF THE BEST NEW YORK DESIGN

WE PAY the POSTAGE

THE NEW 2-PIECE ENSEMBLE

ALL SILK SATIN CHARMEUSE

$6.98

31R5085—Black
31R5086—Navy

Here is a frock of rich simplicity, which combines good quality All Silk Satin Charmeuse, and excellent workmanship; it is a superlative bargain!

The tucked vestee and bodice trimming are of Beige All Silk Georgette. A jewelled ornament fastens on the belt and a pretty boutonniere adds a colorful touch at the shoulder.

Women's and Misses' Sizes—34, 36, 38, 40, 42 *and* 44 *inches bust measure. State size.* **We pay the postage.**

BROCADED RAYON CREPE

$3.98 Postpaid

31R5090—Marron Glace (Cocoa Tan)
31R5091—Navy
31R5092—Black

Assuredly you can dress smartly at the least possible cost, when you can buy—at Sears, of course, such an economically priced model! Made with a notched surplice collar, vestee and cuffs of Tan Rayon Crepe. The pleated skirt has a cascade drape at one side. A novel buckle and a flower provide additional trimming.

Women's and Misses' Sizes—34, 36, 38, 40, 42 *and* 44 *inches bust measure. State size.* **We pay the postage.**

WASHABLE PRINTED COTTON VOILE

$3.25 Postpaid

31R5095—Black with White Print
31R5096—Navy with Tan Print

Sheer chiffon voile, in a new, attractive pattern, fashions this pretty summer frock!

The blouse is made with long reveres that fall in soft folds; the graceful skirt has a shirred center panel. Dainty embroidered net is used for vestee and cuffs. Pipings are of solid color Voile.

A silk ribbon bow ties at the neck. This is an ideal frock for summer wear at a very modest price.

Women's and Misses' Sizes—34, 36, 38, 40, 42 *and* 44 *inches bust measure. State size.* **We pay the postage.**

RAYON FLAT CREPE

$5.98 Postpaid

31R5100—Tan Fancy Print

A new, washable fabric, in a smart colorful print, creates the very newest costume of the season—the jacket ensemble!

At $5.98, it is a praiseworthy price achievement!

Fashioned of a very good quality printed Rayon flat crepe. Tan Rayon Crepe is used for the bodice and skirt border of the two piece effect dress; and also for the bands on the jacket. A sash ties at the front, and the skirt is trimly pleated.

Women's and Misses' Sizes—34, 36, 38, 40. *inches bust measure. State size* **We pay the postage.**

ALL SILK FLAT CREPE

Postpaid

$7.98

Beautiful New York Styled Model

31R5080—Navy Fancy Print with Tan trimming

A graceful example of all that is new and charming in the latest New York mode, is this youthful Frock, offered as a most exceptional value at only $7.98.

The printed All Silk Flat Crepe is new and colorful—at the same time, will not show soil; the style features a surplice bodice and an enchanting side draped skirt.

Combined with Tan Flat Crepe; trimmed with tiny novelty buttons.

***Women's and Misses' Sizes*—34, 36, 38, 40, 42 *and* 44 *inches bust measure. State size.* We pay the postage.**

Digitized by Google

PRICED TO SET NEW STANDARDS OF VALUE

WE PAY the POSTAGE

THE NEW 2-PIECE EFFECT

$3.75

POSTPAID

WASHABLE BROADCLOTH

31R5115—White with Green Print and Green Waist
31R5116—White with Blue Print and Blue waist
$3.75

This smart little tub frock, cleverly pretends to be a jacket ensemble; its material is of fine quality, washable, fast color Broadcloth—and the delightful print is a copy of a new imported silk print.

The bodice is solid color Broadcloth trimmed with buttons. Has a black patent leather belt.

Women's and Misses' Sizes—34, 36, 38, 40, *inches bust measure. State size.*

We pay the postage.

RAYON FLAT CREPE

$4.98 POSTPAID

31R5105—Monet Blue Print (Med. Lt. Blue)
31R5106—Tan Print

Here is a $4.98 value that is well worth considering! An attractive printed frock fashioned of the most amazing and practical fabric ever discovered! A Rayon Flat Crepe, that in appearance, closely resembles All Silk Flat Crepe; is guaranteed to be fast color and washable — frequent tubbings will not even dim its lovely clear colors. Frock is trimmed with plain color Crepe. An ornamental buckle fastens the belt.

Women's and Misses' Sizes—34, 36, 38, 40, 42 *and 44 inches bust measure. State size.* **We pay the postage.**

SILVER TWIST RAYON CREPE

$3.98 POSTPAID

31R5110—Athenia (Med. Old Rose)
31R5111—Cocoa Tan
31R5112—Palmetto Green (Soft Med. Green)

A pleasing and practical choice from every angle, including the unusually modest price, is this neatly styled frock from which you will derive long satisfactory service.

Effectively combined with Tan Rayon Crepe; the vestee and cuffs are enriched with lustrous Rayon chainstitch embroidery. Side pleats add fullness to the skirt.

Women's and Misses' Sizes—34, 36, 38, 40, 42 *and 44 inches bust measure. State size.* **We pay the postage.**

PRINTED SILK WARP CREPE

31R5120—Navy with Tan

The shirred drapery of the jabot is smartly echoed in the shirred drapery of the graceful overskirt which appears at back also. It features a distinctive neckline; and the new swathed hip line is adjustable by means of the hip bow.

Navy Crepe is used for trimming and a jewelled pin adorns the jabot.

Women's and Misses' Sizes—34, 36, 38, 40, 42 *and 44 inches bust measure. State size.*

We pay the postage.

$5.98 POSTPAID

IMPORTED JAPANESE ALL SILK PONGEE

POSTPAID **$2.98**

31R5125—Natural Tan with Tangerine trimming.
Made of first quality government inspected All Silk Japanese Pongee

Unequalled for sports or every day wear, because it will emerge from innumerable tubbings, always fresh and new in color—truly a marvel of value at only $2.98!

Tangerine Tub Silk is used for the tailored over-collar, pipings and handkerchief. Rayon loop and wooden buttons fasten the front. Has embroidered motif on pocket.

Women's and Misses' Sizes—34, 36, 38, 40, 42 *and 44 inches bust measure. State size.* **We pay the postage.**

Digitized by Google

for SHORT WOMEN

5 FEET 2 INCHES OR LESS IN HEIGHT

SILVER TWIST RAYON CREPE WITH DAINTY LACE

SIZES 32 TO 44

POSTPAID $3.98

31R5220—**Bois De Rose**
31R5221—**Palmetto Green**

Unusually attractive and dressy for a frock so low in price. Fashioned of lustrous Silver Twist Rayon Crepe and richly trimmed with daintv embroidered net.

Note the radiating tucks of the girdle and the radiating pleats of the skirt panel. Rayon Baronette Satin Ribbon outlines neck, yoke and cuffs. A jewelled pin adorns the jabot.

This is truly an amazing value for the small amount we ask.

Special Sizes to fit Short Women of Mature Figure—32 to 44 inches bust measure. See measuring instructions on page 5. State size.

We pay the postage.

WE Pay the Postage

ALL SILK CREPE SATIN

$8.98

POSTPAID

WE PAY the POSTAGE

Our Designers Unanimously Praised Its Exquisite Style — Our Merchandise Experts Declared It a Wonderful Value!

31R5200—**Black**
31R5201—**Marron Glace**

We think this is one of the loveliest dresses we've ever seen! To begin with, it is fashioned of excellent quality, lustrous Crepe Back Satin; the style is new and exquisitely graceful; and although it looks twice as expensive, it costs only **$8.98.**

The bodice features an interesting neck treatment and curved tucking, and the dipping skirt with its interesting flare arrangement is decidedly smart. The reverse side of the fabric was used for bandings. The swathed girdle and neck are enhanced with jewelled pins.

Special Sizes to fit Short Women of Mature Figure—32 to 44 inches bust measure. State size. See measuring instructions on page 5.

We pay the postage.

YOUR CHOICE

POSTPAID

$7.98

ALL SILK CREPE DE CHINE

31R5205—**Tan, Copen and Burnt Orange**

A print of animated pattern and exquisite color, fashions this charming and distinctive frock that subtly accents its chic by double pipings of solid color Flat Crepe.

An opening in the bodice reveals a facing of Beige Crepe de Chine. The curved skirt yoke forms a basis from which the skirt front falls in a graceful flare. Lovely jewelled pins sparkle on shoulder and hip bows.

You will find its incredibly low price a delightful surprise!

Special Sizes to fit Short Women of Mature Figure—32 to 44 inches bust measure. State size.

We pay the postage.

ALL SILK FLAT CREPE

31R5210—**Rose Beige**
31R5211—**Navy Blue**
31R5212—**Garland Green**

An authentic copy of an expensive New York model for which we predict sweeping success; because it is beautifully tailored of excellent quality Flat Crepe—the outstanding fabric of the new season; because the style is smart, and because no better dress was ever offered at this compellingly low price of **$7.98.**

The vestee is of tucked Beige Flat Crepe edged with embroidered net. Pretty novelty buttons and a shoulder flower of self material provide trimming.

Special Sizes to fit Short Women of Mature Figure—32 to 44 inches bust measure. State size.

We pay the postage.

$4.98

POSTPAID

PRINTED SILK WARP CREPE

Styled in the New York Manner—Priced to Give You the Utmost in Value.

31R5215—**Tan Fancy Print**

It costs so very little—only **$4.98**—and yet it is a prettily styled, becoming frock from which you will derive excellent service. You will like the soft pliable fabric and its attractive new printed pattern.

The fluttering cascade jabot is faced with solid color Crepe Adora and topped by a drooping shoulder flower of self material. Stitched down tucks give graceful fullness to the skirt.

Special Sizes to fit Short Women of Mature Figure—32 to 44 inches bust measure. See measuring instructions on page 5. State size.

We pay the postage.

Digitized by Google

STYLED in NEW YORK FOR CONSERVATIVE WOMEN

31R5230—Navy and Tan **$9.98**

Of course, you'll want a Printed All Silk Flat Crepe frock for Springtime, and the woman who wisely selects this graceful frock is assured chic, new style, and a bargain price as well.

Navy Blue All Silk Flat Crepe is used for jabot border, cuffs and piping. A pretty flower boutonniere adorns the shoulder.

Special Sizes to fit Women of Mature Figure—38, 40, 42, 44, 46 and 48 inches bust measure. Length, 44 inches. Wide basted hem. See page 5 for measuring instructions. State size.

WE Pay the Postage

PRINTED ALL SILK FLAT CREPE

$9.98 POSTPAID

SIZES 38 TO 48

WE pay the Postage

$8.98 POSTPAID

ALL SILK CREPE SATIN

31R5225—Black
31R5226—Navy Blue

This Crepe back Satin dress (without which no wardrobe is ever complete) is superlative in workmanship, and exquisitely simple in style, at an invincible bargain price!

The reverse dull side of the fabric was used for the chic pleated skirt panels and bodice borders. The V tucked vestee is of all silk Georgette. Jewelled pins fasten on shoulder bow and belt.

Special Sizes to fit Women of Mature Figure—38, 40, 42, 44, 46 and 48 inches bust measure. Length, 44 inches. With deep basted hem. State size.

We pay the postage.

WE PAY the POSTAGE

ALL SILK FLAT CREPE

VALUES LIKE THIS ONLY AT SEARS

$8.98 Postpaid

31R5235—Marron Glace
31R5236—Navy

The trend toward tucks and pleats is expressed in this stunning New York model; developed of All Silk Flat Crepe. Springtime's favorite fabric, because it emphasizes the intricacies of style detail.

Made with a surplice bodice, tucked waist band and a panel of stitched pleats. The vestee and jabot are fashioned of All Silk Georgette edged with dainty Ecru lace.

Special Sizes to fit Women of Mature Figure—38, 40, 42, 44, 46 and 48 inches bust measure. Length, 44 inches. Wide basted hem. State size. **We pay the postage.**

PRINTED SILK WARP CREPE

$5.98 POSTPAID

One of This Season's Loveliest Prints

31R5240—Tan and Navy
31R5241—Gray and Rose

A dress of charm and supple grace, developed of a durable, softly lustrous fabric and replete with new style notes is offered as a most important value at only **$5.98!**

Notice the uneven neckline, the cascade jabot and the stunning, new swathed girdle, all of which are very outstanding features of the latest frocks sponsored by New York designers. The skirt has a shirred circular flaring panel. Dainty ecru lace, navy blue pipings and jewelled pins complete its effectiveness.

Special Sizes to fit Women of Mature Figure—38, 40, 42 44, 46 and 48 inches bust measure. Length, 44 inches. See page 5 for measuring instructions. State size.

We pay the postage.

JACQUARD RAYON CREPE

$3.98

Charmingly Styled Delightfully Inexpensive

31R5245—Cocoa Brown
31R5246—Navy
31R5247—Black

Here is an economical and successful solution to your "street dress" problem in this pleasingly styled model priced at only **$3.98.**

Made with a surplice bodice and trim pleated skirt. The collar, vestee and pipings are of Beige Rayon Crepe.

Do not confuse the quality of this material with ordinary Brocaded Rayon Crepes. The quality of fabric used here will surprise you with its beauty and excellence.

Special Sizes to fit Women of Mature Figure—38, 40, 42 44, 46 and 48 inches bust measure. Length, 44 inches. Wide basted hem. See page 5 for measuring instructions State size.

We pay the postage.

Digitized by Google

MODERN

THE CORRECT ADAPTATIONS OF THE NEW MODE FOR STOUT WOMEN

WE PAY the POSTAGE

ALL SILK FLAT CREPE

$9.98

We pay postage

BETTER QUALITY CREPE

$5.98

POSTPAID

FIGURED SILK WARP CREPE

FEATURING: THE NEW CONFETTI PRINT

ONE OF THIS SEASON'S SMARTEST STYLES

ALL SILK FLAT CREPE

$11.98

POSTPAID

Here is an Opportunity to Look your Best for the Least Possible Cost

31R5255—**Black**
31R5256—**Navy Blue**

If you are stout the slenderizing lines of this stylish dress will make you look slender.

Classic lines of rare and beautiful simplicity are achieved by the long, soft folds of the jabot and the flaring panel of the skirt in this distinctive frock of finest quality All Silk Flat Crepe.

Triple folds of the material were used to fashion the smart waist band that is further enhanced by a handsome Rhinestone pin.

The under jabot and pipings are of Beige All Silk Georgette.

One of our loveliest dresses for the woman who is not slender, and a worthwhile value at this price.

Special Sizes to fit Stout Women—39, 41, 43, 45, 47, 49, 51 and 53 inches bust measure. Length, 45 inches. Wide basted hem. State your exact bust measure.

We pay the postage.

31R5250—**Tan and Brown Print**

Successfully disproving the theory that the stout woman must wear dark colors, this charming frock of novelty print is slenderizing in effect and refreshing in color. It is an exceptional value. The dress is made of Fine Quality Printed All Silk Flat Crepe.

The pleated vestee is of Beige All Silk Flat Crepe trimmed with tiny buttons. The swathed girdle is draped up and held by a jewelled pin. Pipings are of solid color Flat Crepe.

Special Sizes to fit Stout Women—39, 41, 43, 45, 47, 49, 51 and 53 inches bust measure. Length, 45 inches. Wide basted hem. State your exact bust measure. See page 5 for measuring instructions. **We pay the postage.**

One of the Most Graceful Dresses Ever Designed for the Stout Figure at a Price That Increases Its Attractiveness!

31R5260—**Gray, Orchid and Black Dots**
31R5261—**Medium Blue, Navy and Henna Dots**

Exquisite in style, of silk warp Crepe printed in a dainty Confetti-like pattern, one of the most flattering dresses the stout woman could possibly find at any price—offered at a minimum price of **$5.98.**

The slenderizing surplice bodice and cuffs are edged with Silk and Cotton Crepe to match print. A fluttering handkerchief drape and a panel of side pleats give unusual grace to the skirt. Shimmering novelty pins fasten on the tucked waist band.

Special Sizes to fit Stout Women—39, 41, 43, 45, 47, 49, 51 and 53 inches bust measure. Length, 45 inches. Wide basted hem. State your exact bust measure. **We pay the postage.**

Digitized by Google

STYLISHLY SLENDERIZING NEW MODELS FOR THE STOUT FIGURE

WE PAY POSTAGE

ALL SILK FLAT CREPE

$10.98 Postpaid

31R5265—**Palmettó Green**
31R5266—**Navy Blue**
31R5267—**Marron Glace**

Smart New York style is supplemented by a high quality of workmanship and fabric in this charming frock, of All Silk Flat Crepe, especially designed for the stout woman.

A surplice styled bodice and curved tucking contribute slenderizing lines. The vestee and pipings are of Beige All Silk Flat Crepe. The surplice bands are trimmed with handsome chainstitch embroidery. A notable value!

Special Sizes to fit Stout Women—39, 41, 43, 45, 47, 49, 51 and 53 inches bust measure. Length 45 inches. Wide basted hem. State your exact bust measure. **We pay the postage.**

RAYON FLAT CREPE **$5.98** POSTPAID

31R5270—**Tan and Navy**
31R5271—**Navy and Tan**

Here is a pleasingly styled practical frock, fashioned of a new Printed Rayon Flat Crepe that wears durably and closely resembles All Silk Flat Crepe. We urge you to take advantage of its low price!

Beige Crepe was used for the vestee and lace edged jabot and Navy Crepe for pipings on the shawl collar, belt and cuffs.

Special Sizes to fit Stout Women—39, 41, 43, 45, 47, 49, 51 and 53 inches bust measure. Length 45 inches. Wide basted hem. State your exact bust measure. **We pay the postage.**

WE RECOMMEND THIS EXCEPTIONAL VALUE

ALL SILK GEORGETTE CREPE

$12.98 Postpaid

In 43-inch Length
31R5275—**Navy Blue**
31R5276—**Rose Beige**
In 47-inch Length
31R5277—**Navy Blue**
31R5278—**Rose Beige**

After constant and careful study of style trends, our style experts declared this frock to be the very finest of our carefully selected styles for stout women.

Exquisite in detail, stunning in style and supreme in its quality of All Silk Georgette! Featuring a surplice bodice, pleated skirt with cascade drape, a tucked V shaped vestee of beige All Silk Georgette and richly studded pins. Comes with a separate Seco silk slip.

Special Sizes to fit Stout Women—39, 41, 43, 45, 47, 49, 51 and 53 inches bust measure. Wide basted hem. State your exact bust measure. **We pay the postage.**

This Dress Comes in Two Lengths

WE PAY POSTAGE

ALL SILK CREPE SATIN **$12.98**

All the Salient Features of a New Season's Smartness In This Lovely Frock

31R5280—**Black**
31R5281 — **Independence Blue (Light Navy)**

Modern lines that converge to the waist and diverge to the hem, give new and amazingly slender contours to this smart New York styled frock.

Both the lustrous and dull sides of the lovely quality All Silk Crepe Satin were used to emphasize its styling. The soft, flattering collar, jabot and vestee are of Ecru all silk Georgette, edged with handsome lace.

We sincerely recommend this model to the woman who wants a smart, becoming, and really slenderizing frock for the least possible expenditure.

Special Sizes to fit Stout Women—39, 41, 43, 45, 47, 49, 51 and 53 inches bust measure. State your exact bust measure. Length 45 inches with wide basted hem. **We pay the postage.**

Digitized by Google

New Modish

Priced For Styled For

ALL SILK FLAT CREPE $9.98

In 43-inch length
31R5290—**Palmetto Green**
31R5291—**Navy**
31R5292—**Black**

In 47-inch length
31R5335—**Palmetto Green**
31R5336—**Navy**
31R5337—**Black**

Flat Crepe fashions a new straight line frock that bears the unmistakable stamp of New York yet costs only **$9.98.**

The vestee and pipings are of beige Flat Crepe.

Special Sizes to fit Stout Women—39, 41, 43, 45, 47, 49, 51 and 53 inches bust measure. Wide basted hem. State bust measure. **We pay the postage.**

This Dress Comes in Two Lengths

$9.98 POSTPAID

$4.98

WE PAY the POSTAGE

ALL SILK FLAT CREPE

31R5295—**Navy**
31R5296—**Rose Beige**
$9.98

A stylish New York model that will make you look slender.

A graceful surplice collar of All Silk Georgette edged with beautiful lace, gives a dressy, rich effect to this chic frock. It is fashioned of the season's most popular fabric All Silk Flat Crepe and features a new wrapover hip band trimmed with inverted tucks, and a trim pleated skirt. A pretty pin fastens through the collar. The low price is made possible only by the tremendous buying power of the World's Largest Store!

Special Sizes to fit Stout Women—39, 41, 43, 45, 47, 49, 51 and 53 inches bust measure. Length, 45 inches. Wide basted hem. State your exact bust measure.
We pay the postage.

SILVER TWIST RAYON CREPE

31R5300—**Athenia (Dark Rose)**
31R5301—**Cocoa Brown**

Excellent Low Priced Choice For Everyday Wear.

Gracefully fashioned of Silver Twist Rayon Crepe of durable quality—yet it costs only **$4.98,** further proof of the value you always find at Sears.

It is correctly designed to give the stout woman adequate fullness, combined with a slenderizing effect.

The collar, tucked vestee and sash ends are of beige Rayon Crepe. Pretty novelty buttons.

Special Sizes to fit Stout Women—39, 41, 43, 45, 47, 49, 51 and 53 inches bust measure. Lengths 45 inches. Wide basted hem. State your exact bust measure.
We pay the postage.

ALL SILK FOULARD $6.98 Postpaid

31R5305—**Brown and Tan Fancy Print**
31R5306—**Navy and Tan Fancy Print**

Utterly new! Fashioned of All Silk Foulard in one of the small "neck tie" prints that are so popular and smart for Springtime wear. Slenderizing and becoming in style—truly a most notable value at our low price. The collar, vestee and cuffs are of a solid color All Silk fabric. Shirring and pleats trim the graceful skirt.

Special Sizes to fit Stout Women—39, 41, 43, 45, 47, 49, 51 and 53 inches bust measure. Length, 45 inches. Wide basted hem. State your exact bust measure.
We pay the postage.

A POPULAR NEW PRINT PRICED VERY LOW

ALL SILK CREPE SATIN

POSTPAID $9.98

31R5285—**Havana (Medium dark Brown)**
31R5286—**Black**

A frock of gracious dignity that the stout woman will find very friendly to her figure, practical for many occasions—at a Sears bargain price.

Both sides of the good quality All Silk Crepe Satin, are used in its styling. The Georgette vestee and the surplice bodice are edged with lovely Ecru lace.

Special Sizes to fit Stout Women—39, 41, 43, 45, 47, 49, 51 and 53 inches bust measure. State your exact bust measure. Length, 45 inches with wide basted hem. **We pay the postage.**

Digitized by Google

SLENDERIZING FROCKS

GREATEST SAVINGS STOUT FIGURES

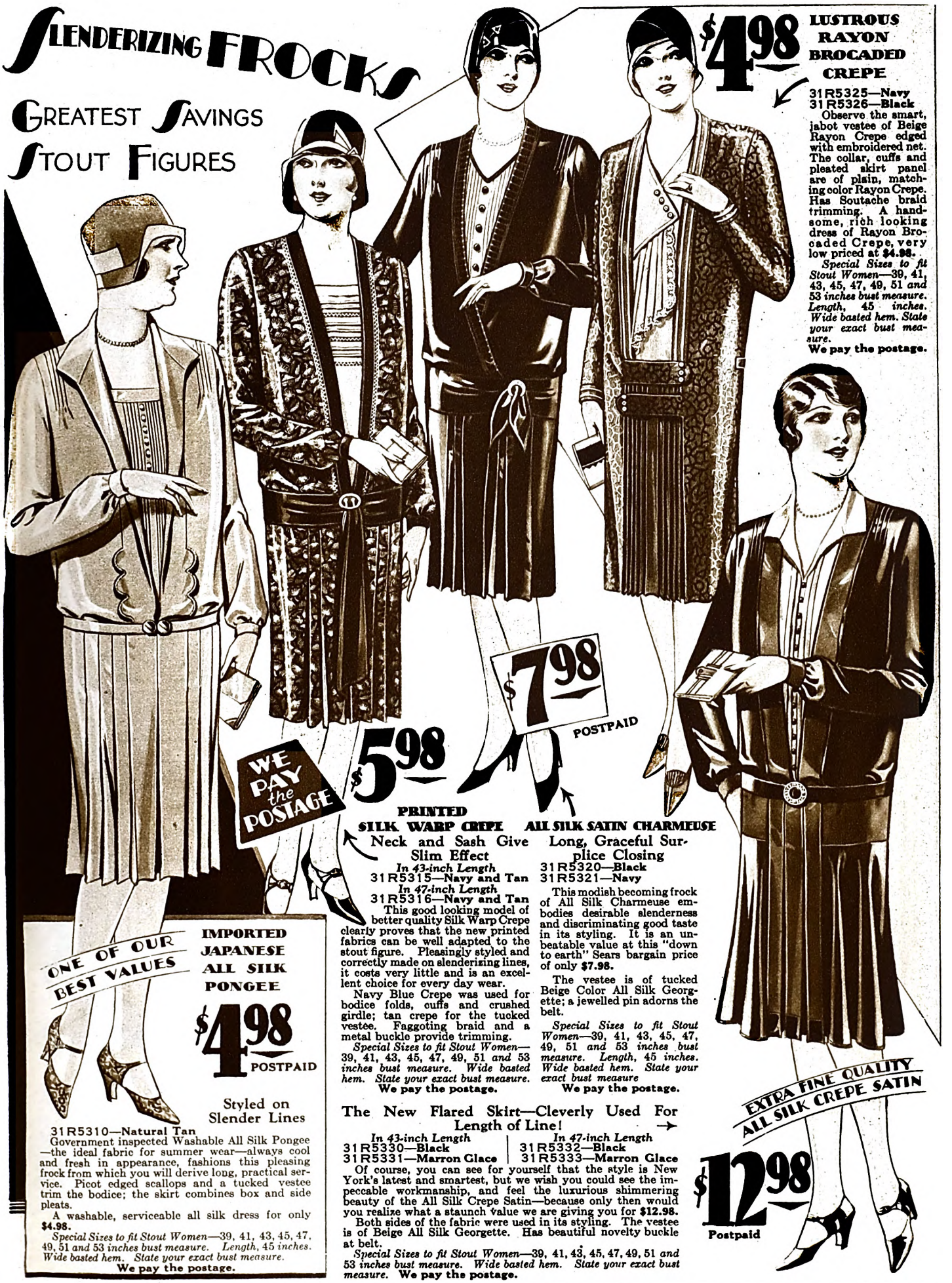

$4.98 LUSTROUS RAYON BROCADED CREPE

31R5325—Navy
31R5326—Black

Observe the smart, jabot vestee of Beige Rayon Crepe edged with embroidered net. The collar, cuffs and pleated skirt panel are of plain, matching color Rayon Crepe. Has Soutache braid trimming. A handsome, rich looking dress of Rayon Brocaded Crepe, very low priced at **$4.98.**

Special Sizes to fit Stout Women—39, 41, 43, 45, 47, 49, 51 and 53 inches bust measure. Length, 45 inches. Wide basted hem. State your exact bust measure.

We pay the postage.

$7.98 POSTPAID

WE PAY the POSTAGE

$5.98

PRINTED SILK WARP CREPE

Neck and Sash Give Slim Effect

In 43-inch Length
31R5315—Navy and Tan
In 47-inch Length
31R5316—Navy and Tan

This good looking model of better quality Silk Warp Crepe clearly proves that the new printed fabrics can be well adapted to the stout figure. Pleasingly styled and correctly made on slenderizing lines, it costs very little and is an excellent choice for every day wear.

Navy Blue Crepe was used for bodice folds, cuffs and crushed girdle; tan crepe for the tucked vestee. Faggoting braid and a metal buckle provide trimming.

Special Sizes to fit Stout Women—39, 41, 43, 45, 47, 49, 51 and 53 inches bust measure. Wide basted hem. State your exact bust measure.

We pay the postage.

ALL SILK SATIN CHARMEUSE

Long, Graceful Surplice Closing

31R5320—Black
31R5321—Navy

This modish becoming frock of All Silk Charmeuse embodies desirable slenderness and discriminating good taste in its styling. It is an unbeatable value at this "down to earth" Sears bargain price of only **$7.98.**

The vestee is of tucked Beige Color All Silk Georgette; a jewelled pin adorns the belt.

Special Sizes to fit Stout Women—39, 41, 43, 45, 47, 49, 51 and 53 inches bust measure. Length, 45 inches. Wide basted hem. State your exact bust measure

We pay the postage.

ONE OF OUR BEST VALUES

IMPORTED JAPANESE ALL SILK PONGEE

$4.98 POSTPAID

Styled on Slender Lines

31R5310—Natural Tan

Government inspected Washable All Silk Pongee—the ideal fabric for summer wear—always cool and fresh in appearance, fashions this pleasing frock from which you will derive long, practical service. Picot edged scallops and a tucked vestee trim the bodice; the skirt combines box and side pleats.

A washable, serviceable all silk dress for only **$4.98.**

Special Sizes to fit Stout Women—39, 41, 43, 45, 47, 49, 51 and 53 inches bust measure. Length, 45 inches. Wide basted hem. State your exact bust measure.

We pay the postage.

The New Flared Skirt—Cleverly Used For Length of Line! →

In 43-inch Length	*In 47-inch Length*
31R5330—Black	**31R5332—Black**
31R5331—Marron Glace	**31R5333—Marron Glace**

Of course, you can see for yourself that the style is New York's latest and smartest, but we wish you could see the impeccable workmanship, and feel the luxurious shimmering beauty of the All Silk Crepe Satin—because only then would you realize what a staunch value we are giving you for **$12.98.**

Both sides of the fabric were used in its styling. The vestee is of Beige All Silk Georgette. Has beautiful novelty buckle at belt.

Special Sizes to fit Stout Women—39, 41, 43, 45, 47, 49, 51 and 53 inches bust measure. Wide basted hem. State your exact bust measure. **We pay the postage.**

EXTRA FINE QUALITY ALL SILK CREPE SATIN

$12.98 Postpaid

Digitized by Google

FOR MISSES

The NEWEST of the Season

WE PAY the POSTAGE

ALL SILK FLAT CREPE $8.98

31R5405—Garland (Med.) Green
31R5406—Cocoanut (Med.) Brown
31R5407—Byrd Blue

This exquisite kerchief frock bears an unmistakably patrician air in its styling. You might easily find it at the smartest New York shops but at a great difference in price from the modest one we ask for it.

Successfully combined with Beige All Silk Flat Crepe; it features modernistic tucks and pleats.

Misses' and Junior Sizes—14, 16, 18, 20 and 22. State size. See page 5 for measuring instructions.
We pay postage.

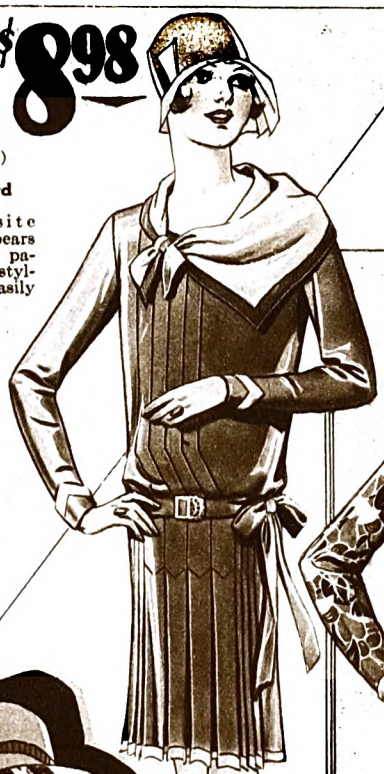

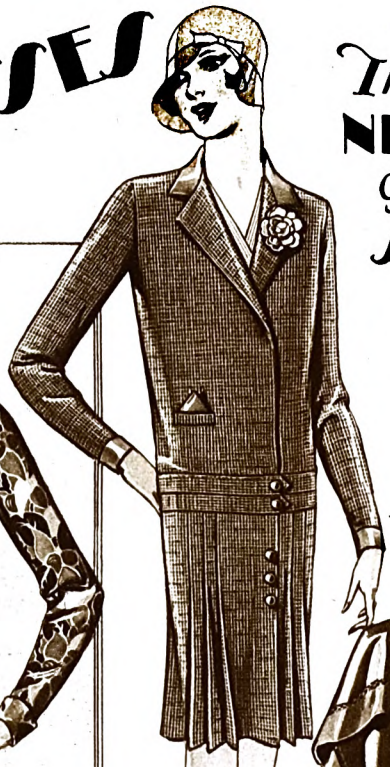

We pay postage

ALL WOOL TWEED

$6.98 Postpaid

All Wool Tweed

31R5415—Tan

Smart! Practical! Exceptionally low priced! This new tailored coat effect frock keeps abreast of the times.

It is beautifully tailored of a fine weave soft tweed; the collar, cuffs and pocket kerchief are of All Silk Flat Crepe.

The detachable vestee is of crisp white Pique. Has a white Gardenia on the lapel.

Misses' and Junior Sizes—14, 16, 18, 20 and 22 to fit bust measures 32, 34, 36, 38 and 40 inches. State size. See page 5 for measuring instructions.
We pay the postage.

ALL SILK CREPE SATIN

$8.98 Postpaid

THE NEW Janet Gaynor PETAL PRINT

$7.98 Postpaid

THE WONDER FABRIC OF THE AGE

Printed Celanese Voile

31R5400-Green Fancy on Tan Background
31R5401—Blue Fancy on White Background

CELANESE CHIFFON VOILE

Fashioned of a marvelous new silken fabric of cobweb sheerness and wonderful wearing quality—it looks like the most expensive chiffon and yet is washable and fast color.

The V yoke, cascade jabot and pipings are of solid color All Silk Georgette. Jewelled pins add sparkling accents. Comes with a separate slip of Rayon Silk.

A lovely youthful and durable frock for only **$7.98.**

Misses' and Junior Sizes—14, 16, 18, 20 and 22 to fit bust measures 32, 34, 36, 38 and 40 inches. State size. See page 5 for measuring instructions.
We pay the postage.

DESIGNED FOR AND POSED BY Janet Gaynor, STAR OF FOX FILMS INC.

$8.98 ALL SILK CREPE DE CHINE

31R5410—Blue Fancy
31R5411—Tan Fancy

Here is a style scoop! The favorite petal print frock of a favorite movie star, copied by Sears with her special consent, and offered to you at a most moderate price.

The youthful softly bloused bodice is made of better quality All Silk Crepe de Chine with a V neck and trimmed with a saucy bow. The snug fitting girdle crushes into a smart buckle and the skirt is gracefully pleated. The print is as enchanting in color as its name implies.

Misses' and Junior Sizes—14, 16, 18, 20 and 22 to fit bust measures 32, 34, 36, 38 and 40 inches. State size. See page 5 for measuring instructions. **We pay the postage.**

DRESSES ON THIS AND THE OPPOSITE PAGE COME IN MISSES AND JUNIOR SIZES 14-16-18-20-22 YEARS TO FIT BUST MEASURES 32-34-36-38-40 INCHES

All Silk Crepe Satin

31R5420—Marron Glace (Cocoa) $8.98
31R5421—Black
31R5422—Independence Blue

The silhouette of the season—a bloused bodice, swathed hip line and flaring skirt. Topped by the new scarf collar created by one of the leading French designers—Vionnet of Paris. Fashioned of both sides of the lovely fabric and beautifully finished with faggoting.

A stunning, graceful frock of excellent quality All Silk Crepe Satin at the low price of $8.98.

Misses' and Junior Sizes—14, 16, 18, 20 and 22 to fit bust measures 32, 34, 36, 38 and 40 inches. State size. See page 5 for measuring instructions. **We pay the postage.**

Digitized by Google

FOR MISSES

Youthful CHIC Low Priced

We pay postage

ALL SILK FLAT CREPE $6.98 Postpaid

31R5430 Navigator Blue
31R5431—Marron Glace (Cocoa)
31R5432—Black

This stunning frock is outstanding for its exquisite tailored simplicity—its bloused bodice, youthfully belted with a wide crushed girdle; its collar cut in a flattering line; its fabric of lovely All Silk Flat Crepe.

The embroidery on the jabot and the pipings are of a lighter shade.

Misses' and Junior Sizes—14, 16, 18, 20 and 22 inches. Wide basted hem. State size. See page 5 for measuring instructions.

We pay the postage.

FANCY PRINTED SILK WARP CREPE $4.98

31R5445—Tan and Blue Fancy

If you want a very inexpensive frock but one that is new in style and fabric, here is the very dress you seek! Its all over flower print is enchanting in color. The cape collar and flaring skirt contribute to its youthful charm. Has a silk ribbon bow at the collar and a buckle ornament on the crushed girdle. Pipings are of beige silk warp crepe.

Misses' and Junior Sizes—14, 16, 18, 20 and 22 years, to fit bust measure 32, 34, 36, 38 and 40 inches. State size.

We pay the postage.

ALL SILK GEORGETTE CREPE PARTY FROCK

WITH HANDSOME LACE

$12.95 POSTPAID

$9.98 Postpaid

$10.95 Postpaid

WE PAY the POSTAGE

31R5425—Nile Green
31R5426—Rose Pink
$12.95

A picturesque Party Frock—gayly reminiscent of Crinoline days, in which the young miss will appear at her loveliest!

Fashioned of fine quality All Silk Georgette Crepe.

The frothy luxuriously lace-ruffled skirt is lined with Rayon Satin and wired to accent its bouffant styling. Dainty garlands of rosebuds enhance the scarf collar and slim fitted bodice. Comes with a separate slip of all silk Crepe de Chine.

Misses' and Juniors Sizes—Ages, 14, 16, 18, 20 and 22 years to fit bust measures 32, 34, 36, 38 and 40 inches. State size. See page 5 for measuring instructions.

We pay the postage.

31R5435—Tan Fancy
31R5436—Blue Fancy

Quite the most captivating frock imaginable! You can see the delightfully feminine style, but unfortunately you cannot visualize the enticing colors of its airy bubbly print. Fashioned of Excellent Quality All Silk Georgette Crepe and made with a fluttering kerchief collar, a crushed girdle, and a skirt of Sunburst box pleats. Pipings are of solid color Georgette. Comes with a separate Seco silk slip. *Misses' and Junior Sizes—14, 16, 18, 20 and 22 years to fit bust measure 32, 34, 36, 38 and 40 inches. State size.*

We pay the postage.

31R5440—Navy Blue
31R5441—Rose Beige

A New York frock of enchanting youthful charm that you will find extremely smart for afternoon and dressy occasions, is offered at a tempting bargain price.

Made of excellent quality All Silk Georgette Crepe it sponsors a swathed hip line and a skirt of flared peplums. The V yoke and cuffs are of lovely Ecru lace. Comes with a Seco silk slip.

Misses' and Junior Sizes—14, 16, 18, 20 and 22 years to fit bust measure 32, 34, 36, 38 and 40 inches. State size.

We pay the postage.

ALL SILK CREPE SATIN WITH EXQUISITE LACE TRIMMING $10.95 POSTPAID

31R5450—Marron Glace (Cocoa)
31R5451—Black

Charm that is obviously Parisian characterizes this handsome afternoon frock of fine quality All Silk Crepe Satin. The Bertha yoke and cuffs of rich Ecru lace are faced with all silk georgette. Crystal-like buttons trim the bodice and a noteworthy modernistic pin sets off the georgette faced tie.

Another triumph in low price achievements!

Misses' and Junior Sizes—14, 16, 18, 20 and 22 years to fit bust measure 32, 34, 36, 38 and 40 inches. State size. See page 5 for measuring instructions.

We pay the postage.

Digitized by Google

MISSES STYLES THAT LEAD THE MODE

WE Pay the Postage

ALL SILK FLAT CREPE OF COLORFUL PRINT

Striking Colors—Spirited Style!

31R5465—Tan Fancy Print

$10.98 POSTPAID

Fashioned of good quality Flat Crepe in a charming Springtime print. The neckline is uneven; the Cascade jabot is faced with solid color flat crepe. The noteworthy skirt has double flounces that ripple gracefully at one side.

Misses' and Junior Sizes—14, 16, 18, 20 and 22 to fit bust measures 32, 34, 36, 38 and 40 inches. State size. **We pay the postage.**

PRINTED SILK WARP CREPE

$4.98 Postpaid

31R5455—Tan Fancy Print
31R5456—Green Fancy Print

The Parisian kerchief frock, developed in a dainty new Springtime print—boasting a swathed girdle and an uneven hemline. Certainly, you would never expect to find such a charming frock for only **$4.98!** Trimmed with pipings of beige Crepe and Pearloid buckles.

Misses' and Junior Sizes—14, 16, 18, 20 and 22 to fit bust measures 32, 34, 36, 38 and 40 inches. State size.
We pay the postage.

ALL SILK FLAT CREPE

$8.98 Postpaid

31R5460—Independence Blue
31R5461—Marron Glace (Cocoa)
31R5462—Black

Fashion's favorite bow frock snugly girdled and smartly flared, developed of fashion's favorite Springtime fabric, good quality All Silk Flat Crepe.

The V yoke is made of really beautiful Ecru lace; and a jewelled pin adorns the bow.

Misses' and Junior Sizes—14, 16, 18, 20 and 22 to fit bust measures 32, 34, 36, 38 and 40 inches. State size.
We pay the postage.

SIZE	MISSES' AND JUNIOR SIZES	14-16-18-20-22 Years
SCALE	TO FIT BUST MEASURES	32-34-36-38-40 Inches

ALL SILK PLAID TAFFETA AND FLAT CREPE

2-PIECE OUTFIT

$8.98 Postpaid

ALL SILK FLAT CREPE

$8.98 Postpaid

Youthful—Swagger Two Piece Frock

31R5475—Navy and Red

A jaunty kerchief, dashing Musketeer cuffs and triple piped pockets give a gay swagger colorful effect to the youthful blouse.

The smart sunburst skirt has a bodice top of white rayon and may be worn with other blouses.

Misses' and Junior Sizes—14, 16, 18, 20 and 22 to fit bust measures 32, 34, 36, 38 and 40 inches. State size. See page 5 for measuring instructions.
We pay the postage.

"Miss America" Frock!

31R5480—Garland (medium) Green
31R5481—Byrd Blue

Shirrings that increase in lavishness from under a diagonal scalloped hip yoke at one side of the front—and a quaint, fichu like collar are the unusual features of this distinctive frock made of good quality All Silk Flat Crepe.

The skirt bow loops through a jewelled ornament.

Misses' and Junior Sizes—14, 16, 18, 20 and 22 to fit bust measures 32, 34, 36, 38 and 40 inches. State size. See page 5 for measuring instructions.
We pay the postage.

IMPORTED ALL SILK JAPANESE PONGEE

NEW 2-PIECE JACKET ENSEMBLE

For Washable, Practical Service

31R5470—Natural Tan, trimmed with green

$4.98 Postpaid

A delightful washable version of the jacket ensemble, the favored costume of New York's younger set is recommended as a very smart, low priced and entirely practical summer outfit. Made of good quality All Silk Japanese Pongee it consists of a sleeveless swagger sports frock and separate jacket, both effectively trimmed with green All Silk Pongee. The scalloped edges on dress and coat are outlined in green silk embroidery.

Misses' and Junior Sizes—14, 16, 18, 20 and 22 to fit bust measures 32, 34, 36, 38 and 40 inches. State size.
We pay the postage.

Digitized by Google

Digitized by Google

DAYTIME FROCKS THAT LEAD IN STYLE

WE Pay the Postage

FANCY FIGURED PONGETTE

At a Bargain Price

Postpaid

98¢

31R5825—**Blue with Green trim**
31R5826—**Green with Tangerine trim**

It is so easy to look trim and attractive when you can buy—at Sears, of course—such a pretty daytime frock for 98c.

Made of fast color Printed Cotton Pongette combined with solid color Pongette. Surplice effect bodice is outlined with rows of piping. Appliqued novel trimming.

Women's and Misses' Regular Sizes—34 to 46 inches bust measure. State size. **We pay the postage.**

RAYON CREPE

$ YOUR 2.98 CHOICE

We pay the postage

FANCY FIGURED RAYON

31R5805—**Tan with Rose**
31R5806 **Copenhagen Blue with Rose**

Adapted of fancy figured, lustrous Rayon, it features the neckline created by Vionnet of Paris and shown on the smartest New York frocks. The skirt has wide box pleats at the front. Pipings of solid color.

Women's and Misses' regular Sizes—34 to 46 inches bust measure. State size. **We pay the postage.**

31R5810—**Dark Rose**
31R5811—**Cocoa Brown**

Here is a good looking, practical model of fine quality Rayon Crepe at **$2.98.**

The vestee is of Tan Rayon Crepe trimmed with pretty novelty buttons. Wide box pleats trim skirt.

Women's and Misses' Regular Sizes—34 to 46 inches bust measure. State size. **We pay the postage.**

FANCY FIGURED RAYON

Appealing Model

31R5815—**Navy** 31R5816—**Tan**

This practical, pleasing frock is fashioned of fancy figured colorful Rayon. Has a surplice styled bodice and gracefully pleated skirt. The V-shaped vestee and pipings are of beige Rayon. The sash ties in a soft bow.

Women's and Misses' Regular Sizes—34 to 46 inches bust measure. State size. **We pay the postage.**

RECORD VALUE

31R5800

$2.88

IMPORTED JAPANESE ALL SILK PONGEE

31R5800—**Tan All Silk Pongee** $2.88
31R5801—**Tan Cotton Pongee** $1.49
31R5802—**Green Cotton Pongee**

Fashioned of Imported Japanese All Silk Pongee, the most pleasing of washable fabrics, trim and tailored in style—this is an ideal frock at a record-breaking low price of only **$2.88.**

Green Pongee on the tan dress, and tan Pongee on the green dress is successfully used for collar and pocket facing, tie and cuff piping. This model is also offered in a very good quality Mercerized Cotton Pongee at only **$1.49.**

Women's and Misses' Regular Sizes—34 to 46 inches bust measure. State size. **We pay the postage.**

FANCY PRINTED SILK WARP CREPE

$3.98

Postpaid

Attractive Printed Crepe

31R5820—**Black Ground with fancy print**
31R5821—**Tan Ground with fancy print**

Here is an inexpensive, well wearing, becomingly styled frock of Printed Silk Warp Crepe.

A graceful cascade jabot trims the bodice and the skirt is gracefully pleated. The new swathed hipline silhouette is attained by the crushed girdle. Solid color Rayon is used for vestee, jabot facing and piping. A novelty pin adorns the girdle.

Women's and Misses' Regular Sizes—34 to 46 inches bust measure. State size. **We pay the postage.**

Digitized by Google

SMART COLORFUL WASHABLE

WE Pay the Postage

POSTPAID $98

FANCY FIGURED PONGETTE

31R5830—Rose
31R5831—Blue

Gone are the days of the haphazard house-dresses! The modern woman demands smartness in her utility frocks and if she chooses this dainty model she is assured a trim appearance at a minimum cost. Fashioned of good quality, fast color Figured Cotton Pongette, with collar, jabot and skirt trimming of dainty checked dimity piped with solid color Pongette.

Sizes—34 to 46 inches bust measure. State size. **We pay the postage.**

31R5845
PURE IRISH LINEN

$ YOUR 2.98 CHOICE POSTPAID

31R5850
BROADCLOTH

PRINTED SILK WARP CREPE

$3.98

Graceful Inexpensive Frock

31R5835—Green
31R5836—Tan

No matter what you pay at Sears, you are assured of three good things, correct style, faultless workmanship and the best possible quality for the least possible price.

Printed Silk Warp Crepe, a soft, pliable, yet durable fabric is used here to carry out that most successful dress formula; bloused of bodice, swathed of hip and flared of skirt.

An opening in the bodice reveals a facing of solid color crepe which is also used for piping and bow facing.

Women's and Misses' Regular Sizes—34 to 46 inches bust measure. State size.

We pay the postage.

We pay the postage

31R5845—Copenhagen
31R5846—Green
31R5847—Rose

Pure Irish Linen, guaranteed fast color, fashions this pleasing tub frock.

Oyster White Irish Linen is used for the trimming. An embroidered motif and pearl buttons add neat touches.

Sizes—34 to 46 inches bust measure. State size. **We pay the postage.**

31R5850—Black, White and Rose
31R5851—Blue, White and Rose

Here is a charming model at a price beyond all competition.

It is made of guaranteed fast color Broadcloth with collar, vestee and cuff bands of white Broadcloth.

Regular Sizes—34 to 46 inches bust measure. State size.

We pay the postage.

31R5840
GUARANTEED FAST COLOR LINENE
2-PIECE ENSEMBLE

Fashion's Newest Ensemble

31R5840—Black and White
31R5841—Rose and White

Very modern and smart for sports or street wear is this striking jacket costume developed of Guaranteed Fast Color Linene, and priced miraculously low.

The dress which may be worn without the jacket has short sleeves, a V neck and pleated skirt.

Women's and Misses' Regular Sizes—34 to 42 inches bust measure. State size. **We pay the postage.**

RECOMMENDED

You'll Be Charmed With This Dainty Frock →

31R5855—Lavender
31R5856—Blue
31R5857—Black

$1.98

So quaint and youthful with its fitted bodice, full shirred skirt and crisp ruffled Organdy collar and pockets.

It is fashioned of good quality Guaranteed Fast Color Printed Cotton Pongee and shows workmanship of rare excellence.

Neat pipings and dainty faggoting add charming trimming. Will wear to your entire satisfaction.

Women's and Misses' Regular Sizes—34 to 46 inches bust measure. State size. **We pay the postage.**

FAST COLOR MERCERIZED PONGEE

31R5855
$1.98

Digitized by Google

WE PAY POSTAGE

VERY NEW LOW PRICED

FANCY FIGURED PONGETTE

REGULAR SIZES $1.00 STOUT SIZES $1.10

STOUT SIZES
31R5860 Blue (Medium) $1.10
31R5861—Green (Medium)
REGULAR SIZES
31R5862—Medium Blue $1.00
31R5863—Medium Green

A serviceable, sensible frock made of fast color dotted Pongette. Solid color Broadcloth is effectively used for trimming. Side pleats on skirt.

Women's Stout Sizes—43 to 55 inches bust measure. Women's Regular Sizes—36 to 44. State size.
We pay the postage.

STRONGKLOTH

REGULAR SIZES $2.79 STOUT SIZES $2.98

STOUT SIZES
31R5880—Tan and Green $2.98
31R5881—Tan and Navy
REGULAR SIZES
31R5882—Tan and Green $2.79
31R5883—Tan and Navy

This trim model is made of celebrated Strongkloth, a good quality, strongly woven, printed Cotton Pongee—a fast color mercerized fabric of guaranteed durability.

Women's Stout Sizes—43 to 55. Women's Regular Sizes—36 to 44. State size.
We pay the postage.

BROCADED RAYON TUSSAH

REGULAR SIZES $3.79 STOUT SIZES $3.98

Pleasing Model Greatly Underpriced

STOUT SIZES
31R5865—Navy
31R5866—Cocoa Tan $3.98
REGULAR SIZES
31R5867—Navy
31R5868—Cocoa Tan $3.79

We consider this chic frock of lustrous Brocaded Rayon Tussah one of the most becoming and practical of our carefully selected dresses. It is a correctly made model, designed to give comfortable fullness through the arms and hips. You will like its fabric and we guarantee that it is a bargain beyond all comparison at this unusually low price.

Has a scalloped-edged bodice opening that reveals a vestee of beige rayon crepe. A smart panel of pleats trims the skirt. The soft crushed girdle is held by a pretty buckle.

Women's Stout Sizes—43 to 55 inches bust measure. Women's Regular Sizes—36 to 44 inches bust measure. State size.
We pay the postage.

STYLE AT LOW PRICE

FIGURED FOULARD

REGULAR SIZES $1.79 STOUT SIZES $1.98

Durable, Stylish, Low Priced—A Splendid Choice

STOUT SIZES
31R5870—Tan and Black $1.98
31R5871—Lavender and White
REGULAR SIZES
31R5872—Tan and Black $1.79
31R5873—Lavender and White

Adapted of fine quality Figured Cotton Foulard stressing slenderizing style themes in a surplice styled bodice and a group of side pleats on the skirt. Solid color Cotton Pongee is used for the dainty ruffled edging.

Women's Stout Sizes—43 to 55 inches bust measure. Women's Regular Sizes—36 to 44 inches bust measure. State size.
We pay the postage.

We pay postage

FAST COLOR BROADCLOTH

REGULAR SIZES $1.89 STOUT SIZES $1.98

POSTPAID

Favored Washable Fabric

STOUT SIZES
31R5875—Copenhagen Blue $1.98
31R5876—Lavender
REGULAR SIZES
31R5877—Copenhagen Blue $1.89
31R5878—Lavender

Made of fast color mercerized Cotton Broadcloth, famous for its durability, it attains slenderizing lines by means of a full length Tuxedo panel. Pleats give desired fullness to the skirt. Black and white fancy binding and pearl buttons are effective trimming.

Women's Stout Sizes—43 to 55 inches bust measure. Women's Regular Sizes—36 to 44 inches bust measure. State size. **We pay the postage.**

Digitized by Google

SMARTLY STYLED TUB FROCKS

WE PAY the POSTAGE

FANCY PONGEE

REGULAR SIZES $2.79 — STOUT SIZES $2.98

STOUT SIZES
31R5905
Navy and Tan $2.98
REGULAR SIZES
31R5906
Navy and Tan $2.79

Fashioned of high grade Cotton Pongee in an attractive pattern and embodying desirable slenderness in its styling. Soft folds of Navy Blue Pongee outline the V neck and skirt panel.

Stout Sizes—43 to 55 inches bust measure. Regular Sizes—36 to 44 inches bust measure. State size. **We pay the postage.**

PONGETTE

REGULAR SIZES 98¢

STOUT SIZES $1.08 Postpaid

Tempting Value

STOUT SIZES
31R5885 Lavender
31R5886—Blue $1.08
REGULAR SIZES
31R5887 Lavender
31R5888—Blue 98c

Here is a very practical and neat house dress fashioned of fine quality Figured Cotton Pongette. Made with a surplice effect bodice and full gathered skirt. Has collar and cuffs of white Broadcloth and is trimmed with fancy binding.

Women's Stout Sizes—43 to 55 inches bust measure. Women's Regular Sizes—36 to 44 inches bust measure. State size. **We pay the postage.**

HERE'S VALUE

We pay postage

FAST COLOR BROADCLOTH

REGULAR SIZES $2.89 — STOUT SIZES $2.98

So Much Value in This Summer Frock!

STOUT SIZES
31R5895—Blue
31R5896—Green $2.98
REGULAR SIZES
31R5897—Blue
31R5898—Green $2.89

For warm, summer days can you think of anything more delightful or practical than this smart, low priced, tub frock of excellent quality, fast color, Printed Cotton Broadcloth? The slenderizing center panel is made to give a double breasted effect to the bodice and an inverted pleat to the skirt. The collar, cuffs and panel are of solid color Broadcloth. Pearl buttons emphasize the double breasted effect. We are proud to offer a frock of such good quality fabric and careful workmanship for such a small sum.

Women's Stout Sizes—43 to 55 inches bust measure. Women's Regular Sizes—36 to 44 inches bust measure. State size. **We pay the postage.**

MERCERIZED FIGURED FOULARD

REGULAR SIZES $2.79 — STOUT SIZES $2.98

STOUT SIZES
31R5890—Navy $2.98
REGULAR SIZES
31R5891—Navy $2.79

The style is becoming; the workmanship neat; and the fabric is high grade Printed Cotton Foulard. It features a slenderizing center panel with pleats set in the skirt to give fullness. The neat pipings and tie collar are of tan foulard.

Stout Sizes—43 to 55 inches bust measure. Regular Sizes—36 to 44 inches bust measure. State size. **We pay the postage.**

BEAUTIRAY FANCY RAYON

REGULAR SIZES $3.48 — STOUT SIZES $3.98

STOUT SIZES
31R5900—Navy Ground
31R5901—Tan Ground $3.98
REGULAR SIZES
31R5902—Navy Ground
31R5903—Tan Ground $3.48

Lustrous Figured Rayon fashions this graceful, pleasingly styled frock for the stout woman. From the standpoint of style, service and economy, it is an excellent value.

The V opening of the bodice gives the desired long, slim line. A flared panel in the skirt adds to its modish style, and at the same time gives desired fullness. Beige Rayon is used for vestee and cuffs, and a colorful buckle crushes the girdle.

Women's Stout Sizes—43 to 55 inches bust measure. Women's Regular Sizes—36 to 44 inches bust measure. State size. **We pay the postage.**

Digitized by Google

FANCY FIGURED PONGEE

Attractive Wash Frock

31R5910—Blue
31R5911—Tangerine

$1.79

There is remarkably clever styling for such a low priced dress in this chic tub frock of charming simplicity and excellent quality. The material is fine quality Fast Color Printed Cotton Pongee, with collar, cuffs, jabot and pocket trimming of white broadcloth.

Women's and Misses' Regular Sizes—34 to 46 inches bust measure. State size.

We pay the postage.

PIQUE OR BROADCLOTH

Pique
31R5915—Blue
31R5916—Rose

Broadcloth
31R5917—Blue
31R5918—Rose

$1.69

This copy of a Paris tennis dress is developed in your choice of sturdy wearing, washable Pique or Broadcloth. Has Pretty White Pipings.

Women's and Misses' Regular Sizes—34 to 46 inches bust measure. State size. **We pay the postage.**

31 R 5930 FIGURED MERCERIZED BROADCLOTH

Excellent Choice!

31R5930—Blue with Rose
31R5931—Red with Blue

Our daytime frocks are selected with as much thought for style and wearing qualities as our more expensive dresses.

Here is a very smart model that we strongly recommend to our customers

It is fashioned of fine quality cotton figured Broadcloth, guaranteed fast color, that will wear and launder splendidly.

Has a surplice effect bodice with a chic collar and cuffs of white Broadcloth. The skirt has a group of pleats at one side of the front. Pearl buttons and a pearl buckle are further trimming.

Women's and Misses' Regular Sizes—34 to 46 inches bust measure. State size.

We pay the postage.

MADE OF EXTRA FINE WEAVE FAST COLOR PERCALE

Smashing Bargains!

31R5920—Blue	31R5925—Blue
31R5921—Lavender	31R5926—Green

No wonder our house dresses are famous for value!

Only at Sears can you find dresses of the finer weave Percale for **$1.00.**

We guarantee them for one year—they will neither shrink nor fade.

Model on left is trimmed with solid color Percale. The one on right has novel simulated bolero and binding of solid color.

Women's and Misses' Regular Sizes—34 to 46 inches bust measure. State size.

We pay the postage.

FIGURED MERCERIZED BROADCLOTH

So Smart and Swagger!

31R5935—Tangerine
31R5936—Blue

This unusually effective frock ingeniously pretends to be the popular two piece jacket ensemble! It is refreshingly colorful in its new dotted print and is fashioned of high grade washable fast color cotton Broadcloth.

Yet it costs only **$1.98!**

The vestee, collar and cuffs are of crisp white Broadcloth. Diagonal straps of self material trim the bodice. Side pleats add fullness to the skirt, and washable crochet buttons outline the pockets.

Women's and Misses' Regular Sizes—34 to 46 inches bust measure. State size. **We pay the postage.**

Digitized by Google

QUALITY NEW ECONOMY

WE PAY POSTAGE

24 Lund
-eft-Right
Dennis

31R5950 FAST COLOR BROADCLOTH

$1.98

31R5955 FIGURED PONGETTE

98¢

31R5950— **Tangerine, Black and White** $1.98
31R5951—**Rose, Blue and White**

Good quality, fast color Broadcloth in an attractive figured pattern fashions this two piece effect dress. The new Vionnet neck yoke, faggoting, pearl buttons and a pearl buckle complete its effectiveness.

Women's and Misses' Regular Sizes—34 to 46 inches bust measure. State size. **We pay the postage.**

Practical Smock Dress

31R5955—**Blue** 98c
31R5956—**Green**

Fashioned of fine quality, Printed Cotton Pongette with collar, cuffs and pocket trimming of solid color material. Has a belt adjusted wide overlapping front which may be reversed to freshen its appearance.

Women's and Misses' Regular Sizes—34 to 46 inches bust measure. State size. **We pay the postage.**

HAND EMBROIDERED SERPENTINE CREPE

$1.98

Postpaid

Pretty and Practical

31R5945—**Copenhagen Blue**
31R5946—**Rose**

You will enjoy wearing this attractive and comfortable negligee. The long, flattering collar and sleeves are edged with shirred ruffles of self material and the graceful flower spray is outlined in hand embroidery. The garment is fashioned of fast color genuine Serpentine Cotton Crepe and cut on loose, comfortable lines.

Women's and Misses' Regular Sizes—34 to 44 inches bust measure. State size. **We pay the postage.**

GENUINE SERPENTINE CREPE

The Latest Thing in Negligees!

31R5940—**Red ground with black borders**
31R5941—**Black ground with red borders**

Color! Brilliant splashes of it! All the bright gorgeous hues of an oriental flower garden! *Here* in the new, short, wrap-around coat negligee! No fashion in kimonos is more joyously gay, and *no value* in kimonos offers such up-to-the-minute smartness—such fine grade, recognized quality—for so low a price! This is genuine Serpentine Crepe throughout—a lovely cotton weave famous for long wearing beauty! Printed in a riotous wealth of glowing colors! Styled in the *new* modern spirit! And offered at the cost of the usual simple kimono designs! Where else can you find so much actual value for the money?

Women's Regular Sizes—34 to 44 inches bust measure. State size. **We pay the postage.**

$1.98

79¢ YOUR CHOICE

PERCALE

REGULAR SIZES

31R5960—**Navy Dot** 79c
31R5961—**Light Prints**

STOUT SIZES

31R5962—**Navy Dot** 89c
31R5963—**Light Prints**

Practical apron dress made of polka dot or figured standard quality Percale.

Regular Sizes—34 to 46 inches. Stout Sizes—48 to 54 inches bust. State size.

PONGETTE

31R5965 **Fancy figures** 79c

Attractive apron frock of Printed Cotton Pongette trimmed with solid color pipings.

In this washable frock, you will have a garment that is pleasing in style, entirely practical and unusually low priced.

Women's and Misses' Regular Sizes—34 to 46 inches bust measure. State size.

We pay the postage.

Digitized by Google

WE Pay the Postage

HOUSEWEAR of Famous Quality

THE FAMOUS INDIAN HEAD CLOTH

THE CELEBRATED SEARS-TEX Work Dress

Our Popular Reversible Front Aprons

$1.48 POSTPAID

31R5970—White
31R5971—Copenhagen Blue
31R5972—Green

This splendid wash dress is fashioned of Indian Head Costume Cloth—a high grade strongly woven fabric with a permanent crisp linen-like finish. It will give endless service and actually look better every time it is laundered.

Rows of stitching neatly trim the collar, sleeves and pockets.

Women's and Misses' Regular Sizes—34 to 46 inches bust measure. State size.

We pay the postage.

IMPORTED NIPPON-TEX SMOCK $1.69 POSTPAID

MADE IN JAPAN

31R5998—Black Ground
31R5999—Copen Blue Ground

From the far east comes this lovely fabric to fashion a delightful smock for you. Against a serviceable color background its exotic oriental flowered pattern is gayly emphasized.

The smock is made of Imported Japanese Nippon-Tex Cloth, a sturdily woven cotton fabric.

Not only is it decorative, but you will find it a practical, efficient clothes saver.

Women's and Misses' Regular Sizes—34 to 46 inches bust measure. State size. **We pay the postage.**

CHAMBRAY 85¢

BROADCLOTH 98¢

WHITE INDIAN HEAD CLOTH $1.49

Chambray
31R5977-Blue
31R5978-Pink 85c

Broadcloth
31R5979-White
31R5980-Blue 98c

Indian Head
31R5981—White $1.49

This practical apron dress is made with a wide overlapping front which may be reversed to freshen its appearance.

An ideal garment for general housewear; always trim looking; easy to slip on and off.

Women's Regular Sizes—34 to 46 inches bust measure. State size.

CHECKED PONGEE OR PLAIN BROADCLOTH

REGULAR SIZES 98¢

STOUT SIZES $1.15

REGULAR SIZES

Pongee
31R5985
Fancy Checks
31R5986—
Fancy Figures 98c

Broadcloth
31R5987 Green
31R5988—Rose
31R5989—Blue
31R5990—White 98c

STOUT SIZES

Broadcloth
31R5991—Green $1.15
31R5992—Rose
31R5993—Blue
31R5994—White

Women's Regular Sizes—34, to 46. Women's Stout Sizes—45 to 55 inches bust measure. State size.

We pay the postage.

YOUR CHOICE

FAST COLOR RAYON SMOCK → $1.98

31R5995—Rose 31R5996—Copenhagen
31R5997—Green $1.98

BROADCLOTH SMOCK

31R5982—Rose 31R5984—Green
31R5983—Copenhagen 98c

Because of its many practical uses the artist's style smock has become a necessity in every woman's wardrobe.

Comes in lustrous Rayon Cloth or Washable Broadcloth of standard grade.

Women's and Misses' Regular Sizes—34 to 46 inches bust measure. State size. **We pay the postage.**

FAST COLOR RAYON $1.98 POST PAID

BROADCLOTH 98¢ Post paid

6 MONTHS GUARANTEE

THE BIGGEST WORK DRESS VALUE IN AMERICA

REGULAR SIZES $1.18 Postpaid

STOUT SIZES $1.28

Our Famous Work Dress At New Low Prices

REGULAR SIZES
31R5973—Blue
31R5974—Tan $1.18

STOUT SIZES
31R5975—Blue
31R5976—Tan $1.28

Made of fast dyed long Mississippi cotton which wears like iron. Comes in two pleasing patterns that will not show soil easily. Cut in full large sizes for thorough comfort. Cuffs have deep plackets with continuous non-rip facings—so that sleeves may be easily rolled up. All seams are double stitched for extra strength.

Women's Regular Sizes—34 to 46 inches bust measure. Stout Women's Sizes—45 to 55 inches bust measure. State size.

We pay the postage.

Digitized by Google

POPULAR STYLES FOR OUT-DOOR GIRLS

BROADCLOTH BLOUSE **98¢**

GENUINE HONG KONG JEAN CLOTH SPORT SHIRT **1.19**

GOOD QUALITY MERCERIZED BROADCLOTH **98¢**

MERCERIZED BROADCLOTH BLOUSE

ALL WOOL PLAID BUTTERFLY SKIRT

BODICE TOP SUNBURST SKIRT OF PLAID

YOUR CHOICE OF BLOUSE OR SKIRT **98¢**

KHAKI CLOTH OR COTTON TWEED KNICKERS **98¢**

ALL WOOL TWEED **$2.48**

TWO PIECE KHAKI PLAY SUIT **$1.00** POSTPAID

$2.98 POSTPAID

31R5760—Scotch Plaid $2.98

Skirt of Sunburst pleating, fashioned in excellent quality All Wool Plaid.

Ages 7 to 14 years. State age and exact waist measure.

31R5755—White
31R5756—Tan 98c

A real, tailored blouse for the little miss! Of good quality Broadcloth, made with a shirt bottom. Has a tie of contrasting color, self material, and is adorned with an embroidered motif.

Ages 7 to 14 years. State size.

31R5785—Fancy Multi-color Plaid

98 cents is the special Bargain price for this bodice top skirt of the new graceful Sunburst pleating. Fashioned of good quality Cotton Plaid Suiting with a cambric waist.

Ages 7 to 14 years. State age size.

31R5780—White
31R5781—Tan

Tailored blouse of good quality Mercerized Broadcloth trimmed with pin tucking.

Ages 7, 8, 10, 12 and 14 years. State age size.

We pay the postage.

31R5780—White
31R5781—Tan

A very useful addition to the girl's wardrobe is this smart, well tailored blouse fashioned of good quality Mercerized Broadcloth. Made with a snug fitting waistband that buttons on either side. The front is neatly trimmed with pin tucking and the tie is drawn through a pearl slide buckle. Will launder, give splendid service and costs less than a dollar.

Ages 7, 8, 10, 12 and 14 years. Chest measures 25, 26, 28, 30 and 32 inches. State age size and chest measure.

WE Pay the Postage

31R5750—Tan

Here is the ideal play suit for your little girl! A sturdy two piece Khaki outfit that will stand all the wear and tear she gives it. A practical and economical clothes saver for only **$1.00.**

It consists of a smart little middy and real sports knickers, strongly made and double stitched to insure lasting service. The knickers have a buttoned waist band and buttoned knee bands. Comes with a jaunty sateen tie.

Ages 7 to 14 years. State age and exact waist measure.

We pay the postage.

Well tailored knickers in your choice of three sturdy wearing fabrics. *Ages 7 to 14 years.* State exact waist measure.

Cotton Tweed
31R5771—Gray
31R5772—Tan 98c
31R5770—Khaki Cloth

All Wool Tweed
31R5773—Gray
31R5774—Tan $2.48

Washable Jean Shirt. Has double stitched seams.

Ages 7 to 14 years. State size. **We pay the postage.**

31R5765—Colors Tan, Blue or White $1.19

FANCY WEAVE PULLOVER SWEATER **$1.95** POST PAID

THE NEW RANGER SKIRT OF FANCY TWEED **$2.98** POSTPAID

The new, Ranger skirt, fashioned of fine quality Wool and Silk Tweed, and featuring a V yoke, inverted pleats and a narrow pleated ruffle. Metal eyelets trim belt.

Ages 10 to 16 years. State age and exact waist measure.

31R5775—Tan Tweed Skirt $2.98

Fancy Weave Sweater

Pullover knitted sport sweater with Rayon design, about three fourths wool and Rayon, balance cotton.

Ages 10 to 16 years. State age size.

38N7511—Buff Fancy
38N7512—Blue Fancy
$1.95

We pay the postage.

LONSDALE JEAN CLOTH MIDDY BLOUSE **$1.00** POSTPAID

31R5790—White with Blue
31R5791—All White

Here is a jaunty and serviceable Lonsdale Jean Cloth middy. Made with a deep, braid trimmed sailor collar, sleeve emblem and generous black tie. Has double stitched seams. It is the best made middy you can buy at this low price.

Ages 7, 8, 10, 12 and 14 years. Chest measures 25, 26, 28, 30 and 32 inches. State age size and chest measure.

We pay the postage.

THE POPULAR VESTEE BLOUSE **98¢**

31R5795—White
31R5796—Tan

Actual last minute style! A pertly trig little waistcoat blouse—double-breasted, finely tucked. Made of mercerized Broadcloth that improves with every washing. And it costs no more than an *ordinary* waist!

Ages 7, 8, 10, 12, 14 and 16 years. Chest measures 25, 26, 28, 30, 32 inches. State age size.

We pay the postage.

BROADCLOTH

Your Orders Shipped Within 24 Hours!

Digitized by Google

ECONOMY is FEATURED IN THESE SMART LITTLE FROCKS

For Ages 7-8-9 Years

We pay the postage

$1.89

(A) PRINTED PIQUE

WASHABLE

(B) WASHABLE PONGETTE WITH PRINTED PIQUE

$1.19 Postpaid

(C) WASHABLE PRINTED PONGETTE

$1.19 Postpaid

(D) BROADCLOTH

$1.98 Postpaid

(E) GOOD QUALITY WASHABLE PRINT

$1.79 Postpaid

THE NEW TWO PIECE ENSEMBLE

(F) WASHABLE PIQUE

$2.98

Ages 8 to 14 Years

(G) (H) YOUR CHOICE $1.98

WASHABLE BROADCLOTH AND PIQUE

Ages 7 to 14 Years

WASHABLE PRINTED CREPE EPONGE

(I) PRINTED ALL SILK CREPE DE CHINE

$4.98 POSTPAID

For Ages 8 to 14 Years

(J) WASHABLE PLAIN AND PRINTED BROADCLOTH

$1.98 POSTPAID

DESCRIPTIONS ARE ON OPPOSITE PAGE

Digitized by Google

DESCRIPTIONS of DRESSES for Ages 7-8-9 Years on OPPOSITE PAGE

Washable Printed Pique $1.89
(A) 31R5650—Fancy Color Print on White Ground

This adorable little French panty frock of two piece effect is a very practical choice for your little girl. Crisp, white Pique was used for collar, cuffs and hip band. The skirt is pleated and the dress is piped with solid color material. Comes with matching bloomers.
Ages—7, 8, 9 and 10 years. State age size. See size scale below. **We pay the postage.**

Washable Pongette With Printed Pique $1.19
(B) 31R5653—Rose | 31R5654—Blue

Another saucy little panty frock is developed of durable Cotton Pongette trimmed with washable printed Pique. Has a long waisted bodice and full skirt trimmed with rows of shirring. Sash ties at the back. The bloomers are of roomy, comfortable cut.
Ages—7, 8, 9 and 10 years. State age size. See size scale below. **We pay the postage.**

Washable Printed Pongette $1.19
(C) 31R5655—Fancy Color Print on White Ground

It is made of durable, fast color fabric, and has collar and pocket bands of fresh white Linene. Colorful Rayon embroidered shirring adorns the quaint Mother Hubbard yoke. Comes with matching bloomers.
Ages—7, 8, and 9 years. State age size. See size scale below. **We pay the postage.**

Good Quality Broadcloth $1.98
(D) 31R5657—Rose
31R5658—Tangerine

Mothers find these bloomer dresses very becoming and practical for a small daughter. The white Broadcloth collar, tab and pocket flaps are outlined with hand embroidery. Has hand smocking at the shoulders and a velvet ribbon streamer at neck.
Ages—7, 8 and 9 years. State age size. See size scale below. **We pay the postage.**

Good Quality Washable Print $1.79
(E) 31R5660—Medium Blue
31R5661—Medium Green

Low priced, practical and so dainty with its all over tiny flower pattern! Has a double collar and pocket tabs of two shades of good quality fast color Broadcloth. Rows of shirring trim the yoke and a silk ribbon bow ties at the neck. Comes with matching bloomers.
Ages—7, 8 and 9 years. State age size. See size scale below. **We pay the postage.**

For Ages 7-8-10-12-14 Years

Ensemble Suit of Washable Pique $2.98
(F) 31R5663—Fancy Color Print on White Ground

Can't you just *see* her in it? How perfectly *your* little girl will slip into the gay, happy-go-lucky spirit of this smart ensemble! How delighted she will be with a *real suit!* The last word in *grown-up fashion!* And how little it costs! Dress is made with short kimono sleeves and has a white Pique bodice. Coat may be worn with other dresses.
Ages—8, 10, 12 and 14 years. State age size. See size scale below. **We pay the postage.**

Two Piece Dress, Good Quality Washable Broadcloth and Pique $1.98
(G) 31R5665—Horizon Blue with Fancy Print
31R5666—Medium Green with Fancy Print

It is so youthful and new that any girl will be pleased with this chic two-piece suspender dress. Crisp durable Pique was used for the detachable pleated skirt which buttons on to the bodice with Pearl buttons. The blouse is fashioned of fast color Printed Broadcloth.
Ages—7, 8, 10, 12 and 14 years. State age size. See size scale below. **We pay the postage.**

Washable Printed Crepe Eponge $1.98
(H) 31R5670—Rose
31R5671—Green

Lavish rows of shirring at waist, yoke and sleeves effectively trim this becoming little model of excellent quality, fast color Crepe Eponge. The yoke and pocket are of white Crepe Eponge, adorned with dainty hand embroidery in a feather stitch pattern. A silk back Velvet ribbon streamer ties at the neck.
Ages—7, 8, 10, 12 and 14 years. State age size. See size scale below. **We pay the postage.**

Printed All Silk Crepe de Chine $4.98
(I) 31R5673—Fancy Color Print on Red Ground

Here is a smart little silk frock for Sunday or party wear! It is adapted in a chic two-piece effect with a bloused bodice and graceful skirt with new sunburst pleating in front. Pleated collar frill, cuffs, tie and waist band are of solid color Crepe de Chine. Shirrings trim yoke and sleeves.
Ages—10, 12 and 14 years. State age size. See size scale below. **We pay the postage.**

Washable Plain and Printed Broadcloth $1.98
(J) 31R5675—Green
31R5676—Medium Blue

Fashioned in the latest manner with a jaunty throw scarf and trimmed with bandings of its combined fabrics, this two piece effect frock is an ideal choice for school.
The bodice is of Broadcloth and the skirt of Printed Broadcloth. Embroidered motif trims the neck opening.
Ages—8, 10, 12 and 14 years State age size. See size scale below. **We pay the postage.**

Size Scale		
Dresses for Ages, Years	7, 8, 10, 12, 14
Fit chest measure, Inches	26, 27, 29, 31, 33
Come in lengths, Inches	26, 28, 31, 34, 38

Gay COLORFUL Washable
FOR AGES 7 TO 14 YEARS

YOUR $1.98 CHOICE

GOOD QUALITY WASHABLE PRINTED SUITING

31R5677—Medium Blue
31R5678—Rose

If you seek a smart, becoming tub frock for your young daughter, you will be delighted with the clever style of this sturdy low priced model.

Solid colored Linene was effectively used for the novel double breasted vestee, cuffs and belt. Box pleats trim the skirt. Rows of stitching on collar and belt, crochet buttons and a neat buckle complete the garment.
Ages 8, 10, 12 and 14 years. State age size. See size scale.
We pay the postage.

POST PAID

THE NEW CAPE DRESS

31R5680—Honeydew
31R5681—Byrd Blue (Med. Blue)

Chic, youthful style, one of the new detachable capes, and gay, striking color-harmony distinguish a frock which will delight its young wearer. It is a washable, well wearing, splendid value—quite the smartest little outfit you can find at this price!

The bodice of the dress is fashioned of the Pongette, while the unusual skirt, cape and trimmings are of the Linene. Cape streamers are faced with Pongette.
Ages—8, 10, 12 and 14 years. State age size. See size scale.
We pay the postage.

31R5680 WASHABLE PRINTED PONGETTE AND LINENE

WE Pay the Postage

WASHABLE PONGETTE AND BROADCLOTH

$1.49

31R5685—Green
31R5686—Medium Blue

This two piece effect frock successfully combines two sturdy washable fabrics in its trim styling. Printed Pongette was used for the blouse and Broadcloth for the pleated skirt, collar, cuffs and tie.
Ages 7, 8, 10, 12 and 14 years. State age size. See size scale.
We pay the postage.

31R5683—Green and Red Fancy
31R5684—Blue and Tan Fancy

You will like the material with its silky sheen and checked pattern, and you will find it sturdy wearing and washable as well and only costs **$1.98.**

The frock is made with a graceful flared skirt and has collar, cuffs and pocket tab of white Pique with Cluny lace edging. Silk ribbon tie at neck, crochet buttons and a novelty imitation leather belt are effective trimming.
Ages 8, 10, 12 and 14 years. State age size. See size scale.
We pay the postage.

NOVELTY WASHABLE WOVEN RAYON PLAID

$1.98

POST PAID

PRINTED PONGETTE **PLAY** APRONS

31R5687—Printed Pongette

Here is a special bargain offer of both these aprons for **$1.00.** Both are made of washable Printed Pongette guaranteed fast color and very serviceable. One comes in blue and has patch pockets and full waist length arm openings, the other in green with kimono sleeves. They are piped in solid color material.
Ages 7, 8, 10, 12 and 14 years. State age size. See size scale.
We pay the postage.

TWO FOR $1.00

POST PAID

Digitized by Google

YOUTHFUL FROCKS *that* LEAD THE MODE

FOR AGES 7 TO 14 YEARS

WE PAY POSTAGE

SILK WARP CREPE ADORA $2.98

31R5695—Cocoa ground, fancy print

This lovely two-piece effect frock combines such youthful style and such durable, silky, costly looking fabric, that it is an especially wonderful value.

Piped with plain Crepe Adora

Ages—8, 10, 12 *and* 14 *years. State age size. See size scale below.*

We pay the postage.

$4.98 POSTPAID

ALL-SILK CREPE DE CHINE

31R5693—Rose Beige
31R5694—Horizon Blue

This modisn little dress-up frock offers real, high quality in fashion!

All Silk Crepe de Chine of contrasting color was used for collar, cuffs and piping. The design on bodice is outlined in Rayon hand embroidery.

Ages—8, 10, 12 *and* 14 *years. State age size. See size scale below.*

We pay the postage.

THE NEW TWO-PIECE ENSEMBLE

$2.98 POST PAID

GOOD QUALITY PRINTED AND PLAIN LINENE

Let Her New Dress Be the *Very Latest* Mode!

31R5690—Tangerine
31R5691—Medium Blue

A *real* ensemble! The smartest fashion of the season! Trim, vivacious lines—clear bright color harmonies! What wash frock could bring *more* style, *more* all-occasion service for only **$2.98** than this?

It is fashioned of colorful fast color Linene of guaranteed durability.

The chic two piece effect frock is banded, and shows an inverted pleat of the solid color Linene. The coat is trimmed with printed Linene and has wide facings sewed down either side of the front.

Ages—8, 10, 12 *and* 14 *years. State age size. See size scale below.*

We pay the postage.

We pay postage

FOR CONFIRMATION OR GRADUATION

GOOD QUALITY VOILE

$1.98 POSTPAID

31R5697—Peach
31R5698—Coral
31R5699—White

Fine quality, washable, sheer Voile, that most delightful and practical of summer fabrics fashions this dainty frock.

Rows of shirring at the shoulder and waist contribute to its dressy effect. The Princess panel, neck and sleeves are adorned with handsome imitation Filet lace. Has a graceful ruffle trimmed skirt. In white, it comes with elbow length sleeves.

Ages—7, 8, 10, 12 *and* 14 *years. State age size. See size scale below.*

We pay the postage.

YOUR CHOICE 98¢

PRINTED AND PLAIN PONGETTE

The Popular Polka Dot—The New V Line

31R5700—Green
31R5701—Rose

98c

If you are looking for a practical, becomingly styled tub frock for your young daughter, here is the very dress you want at a very low price.

Solid color Pongette was used for the upper part of the bodice that stresses the new V line, and polka dot Pongette for the skirt, collar and cuffs. The trim skirt effectively combines box and side pleats. Has embroidered medallion on bodice and composition buckle at belt.

Ages—7, 8, 10, 12 *and* 14 *years. State age size. See size scale below.*

We pay the postage.

PRINTED WASHABLE PIQUE

Highly Fashionable Summer Fabric!

31R5705—White ground with Fancy Print

98c

Take advantage of this surprisingly low price to supply your young daughter with a durable, prettily styled wash frock for school or general wear.

It is adapted of good quality Printed Pique with a collar and vestee of solid color Pique, and features an attractive new bodice and crisply pleated skirt. The neat pipings are of Percale.

Ages—7, 8, 10, 12 *and* 14 *years. State age size. See size scale below.* **We pay the postage.**

PRINTED PONGETTE

Unusually Clever Use of The Now Smart, Fast Color Stripes!

31R5710—Tangerine with Blue fancy

98c

Here is another of the dependable kind of values you only find at Sears! This durable, gracefully styled tub frock is made of fine quality washable Pongette, in a pleasing striped pattern, and features a saucy flared skirt that will delight its youthful owner.

The becoming Peter Pan collar, cuffs and dashing tie are of solid color, washable Broadcloth. A novelty buckle fastens the belt.

Ages—7, 8, 10, 12 *and* 14 *years. State age size. See size scale.*

We pay the postage.

Dresses for Ages, Years.....7, 8, 10, 12, 14
Fit Chest Measures, Inches..26, 27, 29, 31, 33
Come in Lengths, Inches....26, 28, 31, 34, 38

Digitized by Google

YOU WOULD NEVER IMAGINE THEY COST SO LITTLE!

FOR AGES 7 TO 14 YEARS

POSTPAID $1.98

GOOD QUALITY WASHABLE PIQUE

31R5720—Miramar Green (New Medium Green)
31R5721—Horizon Blue (Med. Blue)

It is adapted of fine quality crisp Pique in a new crocodile weave. The collar, cuffs and pocket pipings are of white pique. Pleats under either pocket add fullness to the skirt. Fastens down the front with pretty pearl buttons. Our low price only **$1.98.**

Ages—7, 8, 10, 12 and 14 years. State age size. See size scale below. **We pay the postage.**

PRINTED SILK WARP CREPE $2.98 POST PAID

31R5725—Fancy Print on Tan Ground

A scalloped tuxedo collar edged with dainty silk embroidery contributes to the dressy effect of this lovely little frock of silk and cotton crepe. Made with a softly bloused bodice and gracefully pleated skirt. Dainty glass buttons trim the bodice and the bow loops through a novelty buckle.

Ages—8, 10, 12 and 14 years. State age size. See size scale below.

We pay the postage.

WE Pay the Postage

IMPORTED ALL SILK PONGEE

We pay the postage

$1.98 POST PAID

31R5730
Natural Tan

The young girl who naturally desires pretty frocks, and her more practical mother will both agree that this is an ideal choice at an extremely modest price.

It is fashioned of very fine quality washable (*Imported*) All Silk Pongee, and has collar, cuffs and pipings of contrasting color Silk Warp Crepe.

The bodice effectively comes to a point overlapping the belt at one side, and is trimmed with an embroidered appliqued motif. The skirt is replete with many rows of shirring. Novelty buttons accent the simulated side opening.

Ages 7, 8, 10, 12 and 14 years. State age size. See size scale below

We pay the postage.

WASHABLE PRINTED AND PLAIN BROADCLOTH

$1.98 POST PAID

31R5715—Blue with Fancy Print
31R5716—Tan with Fancy Print

A gay-spirited frock to make your little girl feel as happy and carefree as its own jolly kerchief and as cheery as its clear, bright color harmonies. This is a modern little two piece effect frock with detachable scarf collar and new uneven neckline. Fine quality durable Printed Broadcloth fashions the bodice. The trim pleated skirt is made of the solid color Broadcloth. Has white vestee and cuffs.

Ages—7, 8, 10, 12 and 14 years. State age size. See size scale. **We pay the postage.**

YOUR CHOICE $1.98 POST PAID

WASHABLE PRINTED "FRUIT OF THE LOOM"

31R5735—Fancy Print on White Ground

Youthful pretty style, a famous tub fabric and neat workmanship are three good reasons why this dainty frock is a noteworthy Sears value at $1.98.

Crisp Organdie, etched in Rayon chainstitch embroidery and piped in solid color Broadcloth, fashions the becoming cape collar, cuffs and pockets. Shirred panels and pleats trim the skirt.

Ages—7, 8, 10, 12 and 14 years. State age size. See size scale below.

We pay the postage.

SIZE SCALE

Dresses for Ages, Years	7.	8.	10.	12.	14
Fit chest measures, Inches	26,	27,	29,	31,	33
Come in lengths, Inches	26.	28.	31,	34,	38

WASHABLE PRINTED "TOMMY TUCKER" CLOTH

31R5740—Fancy Print on Green Ground
31R5741—Fancy Print on Blue Ground

A tub fast fabric of renowned durability, fashions a distinctive little frock that gaily emphasizes new attractive style trends. The bodice is made with a shoulder yoke and has a becoming, double collar and cuffs of two harmonizing shades of good quality Broadcloth.

Ages—7, 8, 10, 12 and 14 years. State age size. **We pay the postage.**

SPECIAL $4.98 POST PAID

ALL SILK CREPE DE CHINE

Up to the Minute Fashion For the Young Miss

31R5745—Garland Green (Med. Green)
31R5746—Mocha Bisque
31R5747—Afghan Red

Here is a beautiful model of fine quality All Silk Crepe de Chine, that is the very essence of youthful chic!

Note its smart V shaped vestee of dainty embroidered net; its shirred bodice; and what could be more graceful than its skirt of sunburst pleating in front. A soft girdle drapes up and ties at the center front. Novelty buttons trim the vestee.

Ages—10, 12 and 14 years. State age size. See size scale.

We pay the postage.

"How to Measure" for Clothing—See Index for Page

Digitized by Google

BLOUSES ARE FASHIONABLE

IMPORTED ALL SILK PONGEE

$2.69 POST PAID

Long Sleeves; Finely Tucked Front

31R5505—Tan

Fashioned in a novel, double breasted effect with a notched collar, turnback cuffs and slanted simulated pockets. Shoulder and arm seams double stitched. Non-rip placket cuffs.

Women's and Misses' Sizes—34 to 44 inches bust measure. State size. **We pay the postage.**

LONSDALE JEAN CLOTH

31R5535—White and Blue
31R5536—All White

There is no better made middy for 98c than this one of strong, well wearing Lonsdale Jean Cloth. Has deep sailor collar, non-rip placket cuffs and bar tacked breast pocket. The jaunty black tie loops through an apprentice knot. All seams double stitched.

Women's and Misses' Regular Sizes—34 to 44 inches bust measure. State size. **We pay the postage.**

98¢ POST PAID

WE PAY POSTAGE

IMPORTED ALL SILK PONGEE

POSTPAID $1.79

31R5500—Tan

Think of it! This swagger, double breasted effect vestee blouse of fine quality All Silk Japanese Pongee—that most reliable of tub fabrics—for only **$1.79.**

It is made with a notched collar, smart little slanted pocket effects and is effectively trimmed with pearl buttons. Has a belt at the back.

Women's and Misses' Sizes—34 to 44 inches bust measure. State size. **We pay the postage.**

31R5525

31R5530

We pay postage

31R5520

31R5515

31R5510

TWO STUNNING BLOUSES of IMPORTED ENGLISH BROADCLOTH POSTPAID

YOUR CHOICE $1.98 EACH

Both are fashioned of washable Imported English Broadcloth of excellent quality, made to fit perfectly, give durable service and priced extremely low. They are varied in style and equally smart for wear with tailored suits or sports outfits.

31R5510—White 31R5511—Tan

The vestee blouse trimmed with fine box tucking. Has notched collar, slanted pocket effects and fastens with pearl buttons. A belt at the back adjusts the waistline.

31R5530—White 31R5531—Tan

A double breasted effect, hip band model trimmed with long lines of clustered pin tucking and with pearl buttons. Has notched collar, deep turned back cuffs, and double stitched seams. Can be tucked in, in the newest fashion or it can be worn as an overblouse.

Women's and Misses' Sizes—34 to 44 inches bust measure. State size.
We pay the postage.

YOUR CHOICE POSTPAID 98¢ BROADCLOTH BLOUSES

Three Attractive Tailored Blouses Fashioned of Good Quality Broadcloth—98c each

31R5515—White 31R5516—Tan

Popular vestee model made with a boyish pointed collar. Double stitched shoulder seams.

31R5520—White 31R5521—Tan

This smart vestee model is fashioned in a double breasted effect. Has a notched collar and turnback cuffs. Shoulder and arm seams are double stitched.

31R5525—White 31R5526—Tan

It is slightly bloused over a fitted hip band that buttons on either side. Can be tucked in or worn as an overblouse. Features a chic, pointed collar and turn back cuffs. Double stitched seams throughout.

Women's and Misses' Sizes—34 to 44 inches bust measure. State size.
We pay the postage.

Digitized by Google

Digitized by Google

WE PAY THE POSTAGE

Styles OF THE MINUTE

COATS OF THIS FINE QUALITY HAVE NEVER BEFORE SOLD FOR THIS LOW PRICE

BOTH MODELS HAVE LOVELY FUR TRIMMINGS AND *Guaranteed* RAYON LININGS

YOUR CHOICE $15.00 POSTPAID

2 STUNNING MODELS

ALL WOOL POIRET SHEEN

There Is Beauty in Every Detail of This Superb Coat

17R6015—Navy Blue
17R6016—Tan

So stunning with its standing shawl collar of regal proportions, faced with Silk Moire Faille and softly edged with delicately striped Coney fur, that at first glance you will be captivated! And think of possessing such a coat for only **$15.00**—isn't it a convincing proof of Sears never failing values?

Fashioned on slim, wrappy lines of an excellent quality All Wool Poiret Sheen, featuring smartly flared cuffs piped with Moire! Coat is lined with durable, fancy Rayon lining

Women's and Misses' Sizes—34 to 44 inches bust measure. State size. See measuring instructions on page 5. **We pay the postage.**

ALL WOOL KASHALAINE

Kashalaine is a Favorite Fabric for the Spring Season

17R6020—Black
17R6021—Tan

In this stunning coat, one sees shimmering Satin piping used to smart effect against the soft dull finish of All Wool Kashalaine—that popular spring fabric—supple in weave and fine in quality. The coat is cut on flattering lines, featuring chic new details and flowing streamers. A collar facing of fashionable Squirrel fur adds to its beauty.

It is tailored with care and lined with fancy Rayon guaranteed for two seasons. A most exceptional coat for the money

Women's and Misses' Sizes—34 to 44 inches bust measure. See measuring instructions on page 5. State size. **We pay the postage.**

Digitized by Google

Digitized by Google

NEW STYLE

WE Pay the Postage

YOUR CHOICE $15.00 POSTPAID

LUSTROUS SATIN DE CHINE LININGS

BEAUTIFULLY TAILORED THROUGHOUT

2 OF THIS SEASON'S SMARTEST COATS OF ALL WOOL BROADCLOTH

17R6030—Tan
17R6031—Black

This New York styled coat, as modern and striking as New York's own sky line—the ultimate smart conception of a Fifth Avenue designer. Where but at Sears could you find so praiseworthy a coat, priced so astonishingly low?

Introducing a new collar of unusual cut enriched with a shimmering loop of all silk Satin on one lapel, and a close flower cluster on the other; new two tiered satin faced cuffs and diagonal patterned seamings.

Fashioned of fine quality all wool Broadcloth and lined with guaranteed Satin de Chine.

Women's and Misses' Sizes to fit 34, 36, 38, 40, 42 and 44 inches bust measure. State size. See measuring instructions on page 5. **We pay the postage.**

17R6025—Black
17R6026—Navy
17R6027—Tan

Beauty that dominates the Spring mode as never before is realized in every detail of this superb coat! Newness of fashion, richness of fabric, obtainable at one of our most phenomenal bargain prices!

Fashioned of good quality all wool Broadcloth, and lined with guaranteed Satin de Chine, expressing swinging lines of youthfulness in its carefree flowing scarf of all silk Satin. The chic collar and cuffs are subtly accented with Satin pipings; the back distinguished with a smart design, resultant of its own impeccably tailored tucks and seams.

Women's and Misses' Sizes to fit—34, 36, 38, 40, 42 and 44 inches bust measure. State size. See measuring instructions on page 5. **We pay the postage.**

Digitized by Google

Digitized by Google

WE PAY the POSTAGE

FAVORED NEW MODELS GREATLY UNDERPRICED

RICH FABRICS

WE PAY the POSTAGE

$25.00 POST PAID

GENUINE MONKEY FUR COLLAR

ALL SILK CREPE SATIN LINING

$19.95 POST PAID

$18.95 POSTPAID

ALL WOOL POIRET SHEEN $16.98 POST PAID

ALL WOOL RAM'S HEAD TWILL BROADCLOTH

17R6055—Black 17R6056—Navy Blue

Another distinguished style has come from over seas—this time from the renowned establishment of Chanel of Paris—to be carefully adapted and presented to our customers at the lowest possible price.

Featuring an off-the-neck standing collar, of genuine, long, silky, stranded Monkey fur; and cuffs of gay Cavalier brigin.

Developed of finest quality all wool Ram's Head Twill Broadcloth and lined with all silk Crepe Back Satin.

Women's and Misses' Sizes—34, 36, 38, 40 and 42 inches bust measure. State size. See measuring instructions on page 5.

We pay the postage.

ALL WOOL KASHALAINE ALL SILK WEARWEAVE SATIN LINING

17R6065—Tan
17R6066—Black

A triumph of smart simplicity, depending only on its flawless workmanship and exquisite fabric.

Made of finest quality all wool Kashalaine, and lined with all silk Wearweave Satin. A new collar continues its way at one side and ends in a wide flying streamer. Tailored insets, slot seams and rows of lustrous Rayon silk stitching patterned with dexterous skill, all contribute to its unquestionable stunning effect.

Women's and Misses' Sizes—34 to 44 inches bust measure. State size.

ALL WOOL KASHALAINE ERCOMINE CONEY FUR TRIMMING

Ram's Head FABRIC GUARANTEED All Wool of Highest Quality American Woolen Company

17R6060—Navy Blue | 17R6061—Tan

Rarely indeed does one happen upon a coat so altogether new in style and of such fabric wealth as this exquisite model.

Stressing the chic standing collar of delicately marked Ercomine (Coney) fur; the flowing scarf of shimmering all silk Satin that flares at one end and is bordered with Kashalaine and the graceful cuffs that turn over to reveal their satin facings. Lined with lustrous Guaranteed Satin de Chine.

Women's and Misses' Sizes—34, 36, 38, 40 and 42 inches bust measure. State size. See measuring instructions on page 5. **We pay the postage.**

ALL WOOL POIRET SHEEN

17R6070—Tan
17R6071—Navy Blue

A carefree flowing scarf of all silk Satin that loops through openings at either side of the standing collar, and button trimmed cuffs with flared triangular Satin insets express new femininity in this gracefully styled coat of superior quality All Wool Poiret Sheen. Both collar and cuffs are outlined with rows of tailored stitching. The coat is made with set-in sleeves and the back is trimmed with tailored insets. Lined with guaranteed Satin de Chine.

Women's and Misses' Sizes—34, 36, 38, 40, 42 and 44 inches bust measure. State size. See measuring instructions on page 5.

We pay the postage.

Digitized by Google

EXQUISITE STYLING

WE PAY the POSTAGE

ADAPTATION FROM PATOU

GENUINE BROADTAIL FUR COLLAR

$9.95 POST PAID

$17.98 POSTPAID

$25.00 POST PAID

BLACK CONEY FUR TRIMMING

BENGALINE

THE FASHIONABLE COATING

ALL SILK CHARMEUSE LINING

ALL SILK WEARWEAVE SATIN LINING

LAPIN CONEY FUR TRIMMING

$19.95

ALL WOOL FANCY SPORT TWEED

17R6090—Tan

Developed of a smart, new, shaggy tweed of durable quality and effectively trimmed with its own decorative borders, this swagger coat is a praiseworthy value at our modest price and assures its wearer the utmost in satisfactory service for general, or knockabout wear.

The collar may be worn carelessly standing away from the coat, or buttoned back trimly at either side.

Made with raglan sleeves and deep, roomy pockets and lined with a sturdy wearing Durasheen Sateen.

Women's and Misses' Sizes—34, 36, 38, 40, 42, 44 *and* 46 *inches bust measure. State size. See measuring instructions on page* 5.

We pay the postage.

BLACK CONEY FUR TRIMMING

17R6085—Black

Featuring the new flattering off-the-neck shawl collar of silky black Coney fur stressing the vogue of the Cavalier cuff—these are the salient style points that place this coat in the spotlight among the new fashions.

Developed of lustrous, fancy silk warp Bengaline and lined with Rayon. Satin bands trim the back.

Women's and Misses' Sizes—34, 36, 38, 40, 42, 44 *and* 46 *inches bust measure. State size. See measuring instructions on page* 5.

We pay the postage.

ALL WOOL RAM'S HEAD TWILL BROADCLOTH

17R6080—Tan 17R6081—Black

A coat that varies its slim silhouette with dashing cuffs, reminiscent of Cavalier days! A collar of luxuriously soft, sheared Coney fur. Tailored stitching that etches square box patterns on cuffs and at back. Only Patou of Paris can design a coat so charming!

Fashioned of all wool Ram's Head Twill Broadcloth lined with all silk WEARWEAVE Satin.

Women's and Misses' Sizes—34, 36, 38, 40, 42, 44 *and* 46 *inches bust measure. State size.*

We pay the postage.

ALL WOOL RAM'S HEAD TWILL BROADCLOTH

17R6075—Black
17R6076—Tan

Observe the standing collar of genuine American Broadtail—a soft, pliable fur that is used exclusively on the costliest coats; the rich, flowing lines of the expertly draped jabot of all silk Crepe Back Satin; the sleeves with their deftly placed flaring folds!

Fashioned of finest quality all wool Ram's Head Twill Broadcloth, and lined with all silk Charmeuse.

Women's and Misses' Sizes—34, 36, 38, 40, 42 *and* 44 *inches bust measure. State size. See measuring instructions on page* 5.

We pay the postage.

We pay the postage

Digitized by Google

DIRECT FROM

WE PAY the POSTAGE

ALL WOOL KASHALAINE MOUFLON FUR TRIMMING

$15.00

17R6100—Tan

Fur cuffs, smartly unaccompanied by a fur collar are an important style detail of this coat of excellent quality All Wool Kashalaine—perhaps the most popular coat fabric for Spring wear.

It is further distinguised by beautifully tailored seams that form a design at the back, and rows of stitching that increase the smartness of the standing rounded collar.

The cuffs of soft, creamy colored Mouflon fur are detachable, and may be taken off at will.

Is lined with lustrous fancy Rayon lining.

Women's and Misses' Sizes—34, 36, 38, 40, 42, 44 and 46 inches bust measure. State size. See measuring instructions on page 5. **We pay the postage.**

ALL WOOL KASHALAINE SQUIRREL FUR COLLAR

Guaranteed RAYON LINING

WE Pay Postage

$15.00

17R6095—Tan
17R6096—Black

It seems incredible that a coat so smart—so fine—so desirable in every way—should sell for as low a price as **$15.00.** The material All Wool Kashalaine—one of the most favored coatings this season—is of soft supple weave. Expert tailoring is evidenced by the intricate seamings and perfect fit of the model. The collar is faced with lovely, soft Squirrel fur and finished at the back with a jewel buckled bow of self material. Lined with handsome Rayon. Guaranteed for two seasons.

Women's and Misses' Sizes—34 to 44 inches bust measure. See measuring instructions on page 5. State size.

We pay the postage.

ALL WOOL BROADCLOTH $15.00 POST PAID

17R6105—Black
17R6106—Navy Blue

Its fabric is the choicest All Wool Broadcloth; it is tailored in the deft manner that one admires in men's apparel, and it is offered at a price to fit a modest purse—always the aim of the World's Largest Store.

The coat is enriched by a rounded standing collar of softly striped Ercomine (dyed Coney) fur. Pointed seamings form an unusual and distinctive back. Made with a lining of lustrous fancy Rayon.

Women's and Misses' Sizes—34, 36, 38, 40, 42, 44 and 46 inches bust measure. State size. See measuring instructions on page 5.

We pay the postage.

ALL WOOL POIRET SHEEN $9.95 POST PAID

17R6110—Tan
17R6111—Navy Blue
17R6112—Black

Discerning women find in the coat of tailored simplicity, a costume that serves them smartly and well for any occasion.

Fashioned on straight lines, it depends on folds of its own material to emphasise its styling. Designs of Rayon silk embroidery add accent to the side folds and a novelty pin appears at the lapel. Coat is lined with "Etiquette" (an excellent quality Sateen.)

Women's and Misses' Sizes—34, 36, 38, 40, 42, 44 and 46 inches bust measure. State size.

We pay the postage.

Digitized by Google

AMERICA'S FASHION CENTER

WE PAY the POSTAGE

A TOPCOAT OF EXCELLENCE

SQUIRREL FUR TRIMMING

ALL SILK WEARWEAVE SATIN LINING

A TAILORED MODEL OF CHARM

ALL SILK WEARWEAVE SATIN LINING

BEAUTIFUL! ALL WOOL BROADCLOTH

$19.95

FEATURING IMITATION MONKEY FUR FASHION'S SMARTEST TRIMMING

ALL WOOL FANCY TWEED $9.75 POST PAID

17R6130—Tan Fancy

At the smartest Country Club—for travel and sports wear—this is the coat you'll notice is being worn by the discriminating woman of fashion! The accepted, correct utility coat made in the conventional double breasted effect, with a notched collar, raglan sleeves and flap pockets. Fashioned of durable All Wool Fancy Tweed and lined with Durasheen Sateen.

A coat that guarantees you a world of wear and service—and paradoxically enough costs under ten dollars!

Women's and Misses' Sizes—34 to 44 *inches bust measure. State size. See measuring instructions on page* 5.

We pay the postage.

ALL WOOL POIRET SHEEN $19.95 POST PAID

17R6125—Tan

17R6126—Navy Blue

A flattering collar stands high in the back and frames the face of the wearer in a deep fold of beautifully soft genuine Squirrel fur. The rich, pliable fabric falls in slim lines in perfect accord with the sophisticated design on either side.

Zig zag cuts on the flared cuffs are shaded with rows of lustrous Rayon stitching. The coat is fashioned of exquisite quality All Wool Poiret Sheen and is lined with high grade All Silk WEARWEAVE Satin.

Women's and Misses' Sizes—34, 36, 38, 40, 42, 44 *and* 46 *inches bust measure. State size. See measuring instructions on page* 5. **We pay the postage.**

ALL WOOL KASHALAINE $9.95 POST PAID

17R6120—Tan

17R6121—Black

Proof against the vagaries of style—appropriate for all weather and occasions—and possessing an appearance which the low price is incompetent to express—the tailored coat of unchanging popularity!

Cuffs that are ingenious in their smart styling, rows of tailored stitching that outline its salient features, and a gay little Boutonniere—all these, add to its effect of nonchalant ease and comfort. Lined with durable Sateen.

Women's and Misses' Sizes—34 to 46 *inches bust measure. State size. See measuring instructions on page* 5.

We pay the postage.

All Wool Broadcloth

17R6115—Black

17R6116—Navy Blue

The exquisite simplicity of this coat is a fitting background for the luxurious and striking shawl collar of imitation monkey (goat) fur. But only the most discerning eye of an experienced fur merchant could tell that it was not genuine, for it has the same silky long stranded hair.

The coat is fashioned of a fine quality All Wool Broadcloth and lined with lustrous All Silk WEARWEAVE Satin. It is cut on slim lines and features a back smartly striped with narrow bandings of All Silk Satin.

Women's and Misses' Sizes—34, 36, 38, 40 42, 44 *and* 46 *inches bust measure. State size. See measuring instructions on page* 5.

We pay the postage.

Digitized by Google

CHOOSE HERE FOR GREATEST SAVINGS

WE PAY the POSTAGE

FANCY WEAVE SPORT COATING

$7.98

17R6145—Tan

Fashioned of a new fancy Coating, one-third wool and effectively combined with trimming of creamy tan Kashalaine. Notice the novel pockets with their pert buckled bows and the turned over cuffs. Coat is lined with "Etiquette" (an excellent quality sateen).

Women's and Misses' Sizes—34, 36, 38, 40, 42 and 44 inches bust measure. State size. See measuring instructions on page 5. **We pay the postage.**

$10.95

ALL WOOL BROADCLOTH

17R6135—Black
17R6136—Navy Blue
17R6137—Tan

Always in good taste, ever in demand by smartly clad women, the coat of tailored and sophisticated simplicity. Worn with a colorful scarf and a trim little hat, it achieves no end of smartness!

Developed of smooth fine quality All Wool Broadcloth and cut on clean deft lines, featuring the rounded collar and V tucked back, and effectively relieved with rows of sheenful Rayon stitching. Lined with Durasheen Sateen.

For your moderate investment, you receive a coat from which you will derive lasting, satisfactory service.

Women's and Misses' Sizes—34, 36, 38, 40, 42, 44 and 46 inches bust measure. State size. See measuring instructions on page 5. **We pay the postage.**

$12.98

ALL WOOL POIRET SHEEN CONEY FUR TRIMMING

This Coat of New and Unusual Smartness at an Amazingly Low Price

17R6140—Tan
17R6141—Navy Blue

With such a variety of style and wealth of fabric the new Sears coats for Spring are the finest we have ever offered—at the lowest prices on record.

Here is a coat, priced at only **$12.98,** that is the charming and inevitable result of fine material and fastidious workmanship. Fashioned of a superior quality All Wool Poiret Sheen, topped with a caressingly soft collar of beautiful plucked Coney fur and stressing new diagonal cuffs and tailored slot seams. Trimmed with buttons and lined with well wearing lustrous Satin de Chine.

Finished at back of neck with a buckled bow.

Women's and Misses' Sizes—34, 36, 38, 40, 42, 44 and 46 inches bust measure. State size. See measuring instructions on page 5. **We pay the postage.**

BROADCLOTH COATING

WE Pay the Postage **$7.98**

17R6150—Reindeer Tan

This sensible and serviceable version of the tailored coat is sure to give invaluable service for general every day wear.

At the low price quoted, we sincerely recommend it to you as a bargain you will find without parallel in any other store in America!

It is well and durably made of good quality soft Half Wool Broadcloth and depends on its clever tailoring for the insets and rows of stitching that forms so smart a design at the back, and adequately trims the collar and cuffs. Coat is lined with well wearing lustrous Sateen.

Women's and Misses' Sizes—34, 36, 38, 40, 42, 44 and 46 inches bust measure. State size. See measuring instructions on page 5.

We pay the postage.

Digitized by Google

Digitized by Google

EXQUISITE TAILORING

FINE FABRIC AND STYLING FOR STOUT WOMEN

$16.98

WE PAY the POSTAGE

Ram's Head FABRIC GUARANTEED All Wool of Highest Quality American Woolen Company

ALL WOOL BROADCLOTH

17R6315—Tan
17R6316—Black

Fashioned of Ram's Head All Wool Twill Broadcloth of soft, beautiful quality; made with all the essential features required in a well fitting, comfortable coat for the stout woman; smart and correct for all-occasion wear! Another of our wonderful money saving values!

Made with a standing collar, long tapering lapels and turn back cuffs. Narrow insets of skillful cut are a slenderizing feature of the back. Rows of lustrous Rayon Silk stitching outline collar and cuffs. A novelty pin fastens on the lapel. Comes with a well wearing, Fancy Rayon lining.

Stout Women's Sizes—41, 43, 45, 47, 49, 51 *and* 53 *inches bust measure. Average length,* 46 *inches. State size. See measuring instructions on page* 5. **We pay the postage.**

$25.00

ALL WOOL BROADCLOTH ALL SILK WEARWEAVE SATIN LINING GENUINE SQUIRREL COLLAR

17R6325—Navy Blue
17R6326—Black
17R6327—Tan

Fashioned of exquisite quality All Wool Broadcloth, with the added beauty of a flattering collar of genuine Squirrel fur. Featuring slenderizing side panels and trimming of lustrous Rayon silk stitching. Lined with rich All Silk Wearweave Satin.

Stout Women's Sizes—41, 43, 45, 47, 49, 51 *and* 53 *inches bust measure. Average length,* 46 *inches. State size. See measuring instructions on page* 5.

We pay the postage.

A COAT OF SUPERB QUALITY AND VALUE

$12.98 POSTPAID

$16.98

FINE BENGALINE COATING LAPIN CONEY FUR TRIMMING

17R6320—Black

The aristocrat among coats has always been the one of Black Silk, and for the stout woman, there is no coat more slenderizing in effect. We offer this handsome model of richly lustrous, fancy patterned Silk Warp Bengaline as a splendid choice at a worthwhile bargain price.

Topped with a collar of soft grey Coney fur. Styled on straight lines of serene simplicity with long rolling lapels and deep, shaped cuffs. A narrow inset piped with All Silk Satin gives the desirable illusion of slenderness to the back.

Coat is lined with a fancy lustrous Rayon.

Stout Women's Sizes—41, 43, 45, 47, 49, 51 *and* 53 *inches bust measure. Average length,* 46 *inches. State size. See measuring instructions on page* 5. **We pay the postage.**

ALL WOOL POIRET SHEEN

17R6330—Tan
17R6331—Navy Blue
17R6332—Black

One of the most phenomenal coat bargains ever offered. Convincing proof of our sincere endeavor to give values hitherto unheard of.

This model of exquisite simplicity, fashioned of a superior quality All Wool Poiret Sheen, for only **$12.98!**

Rows of Rayon silk stitching follow the rounded outline of the standing collar, and turn back cuffs. Side panels are of noteworthy design and slenderizing effect. The coat is lined with "Etiquette" (an excellent quality Sateen).

Stout Women's Sizes—41, 43, 45, 47, 49, 51 *and* 53 *inches bust measure. Average length,* 46 *inches. State size. See measuring instructions on page* 5.

We pay the postage.

Digitized by Google

NEW YORK'S BEST VALUES AND SMARTEST LINES FOR STOUT WOMEN

ALL WOOL FANCY TWEED

$11.95 POSTPAID

17R6340—Tan

Fashioned of soft patterned, fine quality All Wool Tweed; with slot pockets and curved turn back cuffs neatly trimmed with tailored rows of stitching. Seamings of novel cut give a slenderizing illusion to the back. Lined with lustrous Rayon.

Stout Women's Sizes—41, 43, 45, 47, 49, 51 *and* 53 *inches bust measure. Average length,* 46 *inches. State size.* **We pay the postage.**

$17.98 POSTPAID

ALL WOOL BROADCLOTH LAPIN CONEY COLLAR

17R6335—Black, in length, 47 in.
17R6336—Navy Blue, in length, 47 in.
17R6337—Black, in length, 44 in.
17R6338—Navy Blue, in length, 44 in.

The dark coat with black fur is sure to have a stellar role in the new Spring fashions—and, for the stout woman, we know of no other coat, more slenderizing in effect, nor in this instance, more sterling in value!

Developed of fine quality All Wool Broadcloth, and enriched with a rounded standing collar of rich, silky black Coney fur. Insets of modernistic cut, set off with lustrous Rayon stitched motifs trim the back. Lined with lustrous Fancy Rayon.

Stout Women's Sizes—41, 43, 45, 47, 49, 51 *and* 53 *inches bust measure. State size.* **We pay the postage.**

ALL WOOL POIRET SHEEN CONEY FUR TRIMMING

$13.95

17R6345—Navy Blue in length, 47
17R6346—Tan, in length, 47 in.
17R6347—Navy Blue, in length, 44 inches
17R6348—Tan, in length, 44 in.

Dignified, gracious and slender lines were the special aim of the designer of this coat.

It is made of excellent quality All Wool Poiret Sheen, and features a graceful standing collar, flatteringly edged with soft grey Coney fur. Lustrous Rayon stitching outlines collar, cuffs and lapel. Coat is lined with Etiquette (an excellent quality Sateen).

Stout Women's Sizes—41, 43, 45, 47, 49, 51 *and* 53 *inches bust measure. State size.* **We pay the postage.**

$16.98

WE Pay Postage

ALL WOOL KASHALAINE ALL SILK SATIN TRIMMING

17R6350—Black
17R6351—Tan

New in style! New in trimming! This stunning version of the perennially popular black coat! Unusual smartness and distinction will be the lot of the woman who selects it—and unusual value, as well!

Notice how effectively the shimmering bands of All Silk Satin enrich the chic, rounded collar and cuffs, and border the pointed cut slenderizing lower side panels. The smartly patterned back. The added touches of Rayon stitching and covered satin buttons.

The coat is fashioned of very good quality, soft All Wool Kashalaine and is lined with sheenful Rayon.

Stout Women's Sizes—41; 43, 45, 47, 49, 51 *and* 53 *inches bust measure. Average length,* 46 *inches. State size. See measuring instructions on page* 5. **We pay the postage.**

Digitized by Google

NEW SMART COATS FOR SHORT

If you are of short stature (5 feet 2 inches or less in height) a woman's regular size coat will *not* fit you correctly. It will be too long; both in sleeves and body and the waistline and trimming will be too low on your figure. Neither will a Misses' size coat fit you, unless you are blessed with a very slender figure.

Our special department of coats for short women offers styles that are scientifically and artistically styled and designed to fit perfectly your individual figure. No alterations are necessary—perfect fit is guaranteed in these smart styles, and they are the greatest coat values you've ever seen as well.

$12.98

$15.00

WE PAY the POSTAGE

Ram's Head FABRIC GUARANTEED All Wool Highest Quality American Woolen Company

RICH LUSTROUS FANCY WEAVE

BENGALINE COATING ERCOMINE CONEY TRIMMING

ALL WOOL BROADCLOTH

ALL WOOL KASHALAINE

$9.95 POSTPAID

17R6210—**Tan**
17R6211—**Black**

This uncommonly good looking and enduring top coat is prime favorite for sports, travel and every day wear. It is precise in tailoring, swagger and comfortable, and priced with the usual restraint synonymous with Sears, Roebuck and Co.

Developed of good quality All Wool Kashalaine and lined with an excellent quality Sateen. Made with a standing collar, tab finished, curved cuffs and raglan sleeves.

Special Sizes for Short Women—34, 36, 38, 40 and 42 inches bust measure. See measuring instructions on page 5. State size.

We pay the postage.

17R6200—**Black**

A coat that you will wear with the pride and assurance that a beautiful coat confers upon its wearer, and a value we believe to be without comparison in any other store in America!

Fashioned of fancy silk Warp Bengaline, with a rounded standing collar of delicately striped Ercomine (Coney) fur. Long tapering lapels are richly surmounted with facings of palest tan Silk Moire Faille. The gracefully shaped cuffs are also piped with the Faille. "Etiquette" lined (an excellent quality Sateen).

Special Sizes for Short Women—34, 36, 38, 40 and 42 inches bust measure. See measuring instructions on page 5.

We pay the postage.

17R6205—**Tan**
17R6206—**Middy Blue**

Serenely assured of its mark of distinction, a charming expression of the new feminine trend for Spring apparel, this modern coat fashioned of suavely soft All Wool Ram's Head Twill Broadcloth!

Deriving light hearted charm from the loose loop and flowing scarf end of All Silk Crepe Satin.

Featuring a standing collar, tab finished cuffs, and a back that follows the modernistic formula in its patterned tucks and seams. Lined with durable Fancy Rayon.

Special Sizes for Short Women—34, 36, 38, 40 and 42 inches bust measure. See measuring instructions on page 5. State size. **We pay the postage.**

ALL WOOL POIRET SHEEN SQUIRREL FUR COLLAR

WE Pay the Postage

17R6215—**Tan**
17R6216—**Navy Blue**

A New York styled coat of ravishing loveliness, which will distinguish its wearer in any Easter promenade and win the envying admiration of women everywhere—a coat that no one could possibly imagine costs as little as only **$15.00.**

Interest centers on its new short shawl collar of luxuriously soft skinned genuine Squirrel fur, ingeniously finished at either side with shirred bands of its fabric. The back is trimmed with a smartly banded pattern. The coat is fashioned of high grade All Wool Poiret Sheen, and lined with shimmering Satin De Chine.

Special Sizes for Short Women—34, 36, 38, 40 and 42 inches bust measure. See measuring instructions on page 5. State size. **We pay the postage.**

$15.00

Digitized by Google

WOMEN

HIGHEST QUALITY AND VALUE

5 FEET 2 INCHES OR LESS IN HEIGHT

WE PAY the POSTAGE

ALL WOOL POIRET SHEEN

$9.95 POSTPAID

17R6225—Tan
17R6226—Navy Blue

One never tires of this type of coat! It is so trim and simply styled, varying its simplicity only with slender shining bands of silk Satin. Patterned at the back with tailored seams.

Fashioned of a superior grade Poiret Sheen and lined with durable Sateen.

Its slender silhouette will confer an illusion of added height.

Special Sizes for Short Women—34, 36, 38, 40 and 42 inches bust measure. See measuring instructions on page 5. State size. **We pay the postage.**

$9.95 POSTPAID

$18.98 POSTPAID

ALL WOOL SPORT TWEED

17R6230—Tan Fancy

The swagger coat of tweed is the whole hearted favorite of the modern woman! And rightly so—for no other coat fits so many needs so adequately. For sports, for travel, for general wear, it is the unfailingly correct costume, comfortable and lasting in service.

Here is a delightful model for the short woman, correctly designed to fit perfectly without alteration of any kind. It is fashioned of good quality tiny patterned all wool Tweed made with raglan sleeves. Skilfully piped to give an effect of double collar, cuffs and pockets. Lined with "Etiquette" (an excellent quality Sateen). And it costs just under $10.00!

Special Sizes for Short Women—34, 36, 38, 40 and 42 inches bust measure. See measuring instructions on page 5. State size.

We pay the postage.

ALL WOOL KASHALAINE SQUIRREL FUR TRIMMING

17R6235—Tan
17R6236—Black

The woman of unerring taste will recognize in this coat, the rich sophisticated simplicity that is the keynote of today's fashions.

Topped by a standing collar of soft skinned genuine Squirrel fur and fashioned of exquisite quality all wool Kashalaine. Displaying patterned themes of its own skilful workmanship — for example, the side seams and flaring cuffs of intricate cut, outlined with rows of stitching. The slot seamed back and the scarf held at the back by buckles. Coat is lined with guaranteed Satin de Chine.

Special Sizes for Short Women—34, 36, 38, 40 and 42 inches bust measure. See measuring instructions on page 5. State size.

We pay the postage.

ALL WOOL BROADCLOTH DYED CONEY FUR TRIMMING

WE PAY POSTAGE

17R6220—Black
17R6221—Navy Blue
17R6222—Tan

$16.98

Pin tucks that subtly curve to follow the line of the rounded bottom and terminate smartly in a tailored buckled bow at the closing: Spiral cuffs that end in a flared point; these are two unusual style features of this graceful coat.

The becoming collar is of soft, rich Badger dyed Coney fur. The coat is adapted of good quality, all wool Broadcloth and lined with a durable Fancy Rayon lining.

It is especially designed for the woman who is not tall, to fit without alteration.

Special Sizes for Short Women—34, 36, 38, 40 and 42 inches bust measure. See measuring instructions on page 5. State size. **We pay the postage.**

Digitized by Google

STUNNING CREATIONS

WORN BY NEW YORK'S SMARTEST

MISSES AND JUNIORS

WE PAY the POSTAGE

$15.00 POSTPAID

KIT FOX DYED CONEY TRIMMED COLLAR

ALL WOOL SPORT TWEED

17R6500—Tan

Young women, who choose their apparel both for smartness and practical service, will find this an ideal coat. It is of swagger cut—tailored with care—collared with soft Kit Fox Dye Coney fur—and the material is All Wool Sport Tweed, so new, so stylish and exceptionally well wearing.

Seamings, fancy shaped pockets, deep cuffs and a buckled belt, are interesting details. The lining is of Sunray Rayon. An added attraction is a very low price.

Misses' and Junior Sizes—14, 16, 18 *and* 20. *Bust measures* 32, 34, 36 *and* 38 *inches. See measuring instructions on page* 5. *State size wanted.*

We pay the postage.

THIS STUNNING MODEL ONLY $25.00 POST PAID

ERCOMINE (CONEY) TRIMMING

FASHIONABLE $15.00

$12.98 POST PAID

ALL WOOL BROADCLOTH WITH THE NEW "CAVALIER" COLLAR AND CUFFS

17R6515—Black
17R6516—Middy Blue

Only at Sears will you find such a value! Made up in all wool Broadcloth—so fashionable this season, and trimmed with tan Kashalaine in a most attractive manner. The New "Cavalier" collar and flared cuffs are fashion's latest decree. Tailored stitching and a back slot seam are chic finishing details. Coat is lined with lustrous, durable Sunray Rayon.

Misses' and Junior Sizes—14, 16, 18 *and* 20. *Bust measures* 32, 34, 36 *and* 38 *inches. See measuring instructions on page* 5. *State size wanted.*

We pay the postage.

ALL WOOL BROADCLOTH
ALL SILK CREPE SATIN LINING
GENUINE BROADTAIL TRIMMING
Our Finest Coat for Misses and Juniors

17R6505—Tan with Tan fur
17R6506—Black with Gray fur
17R6507—Middy Blue with Gray fur

It is so lovely—so chic—so obviously new—one instinctively knows that the style originated in Paris. A perfect adaptation from one of "Lelong's" latest coat creations—adapted in our best quality All Wool Broadcloth. The collar is genuine Broadtail fur. Coat has fine crepe back Satin lining.

Misses' and Junior Sizes—14, 16, 18 *and* 20. *Bust measures* 32, 34, 36 *and* 38 *inches. See measuring instructions on page* 5. *State size wanted.*

We pay the postage.

WE PAY the POSTAGE

FINE QUALITY BENGALINE

17R6510—Black

For dress wear—here is a stunning coat of Corded Silk Warp Bengaline! The lustrous sheen and beauty of the fabric—the chic effect of tan Moire Faille silk trimming—the edging of soft, beige tone Ercomine (Coney) fur—all combine in making this coat exceedingly lovely and desirable. The lining "Durasheen"—will give excellent wear. As to its price—judge for yourself—isn't it an incredible bargain at **$15.00?**

Misses' and Junior Sizes—14, 16, 18 *and* 20. *Bust measures* 32, 34, 36 *and* 38 *inches. See measuring instructions on page* 5. *State size wanted.*

We pay the postage.

Digitized by Google

Chic! YOUTHFUL MODELS

FOR MISSES and JUNIORS
SIZES 14 - 16 - 18 - 20 YEARS
BUST MEASURES
32 - 34 - 36 - 38 INCHES

We pay postage

YOUR CHOICE
$9.95
POST PAID

$12.98
POST PAID

VALUE!

$18.98

$12.98
POSTPAID

ALL WOOL FANCY BORDER TWEED

17R6520—Tan

From the jaunty throw scarf to the unique styling of its pockets and the clever placing of its decorative borders, this coat spells new swagger smartness that is sure to make its appeal to the discerning seeker of style.

Fashioned of finest quality All Wool Tweed; made with raglan sleeves; and lined with fancy brocaded Rayon.

Misses' and Junior Sizes—14 to 20. Bust measures 32 to 38 inches. See size scale above, also measuring instructions on page 5. State size desired. **We pay the postage.**

ALL WOOL POIRET SHEEN

17R6525—Navy Blue
17R6526—Tan

The conventional, tailored doubled breasted effect coat of finely woven All Wool Poiret Sheen, is presented here at a bargain price. It is a convincing example of the excellent workmanship and fine fabrics used in Sears' Spring coats.

A novel boutonniere of glass colorful flowers trims the lapel. Coat is lined with Durasheen.

Misses' and Junior Sizes—14 to 20. Bust measure 32 to 38 inches. See size scale above. Also measuring instructions on page 5. State size desired. **We pay the postage.**

FINE QUALITY BENGALINE ALL SILK SATIN TRIMMING

17R6540—Black

Refreshingly different is this dressy coat of Black fancy Silk Warp Bengaline with its debonair standing collar and bold Cavalier cuffs. It is an adaptation of a coat success originated by "Vergira" of Paris. The collar, cuffs and wide, full faced front are fashioned of lustrous All Silk Satin. Coat is lined with Durasheen.

Misses' and Junior Sizes—14 to 20. Bust measures 32 to 38 inches. See size scale above. State size desired. **We pay the postage.**

ALL WOOL KASHALAINE ERCOMINE CONEY FUR TRIMMING

17R6530—Tan →
17R6531—Black
17R6532—Middy Blue

A standing collar of rich, softly striped Tan Ercomine (Coney) fur, that forms a flattering background for neck and face, tops the charm of this slim straight line coat of fine quality All Wool Kashalaine.

Uniquely styled cuffs and pocket, and expertly tailored slot seams add their deft knowing touches of style. Coat is lined with Durasheen. We are proud of the saving we can offer our customers in the low price we are able to quote.

Misses' and Junior Sizes—14 to 20 years. Bust measure 32 to 38 inches. See size scale above, also measuring instructions on page 5. State size desired. **We pay the postage.**

ALL WOOL BROADCLOTH ALL SILK WEARWEAVE SATIN LINING

Ram's Head FABRIC guaranteed All Wool of Highest Quality

17R6535—Tan
17R6536—Black
17R6537—Medium Green

A coat of superlative beauty that mirrors exquisite perfection in every detail of tailoring, material and style.

It is made of our best quality soft All Wool Broadcloth and features a stand-up collar of intricate cut and deep cuffs. The scarf of All Silk Satin falls in graceful folds.

Lined with All Silk Wearweave Satin.

Misses' and Junior Sizes—14 to 20. Bust measure 32 to 38 inches. See size scale above. State size desired. **We pay the postage.**

Digitized by Google

STRIKINGLY SMART COATS

FOR MISSES and JUNIORS
SIZES 14 - 16 - 18 - 20
BUST 32 - 34 - 36 - 38 INCHES MEASURES

$17.98

RAM'S HEAD
ALL WOOL BROADCLOTH RICH SATIN TRIMMING

17R6545—Black with White

It employs that most striking of combinations, black and white, and reaches a new pinnacle of smartness and beauty in its styling!

It features a new scarf of all silk Crepe back Satin that is narrow at one end and widens to a long graceful flare. The sleeves end in triangular flares and the collar is of the new stand up type. A Gardenia is of startling whiteness on the lapel.

It has the luxurious air of a coat that uses beautiful fabrics and exquisite workmanship and it assures its wearer a most enviable appearance. A value beyond comparison! Comes with a Satin de Chine lining.

Misses' and Junior Sizes—14 to 20. Bust measure 32 to 38 inches. See size scale above, also measuring instructions on page 5. State size desired. **We pay the postage.**

$13.48

EXCEPTIONAL BARGAIN
ALL WOOL KASHALAINE

$9.95

POSTPAID

17R6555—Black
17R6556—Tan
17R6557 Middy Blue

A new rounded collar and dashing Cavalier cuffs cleverly trimmed with stitched bands of All Silk Satin add chic style interest to this smart coat. Fashioned of fine quality All Wool Kashalaine and lined with Durasheen.

Misses' and Junior Sizes—14 to 20. Bust measure 32 to 38 inches. See size scale above, also measuring instructions on page 5. State size desired. **We pay the postage.**

ALL WOOL POIRET SHEEN BADGER DYED CONEY COLLAR

17R6550—Tan
17R6551—Navy Blue
17R6552—Byrd Blue

$13.48

The smart coupling of a praiseworthy fabric and a style that typifies the new mode, makes this a very beautiful coat. It is fashioned of All Wool Poiret Sheen and stresses geometric tucks and curved side seams. The rounded collar is of Badger Dyed Coney Fur. Is lined with durable wearing Durasheen.

Misses' and Junior Sizes—14 to 20. Bust measure 32 to 38 inches. See size scale above, also measuring instructions on page 5. State size desired. **We pay the postage.**

SPORT TWEED

$7.98

POSTPAID

17R6560—Tan

The classic among sports coats! Indispensable for those who wear tailored or swagger clothes!

Mannish and jaunty in style, fashioned of a novelty All Wool Tweed interspersed with silk fibres, and made in double breasted effect with a notched collar and roomy patch pockets. Triple rows of stitching outline collar, cuffs and pockets. Is lined with serviceable Durasheen.

A coat that assures you satisfactory service and yet its price is most moderate—only **$7.98.**

Misses' and Junior Sizes—14 to 20. Bust measure 32 to 38 inches. See size scale above, also measuring instructions on page 5. State size desired.

We pay the postage.

BROADCLOTH COATING

$6.98

POSTPAID

17R6565—Tan
17R6566—Middy Blue

The trim tailored coat that always gives one the satisfactory feeling of being perfectly turned out and faultlessly attired, is here developed in a good looking, serviceable wool mixed broadcloth (about one-half wool).

The chic, rounded collar and turn back cuffs are effectively outlined with rows of stitching. Lined with durable Sateen.

Our low price is a small investment, indeed for a coat of such limitless wear and correctness!

Misses' and Junior Sizes—14 to 20. Bust measure 32 to 38 inches. See size scale above, also measuring instructions on page 5 State size desired.

We pay the postage.

Digitized by Google

BEYOND ALL COMPARISON FOR VALUE

WE PAY the POSTAGE

LUSTROUS BENGALINE WITH FOX DYED CONEY CUFFS

VERY NEW AND POPULAR

LAPIN CONEY FUR TRIMMING

SPORT TWEED

$6.98 POSTPAID

17R6570—Tan

The tweed top coat, the traditional sports or travel coat made with the new rounded collar! It is a copy of a New York town and country coat and one of the big successes of the season. Notice its swagger cut and clever workmanship. Fashioned of a fancy Novelty Wool and Silk Tweed of splendid durability and piped at collar and cuffs. Is lined with well wearing Sateen and finished with a novelty pin at the lapel. Indeed a coat of true merit at this small price, **$6.98!**

Misses' and Junior Sizes—14, 16, 18 *and* 20. *Bust measure* 32, 34, 36 *and* 38 *inches. See measuring instructions on page* 5. *State size desired.*

We pay the postage.

ALL WOOL POIRET SHEEN

$15.00 POSTPAID

17R6575—Tan
17R6576—Navy Blue

A stunning new coat of singular distinction. The graceful scarf of All Silk Satin with the long fringed ends, the standing collar, and the modernistic design of the self material insets are all newly decreed by Paris.

Fashioned of exquisite quality fabric and made with raglan sleeves. The collar is trimmed with scalloped rows of stitching. Coat is lined with lustrous Durasheen.

Misses' and Junior Sizes—14, 16, 18 *and* 20. *Bust measure* 32, 34, 36 *and* 38 *inches. State size desired.*

We pay the postage.

POSTPAID

$17.98

17R6580—Black

Quite unequalled for dressy wear and the latest word in style is this stunning coat of black figured Silk Warp Bengaline. The luxurious detachable cuffs of soft Fox Dyed Coney fur give it an air of inimitable chic! The scarf is bordered with diagonal bands of All Silk Satin. The lining is of lustrous Sunray Rayon.

Misses' and Junior Sizes— 14, 16, 18 *and* 20. *Bust measure* 32, 34, 36 *and* 38 *inches. State size desired.*

We pay the postage.

ALL WOOL KASHALAINE

POST PAID

$12.98

17R6585—Tan 17R6586—Black

You scarcely have to be told that this is a copy of a decidedly new and sensationally successful New York coat.

The collar and dashing cuffs of All Silk Moire Satin—the wide swagger stitched belt with its smart buckle—raglan sleeves—utterly irresistible in its charming entirety.

Comes with a Sunray Rayon lining.

Misses' and Junior Sizes—14, 16, 18 *and* 20. *Bust measure* 32, 34, 36 *and* 38 *inches. State size desired.*

We pay the postage.

$19.95

Ram's Head FABRIC GUARANTEED All Wool of Highest Quality American Woolen Company

ALL WOOL BROADCLOTH
ALL SILK WEARWEAVE SATIN LINING

17R6590—Black
17R6591—Tan
17R6592—Middy Blue

A flattering new off the neck shawl collar that increases its smartness by terminating in a saucy bow; Cavalier cuffs that reach almost to the elbow; insets of self material and modern design are three indications of the new season's chic. The fabric is our very finest quality All Wool Broadcloth, and the fur that bears so close a resemblance to expensive Nutria is durable Lapin Coney.

It is a beautifully tailored coat, correct in all its details, practical as well and a splendid value! Lined with All Silk Wearweave Satin.

Misses' and Junior Sizes—14, 16, 18, *and* 20. *Bust measure* 32, 34, 36 *and* 38 *inches. See measuring instructions on page* 5. *State size desired.*

We pay the postage.

Digitized by Google

WE PAY POSTAGE

THE very LATEST for Girls NEW YORK COATS

FOR AGES 8-10-12-14 YEARS
LENGTHS 30-33-36-38 INCHES
TO FIT CHEST MEASURES 27-29-31-33 INCHES

THE SEASON'S NEWEST FABRIC

$9.95

ALL WOOL FANCY BORDER TWEED
BADGER DYED CONEY COLLAR

17R6600—Tan

Here is a swagger little coat dedicated to the growing Miss America—youth that looks for novelty and adores the unusual! Yet it is entirely practical, carefully tailored of excellent quality All Wool Border Tweed and suitable for either street or sports wear. The low price is in keeping with the wonderful values you always find at Sears.

The striped borders of the fabric smartly vary the simplicity of its styling, and a dressy effect is added by the becoming collar of caressingly soft Badger Dyed Coney fur. A pert flower of self material and a suede finished leatherette belt complete its effectiveness.

Comes with a serviceable Durasheen lining.

Ages—8, 10, 12, *and* 14 *years. State age.* **We pay the postage.**

YOUR CHOICE POSTPAID $5.98

WE Pay the Postage

REMARKABLY LOW PRICED

BROADCLOTH COATING

In Tailoring, Style and Fabric This Coat Is a Revelation of Value

17R6605—Tan
17R6606—Middy Blue

In making his careful selection for this catalog, our coat buyer chose this coat from hundreds of others as the most praiseworthy value he was able to discover this season.

It is well tailored of wool mixed broadcloth (about one half wool).

Rows of pintucks adequately trim the collar and the strapped slanted pockets. A metal pin adorns collar. It is lined with a durable wearing Durasheen lining.

Our low price only **$5.98.**

Ages—8, 10, 12 *and* 14 *years. State age.*
We pay the postage.

FANCY SPORTS TWEED

Sport Coats of Fancy Fabrics Are Very Popular This Season

17R6610—Tan
17R6611—Blue

Youthful! Smart! And Practical! In material and workmanship, we believe this coat to be one of the finest obtainable at this minimum cost.

It is fashioned of a well wearing Fancy Tweed (about three quarters wool) with a collar and pocket flaps of fashionable Kashalaine.

Rows of stitching outline collar, cuffs and pockets. A metal pin adorns the lapel. Coat is lined with durable Sateen.

This is an exceptional value at **$5.98.**

Ages—8, 10, 12, *and* 14 *years. State age.*
We pay the postage.

All Wool and Silk Fancy Plaid

17R6615—Tan and Green $7.75

A jaunty throw scarf adds immeasurably to the swagger effect of this striking coat, expressly designed for the young modern!

Fashioned of a stunning new All Wool and Silk Novelty Tweed, combined with colorful pipings of Green Kashalaine. A coat that will give satisfactory service, and will be worn with pride by its youthful owner. Priced far below its actual worth at only $7.75.

Lined with highly mercerized Durasheen lining.

Ages—8, 10, 12 *and* 14 *years. State age.*
We pay the postage.

WOOL AND SILK MIXED PLAID

$7.75

ALL WOOL POIRET SHEEN

BADGER DYED CONEY COLLAR

$9.95

17R6620—Tan
17R6621—Byrd Blue
17R6622—Navy Blue

Of excellent quality All Wool Poiret Twill Sheen.

Tucked and scalloped side details, beautifully tailored of the season's finest fabric—a flattering collar framing the face, of soft Badger Dyed Coney Fur—combine to create a stylish dressy coat that is the ultimate in value giving. A flower nestles at the collar; the lining is of serviceable highly mercerized Durasheen. *Ages*—8, 10, 12, *and* 14 *years. State age.*
We pay the postage.

Digitized by Google

There are No SMARTER STYLES than these

ALL WOOL FANCY SPORT TWEED

$9.75 Postpaid

17R6650—Tan

It would be impossible to find a more dashing, swagger and youthful coat than this, priced very moderately at only **$9.75.**

Fashioned of a novelty weave All Wool Tweed, featuring one of the new detachable capes and made colorful with pocket and lapel insets of vivid Red All Wool Velour.

The back of the cape has a smart V yoke piped with the Velour. Attractive metal buckles trim the pockets. Lined with highly mercerized Durasheen.

Ages—8, 10, 12 *and* 14 *years. State age* **We pay the postage.**

FANCY SPORTS TWEED

$6.75 POSTPAID

17R6625—Tan

So jaunty and swagger with its double breasted effect and raglan sleeves! In New York's smartest shops for "town and country club" this style coat is most in demand.

Fashioned of a novelty tweed with silk fibres interwoven into novelty design and piped with harmonizing Kashalaine.

It is neatly tailored, serviceable, appropriate for any occasion and a most sincere value at only **$6.75.**

Comes with a durable Sateen lining. A metal Pin adorns lapel.

Ages 8, 10, 12, *and* 14 *years. State age.* **We pay the postage.**

2 OF THE NEW THROW COLLAR STYLES

ALL WOOL KASHALAINE

17R6630—Tan
17R6631—Middy Blue

We strongly recommend this stunning little coat.

Because it is extremely chic, with its scarf throw collar, unusual pockets and interesting tucked treatment; because the style is supplemented by its rich, beautiful quality fabric; and because its price is only **$8.98.**

It is lined with a practical wearing Durasheen lining.

Ages—8, 10, 12 *and* 14 *years. State size.* **We pay the postage.**

ALL WOOL POIRET SHEEN

17R6635—Tan
17R6636—Byrd Blue
17R6637—Navy Blue

One of the most important style notes of the Spring season is the graceful scarf throw, and one of the foremost fabrics is All Wool Poiret Sheen, both of which are employed in this swagger coat.

The collar, scarf ends are enriched with handsome Embroidered Braid. Coat is lined with Durasheen lining.

Ages—8, 10, 12 *and* 14 *years. State age.* **We pay the postage.**

FOR AGES 8 - 10 - 12 - 14 YEARS
LENGTHS 30 - 33 - 36 - 38 INCHES
TO FIT CHEST
MEASURES 27 - 29 - 31 - 33 INCHES

ALL WOOL KASHALAINE

$9.95 POSTPAID

17R6640—Tan
17R6641—Middy Blue

Essentially youthful in line and style and a splendid choice for Spring and Summer wear.

Fashioned of fine quality soft and durable All Wool Kashalaine, it depends on beautiful workmanship and interesting tailored details for its effectiveness.

The soft, dressy fur collar is of high grade Tan Coney Summer Fur that closely resembles expensive Beaver.

Covered self material buttons trim pockets and cuffs. A metal pin adorns lapel. Comes with Durasheen lining.

Ages—8, 10, 12 *and* 14 *years. State age.* **We pay the postage.**

ALL WOOL TWILL BROADCLOTH

$9.95 POSTPAID

17R6645—Tan
17R6646—Middy Blue

The most discerning seeker of style is sure to be delighted with this charming dressy little model!

Finest quality All Silk Satin replete with rows of lustrous Rayon Silk stitching was used for the new rounded collar, cuff and pocket bands. The detachable throw scarf is finished at the back of the neck with a pert tailored bow.

A coat of rich individuality and fine fabric that will give excellent service and enviable appearance. It is a veritable marvel of value at this low price.

Lined with highly mercerized Durasheen.

Ages—8, 10, 12 *and* 14 *years. State age.* **We pay the postage.**

Digitized by Google

CORRECT New! Youthful

ALL WOOL KASHALAINE WITH THROW SCARF

AGES 7 TO 9 $6.98 — AGES 3 TO 6 $5.98 — POSTPAID

Ages—7, 8 and 9 years.
17R6700—**Tan**
17R6701—**Middy Blue**
$6.98

Ages—3, 4, 5 and 6 years.
17R6750—**Tan**
17R6751—**Middy Blue**
$5.98

This becoming and attractive coat for little "Miss In Between" is designed just as smartly as big sister's. It boasts a detachable throw scarf of Figured Rayon and is made colorful with brilliant red pipings at collar and pockets. A metal pin fastens on the lapel.

It is fashioned of fine quality fabric, lined with mercerized sateen and is another value of which we are justifiably proud!

State age. **We pay the postage.**

COATS FOR AGES 7 - 8 - 9 YEARS COME IN LENGTHS 28 - 30 - 32 INCHES TO FIT CHEST MEASURES 26 - 27 - 28 INCHES

ALL WOOL TWEED SMARTLY FUR TRIMMED

AGES 3 TO 6 $6.39 — AGES 7 TO 9 $7.48 — POSTPAID

Ages—3, 4, 5 and 6 years.
17R6770—**Tan Fancy**
17R6771—**Blue Fancy**
$6.39

Ages—7, 8 and 9 years.
17R6720—**Tan Fancy**
17R6721—**Blue Fancy**
$7.48

An appealingly low price, smart style and the utmost in durability is offered in this cunning little coat, developed of serviceable All Wool Tweed and combined with matching color All Wool Kashalaine. It has a chic, standing collar of soft Coney fur, is trimmed with tiny buttons and lined with Sateen.

Comes with tan Coney fur collar on the tan coat, and grey Coney fur collar on the blue coat.

State age. **We pay the postage.**

COATS FOR AGES 2-3-4-5-6 YEARS COME IN LENGTHS 21-22-23-24-25 INCHES TO FIT CHEST MEASURES 21-22-23-24-25 INCHES

WE PAY POSTAGE

WE PAY POSTAGE

ALL WOOL CHEVIOT SAILOR COAT FOR BOY OR GIRL

AGES 2 TO 6 $3.98 — AGES 7 TO 9 $4.98 — POSTPAID

Ages—2, 3, 4, 5 and 6 years.
17R6765—**Navy Blue** $3.98

Ages—7, 8 and 9 years.
17R6715—**Navy Blue** $4.98

Fashioned of fine quality, durable All Wool Cheviot and lined with well wearing Sateen. It features a notched collar, flap pockets and **set in sleeves.**

This cunning model is a supreme favorite, equally suitable for boy or girl, and a value that you will find incomparable.

State age. **We pay the postage.**

LUSTROUS BENGALINE

FANCY TWEED

BROADCLOTH COATING

$2.98 ALL WOOL POLAIRE

AGES 2 TO 6 — Postpaid

17R6780—**Rosewood Tan**

Given sound tailoring and good fit, the actual durability of a garment depends upon the materials used. Here is a swagger little coat fashioned of All Wool Polaire that costs only **$2.98.**

Made in the popular double breasted box style with a serviceable Sateen lining.

Ages—2, 3, 4, 5 and 6 years.
State age.
We pay the postage.

LUSTROUS BENGALINE

AGES 7 TO 9 $7.98 — AGES 3 TO 6 $6.98 — POSTPAID

Ages 7, 8 and 9 years.
17R6705—**Navigator Blue**
17R6706—**Black** $7.98

Ages 3, 4, 5 and 6 years.
17R6755—**Navigator Blue**
17R6756—**Black** $6.98

Richly lustrous Silk Warp Bengaline and a smart standing collar of soft tan Coney fur contribute a dressy effect to this little model.

The lapels and cuffs are cleverly fashioned of tan All Wool Kashalaine. It is made with raglan sleeves and lined with fancy Brocaded Rayon. *State age.*

We pay the postage.

FANCY TWEED

POSTPAID — AGES 3 TO 6 $4.69 — AGES 7 TO 9 $5.79

Ages 7, 8 and 9 years.
17R6710—**Tan Fancy**
17R6711—**Blue Fancy** $5.79

Ages 3, 4, 5 and 6 years.
17R6760—**Tan Fancy**
17R6761—**Blue Fancy** $4.69

Fashioned of a durable and attractive novelty Tweed, that is three quarters wool interspersed with Rayon fibers and combined with matching color All Wool Kashalaine. Coat is lined with sturdy wearing Sateen. Has a pretty flower on the lapel.

State age. **We pay the postage.**

BROADCLOTH COATING

POSTPAID — AGES 2 TO 6 $3.98 — AGES 7 TO 9 $4.69

Ages—2, 3, 4, 5 and 6 years.
17R6775—**Tan**
17R6777—**Rose**
17R6776—**Copenhagen Blue** $3.98

Ages—7, 8 and 9 years.
17R6725—**Tan**
17R6726—**Copenhagen** $4.69

For school and every-day service, you will find no better, or more economical choice than this trim little coat. It is fashioned of Wool mixed broadcloth (about one half wool). Lined with durable mercerized Sateen.

State age. **We pay the postage.**

Digitized by Google

Digitized by Google

SPRING AND SUMMER 1929

Beautiful NEW YORK Hats for MISSES, WOMEN AND CHILDREN

PERFECT SELECTION FOR ALL TYPES

Our Millinery Division, located on Fifth Avenue, New York, is in the heart of the recognized **Fashion Center of America.** In Greater New York **more than 3,000** workrooms are engaged in supplying the women and children of this nation with their millinery. Their average daily output is approximately 540,000 hats, or 162,000,000 per year. Hundreds of the world's greatest designers work continuously to create new and beautiful styles and to reproduce the smartest importations from Paris and other European style centers—all to the end that the American Woman may enjoy the reputation of being the **"best dressed woman in the world."**

We have spared no effort in combing this great market to procure for you the wonderful assortment of styles presented in these pages. I know you will be pleased with the charm and becomingness of these hats.

I assure you of the correctness of the styles. **The values** are such as only the **World's Largest Store** could offer, and besides **we pay the postage.**

Anne Williams
Style Specialist

WE Pay the Postage

78 R 6202
$3.75

78 R 6218
$3.75

Hand Tinted

Pedaline and Embroidery

Smart Styles for Misses

Visca Straw Braid
78 R 6210
$1.95

Silk Faille Taffeta
78 R 6214
$1.95

WE PAY the POSTAGE

78R6206—Fits 20¾ to 21¼ in. head size.
78R6207—Fits 21½ to 22 in. head size.
Colors: **French beige, Passion flower (orchid) or Castilian red. Measure and state color.**

Postpaid $1.95

Fairylike daintiness proclaims this a lovely choice for the young miss. Transparent **hair braid** with neat allover pattern of narrow **hemp straw braid.** The exquisite side rosette of hair braid has tucked away in it a harmonizing rose. Ribbon sweat. ***We pay the postage.***

78R6210—Fits 21¼ to 21¾ in. head size.
Colors: **Lido (light) sand with wild honey, Cactus (deep) rose with dark rose or Byrd (light) blue with Monet (dark) blue. Measure and state color.**

Postpaid $1.95

Daringly smart lines in a model of **crochet visca straw braid. Soft felt** cloth forms narrow close fitting brim at back. "Butterfly Bow" effect also of felt is very new. Alluring, youthful model. Brilliant studded ornament. ***We pay the postage.***

78R6202—Fits 21¼ to 21¾ inches head size.
Colors: **Peach beige, Cactus (deep) rose or Byrd (light) blue. Measure and state color.**

Postpaid $3.75

The vogue of hand painted hats beautifully interpreted in this stunning model of **heavy Rayon faille.** Exquisite colors of painted design outlined with dainty metallic and floss cord. Delicate allover pattern in tinsel thread. A gorgeous, youthful model. ***We pay the postage.***

If you wear your hat low on the nape of the neck place tape around head as shown above.

USE A TAPE
MEASURE YOUR HEAD SIZE
PLEASE DO NOT GUESS YOUR SIZE

If you wear your hat high on your head place tape around head as shown above.

The two figures above show you how and where to measure your head. **Be sure to take this measurement with care!** Each catalog description gives the exact head sizes in which the hat described may be had. Check the description of the hat you select to be sure it comes in your head size. If you follow these suggestions carefully, I am sure you will find that ordering a hat is very easy. We guarantee that we will save you money and that you will be delighted with the style and quality of your choice. I am so pleased with this great display of millinery that I urge every woman to consider this opportunity to buy real style at lowest possible cost.

Anne Williams
Style Specialist

78R6222—Fits 21¼ to 21¾ in. head size.
78R6223—Fits 22 to 22½ in. head size.
Colors: **Peach beige, Cameo blush pink, Byrd blue or Castilian red. Measure and state color.**

Postpaid $2.98

Soft, flattering dress hat. Fancy **hair braid** combined with narrow **hemp straw braid.** Dainty trim of plush motifs set off with hand stitching and cleverly arranged grosgrain ribbon. Hair braid brim edged with fancy straw braid is quaintly pleated at each side. ***We pay the postage.***

78R6214—Fits 21 to 21½ inches head size.
78R6215—Fits 21¾ to 22¼ inches head size.
Colors: **Brioche (dark sand), Castilian red, Byrd (light) blue or black with white. Measure and state color.**

Postpaid $1.95

The close fitting helmet-like hat at its smartest. **Rayon taffeta** with fitted band has prettily applied pattern of narrow, hemp straw braid. Fitted six-piece crown. Lovely ornament. ***We pay the postage.***

78R6218—Fits 21½ to 22 inches head size.
Colors: **Lido (light) sand, Cactus (deep) rose or black. Measure and state color.**

Postpaid $3.75

Exceptionally lovely "eyebrow" line skull cap. Narrow **Pedaline braid** in close allover pattern forms body of the hat. Brilliantly colored embroidery artistically applied. Pleated grosgrain ribbon edges part of brim to give alluring new line. Delightful and youthful. ***We pay the postage.***

Digitized by Google

NEWEST MISSIES STYLES

WE Pay the Postage

Joan Crawford model

Postpaid $1.95

78R6226—Fits 21 to 21¼ inches head size.
78R6227—Fits 21¼ to 22¼ inches head size.
Colors: Lido (light) sand, Byrd (light) blue, Castilian red, or Passion flower (new orchid). Measure and state color.
Lustrous fancy weave visca straw braid fashions this alluring Joan Crawford hat. So delightfully youthful. The quaint bow is held in place by a metal ornament.
We pay the postage.

78R6242—Fits 20¾ to 21½ inches head size.
78R6243—Fits 21½ to 22 inches head size.
78R6244—Fits 22¼ to 22¾ inches head size.
Colors: Shaded sand color, shaded rose or shaded blue. Measure and state color.
Dashing and lovely is this genuine Joan Crawford model. Softly made of lustrous shaded crochet visca straw braid. Novel insert of pleated grosgrain ribbon. Rich, flattering ostrich tassel. Wonderful value. We pay the postage.

Postpaid $1.95

Joan Crawford model

Designed for and posed by the famous Metro-Goldwyn-Mayer star

Youthful and smart model of interwoven wool yarn, silk floss and visca straw. Handsome plush flower outlined with hemp braid sets off narrow roll brim pleated at side. Truly delightful hat. We pay the postage.

78R6230—Fits 21 to 21½ inches head size.
78R6231—Fits 21¾ to 22¼ inches head size.
Colors: Castilian red and white or Lucerne (light) blue and white. Measure and state color.

Postpaid $1.95

78R6714
Fits 21¼ to 21¾ inches head size.
78R6715—Fits 22 to 22½ inches head size.
Colors: Lido (light) sand, Byrd (light) blue, or Pandora (light) green. Measure and state color.
Fascinating flower trimmed model of good quality hemp straw braid. Quite the newest brim effect. Flattering and youthful. Hat of similar style and material would cost almost twice our price in most millinery stores.
We pay the postage.

Postpaid $1.95

Postpaid $1.95

78R6234 — Fits 21 to 21½ inches head size.
78R6235 — Fits 21¾ to 22¼ inches head size.
Colors: Monkey skin, Cactus (deep) rose, Purple aster (deep lavender) or Black with sand. "Eyebrow" model of soft hand crocheted visca straw body. Felt appliques in grape design. Chic style.
We pay the postage.

78R6258—Fits 21¼ to 21¾ inches head size.
Colors: Peach beige, Lucerne (light) blue, or Pandora green. Measure and state color.
Captivating and new model of lovely crochet visca straw braid. Semi-helmet shape especially becoming to youthful faces. Neat trimming pin.
We pay the postage.

Postpaid $1.95

Postpaid $1.95

78R6706—Fits 20¾ to 21¼ inches.
78R6707—Fits 21½ to 22 inches.
Colors: Sand with Copenhagen blue, Independence (light navy) with red or Black with rose. Measure and state color. We pay the postage.
Cute poke shape of lustrous visca straw cloth. Stitched brim faced with contrasting color bengaline. Ribbon and ornament trim.

Postpaid $1.95

78R6710
Fits 21¼ to 21¾ inches head size.
78R6711
Fits 22 to 22½ inches head size.
Colors: Clicquot (light) sand, Castilian red, black or white. Measure and state color.
Good quality full body felt in becoming style. Narrow silk cord trims crown band and edge of brim. Grosgrain ribbon bow.

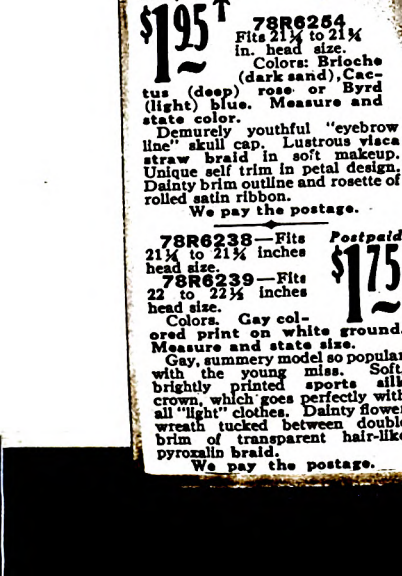

Postpaid $1.95

78R6254
Fits 21¼ to 21¾ in. head size.
Colors: Brioche (dark sand), Cactus (deep) rose or Byrd (light) blue. Measure and state color.
Demurely youthful "eyebrow line" skull cap. Lustrous visca straw braid in soft makeup. Unique self trim in petal design. Dainty brim outline and rosette of rolled satin ribbon.
We pay the postage.

78R6238—Fits 21¼ to 21¾ inches head size.
78R6239—Fits 22 to 22½ inches head size.
Colors. Gay colored print on white ground. Measure and state size.
Gay, summery model so popular with the young miss. Soft, brightly printed sports silk crown, which goes perfectly with all "light" clothes. Dainty flower wreath tucked between double brim of transparent hair-like pyroxalin braid.
We pay the postage.

Postpaid $1.75

78R6702—Fits 21 to 21½.
78R6703—Fits 21¾ to 22¼.
Colors: Sand combination, red combination or Copenhagen blue combination.
Jaunty sports hat and triangular scarf of printed baronet satin. Hat is the satin combined with fancy hair braid. Stitched brim. Grosgrain ribbon trim.

Hat Without Scarf
78R6704—Fits 21 to 21½.
78R6705—Fits 21¾ to 22¼.
Colors as above. We pay the postage.

Postpaid SET $3.50 Hat and Scarf

$2.39

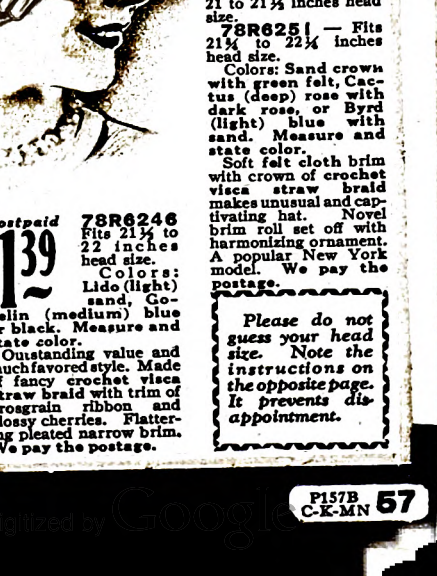

Postpaid $1.95

78R6250 — Fits 21 to 21½ inches head size.
78R6251 — Fits 21¾ to 22¼ inches head size.
Colors: Sand crown with green felt, Cactus (deep) rose with dark rose, or Byrd (light) blue with sand. Measure and state color.
Soft felt cloth brim with crown of crochet visca straw braid makes unusual and captivating hat. Novel brim roll set off with harmonizing ornament. A popular New York model. We pay the postage.

Postpaid $1.39

78R6246
Fits 21½ to 22 inches head size.
Colors: Lido (light) sand, Gobelin (medium) blue or black. Measure and state color.
Outstanding value and much favored style. Made of fancy crochet visca straw braid with trim of grosgrain ribbon and glossy cherries. Flattering pleated narrow brim.
We pay the postage.

Please do not guess your head size. Note the instructions on the opposite page. It prevents disappointment.

Digitized by Google

MORE STYLE – MORE VALUE THAN HERETOFORE POSSIBLE

Style Square Quality

Hat and Scarf Set $2.75 Postpaid

78R7714—Fits 21 to 21½ inches head size.
78R7715—Fits 21¾ to 22¼ inches head size.
Colors: **Paris sand combination, Castilian red combination, or Byrd blue combination. Measure and state color.**
Sports wear demands a dashing hat and scarf set. Brilliantly printed tub silk hat in soft makeup. Crown and soft, flattering brim are neatly stitched. Scarf is new triangular shape with picot edge.

Hat Without Scarf

$1.95 Hat Only

78R7716—Fits 21 to 21½ inches head size.
78R7717—Fits 21¾ to 22¼ inches head size.
Colors and description as above. **We pay the postage.**

78R7706 Fits 21½ to 22 inches head size.
78R7707 Fits 22¼ to 22¾ inches head size.
Postpaid $1.75
Colors: **Maize (yellow) with Black; Lido (light) sand with Copenhagen blue, or Castilian red with navy blue. Measure and state color.**
Youthful model of fancy hemp straw braid. Brim outlined with braided two-color straw. Harmonizing two-color ribbon trim with Rayon and muslin roses. **We pay the postage.**

Postpaid $1.75
78R7718—Fits 21 to 21½ inches head size.
78R7719—Fits 21¾ to 22¼ inches head size.
Colors: **Sand color, Lucerne (light) blue or cactus (deep) rose. Measure and state color.**
Hemp straw braid with elaborate embroidered design in contrasting color. Grosgrain ribbon crown band. Smart, youthful mode. Full lined. **We pay the postage.**

TWO TONE BRIM
Postpaid $2.39
78R7710—Fits 22¼ to 22¾ inches head size.
Colors: **Peach beige with brown, Copenhagen with royal blue, or black with white. Measure and state color.**
Simplicity is the charm of this stunning tailored hat of **hemp straw braid.** Contrasting color stitches. Matches straw underbrim; fine quality grosgrain ribbon in distinctive trim. Wonderful style and quality.
We pay the postage.

Postpaid $1.95
78R7702—Fits 21½ to 22 inches head size.
Colors: **Lido (light) sand, Castilian red or black. Measure and state color.**
Fashionable tailored model in good quality smooth **visca straw cloth.** Attractive novelty braid and buckle trim. Features newest brim lines. One of our smartest hats. Full lined. **We pay the postage.**

WE PAY the POSTAGE

PETIT-POINT PATTERN BRAID

78R7201—Fits 21½ to 22 inches head size. Postpaid $1.95
Colors: **Cafe Creme (light brown), bandora (light) green, or Lucerne (light) blue. Measure and state color.**
Stunning version of the "eyebrow" line in attractive checked pattern fancy **visca straw braid.** Jaunty brim flare has trim of dainty flowers and grosgrain ribbon. Soft makeup particularly desirable for travel or general wear. **We pay the postage.**

Postpaid $2.98
78R7209 Fits 21 to 21½-inches head size.
78R7210 Fits 21¾ to 22¼ inches head size.
Colors: **Paris sand (medium), Lucerne (light) blue, pandora (light green or purple aster (deep orchid). Measure and state color.**
Finest quality **visca straw braid** in petite point design fashions this chic turban. A lovely model with "eyebrow" line brim outlined with dainty flowers. Pleasing silk velvet bow. **We pay the postage.**

78R7722—Fits 22 to 22½ inches head size.
78R7723—Fits 22¾ to 23¼ inches head size. Colors: **Monkey skin (sand), black, gobelin (medium) blue, or cactus (deep) rose. Measure and state color.**
Postpaid $1.95
Smart model of **bengaline** with insert of **visca straw cloth.** Semi-tam crown has brilliant hand painted allover design. Grosgrain ribbon trim. A popular choice.
We pay the postage.

Postpaid $1.95
78R7726—Fits 21¼ to 21¾ inches head size.
78R7727—Fits 22 to 22½ inches head size
Colors: **Byrd blue combination, or sand color combination. Measure and state color.**
Exquisite coloring marks this all over embroidered hat. Turned back brim in effective side trim is of **hair braid** and narrow **hemp straw.** Celluloid ornament. Generally becoming and very smart style. Full lined. **We pay the postage.**

78R7205—Fits 21½ to 22 inches head size.
Postpaid $2.75
Colors: **Paris sand (medium), monet (royal) blue, or Castilian red. Measure and state color.**
Flattering "eyebrow" line sets off close fitting hat of lustrous **bengaline.** Plush foliage artistically applied with hand stitching in glossy silk floss. Novelty braid softens edge.
We pay the postage.

Postpaid $1.95
78R7730—Fits 22 to 22½ inches head size.
78R7731—Fits 22¾ to 23¼ inches head size.
Colors: **Paris sand (medium), gobelin (medium) blue, cactus (deep) rose or black with rose color flowers. Measure and state color.**
Smart, youthful transparent **ajour braid** hat. Fancy pyroxylin braid softens narrow poke effect brim. Novelty flowers, wide grosgrain ribbon band and crown creases are distinctive features. Full lined.
We pay the postage.

Digitized by Google

MANY HEAD SIZES AND COLORS APPROVED NEW YORK STYLES

The Hat of the Year!

Postpaid $2.98

Comes in Three Head Sizes

78R7213—Fits 21 to 21½ inches head size.

78R7214—Fits 21¾ to 22¼ inches head size.

78R7215—Fits 22½ to 23 inches head size.

Colors: **Peach beige (sand), cactus (deep) rose, Byrd (light) blue or black. Measure and state color.**

Luxurious, **soft hand crocheted visca straw** body gorgeously embroidered with shaded soutache braid. Colorful plush appliques adorn crown. Slight tam drape to crown is most becoming. Excellent quality grosgrain ribbon used in effective pleated trim Rayon bengaline underbrim. Remarkably beautiful hat and a great value. Pliable and soft as a felt, yet cooler and lighter in weight, and one of the smartest styles of the season.

We pay postage.

I think this Hat will appeal to every Woman who sees it. It is a remarkable Value too.
Anne Williams

78R7738—Fits 21 to 21½ inches head size.

78R7739—Fits 21¾ to 22¼ inches.

Colors: **Marron glace and white; navy and white, or Pandora green and white. Measure and state color.** Popular Toyo Panama with glossy shaded cherry cluster to add youthful touch. Fancy grosgrain band. **For warm weather wear. We pay postage.**

Postpaid $1.75

78R7229 Fits 21½ to 22 inches head size. Postpaid $2.75

Colors: **Shaded sand, shaded rose or shaded blue. Measure and state color.**

Medium brim shape delightfully interpreted in two-tone **crochet visca straw braid.** Stitched nu-faille brim with outer brim of embroidered **pyroxylin braid.** Grosgrain ribbon and flower trim. Most generally wearable shape.

We pay postage.

78R7742—Fits 22 to 22½ inches head size.

Colors: **Monkey skin, cactus (deep) rose or black. Measure and state color.**

Novel tiered effect fashions crown of this lovely **hair braid.** Narrow double brim of **hair braid and nu-faille** has neat side pleats. Grosgrain ribbon and flower trim. Lined. **We pay the postage.**

Postpaid $1.75

78R7225—Fits 21¼ to 21¾ inches head size.

78R7226—Fits 22 to 22½ inches head size.

Colors: **Paris (medium) sand, Passion flower (new orchid), cactus (deep) rose or Byrd (light) blue. Measure and state color.**

Dainty and summery turban, lustrous, soft finished **visca straw braid and nu-faille** set off with shaded plush flowers. Grosgrain ribbon bow. Excellently finished. Youthful and smart.

We pay the postage.

Postpaid $2.98

Postpaid $2.75

78R7734 Fits 22 to 22½ inches head size.

Colors: **Monkey skin, Castilian red or black. Measure and state color.**

Glossy pedaline braid trims the crown and fashions the brim of this satin hat. Clever appliques of pedaline bound with satin at each side of crown. Brilliant trimming pin. **We pay the postage.**

78R7237—Fits 21½ to 22 inches head size.

Colors: **Peach beige, Lucerne blue or cactus (deep) rose. Measure and state color.**

New and decidedly different. Soft **visca straw braid** with brightly colored French knots artistically interwoven. Gives note of dash to this youthful model. Dainty harmonizing plush flower spray held neatly at side by smart grosgrain ribbon trim. Especially desirable for general wear or travel because of soft makeup of this alluring model. **We pay postage.**

Postpaid $1.95

78R7233—Fits 21¼ to 21¾ inches.
78R7234—Fits 22 to 22½ inches.

Colors: **Sand with brown; Copenhagen blue with navy, or cactus rose with dark rose. Measure and state color.**

Flattering style in showy two-color **cellophane and visca straw braid.** Pleated brim of **pyroxylin braid,** edged with **cellophane.** Novelty ribbon and flower trim. **We pay the postage.**

Postpaid $2.75

78R7746 Fits 21 to 21½ inches head size.

78R7747 Fits 21¾ to 22¼ inches head size.

Colors: **Lido (light) sand, Byrd (light) blue, cactus (deep) rose or white. Measure and state color.**

Smartly tailored good quality **full body felt.** Just the hat for sports or general utility wear. Wide grosgrain ribbon forms neat attractive trim set off with novelty pin. Soft, flattering brim especially smart. A popular and easily becoming style. **We pay the postage.**

Postpaid $2.39

78R7217—Fits 21 to 21½ inches head size.
78R7218—Fits 21¾ to 22¼ in. head size.

Colors: **Light sand, shell pink, cameo maize (yellow) or white. Measure and state color.**

Crepe de chine with dainty allover pattern in silk floss giving quilted effect. Stitched brim. Neat grosgrain ribbon trim. One of the season's most popular styles. **We pay postage.**

Postpaid $1.95

78R7221—Fits 21¾ to 22¼ inches head size.

Colors: **Rose beige, Castilian red or Byrd (light) blue. Measure and state color.**

Fashion's newest bow trim here presented in lustrous **Rayon faille.** Interesting crown motifs of pedaline with plush flower centers. Flattering and smart. Silk lined. **We pay postage.**

Postpaid $3.50

Please read Anne Williams' Instructions on page 56 before ordering.

Digitized by Google

"Style Square" QUALITY

WE Pay the Postage

Postpaid $1.75

78R7654 Fits 21¾ to 22¼ in. head size.
78R7655 Fits 22½ to 23 in. head size.
Colors: **Monkeyskin, cactus (deep) rose, Copenhagen blue or black. Measure and state color.**
Bengaline is shirred to satin striped sports ribbon to form soft draped crown. Imported hemp and Swiss hair braid brim. Ribbon band and hemp ornaments. **We pay the postage.**

Postpaid $2.98

78R7241 Fits 21½ to 22 in. head size.
Colors: **Paris (medium) sand, cactus (deep) rose or Byrd (light) blue. Measure and state color.**
Snappy youthful model of fancy **pyroxylin braid** and embroidered inserts. Unique treatment of the smart "eyebrow" line. Novelty ribbon and rhinestones form effective trim. **We pay the postage.**

Postpaid $1.59

78R7658—Fits 21¼ to 21¾ inches head size.
78R7659—Fits 22 to 22½ inches head size.
Colors: **Medium sand, Copenhagen blue, cactus (deep) rose or black. Measure and state color.**
Crown creases and a narrow brim that ripples slightly at one side set off modish hat of novelty weave **hemp straw braid.** Fancy grosgrain ribbon and colorful ornament attractively applied. **We pay the postage.**

Postpaid $1.75

78R7245—Fits 21 to 21½ inches head size.
78R7246—Fits 21¾ to 22¼ inches head size.
Colors: **Paris (medium) sand, Byrd (light) blue or Castilian red. Measure and state color.**
Close fitting hat of **crochet visca straw** body. Ideal for travel or general wear. Edges bound with grosgrain ribbon. "Halo" effect ends in flattering bow at side. Metal ornament. **We pay the postage.**

Postpaid $1.95

78R7650 Fits 21½ to 22 in. head size.
78R7651 Fits 22¼ to 22¾ in. head size.
Colors: **Paris (medium) sand, gobelin blue, cactus (deep) rose or black. Measure and state color.**
Dainty novelty **hair braid** forms crown tip and flattering brim. Inverted tucks set off crown of **Nu-faille.** Plush applique and grosgrain ribbon trim.

STYLES of CHARM and YOUTH

SWISS MILAN HEMP

Postpaid $2.39

78R7257—Fits 21½ to 22 in. head size.
78R7258—Fits 22¼ to 22¾ in. head size.
78R7259—Fits 23 to 23½ in. head size.
Colors: **Peach beige with brown, light rose with dark rose, almond green with jungle green or black. Measure and state color.**
A picture hat for summer in two-tone excellent quality **Swiss milan hemp straw braid.** Gently drooping brim, that is most flattering. Grosgrain ribbon forms effective trim. A beautiful hat and a great value. **We pay the postage.**

Postpaid $2.39

78R7662—Fits 21½ to 22 in. head size.
78R7663—Fits 22¼ to 22¾ in. head size.
Colors: **Peach beige, shell pink, Byrd (light) blue or white. Measure and state color.**
Smart, soft finish full body felt in new medium brim, wider at sides, narrow at back. Clever crown trim of glossy pedaline braid in round motifs and felt strips. Unusually lovely hat.
We pay the postage.

WHITE AND COLORS

Postpaid $3.98

78R7253 Fits 21½ to 22 in. head size.
Colors: **Peach beige, Byrd (light) blue or Castilian red. Measure and state color.**
Fascinating summery hat with beautifully shaded plush flowers and glistening foliage smartly applied on crown of good quality nu-faille. Chic bow at side and crown band of lustrous wide satin ribbon. Novelty **pyroxylin** (transparent) braid forms unusually attractive and flattering narrow pleated brim. You would expect to pay much more, **and besides we pay the postage.**

OUR VERY FINEST HAT

WE PAY the POSTAGE

Postpaid $4.95

78R7249—Fits 21½ to 22 in. head size.
78R7250—Fits 22¼ to 22¾ in. head size.
Colors: **Black with red flower, or black with Copenhagen blue flower. Measure and state color.**
Alluring and chic is this lace trimmed model of glossy **cellophane braid.** Lovely plush flowers adorn each side of crown. A youthful model that is essentially smart. Fine silk lining.
We pay the postage.

78R7261—Fits 22 to 22½ inches head size.
Colors: **Lido (light) sand, Passion flower (new orchid) or white Measure and state color.**
Soft style, braided **visca straw braid.** Perfectly styled with medium brim and well fitting crown. Unusually lovely trim of lustrous Lyons velvet set off with glistening rhinestone circlets. Becoming style especially desirable for general summer wear. You will **like this style and appreciate the fine workmanship. We pay the postage.**

Postpaid $2.98

78R7666—Fits 22 to 22½ inches head size.
Colors: **Monkeyskin, black or independence (light navy) blue. Measure and state color.**
Lustrous **Rayon taffeta** combined with **pedaline braid** in one of season's very smartest semi-tailored modes. Clever crown trim of harmonizing folds of rainbow color Rayon taffeta. Side ornament of pedaline braid neatly bound. Set off with brilliant trimming pin. Excellent general wear hat and a great value. **we pay the postage.**

Postpaid $2.75

Digitized by Google

"Style Square" QUALITY

WE PAY the POSTAGE

78R7265 Fits 22 to 22½ inches head size. Colors: **Rose beige, monet (bright royal) blue or black. Measure and state color.** Postpaid **$1.95**

A New York favorite. Ultra smart version of the popular "halo" flange in transparent **imported Swiss hair braid**. Snug fitting crown of **Nu-faille**. Unusual value. **We pay the postage.**

78R7269 Fits 21½ to 22 inches head size. Colors: **Peach beige (sand), pandora (light) green or black. Measure and state color.** Postpaid **$2.98**

Glossy lacquered leaves proclaim the individuality of this summery hat. Made of transparent **Swiss hair braid** and novelty **hemp braid**. Clever off-the-face model. Exceptional value. **We pay the postage.**

78R7770 Fits 21¼ to 21¾ inches head size. **78R7771**—Fits 22 to 22½ inches head size. Postpaid **$1.75**

Colors: **Sand combination, or rose combination. Measure and state color.**

The new slashed brim with unique "eyebrow" line. Three-color braided **hemp straw**. Delightfully smart. Three-color braided ribbon, matching straw, makes attractive trim. Brilliant pin. **We pay the postage.**

78R7774 Fits 21½ to 22 inches head size. Colors: **French beige, black or Copenhagen blue. Measure and state color.** Postpaid **$1.75**

Allover embroidered **Nu-faille** crown and becoming ripple brim of two tone **hemp braid**. A most becoming close fitting poke hat. Grosgrain ribbon band. **We pay postage.**

MOST REMARKABLE VALUES!

78R7273 Fits 21¼ to 21¾ inches head size. **78R7274** Fits 22 to 22½ inches head size. Colors: **French beige (sand), lucerne (light) blue or Castilian red. Measure and state color.** Postpaid **$2.39**

Smart and becoming new close fitting shape hat of **Rayon faille** with self color stitching and rows of hemp braid. **Hemp straw braid** in upturned brim adds smartness. Ribbon band and ostrich tassel at side. **We pay the postage.**

78R7277 Fits 21¾ to 22¼ inches head size. **78R7278** Fits 22½ to 23 inches head size. Colors: **Paris sand (medium), black, or Castilian red. Measure and state color.** Postpaid **$1.39**

Popular and flattering floppy brim hat in **patent Milan straw**. Brim narrows slightly at back. Smartly tailored grosgrain ribbon trim. Novel pin. **We pay the postage.**

78R7778 Fits 21½ to 22 inches head size. Colors: **Solid peach beige, meadow pink, Byrd (light) blue, or solid white. Measure and state color.** Postpaid **$2.39**

A brim that widens slightly at each side places this model in the front line of fashion. Soft **full body felt** with hand lacing at each side. Buckle ornaments. **We pay postage.**

WHITE AND COLORS

78R7289 Fits 21½ to 22 in. head size. **78R7290** Fits 22¼ to 22¾ in. head size. Postpaid **$3.98**

Colors: **Lido (light) sand, Byrd (light) blue, cactus (deep) rose, or black. Measure and state color.**

Smartly modeled off-the-face style in lustrous fine quality **Rayon faille**. Elaborately embroidered with silk floss and metallic thread in all-over pattern. Brilliant rhinestones add handsome touch. Splendid style at most attractive price. **We pay the postage.**

OUR VERY FINEST HAT

FINEST CROCHETED VISCA BODY

78R7281—Fits 21¾ to 22¼ inches head size. Postpaid **$3.50**

Colors: **Brioche (dark sand), Fraise de bois (dark rose) or Byrd (light) blue. Measure and state color.**

Soft, pliable, novelty **visca straw braid**. Crown tip and insert of **Rayon faille** embroidered in gay colors. Hair-like pyroxalin under brim adds flattering touch. Trimming pins in modernistic design. Remarkable style and value. **We pay the postage.**

78R7285—Fits 21¼ to 21¾ inches head size. Postpaid **$3.75**

Colors: **Lido (light) sand, purple aster (orchid), black, or Byrd (light) blue. Measure and state color.**

The young woman will adore this lovely skull cap style. Imported **hand crocheted visca** body of extra fine quality. Softly flattering. Dashing side trim and brim are bound with **silk Lyons velvet**. Crystal set ornament. Do not confuse this quality with coarse visca bodies. **We pay the postage.**

78R7293—Fits 22½ to 23 inches head size. Postpaid **$4.95**

Colors: **French beige with shaded sand flowers; cactus (deep) rose with shaded rose flowers, or black with shaded red flowers. Measure and state color.**

Exquisite **pedaline braid** model features unusually smart tam drape crown, and narrow satin faced brim, crown tip and crown band insert of glossy satin sets off beautiful plush flowers. A high grade dress hat. Silk lined. **We pay the postage.**

Digitized by Google

California Sport Hats!

California Sport Hat!

WE PAY the POSTAGE

Others Ask $5.00 and Upwards

OUR PRICE POST PAID $3.75

1—Sizes to fit every head.
2—Only the finest felt bodies or straw braids used.
3—Every hat beautifully trimmed and finished.
4—Every hat packed in a fancy box. POSTAGE PAID.

78R7302—Fits 21¼ to 21¾ inches head size.
78R7303—Fits 22 to 22½ inches head size.
78R7304—Fits 22¾ to 23¼ inches head size.
Colors: Peach beige (sand), white, Byrd (light) blue or cameo blush pink. Measure and state color.
$3.75

Clever wide side brim California model. Unique back brim turn that is essentially new and smart. Our finest **full body felt** with exquisitely patterned felt appliques. Grosgrain ribbon trim. **We pay postage.**

78R7306—Fits 21¾ to 22 inches head size.
78R7307—Fits 22¼ to 22½ inches head size.
Colors: Lido (lt.) sand, Byrd (lt.) blue, Harvard crimson, white or black. Measure and state color.
$3.75

Fashioned of our finest quality **full body felt,** this California Sports takes a front place among smart headwear. Novel trim of fancy satin ribbon and felt applique.
We pay the postage.

78R7310—Fits 21¾ to 22 inches head size.
78R7311—Fits 22¼ to 22½.
Colors: Lido (lt.) sand, Independence (lt. navy) blue, or crystal pink. Measure and state color.
$3.75

New crochet visca straw braid with interwoven pattern of colored straw. Youthfully smart with narrow brim turned abruptly and held in place with trimming pin. Two-color satin ribbon completes neat trim. **We pay the postage.**

78R7314—Fits 21 to 21½ inches head size.
78R7315—Fits 21¾ to 22¼ inches head size.
78R7316—Fits 22½ to 23 inches head size.
Colors: Lido sand (light), passion flower (new orchid), white or Lucerne blue. Measure and state color.
$3.75

Newer than new is the daintily perforated brim of this modish swagger style in our finest **full body felt.** Two-color grosgrain ribbon trim with velvet motifs. High grade lining.
We pay the postage.

78R7318—Fits 21½ to 22 inches head size.
78R7319—Fits 22¼ to 22¾ inches head size.
78R7320—Fits 23 to 23½ inches head size.
Colors: Peach beige (sand), Lucerne (lt.) blue, woodbine (lt.) rose or black. Measure and state color.
$3.75

Elaborately trimmed with two-tone felt this modish California Sports Hat becomes one of the outstanding spring models. Soft, **full body felt,** our finest, with grosgrain ribbon trim. A true delight. **We pay the postage.**

78R7322—Fits 21½ to 21¾ inches head size.
78R7323—Fits 22 to 22¼ inches head size.
78R7324—Fits 22½ to 22¾ inches head size.
Colors: Lido (lt.) sand, sky (lt.) blue, crystal (lt.) pink or white. Measure and state color.
Postpaid $3.75

Narrow brim model of delicate **crochet visca straw braid** with faint touch of contrasting color interwoven. Unique trim of **Lyons velvet** motifs and glistening metallic ribbon proclaims this a stunning California Sports Hat. Alluring, youthful and flattering.
We pay the postage.

78R7326—Fits 22 to 22¼ inches head size.
78R7327—Fits 22½ to 22¾.
78R7328—Fits 23 to 23¼ inches.
Colors: Peach beige (lt. sand), Byrd (lt.) blue or black. Measure and state color.
Postpaid $3.75

Lustrous fine quality hand crocheted visca body in softly tailored shape. The California Sports made here introduces the hand laced brim, an unique style item. Two-tone felt appliques on crown. Tailored grosgrain ribbon trim.
We pay the postage.

78R7330—Fits 21¾ to 22 inches head size.
78R7331—Fits 22¼ to 22½ inches head size.
Colors: Lido (lt.) sand with lt. brown; cactus rose with dark rose; Lucerne blue with royal blue, or white with black. Measure and state color.
$3.75

Skillfully designed and made of extra fine hand **crocheted visca body.** Appliques and brim of excellent quality felt. A stunning close fitting model.
We pay the postage.

Nationally Advertised!

Correct Models *for* All Occasions!

Big Saving at OUR PRICE!

Our Best Felt—4 Sizes

78R7334—Fits 21¾ to 22¼ inches head size.
78R7335—Fits 22½ to 23 inches head size.
78R7336—Fits 23¼ to 23¾ inches head size.
78R7337—Fits 24 to 24½ inches head size.
Colors: French beige, blue-smoke (new grayish blue) or black. Measure and state color.
Postpaid $3.75

The California favorite in finest **full body felt.** Two-tone felt design graces front of crown. Wide grosgrain ribbon crown band. A particularly becoming hat to the full faced woman. **Postage paid.**

Fine Straw Braid—4 Sizes

78R7338—Fits 22¼ to 22½ inches head size.
78R7339—Fits 22¾ to 23 inches.
78R7340—Fits 23¼ to 23½ inches.
78R7341—Fits 23¾ to 24 inches.
Colors: Paris sand (medium), briar (old) rose, blue-smoke (new grayish blue) or black. Measure and state color
Postpaid $3.75

Glossy, semi-transparent straw braid, exquisite in design and texture. Lustrous baronet satin ribbon and velvet appliques. **Postage paid.**

Digitized by Google

LARGE HEAD SIZES

Postpaid **$2.39**

78R8210—Fits 23¼ to 23¾ inches head size.
78R8211—Fits 24 to 24½ inches head size.

Colors: **French beige, cactus (deep) rose or black. Measure and state color.**

Youthfully charming. Good quality **nu-faille.** Inverted tucks emphasize tam drape effect. Fancy visca straw braid around crown. Pleated pyroxylin braid brim. Flower cluster. **We pay the postage.**

A GREAT VALUE

Postpaid **$2.98**

78R8215—Fits 22¼ to 22¾ inches head size.
78R8216—Fits 23 to 23½ inches head size.

Colors: **French beige combination; rose combination, or Copenhagen blue combination. Measure and state color.**

Exclusively smart are the lines of this very lovely close fitting model. **Crochet visca straw** body lavishly embroidered in allover pattern. Rich plush appliques. Especially designed for the woman with large head size. **We pay the postage.**

Postpaid **$2.39**

78R8703—Fits 23 to 23½ inches head size.

Colors: **Sand combinations, or Copenhagen blue combinations. Measure and state color.**

Charming youthful large head size model. Braided varicolored **visca straw braid** gives dash to popular style. Excellent for sports and street wear. Metal buckle-like ornament holds grosgrain ribbon band in place. **We pay the postage.**

ALL OVER EMBROIDERY

78R8218—Fits 22¾ to 23¼ inches head size.
78R8219—Fits 23½ to 24 inches head size.

Postpaid **$2.75**

Colors: **Monkey skin, cactus (deep) rose, or Byrd (light) blue. Measure and state color.**

A large head size hat which boasts the smartest lines of this season's mode. Lustrous **silk faille** exquisitely embroidered and with neatly applied narrow pedaline braid. Jaunty cut brim, novelty pin. **We pay postage.**

Rich Silk Faille

78R8707—Fits 22¾ to 23¼ inches head size.
78R8708—Fits 23½ to 24 inches.

Colors: **Peach beige, cactus (deep) rose, gobelin (medium) blue or black. Measure and state color.**

Flatteringly soft crown of fine quality **silk faille.** Graceful tam drape features effective allover design in harmonizing embroidery with narrow pedaline braid artistically applied. The narrow brim of pedaline braid is faced with **silk faille.** A lovely stylish model. Just the hat for the woman with large head size. Beautifully made and a remarkable value.

Postpaid **$3.75**

We Pay the Postage.

WE PAY the POSTAGE

Satin and Pedaline

78R8717—Fits 23 to 23½ inches head size.

Colors: **Brioche (dark sand), navy blue or black. Measure and state color.**

Ultra chic turban of lustrous **pedaline braid** for the well dressed woman who desires an unusual model. A flange of fine quality satin is gracefully applied to the pedaline crown, lending height as well as beautiful lines to the hat. Flattering, narrow **front** brim **(no brim at back).** Brilliant trimming pin. One of our most attractive models. A great value.

Postpaid **$2.98**

We Pay the Postage.

TRIMMED WITH PEDALINE

YOUTHFUL AND STYLISH

FINE QUALITY FELT

WE PAY the POSTAGE

Postpaid **$2.75**

78R8713—Fits 23 to 23½ inches head size.

Colors: **Sand with brown; black with white, or Copenhagen blue with gray. Measure and state color.**

Ultra-smart is this hat of fine quality **hemp straw braid** with its tiny stitching and underbrim in contrasting color. Excellent quality two-color grosgrain ribbon forms smart trim. One of our loveliest models. **We pay the postage.**

Postpaid **$2.39**

78R8725—Fits 22½ to 23 inches head size.
78R8726—Fits 23¼ to 23¾ inches head size.

Colors: **Mother Goose sand, Yale (light navy) blue, or black. Measure and state color.**

Stylishly conservative model in fine quality **full body felt.** Odd crown tucks give smart touch. Grosgrain ribbon crown band. Novelty trimming pin.

We Pay the Postage.

Postpaid **$1.59**

78R8729—Fits 22½ to 23 inches head size.
78R8730—Fits 23¼ to 23¾ inches head size.

Colors: **Marron glace and sand; black and Copenhagen blue, or navy blue and gray. Measure and state color.**

Two-color novelty **hemp straw braid** in conservative tailored style. Side pleats in brim interesting note. Grosgrain ribbon and metal ornament form neat trim.

We Pay the Postage.

Postpaid **$1.95**

78R8721—Fits 22¼ to 22¾ inches head size.
78R8722—Fits 23 to 23½ inches head size.

Colors: **Brioche (dark sand), Yale (light navy) blue or black.**

Especially smart hat of lustrous **pedaline braid** with crown band of **baronet satin.** Narrow brim turned abruptly at back. Petal-like appliques of satin bound pedaline. Brilliant pin. Flattering large head size model.

We Pay the Postage.

We Pay Postage on All Hats

Digitized by Google

BECOMING *Styles* FOR *The* MODISH WOMEN

WE Pay the Postage

Postpaid **$3.50**

78R9201—Fits 21¾ to 22¼ inches head size.
78R9202—Fits 22½ to 23 inches head size.
Colors: **Brioche (dark sand), navy blue or black. Measure and state color.**
Among our smartest hats is this New York model of lustrous **baronet satin** with deep insert of fine **pedaline braid.** Brim is gracefully narrowed at back. Rhinestones set off bow trim. **We pay the postage.**

Postpaid **$2.39**

78R9702—Fits 23 to 23½ inches head size.
Colors: **Brioche (dark sand) with crab apple, black with Lucerne blue or independence (light navy) blue with rose. Measure and state color.**
Flattering, popular model. Lustrous **Nu-faille** with inserts of glossy **visca braid.** Colorful muslin rose graces lovely side drape. Contrasting color faces the smartly turned brim.
We pay the postage.

Postpaid **$2.75**

78R9706 — Fits 22¼ to 22¾ inches head size.
78R9707 — Fits 23 to 23½ inches head size.
Colors: **Monkey skin (sand), independence (light navy) blue or black. Measure and state color.**
Charmingly designed for the woman who desires a truly smart, conservative hat. Excellent quality smooth and silky **visca straw cloth.** Attractive grosgrain ribbon trim. **We pay the postage.**

78R9205 — Fits 22¾ to 23¼ inches head size.
78R9206 — Fits 23½ to 24 inches head size.
Colors: **Paris (medium) sand, independence (light navy) blue or black. Measure and state color. We pay the postage.**
Dress hat of novelty **hair braid** fashions deep crown. Brim of **Rayon taffeta** with overbrim of maline. Floss stitching, plush flowers and grosgrain ribbon.

Postpaid **$3.50**

Postpaid **$2.98**

78R9221—Fits 23 to 23½ inches head size.
Colors: **Mother Goose sand, navy blue or black. Measure and state color.**
Lovely dress hat of good quality **Rayon taffeta.** Modish flange of transparent **hair braid.** Neat, stitched brim edged with hair braid. Colorful plush flowers. Applique design outlined with glistening sequins.
We pay the postage.

Postpaid **$2.75**

78R9225 — Fits 22 to 22½ inches head size.
78R9226 — Fits 22¾ to 23¼ inches head size.
Colors: **Peach beige, Copenhagen blue, cactus (deep) rose or black. Measure and state color.**
Rich, wide, lace and hairlike braid trim this elegant hat of fine quality **ajour braid.** Lovely style has brim narrowed at back. Brilliant pin. A splendid value.
We pay the postage.

78R9209—Fits 22 to 22½ inches head size.
78R9210—Fits 22¾ to 23¼ inches head size.
Colors: **French beige (sand), cactus (deep rose) or black. Measure and state color.**
Dainty novelty flower wreath, hairlike pyroxalin braid in unique, graduated trim and smart shape make this good quality **ajour braid** hat a favorite. A splendid dress hat. **We pay the postage.**

Postpaid **$2.75**

WE PAY the POSTAGE

Postpaid **$1.95**

78R9718—Fits 22 to 22½ inches head size.
78R9719—Fits 22¾ to 23¼ inches head size.
Colors: **Peach beige (sand), Byrd blue (light), cactus (deep) rose or black. Measure and state color.**
Among the smartest pokes offered this season. Of fine quality **transparent ajour braid.** The turned back brim features pleated grosgrain ribbon frill at one side. Neat ornament. **We pay postage.**

Postpaid **$1.59**

78R9722—Fits 21¾ to 22¼ inches head size.
78R9723 — Fits 22½ to 23 inches head size.
Colors: **Sand color, Lucerne (light) blue, crab apple or black. Measure and state color. We pay the postage.**
Transparent **ajour braid** in stylish, tailored shape. Medium brim gives slight poke shape effect. Odd crown creases and side ripple in brim. Neat ribbon trim with brilliant pin.

Postpaid **$1.95**

78R9726 Fits 22¼ to 22¾ inches head size.
78R9727—Fits 23 to 23½ inches head size.
Colors: **Monkey skin (sand), cactus (deep) rose, Copenhagen blue or black. Measure and state color.**
Attractive embroidery and neat tucks set off crown of popular draped model of lustrous **Rayon taffeta.** Overbrim and rosette of transparent hairlike **braid.** Grosgrain ribbon and glossy foliage. **We pay the postage.**

78R9730—Fits 22 to 22½ inches head size.
Colors: **Monkey skin (sand), Copen blue, cactus (deep) rose or black. Measure and state color.**
Expertly styled and made of showy novelty crocheted **visca braid** with inserts of **Rayon taffeta.** Hand stitching sets off two-tone ribbon appliques. Softly draped crown. Remarkable value.
We pay the postage.

Postpaid **$2.75**

Digitized by Google

Digitized by Google

Class-mate Hats

EVERY GIRL'S FAVORITE"
"EVERY MOTHER'S CHOICE"

WE Pay the Postage

TWO SIZES
$1.98 Postpaid

78R5270—Fits 19 to 19½ in. head size. **For 3 to 5 years.**
78R5272—Fits 20 to 20½ in. head size. **For 6 to 8 years.**
Colors: **Sand with brown; black with red, or red with navy. Measure and state color. Fine Patent Milan straw** braid poke shape trimmed with **silk** grosgrain ribbon. Full lined. **We pay postage.**

$1.59

78R5274—Fits 19¾ to 20¼ inches head size. **For 5 to 7 years.**
Colors: **Natural leghorn color crown with Copenhagen blue, Castilian red or almond green brims. Measure and state color.**
Poke shape hat of **tuscan** braid (resembles leghorn) crown with **hemp brim.** Grosgrain ribbon band and side bow. Dainty plush flower ribbonzine stitches. **We pay the postage.**

78R5276—**For 3 to 5 Years.** Elastic at back adjusts head size. **Postpaid**
Colors: **Peach beige (sand), Copenhagen blue or rose color.**
Soft bonnet style for little tots. **Rayon bengaline** crown. Cuff effect brim is of multicolor **Milan hemp** in woven patterns. Grosgrain ribbon. Full lined. **We pay the postage.**
$1.29

78R5278—Fits 19¾ to 19¾ in. head size. **For 3 to 5 years.** **Postpaid**
Colors: **Sand color, bright red, Copenhagen blue or gooseberry green. State color.**
Tailored hat of **Swiss Milan hemp.** Nursery design painted on fine grosgrain ribbon Long streamers.
$1.29

We pay the postage.

Postpaid $1.59

78R5280—Fits 19¾ to 20¼ in. head size. **For 4 to 6 years.**
Colors: **Cafe creme (sand) with crabapple; Castilian red with sand, or Copenhagen blue with rose. State color.**
Poke shape hat close fitting at back. **Hemp braid** with band of shirred satin ribbon rosette and streamer. Dainty flower trim. **We pay the postage.**

Anne Williams Says:~

Be sure to measure the Girl's head sizes.

Postpaid $1.59

78R5282—Fits 20 to 20½ inches head size. **For 6 to 9 years.**
Colors: **French beige, rose color or Copenhagen blue. Measure and state color.**
Smart and dressy poke. Crown of transparent **hair braid** with rows of hemp straw braid. Milan hemp brim cut short in back. Fine grosgrain ribbon and novelty flower trim. **We pay the postage.**

Postpaid $1.29

78R5284—Fits 19¼ to 19¾ inches head size. **For 4 to 6 years.**
Colors: **Oakwood (light) brown, rose color or Copenhagen blue. Measure and state color.**
Poke shape of fancy weave **imported hemp.** Brim edged in contrasting color. Grosgrain ribbon crown band and side trim. Celluloid ornament. **Postpaid.**

We pay the postage.

Postpaid $1.79

78R5286—Fits 20 to 20½ inches head size. **For 6 to 9 years.**
Colors: **French beige (sand), rose color, Copenhagen blue or black. Measure and state color.**
Smart tailored poke of transparent **Imported Swiss hair braid.** Fine grosgrain ribbon crown band ending in long streamers. A very fine hat and **excellent value. We pay the postage.**

Postpaid $1.59

78R5288 Fits 20 to 20½ inches head size. **For 6 to 8 years.**
Colors: **Bright red, Copenhagen blue or Gooseberry green. Measure and state color.**
Charming poke for the miss. Sectional semi-tam crown of **Rayon taffeta** combined with natural **tuscan** braid (resembles leghorn). Grosgrain ribbon novelty flowers and ribbonzine stitching. **Full lined.**
We pay the postage.

78R5290 Fits 20 to 20½ inches head size. **For 5 to 7 years.** **Postpaid 95¢**
Colors: **Crabapple (salmon), bright red or Copenhagen blue. Measure and state color.**
Fashioned of **hemp straw braid.** Grosgrain ribbon and flower trim.

78R5292 Fits 20 to 20½ inches. head size. **For 7 to 9 years.** **Postpaid $1.59**
Colors: **Sand color, bright red, Copenhagen blue or rose color. Measure and state color.**
Shirred crown of **Rayon taffeta.** Brim of fancy **visca** braid edged with ruffled **visca** and ribbon. Full lined.

Postpaid $1.79

78R5294 — Fits 20 to 20½ inches head size. **For 6 to 8 years.**
Colors: **Cafe creme (sand) with peach; bright red with sand, or solid pink. Measure and state color.**
Lovely little poke shape. Close fitting back. Made of fancy **hemp straw** braid. Messaline ribbon ruching gives girlish appearance. Handmade novelty buds. Full lined.
We pay the postage.

78R5296—Fits 20¼ to 20¾ inches head size. **For 6 to 9 years.** **Postpaid $1.39**
Colors: **French beige, bright red or Copenhagen blue. Measure and state color.**
Crown of **Rayon faille** with clever French knot embroidery. Genuine leghorn brim faced with faille. Grosgrain ribbon streamers. Full lined. Good value.
We pay the postage.

78R5300—**For 3 to 6 years.** Elastic insert at back adjusts head size. **Postpaid $1.79**
Colors: **Peach color, Copenhagen blue or rose color. State color.**
Darling little **silk Georgette crepe** model. Fancy **visca straw** crown tip and brim edged with crepe ruching. Dainty handmade silk bud and soutache braid trim. Grosgrain ribbon streamers Full lined. **We pay the postage.**

Postpaid $1.98

78R5298—**For 5 to 7 years.** Elastic insert at back adjusts head size.
Colors: **Sand with red; Copenhagen blue with rose, or rose with sand. State color.**
Darling model of fancy **visca straw braid.** Finished soft throughout. Closely shirred silk crepe brim in contrasting color. Messaline ribbon rosette and streamers. Plush flowers. Full lined. **We pay the postage.**

Postpaid $1.29

78R5302—Fits 20 to 20½ inches head size. **For 7 to 9 years.**
Colors: **Sand with rose; red with navy or Copenhagen blue with sand. Measure and state color.**
Fine quality, **hemp straw braid,** woven in two color combination makes a very attractive hat. Grosgrain ribbon trim. **We pay the postage.**

Digitized by Google

Class-mate Hats Sold Only by the World's Largest Store

Postpaid **95¢**

78R5214—Fits 20¼ to 20¾ in. head size. For 7 to 10 years. *Colors:* French beige (sand), crabapple (salmon), Copenhagen blue or white. Measure and state color.
Outstanding value in dressy hat of hemp straw braid.

Postpaid **$1.79**

78R5236 Fits 21 to 21½ in. head size. For 11 to 14 years. *Colors:* Sand with Copenhagen blue; rose color with sand, or bright red with navy. Measure and state color.
Lustrous visca straw braid with Nufaille underbrim in contrasting color matches allover embroidery stitching in crown. Grosgrain ribbon and Rayon flower trim. Full lined.
We pay the postage.

Postpaid **$1.39** **78R5318** For 5 to 8 years Elastic insert in back adjusts size *Colors:* Sand color, navy blue or bright red. State color.
Rayon taffeta is used to produce this attractive tam featuring many rows of fine tucking. Full lined.

Postpaid **$1.29** **78R5234** Fits 21 to 21½ inches head size. For 10 to 13 years. *Colors:* Sand color, navy blue or rose color. Measure and state color.
Very smart off-the-face poke of fancy pattern visca straw braid. Grosgrain ribbon streamers and metal ornament are attractively applied. Full lined.
We pay the postage.

95¢ **78R5316** For 7 to 10 years. Elastic insert at back adjusts head size. *Colors:* French beige, bright red or Copenhagen blue. State color. We pay postage.
Tam in Rayon bengaline with fancy scroll design of Milan hemp braid. Ribbon band and metal ornaments. Full lined.

89¢ **78R5220** For 6 to 9 years. **78R5222** For 10 to 14 years. *Colors:* Sand, Copenhagen blue, bright red or white. State color.
New summer weight beret of crocheted Rayon.

78R5224—Fits 6 to 9 years. **78R5226**—Fits 10 to 14 years. **$1.17**
Colors: Sand, Copenhagen blue, bright red, green, navy blue or white. State color.
More popular than ever. Perfectly fitting genuine imported all wool knitted beret. Not to be confused with cheap imitations.

NEW TRIMMINGS for YOUR HAT OR COSTUME

48¢ **78R4640** *Colors:* Old rose, crabapple or orchid. Rayon and muslin rosebud spray. Natural looking fern and foliage.

35¢ **78R4641**—*Colors:* Peach, pink, sand or white. State color. Big value. Cluster of three, fine quality muslin gardenias, green foliage. We pay postage.

29¢ **78R4642** *Colors:* Deep pink; tea yellow or light blue. Rosebud cluster of sheer organdy. Rayon plush foliage.

23¢ **78R4643** *Colors:* Tiger lily (orange), Copenhagen blue or rose color. State color. Handmade rose of lustrous Rayon. Foliage to match

10¢ **78R4644**—*Colors:* Shaded pink, yellow or red. State color. Tremendous value. Handmade boutonniere of Rayon and organdy. Plush foliage. Foil wrapped stems.

48¢ **78R4645**—*Colors:* Tea yellow, bright red, Copenhagen blue or pink. State color.
Extra value. Full blown rose of Rayon and plush petals. Muslin center.

48¢ **78R4646** Natural mixed pansy color only.
Prettily shaded silk faced plush pansies. Silver foil wrapped stem. Popular as boutonniere as well as hat trim.

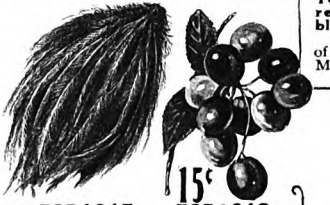

19¢ **78R4647** *Colors:* Bright red, green, sand or black. State color. Stylish hackle feather pad.

15¢ **78R4648** *Colors:* Sand, turquoise, blue, red or black. State color. Glossy finish cherry cluster. Green foliage.

We Pay the Postage

35¢ **78R4649** *Colors:* Bright red, rose pink or light blue. State color. Showy Rayon faced rose spray. Green foliage.

23¢ **78R4650**—Dainty pink and blue mixed colors only. For children's hats. Imported forget-me-nots, tinsel covered grapes and green foliage. Big value. Postpaid

29¢ **78R4651**—*Colors:* Pink, peach, light blue or orchid. State color. Showy flowers of sheer crinkled organdy. Rayon faced foliage.
We pay the postage.

48¢ **78R4652** *Colors:* Natural apple blossom. Pink only. Postpaid. Big value. Apple blossom cluster of double petal muslin Silver wrapped stem.

48¢ **78R4653** *Colors:* Natural violet purple with pink rosebuds only.
Rayon and muslin violets. Centered with Rayon covered rosebuds. Postpaid.

Brilliant rhinestones and crystal set metal ornaments. These are high grade ornaments, the settings will not fall out. Order by catalog number. **We pay the postage.**
Each..... 15c

Ready to Trim Stylish Shapes

75¢ **78R4000** Fits 20½ to 21 inches head size. For 10 to 12 years.
Colors: Sand color, bright red, gooseberry green or black. Measure and state color.
Stylish untrimmed short back poke, fashioned of hemp straw braid. Adapts itself to either banded or flower trim.

19¢ **78R4690** Tailored lining of fancy Rayon taffeta.
Colors: Black, Copenhagen blue, rose color, or white. State color. We pay the postage.

59¢ **78R4002**—Fits 20 to 20½ inches head size. For 5 to 7 years.
Colors: Sand color, Copenhagen blue or rose color. Measure and state color.
New untrimmed shape for the kiddies made of hemp straw braid.
We pay postage.

17¢
"DeLeon Air-cushion"
78R4694 Black or white. State color.
Good quality sateen. Reduces head size. Fits on set-in pins.
We pay postage

$1.19 **78R4004**—Fits 21¾ to 22¼ inches head size.
78R4006—Fits 22½ to 23 inches head size.
Colors: Lido (light) sand, cactus (deep) rose, gobelin blue or black. Measure and state color.
Popular medium wide brim, narrowed and turned up at back. Of fine ajour (hairlike) braid. Great value.
We pay the postage.

$1.00 **78R4008** Fits 23 to 23½ in. head size.
Colors: Paris (med.) sand, Byrd (light) blue, cactus rose or black. Measure and state color. Becoming style in transparent ajour braid. Neat crown creases.
78R4010—Same shape in fancy hemp straw braid. Colors as above.
We pay the postage.

$1.00 **78R4012** Fits 22 to 22½ inches head size.
78R4014 Fits 22¾ to 23¼ inches head size.
Colors: French beige, cactus rose, white or black. Measure and state color. Light weight, transparent ajour braid. Semi-poke shape, novel creased brim. Excellent for general wear.
We pay postage.

Digitized by Google

Correct Foundation Garments to Keep Your Figure Young...

WE PAY POSTAGE

IT GIVES ME GREAT PLEASURE TO RECOMMEND to you the wonderful corsetry shown on these pages. Here are garments for every figure type. Well dressed women have long since recognized the need of wearing perfect fitting foundation garments. To assist you in the selection of the right garment for your figure, we show in silhouettes the seven normal figures of Modern Corsetry. One of these silhouettes you will recognize as typical of your own figure. The catalog description suggests which figure types each garment is particularly suited to. Just as one hat may become two or three faces, so one corset will meet the requirements of two or more different figures. Be sure that the garment you select is suggested for your figure. In reordering any of our garments that you have found suitable, *be sure to state the catalog number and size stamped inside the old garment.*

On first orders, please do not guess your size—always use a tape measure. If possible stand before a mirror and see that the tape is straight all around. *State clearly all measurements asked for.*

Anne Williams
Style Specialist

Famous "treo" girdle of satin

For Figures
(A) *Slender*
(B) *Average*

Postpaid **$2.98**

A truly wonderful side hook model designed to give the new 1929 figure lines. Fashioned of fine quality, shimmering, pink Rayon satin with soft cloth lining at front and back. Has panels of high grade Rayon, knitted elastic at each side; and also fancy 2-inch wide elastic all around at top. Elastic insert at bottom front to allow expansion when seated. Just sufficiently boned at front and back to give necessary support and trim to figure. Four high grade frilled supporters to match the all around beauty of this model.

18R111—Entire length, 12½ inches. All sizes, 24 to 30; also 32 and 34 inches waist measure. Order actual waist measure taken over dress; also give hip measure.
We pay the postage.

soft embroidered voile — no stays

For Figures
(A) *Slender*
(B) *Average*

Postpaid **$2.98**

Smart Uplift Style Foundation. One of the very newest models for spring and summer wear, fashioned of beautifully embroidered double thickness French voile. It is cleverly cut to impart that youthful, chic figure line everyone admires. Panels of surgical elastic at side, back and bottom front. No boning. Fancy detachable straps. Four Supporters.

18R104—Length, side front, 20½ in. Even sizes, 32 to 44 inches bust size. Measure bust over fullest part and state size; also give hip measure.
We pay the postage.

beautiful Flexing Front Health Belt Combination

7 REASONS *and More Why You Should Buy It*

1. It is exceptionally well made of fine quality, pink Rayon brocade with side panels of lustrous Rayon knitted elastic.
2. It heathfully slenderizes the average and heavy figure.
3. Flexing Front Health Belt joins far enough back (in the outer garment) to provide comfortable and correct support.
4. Flexing Front Boning, side lacings and also strong elastic inserts insure adjustability and comfort.
5. The curved, slightly "cupped" belt gently molds the figure, while the outer garment gives slim unbroken lines.
6. Unobtrusive, boned reinforcement in outer garment for unruly diaphragms.
7. Large elastic gore in lower front insures comfort in sitting position.

Other good reasons are the detachable shoulder straps, full length boning through sides and back, and fine supporters.

18R119—For Figures (C) Average Stout, or (D) Short Stout. Length, 19½ inches.

18R120—For Figures (E), the Tall Stout type. Length 21½ inches. Even sizes only, 36 to 54 inches bust size. Measure bust over fullest part and state size; also give hip measure taken about 7½ inches below waist. *We pay the postage.*

A Regular $8.00 Value elsewhere. Our Price, Each..... **$6.59** Postpaid

We pay the postage.

Digitized by Google

Justly famous "Y. B. Stout" Models

THEY SLENDERIZE THE FIGURE
VERY SPECIAL LOW PRICES

THE OLD LINE

THESE MODERN GARMENTS BRING YOUR FIGURE UP TO DATE

THE NEW FIGURE

The "Y. B. Stout" foundations are designed to give you a slender and fashionable figure. These garments are tremendous favorites with women the country over because they are very comfortable and make your figure look more youthful. Note the small illustrations at the left. The perfectly designed unobtrusive inner belt hooks at center. Of strong coutil it is well boned and has elastic inserts to hold and reduce abdominal flesh comfortably. The outer combination replacing the corset and brassiere fits snugly over the inner belt, giving a graceful, stylish line. This outer part is boned through back and sides and is fitted with a boned inner pad at front to flatten the diaphragm. It also has a fine quality (one-piece) mercerized elastic section over each hip. Detachable Rayon shoulder straps are fitted with elastic inserts, and are adjustable. *We pay the postage.*

We pay postage

The nation's favorite brings you up to date

Low priced "Y.B. Stout" Model

"I heartily recommend "Y. B. Stout" Garments"
Anne Williams
FAMOUS STYLE AUTHORITY

Rich Silk Brocade

models for short and tall

Low Priced Special

Postpaid **$2.98**

For Figures
(C) *Average Stout or*
(D) *Short Stout*

This remarkable value model is fitted with a different "Y. B. Stout" belt and has less expensive elastic than the other styles on this page. Made of strong Rayon figured pink material. Elastic at front and bottom back. Six medium quality supporters.

18R186 — Length, center front, 18½ inches. Even sizes only, 34 to 48 inches bust measure. Measure bust carefully over fullest part and state size; also give hip measure taken about 7½ in. below the waist.

A Beautiful "Y. B. Stout" Garment of Exquisite Silk Brocade

Usual $7.00 to $7.50 Value Elsewhere

POSTPAID **$5.69**

For Figures (C) Average Stout and (D) Short Stout

Smartly tailored, to persuade the body into lines of slim, firm beauty. Made with the standard "Y. B. Stout" hidden belt. The gorgeous Rayon silk brocade, the Rayon embroidered elastics and fancy Rayon frilled hose supporters are extra fine quality. Also fitted with a boned diaphragm reducing pad and high grade, detachable shoulder straps with elastic at back. Color pink.

18R189—Length, 19 inches. Even sizes only, 36 to 54 in. bust measure. Measure bust over fullest part and state size; also give hip measure taken about 7½ in. below the waist.

WE PAY THE POSTAGE

The Most Popular Foundation Garment Ever Known "Y. B. STOUT"

POSTPAID **$3.69** *Special Bargain Price*

Offered in Two Lengths

Order the Correct Model for Your Figure

For Figures
(C) Average Stout
or (D) Short Stout
18R134—Front length, 19 inches.
For Figure
(E) Tall Stout Type
18R133—Front length, 20¾ in.
Even bust sizes only, 36 to 54 inches. Measure bust over fullest part and state size; also give hip measure taken about 7½ inches below the waist.

Thousands upon thousands of women throughout the U. S. A. have declared this the favorite combination. We would ask that you compare this garment with $5.00 values elsewhere. The small view at the left gives you an idea of the stylish and graceful effect given the figure when garment is adjusted. Made of fine quality, Rayon striped **pink** material **and with all the fine original "Y. B. Stout" features** described and shown above. Hooks at the side. **We pay the postage.**

WE PAY the POSTAGE

Digitized by Google

FAMOUS DESIGNERS' MOST POPULAR STYLES

WE PAY POSTAGE

Well Known Formfit Foundation

Very Special Value

Uplift Bust Style

Average with Large Hips

Celebrated "treo" Make

For Figure (F) Average with Large Hips

Postpaid $3.59

Nationally known "Nature's Rival" make for women who are average above waist but who have large hips. Finely styled of long wearing Rayon striped pink fabric with four sections of elastic in skirt. Has **concealed, boned abdominal flattener;** adjustable and detachable shoulder straps and six supporters. Boning at each side of back from waist down.

18R102—Sizes, 34, 36, 38, 40, 42, 44, 46 and 48 inches bust measure. Measure bust over fullest part and state size; also state hip measure. Length, center front, 20¼ inches.

We pay the postage.....$3.59

For Figures (A) Slender and (B) Average

Postpaid $2.98

Gives that stylish, feminine contour. Splendidly made of Rayon figured pink cloth with center vest-like section of lustrous Rayon satin and **uplift bust of soft, silk, Milanaise cloth.** Fancy 14-inch elastic waist down at sides, a hidden flattener across abdomen and light boning at back.

18R113—Sizes, 32, 34, 36, 38, 40, 42 and 44 inches bust measure. Measure bust over fullest part and state size; also be sure to give hip measure. Length at side front, 20 inches.

We pay the postage....$2.98

For Figures (A) Slender and (B) Average

Postpaid $2.69

Figure forming underfashion of Rayon embroidered, pink batiste with bust and underarm sections of striped, soft Tricot jersey (Rayon and cotton). Cut quite low at top of back; has elastic sections at front and a **lightly boned hidden flattener for abdomen.** Elastic shoulder straps and a bone at each side of back. **Length at direct center, 20 in.**

18R128—Sizes, 32, 34, 36, 38, 40, 42 and 44 in. Measure bust over fullest part and state size; also be sure to give hip measure.

We pay the postage..$2.69

Postpaid $3.98

Splendid Foundation Garment for Large Stout Women

For Figures (C) Average Stout and (E) Tall Stout

Marvelously styled to effectively support and slenderize the stout figure. The wide (side hooking) inner belt has **double thickness coutil front** with three diagonally placed stays and **14-inch elastic** at each side. Note also the clever arrangement of elastic at bottom front of inner belt. This belt will really lift, support and comfortably flatten and mold abdominal flesh. The outer combination, fitting smoothly and perfectly over inner belt, is **fitted with a concealed boned diaphragm flattener** and fine 14-inch elastic from the waist down at sides. This outer part is of strong, fine quality Rayon figured material and has high grade resilient boning through sides and back. **Loop style supporters at front** keep inner belt snugly in place. **Detachable shoulder straps** have elastic tabs at back. **Length at front supporter, 21 inches.**

18R126—Bust sizes, 36, 38, 40, 42, 44, 46, 48, 50 and 52 inches. Measure bust over fullest part and state size; also state hip measure.

We pay the postage.....$3.98

WE PAY the POSTAGE

Fine Soft Rayon Jersey

Hooks Conveniently Down Entire Front

A Good Model Priced Low

For Figures (A) Slender and (B) Average

Postpaid $1.79

Wide comfortable elastic on each side slenderizes hips. **Concealed boned holdback across front** flattens abdomen. Of sturdy Rayon figured pink fabric with two stays all the way down each side of back. Hooks at side and has semi-elastic shoulder straps. Length at front, 19¾ inches.

18R138—Bust sizes, 32, 34, 36, 38, 40, 42, 44 and 46 inches. Measure bust over fullest part and state size; also give hip measure.

We pay the postage.

For Figures (B) Average and (C) Stout

Postpaid $1.98

Popular center closing model of Rayon striped material with elastic across hips and short, light stays across front, also boning at back and sides. **Shoulder straps connecting with back** have elastic inserts.

18R103—Even sizes, 34 to 50 inches bust measure. Order size like 18R138 at left. Length at center front, 19 in.; at back, 20¼ in.

We pay the postage.$1.98

For Youthful Figures (A) Slender and (B) Average

Postpaid $2.98

Famous "Nature's Rival" garment of soft, shimmering pink Rayon jersey and four sections of elastic. **Fine cloth lining** from waist down, a concealed abdominal flattener and light boning at back, waist down. **Front length, 21¼ inches.**

18R163—Even sizes, 30 to 42 in. bust measure. Order size like 18R138 at left.

We pay the postage.$2.98

Digitized by Google

To Make Your Figure Lovely

Remember We Pay the Postage

Our Soft "Co-Ed" No Stays

Famous NATURE'S RIVAL Make

Fine Quality Silk Brocade

For Figures (A) Slender and (B) Average — *Postpaid* **$1.19**

Neatly made combination garment of fancy, durable, pink cotton cloth. Inner belt of cloth and elastic fastens in the center and tends to slenderize the figure. Outer part **has an elastic insert** at each side of back and light boning across front and down each side of back.

18R181—Length, in front, 20 in. Even sizes only, 32 to 44 in. bust measure. Measure bust over fullest part and state size; also give hip measure.
We pay the postage **$1.19**

For Figures (A) Slender and (B) Average — *Postpaid* **$3.95**

One of the newest and most popular "Nature's Rival" models. Expertly tailored of rich looking, firm Rayon brocade, with large sections of fine 12-inch elastic at each side. **Also fitted with a hidden, diagonal boned abdominal support and flattener.** Light boning at back, **detachable semi-elastic shoulder straps** and six good supporters. Length at side front, 21¾ in.

18R140—Bust sizes, 34, 36, 38, 40, 42 and 44 inches. Measure bust over fullest part and state size; also give hip measure. *We pay the postage*...**$3.95**

For Figures (A) Slender and (B) Average — *Postpaid* **$1.98**

Our Co-ed—a popular, soft foundation garment of Rayon striped pink fabric with **tricot jersey** (Rayon and cotton) bust section. Part across abdomen **is lined; well stitched.** No boning. Elastics at lower front, also at each side of back; semi-elastic shoulder straps.

18R197—Sizes, 30, 32, 34, 36, 38, 40 and 42 inches bust measure. Measure bust over fullest part and state size; also give hip measure. Length at bust, 20 inches. Postpaid $1.98.

Do not guess your size! Be careful to measure. Read page 68 before you order.

Fancy Rayon Brocade

For Figures (A) Slender and (B) Average — *Postpaid* **$1.98**

Styled in the approved mode of lustrous Rayon satin. The part across diaphragm and abdomen is cloth lined and fitted with light stays. Has an elastic section over each hip and a single stay at each side of back.

18R135—Sizes, 30, 32, 34, 36, 38, 40 and 42 inches bust measure. Measure bust over fullest part and state size; also give hip measure. Length, center front, 20 in.
We pay the postage ...**$1.98**

For Figures (A) Slender and (B) Average — *Postpaid* **$2.39**

Smart up to date figure former. Styled **to give the accentuated bust line** and made of allover Rayon Broche. Has elastic at each side front, short stays over lower front and both short and long stays at back. **Semi-elastic shoulder straps.**

18R154—Bust sizes, 32, 34, 36, 38, 40, 42, 44 and 46 inches. Measure bust over fullest part and state sizes; also give hip measure.
We pay the postage ...**$2.39**

Improved Step-In Girdles

For Slender and Average Figures. Seamless garments impart lovely smooth figure lines and lend correct support with great comfort. This garment is cleverly knit of **very fine, sturdy, Rayon covered, real surgical elastic. Color, flesh pink.**

18R413—12 in. wide. Price **$3.98**
POSTPAID
18R414—14 in. wide. Price **$4.45**

Waist sizes, 24, 25, 26, 27, 28, 29, 30, 32 and 34 inches. Order your waist measure taken without a corset also give hip measure.

The New Seamless Step-In Girdles Knit to Fit Without a Seam

A Famous "Sears-Roebuck Value!" $4.98 Postpaid

For Figures (C) Average Stout (E) Tall Stout and (F) Average with large hip, also stout with large hip.

We strongly recommend this garment. Wide inner girdle has large sections of elastic and a strong cloth front with diagonally placed wide boning. Belt gives wonderful support and also molds the diaphragm flesh into firm contours. Outer combination of **beautiful silk brocade** fits over the supporting inner girdle and forms the figure to graceful lines. Outer part also has elastic at sides, waist down, and at bottom back. Well boned through back and fitted with six fine supporters; the ones at sides and front are loop style, attached to both inner girdle and outer garment to keep it from sliding up on the figure. **Buttonhole shoulder straps, instantly adjusted or detached.**

18R1650—Sizes, 36, 38, 40, 42, 44, 46, 48, 50, 52 and 54 inches bust measure. Measure bust over fullest part and state size; also give hip measure. Length, in front, 20½ in. *We pay the postage*... **$4.98**

Regular $6.50 to $7.50 Value

Digitized by Google

Digitized by Google

Digitized by Google

Digitized by Google

Digitized by Google

Two Famous Slenderbelt Models
PERFECTED BY Dr. Wine

Wonderful results are being obtained from Dr. Wine's Patented New Slenderbelt. It lifts, it supports, it adds grace, poise and comfort to the body. Faulty posture is corrected through the use of Dr. Wine's belt. Posture corrected brings about a natural reduction of abdomen, hips and thighs. The Slenderbelt-Lift straightens the abdominal wall, removes strain from burdened muscles and allows them to contract to normal. 18R415 and 18R416 are complete Dr. Wine "Slenderbelts" hooking at the left side. The lower front, sides and smooth closed back in these two models are of fine pink coutil and the upper front is famous "Armor-elastic." 18R388 foundation garment has inner support made on the Dr. Wine "Slenderbelt" principle. This supports hooks in the center and has surgical elastic at top front. We offer these scientific garments at remarkably low prices and guarantee you will be pleased.

New Slenderbelt with Hip and Thigh Control

Dr. Wine Foundation Fitted with Famous Slenderbelt

The New Improved Dr. Wine Slenderbelt

is fitted with hip and thigh control feature, as shown in the large illustration at the left. This feature is an actual part of the garment and fits directly over the bottom front, as clearly shown in the smaller view. **The Dr. Wine Slenderbelt reduces hip, thigh and abdominal girth** and is recommended for dress, street, sports or general wear. Upper front is famous **patented "Armor-elastic"** (an unusually fine, smooth quality), which launders freely without injury and **wears three times as long as ordinary elastic.** Lower front and smooth closed back of strong, pink coutil. Fastens at left side with hooks and eyes; also has two convenient lacings at each side so it can be adjusted gradually to the newer figure. Fitted with a "Surgic-Alloy" supporting steel at center front which is easily bent or cupped to fit the abdomen. Short, light diagonally placed boning at bottom front imparts the same support as a gentle lifting with the hands cupped under the abdomen. Has stays all the way down through back and six fine "Armor-elastic" hose supporters.

To Order Your Size in Slenderbelt Models: Take waist measure over your corset and deduct 2 inches to allow for lacing; also state hip measure taken about 7½ inches below waist.

We Pay the Postage.

Order the Model for Your Figure

Postpaid **$3.95**

For Figure (B) Average

18R415—New improved Dr. Wine Slenderbelt with top front and hose supporters of famous "Armor-elastic." **Even and odd waist sizes, 24 to 36 inches. State size.**

Postpaid **$4.95**

For Figures (C) Average Stout or (D) Short Stout

18R416—This new improved Dr. Wine Slenderbelt is made longer all around than 18R415. It is also reinforced at top with a 2¼-inch wide "Armor-elastic" band which controls, flattens and reduces a protruding diaphragm. **Even and odd sizes, 28 to 36; also 38, 40, 42 and 44. State size.**

Postpaid **$3.98**

For Average and Stout Figures

Finely styled and made of a handsome Rayon striped, pink fabric with adjustable lacers from waist down at back. The Dr. Wine supporting feature fitted inside has two convenient lacers at each side; good quality elastic at top, and light diagonally placed boning at the bottom. This supporting belt hooks in the center and has a "Surgic-Alloy" supporting steel on each side at front which is easily bent or cupped to fit the abdomen. Length at bust, 20½ inches.

18R388—Even sizes only, 34 to 50 inches bust size. Measure bust over fullest part and state size; also give hip measure. *We Pay the Postage.*

WE PAY the POSTAGE

Wonderfully Comfortable Foundation With the Patented Joy Garters

Prevents Garment Riding Up

Famous Joy Garters which fall naturally along inner and outer sides of the leg (see illustration). They hold stockings in place, permit freedom of movement and tend to eliminate runs in stockings. Foundation garment of lustrous pink Rayon broche has cleverly placed elastic panels at sides and has cloth lining over diaphragm. Inner belt, hooking at center, is of strong cloth and elastic. Both inner belt and outer foundation are fitted with the Joy Garters which prevent the garment from riding up on figure. Semi-elastic fancy shoulder straps.

18R425—Bust sizes, 34, 36, 38, 40, 42 and 44 inches. Measure bust over fullest part and state size; also give hip measure. Length at side, front, 19½ inches.

We Pay the Postage

$4.48 Postpaid

Prof. Gale Tru-Lift HEALTH BELTS

For Figures
(B) Average
(C) Stout
and (D) Short Stout

Introduced by us recently, this model has proved to be an immense favorite the country over. Finely made of pink coutil. Special lacers at back with strong straps are instantly adjusted to suit wearer. A pull on these exerts a gentle inward, upward pressure on abdomen, placing organs in their correct position. Recommended for general wear, for reducing the abdomen, and as an after operation belt. Hooks at side front and is moderately boned. **Length, front, 8½ to 9¾ inches; back, 13½ to 15 inches; smaller sizes are shortest at front and back.**

18R191—Even and odd sizes, 24 to 36; also even sizes, 38, 40 and 42 inches waist. To order correct size, measure around waist over clothing and deduct 2 inches.

We Pay the Postage

You Feel the Lift at Once!

$2.95 Postpaid

Digitized by Google

Genuine FAULTLESS FRONT CORSET

TRADE MARK

For Figures
(B) *Average*
(C) *Stout*
and (E) *Tall Stout*

Usually Sells Elsewhere for $4.00; Our Price, $2.98

Postpaid **$2.98**

Well known figure groomer made in a stylish clasp-around (closed back) model. Fashioned of fine pink coutil with wide, comfortable surgical elastic inner vest. The outer coutil flaps (see illustration) lace over this (like a shoe), giving a smooth flat front. Has elastic across entire top and is generously boned. Has a 2-inch top, a 7½-inch broad end clasp and a 13½-inch skirt from waist down. Four supporters.

18R185—All even and odd waist sizes, 26, 27, 28, 29, 30, 31, 32, 33, 34, 35, and 36; also sizes 38 and 40. Order carefully actual waist measure taken over dress; also give hip measure taken 7½ inches below the waist. *We pay the postage.* **$2.98**

Diaphragm Reducer

To Be Worn Over the Top of Corset

Made of Rayon figured pink material at front and back and good surgical elastic at sides. Has light stays concealed in inner front. Fastens at back with hooks and eyes.

Postpaid **69¢**

18R412—Even waist sizes, 24, 26, 28, 30, 32, 34, 36, 38 and 40 inches. Order your natural waist measure without corset. *We pay the postage*

WE Pay the Postage

SURGICAL ELASTIC REDUCER

TAKES OFF SURPLUS FLESH...

For Figures
(B) *Average*
(C) *Stout*
(E) *Tall Stout*
and (F) *Average With Large Hips*

Postpaid **$2.98**

Let this finely styled garment help you to become more slender. It really reduces the bust, waist, hips and thighs. Good quality surgical elastic with strong fancy Rayon figured cloth panel front having concealed boning. ALSO has cloth section at each side and back. Lacers all the way down back insure perfect adjustment. Has light boning through back and sides and is sent you all laced up at back. Strong tape shoulder straps with elastic tabs at back.

18R122—Even bust sizes, 36, 38, 40, 42, 44, 46, 48 and 50 inches. Measure bust over fullest part and state size; also give hip measure. *We pay the postage.*

Read Page 68 Before You Order

On this page we show in silhouette the Seven Normal Figures of Modern Corsetry. The description of the garment suggests for which figure type or types each is intended. Determine which silhouette represents your figure and select a garment recommended for that particular type.

The Famous Graceful

PURE PARA RUBBER REDUCING GIRDLE

Gives Your Figure a Slim and Youthful Look

PROVED BEST by Many Tests

For All Average and Stout Figures

We and thousands of satisfied wearers know that the **"Graceful" is the best all rubber reducer obtainable anywhere regardless of price.** Unexcelled for giving slim lines, for comfort and for reducing. **Made of fine quality, odorless, steam cured Para reducing rubber in a beautiful pink shade with a pretty moire finish.** Makes you look thinner at once, and then comfortably reduces your figure by its constant massage. **Guaranteed not to split**—a most important feature. Fitted with a flexible front clasp and lacers at back to permit adjustment of corset to your figure as you reduce. Entire length at sides, 15½ inches. Six fine supporters.

Postpaid **$4.50**

18R417—The "Graceful" Pure Para Rubber Girdle. For all women, 24 to 44 in. waist measure. In ordering be sure to give us your actual waist and hip measure taken without your corset on. We will supply correct size. *We pay the postage* **$4.50**

An Unsolicited Testimonial

Gentlemen:

I cannot praise your "Graceful" Rubber Reducing Corset enough. The corset I ordered over a year ago took a lot of inches off my waist and hips. My friends are asking what I did to get so slim, and I recommend your "Graceful" Corset to them.

Sincerely yours,
MISS EMILY ZACH
(Address on request)

COVERED RUBBER REDUCERS

EXTRA FINE QUALITY

For Figures
(B) *Average*
(C) *Stout*
and (E) *Tall Stout*

Postpaid **$4.85**

Foundation garment of pure odorless Para rubber covered on both sides with fine quality, closely woven cotton jersey. Has lacers at back waist down and Rayon brocade reinforcing across diaphragm and front. Lightly boned, front and back. Shoulder straps with elastic at back.

18R187—Even bust sizes only, 34, 36, 38, 40, 42, 44, 46, 48 and 50 inches. Give your bust measure over fullest part; also your hip measure. *We pay the postage.*

For Figures
(B) *Average*
(C) (D) *and* (E) *All Stouts*
and (F) *Average With Large Hips*

Postpaid **$2.98**

Back laced, clasp front corset of tested quality pure odorless Para rubber; covered on both sides with fine cotton material. Worn for comfort with improved figure lines. Lightly boned.

18R404—For 24 to 44 inches waist measure. Give actual waist measure taken without corset on; also hip measure. *We pay the postage.*

We Guarantee to Satisfy You and Save You Money

Digitized by Google

"B-Slender" LACED BACK CORSETS

Made to Give Long Wear *Fine Value*

$3.59 We Pay the Postage

For Stout Women

Up to date models styled to support, flatten and slenderize the heavy figure. Expertly made of very strong, pink coutil with durable stays and cloth reducing reinforcements over abdomen and hips. Fancy Rayon elastic at top front and at each side of bottom back. Six strong garters (double ones at front) are triple fastened and cannot pull out. Front clasp is reinforced at top and bottom. Garment is sent you laced with a high grade lacer ready for wear. **All even and odd sizes, 26 to 36 inches; also even sizes, 38 to 44 inches. Order corset size 2 inches smaller than waist measure taken over your corset.**

Order the Correct Model for Your Figure

For Figures (C) Average Stout and (D) Short Stout

18R435 — Bust, 2¼ inches; skirt, 13 inches; broad end clasp, 8 inches. State corset size. Postpaid $3.59

For Figures (B) Tall Average or (E) Tall Stout

18R436 — Bust, 2¼ inches; skirt, 14¼ inches; broad end clasp, 8½ inches. State corset size. Postpaid.....$3.59

We Pay the Postage

ADJUSTABLE GIRDLE WITH SMOOTH BACK

WE Pay the Postage

Postpaid $1.35 **For Figures** ***(B) Average or (D) Short Stout***

Bargain value. A popular designed model for all around wear, with a smooth lacerless back. It hooks at side; has lacers (for adjustment) at front with a lightly boned tongue underneath. Fashioned of **pink coutil** with elastic sides and light boning at front and back. Four supporters.

18R162 — All even and odd sizes, 24 to 30; also 32, 34 and 36 inches waist measure. Order your actual waist measure taken over dress. Front length, 9½ inches; back, 11 inches.

When comparing our corset values with others, remember that our low price is all you pay.

We Pay the Postage

Our Big Value POPULAR LACED BACK Abdo-Belt Corset

Postpaid $2.95 Regular Sizes — **Postpaid $3.25** Extra Sizes

We Pay the Postage

For Figures ***(B) Average (C) Stout and (E) Tall Stout***

Famous for giving trim figure lines. The inner belt of strong elastic and coutil is designed to lift and correctly support the abdominal flesh and muscles while giving perfect flatness to abdomen. The outer garment of fine pink coutil has reinforcing cloth section across front and is well boned with rust resisting stays. Loop supporters attached to inner belt at front are a fine feature. Elastic sections at bottom back slenderize hips and thighs. **Bust, 2¾ inches; skirt, waist down, 13¾ inches; broad end clasp, 10 inches.** Six supporters. Garment sent you laced with full length lacer, ready for wear.

18R410—All sizes, 24 to 30; also 32. Order corset size 2 inches less than waist measure taken over your corset..$2.95

18R411—Extra large sizes, 34, 36, 38 and 40. State size as above $3.25

We Pay the Postage

OUR FAMOUS COMFORT CORSETS

with coiled wire boning which bends easily with the body

SUPPLE COILED WIRE BONING

We Guarantee to replace without charge any of the three Famous Comfort Back Lacing Corsets should any boning break within six months of purchase date.

Postpaid $1.98 **For Figures** ***(B) Average or (C) Stout***

Famous Comfort Corset of Rayon figured pink fabric with elastic at top front and sides, back lace style, moderately boned with coiled wire boning.

18R301—Low bust, 2½ in.; skirt, 14 in.; clasp, 7½ in. All odd and even sizes, 21 to 30; also 32, 34 and 36. Order corset size 2 inches smaller than waist measure taken over your corset.

For Figures ***(B) Average (C) Stout or (E) Tall Stout*** **Postpaid $3.39**

Stout figure model of fine **pink coutil.** Elastic at top to support diaphragm and at bottom front to slenderize hips and thighs. Cloth panel across front flattens abdomen. **Coiled wire boning.**

18R430 — New back lacer. Low **bust, 2½ in.; skirt, 14¼ in.; wide end clasp, 8½ in. All waist sizes, 24 to 30. Order size like 18R301 above...$3.39**

18R432 — Extra large waist sizes, 32, 34, 36, 38 and 40 inches. State size.$3.69

We Pay the Postage

The three Famous Corsets shown at the lower half of this page have Coiled Wire Boning. Until we introduced these corsets at our low prices, they were sold mainly by canvassers at very high prices.

Postpaid $2.79

Popular Back Lacer

For Figure (B) Average or Full

Favorite Model Comfort Corset, worn by thousands of satisfied customers. Substantially made of fine **white coutil** with roomy skirt and bust and well boned with our **famous unbreakable coiled wire boning.** Stitched-down belt across front adds strength and flattens abdomen, thereby imparting more youthful lines.

18R105—Medium high bust, 4 inches; skirt length, 14 inches; broad end clasp, 10½ inches. All odd and even sizes, 21 to 30; also 32. Order your corset size 2 inches smaller than waist measure taken over your corset.

We Pay the Postage

Digitized by Google

A FAVORITE HIGH BUST MODEL

For the Tall, Average or Stout Figure

Postpaid **$1.98** For Regular Sizes

A very popular high bust model. Finely made in a back lace style of strong white coutil and very well boned. High bust, 4½ in.; skirt, 14½ in.; clasp, 11 in. We pay postage.

18R354—All even and odd sizes, 22 to 30 inches. Order corset size 2 inches smaller than waist measure taken over your corset.
Postpaid $1.98

18R355—Extra large sizes, 32, 34 and 36. State size as above.
Postpaid $2.19

GUARANTEED for 6 MONTHS' WEAR

Your Choice **$2.95** Postpaid — Front or Back Lace

We guarantee to replace, at any time within six months of the date of purchase, either front lace model 18R158, or back lace style 18R426, if the fabric should split or tear, the bones break or rust, or because of any defect in material or workmanship, the corset should not give good wear.

Postpaid **$2.95**

Guaranteed Back Lacer For Figures
(B) Tall Average and (E) Tall Stout

Has fine elastic sections at bust and bottom skirt and is well boned through front and back. Fine pink coutil. Low 2-inch bust (higher back). Shirt, 14¾ inches; broad end clasp, 9 inches.

18R426—Even and odd sizes, 24 to 36; also 38 and 40. Order corset size 2 in. smaller than waist measure taken over corset.
We pay the postage.....$2.95

Our famous guaranteed corsets are developed upon scientific principles. Made of fine quality pink coutil with sections of very good elastic at bust. Coutil part over front is double thickness to give flatter lines and long wear. Firmly stayed with double strength rust resisting galvanized wires. Neat trimming. Selected fine quality suspender web hose supporters. These features together with the fine workmanship, enable us to make this liberal guarantee.

Guaranteed Front Lacer For Figures
(B) Average and (C) Stout

Postpaid **$2.95**

Of fine, pink coutil; well boned; elastic at bust and at bottom of back. Boned tongue behind lacers. Six supporters. Low bust, 2 inches; skirt, 14½ inches; clasp, 8½ inches.

18R158—Pink. All even and odd sizes, 22 to 30; also 32, 34 and 36. Order corset size 2 inches smaller than waist measure taken over corset (postpaid).....$2.95

Our prices on corsetry are very low and are made so to enable you to save money by purchasing from the World's Largest Store. Now further saving is offered you because we pay the postage.

WE Pay the Postage

A PAGE OF C.H. and S. CORSETS for COMFORT HEALTH and STYLE

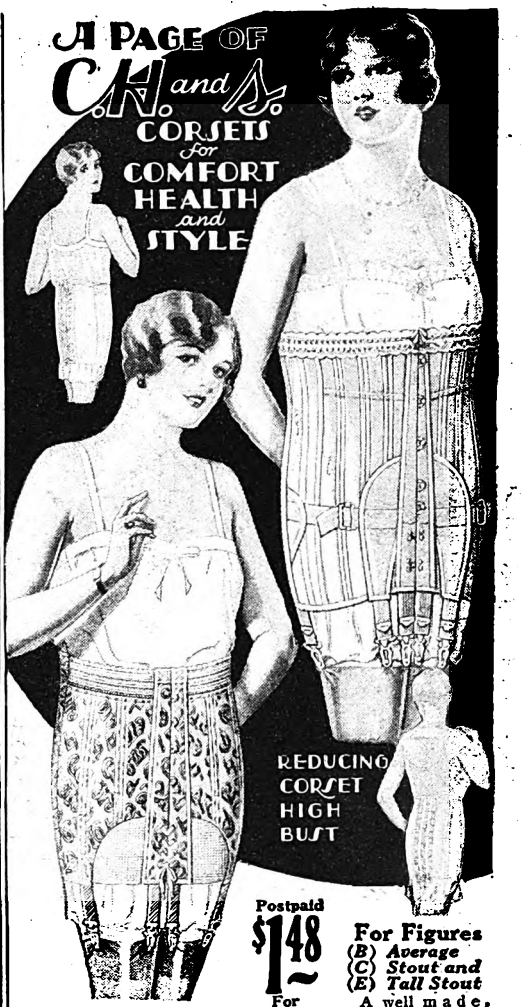

Postpaid **$2.98**

Extra Value Brocade For Figures
(B) Average (C) Stout and (D) Short Stout

Fine back lacer in rich Rayon (silk) brocade with semi-rubber top. Large elastic sections in bottom front insure grace, comfort and slim hips. Low bust 2 in.; skirt, waist down, 13 in.; broad end clasp, 7½ inches, with lacing below.

18R180—All sizes, 24 to 30, also 32, 34 and 36 in. Order corset size 2 in. smaller than waist measure taken over corset. Postpaid.

Postpaid **$1.48** For Regular Sizes

For Figures
(B) Average (C) Stout and (E) Tall Stout

A well made, favorite back lacing corset firmly boned with strong stays. The cloth reducing tabs over abdomen and hips are easily controlled by instantly adjustable non-elastic straps. This garment is famous for reducing abdomen and hips and effectively confining heavy thighs.

18R429—White coutil. High bust, 4¼ in.; skirt, 13 in.; clasp, 11 in. All odd and even sizes, 23 to 30. Order your corset size 2 in. smaller than waist measure taken over your corset $1.48

18R431—Extra large sizes, 32, 34 and 36 inches. State size as above.$1.69
We pay the postage.

Back Lacer For Figures
(A) Slender and (B) Average

Postpaid **$1.00**

A good length dependable quality, back lacing corset with 2-inch elastic top. Made of excellent quality Rayon striped, pink, material. Low bust, 2 in.; skirt waist down, 14 in.; wide end clasp, 8 in.

18R116—Even and odd sizes, 20 to 30; also 32. Order corset size 2 inches smaller than waist measure taken over your corset. Postpaid.

IN TWO LENGHTS

BACK LACED STYLES SPECIAL VALUES

Postpaid **$1.89**

Back Lacer
Order Model for Your Figure

All sizes, 24 to 30; also 32, 34 and 36 in. waist measure. Order corset size 2 inches less than waist measure taken over corset.

18R142—For Figures (B) Average, and (D) Short Stout. Low bust, 2¼ in.; short skirt, 12½ in.; broad end clasp, 8 in.$1.89

18R143—For Figures (C) Average Stout, or (E) Tall Stout. Bust, 2½ in.; skirt, 14½ in.; broad end clasp, 9 in.$1.89

Splendid garments, elastic at bust; strong stays, six supporters. Of fine pink coutil; double across front. We pay the postage.

Postpaid **$1.19**

Back Lacer With Double Front For Figures
(B) Average

An unusual value in a back lacing model suitable for the average and medium full figure. Strongly made of pink coutil and well reinforced across front and abdomen to give support and durability. It is well stayed with non-rustable double strength boning and has a gored bust and roomy skirt, also trimming at top and four hose supporters. Postpaid.

18R323—Medium bust, 3 inches; skirt 13½ inches; wide end clasp, 10 inches. All sizes 23 to 30; also 32, 34 and 36. Order corset size two inches smaller than waist measure taken over your corset. Postpaid.

NOTE—Please do not guess your size. Measure carefully with a tape. Read Anne Williams' remarks on page 68 before ordering.

Read Anne Williams' Comments on Page 68 Before You Order

On this same page we also show in silhouette the Seven Normal Figures of Modern Corsetry. Each description suggests for which figure type or types that garment is intended. Determine which silhouette represents your figure and select a garment recommended for that particular type.

Digitized by Google

MATCHLESS STYLES

THE LA VERNE

$1.00 Postpaid

Parisian Smartness

$1.00 33R3385—Sand. 33R3386—Gray. 33R3387—Mode.

Sizes, 6 to 8½. Half sizes. **State size.**
We pay the postage.

Finest Quality Preshrunk Chamoisuede was used in these Imported Fabric Gloves for women. Attractive, sightly scalloped cuffs with contrasting edging. Kip-knot sewed seams and Bolton thumbs. New hairline stitching on backs. You will like these gloves because they are chic in design and lovely in color and texture. This glove value is increased by the fact that **you pay no postage.** Place your order today, we guarantee complete satisfaction in every way.

PARIS CUFF STYLES

Newest Tailored Effects

$2.25 33R3060—Black. 33R3061—Mode. 33R3062—Gray. 33R3063—Beaver.

Sizes, 6 to 8. Quarter sizes. **State size.**
We pay the postage.

Women's Imported Lambskin Gloves of finest selected first quality lambskin (usually called kid). "Prix" seam sewed with attractive saddle stitch. One pearl button holds glove at wrist and assures perfection of fit. Offered in colors that are sure to harmonize with your costume. Easy to order because **we pay the postage, which also greatly increases your saving.**

Faultless Creations

61c 33R3225—Gray. 33R3227—Black. 33R3228—Brown. 33R3229—Mode.

Sizes, 6 to 8½. Half sizes. **State size.**
We pay the postage.

These Imported Fabric Gloves for women are made of a very good quality chamoisuede. The wrists are a trifle longer than the average and are held by two reliable snap fasteners. The embroidery on back adds a beautiful decorative touch. The gloves have become famous for the wear they give. Guaranteed to wash well and give long unbroken service.

The LA VERNE

The PARISIAN

La VOGUE

The DEAUVILLE

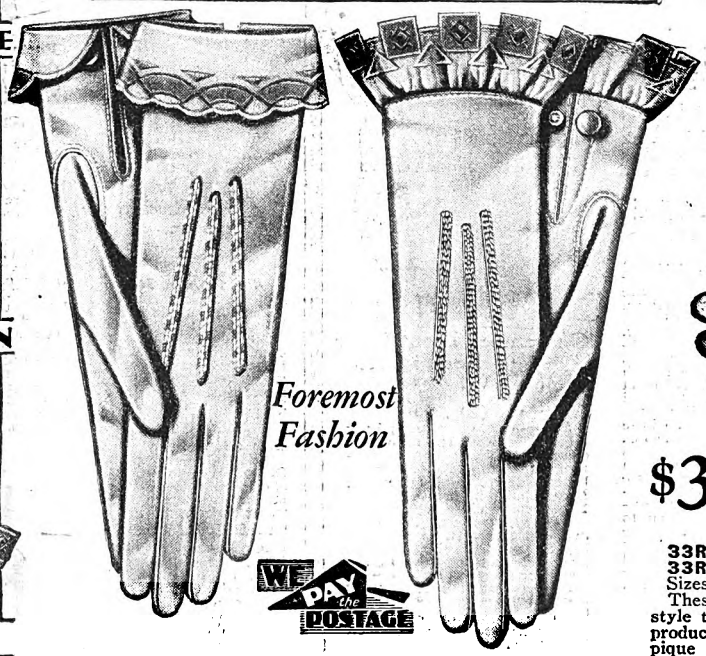

Foremost Fashion

WE PAY the POSTAGE

61c 33R3300—Sand. 33R3301—Gray. 33R3302—Beaver 33R3303—Sable.

Sizes, 6 to 8½. Half sizes.
State size. We pay the postage.

Women's Imported Chamoisuede Fabric Gloves with modernistic embroidered design on cuffs. Beautifully embroidered backs. Low in price but long wearing and practical. We believe this is one of the most outstanding values we have ever been privileged to offer to our customers. It is easy to order gloves from Sears because **we pay the postage. Buy today!**

81c 33R3330—Sand. 33R3331—Gray. 33R3332—Oak. 33R3334—Beaver

Sizes, 6 to 8½. Half sizes.
State size. We pay the postage.

Imported Preshrunk Chamoisuede Fabric Gloves with popular French flare cuffs and attractive embroidered backs. Carefully tailored to insure good fit and long wear. These gloves are worthy of a higher price but the quantity we sell makes this low price possible. Our customers will be glad to be relieved of the responsibility of figuring postage. **We now pay the postage on all our gloves.**

One of Fashion's Favorites

$3.00 Postpaid

33R3125—Black. 33R3126—Mode. 33R3127—Gray. 33R3128—Beaver.

Sizes, 6 to 8. Quarter sizes. **State size. We pay the postage.**

These Imported Real Kidskin Gloves for women reflect the latest style trend of the day. They are made of finest quality materials and produced by a universally recognized European manufacturer. Full pique sewed. Fancy turnover cuffs trimmed with contrasting colors. Fancy embroidered backs. Styled to satisfy the most exacting requirements of the smart women we serve. **Postage charges paid by us.**

How to Measure Your Hand for Size

Hold hand out flat with fingers touching, thumb raised; draw ordinary tape measure close but not tight, all around hand, as shown in illustration (do not include thumb). The number of inches shown by this measurement is your correct glove size.

Women's sizes in silk and fabric gloves: 6, 6½, 7, 7½, 8 and 8½.

Women's sizes in unlined kid gloves: 6, 6¼, 6½, 6¾, 7, 7¼, 7½, 7¾ and 8.

For glove sizes for children 5 to 14 years of age: give age of child.

STYLE, FIT and WEAR

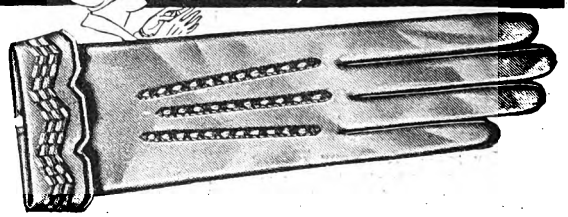

61c Postpaid

33R3790—Sand. 33R3791—Gray. 33R3792—Beaver.

Ages, 5 to 12 years. **State age.**
We pay the postage.

Misses' Imported Chamoisuede Fabric Gloves. Styled to give the miss the style, fit and service she will appreciate. Fancy turnover cuffs. Order your gloves today, **we pay the postage.**

Digitized by Google

PARIS INSPIRED

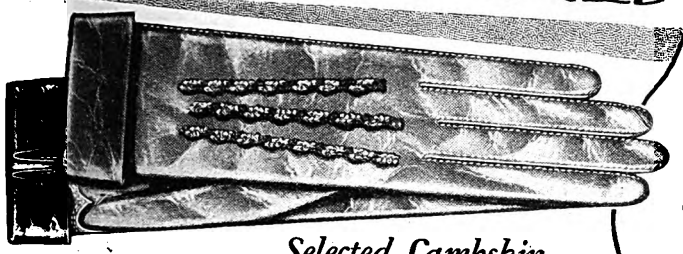

Selected Lambskin

Postpaid **$2.25**

33R3050—Black. 33R3051—Mode. 33R3052—Gray. 33R3053—Beaver.
Sizes, 6 to 8. Quarter sizes. **State size. We pay postage.**
These Imported Lambskin Gloves for women are made of the finest quality lambskin (usually called kid). They are tanned to retain their freshness and charm over a long period of time. The cuffs may be turned back revealing a deeper shade for contrast. The two-tone embroidery on back further enhances the pleasing effect. Full pique sewed. One clasp fastener. Truly a fine glove at a low price, and remember **we pay the postage.**

Ideal for Street Wear

Postpaid **79c**

33R3255—Black. 33R3256—White. 33R3257—Pongee. 33R3258—Gray.
Sizes, 6 to 8½. Half sizes. **State size. We pay the postage.**
The very plainness of the beautiful Milanese Silk Gloves assures harmony with any costume. Dainty Paris point embroidered backs, two clasp fasteners, double tipped fingers, all add to their beauty, convenience and durability. The fact **we pay the postage** makes the low price still more desirable. Sears always leads in big values.

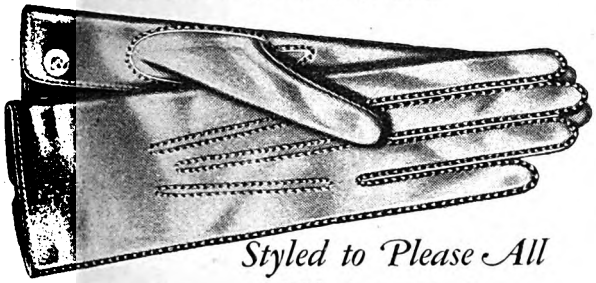

Styled to Please All

Postpaid **80c**

33R3370—Sand. 33R3371—Mode. 33R3372—Gray.
Sizes, 6 to 8½. Half sizes. **State size. We pay the postage.**
Women's Fine Quality Imported Fabric Gloves. Made of a most desirable quality pre-shrunk chamoisuede fabric. Two-tone saddle stitching on seams and a single pearl button gives them a decidedly modern effect. The price is low, yet it brings you correctness of style, perfection of fit and splendid service. We are sure you cannot duplicate this glove at our low price because it is a feature value of the World's Largest Store. Remember **we pay the postage** to increase your saving!!

Postpaid **90c**

Leaders in the Mode

Postpaid **90c**

33R3342—Sand. 33R3343—Gray. 33R3344—Oak. 33R3345—Beaver.
Sizes, 6 to 8½. Half sizes. **State size. We pay the postage.**
These Imported Gloves are very smartly fashioned for such a low price. Made of a closely woven and shrunk chamoisuede fabric, they are the plainest of the plain with a dainty two-tone scalloped turnover cuff by way of variation. The neutral tones that these gloves come in assure perfect blending with your costume. Kipknot sewed seams. Embroidery on back. In spite of the fact that these gloves are so extremely low priced, **we pay the postage.** This not only increases your saving but also simplifies ordering.

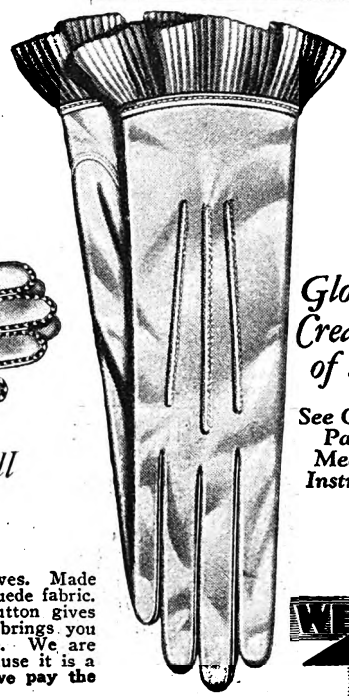

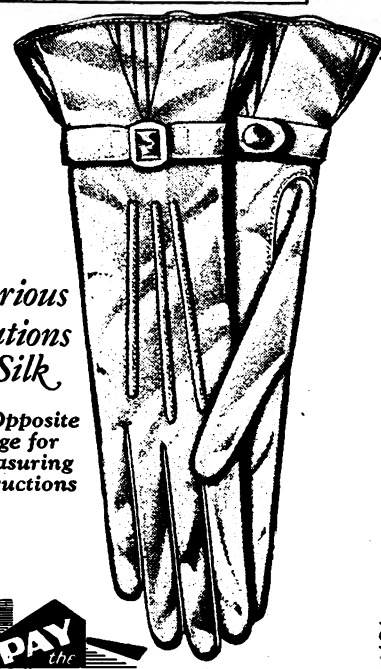

Glorious Creations of Silk

See Opposite Page for Measuring Instructions

WE PAY the POSTAGE

Postpaid **$1.00**

33R3250—Pongee 33R3251—Mode. 33R3252—Gray.
Sizes, 6 to 8½. Half sizes. **State size. We pay the postage.**
Here's a new idea in Women's Silk Gloves. These are made of a good quality **Milanese silk.** The pleated two-tone flare cuffs are very popular with our customers. One clasp fastener and double tipped fingers. Style, quality and unusual design are making these gloves big favorites. Easy to order because the postage is paid by us. Satisfactory to wear because their style and quality are of the latest and best. We know you'll like them, but if you don't, your money will be promptly returned. Isn't that a fair offer?

Postpaid **$1.50**

33R3290—Pongee 33R3291—Mode. 33R3292—Gray.
Sizes, 6 to 8½. Half sizes. **State size. We pay the postage.**
Artistically designed **Milanese Silk Gloves** for women. Novelty effect slip-on style. All around strap gently gathers glove at the wrist giving it a desirable snugness and charm. Double tipped fingers assure longer wear. Two-tone embroidery on back adds a decorative touch. Here is a glove that is pleasing thousands of women throughout America. This low price would be impossible if it were not for the fact that our glove buyers go direct to the European factories—the very source of the mode—in making their purchases. Order today.

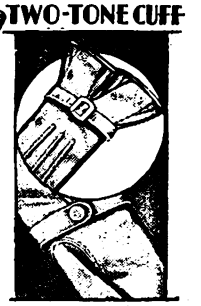

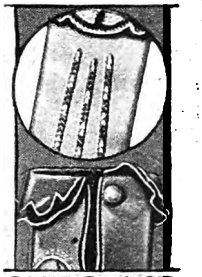

FOR THE MISS

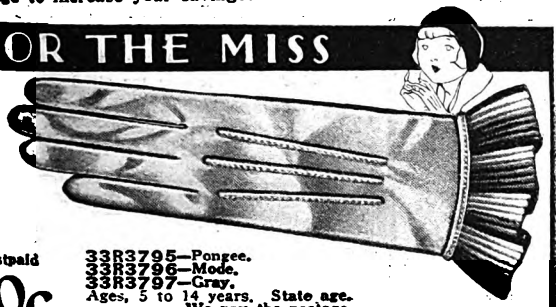

Postpaid **90c**

33R3795—Pongee. 33R3796—Mode. 33R3797—Gray.
Ages, 5 to 14 years. **State age. We pay the postage.**
Misses' Gloves of a good quality Milanese silk. The quality and design are worthy of a much higher price. Double tipped fingers and reliable one clasp fastener. These gloves are Sears answer to the demand for the new and smart for the modern Miss.

Digitized by Google

Digitized by Google

Digitized by Google

Digitized by Google

STUNNING IMPORTED DESIGN

STYLISH SERVICEABLE UMBRELLAS FINE QUALITY

IMPORTED GRADE WIDE BORDER

The World's Largest Store sells the most umbrellas because our umbrellas are better than ordinary. They are made better and as a result look better and wear better than umbrellas not made to Sears standard. Through our purchasing power we save you money on every style of umbrella.

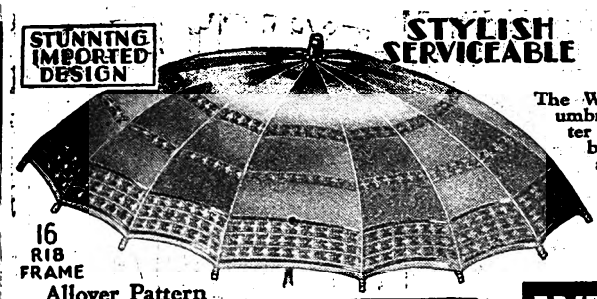

16 RIB FRAME

10 RIB FRAME

WE PAY POSTAGE

Allover Pattern

18R25—*Colors:* Black, navy blue, purple, red, green or brown. State color....$3.98
We pay the postage.

Unusually attractive allover pattern finest imported "Gloria" serviceable silk and cotton material (known as silk and linen), 16-rib steel frame, amber color tips and stub end, enameled wood handle. Spreads 33 inches.

GLORIA WIDELY KNOWN AS Silk and Linen $3.98 Postpaid

GLORIA WIDELY KNOWN AS Silk and Linen $2.98 Postpaid

Great Value

18R33 — *Colors:* Black, navy blue, purple, red, green or brown. State color. $2.98

Great bargain genuine imported "Gloria." A serviceable silk and cotton sun and rain proof material with wide silk woven border. 10-rib steel frame, colored tips, stub end, and smart new style enameled wood handle to match. Spreads 34 in. Wonder value.

When Comparing Our Umbrella Prices With Others, Remember Our Price Means Postage Prepaid.

OUR FINEST ALL SILK 16 RIBS IN TWO SHAPES

Postpaid $8.75 Others Ask $10 to $12

Our finest parasol umbrella. Gorgeous silk taffeta with narrow centered border, 16-rib style gold color frame strong lightweight wood rod, "Punjab" (light tan color) handle, tips and stub end to harmonize; spreads about 33 inches. *Colors:* Navy blue, purple, red, green, brown or black with white border and trim. State color. *We pay the postage.*

18R21—Luzon shape (as illustrated).....$8.75
18R19—Avenue shape (like 18R25 illustrated above).....$8.75

EXTRA WIDE SPREAD

GLORIA WIDELY KNOWN AS Silk and Linen $3.98 Postpaid

WE PAY the POSTAGE

A great favorite for those requiring a large size spread. Larger than usual, yet right in style. Fine quality serviceable and rainproof "Gloria" Silk and cotton material commonly called "Silk and Linen." Attractive amber color handle with tips and stub end, 10-rib steel frame, strong wood rod. Spreads 38½ inches.

18R37—*Colors:* Black, navy blue, purple, red, green, or brown. State color. *We pay the postage.* $3.98

DURABLE COTTON IN COLORS

10 RIBS

Postpaid $1.75

Colored Cotton for Style and Service

18R69—*Colors:* Black, navy blue, purple, red or green. State color. *We pay the postage.*

Special low price for this splendid value and popular 10-rib style. Good quality rainproof cotton, made to give long service. Amber color tips and stub end, enameled wood handle. Spreads 35 inches.

FANCY SILK WOVEN BORDER

Postpaid $5.98

Excellent Quality, All Silk

Beautiful blending woven border, 16-rib gold color frame, wood rod, pearlized amber color handle tips and stub end. Spreads about 33½ inches.

18R38—*Colors:* Navy blue, purple, red, green, brown or black with white border. State color. *We pay the postage.*

GENUINE "BRADFORD"

We recommend these umbrellas to women and men wanting dependable protection from rain and an umbrella of good appearance. Our price for the genuine Bradford is less than what others ask for similar cloths which do not bear the genuine label.

POSTPAID $1.98 each

18R61 Men's Style — **18R66** Women's Style

For Style and Service

The umbrella known for its good wearing qualities. Guaranteed rainproof, made of "genuine Bradford" (stamped in tie) cotton with glossy finish. Strong 10-rib steel frames. Women's style fitted with enameled wood handle, amber color tips and stub end. Spreads about 35 inches.

18R66—Women's style. *Colors:* Navy blue, purple, red, green or black. State color.

18R61 — Men's style. Black only. Spreads 40 inches.

We pay the postage.

OUR GREAT $1.00 Leader Postpaid

Note These Unusual Bargains! Serviceable Cotton Umbrellas

Special offering of quality umbrellas at low prices. The rainproof black cotton taffeta is of a good grade, serviceable material, not the flimsy kind usually sold at or near this price. Attractive cord handle for women and bent style for men. Strong steel frame. Large spread.

18R2 Women's Style — **18R4** Men's Style

For CHILDREN'S Umbrellas See Page 86

FOR MEN

Our Finest Genuine Malacca Handle Postpaid $5.98 Case.

18R63 High grade black union silk. Strong lightweight wooden rod. 10 ribs. Silk case. Spreads 41 inches. *We pay the postage.*

"Men's Gloria" Postpaid $2.98 Case.

18R60—High grade black Gloria material (known as "Silk and Linen"). 10-rib steel frame. Wood Handles. Spreads to 40 inches. *We pay the postage.*

MEN'S HIGH GRADE CANE

$1.45

18R62—Extra stout Cane of highly polished hardwood in "Castinia" finish. Suitable for dress wear and for the lame who need a strong support. Length, 35½ inches. *We pay the postage.*

ALL OVER SILK woven border

Beautiful Allover Pattern

Postpaid $4.48

A splendid quality silk, sun and shower proof parasol umbrella. Wide woven border, beautiful blending colors. "Punjab" (light tan color) tips and stub end. Attractive handle to match. 16-rib steel frame, wood rod. Spreads 33 inches.

18R30—*Colors:* Navy blue, purple, red, green, brown or black with white. State color. *We pay the postage.*

10 RIB SILK FANCY BORDER

Postpaid $2.98

ALL SILK

A splendid quality sun and shower proof silk parasol umbrella with harmonizing border. 10-rib steel frame. Attractive amber color handle, tips, and stub end to match; spreads about 36 inches.

18R28—*Colors:* Navy blue, purple, red, green, brown or black with white border. State color. *We pay the postage.*

Digitized by Google

Digitized by Google

Be Your Own Hairdresser

Our Most Popular WATER WAVE Combs

Our Most Popular Water Wave Combs

Two Sizes. Wavy Pattern. Extra Long Teeth

Undoubtedly the most popular and efficient water waving combs. Improved design with extra fine finish in a beautiful brown shell color. Make deep, graceful waves. The 6-inch combs make the desired long wave. Width, 1⅝ in. Easily used. Instructions with each set. Usually sold elsewhere at 10c each comb.
We pay the postage.

18R2482—5-in. waivers. 6 for. **38c**
18R2483—6-in. waivers. 6 for.. **41c**

New "WAVELOCK" Water Wavers

10¢ Per Pair Postpaid

18R2449—New wavelock brown shell color combs, in popular 6-inch size. The teeth interlock and hold firmly in place. Make beautiful graceful waves, and ideal for setting wave. Five pairs are required for complete hairdressing. For best results, follow easy to read directions, sent with each set. **We pay the postage.**

Water Wave Combs

6 for **18¢**

18R2469 — Practical 6-inch length with the popular wavy teeth. Usually sell at 5c each. Brown shell color. **We pay postage.**

Imported Professional Marcel Iron

18R2471 Acier imported marcel iron. Close fitting prongs, prevent hair from slipping. Makes beautiful waves. Highly polished heat retaining steel. Revolving handles. Length, 10¾ in. **We pay the postage.** **87¢**

SPIN HANDLES TO COOL

18R2467 French type marcel iron. Compares with irons usually sold elsewhere at much higher prices. Very popular. Length 10¾ in. **We pay the postage.** **48¢**

17¢ **18R2437** Folding Curling Iron. Wooden handles. Folds to 5¾ inches. Handy for travelers. Takes little space. Can be heated over lamp. Good spring. **We pay the postage.**

We pay postage

17¢ **18R2455** Improved marcel waver with flat prongs and pointed tips for making deep, graceful waves. Very effective. Length, 9 inches.

39¢ **18R2435** Marcel Waver, with enameled wooden handles. Especially made to retain heat. Flat prongs, close fitting. Length, 10½ inches. (Do not confuse with cheaper grades.) **We pay the postage.**

21¢ **18R2434** Used for drying hair and for straightening kinky hair. Made of solid brass. Wood handle. Holds heat. Very effective. Length, 7¾ inches. Our price is very low for this useful comb. **We pay the postage.**

Victory BOBBED HAIR PIN

30 Pins for 10¢

18R2428 Colors: Black or Bronze. State color. Beautifully finished Victory Bob Pins. (No sharp ends to injure hair.) Made of clock spring material. Hold very firmly; also effective for long hair. Come in handy book container. Highest quality.
We pay the postage.

BOB CLASP NOT-A-PIN

4 Pins for 9¢ Postpaid

18R2452—Colors: Gold or Silver. State color. New bob clasps, solid bronze, highly polished. Cannot fall out of hair. Can be used for hairdressings. Length, 3 inches.

18R2502 **7c** Colors: Black or Bronze. State color. Popular assortment of 100 invisible crimped wire hairpins. Assorted sizes from 1¾ to 2½ in. **We pay the postage.**

Great Favorite **18R2522** **17c** Large assortment. Cabinet containing about 300 black wire hairpins, assorted sizes, including "invisible" style. Unusual value. **We pay the postage.**

Celluloid Hair Pins

24 Pins for 21c **18R2508** Brown shell or Yellow amber color. State color. 2⅞ inches long. Crimped celluloid hairpins. Special value.

18R2516—Gray color. 10 Pins for **21c**

We pay the postage.

12 Pins for 17c
18R2504—Length, 3 inches. Crimped celluloid hairpins. Brown shell color. **We pay the postage.**
18R2512 — Gray color. 10 Pins for **17c**
We pay the postage.

12 Pins for 27c
18R2503 — Brown shell or Yellow amber color. State color. **We pay the postage.** Fine celluloid crimped hairpins, 3 inches long.

For The Kiddies

5 for 10c
18R2456 — Popular small size Metal Wave Hair Curlers. Easily makes the desired waves; also used as barrettes. Length, 1⅞ inches. Postpaid.

18R2418 Barrette bow holder with patented top allows ribbon to be tied with ease. Holds securely in hair. Gold color metal. Length, 1½ in. **We pay the postage.** **9¢**

18R2468 Medium Size Puff Comb. Worn in front or back of head. Length, 5¾ inches. Brown shell color. **We pay the postage.** **14¢**

14c **18R2473**—Children's Circle or Puff Comb. A fine quality, nicely finished comb. Brown shell color only. Length, 10 in. **We pay the postage.**

New Barrette Combs

Brown shell color barrette combs with wavy teeth, for long "bobs." Length, 2¾ in. **We pay postage.**
18R2405—Mounted with 12 brilliants. Pair..... **20c**
18R2406 Plain. Per pair... **10c**

18R2412—Grip Tite Combs. Brown shell color. Length, 2½ inches. Long teeth hold firmly in the hair. Ideal for those allowing their hair to grow. **We pay the postage.** **10¢** Per Pair

Popular Bobbie Combs

17¢ **18R2494**—Colors: White, Red, Blue or Green Stones. State color. Bobbie purse comb. Length, 3¾ inches. Background harmonizes. State choice. **We pay postage.**

KURLEY KEW Specials

Lotion Small Bottle — 6 Bobbettes Needs No Heating

6 Wavers and Bottle Lotion for **55¢**

Widely advertised Kurley Kew heatless 3½-inch metal waver fashioned like a curling iron with spring lock. Curls hair from very end and in a few minutes. Effective with both long and bobbed hair. Directions sent. Wavers can be purchased separately or with small bottle of Kurley Kew Lotion to help keep the waves. **We pay the postage.**

18R2447—Set of 6 Wavers and Lotion.. **55c**

SNAPS SHUT

Usually sold elsewhere for 10c each

18R2472—Set of 6 Wavers only **50c**

So-E-Z Waver

6 Wavers and Bottle Lotion for **55¢**

18R2443—Kurley Kew Heatless Thread Covered Wavers. Effective for long or short hair. Length, 5½ inches. Make the new graceful flat waves. Easily used. Follow directions sent. Will not cut or injure hair. Wavers can be purchased separately or with small bottle of Kurley Kew Lotion to help keep the wave. **We pay the postage.**

18R2424—Set of 6 Wavers only **50c**

6 Wavers and Bottle Lotion for **33¢**

18R2445—Kurley Kew's Newest Wavers. Very easy to make the deep graceful waves. These 5¼-inch metal wavers are unusually popular. Directions sent. Wavers can be purchased seperately or with small bottle of Kurley Kew Lotion for setting wave.
We pay the postage.

18R2442—Set of 6 Wavers only... **29c**

Kurley Kews

18R2518 4-in. 6 for..... **9c**
18R2519 6-in. 4 for..... **9c**

For years the favorite of our customers for both waving and curling. Thread covered. Effective with long or bobbed hair. **We pay the postage.**

Waving Lotion 55¢

18R2432 Usually sold for $1.00 elsewhere. Large 5½-oz. bottle. Helps your wave stay in many days. Easy to apply. Not sticky or greasy. Full directions. Use with our wavers. **We pay postage.**

6 Wavers for **35c**

Rubber Covering

8 for 14¢ Kid Curlers

18R2436 — Kid Curlers of finest grade. Effective for short or long hair. Length 5 in. **We pay the postage.**

18R2439—Well known waver, usually sold elsewhere at 10c each. Ideal for waving and curling long or short hair without burning or breaking. Rubber covered rod holds hair tightly. Length, 3½ in. Directions included. **We pay the postage.**

Save-Wave Caps

33¢ **18R2474** Colors: Blue, Pink or Lavender. State color. Hand made Cap. Keeps the hairdress in place; also for motoring or sports wear. Large full size. Elastic chin strap. **We pay the postage.**

19¢ **18R2408** Imported Handmade Brown Color Rayon. Narrow mesh, used with water waving combs or curlers to keep them in place. Elastic edge. **We pay the postage.**

19¢ **18R2416** Colors: Blue, Pink or Lavender. State color. Beautiful Rayon Handmade Boudoir Cap. Crocheted elastic cord and tie. Fits snug. **We pay the postage.**

New Style Barrettes

31¢ **18R2409**—Colors: White, Red, Green or Blue Stones. State color. Single bar barrette with patented hold fast clasp. Background to harmonize. Length, 2¼ inches. Postpaid.

19¢ The Coed LONG BAR BARRETTE
18R2425—4½-inch new style barrette. Holds growing hair neatly in place. Shell color with 13 white brilliants. **We pay the postage.**

10¢ **18R2403**—Colors: White, Blue, Green or Red Stones. State color. Charming 1¾-inch barrette at low price. Can be worn in pairs. **We pay the postage.**

18R2420—Colors: White, Red, Blue or Green Stones. **25¢** Charming double bar barrette at special low price. Length, 2¼ inches. Background to harmonize. **We pay postage.**

For Index and General Information, See Pink Pages in Center of Book

Digitized by Google

HAIR and NETS

Fairy Touch QUALITY 6 for 45¢

WE LEAD THE WORLD IN VALUE!

FOR LONG OR BOBBED HAIR

Guaranteed equal to any 15 cent net on the market. The favorite of most American women. Finest imported quality. Made of selected sterilized genuine human hair that is scientifically refined, giving it better wearing qualities than ordinary nets. Cap shape. Every mesh guaranteed perfect. Neatly packed in individual envelopes. Colors: **Black, blonde, light brown, medium brown, dark brown or auburn (red). State color. We pay the postage.**

FOR EXTRA WEAR DOUBLE MESH — Postpaid

18R2607 — Regular Size. Standard colors. 6 for..... **45c**

18R2609 — New "Bob" Size. Standard colors. 6 for..... **45c**

18R2610 — Regular full size. Gray or White. 4 for..... **59c**

18R2603 — New "Bob" Size. Gray or White. 4 for..... **59c**

FOR INVISIBILITY SINGLE MESH — Postpaid

18R2601—Full size. Cap shape. Standard colors. 6 for..... **45c**

18R2602—Cap Shape. White only. 4 for..... **53c**

12 for 37¢ "Miss America"

Usually Sold Elsewhere at 5c Each

For Long or Bobbed Hair

Grade next to our "Fairy-Touch." Colors: **Black, blonde, light brown, medium brown, dark brown or auburn (red). State color.**

SINGLE MESH — Postpaid

18R2605—Standard colors as above. (No White or Gray.) 12 for..... **37c**

DOUBLE MESH

18R2608—Regular full size. 12 for..... **37c**

18R2611—New "Bob" size. 12 for..... **37c**

18R2612—White or Gray. Full size..... 4 for..... **33c**

CLEOPATRA BRAND 12 FOR 21c — Postpaid

18R2606—Single Mesh. **18R2604**—Double Mesh. Grade next to Miss America. Colors: **Dark brown, medium brown, light brown, blonde, black or auburn (red). State color.** Human hair. Cap shape. Medium size.

IMPORTED SILK NETS 12 FOR 39c — Postpaid

18R2598—Full cap size, single mesh, with elastic edge to hold in place. Keeps hair tidy. Durable, good looking perfect nets. Colors: **Black, blonde, light brown, medium brown, dark brown, auburn (red) or gray. State color.**

We Pay the Postage

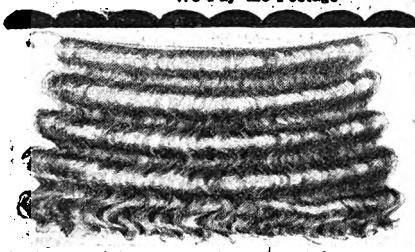

Band Transformations

Especially desirable for women with thin hair. Usually worn under your own hair. This practical 22-inch band encircles the head. Full length and weight. Three qualities offered. We match all shades. **Send good size sample to match.**

"Fairy Touch"—Strictly First Quality

18R4440½—Regular Shades.....$6.98

18R4440X½—Gray and White Mixed 9.98

French Triple Refined Quality

18R4424½—Regular Shades.....$3.19

18R4424X½—Gray and White Mixed 4.55

Selected Medium Quality

18R4432½—Ordinary Black or Brown Shades only.....$2.33

We Pay the Postage

THE PATRICIA WAVE

Natural looking Front Piece, hand ventilated center part. Made on silk gauze, reinforced by vegetable lace foundations measuring 4½x2 inches. Beautifully marcelled. Hair finishes about 14 inches. **(Send good size sample to match.)**

"Fairy Touch" Strictly First Quality

18R4447½—Standard Shades.....$10.95

18R4447X½—Gray and White Mixed 13.95

French Triple Refined Quality

18R4448½—Standard Shades.....$7.25

18R4448X½—Gray and white Mixed 9.45

We Pay the Postage

IMPORTANT FACTS ABOUT HAIR QUALITY

Women are not usually well informed on the many grades of human hair. As a result, hair is often offered under misleading names. Even experts find it difficult at times to distinguish the difference in quality. Inferior quality becomes streaky, straggly or brittle very quickly. Our hair qualities are guaranteed exactly as described. This is especially valuable protection to you when buying this kind of merchandise.

HOW TO ORDER HAIR

Send full length sample cut from head close to the roots (combings are not good samples). **For gray mixtures,** if the shade varies in front and back, send two samples stating preference or we will send average match. **State whether you wish roots, center or end matched.** We match center unless otherwise instructed.

WE SHIP PROMPTLY

Since each order is especially made up to match your sample, we sometimes require from 8 to 12 days to deliver orders, depending on the shade. Each order is given utmost attention and care, to match your sample exactly.

We Pay the Postage

THREE STEM SWITCHES Fairy Touch QUALITY

Our exclusive brand Strictly Pure First Quality Genuine Human Hair. (No mixtures, no refined hair with misleading names.) That soft, dainty texture like your own, not obtainable in any refined qualities. **Now being greatly used to cover the "Bob" while the hair is growing long again.** Perfect workmanship, full weight and length. Beautiful lasting wave. Priced far below what is usually asked for real First Quality Goods elsewhere. We list below, prices for all regular shades with a separate list for gray and white mixtures. **We pay the postage.**

18R4477½—"Fairy Touch" First Quality Switches on three separate stems; the most practical style. Be sure to send good sample.

Length	Wt., Oz.	Ordinary Shades	Gray and White Mixtures
18 inches	1¼	$ 3.98	$ 6.45
20 inches	1½	5.79	7.95
22 inches	1¾	7.98	9.98
24 inches	2	9.83	12.95
26 inches	2½	12.98	Write for Prices
28 inches	3	14.98	

WE PAY the POSTAGE

Our Famous French Triple Refined Switches

Often sold by others as "Finest Quality" Genuine human hair, refined by our special process to an exquisitely soft texture. Much superior to cheaply made coarse switches sometimes offered at prices near ours. Permanently wavy. Neat short stems securely woven. Note our very low prices.

18R4458½—Three Separate Stem French Refined Switches. Send good size sample of your hair. We pay the postage.

Lgth.	Ordinary Shades	Wt., Oz.	Gray and White Mixtures
18 in.	$1.95	1¼	$2.45
20 in.	2.53	1½	2.98
Special Favorite			
22 in.	3.75	1¾	3.98
24 in.	$4.43	2¼	$4.98
26 in.	5.58	2½	Write for Prices
28 in.	6.55	2¾	
30 in.	7.98	3¼	

Low Priced Switches

Selected Medium Quality. A very Popular Grade Ideal for "Bob" Covering.

18R4457½—Three-Stem Switches. Genuine Human Hair (comes only in Black and ordinary Brown shades). **Send good size sample of your hair.** For drabs, blondes, auburns or gray mixtures order 18R4458½ (See above.)

Length	Weight	Postpaid
18 inches	1¼ oz.	$1.00
22 inches	1¾ oz.	1.79
24 inches	2 oz.	2.55

We Pay the Postage

The JOAN BOB COVER

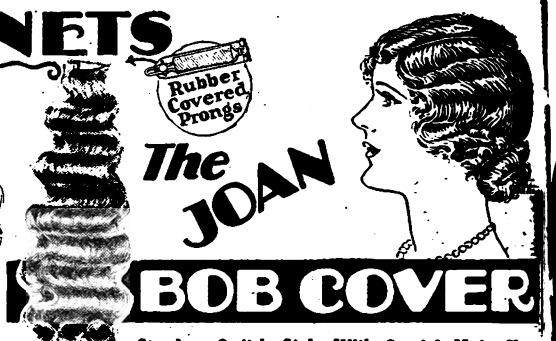

Stemless Switch Style With Special Hair Clasp Changes Your "Bob" instantly to the appearance of long hair. The patented clasp is rubber covered and is designed especially to attach securely and quickly. Easily arranged into many becoming dressings. Excellent cover for straggly growing hair. Two qualities. All shades except gray. **(Send sample for price on gray or white.)**

We pay the postage.

18R4303½ — "Fairy Touch." Our strictly First Quality.

Length	Weight	
16 in.	¾ oz.	$2.98
18 in.	1¼ oz.	5.75
22 in.	1¾ oz.	8.75

18R4301½—Our French Triple Refined Quality. Fine Soft Grade.

Length	Weight	
16 in.	¾ oz.	$1.98
18 in.	1½ oz.	3.25
22 in.	2 oz.	4.65

THE PARISIENNE BOB WIG and NANETTE TRANSFORMATION

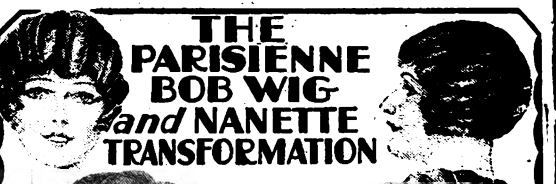

These imported French Hair Pieces are greatly favored by women desiring a stylish natural looking and practical wig or transformation. The parting, hand drawn through silk gauze, looks exactly like the natural scalp. The hair is our lovely "Fairy Touch" Strictly First Quality, beautifully water waved, which is skillfully attached to the meshes of a lightweight comfortable foundation giving the appearance of natural hair growth. Simple to adjust. **Send full long sample of hair.** No measurements are necessary for either style.

The Parisienne Bob Wig — *Parting on right side only*

18R4401½ Ordinary Shades.. **$26.75**

18R4401X½ Gray Mixtures.... **40.00**

The Nanette Transformation — *Parting on right side only*

18R4456½ Ordinary Shades... **$19.95**

18R4456X½ Gray Mixtures.... **29.95**

We Pay the Postage

IMPROVED FRONT PIECE

"The Juanita"

Popular priced outside piece designed as a covering for thin or faded hair. New improved construction. Quickly adjusted. Held securely with elastic band. Hair finishes about 16 inches. Beautifully marcelled. We match all shades. **Postpaid.**

"Fairy Touch"—Strictly First Quality

18R4497½—Standard Shades.$ 7.95

18R4497½—Gray and White Mixed 11.98

French Triple Refined Quality

18R4499½—Standard Shades..$4.69

18R4499X½—Gray and White Mixed 6.48

Made to Order PERFECT FITTING TOUPEES and WIGS for MEN and WOMEN

Expertly made. Order from this catalog, if familiar with measurements and instructions required. Otherwise write for illustrated booklet 8287R.

For Men: Our Famous Toupee. Best quality obtainable anywhere, at any price. Now made with durable natural looking silk gauze parting and foundation. Delivery about two weeks.

18R4423½—Standard Shades.....$35.95

18R4423X½—For Gray Shades..... 39.75

Our men's best featherweight full wig. All silk gauze foundation and natural looking parting. Completely hand ventilated.

18R4436½—Standard Shades.....$54.75

18R4436X½—For Gray Shades..... 58.95

18R4428—12 Sheets Toupee Plasters..... .50

We Pay the Postage

Digitized by Google

GIRLS ATTRACTIVE SLIPS FOR EVERY OCCASION

Length of Girls' Slips

Measure from center of shoulder to length desired. **Order age corresponding nearest to length below.**

Age, 7- 8 years	Length, 28 inches
Age, 9-10 years	Length, 30 inches
Age, 11-12 years	Length, 32 inches
Age, 13-14 years	Length, 34 inches
Age, 15-16 years	Length, 36 inches
Age, 17-18 years	Length, 38 inches

Two Big Values for Girls 10 to 18 Years

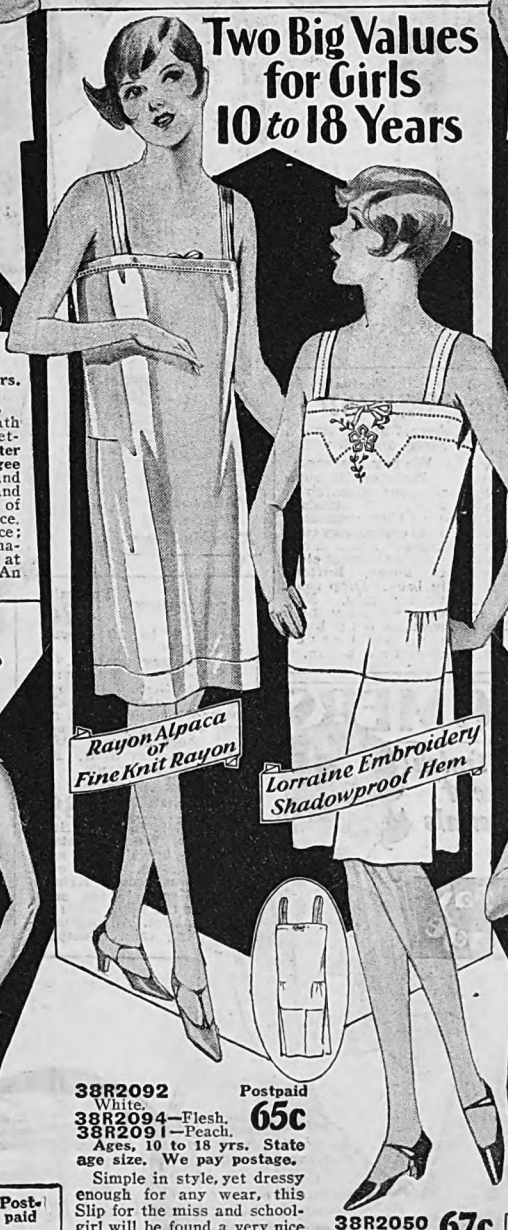

Nainsook
38R2060—White. **45c**

Mercerized Broadcloth
38R2045—Flesh.
38R2046—White. **49c**
38R2047—Tan.

Ages, 7 to 16 years. State age size. We pay the postage.

A choice of two good materials can be had in this neat style Slip for the schoolgirl—**standard quality nainsook** or **good quality mercerized broadcloth.** Plain round neck style. Finished with colored stitching around neck and armholes and with ruffle flounce. Both dandy values.

38R2062 Natural tan. **$1.45**

Ages, 10 to 16 years. State age size.

We pay the postage.

Lovely for wear beneath dressy frocks is this pretty Costume Slip of **better quality pure silk pongee** for the school girl and miss. Simply tailored and finished with an edge of dainty cream color net lace. Hemstitched around bodice; shoulder straps same material. Inverted pleats at sides and 2-inch seam. An excellent buy.

38R2053 White.
38R2054—Flesh. Postpaid **$1.29**

Ages, 10 to 16 years. State age size. We pay postage.

A pretty and dressy style Slip that the girls will like best, offered at a saving that mothers will appreciate. Made of a fine knit **Rayon,** so soft and luxurious. The bottom rows of pinked edge Rayon ruffles give a dressy touch to the garment.

38R2088 Flesh. **$1.29**
38R2089—Peach.
38R2090—White.

Ages, 10 to 18 years. State age size. Postpaid.

For a dressy Slip, to be worn under light summer frocks, this should be your choice. Because of the special construction in knitting and its sturdy strength, this **Rayon knit** fabric is runproof and does not sag. Holds its shape. 2-inch hem. Draw around neck. Well made in comfortable sizes.

38R2051 White. **69c** Postpaid

Ages, 7 to 16 years. State age size.

We pay the postage.

An unusual value in a pretty, popular style Princess Slip for the schoolgirl. Of standard quality **nainsook,** daintily trimmed with colored Lorraine embroidered design in front, and neat embroidery ruffle in assorted patterns at bottom. Lace edge trims neck and armholes. Rayon tape draw.

38R2052 White. **79c** Postpaid

Ages, 10 to 18 years. State age size. We pay the postage.

The front of this dressy Costume Slip for the young miss, of standard quality **nainsook,** is attractively designed of Val lace insertions and embroidered medallions. Lace edge at top has Rayon tape draw; shoulder straps of lace. Deep shadowproof hem. Fullness at sides. **Postage paid by us** means an additional saving to you.

38R2092 White. Postpaid
38R2094—Flesh. **65c**
38R2091—Peach.

Ages, 10 to 18 yrs. State age size. We pay postage.

Simple in style, yet dressy enough for any wear, this Slip for the miss and schoolgirl will be found a very nice garment. Made of **good quality Rayon alpaca,** a silky rich looking material, finely woven in a mixture of Rayon one way and cotton the other for extra strength. You will be satisfied with its wonderful wear resisting quality. The bodice top with draw is neatly hemstitched and has shoulder straps of same material. Fullness over hips; 2-inch hem.

Finely Knitted Rayon
38R2085 Flesh. Postpaid
38R2086—Sand. **98c**
38R2087—White.

We pay the postage.

Same style and sizes as above, but made of closely knit, smooth texture, lustrous Rayon. Plain bodice top with shoulder straps of same material neatly finished with picot edge; 2-inch hem.

38R2050 White. **67c**

Ages, 10 to 18 years. State age size. We pay the postage.

Girls' neat Costume Slip for new summer frocks. Made of **standard quality nainsook,** daintily designed with colored Lorraine embroidery work and hemstitching; shoulder straps are also hemstitched. Shadowproof hem. Rayon tape draw.

Without Embroidery Work
38R2066 White. **55c**

We pay the postage.

Same style and sizes as above, made of standard quality **nainsook, with only one row of hemstitching and without embroidery work.** Shadowproof hem.

Searslip Cloth—Bodice Top
38R2095 White. **65c**
38R2096—Flesh.
38R2098—Peach.

Sateen—Round Neck
38R2044 Flesh. **65c**
38R2039—White.
38R2040—Tan.

Ages, 10 to 18 years. State age size.

We pay the postage.

Real values in Slips for schoolgirls and misses. Both exceptionally good qualities in a choice of two splendid wearing materials. **Searslip Cloth,** a fine mercerized non-clinging cotton fabric with a tub silk texture; has hemstitched bodice top and shoulder straps of same material. The **sateen** slip is of a good quality with a lustrous finish and comes in round neck style.

38R2055—White.
38R2056—Flesh. **65c**

Ages, 7 to 16 years. State age size.

We pay the postage.

The schoolgirl will need several Slips and this style of fine quality **nainsook** is another lovely selection. Dainty hand-made lace medallion and hemstitching is applied in front. Hemstitching and lace edge finish bodice top; ribbon draw; shoulder straps of same material. Ruffle at bottom edged with lace to match lace on bodice.

Digitized by Google

Digitized by Google

APPEAL to the YOUTHFUL MISS

We pay the postage

WE Pay the Postage

Good Quality Crinkled Cotton Crepe

Broadcloth

Improved Super Rayon

Ages 2 to 12 Years

Ages 10 to 16 Years

DOUBLE

Post-paid. $1.00
38R2485 Blue.
38R2486 Peach.
38R2487 Orchid.
Ages, 7 to 16 years. State age size. We pay the postage.
These Two-Piece Sleeveless Pajamas of **crinkled cotton crepe** are most practical because they launder beautifully and do not require ironing. The slip-over style coat is finished with white bound edges. Roomy trousers come with elastic at waist. Wear wonderfully well.

Post-paid. 98c
38R2402 Blue.
38R2403 Pink.
38R2401 White.
Ages, 7 to 16 years. State age size. We pay the postage.
Girls will love these Two-Piece Pajamas. Carefully made of splendid quality, firmly woven **cotton broadcloth** with a mercerized finish. Coat is neatly finished with contrasting color binding, buttoning in front with Rayon frogs. Has pocket. Trousers have elastic at waist. Cut in comfortable sizes.

38R2327 35c
White.
Ages, 7 to 14 years. State age size. We pay postage.
Made for wear and comfort are these Schoolgirls' Underwaists of durable **better quality cambric.** Have double thickness of material full length under arm and over shoulders for longer wear. Double stitched taped buttons. Eyeleted tabs for garters. All seams double stitched.

Post-paid. 67c
38R2159 White.
Ages, 10 to 18 years. State age size. We pay the postage.
Misses' and Schoolgirls' Bloomer Combination of standard quality **nainsook.** Bodice top finished with ribbon drawn Val lace edge; shoulder straps edged with narrow lace. Buttons in back to waist. Drop seat; garter tabs. Elastic knees have lace edged ruffle.

Post-paid. 98c
38R2165—Flesh.
Ages, 2 to 12 years. State age size. We pay the postage.
Suitable for the little tot and schoolgirl for dress-up occasions. This lovely Bloomer Combination is made of finely knit **super Rayon.** It is well made in full sizes, has drop seat with double gusset in crotch, and elastic at knees. Draw tape at neck. Firm seams. An exceptional value!

Post-paid. $1.00
38R2166—Flesh.
38R2167—Peach.
Ages, 10 to 16 years. State age size. We pay the postage.
What a joy and comfort is a one-piece undergarment! The young miss will find satisfaction in owning several of these combinations of bloomers and vest all-in-one. Of finely knitted **super Rayon.** The slashed sides of the bloomer section has a practical opening that fastens with button at side of one of the elastic knees. Self material straps.

SMART STYLES to PLEASE the SCHOOL GIRL

Read "How to Order Schoolgirls' Sweaters"
Be sure to measure over the fullest part of the bust and order age sizes given below:

7- 8 yrs...	chest, 30 in.	11-12 yrs..	chest, 34 in.
9-10 yrs...	chest, 32 in.	13-14 yrs..	chest, 36 in.

Sateen

Post-paid. 43c
38R2220—Black.
38R2230—White.
Ages, 7 to 16 years. State age size. We pay the postage.
Schoolgirls' Bloomers of **better quality sateen** with elastic at waist and knees. Double stitched seams throughout. Inserted strip through crotch for comfort. Cheaper than ever at our postage paid price.

WE PAY the POSTAGE

ALL WOOL

Cotton Jersey

Fine Knit Rayon

Hand Finished Non-Sagging Shoulder Seams

Nainsook Ages 7 to 18 Years

Light Weight Fine Quality Worsted and Rayon

Post-paid. 35c
38R2243—Flesh.
38R2244—Tan.
38R2245—Black.
Ages, 6 to 16 years. State age size. We pay the postage.
Long wearing and low priced—that always means economy. These medium lightweight Jersey Bloomers in knee length are knit in a close stitch of **better quality cotton yarns.** Full comfortable sizes with double gusset in seat. Elastic at waist and knees.

Post-paid. 69c
38R2234—Flesh.
38R2235—Peach.
Ages, 7 to 16 years. State age size. We pay the postage.
Well tailored knee length Bloomers for schoolgirls, of finely knit **better quality Rayon.** Full comfortable sizes with double gusset in crotch. Elastic at waist and picot edge ruffled knees. An essential garment in the schoolgirl's wardrobe.

Postpaid. 35c
38R2282—White.
38R2283—Flesh.
Ages, 7 to 18 years. State age size. We pay postage.
Knickerbocker Bloomers in schoolgirls' and misses' sizes. Made of standard quality **nainsook** with double saddle crotch. Neat lace edged ruffle at elastic knees. Double stitched seams through crotch. Elastic waistband.

Post-paid. $4.98
38R7530—Red.
38R7531—Buff.
38R7532—Navy.
Ages, 7 to 14 years. State age size. We pay the postage.
Fine Shaker Knit Sweater. Warmly knit of **heavyweight wool** in the shaker stitch. Beautifully **hand finished throughout** and made with **non-sagging shoulder seams** that prevent stretching and give a correct fit. Has double shawl collar and two pockets. The handy sweater for all around wear.

Post-paid. $2.48
38R7505 Orange and black.
38R7506 Peacock blue and navy blue.
Ages, 7 to 14 years. State age size. We pay the postage.
This Sweater Coat has all of the dash and smartness desired by the schoolgirl. Choose either of the color combinations; they are equally attractive. Knit in the youthful and popular blazer stripes of about **one-half worsted and one-half cotton yarns** with a touch of Rayon.

38R7503 Buff combination. **38R7504** Powder blue combination. **$2.99** Postpaid
Ages, 7 to 14 years. State age size. We pay the postage.
Active girls will get warmth and service from this dandy Sweater. Knit from **fine all wool worsted yarns** with contrasting color stripes. Byron collar and two pockets. The right weight with that stylish tailored appearance.

38R7507 Red and navy blue. **38R7508** — Powder blue and navy. **$1.89**
Ages, 7 to 14 years. State age size. We pay the postage.
Pullover Sweaters have a special appeal and this style is a favorite of sweater vogue. Knit of **wool worsted yarns, interknit with Rayon.** The smart collar, cuffs and hipband are of solid color.

Digitized by Google

BIRDSEYE

ROLY POLY DIAPERS

FLEECED

HEMMED

Ready for Use

Genuine Roly-Poly Birdseye Diapers

The Best Diapers You Can Buy

No matter how much you pay for diapers, you can't get better quality than **Sears Roly-Poly Birdseye Diapers.** The country's standard of quality—low prices and long wear make them a double economy. And now **we pay the postage.** Made especially for us and conform to our exacting standards of quality. Only high grade cotton yarns are used in **Roly-Poly** Diapers, firmly woven and bleached with an antiseptic bleach, which insures a non-irritant, highly absorbent diaper, affording the utmost comfort for babies' sensitive skin. Easily laundered—will stand constant boiling; retain their highly absorbent qualities and comfortable softness and give excellent wear. Hemmed and packed under the most sanitary conditions in clean, fresh, dust-proof packages, each containing one dozen diapers. If you wish the best for baby, choose **Sears Roly-Poly Diapers!**

38R3051—20x20 inches. Package of 1 dozen. Postpaid..... **$0.77**
38R3052—24x24 inches. Package of 1 dozen. Postpaid..... **1.05**
38R3053—27x27 inches. Package of 1 dozen. Postpaid..... **1.25**
38R3054—30x30 inches. Package of 1 dozen. Postpaid..... **1.50**
38R3055—18x36 inches. Package of 1 dozen. Postpaid..... **1.21**

WE PAY the POSTAGE

Genuine Roly-Poly Finest Quality Fleeced Flannel Diapers

We are the sole distributors of **Roly-Poly Fleeced Flannel** Diapers and we highly recommend them for service, strength and lasting satisfaction. They offer the utmost in comfort. Only high grade, clean soft cotton yarns are used. Strictly non-irritant, with a soft, fleecy face for soothing comfort, and plain firm back for added strength. Highly absorbent—emerges soft and supple from every washing. Thousands of mothers say **Roly-Poly Diapers** are the best for baby—there's nothing better for real value and enduring service. Carefully packed in neat dustproof cartons, each containing **six diapers only.** Choice of two desirable sizes. **We pay the postage.**

38R3070—White, 27x27 inches. Package of 6. Postpaid..... **77c**
38R3071—White, 30x30 inches. Package of 6. Postpaid..... **88c**

BABY PANTS—*Styles to Please All Mothers*

39c Postpaid
38R3190—White.
38R3191—Flesh.
Sizes to fit ages up to 2 years. State age.
We pay the postage.
Kleinert's "Slip-on" Rubber Baby Pants. No pins or buttons needed. Ventilator at sides. Crinkled elastic waist and knees. Waterproof and washable.

39c Postpaid
38R3102—Tan.
38R3114—Flesh.
Sizes to fit ages up to 2 years. State age.
We pay the postage.
Kleinert's "Jiffy" Waterproof and washable Baby Pants. Made in bloomer style of highly elastic gum rubber. Shirred at waist and knees. No pins needed.

20c Postpaid
38R3171—Flesh.
38R3172—Light blue.
Sizes to fit ages up to 2 years. State age.
We pay the postage.
Kleinert's Dainty new style extra lightweight **"Rosebud"** pants of the finest quality rubber; ventilators for baby's comfort.

45c Postpaid
38R3100—White.
38R3101—Flesh.
Sizes to fit ages up to 2 years. State age.
We pay the postage.
"Handy Panty" Baby Pants. A new style for baby's comfort and Mother's convenience. Can be quickly opened and laid out flat for easy cleansing. Made of steam cured gum rubber, known for its long wearing qualities. Elastic shirring at waist and knees. Pins and buttons unnecessary. Fastens on each side with rustproof snaps.

38R3076—White. Package of Size, 10x10 inches. 1 Dozen Postpaid **24c**
We pay the postage.
If once tried mothers will always use **Roly-Poly Diaper Linings,** these snowy white soft textured, absorbent, non-irritating pads made of many layers of absorbent crepe tissue which, when placed in the regular diaper, help to hold the moisture. When wet or soiled, they may be thrown into the toilet without any danger of clogging the plumbing. The use of **Roly-Poly** Pads reduces baby's washing to almost nothing.

50c Postpaid
38R3142—White.
38R3143—Flesh.
Sizes to fit ages up to 2 years. State age.
We pay the postage.
Extra Durable Baby Pants of **fine rubberized cotton charmeuse,** having the luster of silk; waterproof and washable.

45c Postpaid
38R3168—White.
Ages, 1, 2 and 3 years. State age size.
We pay the postage.
Babies' Comfort Panties, designed for wee tots. Replace regular diaper during training. **Durable cotton knit fabric, soft, fleecy finish inside. Panel of double thickness through center.**

63c Postpaid
38R3147—White.
38R3148—Flesh.
Sizes to fit ages up to 2 years. State age.
We pay the postage.
Durable **rubberized silk** Baby Pants—nice for dress wear. Ventilated at sides. Shirred at waist and knees. Seams reinforced with strong stitching.

38R3454—Brown.
We pay the postage.
24c Postpaid
This Safety Strap of **washable heavy cotton webbing** will hold baby firmly in high chair, go-cart, buggy or auto, making it almost impossible for him to fall out. Strong metal buckle renders the strap adjustable to any size required. Will give satisfactory service.

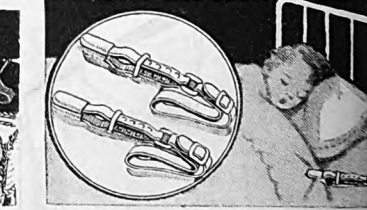

38R3220—White.
We pay the postage.
Postpaid **69c** Per Pair
Keep baby snugly under the covers by the use of these **patented bed clothes fasteners** and prevent those coughs and colds due to exposure. The rubber tipped metal spring, which holds the bed clothes firmly, is adjustable to one or several thicknesses of bedding without injury.

29c Postpaid
38R3103—White.
38R3104—Flesh.
Sizes to fit ages up to 2 years. State age.
We pay the postage.
Pure Gum Rubber Ventilated Baby Pants; waterproof and washable. Fine quality cotton net allows sufficient ventilation to make baby comfortable.

39c Postpaid
38R3145
White, blue trim.
38R3146
Flesh, white trim.
Sizes to fit ages up to 2 years. State age.
We pay the postage.
Our own special quality **Heavyweight Gum Rubber** Baby Pants. Strongly made with extra full seat for baby's greater comfort. Waterproof and washable.

18c Postpaid
38R3194—White.
38R3195—Flesh.
Sizes to fit ages up to 2 years. State age.
We pay the postage.
First Quality Gum Rubber Baby Pants. Comfortable and roomy bloomer style. Shirred at waist and knees. Side ventilators. Waterproof and washable.

38R3409 **9c**
White.
We pay the postage.
Infants' Well Made **Hose Supporters. Nickel plated and rustproof.** Pins to the diaper and clasps on stockings, holding each garment in place. Prevents holes in stockings.

3 for **25c** Postpaid
38R3404—White.
Size, about 9x9 in.
We pay the postage.
Arnold Knit Wash Cloths for baby. Knit in double thickness of soft, absorbent fine combed cotton. Neat overlock stitched edges.

42c Postpaid
38R3403—White.
Size, about 16x22 in.
We pay the postage.
Arnold Knit Bath Towel for baby. Soft, absorbent knit cotton in double thickness. Stitched in center to prevent rolling. Firmly stitched edges. A necessity for baby's comfort.

15c Postpaid
38R3007
White, blue trim.
38R3008
White, pink trim.
Size, 10x13½ in.
We pay the postage.
Useful Catchall Bib of washable **pure gum rubber.** Trimmed with rubber appliques in nursery design and finished with neat rubber ruffle.

Digitized by Google

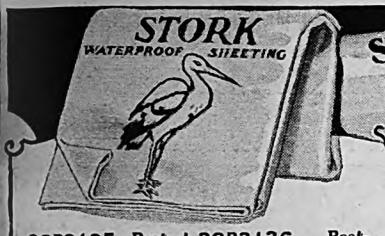

Sears Special Quality Kleinert's SANITARY WATERPROOF RUBBER SHEETING

The Standard for 50 Years

38R3135 White. Size, about 1 yard sq. **Postpaid 89c**

38R3136 White. Size, about 1x1¼ yards. **Postpaid $1.28**

Genuine Stork Brand Waterproof and Washable Sheeting in medium weight with double coating of waterproof composition.

We pay the postage

38R3181 White. Size, about 36x36 inches. **Postpaid 99c**

38R3182 White. Size, about 36x45 inches. **Postpaid $1.27**

Sears Special Quality Kleinert's Waterproof and Washable Standard and Dependable Crib Sheet. Rubberized on both sides. Acidproof and will not crack or peel. Rustproof metal eyelets for fastening to mattress. Easy to clean. Put up in clean sealed packages.

The favorite for years and years with mothers who demand the utmost in service. Thousands recommend **Sears Special Quality Kleinert's Rubberized Sheeting,** known for its excellent wearing qualities. There are many brands of rubberized fabric sheeting on the market, but quality is everything in rubberized sheeting and for genuine value, there could hardly be anything better than **Kleinert's.** Waterproof sheeting is a necessity in the nursery for sanitary reasons, it not only helps to provide for baby's comfort, but also saves Mother much trouble and work. Put up in clean, sealed packages with directions for washing. **Single or double coated.** Acidproof and will not crack or peel.

White—Rubberized on One Side Only

We pay the postage — Postpaid

38R3119—27 inches square. Each **38c**
38R3120—36 inches square. Each **59c**

White—Reversible—Rubberized on Both Sides

38R3121—27 inches square. Each **$0.48**
38R3122—36 inches square. Each ..... **.79**
38R3123—45 inches square. Each **1.33**
38R3124—54 inches square. Each **1.98**

Maroon—Reversible—Rubberized on Both Sides

38R3117—36 inches square. Each **$0.79**
38R3118—54 inches square. Each **1.98**

For Rubber Sheeting by the Yard See Dry Goods Pages or Refer to Index

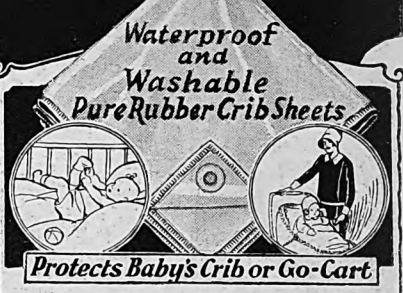

Protects Baby's Crib or Go-Cart

	Size	Postpaid
38R3159	18x27 in.	**24c**
38R3160	24x24 in.	**29c**
38R3161	27x36 in.	**37c**
38R3162	36x36 in.	**48c**

We pay the postage

Again we are able to reduce our prices on this first quality **White Pure Gum Rubber Sheeting** chosen by so many mothers because of its smooth, soft and pliable texture and also its long wearing qualities. Can be used on either side and will not wrinkle. Edges are firmly cemented, and rubber reinforced corners are furnished with eyelets. Waterproof and washable; protects crib mattresses and can be used wherever waterproof sheeting is required.

38R3216—Blue and white plaid.
38R3217—Pink and white plaid.
Size, about 27x37 inches. **2 for 50c**
We pay the postage

Warm and soft for baby's comfort. Firmly woven **cotton flannel** Blanket in pretty plaid. Warm, downy surface is exceptionally soft and durable. Edges neatly finished. Splendid to wrap around baby or for use in crib or carriage.

38R3353—Blue.
38R3354—Pink.
Size, about 39x55 inches. **Postpaid $1.00**
We pay the postage

A dainty and attractive Spread for baby's crib. It's **Rayon and cotton brocaded** with assorted nursery designs. Particularly suitable for this time of the year—it always looks so fresh and cool. An ideal gift. Our low price is no indication of its good quality.

You may have seen lower prices, but never such fine quality at such low prices. Made of **genuine sheeting cambric of durable quality.** Neatly hemstitched. Color: White.

We pay the postage

Pillowcases

38R3236 — Size, **about 14 x 19 inches.** Fits our Pillow 38R3228.. **22c**

38R3238 — Size, **about 10 x 17 inches.** Fits our Pillow 38R3226.. **22c**

38R3239—Size, **about 12x18 in.** Fits our Pillows 38R3240 and 38R3241... **22c**

Crib Sheets

38R3235 — Size, 36x50 inches **43c**

38R3237 — Size, 36x64 inches **49c**

38R3244—White, blue trim.
38R3245—White, pink trim.
Size, **about 27x36 in.** Each **39c**

38R3246—White, blue trim.
38R3247—White, pink trim.
Size, **about 36x36 in.** Each **50c**

We Pay the Postage

Pure Gum Rubber Crib Sheet in two useful sizes. Waterproof and washable. Edges neatly finished with shirred ruffle of contrasting color rubber.

Non-Rustable Drying Frames

Double Tin Plated, Non-Rustable Collapsible Steel Wire Drying Frames. Help to prevent shrinking of babies' shirts, sweaters, abdominal bands, stockings and socks. **We pay postage.**

Postpaid 25c
38R3460—Comes in four sizes, to fit shirts 9 to 16 inches long. State length desired.

Postpaid 25c
38R3461 — Sizes, 4 to 6½, to correspond with stockings of same size. State size wanted.

38R3015 Size, 17x30 inches..... **$0.39**
38R3016 Size, 27x34 inches..... **.68**
38R3018 Size, 34x52 inches..... **1.23**

We pay the postage — Postpaid

Practical, Soft, **White Muslin Quilted** Mattress Protectors, filled with new, clean cotton. Heavily and closely quilted. First quality; very absorbent. Used for infants' cribs, buggies or as creeping pads. Will withstand hard wear and repeated washings.

38R3226 White. Size, 10x15 inches.... **Postpaid $0.70**
38R3228—White. Size, 14x18 inches.. **1.00**

We pay the postage

Very soft and fluffy **Down** Pillow. Filled with clean and soft fine selected down; covered with very good quality muslin.

38R3240—Blue.
38R3241—Pink.
Size, about 12x16 in. **Postpaid 47c**

We pay postage

Filled with new, sanitary and clean **java kapok,** a silky moistureproof vegetable fiber, thoroughly sterilized. Covered with good quality lustrous sateen.

Protect Baby *from* Flies *and* Mosquitoes!

38R3221—White. **We pay the postage.** **59c**

Carriage Canopy, made of durable **cotton mesh** netting with elastic webbing inserted in the hem to hold it snugly around the carriage. Adjustable to fit any size carriage. Mothers will welcome this practical canopy, by the use of which baby can be placed in the open air without danger of being disturbed by flies, mosquitoes or insects. Can be easily washed. Each canopy is neatly packed in a clean, sanitary, glassine envelope. Our low price makes you a nice saving, too.

38R3001 White. Size, about 15x17 in. **Postpaid 22c**

We pay postage.

First quality **soft finish quilted muslin.** Filled with new, clean, absorbent cotton. Easily washed. Edges neatly bound.

We Recommend These 4 Styles

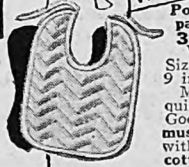

Postpaid 10c
38R3012 White. Size, about 6x9 inches. Medium size quilted bib. Good quality **muslin,** padded with **absorbent cotton.**

Postpaid 20c
38R3004 White. Size, about 7x8 inches. Dressy bib of **embroidered lawn.** Scalloped edges. Absorbent pad underneath.

Postpaid 14c
4 Bibs
38R3014 White. Size, about 6x9 in. **Granite cloth** bibs. Easily laundered. tape ties.

Postpaid 10c
38R3010 White with blue, or white with pink. **State color.** Size, about 10½x12½. Absorbent **Terry Cloth** Feeding Bib.

Your Orders Shipped Within 24 Hours!

Digitized by Google

Digitized by Google

Digitized by Google

Digitized by Google

Digitized by Google

Digitized by Google

WELL MADE BABY CLOTHES

Postpaid 29c
38R9451—White.
Infants' size only.
We Pay the Postage.
Pinning Blanket of good quality **flannelette** on cambric waistband. Neatly hemmed and finished with shell crocheted edge at bottom. You'll find this a cozy, comfy little garment for the new baby. And our price is a real bargain.

Postpaid 39c
38R9662—White.
Infants' size only.
We Pay the Postage.
Babies' Long Nightgown made of a good quality **flannelette.** Collar, sleeves and bottom trimmed with white shell crocheted edge. Full sizes and well made. Baby will need several. Mothers, you'll find our prices are the lowest for the quality we offer.

IMPORTED SILK ROBE
Hand Quilted
$1.60
Postage Paid

38R3351—Blue. **38R3352**—Pink. **$1.60**
Size, about 24x33 inches.
We Pay the Postage.
A lovely gift for the baby's carriage, crib or bassinet, is this darling **Imported Hand Quilted Japanese Silk Robe.** The reverse side and top border are of solid color, while the daintiest little printed floral designs adorn center of cover. Filled with clean, fluffy white cotton, and is hand quilted throughout. Light and soft in weight; beautiful and comfortable. No bother about ordering—just remember we pay the postage.

Postpaid 39c
38R5005—White.
Infants' size only. Length, 24 inches.
We Pay the Postage.
Baby needs a supply of these practical Gowns of standard quality **nainsook.** Made in simple style, buttoning in front and trimmed at neck and sleeves with dainty lace edge. Full sizes. Mothers, you'll be proud of this value.

Postpaid 39c
38R5004—White.
Infants' size only. Length, 24 inches.
We Pay the Postage.
Baby can use several of these long Bishop Style Slips. A very economical purchase. Easy to launder. **Better quality nainsook** with gathers at neck. Val lace edge on neck and sleeves. Remember we pay the postage.

Genuine Philippine All Handmade Set

38R5070 Dress only. **99c**
38R5071 Dress and Underskirt. **$1.83**
Length, 24 inches.
We Pay the Postage.
Every stitch in it has been made by hand! Mothers, you know what **that** means. Compare our unusually low prices with what others ask for the same quality—you'll be amazed at the savings you can make here. Exquisitely soft, sheer **white nainsook.** Dress is trimmed with dainty lace at neck and on turnback cuffs. The yoke is nicely embroidered and pin tucked. The long embroidered Gertrude skirt is of the same material as dress.

Extra Fine Quality All Handmade Set

Infants' Two-Piece Sets

WE Pay the Postage

Infants' Two-Piece Sets

38R5066 Dress only. **49c**
38R5067 Underskirt. **35c**
Length, 24 inches.
We Pay the Postage.
Good quality **white nainsook** is the material in this cute little Dress. Has a pretty round embroidered yoke and a pin tucked nainsook ruffle. Lace trims the edges of the neck, sleeves and bottom. It's neat and attractive and really quite a remarkable bargain for the quality. The Gertrude Skirt to match buttons at back.

38R5072 Dress only. **$1.23**
38R5073 Dress and Underskirt. **1.89**
Length, 22 inches.
We Pay the Postage.
What a lovely outfit! That's what you'll say when you see this beautiful **Genuine Philippine Handmade** Dress and Underskirt of very fine quality **white batiste.** Dainty fine handmade scallops at neck, turned up cuffs, and at bottom of dress. The sleeves are set-in. Gertrude skirt matches and buttons at shoulder.

38R5068 Dress only. **98c**
38R5069 Dress and Underskirt. **$1.73**
Length, 24 inches.
We Pay the Postage.
A darling outfit of lace insertion and fine grade **white nainsook.** Three rows of lace and one of embroidered insertion trim bottom of dress. Embroidered yoke. Lace at neck and sleeves. The Gertrude Skirt to match is the same fine quality, trimmed with lace insertions at the bottom, and lace at neck and armholes.

38R5029 Dress only. **$1.30**
38R5030 Dress and Underskirt. **1.99**
Length, 24 inches.
We Pay the Postage.
Beautiful Christening Outfit. Fine quality soft **white nainsook** with dainty lace and embroidery insertions and scalloped lace edged lawn ruffle. Bottom of skirt trimmed with one row of embroidery and two rows of Val lace insertions, finished with scalloped laced edged ruffle. Dainty embroidery yoke on dress. Ribbon rosette.

Long or Short ~ Gertrude Skirts

Postpaid 45c
38R9690 Blue trim.
38R9691 Pink trim.
Infants' size only.
We Pay the Postage.
Babies' Long Nightgown or Sleeping Bag. Made of Extra good quality **white flannelette.** Buttons part way down front. Turnback cuffs, neck and front trimmed with shell crocheted edge in contrasting color. Draws up at bottom with tape. Our low prices will enable you to buy several to fill baby's needs. You can always save here.

We Pay the Postage

Long Style 38R9422 White. **35c EACH**
Short Style 38R9423—White.
Ages, 6 mos., 1 and 2 years. State age.
We Pay the Postage.
Soft, fine and durable **flannelette** is used in these Gertrude Style Underskirts. Trimmed with fancy machine stitching and shell crocheted edges. Buttons on one shoulder. Cut full and roomy.

Long Style 38R9420 White. **50c EACH**
Short Style 38R9495—White.
Ages, 6 months, 1 and 2 years. State age.
We Pay the Postage.
Babies' or Little Tots' **High Grade Flannelette** Gertrude Style Underskirts. Beautifully embroidered in white Rayon in neat design. Buttons on one shoulder. Will wear and wash well. You'll be pleased with your saving.

Long Style 38R9427 Cream-white. **75c EACH**
Short Style 38R9496 Cream-white.
Ages, 6 mos., 1 and 2 years. State age.
We Pay the Postage.
Babies' Gertrude Style Underskirts. Made of a reliable quality closely woven **flannel,** about one-fourth wool. Neat hem finished with fancy stitching. Neck and armholes edged with a shell stitch. Buttons on one shoulder. Cut over our full sizes.

Postpaid 38R9689 White. **50c**
Ages, 6 mos., 1 and 2 years. State age.
We Pay the Postage.
A practical and inexpensive addition to baby's wardrobe is this extra full cut Nightgown of good quality **flannelette.** Drawstring at bottom keeps feet covered. Neck and sleeves finished with braid. Buttons in front. It's the numberless quantity of small things that the wee one needs that quickly count up. Buy at Sears and you'll Save!

Ages 6 Mos. 1 and 2 Years

We Pay the Postage

Digitized by Google

Digitized by Google

Digitized by Google

Quality-Wear and Value

Ages 2 to 6 Years

38R2006 Flesh. **75c**
Ages, 2 to 6 years. State age size. We pay the postage.
Any little miss will love this dainty Slip of good quality **Rayon.** And it will be so soft and cool during warm weather. She will need several, and our low prices mean greater savings for you. Three rows of narrow pinked ruffles at bottom of skirt. Nicely finished around neck and armholes.

38R2452 White. **48c**
Ages 2, 4, 6 and 7 years. State age size. We pay the postage.
Sleeping Garment for children. Made of standard quality **crossbar nainsook.** Ankle length; long sleeves. Opens down back to waist. Has pocket and drop seat. Cut in full comfortable sizes. It's practical and cool for warm spring and summer nights. At our low price you can buy several suits.

Post-paid **68c**
38R2454—White.
38R2455—Peach.
Ages, 2, 4 and 6 years. State age size. We pay the postage.
A little sleepy-time garment of tub-proof **cotton crinkly crepe** that'll save mother work on ironing days. Neatly made with three Rayon frogs and four buttons on front. Has three-button drop seat. The neckband and seat placket are reinforced.

Searstride Bloomers

Triple Stitched Bar Tacked Ripproof Seams

Saddle Crotch

Postpaid **35c** *Each*

Post-paid **19c**
38R2221—Black.
38R2222—White.
Ages, 2, 4 and 6 years. State age. We pay postage.
Little Girls' **Cotton Jersey Knit** Bloomers. Medium light weight. Elastic at knees and waist. Exceptional value. Practical choice for everyday wear.

WE Pay the Postage

Nainsook **38R2218** White. **29c**
Rayon **38R2219** Flesh. **57c**
Ages, 2, 4 and 6 years. State age size.
Little French Style Panties are the latest thing in undergarments. These of standard **quality nainsook** are lace trimmed. Buttonholes at sides, in front and back. **Good grade Rayon** finished at legs with neat stitching.

38R2246 Black. **35c**
38R2247—Flesh.
Ages, 2, 4, 6 yrs. State age size. We pay postage.
Mothers, they're strong and sturdy, cut from **Searslip Cloth,** a fine, high-grade, non-clinging cotton fabric with a highly mercerized finish, to give long, satisfactory service. Have saddle crotch and are triple stitched and bar tacked throughout. You should buy Bloomers here because we can save you money.

38R2239 Black. **35c**
38R2240 White.
Ages, 2, 4 and 6 yrs. State age size. We pay postage.
Better quality sateen Bloomers that will give the tiny miss plenty of playtime wear. Our low prices are going to help you save money. The seams are ripproof because they're triple stitched and bar tacked. Made with saddle crotch.

38R2227 Flesh. **35c**
Ages 2, 4 and 6 years. State age size. We pay postage.
They're **striped satinette,** attractive and well made. Nice enough for best and strong enough for everyday play wear. The saddle crotch assures greater freedom for active little bodies. And when comparing prices, remember that **we pay the postage.**

NOVELTY STYLES *for Ages 2 to 6 Years*

Post-paid **$1.95**
38R7739—Blue.
38R7740—Red.
Ages 2 to 6 years. State age size. We pay postage.
Any little fellow will like either color in this gay patterned, fancy soft **all wool worsted** Pullover Sweaters with V neck. And our price is so low, you'll make a nice saving.

Post-paid **$1.99**
38R7744—Powder blue and buff.
38R7745—Buff and orange.
Ages 2 to 6 years. State age size. We pay postage.
Fine **All Wool Worsted** Lumberjack with contrasting stripes in body and pocket tops. Byron collar. Attractive colors. Big value!

38R7741 Blue combination. **$1.00**
38R7742—Tan combination.
Ages 2 to 6 years. State age size. We pay postage.
Good quality knit cotton Slipover Sweater with V-neck. Bright blazer stripes will appeal to the youngsters. Contrasting stripes at sleeves, neck and around bottom. Big value!

For Babies 1 to 4 Years

Extra Fine Quality All Wool Zephyr Yarn

Post-paid **$1.98**
38R7755—White.
38R7756—Red.
38R7757—Buff.
Ages, 1 to 4 years. State age size. We pay postage.
Babies' High Grade Belted Style Sweater Coat. Knit in a fancy links and links stitch from extra fine quality soft **all wool zephyr yarn.** These little sweaters are always useful and our price is exceptionally low for this high quality garment. We've sold thousands and thousands to our customers. That's evidence enough of both their serviceability and the savings we offer.

Post-paid **$1.99**
38R7737—Blue.
38R7738—Red.
38R7743—Buff.
Ages, 2 to 6 years. State age size. We pay postage.
Your choice of three gay color combinations in these fancy **All Wool Worsted** Sweaters. And mothers, you'll appreciate the extra saving you make when you buy here, for such quality would cost you considerably more elsewhere. They'll wear well, too. Button down the front. Have two deep serviceable pockets. Turn-down Byron collar. Remember **we pay the postage.**

Post-paid **69c**
38R2460—Peach.
38R2461—Blue.
38R2462—White.
Ages, 2, 4, and 6 years. State age size. We pay postage.
Sears "Rollic" Brand Sleeper for boys or girls. **Better quality crossbar nainsook,** with smooth double stitched seams. Taped "Security" bone buttons, bar tacked to stay on. No more buttons to replace. Non-gapping drop seat. Pocket.

Post-paid **49c**
38R2456—Blue
38R2457—Tan.
Ages, 2, 4 and 6 years. State age size. We pay postage.
Boys' or Girls' Popular One-Piece Sleeping Garment, made of **better quality cotton pongette** in attractive colors. Well made throughout. White band trimming down buttoned front. Short sleeves. Drop seat. Pocket. Will launder nicely and give good service.

Post-paid **46c**
38R2453—White.
Ages, 2, 4 and 6 years. State age size. We pay postage.
A Practical Sleeping Garment for boys or girls. Well made of standard quality **crossbar nainsook.** Short sleeves; ankle length. Convenient buttoning down front. Drop seat. Pocket. Cool and comfortable for warm weather. The youngsters'll need several suits of them.

Digitized by Google

CHILDREN'S UNDERTHINGS ~ TRIM *and* PRACTICAL

WE *Pay the Postage*

38R2258 White Nainsook. **38R2203** Black sateen. **38R2204** — White sateen. Post-paid **29c**

Ages, 2, 4 and 6 years. State age size.
We pay the postage.
Knickerbocker Style Bloomers. Both **nainsook** and **sateen** garments have buttonhole waistband and come in roomy sizes, with elastic at knees. Embroidered ruffle at knee of nainsook; strong seams on both.

French Leg Combinations

Infants' Waist

38R2306 White. Post-paid **24c**
Ages, 1, 2 and 3 yrs. State age size.
We pay postage.
Infants' **cambric** Underwaist with reinforced panels where needed. Metal eyelets on tabs, at front, back and hips, for pinning diapers. Taped bone buttons. Garter tabs.

Crossbar Nainsook or Broadcloth

Improved Super Rayon

WE PAY the POSTAGE

Post-paid **28c**
38R2206—Black.
38R2207—White.
Ages, 2, 4 and 6 years. State age size.
We pay the postage.
Better Quality Sateen Bloomers made with **strong seams.** Special inserted strip through crotch gives a smooth finish and added comfort. Elastic at waist and knees. Roomy sizes. Just the thing for play days. Will give long satisfactory wear. They give plenty of freedom to active young bodies.

Post-paid **45c**
38R2128—White.
Ages, 2, 4 and 6. State age size.
We pay postage.
Little girls will like this soft standard quality **Nainsook** Bloomer Combination in the new French cut, with short bloomer legs finished without elastic. Drop seat. It's nicely hemstitched at the armholes, neck and legs. The latest style; for use with the short dresses so popular today.

Post-paid **65c**
38R2126—White.
Ages, 2, 4 and 6 years. State age size. We pay the postage.
For wear with Short Clothes. A new and practical style French Drawer Combination for little girls. Won't show beneath short frocks. Made of standard quality **nainsook** with new French cut legs. Tailored style, neatly finished with a scalloped embroidered edge. Buttons down back to waist and has drop seat. Rayon tape draw around neck.

A Special Value *at a* Low Price

38R3408—White. **38R3410**—Black. Post-paid **10c**
Sizes to fit ages 2 to 6 years. State age. We pay the postage.
Children's **Hose Supporters.** Good quality elastic with adjustment for length. This price includes postage, an added saving.

Standard Quality Crossbar Nainsook. **38R2109** White. Post-paid **39c**
Good Quality Cotton Broadcloth. **38R2102** White. Post-paid **49c**
Ages, 2, 3, 4, 5 and 6 years. State age size. Postpaid.
Choice of **two serviceable materials** in dainty bloomer combinations, made with drop seat and elastic at knees. Broadcloth garment has no garter tabs.

Post-paid **49c**
38R2129
White.
Ages, 2, 3, 4, 5 and 6 years. State age size.
We pay postage.
Dainty Lorraine embroidery to catch eager little eyes on this low priced standard quality **nainsook** bloomer combination. Attractive zig-zag trim at neck and armholes. Drop seat. A little beauty for all little girls, at a real saving.

Post-paid **89c**
38R2127
Flesh.
Ages, 2, 3, 4, 5 and 6 yrs. State age size. We pay postage.
Little folks like soft silklike **super quality knit Rayon** for their little under garments just as much as mother or big sister. Our very low prices, with no postage to add, make it easy for them to have this drop seat combination with reinforced crotch and dainty bows at the bound knees. Buttons on one shoulder.

38R2303 White. Post-paid **29c**
Ages, 2, 3, 4, 5 and 6 years. State age size. Postpaid.
Cambric Underwaist. **Double thickness of cloth** over shoulders and under arms for sturdy wear. Taped buttons. Garter tabs. Opens down back. A big leader.

38R2305 White. Post-paid **37c**
Ages, 2, 3, 4, 5 and 6 years. State age size. Postpaid.
Better Quality Cambric Underwaist with **Security triple stitching** so taped bone buttons will not pull off easily. Adjustable shoulder straps. Eyeleted garter tabs.

38R2314 White. Post-paid **37c**
Ages, 2, 4, 6, 8, 10 and 12 years. State age size. We pay postage.
Skeleton Underwaist, of sturdy quality **Jean cloth.** Front strap for expansion. Extra taped bone buttons for pants or drawers. Metal garter tubes.

WE *Pay the Postage*

38R2012 White. Post-paid **55c**
Ages, 2, 3, 4, 5 and 6 years. State age size.
We pay postage.
Any tiny miss will like this lovely little slip of standard quality **nainsook.** Val lace trims edge of neck and armholes, while the Lorraine floral design and embroidered ruffle add a charming touch of daintiness. And note what a saving you can make here!

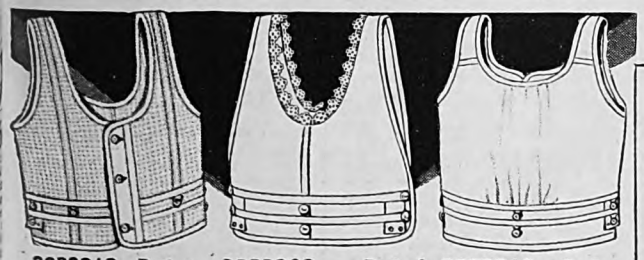

38R2312 White. Post-paid **29c**
Ages, 2, 4, 6, 8 and 10 years. State age size. We pay postage. Cool Underwaist. **Better quality crossbar nainsook.** Cut low. Reinforced. Double stitched taped buttons. Garter tabs. Open down front.

38R2308 White. Post-paid **29c**
Ages, 2, 3, 4, 5 and 6 years. State age size. We pay postage.
Lace trim at the neck adds a pretty touch to this practical cambric underwaist which buttons at both sides. Metal eyelet garter tabs and double row of taped bone buttons.

38R2310 White. Post-paid **24c**
Ages, 2, 3, 4, 5 and 6 years. State age size. We pay postage.
Cambric Underwaist for children. Double stitched taped buttons. Reinforced at waistline. Eyeleted tabs for garters.

Post-paid **35c** **38R2008** White.
Ages, 2, 4 and 6 years. State age size. We pay the postage.
A neat Slipover Princess Slip for the little girl. Made of standard quality **nainsook.** Bottom trimmed with cluster of tucks and embroidery ruffle. Neck and arm openings neatly bound. Inexpensive and will give good service. Any little girl will be proud of this neat Princess Slip. Especially suitable for everyday wear.

38R2011 White. Post-paid **49c**
Ages, 2, 4 and 6 years. State age size. We pay the postage.
A little girl's undergarment need not be expensive to be pretty. Look at this appealing Princess Slip of fresh white standard quality **nainsook.** Little daughter will adore the Val lace insertion and edging at neck. Lace trimmed armholes, lace bottom ruffle and cute medallion. The service and saving will please you.

38R2007 Flesh. Post-paid **69c**
Ages, 2, 3, 4, 5 and 6 years. State age size. We pay postage.
Dressy Slipover Style Princess Slip for wear under light color dresses. Made of soft, **fine quality silk and cotton mull,** neatly hemstitched around neck, arm openings and hem at bottom of ruffle. Silk ribbon draw. Will launder beautifully. The tiny miss will love this, and so will you because it is practical and low priced.

For Index and General Information, See Pink Pages in Center of Book

Digitized by Google

Gingham or Percale

Post-paid. **46c**

38R4750—Blue and white check gingham.
38R4751—Dark pattern percale.
Ages, 2, 4 and 6 years. State age size.
We Pay the Postage
Mothers, you'll appreciate these neat little Aprons. They're so practical and our price is so low you can buy several and thus increase your savings. Both have sashes and have white binding on collars and pockets. Each is of good material.

Flowered Dimity
Hand Embroidered

Post-paid. **$1.00**

38R5606
White with floral print.
Ages, 2, 3, 4, 5 and 6 years. State age size.
We Pay the Postage
A darling little flowered Dimity Frock that'll make the wee miss look so cool and fresh on warm summer days. The two pockets, cuffs and collar are trimmed with green organdie. Hand embroidery on pockets and collar. Dainty ribbon tie. Short raglan sleeves. Ideal for afternoons or dress-up occasions. You can make a nice saving on this dress.

38R5608 Postpaid. **$1.00**
Tan ground.
Ages, 2, 3, 4, 5 and 6 years. State age size.
We Pay the Postage
The gay dots on the tan ground make this a cunning little cotton Print. Bloomer Dress for either play or best. And it'll give good service, too. Embroidered collar and front panel. Has short sleeves and two pockets.

Pongette

38R5602—Blue.
38R5603—Rose.
$1.00 Postpaid.
Ages, 2, 3, 4, 5 and 6 years. State age size. *We Pay the Postage.*
Here's a good quality, mothers! A charming little all around Dress and Bloomers of solid color **blue or rose pongette.** Delightfully trimmed in contrasting colors on collar, cuffs, waist and pocket. Cute embroidered design on waist.

Post-paid. **97c**

38R5698 — Blue chambray.
38R5699—Khaki drill.
Ages, 2, 3, 4, 5 and 6 years. State age size.
We Pay the Postage
Thousands of mothers buy **Rollic Play Togs** and make a double saving — on our low prices and the protection they give to better clothes. Buttons at waist. Drop seat. Elastic knees. Red trim and red tie.

Post-paid. **99c**

38R5691—Navy blue.
38R5692—Khaki.
Ages, 2, 3, 4, 5 and 6 years. State age size.
We Pay the Postage
Mothers, you'll appreciate these sturdy Two-Piece Rollic Play Suits of good quality **Jean Twill.** Just the thing for summer play days. Regulation sailor collar. Red tie. Embroidered emblem on pocket.

38R5609 Postpaid. **$1.00**
Peach.
38R5610
Blue.
Ages, 2, 3, 4, 5 and 6 years. State age size.
We Pay the Postage
Any little girl will just adore these **cotton broadcloth** Bloomer Dresses. Solid colors with contrasting trim and lovely hand embroidery on cuffs, pockets, front panel and collar.

38R5604—Red combination.
38R5605—Blue combination.
Ages, 2, 3, 4, 5 and 6 years. State age size.
Postpaid. **$1.00**
We Pay the Postage
That little miss will be wonderfully proud of this delightful little outfit. It's just like big sister's coat and dress ensemble. You mothers will appreciate the quality of the **good grade linene** used, too, for it'll give long serviceable wear. Nice enough to be worn for best on Sunday or dress-up occasions. The dress is all white and attractively trimmed with cotton print. It is sleeveless, and may be worn without the coat. Pleated. Buttons in back. The coat is cotton print on a white ground, trimmed with white cuffs and collar. Has long sleeves.

How to Order Children's Dresses

Our dresses are cut according to a standard scale of sizes to fit the average child. If child is large or small for age, order in age size (not actual age), according to length from center of shoulder to bottom of hem, and chest measurement, as given in Size Scale below. STATE AGE SIZE child wears, not actual size, or we cannot accurately fill your order.

Age size	2	3	4	5	6
Average chest measure, inches	21	22	23	24	25
Average length, straight dresses, inches	20	22	23	24	26

Dresses with panties measure 3 inches shorter.

WE PAY POSTAGE

Descriptions of Merchandise on Opposite Page

(A) Postpaid. **$1.69**
38R5611—Lavender.
38R5612—Yellow.
Ages, 2, 3, 4, 5 and 6 years. State age size.
Dainty, charming and so practical! **Fine quality cotton broadcloth Bloomer Dress.** Has contrasting color turnback collars and cuffs, with piping down front and on pockets. The hand embroidery adds a gay note, too.

(B) Postpaid. **$1.75**
38R6114—Blue.
38R6115—Green.
Ages, 1, 2, 3 and 4 years. State age size.
Good quality **fast color linen crash** that will give excellent service is **tailored into this dressy little Suit.** Collar, belt and tie of contrasting color self material. Pleated front. Embroidered design on waist.
To complete this outfit you should buy Hat described on page 96.

(C) Postpaid. **97c**
38R6116—Tan and blue.
38R6117—Blue and tan.
Ages, 1, 2, 3 and 4 years. State age size.
Good quality cotton broadcloth first Suits. Decided bargain because they wear so well. Three pockets all piped with contrasting color. Neat embroidery on waist. Turndown collar.
The hat completes the outfit. Described on page 96.

(D) Postpaid. **$1.00**
38R6118 — Blue with striped waist.
Ages, 1, 2, 3 and 4 years. State age size.
The little man will look pretty cute in this gay Suit of **good quality cotton broadcloth** with its striped waist and blue pants. Separate broadcloth tie.

(E) Postpaid. **$1.37**
38R5613—Blue.
38R5614—Coral.
Ages, 2, 3, 4, 5 and 6 years. State age size.
Any little miss would be happy to have one of these lovely Bloomer Dresses of fast color **Jap cotton crepe.** Delightful summery shades. Dress nicely embroidered across front and on tan collar. Ribbon tie.

(F) Postpaid. **$1.39**
38R5607—Fancy print.
Ages, 2, 3, 4, 5 and 6 years. State age size.
It's gay, colorful and so attractive! The cute pockets and collar are hand embroidered, too. A bloomer dress of **fine quality wash print** that will give her a lot of satisfactory wear this summer. Has solid color trim, ribbon streamer and raglan sleeves.

(G) Postpaid. **$2.79**
38R5617—Tan.
Ages, 2, 3, 4, 5 and 6 years. State age size.
A Bloomer Dress of **good quality silk pongee;** so cool and fresh on hot summer days. The turndown collar is a delicate shade of checked silk. Silk piping on cuffs. Embroidered down front.
The little pongee Hat completes the costume. Described on page 96.

(H) Postpaid. **$2.98**
38R6630—Pink.
38R6631—Blue.
38R6632—White.
Ages, 1, 2 and 3 years. State age size.
The little one will look very sweet in this lovely coat of **good quality silk crepe de chine.** Beautifully hand smocked; daintily hand embroidered collar is edged with hand crocheted stitching. Completely lined with self color sateen; interlined with flannelette.

Bonnet to Match
Postpaid. **98c**
38R6815—Pink.
38R6816—Blue.
38R6817—White.
One size only: to fit ages 1 to 3 years.
Good quality **silk crepe de chine Bonnet** with elastic back. Has double picot edged ruffle and shirring. Twisted ribbon band. Sateen lined.

(J) Postpaid. **$1.98**
38R5618 — White and green.
Ages, 2, 3, 4, 5 and 6 years. State age size.
It's so sheer and soft and cool! A sleeveless **dotted Swiss and dimity** Bloomer Dress that's priced much lower here. Has solid color yoke, daintily hand embroidered, as is the cute collar. Neat smocking in front.

(K) Postpaid. **$1.65**
38R5615—Peach.
38R5616—Blue.
Ages, 2, 3, 4, 5 and 6 years. State age size.
A charming Dress with combination underbody and bloomers. Made of **good quality cotton voile.** Beautifully hand embroidered on front. Collar and trim of brightly figured voile. Short sleeves.
This cute little Bonnet will go well with the dress. It's described on page 96.

(L) Postpaid. **$1.98**
38R1712—Tan.
Sizes, 34 to 44 in. bust measure. State size.
All Silk Pongee Costume Slip that will wear and launder well. It's a real money saving value, when you compare our quality and prices with what others ask. Bodice top is neatly hemstitched and daintily hand embroidered. Ribbon draw. Shadowproof hem.

(M) Postpaid. **$1.89**
Bodice Top
38R1884—Flesh.
38R1885—Peach.
38R1886—Navy.

Postpaid. **$1.99**
Round Neck
38R1727—Flesh.
38R1728—Black.
38R1729—Tan.
Sizes, 34 to 44 inches bust measure. State size.
You'll like the rich, lustrous finish of these Rayon Costume Slips. Finely and strongly knit in a special stitch so firm that it prevents the garment from losing its shape and is practically run-proof. Top is nicely finished with a picot edge and has self material shoulder straps. These wash well, and you need take only the same care that you do in laundering silk underwear. Deep shadowproof hem.

(P) Postpaid. **$1.98**
38R1862—Nile green.
38R1861—White.
38R1860—Peach.
Sizes, 34 to 44 inches bust measure. State size.
Soft, shimmering Costume Slips of **fine quality Rayon satin,** a grade that wears unusually well. Your choice of three lovely colors. Bodice top neatly hemstitched. Self material shoulder straps.

(R) Postpaid. **$2.98**
38R1705—Peach.
38R1706—Flesh.
38R1707—White.
Sizes, 34 to 44 inches bust measure. State size.
Exquisitely soft and dainty! An all silk crepe de chine Slip with lovely double flounce with deep points finished with nice picot edges. Bodice top is nicely hemstitched. Self material shoulder straps. Its good quality means long, satisfying wear.

(S) Postpaid. **$3.98**
Heavy Quality Crepe de Chine
38R1708—Flesh.
38R1709—White.
Sizes, 34 to 44 inches bust measure. State size.
Rich, heavy textured **all silk crepe de chine** that will give you exceptional wear and satisfaction. This is our finest quality Costume Slip. Launders beautifully. Has deep shadowproof hem. Hemstitched around bodice.

Good Quality Crepe de Chine
Postpaid. **$2.98**
38R1710—Flesh.
38R1711—Peach.
A Costume Slip that is a little lighter weight material than the one described above in the same style and sizes. Will wear and launder well. Shadowproof hem.

Digitized by Google

COLORFUL STYLES for LITTLE TOTS

Digitized by Google

THE MODE SPONSORS SIMPLICITY

(A) SILK CREPE DE CHINE COMBINATION $2.98

(B) SILK CREPE DE CHINE $1.99

(C) BETTER-QUALITY RAYON $1.00

(D) SILK CREPE DE CHINE $2.98

(E) EXTRA FINE QUALITY RAYON COMBINATION $1.50

(F) RAYON COMBINATION OF FINE QUALITY $1.00

For DESCRIPTIONS, SIZES AND OTHER COLORS SEE OPPOSITE PAGE

WE PAY the POSTAGE

(G) FINE QUALITY WORSTED AND RAYON $2.98

(H) LIGHT WEIGHT WORSTED AND RAYON $2.98

(J) FINE QUALITY WORSTED AND RAYON $3.98

(K) SUPER QUALITY RAYON SHORTY 98c

(L) BETTER QUALITY GLOVE SILK
VEST $1.79
BLOOMERS $2.39
"SHORTY" BLOOMERS $1.85

(M) SILK CREPE DE CHINE BANDEAU 79c

(N) SILK CREPE DE CHINE STEP-IN $1.99

(P) NOVELTY FIGURED TUB SILK $3.98

(R) FINE KNIT WORSTED $1.89

(S) BETTER QUALITY RAYON 98c

Digitized by Google

Descriptions of Merchandise on Opposite Page — *we Pay Postage*

WE PAY POSTAGE

A $2.98 — **38R1343**—Peach. **38R1344**—Flesh. Sizes to fit 32 to 40 in. bust measure. *We pay the postage*
This clever Undergarment of good quality silk crepe de chine combines brassiere and step-ins, reducing one's lingerie to the minimum. The back fastening brassiere is joined onto the step-ins in front. The step-ins have elastic at waist in back and smooth yoke front. Garment is neatly trimmed with cream color Val lace. Shoulder straps of satin ribbon.

B $1.99 — **38R1340**—Nile green. **38R1341**—Flesh. **38R1342**—Peach. Sizes, 34 to 44 inches bust measure. State size. *We pay the postage*
What a delightful gift this silk crepe de chine Step-In Chemise will be for any woman. Trimmed with exquisite cream color laces in a very novel effect. Fine net edge trims bottom and net casing at top has silk ribbon draw.

C $1.00 — **38R1332**—Flesh. **38R1333**—Peach. **38R1334**—Nile green. Sizes, 34 to 44 inches bust measure. State size. *We pay the postage*
Vest and Bloomer combined the ideal garment for modern women with their interest in simple slender lingerie. Made of fine knit good quality Rayon having an insert across back of double thickness Rayon to permit easy comfort in any position. Slashed legs, with convenient opening at side of one of the elastic knees. Double fabric crotch.

D $2.98 — **38R1137**—Peach. **38R1138**—White. Sizes, 34 to 44 inches bust measure. State size. *We pay the postage*
Beautiful pattern cream color lace trims this lovely Gown of good quality silk crepe de chine. Simply made in slip-over style with tiny pin tucks and ribbon flower rosette in front. Bottom edged with net footing. Satin ribbon tie sash around waist. Lovely for the trousseau or as a gift.

E $1.50 — **16R6378**—Pink. **16R6379**—Peach. Sizes, 34 to 42 inches bust measure. State size. *We pay the postage*
This delightfully exquisite Combination is one which combines both beauty and wearing quality. It is made from super quality Rayon yarn in two popular pastel shades. It has all the beauty of silk and the long life of Rayon and is expertly tailored in even the smallest detail. At our price is an outstanding value.

F $1.00 — **16R6310**—Pink. **16R6311**—Peach. Sizes, 34 to 42 inches bust measure. State size. *We pay the postage*
This Step-In Combination made of beautiful lustrous Rayon has always been a favorite with particular women. It presents many attractive features. Correctly adjusted shoulder straps of matching material. Picot trim and open sides.

G $2.98 — **38R7092**—Powder blue. **38R7093**—Buff. **38R7094**—Flesh. Sizes, 34 to 44 inches bust measure. State size. *We pay the postage*
Knitted sports wear has style importance, and this unusual Pullover Sweater is very smart. Knit in a light serviceable weight from a mixture of soft wool zephyr yarns and silver Rayon, the front is cleverly designed with a raised pattern, quite the newest and very attractive. We know you will be pleased with this purchase.

H $2.98 — **38R7087**—Rose. **38R7088**—Powder blue. **38R7089**—Black. Sizes, 34 to 44 inches bust measure. State size. *We pay the postage*
Charming simplicity characterizes this smart lightweight Pullover Sweater for sports wear. Knit in a jersey stitch in fancy pattern of fine wool zephyr and silver Rayon with knitted bands of plain color jersey forming a very smart neckline. Has pocket.

WE PAY POSTAGE

J $3.98 — **38R7090**—Copenhagen blue. **38R7091**—Buff. Sizes, 34 to 44 inches bust measure. State size. *We pay the postage*
Another excellent selection is this very soft and warm Sweater Coat, knit in a mixture of fine quality wool worsted yarns and silver Rayon in a medium light weight. The front is cleverly knit with panel showing a raised diamond design. Has two pockets. Such a smart sweater is indispensable to the completeness of your wardrobe.

K 98¢ — **38R1546**—Nile green. **38R1524**—Flesh. **38R1525**—Coral. Lengths, 19 and 21 in. State length. *We pay the postage*
New, stylish "Shorty" of super Rayon, a firm and fine quality. Extremely comfortable, as they are pliable and soft in texture. Full cut, fully reinforced and very well made. The shaped front yoke and bands at leg openings are of double thickness white Rayon. Dainty ribbon rosettes at sides. Elastic at back of waist.

L $1.79 — **Vest** **38R1615**—Flesh. **38R1625**—Peach. Sizes to fit 34 to 44 in. bust measure. State size. *We pay the postage*
Pure thread glove silk Vest of better quality. Bodice top and shoulder straps picoted edge; reinforced under arms. Average length, including straps, 31 inches.

Bloomers $2.39 — **38R1614**—Flesh. **38R1624**—Peach. Medium and large sizes, to fit up to 48 inches hip measure. State size. *We pay the postage*
Women's better quality pure thread glove silk knee length Bloomers. Double fabric saddle crotch for longer wear. Match vest.

"Shorty" Bloomers $1.85 — **38R1621**—Flesh. Lengths, 20 and 21 in. State length. *We pay the postage.*
Smart Shorty Bloomers of better quality pure thread glove silk. Full and roomy with slashed sides trimmed with self material bows. Elastic at waist and knees.

M 79¢ — **38R692**—Peach. **38R693**—Flesh. **38R694**—Nile green. Sizes, 28 to 38 inches bust measure. State bust. *We pay the postage*
Dressy Bandeau of good quality all silk crepe de chine, edged with Val lace. Hooks in back aside of elastic insert. Satin ribbon straps.

N $1.99 — **38R1949**—Peach. **38R1950**—Flesh. **38R1951**—Nile green. Lengths, 21 and 23 in. State length. *We pay the postage*
Beautiful Step-Ins of fine quality all silk crepe de chine trimmed with an exquisite pattern wide lace. Elastic at waist. This step-in and bandeau described above, will make a pleasing two-piece set.

P $3.98 — **38R1139**—Black, fancy print. Sizes, 34 to 44 inches bust measure. State size. *We pay the postage*
Colored silk Pajamas are extremely chic. This two-piece style is made of washable tub silk with sleeveless slipover coat of colorful print neatly finished with harmonizing color binding. The smart neckline can be opened at side. The solid black trousers have elastic at the waist and are finished at bottom with binding. Delightfully smart.

R $1.89 — **38R7085**—Tan, fancy stripe. **38R7086**—Powder blue, fancy stripe. Sizes, 34 to 44 inches bust measure. State size. *We pay the postage*
All the charm of bright colored stripes combined with tan or powder blue characterizes this Pullover. Knit in a light weight jersey stitch of soft and fine all wool worsted yarns with a touch of Rayon. Has the new round neck—smart for sports wear or when worn with a suit.

S 98¢ — **38R1984**—Coral and nile green. **38R1985**—Flesh and blue. **38R1986**—Nile green and flesh. Sizes, small, medium and large. State size. *We pay the postage.*
Excellent value is presented in these attractive better quality Knit Rayon Bloomers. The elastic knees are trimmed with contrasting color Rayon and fancy Rayon stitching. Reinforced gusset crotch. Strong seams. Elastic waistband.

DELIGHTFUL NEW STYLES
A Decided Saving on Each One!

38R1140—Black and American beauty. **38R1141**—Flesh and Copenhagen blue. Postpaid $2.98
Sizes, 34 to 44 inches bust measure. State size. *We pay the postage*
Really a most delightful Sleeveless Pajama Suit! Very carefully made of a beautifully knit better quality Rayon in very rich color combinations. The slipover coat with its becoming collar and pretty neckline has pocket, all around sash belt and bow trim. Trousers have elastic at waistband.

38R1135 Peach. **38R1136** Nile green. Postpaid $1.98
Sizes, 34 to 44 inches bust measure. State size. *We pay the postage*
An interestingly shaped neck of fancy net lace makes this Sleeveless Slipover Gown of better quality knit Rayon especially becoming. Net footing finishes back of neck, armholes and bottom. A very charming style which will satisfy those who like dainty lingerie. A very reasonable price on this chic gown, and remember we pay the postage.

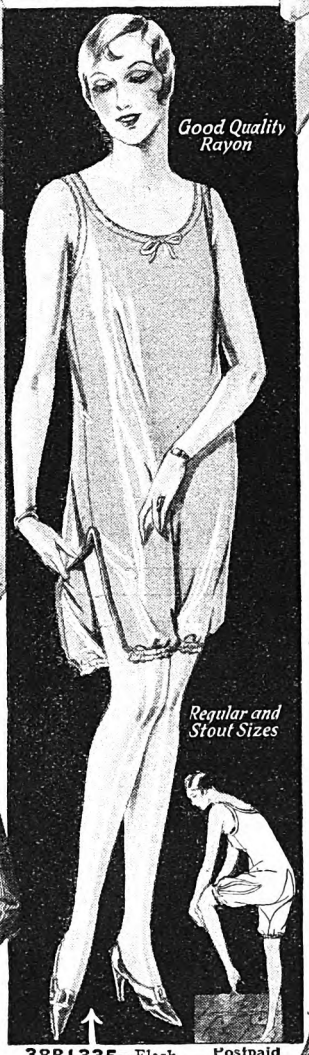

38R1335—Flesh. **38R1336**—Peach. Postpaid $1.45
Sizes, 34 to 44 in. bust measure. State size. *We pay the postage*

Stout Sizes **38R1337**—Flesh. Postpaid $1.65
Sizes, 46 to 54 in. bust measure. State size. *We pay the postage*
Discriminating women have found pleasure in wearing these All-In-One Combinations, thus dispensing with separate vest and bloomers. This round neck style is made of fine knit better quality Rayon. The slashed side openings are neatly finished with binding and fasten at side of one of the elastic knees. Double fabric gusset crotch for longer wear. Neck and armholes neatly finished with picoted edge.

38R7082—Buff. **38R7083** Powder blue. **38R7084**—Black. Postpaid $4.50
Sizes, 34 to 44 inches bust measure. State size. *We pay the postage*
Thrifty women everywhere will revel in the remarkable value they are getting in this attractive Sweater Coat at such a very reasonable price. This good looking model is knit of all wool worsted yarns in a five ribbed fancy stitch with collar and top of pockets of two-color fancy knit design.

38R7040—Red. **38R7041**—Buff. **38R7042**—Black. Postpaid $5.98
All Wool Sears Service Sweater. Sizes, 34 to 44 inches bust measure. State size. *We pay the postage*
A practical heavyweight garment knit of good quality all wool yarns in the durable Shaker stitch. Hand finished throughout. Reinforced shoulders prevent sagging, prolong the smart, snug fit and relieve the strain on shoulders. Large double fabric, shaped collar and reinforced buttonholes. Extra wool yarn is knit into the sleeves at elbows to provide double wear resistance where most needed.

ALL WORSTED AND WOOL **38R7001**—Maroon. **38R7003**—Navy blue. **38R7004**—White. Postpaid $7.98
Same style and sizes as above. Heavyweight of excellent quality all worsted and wool yarns, close shaker stitch. Not reinforced at elbows.

How to Order Women's Sweaters

Important—Read!

When ordering sweaters be sure to measure over fullest part of bust and order size 2 inches larger than your actual bust measure over dress. Do not pull tape too tightly nor let it slip down in the back. You will find a wonderful selection of styles on this and the opposite page.

Digitized by Google

Digitized by Google

Digitized by Google

Digitized by Google

A STYLE FOR EVERY FIGURE

How to Order Brassieres Important!
State Bust Measure!
Straighten back and shoulders; place tape measure around body under arms, pull smoothly, not too tight, over fullest part of bust and give actual measurement in inches. If your bust measure is 35 inches, order size 36; brassieres are made in even sizes only.

For Average or Stout Figures

38R507 Flesh. **69c**
Sizes to fit 36 to 54 inches bust. State size.
We Pay the Postage
This popular style is particularly adaptable to the average and stout figure. Made with inserts of covered elastic over shoulders to prevent binding or slipping off shoulders. Elastic webbing at sides of waist and down center of high back. Lightly boned in back. Made **of firm quality cotton madras in fancy pattern.** Opens in front.

Side Closing. 38R685 Flesh. **89c Each**
Back Closing. 38R684—Flesh.
Sizes to fit 32 to 48 inches bust. State size.
We Pay the Postage
This extra long Brassiere is especially designed to give trim tailored lines to your figure. Made of firm and good quality **cotton batiste with fancy Rayon** stripes. Has wide inserts of strong elastic at each side and panel in back. Sta-Flat boning in front.

38R687 Flesh. **49c**
38R688—Peach.
38R689—White.
Sizes to fit 28 to 38 inches bust. State size.
We Pay the Postage
A gentle support for the bust, that will give your frocks a trimly fashionable fit. This lovely **washable satin** Bandeau is what you will want for wear under your nice dresses. Especially suitable for slender girls and women. Hooks in back aside of elastic panel.

38R651 Flesh. **79c**
38R652—Peach.
38R655—White.
Sizes, 32 to 42 in. bust. State size.
We Pay the Postage
This beautiful brassiere lends a real dressy and luxurious foundation to your pretty frocks. Trimly tailored style, made of lustrous **rich washable satin.** The darts and seams make it fit perfectly. A style suitable for the average figure. Medium back has insert of elastic that fastens with hooks and eyes. Narrow fancy tape shoulder straps.

38R521—White.
Sizes to fit 34 to 48 inches bust. State bust measure. **59c Postpaid**
We Pay the Postage
Brassiere of durable quality cotton **linene,** with front opening, for average and full figures. Trimmed with neat assorted patterns embroidery in front and back. Panels of elastic webbing under arms permit extra freedom. Front neatly hemstitched. All seams are double stitched.

38R520—White. **49c Postpaid**
State bust measure.
Same style and sizes as above, made of cotton **linene, without elastic webbing,** but with panel of double fabric under arms.

85c Postpaid
38R201—Flesh.
Sizes, 32 to 44 inches bust. State bust measure.
We Pay the Postage
Something really new and practical! A **nursing brassiere** made of durable quality cotton madras. Inner side of front lined with **rubberized silk fabric** to prevent other clothing from becoming wet or soiled. The tape shoulder straps have elastic insert in back and can be unfastened and front opened so mother can nurse baby. Back of cotton madras with insert of elastic for extra comfort.

38R535 Flesh. **55c Postpaid**
Sizes, 30 to 44 in. bust. State bust measure.
We Pay the Postage
By wearing this comfortable and stylish brassiere, you will improve or preserve the youthful lines of the figure. This waistline style is made of **batiste** of a firm durable quality with fancy Rayon pattern. Has no boning. Gathered in front only with elastic and has a wide smooth back. The top is finished with fancy Rayon braid. Tape shoulder straps. Strongly made and will stand repeated tubbings.

38R637—White.
38R638—Flesh. **23c Postpaid**
Sizes to fit 28 to 40 inches bust measure. State bust measure.
We Pay the Postage
A popular and big value is this Bust Confiner for average and slight figures. Made of durable quality **fancy Rayon striped cotton madras.** Elastic web insert in back, fastening with hooks and eyes. Tape shoulder straps. Lightly boned. Purchase several at this low price. Launders beautifully and will give excellent service.

38R616—White.
38R617—Flesh. **29c Postpaid**
Sizes to fit 28 to 36 inches bust measure. State bust measure.
We Pay the Postage
Slender women and misses have found these inexpensive Bandeau Confiners the ideal garment for a trim and firm fit. Made of good quality **mercerized cotton brocade.** Hook in back aside of elastic panel. Tape shoulder straps. Well made and a real value for so little money.

49c
38R601—Flesh.
Sizes to fit 28 to 38 in. bust measure. State size.
We Pay the Postage
If you need slight bust support, you will find this dainty, natural form, uplift Bandeau, made of lustrous **knitted Rayon jersey and fancy cotton batiste with Rayon pattern,** a very excellent model. This style effects a lovely, graceful and natural bust line, giving the cupped contour so fashionable today, while affording perfect support. Very light and supple. Hooks in back. Why not try it?

69c
38R642—Flesh.
38R643—Peach.
38R644—White.
Sizes, 30 to 36 inches bust measure. State bust measure.
We Pay the Postage
An uplift bandeau of **silk crepe de chine** is gathered onto a Rayon elastic insert in front, permitting garment to fit perfectly. Fastens in back. Narrow fancy tape shoulder straps. Well made throughout. Has an inner section, as shown in small illustration, of a firm mercerized cotton material, forming pockets which hold the bust firm, to restore to the figure the natural contours of youth.

Digitized by Google

Digitized by Google

Digitized by Google

Digitized by Google

Digitized by Google

Digitized by Google

Digitized by Google

Digitized by Google

Digitized by Google

We Pay the Postage - BEAUTY AIDS of LUXURIOUS QUALITY

PERFUMES

We Pay Postage

L'Origan
Gift Package

Beautiful bottle in genuine French leather case.
8R2961 $7.00 size... **$6.57**

Popular Packages
Plain Bottles
8R2948 $3.75 size... **$3.45**
8R2947 $2.00 size... **1.83**
8R2921 $1.00 size..... **.95**

Paris
Gift Package

Beautiful imported bottle in genuine leather gift case.
8R2932 $6.75 size.... **$6.35**

Popular Packages
Plain Bottles
8R2965 $3.75 size... **$3.45**
8R2926 $2.00 size... **1.83**
8R2922 $1.00 size... **.95**

Chypre
Gift Package

In genuine French leather gift case.
8R2962 $6.75 size... **$6.35**

Popular Packages
Plain Bottles
8R2964 $3.75 size... **$3.45**
8R2944 $2.00 size... **1.83**
8R2940 $1.00 size... **.95**

Emeraude
Gift Package

In genuine leather gift cases.
8R2963 $7.25 size... **$6.69**

Popular Packages
Plain Bottles
8R2969 $3.75 size... **$3.45**
8R2974 $2.00 size... **1.83**
8R2983 $1.00 size... **.95**

Toilet Waters
We Pay Postage

Gift packages of Coty's most popular odors.
Each in beautiful box
L'Origan
8R3437 $4.00 size.... **$3.55**
Paris
8R3444. $4.00 size.... **3.55**
Chypre
8R3431. $4.00 size.... **3.55**
Emeraude
8R3420 $4.00 size.... **3.55**

COTY'S EXQUISITE TOILETRIES

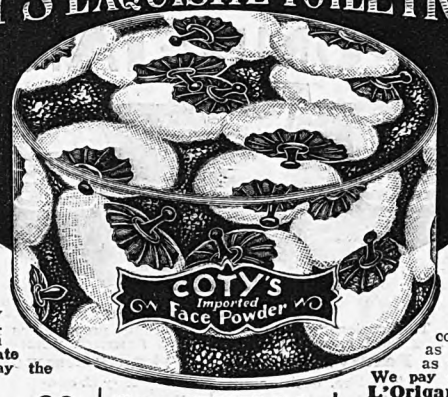

$1.00 Size Face Powder
89c
Delightfully perfumed. Colors: White, flesh or brunette. **State choice. We pay the postage.**
L'Origan
8R2880—$1 size. **89c**
Paris
8R2893—$1 size. **89c**

Chypre—8R2802 $1.00 size..... **89c**
Emeraude
8R2808—$1 size **89c**

$1.50 Size Face Powder
$1.39
The $1.50 size contains twice as much powder as the $1.00 size. **We pay the postage.**
L'Origan
8R2874..... **$1.39**
Paris
8R2875..... **1.39**

Compacts—Rouges—Lipsticks

We pay the postage

Coty Single Compact

Attractive enamel top in the popular Coty design, 2-inch brass case. Flesh or brunette powder only. **State choice.**
L'Origan
8R2805 $1.00 size.... **95c**
Paris
8R2894 $1.00 size.... **95c**

Coty Compact Refills
Fits 2-Inch Case
Flesh or brunette color only. **State choice.**
L'Origan
8R2816 50c size..... **45c**
Paris
8R2895 50c size..... **45c**

L'Origan Double Compact
Fancy 2-in. nickel plated case. Flesh powder and medium rouge.
8R2899 $2.50 size. **$2.35**

Olympic Lipstick
New, large, swivel style. Light, medium or dark shades. **State choice.**
8R3346 $1.50 size. **$1.39**

Coty's Rouge
In attractive new style package. Bright, medium or dark shades. **State choice.**
8R3300 $1.00 size..... **95c**

Lipstick
Fancy, polished brass, panel shape case. Light, medium or dark shades. **State choice.**
8R3336 $1.00 size..... **95c**
We pay the postage

Body Powder
We pay the postage.

In large attractive boxes. Fine quality powder. Large puff packed with each box.
L'Origan
8R3085 $1.50 size... **$1.39**
Paris
8R3086 $1.50 size... **1.39**
Chypre
8R3087 $1.50 size... **1.39**

Talcum Powder
We pay postage

Coty's fine quality talcum in beautiful frosted glass bottles. White only.
L'Origan
8R3065 $1.00 size..... **95c**
Paris
8R3080 $1.00 size..... **95c**

Sachets
Delightfully perfumed.
L'Origan Odor
8R3276 $1.90 size... **$1.73**

Vanishing Cream
Fragrant with L'Origan perfume.
8R3141 $1.00 jar..... **95c**

Cold Cream
We pay postage
Delightfully perfumed.
8R3101 $1.00 jar..... **95c**

Eau de Coty
(Cologne)
Delightful after shaving lotion; also helpful in relieving itching of skin.
8R3452 $1.00 size..... **95c**

Brilliantine
Crystallized. The popular solid form. Imparts a sheen to the hair.
8R3243 $1.00 size..... **95c**

BOURJOIS

We Pay the Postage

Ashes of Roses
Face Powder
White, flesh or brunette.
8R2827 $1.50 size..... **$1.32**
Imported Perfume **.85**
8R2900—$1.00 size.
8R2990— $3.50 size..... **3.27**
Double Compact
Flesh, powder and medium rouge.
8R2839 $2.50 size..... **$2.29**
Rouge
Nickel finish metal case. Medium, mandarin or blonde shades. **State choice.**
8R3333—75c size.... **63c**

Manon Lascaut
Face Powder
White, flesh or brunette.
8R2811 $1.50 size..... **$1.22**
Peaches, or Peaches and Cream. **State choice.**
8R2834 $1.50 size..... **$1.22**
Talcum
White powder only.
8R3077—50c size.... **41c**
Java Face Powder
White, flesh or brunette. **State choice.**
8R2806—50c size... **41c**
Ashes of Roses Lipstick
Light shade only.
8R3316—50c size... **40c**

Golden Peacock

Bleach Cream
A treatment for removing freckles, blemishes and whitening sallow skin.
8R3187 $1.00 size jar..... **87c**

Tonic Face Powder
Helps keep your skin fresh looking and healthy. White, flesh or brunette. **State choice.**
8R2886—50c size..... **42c**

We pay the postage

Mello-glo

We pay the postage

The fine quality of Mello-glo cosmetics has quickly made these beauty products one of the most popular lines. They meet the requirements of the most exacting women.

We pay the postage
Mello-glo Face Powder
Soft and adherent. Natural shade only. Blends with any complexion.
8R2861—$1.00 size.. **95c**

Mello-glo Rouge
Natural shade only. Suits any complexion.
8R3317—50c size... **45c**

Beauty Cream
Whitens and beautifies. Produces a youthful clear complexion.
8R3189—$1.00 size.. **95c**

Cocoa Butter Cleansing Cream
A cream which cleans thoroughly and aids in the building of tissues.
8R3188—$1.00 size.. **95c**

Skin Tone
An astringent. Closes the pores. Keeps out dirt. Helps to produce a clear complexion.
8R3458—$1.00 size. **95c**

WOODWORTH'S

Flancee—Face Powder
8R2835 $1.00 size..... **95c**
Single Compact
Thin style. Flesh powder.
8R3001 $1.00 size..... **95c**
Perfume
8R2981 $1.00 (purse) size..... **95c**
Lipstick
Medium or brilliant.
8R3342—50c size.... **45c**
Rouge
Shades: Brilliant, medium No. 2 and Madrid.
8R3344—50c size.... **45c**
Vanishing Cream
8R3193—75c jar.... **70c**
Cold Cream
8R3194—75c size.. **70c**

Karess—Face Powder
State choice.
8R2872—$2.00 size **$1.95**
Double Compact
Beautifully engraved. Octagon shape case. Flesh, powder and medium rouge.
8R3002—$2.50 size. **$2.45**
Perfume
8R2982—Perfume. $1.00 (purse) size..... **95c**

Face Powders — White, flesh or brunette.

Digitized by Google

Digitized by Google

We Pay the Postage on FACE CREAMS and TOILET PREPARATIONS

ANGELUS

Lemon Creams
We Pay the Postage
Cleansing Cream
Double Strength
8R3125—$1.00 size.....83c
Single Strength
8R3152—$1.00 size.....83c

Tissue Cream
8R3126
$1.00 size.....83c

Vanishing Cream
8R3123
$1.00 size.....83c

Angelus Lipsticks
Light or medium. State choice.
8R3334—$1.00 size.....83c

POND'S

Pond's well known items enjoy universal sales.

Cold Cream
8R3118 44c
65c size....

Cleansing Tissues
8R3145 41c
50c size.....

Skin Freshener
8R3172 41c
50c size....

Vanishing Cream
8R3112 44c
65c size..

We Pay the Postage

GRAHAM'S

Beauty Secret
A 6 Fold Cream

A complete Skin Treatment. This well known cream is scientifically made from a formula that has met with popular approval. Contains all ingredients necessary to help keep your skin in best of condition. Helps whiten the skin as it cleanses. Tends to reduce coarse pores and smooth out fine lines.
8R3143—$1.50 double size jar.....$1.29

Theatrical Cold Cream

A good quality cleansing cream which will not fail to please. Easy to use. Quickly removes make-up. A standing favorite with our customers. Handy to keep in this 1-lb. tin. This quality cream usually sells elsewhere for 75c, but we have made it possible for our customers to buy it now at a great saving.
8R3175—We pay the postage 48c

OTHINE FRECKLE CREAM

The popular advertised Freckle Cream enjoys a national sale. Has been an outstanding favorite for years because of results obtained with its use. Follow directions for best results. We pay the postage.
8R3180—Double strength.
$1.15 size.....91c

4 IN 1 CREAM

This new cream will meet instant approval among our customers. A cleanser, a tissue builder, an astringent and a vanishing cream. All four in one. Helps in the relieving of skin irritation. For both day and night use. Follow directions and use generously.
8R3174—75c size 4-oz. jar.
We pay the postage.....63c

BERRY'S CREAMS

Skin Bleach
We Pay Postage
Kremola is a scientifically prepared snow-white cream.
8R3166
$1.25 size....$1.19

Freckle Ointment
The standard freckle cream for many years.
8R3151 57c
65c size.....

OTHER CREAMS

Woodbury's
Facial Cream
8R3146—50c size.45c
Cold Cream
8R3173—50c size.45c

Daggett and Ramsdell's
Vanishing Cream
8R3120
60c size.....47c
Cold Cream
8R3185
60c size.....47c
8R3184
$1.00 size.....83c

Ingram's Milkweed Cream
8R3108—$1.00 size $0.87
8R3109—$1.75 size 1.55

DEODORANTS

We Pay Postage

Spic
A splendid deodorant and disinfectant in powder form. Use just like a talcum. Handy and effective.
8R3122—50c size.....42c

Cream Deodorants

Lady Janis
Avoid embarrassment caused by perspiration. Easy to use. An exceptionally fine cream deodorant.
8R3135—50c size..... ....39c

Mum
8R3147 47c
60c size jar.

Exodor
8R3102 20c
25c size jar.

Lady Janis Liquid Deodorant
A crystal clear liquid, pleasant to use and effective.
8R3140—50c size.....42c

HAND LOTIONS

We Pay Postage

Dame Nature Skin Improver
Smooths and softens.
8R3450—60c size.....49c

Dame Nature Balm
Removes roughness.
8R3462—50c size.....42c

Glycerine and Rosewater
Excellent for chapped hands 21c
8R3471—4-oz. size.....

Lemon Hand Lotions
Softens the hands.
8R3467—4-oz. size....42c

Frostilla
A fine hand lotion.
8R3470—50c size 39c

Hind's Honey and Almond
8R3459—50c size 39c

For Eyebrows and Lashes

We Pay Postage

Maybelline
Darkens and beautifies eyelashes and eyebrows. Makes them appear naturally dark and long. Adds charm and beauty to the expression. Black or brown. State color.
75c size.
Liquid Form.
8R3326.....61c
Solid Form.
8R3323.....61c

Delica Brow
A waterproof liquid for lashes and eyebrows. Black or brown. State color.
8R3231
75c size.....61c

Art Stick
Beautifies eyelashes and eyebrows. Brown or black. State color.
8R3320 42c
50c size .....

KLEENEX

Soft absorbent kerchiefs to remove cold cream and then discard. Saves towels. Beauty experts use Kleenex. About 230 sheets. 9x10 in. We pay the postage.
8R3132 42c
50c size.....

LA-BLACHE

Face Powder
A good quality imported powder at a very low price. A favorite for many years. White, flesh or brunette. State color. We pay the postage.
8R2854 42c
50c size.....

BATH SALTS

Softens Water
We Pay Postage

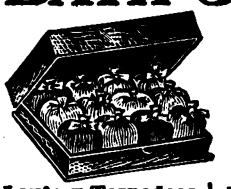

Novelty Gift Packages of Fragrant Bath Salts. Colors will not stain.

Lou'ray Torpedoes
High grade bath salts in powder form, exquisitely perfumed. Twelve torpedoes in colored cellophane. Packed in handsome black gift box. A dandy bridge prize.
8R4248 83c
$1.00 size ...

Hand Painted Night Set
Water Bottle filled with crystal bath salts. Glass included. Usually sells elsewhere for $1.00.
8R4247..69c

Rainbow Salts
Glass jar with ground glass stopper. Filled with crystal bath salts in various colors to form rainbow effect.
8R4242..31c

Glass Candy Jar
Filled with bath crystals of good quality. Makes a fine gift and is a serviceable article.
8R4240..49c

INCENSE

26 Cones for...19c

Sakura (*The Quality Incense*)
Delightfully fragrant odors that are extremely popular with most everyone. Burns readily and will not go out. It is a pleasure to recommend this fine quality incense. Do not confuse with the ordinary imported kind. Each box wrapped in cellophane to insure your receiving the incense with the full strength of fragrance. 26 cones to the box. Odors are: Rose, Sandalwood, Pine or Wistaria. State choice.
8R4188
We pay the postage.....19c

PERFUMES

We Pay Postage

Caron's Black Narcissus
Monsieur Caron's popular and well known black Narcissus perfume. It's delicate and fragrant odor make it a most popular choice for those who appreciate a fine quality Narcissus.
8R2924 $2.59
$3.00 size..
8R2920
$7.00 size $6.27

Imported French Perfume
One-ounce packages of exquisite, imported French perfumes. Four popular odors in plain bottles. Each in box. No charge for fancy packages.
Narcissus
8R2977.....83c
Trailing Arbutus
8R2978.....83c
Lily of Valley
8R2979.....83c
White Rose
8R2980.....83c

PERFUME ATOMIZERS

Post-paid

Cut Glass
Beautiful canary color cut glass bottle. Gold plated, brass top fittings. 7¾ in. high. $4.00 value elsewhere.
8R4250....$2.99

Only 49c
Popular green or red color bottle with gold plated fittings. State color. Ht., 5¼ inches.
8R4251.49c

Dainty Blue
A most attractive atomizer. The slim, graceful bottle is very popular. Gold plated fittings. Ht., 6½ in. Others ask $3.00.
8R4253. $1.89

Golden Beauty
Rich black bowl with beautiful 22-karat gold encrusting and etching. Ht., 7½ in.
8R4259...$4.89

Big Value, 99c
Coral red or light blue color bowl with gold plated fittings. 6 in. high. State color. Others ask $1.50.
8R4252...99c

Post-paid

POWDER PUFFS

We Pay Postage

Wool Puffs
A fine quality genuine lamb's wool puff. May be washed. Regular 25c value. 3¼-in. size.
8R4161... 19c

Finest Quality Velour Puffs
Holds powder well. 3½-inch diameter. Peach or flesh colors. State color.
8R4163
25c value.... 19c

Velour Puffs Big Value
Two puffs, 3¼-in. size. One flesh and one peach color, per envelope.
8R4166
Package of 2. 19c

Rosebud Gift Puff
Fine quality velour puff. 3½-in. Gift package. Peach or flesh color. State color.
8R4171
35c value.... 24c

INCENSE BURNERS

Oriental Design
Beautiful hexagon shape oriental earthenware burner. Decorated in natural colors on a black background. Separate pedestal. Incense burns readily. About 4 in. wide and 4 in. high.
8R4183
We pay postage..21c

Japanese Cottage
An entirely different design from most burners. Unique but very ornamental. Quaint oriental cottage. Japanese earthenware. Decorated in natural colors. A very attractive incense burner. About 5 in. wide and 3½ in. high.
8R4187
We pay postage..25c

Antique Incense Burner
A splendid copy of a favorite Grecian urn, made of metal, antique finish. This beautiful ornament makes an appreciated gift. Use cone or powder incense.
8R4182
We pay postage..99c

Digitized by Google

VALUES LIKE THIS

Our New QUALITY Flat Crepe

$1.19 A YARD

POSTPAID

FULL width, heavyweight, all silk flat crepe! Here in this silk! At this price! Rich crinkle texture usually found only in expensive fabrics! A fresh step in value giving at Sears! Unsurpassed elsewhere! Customers must see it! Drape it, fold it, pleat it! Feel its full bodied texture and see its soft, sheenful luster. Choose it for soft, dainty, slip-on frocks. You can have so many more with this wonderful Thrift crepe. You marvel that such fabrics can be sold for this price! Years of experience in offering *more than the average quality* enables us to offer this splendid value! It always pays you to see what Sears offers first! Remember, we pay the postage.

14R16970—Width, about 38 in. Colors: White, Pink, Flesh pink, Peach, Cactus rose, French beige, English red, Paris Plage tan, Maize, Byrd blue, "Lindy" blue, Independence blue, Garland green, Crane gray, Orchid, Cocoanut brown, Spanish wine, Shell pink, Marron glace, Navy or Black. State color.

WE PAY *the* POSTAGE

Brought Leadership *to Our* DRESS GOODS SECTIONS

Colors! From Paris! Jewel depths, flower tints, tailor tones! Fashions! From the salon of the Place Vendome and the shops of Fifth Avenue! Fabric patterns! From the looms of France, Germany and Scotland! All here for your choosing! Because the tastes and style needs of every woman differ!

When it comes to the actual material in your dress, we take the responsibility! Every yard on these pages is the best quality you can get for the price! Selected from the whole cloth production of America! Every fabric is constructed to answer its own special purpose!

For example: Utility cloths are made sturdier. Fifty-four-inch fabrics are woven with extra strength in the width. Fine printed silks have the most strikingly original designs in America. Here, style is super style; service is super service and quality for a low price is unquestionably the highest in the Nation! Get some of these wonderful values for your spring wardrobe!

The dress which Satisfies the Most and Costs the Least is made especially for the Woman ~ who wears it ~ ~

Why envy other women their smartly trim appearance? Be as clever as they!

Have your own clothes made for YOU or, better yet, make them yourself, in style lines that fit your figure, from materials and colors that suit your needs. Even though you may be a still different type than any of the ten mannikins below, you can have costumes which fit and suit you exactly. Begin right by selecting the right materials from our Dress Goods Sections. Save enough here to have them made right!

IF YOU ARE DIFFICULT TO SUIT OR FIT—BUY MATERIALS AND HAVE DRESSES TO SUIT YOUR TYPE

Digitized by Google

NOW! FINER

Gorgeous *and* Startling in BEAUTY

Absolutely Dependable in QUALITY

Both Sears, Roebuck and Co. AND The Rayon Institute of America (Headquarters—New York City)

GUARANTEE Your Complete Satisfaction

FEATURING THE GREATEST RAYON

NOW! Lovely Washable Georgette

Postpaid

$1.29 A YARD

This is a soft, transparent silken weave that is now a film of color, now a tiny checker pattern in light and shadow. Use this exquisite fabric over figured silks and slips of contrasting colors, for formal evening gowns, for afternoon dresses, for lingerie, nightgowns and negligees. Wear it long and wash it often—the new perfected Rayon Georgette!

14R6991—Width, about 39 in. Colors: **White, Cactus rose, Garland green, French beige, Paris plage tan, Marron glace, Byrd blue, Crane gray, Independence blue, Navy or Black. State color.**

Postage Paid.

Rayon Flat Crepe

Firm—Heavy—Washable

Postpaid

$1.39 A YARD

Decidedly a high class fabric! Flat, closely woven, crinkled texture of soft richly dull surface; full, heavy, luxurious weight—these can be equaled only in silks sold for about $2.50 a yard! Rayon flat crepe is used for tailored frocks, suits, lingerie and fine negligees. The discovery of a cloth like this marks an entirely new era in the making of fabrics! Beautiful, elegant, **genuine** material available at a popular price!

14R6993—Width, about 39 inches. Colors: **White, Pink, Crane gray, Cactus rose, Maize, Paris plage tan, French beige, Marron glace, Byrd blue, Independence blue, Navy or Black. State color.**

We Pay the Postage.

We pay postage

For Paper Patterns, see pages 144 to 147.

Sear-Ray Silk and Rayon

Two Slips With One Sheer Dress Give You Two Frocks!

Postpaid

79c A YARD

Sear-Ray is a durable, half silk, half Rayon material. Slick, non-clinging and not readily crushed or creased—ideal for costume slips. All its lovely colors may be cleverly used for accent or contrast beneath sheer frocks and in gold or silver Sear-Ray is an excellent, inexpensive duplicate of metal cloth! This is a material that will wash easily and wear well. It is one of the least expensive of our finer slip satins—now reduced far below its usual selling price!

14R6953—Width, about 39 inches. **White, Pink, Peach, Cactus rose, Gold, Silver, Byrd blue, Nile green, Orchid, English red, Independence blue or Black. State color.**

We Pay the Postage.

Soft Sheer Rayon Voile

Lowered in Price

Postpaid

69c A YARD

A lovely, sheer fabric, ideal for summer, **cool, soft and washable!** Used for charming inexpensive little frocks, so delicately tinted, so sensitive to color value that they change their appearance entirely over plain and printed slips. With this material you can have two entirely different looking dresses—for only the cost of two slips! And you save on the cloth itself.

14R6918—Width, about 35 in. Colors: **White, Cactus Rose, Garland green, English red, French beige, Byrd blue, Maize, Crane gray, Orchid, Marron glace, Shell pink, Roseglow, Apple green, Paris plage tan, Independence blue, Navy or Black. State color.**

We Pay the Postage.

Brilliant Washable All Rayon Satin

Postpaid

75c A YARD

This is a surfaced satin, woven of very fine Rayon. It is used for blouses, slips and colorful, gorgeous negligees. An excellent untarnishing duplicate for metal cloth in the silver and gold colors. This is exceptionally **strong**, of firm, close twilled construction! Exceptionally beautiful, every thread of pure, lustrous, gleaming Rayon. Exceptionally low priced; offered here for very much less than the usual price elsewhere. In every way this **washable** Rayon satin assures you of satisfaction.

14R6966—Width, about 39 inches. Colors: **White, Pink, French beige, Garland green, Shell pink, Marron glace, Silver, Gold, Byrd blue, Cactus rose, English red, Nile green, Independence blue, Cocoanut brown, Navy or Black. State color.**

We Pay the Postage.

Rich Rayon Jersey

Tubular Knit in Three Convenient Widths

The softest, loveliest, pastel shades in a rich, full, supple fabric, silvery luminous on the surface, with deep color warmth in every fold! The most gorgeous sports costumes, sweaters and skirts, bloomers, vests, combination suits and nightgowns can be made of this material! With very little stitching and no seams it is easy to manipulate and can be quickly and securely hemmed for vests and nightgowns. An excellent long wearing fabric that brings sumptuous beauty and smooth, dainty comfort for very little cost and besides, **we pay postage.**

Postpaid **57c** A YARD — 36-Inch Tricolette

14R6281—Colors: **White, Pink, Peach, Orchid or Nile green.**

Postpaid **77c** A YARD — 48-Inch Width

14R6919—Colors: **Peach, Orchid or Nile green.**

Postpaid **87c** A YARD — 54-Inch Width

14R6806—Colors: **White, Pink, Peach or Orchid. State color.**

We Pay the Postage.

Digitized by Google

NEW RAYON FABRICS SAMPLES SENT ON REQUEST

Washable Printed Rayon Flat Crepe

$1.98 A YARD Postpaid

Never before in the history of the silk world has there been a material like this! This crepe is absolutely **new**! Supple and weighty beyond any fine fabric obtainable for the money! Printed with a depth and life and glowing cleanliness of coloring unmatched in any other type of fabric. Remember, these patterns are printed on **heavy** crepe—crinkly, firm, close textures. Remember every yard is **washable.** This is beyond doubt America's greatest value in printed flat crepe! **Samples sent if requested.**

14R6987—Width, about 39 inches. **Order by catalog number and pattern number.** *We pay the postage.*

Washable Du Ray Mance All Rayon Georgette

Postpaid $1.78 A YARD

14R6994—Width, about 39 inches. Colors: **White, Pink, Orchid, Crane gray, Garland green, Shell pink, Byrd blue, Paris plage tan, Marron glace, Roseglow, Cactus rose, English red, Lucerne blue, Independence blue, Navy or Black. State color.**

Heavy All Rayon Washable Du Ray Flat Crepe

Postpaid $1.89 A YARD

14R6942—Width, about 39 inches. Colors: **White, Pink, Orchid, Crane gray, Garland green, Shell pink, Byrd blue, Paris plage tan, Marron glace, Roseglow, Cactus rose, English red, Lucerne blue, Independence blue, Navy or Black. State color.**

VALUES IN OUR HISTORY

Printed Rayon Satin

98c A YARD

Lowered in price! The gayest, the most colorful fabric in all our collection for spring! It is ideal for slips, because its clear bright-hued patterns show beneath sheer frocks; because its satin surface is slick and non-clinging and because its appearance lasts throughout long wear. This is a smooth, supple all Rayon satin used for gorgeous kimonos, negligees, lounging pajamas, beach coats, cushion covers, living room draperies. Have lovely longed-for, costly looking "extras" at a wonderfully small cost.

14R6992—Width, about 39 inches. **Order by catalog number and pattern number.** *We pay the postage.*

36-Inch Rayon Flat Crepe Prints

$1.59 A YARD

The best printed Rayon flat crepe ever offered anywhere at this low price! This offers a saving not to be duplicated elsewhere this season! Here is all the beauty in feel and luster, in weight and softness which we have formerly secured only in two-dollar flat crepes. And this material is washable! Every ounce of its texture is **pure** fabric! Its colors are **fast,** its weave is **durable.** In every way this flat crepe is a great value!

14R6990—Width, about 36 inches. **Order by catalog number and pattern number.** *We pay the postage.*

Printed Rayon Voile

79¢ A YARD Postpaid

It seems hardly possible! The beauty, the sheer, sheenful transparency of this lovely fabric! Look at this wealth of designs—a print for every taste, every age, every type! Remember the unfailing loveliness, the marvelous durability, and the positive washable freshness of Rayon voile! And notice the price! So much of every thing for so little money! These exquisite prints lead in summer popularity—thousands of women choose this soft, airy fabric for inexpensive, pretty dresses. And our new low price makes this an unequaled, outstanding value. **When comparing prices, remember we pay the postage.**

14R6995—Width, about 36 inches. **Order by catalog number and pattern number.** *We pay the postage.*

VALUES LIKE THIS ONLY AT SEARS

We Pay the Postage

P159B
C-K-MN

Your Orders Shipped Within 24 Hours!

Digitized by Google

COLORFUL PRINTS NOW IN GREATER VOGUE

POSTPAID $1.67 A YARD

WE PAY the POSTAGE

VALUES LIKE THIS ONLY AT SEARS

Popular Priced Flat Crepe Prints of Extraordinary Quality

A richness and suppleness, a color-glow and heavy weight never before possible in prints at this price! This fabric has more actual silk threads—it has a heavier, closer and more lastingly beautiful texture—it has brighter, lovelier and more fashionable designs than we have ever yet been able to offer for the money. We have chosen the gayest, newest fabric motifs for this material—all the smartest themes are represented! In every way we believe that this all silk printed, weighted flat crepe is the finest, most beautiful and all around best silk value you can find anywhere at this price!

14R6965—Width, about 39 in. **Order by catalog number and pattern number.** *We pay the postage.*

POSTPAID **$1.29** A YARD

All Silk Printed Crepe de Chine

Bright colored designs ranging from the largest which is no greater than a fifty-cent piece to the smallest grain sized all-over. The same good pure dye silk for which you formerly paid one-fourth more! An ideal silk for summer—soft, lustrous and ever fresh. Easily fashioned into street and sports clothes, children's clothes, breakfast and pajama coats; the frock and lining of an "ensemble" costume.

14R6980—Width, about 39 inches. **Order by catalog number and pattern number.** *We pay the postage.*

POSTPAID **79c** A YARD

Washable Silk Prints

Prettiest tub silk designs in years! Crisp, fresh, gay-hued prints—clear sparkling colors as vivid after the 20th tubbing as before the first! Prim, dainty, winsome little designs and small quaint, dignified patterns. This is the summer silk for all ages. These prints are good, firmly woven, long wearing all **silk fabrics**—as charming in figure and coloring as any tub silk made. Satisfactorily washable.

14R6973 — Width, about 32 inches. **Order by catalog number and pattern number.** *We pay the postage.*

POSTPAID **$1.98** A YARD

Striking "Vogue Prints" Our Finest Printed Silk

This is a group of silks for the woman who wants really fine art and originality in her dress fabrics. There are patterns and colors here which you may never be able to find again! Some of the finest specimens of modern fabric design are offered in this collection! Rich, heavy all silk flat crepe weave—at prices which are positively unmatched for the value of this cloth. When comparing prices, remember we pay the postage.

14R6974—Width about 39 in. **Order by catalog number and pattern number.** *We pay the postage.*

Digitized by Google

THE SEASON'S MOST IMPORTANT STYLE FABRIC
ALL SILK FLAT CREPE

Our Finest Quality
Now Improved—Made Washable and Lowered in Price

Heavy Suede Finish All Silk Flat Crepe

Postpaid

$1.97 A YARD

Now there are more strands of silk, packed closer together in a firmer, stronger texture. That means your dress will keep its looks longer, it will wear better, it will pleat and drape more smartly. This introduces one of the greatest values that has ever been offered in this popular silk. It is a full, heavy, glossy fabric with all the pliant suppleness of crepe, finished with a surface as sleek and soft as suede. Handsomely draped for afternoon dresses, for irregular skirts, ruffles and the like. Smartly tailored for street, office or school wear.

14R6763—Width, about 39 in. Colors: **White, Maize, Cactus rose, Byrd blue, Lucerne blue, Shell pink, Crane gray, Roseglow, Paris plage tan, French beige, Independence blue, Marron glace, English red, Garland green, Cocoanut brown, Navy blue, Old gold, Apple green, Pink or Black. State color.**

We pay the postage.

Miss Lucille McGill, Soprano, of W L S, Wearing a Dress of Sears All Silk Flat Crepe

Postpaid $1.49 A YARD

Still America's Fastest Selling Silk Now Heavier, Washable Flat Crepe

A Greater, Money's Worth Than Ever!

Now America's fastest selling silk is **washable!** All the beauty, all the flawless perfection of weave, all the richness of weight is here and more! More **actual silk,** more style, more wear! This is the most sensational silk success in our whole history. An instantly accepted, rapid selling favorite, **season after season!** Steady demand proves that this is the best quality to be found for the money! And now that famous value has increased! Now washable! Suitable for every use that silk can be put to!

14R6684—Width, about 39 inches. Colors: **White, Pink, Byrd blue, Shell pink, Garland green, French beige, Peach, Spanish wine, Cactus rose, Tile red, English red, "Lindy" blue, Independence blue, Maize, Gold, Orchid, Paris plage tan, Roseglow, Marron glace, Crane Gray, Wintergreen, Cocoanut brown, Navy, Faded rose, Old gold, Lucerne blue, Violet or Black. State color.**

We pay the postage

WE PAY *the* POSTAGE

VALUES LIKE THESE ONLY AT SEARS

39-INCH

Postpaid $2.69 A YARD

All Silk Flat Crepe

Full width, heavy weight. This brings to your lowest priced silk dresses an unexpected style and smartness. We want every customer to **see** this crepe. To feel its full bodied texture, to see its soft luster, to drape it, fold it, pleat it and find how beautifully it can be used! You'll save more money!

Postpaid $1.19 A YARD

14R6970—Width, about 38 inches. Colors: **White, Pink, Flesh pink, Peach, Cactus rose, French beige, English red, Paris plage tan, Maize, Byrd blue, "Lindy" blue, Independence blue, Garland green, Crane gray, Orchid, Cocoanut brown, Spanish wine, Shell pink, Navy, Black or Marron glace. State color.**

We pay the postage.

54-INCH

Wide Washable All Silk Flat Crepe

A Saving in Width and Price!

A splendid grade of low priced all silk flat crepe in the extra width that wise shoppers demand. Specially woven with stronger cross threads so that you can cut your dress length across the width. So that you need **less** yardage for your frock. This is a shimmering fabric, flat textured, faintly crinkled. Ideal for frocks that can be washed safely. Provided in light, dainty flower tints and quiet tailor tones. Used for sports, street and party frocks for matron, miss and little girl; for silken, washable lingerie, nightgowns, pajamas and linings. A yard saving, money saving lovely fabric.

Postpaid $1.97 A YARD

14R6968—Width, about 53 inches. Colors: **White, Pink, Shell pink, Cactus rose, Lucerne blue, "Lindy" blue, Byrd blue, Independence blue, Paris plage tan, French beige, Roseglow, Marron glace, Garland Green, Crane gray, Cocoanut brown, Orchid, English red, Spanish wine, Navy, Wintergreen, Faded rose or Black. State color.**

We pay the postage.

Our Best 53-Inch Heavy Washable Flat Crepe

Cut your dress length on this extra width, and save yardage! This is our best quality of all silk flat crepe.

We think that more of our customers can enjoy the best quality when they save on the amount of silk required for a dress. And a frock of the the best is so much more satisfying. It adds an extra richness, weight and luster, it puts striking smartness, smooth straight falling style and neat tailoring into your dress. And this heavy quality is genuine, through and through! Every color fast dyed! Every yard washable! This is the ideal material for summer sports frocks, for handsome tub frocks, ensembles and slip-on dresses. Use this for fine lingerie! Get the **finest** flat crepe.

14R6951—Width, about 53 inches, Colors: **White, Pink, Shell pink, French beige, Byrd blue, Marron glace, "Lindy" blue Cactus rose, Cocoanut brown, Navy or Black. State color.**

We pay the postage.

For Paper Patterns See pages 144 to 147

Digitized by Google

GUARANTEED "Wont Crack" TAFFETA

WASHABLE RADIUMS

WE PAY the POSTAGE

All Silk Chiffon Taffeta

$1.65 A YARD Postpaid

Changeable and Single-Tone Colors

The silk of a thousand uses! Used for everything from dress to decoration. And we offer the very finest quality of this all popular long wearing silk for such a low price! Think of it! The utmost fineness that is put into this widely demanded fabric! Here is **all silk** taffeta. Dyed with lovely **pure** colorings which actually help to **preserve** the life and crispness of the weave. This is **guaranteed not to crack!** First choice for party frocks and afternoon dresses; ideal for crisp, semi-stiff underskirts beneath soft frocks, used for gay pillows, elegant draperies, guestroom comforters and for linings.

14R6959—Width, about 35 inches. Colors: **White, Peach, Pink, Nile green, Maize, Orchid, Cactus rose, English red, Garland green, Paris plage tan, French beige, Byrd blue, "Lindy" blue, Crane gray, Cocoanut brown, Navy or Black.** Changeable colors: **Peacock and American beauty; Peach and canary; Blue and gold; Green and gold; Orchid and gold, or Cherry and gold. State color.** *We pay the postage.*

Thrift All Silk Radium

Postpaid **89c** A YARD

This is one of the silks we have forced down to a bedrock price! We make this cloth ourselves to insure the right quality and we know there is absolutely no way to lower the price. We cannot be legitimately undersold! There are conventional shades for wearing apparel; softer ones for household things. Our finest, all around utility silk, and a really unequaled value.

14R6670—Width, about 35 inches. Colors: **White, Pink, Shell pink, Peach, Roseglow, Cactus rose, Nile green, Faded rose, English red, "Lindy" blue, Byrd blue, Independence blue, Paris plage tan, French beige, Maize, Gold, Marron glace, Wintergreen, Spanish wine, Garland green, Crane gray, Orchid, Cocoanut brown, Navy, Apple green, Tile red or Black. State color.** *We pay the postage.*

All Silk Thrift Taffeta

Postpaid **$1.00** A YARD

By far the best taffeta that can be secured for the price! This dainty, shimmering silk is our own special quality. It is woven and dyed by us, in order to insure a better and more satisfactory grade of fabric than could possibly be offered for the money elsewhere!

14R6675 — Width, about 35 inches. Colors: **White, Maize, Cactus rose, Faded rose, English red, Byrd blue, Independence blue, Paris plage tan, French beige, Roseglow, Marron glace, Garland green, Spanish wine, Cocoanut brown, Crane gray, Navy blue or Black. State color.** *We pay the postage.*

Fairloom Taffeta

Postpaid **$1.32** A YARD

A crisp, rustling silk in plain or changeable colors.

14R6210—Width, about 35 inches. Colors: **White, Pink, Cactus rose, Faded rose, English red, Byrd blue, Independence blue, Cocoanut brown, Paris plage tan, French beige, Roseglow, Marron glace, Maize, Garland green, Copper, Crane gray, Orchid, Spanish wine, Navy or Black.** Changeable colors: **Orchid and gold, Green and gold, Cherry and gold, Peacock and American beauty, Peach and canary or Blue and gold. State color.** *We pay the postage.*

For Paper Patterns See Pages 144 to 147

Highly Popular Tub Silk

Postpaid **69c** A YARD

A good quality of soft, strong, closely woven tub silk! Offered in lovely fast-dyed colors for dresses, lingerie, nightgowns, costume slips and tailored blouses; for children's bloomer suits and for men's shirts. A good durable silk that will give you your full money's worth in wear and satisfaction!

14R6679—Width, about 35 inches. Colors: **White, Pink, Lucerne blue, Cactus rose, Byrd blue, Independence blue, Paris plage tan, French beige, Roseglow, Marron glace, Garland green, Crane gray, Spanish wine, Wintergreen, Navy or Black. State color.** *We pay the postage.*

CANTON

All Silk Thrift Canton Crepe

Postpaid **$1.19** A YARD

At this low price we are able to offer the most important silk for spring—**Canton crepe!** Here is style value, actual silk value, money saving! For dresses, slips, bodices, linings, blouses and lingerie.

14R6690—Width, about 39 inches. Colors: **White, English red, Cactus rose, Byrd blue, Independence blue, French beige, Paris plage tan, Crane gray, Garland green, Cocoanut brown, Spanish wine, Wintergreen, Navy blue or Black. State color.** *We pay the postage.*

VALUES LIKE THIS ONLY AT SEARS

NOW!

The New 54-Inch All Silk Canton Crepe

Postpaid **$1.98** A YARD

For the first time we offer this yard-saving, seam-saving extra width in Canton crepe! It is woven with an especially strong width, designed to serve as dress length for the wise seamstress. A soft, heavy, pebbled weave, dull in surface, lustrous in fold, offered in all the colors popular for spring. We question whether 54-inch Canton will be obtainable at other stores. This is our own special value, planned as an opportunity for our customers to make a real saving on high grade fabric.

14R6969—Width, about 54 inches. Colors: **White, Byrd blue, Independence blue, Paris plage tan, Cocoanut brown, Crane gray, Navy or Black. State color.** *We pay the postage.*

$1.98 A YARD Postpaid

CREPES

Heavy All Silk Canton Crepe

Postpaid **$1.97** A YARD

All silk **Canton crepe,** probably the most smartly enduring value-ful weave made! **And this is our finest quality!** Soft, heavy, richly pebbled texture with glossy lights and silken shadows in its folds. The first thought for trim, tailored outfits; the favorite choice for gracefully draped afternoon modes. Priced lower than usual here. This weave is a style leader, a quality leader, a service leader and a real money saver.

14R6971 — Width, about 39 inches. Colors: **White, Byrd blue, Independence blue, Paris plage tan, French beige, Cocoanut brown, Navy blue or Black. State color.** *We pay the postage.*

All Silk Canton Crepe

A Leader Value

Postpaid **$1.39** A YARD

Canton crepe! In the style shops, in the silk shops, in the world of high fashion, **this fabric leads!** And here is the finest Canton crepe that any store can regularly offer at the price! Far richer, far heavier, far stronger than the average quality sold for the money! When Canton took the lead in spring style, we set out to get the best looking, best wearing quality that could possibly be secured at a popular price. We wanted **Big Value** and **here** it is! A fashionable and long wearing fabric, the biggest style value, silk value and beauty value obtainable in Canton crepe at this price!

14R6080—Width, about 39 inches. Colors: **White, Cactus rose, Cocoanut brown, Byrd blue, Independence blue, French beige, Paris plage tan, Crane gray, Garland green, Navy or Black. State color.** *We pay the postage.*

Digitized by Google

CHIFFON NOW GAINS POPULARITY

VALUES LIKE THIS ONLY AT SEARS

Read What "Katharine Pulley" says about Our All Silk Chiffon

"It seems almost too good to be true! To have a dress that is so absolutely **my own, planned especially for me,** in the right color and the right style and right fit! And then to think that it's made of this wonderful Chiffon! Why, the material itself is so beautiful, I just love to watch it! The Chiffon is so soft and clingy that it makes every move graceful! It's really the daintiest, prettiest, most "dress-up" frock I have."

14R6926—Width, about 39 in. Colors: **White, Pink, Cactus rose, Lucerne blue, Marron glace, Orchid, Maize, French beige, Shell pink, Roseglow, Faded rose, English red, Tile red, Byrd blue, Independence blue, Paris Plage tan, Gold, Apple green, Garland green, Crane gray, Navy or Black. State color.** *We pay the postage.*

$1.29 A YARD Postpaid

Washable Improved
Fairloom Crepe de Chine

$1.32 A YARD Postpaid

There is more silk and more actual value in this weave than we have ever been able to offer before at the price! And look at the color choice! **31 popular spring shades—every one washable.** Everything conceivable that could increase the fineness and prolong the service of this crepe de chine has been done!

14R6400—Width, about 39 inches. Colors: **White, Pink, Paris Plage tan, Maize, Crane gray, Faded rose, Violet, Cocoanut brown, "Lindy" blue, Lucerne blue, Independence blue, Flesh pink, Nile green, Light blue, Shell pink, Peach, Byrd blue, Cactus rose, English red, Roseglow, French beige, Marron glace, Gold, Orchid, Garland green, Wintergreen, Spanish wine, Tile red, Old gold, Navy or Black. State color.** *We pay the postage.*

GEORGETTE

For Paper Patterns see Pages 144 to 147.

$1.89 A YARD Postpaid

Washable Crepe de Chine

Our best all silk quality, soft, brightly shimmering and deeply crinkled. Fast dyed in a host of gorgeous colors.

14R6024—Width, about 39 inches. Colors: **White, Pink, Paris Plage tan, Byrd blue, Maize, Crane gray, Faded rose, Violet, Cocoanut brown, "Lindy" blue, English red, Orchid, Flesh pink, Shell pink, Cactus rose, Roseglow, French beige, Marron glace, Independence blue, Spanish wine, Wintergreen, Navy or Black. State color.** *We pay the postage.*

89c A YARD Postpaid

Thrift Crepe de Chine

Our own Thrift quality, and that means more strands of silk, more wear and better fabric. Woven, dyed and sold only by Sears, Roebuck and Co. to give our customers the best low priced all silk crepe de chine in America!

14R6850—Width, about 39 in. Colors: **White, Pink, Orchid, Maize, Shell pink, Garland green, French beige, Byrd blue, Flesh pink, Cactus rose, Faded rose, English red, Lucerne blue, "Lindy" blue, Independence blue, Paris Plage tan, Marron glace, Crane gray, Cocoanut brown, Spanish wine, Wintergreen, Violet, Navy or Black.** *We pay the postage.*

$1.98 A YARD Postpaid

Heavy Crepe Roma
Our Finest Sheer Silk

A flat, close threaded Georgette weave, soft crinkled, misty sheer. We ghty enough to pleat very smartly, transparent enough to reveal clearly your prettiest printed slip. A distinctly high type fabric, used in the more expensive ready made dresses.

14R6902—Width, about 39 in. Colors: **White, Paris Plage tan, Crane gray, Garland green, Cactus rose, Byrd blue, Lucerne blue, Faded rose, French beige, Marron glace, Navy or black. State color.** *We pay the postage.*

A NEW POPULAR WIDTH

$1.69 A YARD Postpaid

Now! 53-Inch All Silk Georgette

A new saving! On this soft, sheer, weblike weave in garden tints, and tailor tones. A lovely new all silk Georgette! Woven with specially strengthened cross threads to make the width your dress length, to **save you yardage!** A filmy, crinkle grained fabric, priced so that your Georgette frock costs you the very least, this way. Figure the saving! And remember the exquisite, delicate beauty of Georgette, the flattering flower-like softness it lends to the face and the grace its free falling folds give to every motion! This new 53-inch crepe brings the beauty and charm of this new economy!

14R6023—Width, about 53 in. Colors: **White, Shell pink, French beige, Marron glace, Byrd blue, Independence blue, Navy or Black. State color.** *We pay the postage.*

$1.69 A YARD Postpaid

CREPES

89c A YARD Postpaid

Thrift Georgette

We make the cloth and dye it ourselves! In no other way could we offer such lovely, sheer, crinkly **all silk** Georgette at this low price.

14R6889—Width, about 39 inches. Colors: **White, Pink, Shell pink, Cactus rose, Faded rose, English red, Violet, Lucerne blue, "Lindy" blue, Byrd blue, Independence blue, Paris Plage tan, French beige, Roseglow, Maize, Marron glace, Garland green, Crane gray, Spanish wine, Orchid, Cocoanut brown, Wintergreen, Navy or Black. State color.** *We pay the postage.*

$1.77 A YARD Postpaid

All Silk Weighted Georgette

A delicate transparent Georgette far above the average. Richly weighted to give your dresses the straight hanging, unmussed look so necessary to smartness. Lovely flower tints and darker shades. Suitable for your very finest frocks. An excellent value in beauty actual silk content and long wear.

14R6881—Width, about 39 in. Colors: **White, Pink, Shell pink, Roseglow, Cactus rose, Faded rose, English red, Violet, Independence blue, Byrd blue, Lucerne blue, "Lindy" blue, Paris Plage tan, French beige, Maize, Gold, Marron glace, Garland green, Crane gray, Orchid, Apple green, Tile red, Navy or Black. State color.** *We pay the postage.*

$1.32 A YARD Postpaid

Fairloom All Silk Georgette

Super quality at a popular price! An exquisitely sheer crepe of crinkly closely woven texture This is a Fairloom fabric, and that means it's **guaranteed** to be the best popular priced all silk Georgette in America!

14R6228—Width, about 39 in. Colors: **White, Pink, Shell pink, Roseglow, Cactus rose, Faded rose, Tile red, English red, Turquoise, "Lindy" blue, Byrd blue, Lucerne blue, Independence blue, Spanish wine, Paris Plage tan, French beige, Maize, Gold, Marron glace, Garland green, Apple green, Wintergreen, Crane gray, Orchid, Cocoanut brown, Navy or Black. State color.** *We pay the postage.*

We Pay the Postage

Digitized by Google

SATIN FACED FLAT CREPES

Medium Quality Satin Crepe

$1.95 A YARD *Postage Paid*

One of our most popular satin crepes! Soft, smooth, all silk weave of supple texture and good weight!

14R6726 — Width, about 39 inches. Colors: **White, Pink, Peach, English red, French beige, Wintergreen, Spanish wine, Cocoanut Brown, Shell pink, Byrd blue, Independence blue, Faded rose, Cactus rose, "Lindy" blue, Roseglow, Marron glace, Garland green, Maize, Nile green, Crane gray, Navy or Black. State color.** *We Pay the Postage*

Our Finest Satin Crepe

$2.29 A YARD *Postage Paid*

Heavy all silk **Du d' Bree** crepe, a rich, beautiful glossy surfaced satin! The dull, glinting crepe may be used for bands and trimming.

14R6756 — Width, about 39 inches. Colors: **White, Pink, Peach, Cactus rose, Garland green, Spanish wine, Paris Plage tan, "Lindy" blue, Byrd blue, Independence blue, Crane gray, Marron glace, Roseglow, Faded rose, Wintergreen, Maize, Nile green, Cocoanut brown, Navy or Black. State color.** *We Pay the Postage*

53-Inch Crepe Heavy Du d' Bree

$2.59 A YARD *Postage Paid*

Our finest satin crepe in an extra easy to cut, cloth saving width. The same weighty, richly lustrous crepe texture as in 14R6756, with high brilliant lights, softly melting into deep shadows.

14R6820—Width, about 53 inches. Colors: **White, French beige, Cocoanut brown, Byrd blue, Roseglow, Navy or Black. State color.** *We Pay the Postage.*

CHARMEUSE SATINS

Fairloom Satin Charmeuse

$1.32 A YARD *Postage Paid*

Popular priced all silk satin, proved of better than average quality. Our own special brand of silk made for us, with every penny possible saved for you.

14R6653—Width, about 39 inches. Colors: **White, Byrd blue, Faded rose, Wintergreen, Paris Plage tan, English red, "Lindy" blue, Independence blue, French beige, Marron glace, Crane gray, Spanish wine, Cocoanut brown, Garland green, Navy or Black. State color.** *We Pay the Postage*

All Silk Thrift Satin

89c A YARD *Postage Paid*

No better value in a low priced **all silk** satin! This satin is made, dyed and sold only by Sears, Roebuck & Co. It is a quality of silk not obtainable elsewhere for the money.

14R6672 — Width, about 35 inches. Colors: **White, Shell pink, Cactus rose, Cocoanut brown, "Lindy" blue, Byrd blue, Independence blue, Paris Plage tan, Roseglow, French beige, English red, Marron glace, Garland green, Crane gray, Spanish wine, Dark brown, Navy, Faded rose or Black. State color.** *We Pay the Postage*

VALUES LIKE THIS ONLY AT SEARS

$1.59 A Yard *Postage Paid*

All Silk Satin Crepe

Fairloom quality! An upper class silk at a middle class price! Just think of it! The rich, round glossy folds of shining **satin!** The heavy, soft draping gracefulness of **crepe!** Contrast for your dresses! All the glowing beauty and the superb style of a satin crepe frock—**at this price!** This is a true fashion economy, the only value of its kind! One of the best examples of the Fairloom purpose—to bring the **really correct, really desired** style materials within the reach of every woman. **And this quality is guaranteed!**

14R6961—Width, about 39 in. Colors: **White, "Lindy" blue, Byrd blue, Paris Plage tan, Roseglow, French beige, Crane gray, Marron glace, Spanish wine, English red, Wintergreen, Independence blue, Cocoanut brown, Navy or Black. State color.** *We Pay the Postage.*

50-INCH SMART BENGALINE COATING

WE PAY the POSTAGE

Now! A handsome, heavy 50-in. bengaline at the price of the **yard** width last year! **Think of it!** So much **more** value! So much **less** cost! And this is the **same** quality! A good, sturdy, tightly corded fabric, rich, silky and lustrous, hard to wrinkle or soil, quickly brushed and shaken into smooth trimness after the longest, dustiest trips! A distinctly smart fabric, suitable for dress coats and durable enough for daily wear. This is an excellent weave for **service!** Fine, selected, long staple cotton is used as a base around which full glossy Rayon is heavily plated. This silky, wear resisting thread is closely woven into the beautiful, weighty, smooth hanging coatings illustrated; the one a heavy corded, the other a finer texture brocaded in a satin design about 2¼ by 1⅛ inches. We believe that you will not find any finer fashion, any sounder service or **any** better coating value for the money than this ever correct bengaline.

14R6996—Width, about 50 inches. Both patterns come in **Marron glace or Black. State color, catalog number and pattern number.** *We Pay the Postage*

$1.98 A Yard *Postage Paid*

COATINGS of SATIN

Popular Black Satin Coating

$2.69 A YARD *Postage Paid*

A striking fabric! At a moderate easily afforded price! Black satin is the always correct coating for spring and summer. Equally smart for dress or every day wear. Its weave is remarkably tight, firm and close, and that means the glossy brilliant surface of the cloth will not roughen or pull. This will surprise you with its lasting strength and longtime usefulness. Straight, slim coats, draped wraps, tiers, tucking, furs, braid, velvet ruching, gayly colored linings, this material is effective with them all! It is a splendid, genuinely good quality that has satisfied thousands of our customers.

14R6946—Width, about 54 inches. **Black only.** *We Pay the Postage.*

Satin for Coats and Dresses

$1.95 A YARD *Postage Paid*

An easily handled quality in one of the most demanded silks of the season! This is a very fine, very firm satin that can be smoothly adjusted to the flawless, perfect fit required in a coat. An especially constructed satin weave, of a sturdy tightness and strength that withstands the hardest usage. This is really a splendid grade of material; smooth, glossy and handsomely lustrous of surface; genuinely **good** in texture. Use this fabric for dresses or coats of the tailored or dressier type. Try it! Examine the quality for yourself! You'll be delighted with this long wearing, wonderful "workable" fabric!

14R6829—Width, about 54 inches. **Black only.** *We Pay the Postage.*

Digitized by Google

NATURAL JAPANESE PONGEES

For Paper Patterns see Pages 144 to 147

69¢ A YARD *Postage Paid*

First Quality Washable Pongee

Genuine all silk fabric that comes back from the tub with all its life and crisp freshness **renewed!** With all its lovely color brightened, with its silky texture glinting with **new** sparkle and shimmer! Just the thing for handy little frocks that dress you up in a jiffy! For children's colorful togs, for cool, dainty, long wearing lingerie. Remember it offers **all silk genuineness,** all silk comfort for warm weather, and famous pongee durability! And notice the price!

14R6947—Width, about 33 inches. Colors: **White, Shell pink, Cactus rose, Faded rose, English red, Tile red, Byrd blue, Independence blue, Natural tan, Maize, Garland green, French beige or Orchid. State color.**

We Pay the Postage.

97c A YARD *Postage Paid*

Imported Japanese Pongee

First Quality All Silk 50-Inch Width

This width is especially suited for decorative needs. It offers a saving, too, for dresses and slips where the length can be cut across the goods. Regular 12 momme standard weight first quality, a close, even twice inspected all silk weave.

14R6904 — Width, about 50 inches. **Natural tan only. We pay the postage.**

36c A YARD *Postage Paid*

Regular 33-Inch Quality

Standard 12 momme weight! This is our lowest priced all silk cloth. Silk beauty, all silk fineness at **cotton prices!** And more! This is the best pongee of this weight obtainable! Not **only** inspected in the Orient and here! Not only made to satisfy **every requirement,** but produced in a province that has its own set of **super standards** and **weaves the finest in the world!** A famous all purpose silk used for dresses, slips, lingerie, men's shirts, kerchiefs, pajamas, dress linings, children's clothes or curtains. A light, fine fabric noted for its ingrained sturdiness and long wearing strength. Priced to give you silk things for every day!

14R6730—Width, about 33 inches. **Natural tan only. We pay the postage.**

58c A YARD *Postage Paid*

Heavier Pongee

A weighty all silk pongee, suitable for blouses, dresses, slips and other pongee purposes. A better than standard, carefully inspected quality which contains more silk and consequently offers more service than the lighter weaves. Priced extremely low for the extra value it brings!

14R6396 — Width, about 33 inches. **Natural tan only. We pay the postage.**

SHANTUNG

WE PAY the POSTAGE!

$1.39 A YARD *Postage Paid*

Ruff-Swah Heavy Shantung Silk—Washable

The handsomest silk in our pongee collection! A really high class fabric with the rich, rough uneveness, crinkled texture, and tailorable weight found only in costly silks. We feel sure that the quality and beauty of this material will delight you; and that your Ruff-Swah dress will be one of the biggest bargains you have found this season at a moderate price.

14R6999—Width, about 35 inches. Colors: **White, Shell pink, Cactus rose, English red, Lucerne blue, Byrd blue, Natural tan, French beige, Maize or Garland green. State color. We pay the postage.**

AND BENGALINE

VALUES LIKE THIS ONLY AT SEARS

39-Inch Bengaline Coating

Follow the vogue for bengaline coats! This low priced coating will give you the style correctness, the lustrous silky beauty and the smooth fitting, tailorable weight of the high quality coat! And at what a saving! This is a good, sturdy, durable bengaline, woven of brilliant smooth Rayon over a strong, cotton foundation. Offered in two handsome patterns, the one a plain, heavy cord, about 1/16-inch in size, the other in a satin brocaded design which resembles the markings in moire. Both are popular up to the minute coatings, selected to give you the utmost fashion value, beauty value and actual fabric worth that you will be able to find anywhere this season! Compare this extraordinary offer with those of other stores! We believe that you will say this is the best low priced style coating to be found in America!

14R6045 — Width, about 39 inches. **Both patterns come in Marron glace or Black. State color, catalog number and pattern number.**

We Pay the Postage.

$1.29 A YARD *Postage Paid*

$3.87 A YARD *Postage Paid*

Brocaded Bengaline Coating

An air of differentness for your coat! This is a handsome, high quality weave in a finely brocaded pattern, with small satin bars about ½ inch apart. A rich, glossy, fairly weighty fabric so supple that it can be wadded into a very small space. Comfortable to wear, easy to carry. It is readily draped for dress coats, effectively tailored for all around wear. The unseen wool foundation adds a light, delicate warmth for cool weather, and the bright sheenful Rayon overweave gives a silky luster that will last as long as the cloth itself. This is a genuinely fine type of fabric, quite suitable for all wear. Whether you choose it for pattern, for texture or for price, you will find it a splendid, satisfying value.

14R6937—Width, about 52 inches. **Marron glace or Black. State color. We pay the postage.**

$4.68 A YARD *Postage Paid*

Rayon and Wool Bengaline

All the glossy, clear dyed smartness of silk! With **Rayon durability!** And **wool warmth!** This is one of the handsomest coatings in our whole collection! A heavy, silky, finely corded weave; with gleaming lustrous Rayon threads woven around an invisible wool foundation. A flat, smooth, supple cloth used only in the higher priced coats, preferred by designers because of its enduring newness and its easily tailored weight. With their aristocratic smartness, coats of this bengaline carry a light welcome touch of warmth. Rich and ever new in appearance, comfortable in warmth and lasting in wear! A fine quality in every way.

14R6938—Width, about 52 inches. **Marron glace or Black. State color.**

We Pay the Postage.

Digitized by Google

CELANESE REG. U.S. BRAND PAT. OFF. FABRICS

THE MODERN DRESS

BEAUTIFUL BEYOND COMPARISON

DURABLE BEYOND BELIEF

THE FABRIC MARVEL of the age! Gorgeous, rich, glowing colors that cannot dim or fade! Pure, soft, lustrous fabric that actually repels soil! Celanese fiber will not absorb dirt, stains or coloring. Fruit juices, perspiration marks, and even grease spots, only cling to the surface and are quickly washed away. These beautiful Celanese dyes are specially prepared to penetrate the material permanently. Once in, they never come out; they are fast both to suds and sunshine. Celanese white is always white; it will not yellow or discolor with age.

And Celanese is durable! Strong, firm, washable! The same clear, fresh exquisite colors, the same rich suppleness, the same soft, pearly luster lasts through the entire life of the fabric! These wonder-materials will not shrink or stretch, they will not fade or mildew! In all the history of weaving, "washable" never meant so *much!*

MISS DOROTHY KNAPP
Proclaimed the World's Most Beautiful Girl

Exquisitely beautiful herself, Miss Knapp here wears a favorite dress of the new incomparably lovely Celanese, which theatrical producers find so rich, serviceable, and economical for costuming and staging elaborate productions.

SELECT CELANESE BRAND FABRICS BECAUSE THEY ARE

1 **Permanent in Beauty**
2 **Absolutely Washable**
3 **Stainproof**
4 **Shrink and Stretch Proof**
5 **Fade Proof**
6 **Mildew Proof**

Celanese Radium

Postpaid $1.48 A YARD

Think of it! Washable radium for your loveliest frocks! A beautiful, shimmering, glistening weave with the smooth pliancy and softness of pure dye silk! **Non-fading colors** for your window drapes and bedspreads! Stain proof, quickly cleaned party clothes for children! Flower tints and tailor tones for every use. For summer bridge coats to slip over sleeveless frocks; for comfortable, rich-looking negligees and pajama ensembles, for pillow coverings, for table scarfs and for a score of other uses. A new radium as fine and handsome as the best—and many times as durable!

14R6986—Width, about 39 in. Colors: **White, Maize, Cactus rose, Paris Plage tan, French beige, Byrd blue, Independence blue, Navy or Black.**

We Pay the Postage.

For Paper Patterns see pages 144 to 147

This Celanese Is the Only Washable Moire

Postpaid $2.98 A YARD

Rich, handsome moire, as heavy and full textured as the costliest and best, a close glistening tightly corded weave overspread with shimmering glossy markings like the finest watered silks. And this shining tracery is **permanent.** Rain will not harm it! Think what that means for coats, suits and dresses! Moire costumes are the last word in smartness! This material can be cleverly draped and is practically weatherproof. In fact, it makes beautiful bathing suits. Try it yourself!

14R6989

Width, about 39 in. **Black or Marron glace.**

We Pay the Postage.

50-Inch Black Celanese Satin

$2.78 A YARD *Postpaid*

The supremely smart fabric for a satin coat! A glossy mirror surfaced weave, unharmed by rain or soil or dust! With all the marvelous, wear defying qualities of Cleanese! This radiant brilliance, this shiny blackness, this firm, silky smoothness is yours for life of the fabric! Here is an ever fresh, ever new satin, for any kind of coat! For street wear, for evening wraps, for little girls' coats and little boys' suits! For breakfast coats, pajama coats, sports jackets and beach coats! For swimming suits, slips, skirts, blouses and every other use that calls for black satin. This brings all the charm, all the luster, all the smartness, and **more** than the weight of the usual satin. With all the virtues of Celanese! What more could you desire in a smart fabric!

14R6988—Width, about 50 in. **Black only.**

We Pay the Postage.

Digitized by Google

FABRIC FOR ALL PURPOSES CELANESE

GARLAND GREEN

PARIS PLAGE TAN

Postpaid **$1.29** A YARD

Washable Celanese Ninon Chiffon

A wispy, transparent fabric with the sheer clearness of organdy and the soft suppleness of silk. This is a chiffon that is not weakened by perspiration, that does not stain permanently! Its threads are hard to catch or pull! Its flower-like colorings are unaffected by soap or sunshine. An exquisite, unbelievably durable cloth—the new, unparalleled Celanese!

14R6981—Width, about 39 inches. Colors: **White, Maize, Cactus rose, Orchid, Paris Plage tan, French beige, Byrd blue, Shell pink, Garland green, Navy or Black. State color.**

We pay the postage.

Postpaid **$1.98** A YARD

Washable Celanese Flat Crepe

The richest, heaviest, flat crepe that can be secured at this price! Delicate tints and deep shades all unchanged by sun, suds, perspiration or fruit stains. Celanese is **thoroughly washable!**

14R6983—Width, about 39 inches. Colors: **White, Cactus rose, French beige, Paris Plage tan, Garland green, Byrd blue, Independence blue, Navy or Black. State color.** *We pay the postage.*

Postpaid **$1.59** A YARD

Sheer, Printed Celanese Chiffon

Here is Printed Chiffon of cobweb transparency and remarkable durability! A miracle of modern weaving. Glowing colors that cannot dim or fade. Delicate misty sheerness that can be washed again and again! That will not permanently spot or stain! That cannot shrink or stretch! Try Celanese!

14R6984—Width, about 39 in. **Order by catalog number and pattern number.**

89¢ A YARD *Postpaid*

Printed Celanese Flat Crepe

Heavy, rich, crinkled fabric with a depth, glow and fastness of coloring; with a weight, luster and suppleness of weave positively unequaled at this price! **And more!** All the amazing qualities of Celanese! The dress made of this material will be one of the richest, the loveliest, the most durable, serviceable flat crepe prints you could possibly secure for the money.

Postpaid **$1.98** A YARD

14R6982—Width, about 39 in. **Order by catalog number and pattern number.**

We pay the postage.

Washable Celanese Satin

Postpaid **$1.69** A YARD

A softly brilliant, washable satin! Smooth, closely woven threads, hard to catch or pull out! Glowing, ever fresh colors! Wash this without fear of stretching, shrinking or fading. Use it for dresses, slips, blouses, lingerie, negligees and linings. This satin brings you rich, radiant beauty and **Celanese** wonder service.

14R6917 Width, about 39 in. Colors: **White, Cactus rose, Maize, Byrd blue, French beige, Garland green, Shell pink, Marron glace, Crane gray, Navy, English red or Black. State color.**

We pay postage.

Washable Celanese Voile

Postpaid **79c** A YARD

A sheer, very soft, shimmering weave in delicate tints that change their tone surprisingly over different colored slips. **Celanese** voile is an exquisitely delicate, marvelously wearable fabric—fadeproof, stretchproof, shrinkproof! Long wear seems to have no effect upon it. This is one of the greatest values that we offer this season!

14R6934—Width, about 36 inches. Colors: **White, Maize, Orchid, Shell pink, Roseglow, Cactus rose, Garland green, English red, Paris Plage tan, French beige, Marron glace, Crane gray, Independence blue, Byrd blue, Navy or Black. State color.** *We pay the postage.*

VALUES LIKE THIS ONLY AT SEARS

Lovely Printed Celanese Voile
Fast Dyed—Washable

Postpaid **89c** A YARD

Shimmering transparent loveliness and unheard-of Celanese durability—priced within the reach of all! This is a filmy delicate fabric with even, lustrous sheen on every fold. Quaint, unusual color harmonies! All the newest designs! With the amazing, time-defying strength of Celanese! Even though exposed to dirt and dampness, to wear and washing—it remains the same exquisite fabric you first received! You can have a dress of this wonder-weave at an unexpectedly low price! Buy it and wear it! Test it for yourself! Every statement made here is **double** guaranteed!

14R6985—Width, about 36 inches. **Order by catalog number and pattern number.** *We pay the postage.*

NAVY

CACTUS ROSE

Digitized by Google

69¢ A YARD — OUR FINEST PRINTED SILK MIXED CREPE

COLORFUL RAYON PONGEE PRINTS — 59¢ A YARD

Printed Half Silk Flat Crepe

This is actually the very finest printed half silk flat crepe that can be bought. And **every yard is washable!** A delicately soft, light, sheenful material in the newest fabric designs, and lovely, vivid florals, conventionalized patterns, and tweed effects looking so real that their smooth silk touch is a complete surprise! This can be used for dresses, negligees and little children's clothes. It is a genuinely fine value in every way.

14R4726—Width about 35 inches. Order by catalog number and pattern number. *We Pay the Postage.*

69c A YARD

Half Rayon Prints

This is a silky, softly lustrous material that is good, sturdy and washable. Half Rayon, half cotton, closely woven in an even, taffeta texture containing **finer Rayon and cotton** than before! Printed in a gay assortment of patterns and colors! For dress wear, smocks and cotton coolie coats, for children's togs, pajama tops, cushion covers, bedspreads and a score of needs.

14R4305—Width, about 35 inches. Order by catalog and pattern number. *We pay the Postage.*

59c A YARD

CACTUS ROSE

BYRD BLUE

VALUES LIKE THIS ONLY AT SEARS

New! Figured Half Rayon Flat Crepe

Best Low Priced Style Print in Years!

69c A YARD

Such fabric-beauty was never before so low priced! This is a full-bodied, sheenful material, soft in feel and color tone, resembling silk flat crepe in appearance. We ask every woman who reads this to try a dress of this new half Rayon flat crepe—because here we can give you more smartness and more actual beauty at the price than has been offered in any cloth of this kind for many years.

14R4700—Width, about 35 inches. Order by catalog number and pattern number. *We Pay the Postage.*

54-In. Canton Crepe Half Rayon

83c A YARD

This dainty, lustrous fabric gives the effect of a high priced material. It has the soft sheen, the dull shadows and the crinkled texture of an all silk Canton crepe. This is a famous economy cloth; an inexpensive material with a fine costly appearance; an extra yard-saving seam-saving generous 54-inch width, and a price that saves you a good fraction of what you would pay elsewhere.

14R4366—Width, about 54 inches. Colors: Shell Pink, Cactus Rose, English Red, Byrd Blue, "Lindy" blue, Navy, Paris Plage tan, Marron glace, French beige, Garland green, Crane gray, White or Black. State color. *We pay the Postage.*

Finest Silk Mixed Flat Crepe

Use the Width for a Dress Length and Save!

69c A YARD

Soft, fine, clingy crepe, woven of very fine-spun, twisted threads. Its dull shadows and shimmering high lights lend a soft pearly effect to the skin—and the wide color range offers shades for every type. This is used for dresses, children's clothes, for kimonos, lingerie and all fine use. Here is the only place you can secure this super fine construction at so low a price!

14R4837—Width, about 54 inches. Colors: Shell pink, Cactus rose, English red, Byrd blue, "Lindy" blue, Navy, Paris Plage tan, Marron glace, Roseglow, Orchid, Garland green, Crane gray, White or Black. State color. *We Pay the Postage.*

Striking Rayon-Face Satin Prints

69c A YARD

A brilliant slick-surfaced fabric in vivid colored patterns and large free designs! Ideal for costume slips. Widely used for smart, stunning pajama ensembles—for lounging coats, kimonos, and for gay, rich-looking cushion covers. This is a light weight twilled weave with a shining Rayon surface and a fine cotton back. Real value for a low price

14R4202—Width about 39 inches. Order by catalog number and pattern number. *We Pay the Postage.*

Digitized by Google

OUR BETTER QUALITY HALF RAYON FLAT CREPE

Half Rayon Flat Crepe

Postpaid **69c** A YARD

This is a super-quality in the most value-full mixed fabric we offer this spring! A half Rayon flat crepe, with every lovely feature heightened and beautified with the softest, most supple finish ever put on a cloth of this kind! Heavier in weight, closer in weave with a richer, more lustrous sheen than it is possible to give less perfect weaves. A really charming, clingy, easily draped crepe, woven half of Rayon and half of very fine cotton. A dainty, practical dress cloth, fast dyed and easily washed. Suitable for children's clothes, for blouses, gay little bandeau and bloomer sets, for lingerie, nightgowns and pajamas. This is an extra value weave for those who want the finest quality, and yet it is a medium priced fabric for those who want inexpensive style!

14R4699 — Width, about 35 inches. Colors: **Shell pink, Cactus rose, Byrd blue, "Lindy" blue, Navy, Paris Plage tan, French beige, Garland green, White or Black. State color. We pay the postage.**

For Paper Patterns, See Page 144 to 147.

VALUES LIKE THIS ONLY AT SEARS

Postpaid **52¢** A YARD

Half Rayon Washable Flat Crepe

The style leader of mixed fabrics

The closest thing to all silk appearance in the whole range of mixed fabrics. We believe that this half Rayon and half cotton flat crepe offers more beauty, more lustrous softness and smartly hanging weight than any fabric at the price! This cloth has the faint silvery shimmer of all silk flat crepe, it has the supple, easily draped texture, and the neat, tailorable weight. It is used for dainty slips, nightgowns, lingerie and children's clothes. If you want a nice looking morning, afternoon or street frock for very little cost, we believe you will get the best money's worth in half Rayon flat crepe.

14R4599—Width, about 35 inches. Colors: **Shell pink, Honeydew, Cactus rose, English red, Lucerne blue, Byrd blue, Independence blue, Navy, Paris Plage tan, Marron glace, Roseglow, Orchid, Nile green, Garland green, Crane gray, White, Black or Maize. State color. We pay the postage.**

SOFT FLAT FRENCH CREPES NEW - WASHABLE

Postpaid **69c** A YARD

Brocaded Half Rayon Flat Crepe

New! Modern! Different! So unlike **anything** seen in the stores! So fine and light and delicate! This catches the spirit of today! Straight, starry points in glistening satin thread tracings, like shining cobwebs caught on silk! Real present day artistry! This is no ordinary brocade pattern. It belongs to the very highest type of design in fabrics. Taken from very fine materials and reproduced in inexpensive cloth! To give you loveliness at little cost! Try this for dresses, for slips beneath very sheer frocks, for blouses, cushion covers, drapes and hangings.

14R4835—Width, about 35 inches. Colors: **Shell pink, Cactus rose, English red, Byrd blue, "Lindy" blue, Navy, Paris Plage tan, Marron glace, French beige, Orchid, Garland green, Crane gray, White or black. State color.**

WE PAY THE POSTAGE

EXTRA WIDTH EXTRA SAVINGS

POSTPAID **89c** A YARD

54-Inch Half Rayon Flat Crepe

An added economy in this beatiful, wonderfully low priced fabric! An extra fifty-four inch width that you can use for your dress length, **to save you yardage!** This is the same excellent, popular quality of flat crepe as 14R4599. It offers more real beauty than was ever obtainable in low priced materials before! A soft, clingy, easily draped fabric lighted with a sheen and luster like that of all silk flat crepe. Smartly practical for neat nice looking street frocks. Used for washable slips, lingerie, pajamas, kimonos, children's clothes; for linings and for decorative cushions! The loveliest inexpensive dress fabric offered in many years! In a generous width that **saves** on every need! Try this thrift scheme with our Rayon flat crepe! You'll be surprised at how little the smartest frocks will cost! When comparing prices, remember we pay the postage.

14R4899—Width, about 54 inches. Colors: **Cactus rose, Byrd blue, Independence blue, Navy, Paris Plage tan, Rose glow, Garland green, Crane gray, White or Black. State color. We pay the postage.**

WE PAY *the* POSTAGE

HALF CELANESE FLAT CREPE

Postpaid **79c** A YARD

A Gleaming Fabric Notable for Wear

The soft, sheenful luster of all silk flat crepe, the workable suppleness and the full round falling folds, in **half Celanese!** The textile wonder of the age! One of the strongest, most permanent, longest wearing materials known! A fibre that takes the most startling lovely **unchangeable** dyes! Here is **beauty!** In graceful draped effects, in radiant luster, in gorgeous clear tone colorings! Use this dainty, practical washable dress cloth, for slips, lingerie, nightgowns, kimonos and children's clothes. It is closely woven half of fine choice cotton, half of strong, shining, beautiful Celanese! A style fabric, a utility fabric, a cloth that will keep its gleaming softness throughout its long, useful life!

14R4799—Width, about 35 inches. Colors: **Shell pink, Cactus rose, English red, Byrd blue, "Lindy" blue, Navy, Paris Plage tan, Marron glace, French beige, Garland green, White, Black or Maize. State color. We pay the postage.**

We Guarantee to Satisfy You and Save You Money

Digitized by Google

SEASONABLY POPULAR RAYON MIXTURES

Rayon Warp Satin

75c A YARD Postpaid

A brilliant, radiant satin with slick surfaced Rayon face and soft, invisible cotton back! Compare it with others, notice its smooth, **firm, exceptionally close** texture. Measure the wear it gives you! This will last **longer** and look **smarter** because there is **extra quality there. Woven** into the material! More Rayon threads, more cotton threads, more actual fabric strength for the **same money** that buys lesser value elsewhere! A dress cloth, a slip cloth, a rich gleaming weave for lounging robes, pajama suits, cushion covers, for a host of gorgeous, colorful "extras" for home and wardrobe. Do your fabric shopping at Sears and really SAVE!

14R4502—Width, about 39 inches. Colors: **Shell pink, Cactus rose, English red, Byrd blue, Independence blue, Navy, Paris plage tan, Marron glace, French beige, Crane gray, White or Black. State color.** *We pay the postage.*

Half Rayon Canton Crepe de Chine

Priced About One-third Less Than Others Ask

48c A YARD Postpaid

A rich looking, rough grained crinkled weave of fine, strong cotton foundation, completely overlaid with glossy Rayon. Specially finished with a **new, pliant softness** resembling that of all silk crepe! Priced to compete with ordinary Rayon mixtures offered elsewhere. And this is a **super soft, extra value** quality! It can be used for dresses, slips, window drapes, cushion covers, bedspreads, kimonos and linings.

14R4566—Width, about 35 inches. **Shell pink, Cactus rose, Byrd blue, Navy, Paris plage tan, Marron glace, French beige, Roseglow, Orchid, Garland green, Crane gray, White or Black. State color.** *We pay the postage.*

For Paper Patterns See Pages 144-147

VALUES LIKE THESE ONLY AT SEARS

Our Most Popular Half Rayon Satin

A well known, widely favored quality of half Rayon satin! Leading in demand because it brings so much shining beauty, such many purpose usefulness, and such downright actual value for such a low price! Use this satin for a host of needs. For dresses, for slick surfaced, non-clinging slips and linings, for kimonos and pajama suits, for pillows, bedspreads and shimmering, radiant hangings. It brings you the same richness of effect that very expensive fabric offers. And this is strong! A smooth, lustrous Rayon satin, firmly woven over a fine sturdy cotton foundation!

54-Inch Satin

87c A YARD Postpaid

Use this width for your slip length and count up the savings. A popular, economical choice for full size garments and larger decorative needs!

14R4802—Width, about 54 in. **Pink, Honeydew, Cactus rose, Byrd blue, Navy, Paris plage tan, French beige, Orchid, Nile green, White, Black or Peach. State color.** *We pay the postage.*

Yard Wide Satin

48c A YARD Postpaid

Convenient for blouses, pillows and smaller articles.

14R4302 Width, about 35 in. Colors: **Pink, Shell pink, Cactus rose, English red, Light blue, Byrd blue, "Lindy" blue, Independence blue, Navy, Paris plage tan, Marron glace, Faded rose, Orchid, Nile green, Garland green, Crane gray, White, Black, Maize or Peach. State color.** *We pay the postage.*

Brocaded Half Rayon Canton Crepe de Chine

53c A YARD Postpaid

This is a fabric with a personality! A soft, graceful, pretty crepe, woven with the new pliant Rayon over a fine cotton foundation. Its crinkly glistening surface is brightly brocaded in a shining, allover satin design of the same color. Roses in groups of two are framed by trellis work about 4 inches square. A lovely pattern entirely suited to this clingy feminine crepe. An ideal fabric for dainty afternoon dresses or for blouses, with skirts in white or contrasting colors. Make slips of it for sheer dresses.

14R4435—Width, about 35 inches. Colors: **Shell pink, Cactus rose, English red, Byrd blue, "Lindy" blue, Independence blue, Navy, Paris plage tan, Marron glace, Roseglow, Garland green, Crane gray, White or Black. State color.** *We pay the postage.*

Famous Derby Satin

Our Finest Quality

97c A YARD Postpaid

A brilliant mirror surfaced sports fabric of half Rayon, probably the most radiant of all weaves! A light baronet satin highly popular for sports wear. A striking success for skirts to go with sweaters and gay blouses, worn for all sports. Stunning in white, arresting in clear, vivid colors—a smart costume fabric woven of glossy Rayon over a fine cotton foundation. Used for dresses, slips, linings, kimonos, pajamas and negligees. This is the only Derby satin made, our finest half Rayon weave, and a great value at this price!

14R4602—Width, about 39 inches. Colors: **Shell pink, Cactus rose, Byrd blue, "Lindy" blue, Navy, Paris plage tan, Marron glace, Roseglow, Garland green, White or Black. State color.** *We pay the postage.*

Digitized by Google

VELVETY FABRICS for SPRING SMARTNESS

WE PAY the POSTAGE

GRACE WILSON WLS Artist Wearing Velveteen Ensemble

Our Finest and Most Popular VELVETEEN

Guaranteed Fast Pile Silk Chiffon Finish

Postpaid $1.79 A YARD

Extremely smart for every coating need! Used for the most elegant evening wraps and in the smartest suits and sports ensembles! Velveteen is a leading mode and this is a leading velveteen—really a $2.50 fabric elsewhere. Here is the last word in velveteen perfection. This is beautifully woven with a smooth silky pile which is guaranteed not to pull loose or work away from the fabric; it is firmly fastened to the closely twilled back. It brings you first fashion, first quality and lasting service—all for this one low price!

14R7340—Width, about 36 in. Colors: **Light navy, Marron glace, Cocoanut brown or Black. State color desired.**

We Pay the Postage.

Exquisite TRANSPARENT VELVET COATING NON-CRUSHABLE

Celanese Face and Silk Back

Not Harmed by Water

Postpaid $7.50 A YARD

Actual velvet—a delicate miracle of soft, rich depths and transparency! It is the weave of high fashion for summer coats. This transparent velvet is woven with a full, **thick, erect** Celanese pile and a firm, sheer all silk back. And because of the marvelous properties of Celanese—it will not crush—it will not fade—it is not harmed by water. That seems almost unbelievable! But it's true! An amazing, superbly beautiful fabric, which every woman cannot help but want. Offered at the lowest price here!

14R7200—Width, about 39 inches. Colors: **Light navy, Marron glace, Cocoanut brown or Black. State color desired.**

We Pay the Postage.

Silk Face Velvet—Full, Thick, Lustrous Specially Suited for Coats

Postpaid $2.98 A YARD

Rich, soft, deep colors! Full, silky, lustrous surface! This is an ideal velvet for coats! Its thick, erect silk pile is firmly fastened to a close, tightly woven cotton back. That means added strength and added firmness in a beautiful, elegant, highly fashionable fabric! This velvet has the fine sturdiness often desired in a coating, while it reveals only the beauty of an all silk face. Velvet suits, jackets, ensembles, daytime and evening coats can all be smartly fashioned of this handsome weave. For every blouse, dress or coating need, for woman, miss or little child, this velvet is both lovely and serviceable. A wise and thrifty choice in every case and besides, **we pay the postage.**

14R7598—Width, about 39 inches. Colors: **Light navy, Marron glace, Cocoanut brown or Black. State color desired.**

We Pay the Postage.

All Silk Chiffon Velvet

Postpaid $4.49 A YARD

A rich, deep royally beautiful fabric of soft, graceful all silk texture. Our finest chiffon velvet, suited for the most fashionable wraps, coats and jackets, for wear any time of the day or evening. Offered at the lowest known price.

14R7000 — Width, about 39 inches. Colors: **Light navy, Marron glace, Cocoanut brown or Black. State color.**

We Pay the Postage.

Beautiful TRANSPARENT VELVET

Rayon Face and Silk Back

Postpaid $5.98 A YARD

Velvet deep, and cloudy sheer! An exquisitely soft, light, fabric, perfectly adaptable to any design. Rich, clear and glowing in color tone, with a gleaming luster on every sun touched fold. Woven with a full erect Rayon pile firmly fastened to a sheer chiffon back. Outstanding in loveliness, unsurpassed in fashion! Sold at the lowest possible price here!

14R7100—Width, about 39 in. Colors: **Light navy, Marron glace, Cocoanut brown or Black. State color.**

We Pay the Postage.

Washable NARROW WALE CORDUROY

For Sports Jackets and Lounging Robes

Postpaid 56c A YARD

The newest use for this firmly woven, velvety fabric is to make jackets for the sports ensemble! This wide color range offers complement to every dress shade! Charming, warm, washable, lounging pajamas and beach coats and comfortable suits for little boys and girls can also be made from this colorful, inexpensive cloth. The soft silky pile is guaranteed not to come out, and these bright tones come gayly through washing! We do not think any other pile fabric offers so much smartness and so much comfort with so much downright service as this inexpensive corduroy.

14R7300—Width, about 36 inches. Colors: **American beauty, Cactus rose, English red, Byrd blue, Independence blue, Navy, Tan, Marron glace, Orchid, Garland green, Crane gray, White or Black. State color.**

We Pay the Postage.

Digitized by Google

Digitized by Google

Digitized by Google

Digitized by Google

FASHIONABLE—YET LOW IN PRICE

The Very Newest in Fabric Designs

Half Silk Crepe Prints of Popular Quality

These prints are selected to give the utmost smartness **obtainable** in half silk fabric at this price! Here is a dress goods **special!** A quality that we have offered year after year, always with **new** patterns in the spirit of the **new** season. Thousands of women regularly plan to have at least one frock of this fabric. They rely on the absolute style correctness of these designs to give their dresses the same smartness found in very expensive frocks. Truly this is **the** material to choose for style at a **saving.** A soft, clingy comfortable crepe, fast dyed for safe washing and carefully woven for regular wear. Notice the wide assortment of prints in this collection! Think of the actual **silk value,** the unquestionable newness of the mode, and the dependable everyday service you get in this crepe—all for this one extremely low price!

14R4600—Width, about 35 inches. **Order by catalog number and pattern number When comparing prices, remember** *we pay the postage.*

Guaranteed Sunfast and Tubfast Silk Faced Wash Satin

Postpaid

69c A YARD

A light, dainty fabric with a smooth, pearly lustrous surface and a soft, dull, fine spun cotton back.

14R4603—Width, about 35 inches. Colors: **Pink, Shell pink, Honeydew, Cactus rose, English red, Byrd blue, "Lindy" blue, Independence blue, Navy, Paris Plage tan, Marron glace, Roseglow, Orchid, Garland green, Crane gray, White or Black. State color.** *Postpaid.*

56c A YARD Fast Color Taffeta

Our Silk and Cotton Strong Cloth

Has the same sheen and shimmer, the same crisp, semi-sheer body of an all silk taffeta with many times the all silk strength. A very fine, light, half silk fabric, close, firm and tightly sturdy in weave. **Guaranteed sunfast and tubfast!**

14R4630—Width, about 35 inches. Colors: **Shell pink, Cactus rose, English red, Byrd blue, Independence blue, Navy, Naturaltan, Marron glace, French beige, Orchid, Garland green, Crane gray, White or Black.** *Postpaid.*

Printed Half Rayon Alpaca

Our Most Popular Dress Print

38c A YARD

Guaranteed fast colors! Really a fabric of remarkable beauty at this price. The silky Rayon texture adds life and unusual distinctiveness to the pattern. This is the quality of print that **everybody** uses—a flat, firm, tightly woven cloth that will keep its shape and color after many washings. The designs chosen here are in the newest spirit—quaint little florals and sharply modernistic figures—every pattern style approved. And every yard is **washable!**

14R4105—Width, about 35 inches. **Order by catalog number and pattern number.** *We pay the postage.*

Half Rayon Chiffon

Postpaid

59c A YARD

Flowered chiffon loveliness in a dainty shimmering **washable** weave. This is a filmy, faintly crinkled fabric, freely printed in soft, glowing patterns. A sheer, cool fabric, woven of Rayon with delicately fine invisible cotton warp. This is ideal for frocks, for airy weightless blouses, dressing coats and costume slips. A charming material of almost unbelievably **durable** beauty truly astonishing at this price!

14R4878—Width, about 35 inches. **Order by catalog number and pattern number** *We pay the postage.*

Half Rayon Checks

Postpaid

39c A YARD

Bright, pebbly surfaced, glinting checks in a lightweight Rayon and cotton weave! Something a bit smarter than the average cotton fabric, for neat little house frocks, market dresses and serviceable, washable children's clothes. Every pattern is fast dyed, woven and not stamped. This is a fabric certain to wear long, to wash well and to keep its life and charm indefinitely.

14R4996—Width, about 32 inches. **Order by catalog number and pattern number.** *We pay the postage.*

Your Orders Shipped Within 24 Hours!

Digitized by Google

Digitized by Google

Digitized by Google

IMPORTANT TRENDS in STYLE
for Spring and Summer

Paper Pattern for Misses' and Women's Dress. Cut in sizes 34 to 44 inches bust measure. A 38-inch size requires 3⅜ yards of 40-inch material with ⅞ yard 40 inches contrasting. State size. We pay postage.
39R8367
23c

Paper Pattern for a Pleasing Frock for Porch or House Wear. Pattern cut in 7 sizes, 34, 36, 38, 40, 42, 44 and 46 inches bust measure. Size 38 will require 4½ yards 36-inch material together with ¾ yard 36-inch contrasting. State size. We pay postage.
39R8344
23c

Paper Pattern for Women's Dress. Sizes, 36 to 44 inches bust measure. Size 38 requires 4⅜ yards 39-inch material together with ⅝ yard contrasting material. State size. We pay postage.
39R8364
23c

Paper Pattern for Women's and Misses' Dress, with or without sleeves. Cut in 6 sizes, 34, 36, 38, 40, 42 and 44 inches bust. 38-inch size will require 2 yards of figured material 40 inches wide and 2⅜ yards plain material, if made as illustrated. State size. We pay postage.
39R8342
23c

Paper Pattern for Misses' and Women's Dress. Sizes, 34 to 44 inches bust measure. Size 38 requires 3½ yards 39-inch material together with ¾ yards contrasting. State size. We pay postage.
39R8370
23c

Paper Pattern for Misses' and Women's Dress. Sizes, 34 to 42 inches bust measure. Size 38 requires 4⅞ yards 40-inch material. State size. We pay postage.
39R8330
23c

Paper Pattern for Women's and Misses' Dress. Sizes, 34 to 44 inches bust measure. Size 38 requires 3½ yards 39-inch material together with 1¾ yards of contrasting. State size. We pay postage.
39R8363
23c

Paper Pattern for Women's and Misses' Dress. Sizes 34 to 44 inches bust measure. Size 38 requires 4⅛ yards of 35-inch material together with ⅞ yard of contrasting material. State size. We pay postage.
39R8332
23c

Paper Pattern for Misses' Coat. Sizes, 16, 18 and 20 years. Size 16 requires 2½ yards 54-inch material. State size. We pay postage.
39R8374
25c

WE Pay the Postage

Paper Pattern for Misses' and Women's Dress. Sizes, 34 to 42 inches bust measure. Size 38 requires 3⅝ yards of a 35-inch material together with 1 yard contrasting. State size. We pay postage.
39R8366
23c

Paper Pattern for Women's Dress. Cut in 7 sizes, 34 to 46 inches bust measure. 38-inch size requires 2⅞ yards 36-inch material together with ⅝ yard contrasting. State size. We pay postage.
39R8371
23c

Paper Pattern for a smart frock for woman of mature figure with slender hips. Cut in 8 sizes, 38, 40, 42, 44, 46, 48, 50 and 52 inches bust measure. Size 44 requires 4⅛ yards 40-inch material together with ⅝ yard of 36-inch contrasting material. State size. We pay postage.
39R8337
23c

Paper Pattern for Women's Dress. Sizes, 38 to 52 inches bust measure. Size 44 requires 4¾ yards of 35-inch material together with 1⅛ yards contrasting material. State size. We pay postage.
39R8361
23c

Paper Pattern for a comfortable practical morning frock for women of mature figure. Cut in 9 sizes, 38, 40, 42, 44, 46, 48, 50, 52 and 54 inches bust. A 42-inch size will require 4⅝ yards 36-inch material together with ⅝ yard of contrasting material. State size. We pay postage.
39R8372
23c

Paper Pattern for Women's Dress for the woman of mature figure with slender hips. Cut in 8 sizes, 38, 40, 42, 44, 46, 48, 50 and 52 inches bust measure. A 46-inch size requires 4⅛ yards 39-inch material together with ⅝ yard of contrasting material. State size. We pay postage.
39R8360
23c

Digitized by Google

SUPERIOR PATTERNS Mirror the New Mode

Slim, Graceful Style or printed silks, Rayon brocades or voiles. Sizes, 16, 18, and 20 years, 38 to 44 inches bust measure. Size 38 requires 3⅝ yards 36-inch material and ⅝ yard 36-inch contrasting. **State size. We pay postage.**

39R8339
23c

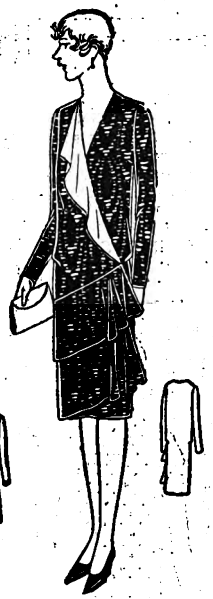

A Trim, Winsome Frock, ideal for satins, crepes and soft voiles. Sizes, 16, 18 and 20 years. Size 16 requires 3¼ yards 39-in. material and ⅝ yard 36-in. contrasting. **State size. We pay postage.**

39R8373
23c

Gay Cotton Prints, Tub Silks and Plain Sports Weaves are Suitable. Sizes, 34 to 42 in. bust measure. Size 36 requires 3½ yards 39-inch material and ⅝ yard 35-inch contrasting. **State size.**

We pay postage.
39R8338...23c

Charming in Sheer Printed Chiffons, Voiles and Organdy. Sizes, 14 to 20 years. Size 16 requires 3⅛ yards of 32-inch material and ⅝ yard contrasting material. **State size. We pay postage.**

39R8343
23c

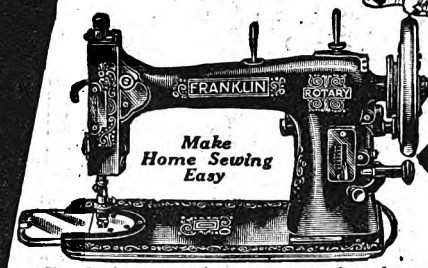

The final success of your garment depends on its tailoring, therefore, you cannot afford to sew with any machine but the best. **Our Electric Rotary Sewing Machine prices save you $50.00 to $75.00 over prices elsewhere, and the quality is guaranteed for a lifetime of service!** See pages 774 to 780.

Taffetas, Georgettes and the Rich New Rayons Suit This Evening Mode. Sizes, 34 to 44 inches bust measure. Size 38 requires 4½ yards 39-inch material. **State size.**

We pay postage.
39R8368
23c

WE PAY the POSTAGE

For Sewing Cabinets, see Furniture Pages, or Refer to Index.

Fitted Hipline, Uneven Hem. Smartest in heavier Rayons, and silks, printed, brocaded or plain. Sizes, 34 to 44 inches bust measure. Size 38 requires 4⅛ yards 36-inch material and 1¼ yards contrasting. **State size.**

We pay postage.
39R8362.....23c

Effective in Two Sides of Satin Crepe, two tones of a color in prints and brocades with plain fabrics. Sizes, 34 to 46 in. bust measure. Size 38 requires 1½ yards of plain material and 2⅝ yards of 30-inch contrasting. **State size.**

We pay postage.
39R8341
23c

For Bright Crepe Prints, Radium, Organdy or Voile. Sizes, 16, 18 and 20 years. Size 16 requires 4 yards 36-inch material. To finish with silk tape requires 2¼ yards. **State size. We pay postage.**

39R8334
23c

A Summery Design for crepes, radiums, or sheer fabrics over printed slips. Sizes, 34 to 44 inches bust measure. Size 38 requires 4½ yards 35-inch material with ¼ yard contrasting. **State size.**

We pay postage.
39R8336.....23c

Clever, Original Design for crepe prints, batiste and organdy. Sizes, 34 to 42 inches bust measure. Size 38 requires 3½ yards 35-inch material with ½ yard 36-inch contrasting. **State size.**

We pay postage.
39R8331.....23c

Two-Purpose Frock, jacketed for afternoon, sleeveless for evening. Bead-bordered chiffon, flowered fabrics, georgettes and flat crepes are appropriate. Sizes, 16, 18 and 20 years. Size 18 requires 4¾ yards 39-inch material. **State size.**

We pay postage.
39R8369.....23c

Long Graceful Lines, secured in printed crepes, half silks, voile, soisette or batiste. Sizes, 34 to 44 inches bust measure. Size 38-inch requires 3½ yards 40-inch material, with ¼ yard contrasting. **State size.**

We pay postage.
39R8335.....23c

Slip-On Coat Dress, stunning in bengaline, satin or soft tweed. Crepes, pongees, linenes are also effective. Sizes, 34 to 46 inches bust measure. Size 38 requires 3¼ yards 54-inch material with ⅝ yard 39-inch contrasting trimming. **State size. We pay postage.**

39R8365.....23c

Before You Choose Your Dress!

Turn to page 123! You will really enjoy the news that follows!—Read about the latest materials!—What they look like!—What the designers are making with them!—What the new style in prints is!—What colors are first for spring and summer! Look for the picture of one of the most beautiful women in the world! Find out why she wears the kind of satin offered in our book! Turn to page 138! See the material that gives you a really handsome, fine looking frock for about $1.50! Whether you need a dress or not—whether you sew or not—look through the pages and see the silks, the wonderful new Rayons and the wools! Start with page 123!

Tasteful, Modern Style for printed silks, voile or pongee. Sizes, 34 to 44 inches bust measure. Size 38 requires 3½ yards of 39-inch material. Cascade requires ⅞ yard 12-in. wide for facing. **State size.**

We pay postage.
39R8340.....23c

Digitized by Google

Digitized by Google

Youth Has Its Own Fashions

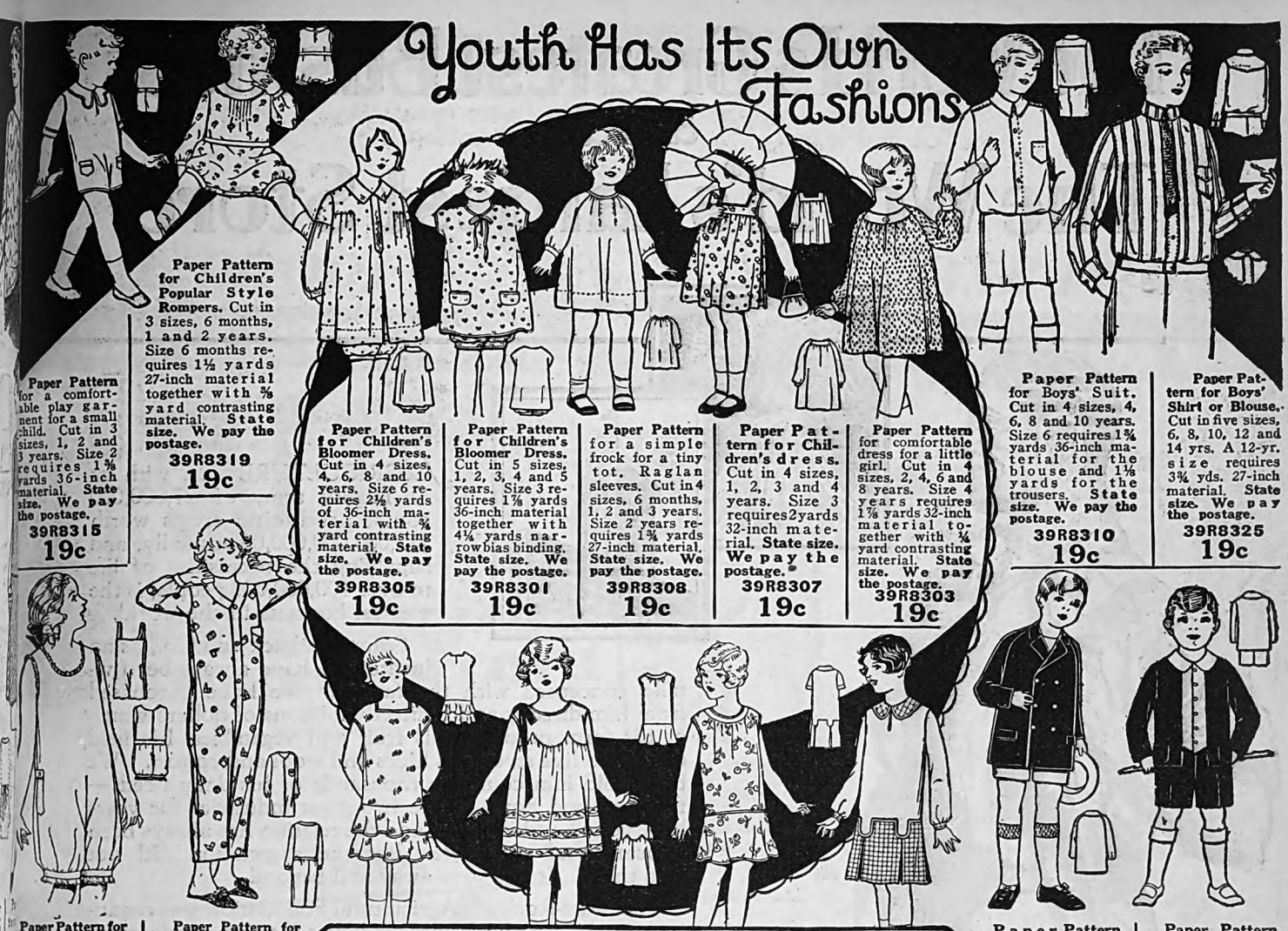

Paper Pattern for Children's Popular Style Rompers. Cut in 3 sizes, 6 months, 1 and 2 years. Size 6 months requires 1½ yards 27-inch material together with ⅜ yard contrasting material. **State size. We pay the postage.**
39R8319
19c

Paper Pattern for a comfortable play garment for a small child. Cut in 3 sizes, 1, 2 and 3 years. Size 2 requires 1⅝ yards 36-inch material. **State size. We pay the postage.**
39R8315
19c

Paper Pattern for Children's Bloomer Dress. Cut in 4 sizes, 4, 6, 8 and 10 years. Size 6 requires 2½ yards of 36-inch material with ¾ yard contrasting material. **State size. We pay the postage.**
39R8305
19c

Paper Pattern for Children's Bloomer Dress. Cut in 5 sizes, 1, 2, 3, 4 and 5 years. Size 3 requires 1⅞ yards 36-inch material together with 4¼ yards narrow bias binding. **State size. We pay the postage.**
39R8301
19c

Paper Pattern for a simple frock for a tiny tot. Raglan sleeves. Cut in 4 sizes, 6 months, 1, 2 and 3 years. Size 2 years requires 1¾ yards 27-inch material. **State size. We pay the postage.**
39R8308
19c

Paper Pattern for Children's dress. Cut in 4 sizes, 1, 2, 3 and 4 years. Size 3 requires 2 yards 32-inch material. **State size. We pay the postage.**
39R8307
19c

Paper Pattern for comfortable dress for a little girl. Cut in 4 sizes, 2, 4, 6 and 8 years. Size 4 years requires 1⅞ yards 32-inch material together with ¼ yard contrasting material. **State size. We pay the postage.**
39R8303
19c

Paper Pattern for Boys' Suit. Cut in 4 sizes, 4, 6, 8 and 10 years. Size 6 requires 1¾ yards 36-inch material for the blouse and 1⅛ yards for the trousers. **State size. We pay the postage.**
39R8310
19c

Paper Pattern for Boys' Shirt or Blouse. Cut in five sizes, 6, 8, 10, 12 and 14 yrs. A 12-yr. size requires 3¾ yds. 27-inch material. **State size. We pay the postage.**
39R8325
19c

Paper Pattern for Practical Underarment. Pattern is cut in 7 sizes, 4, 6, 8, 10, 12, 14 and 16 years. Size 2 years requires ⅞ yards 36-inch material. **State size. We pay the postage.**
39R8309
19c

Paper Pattern for Children's Pajamas, a practical and comfortable garment. Cut in 6 sizes, 2, 4, 6, 8, 10 and 12 years. Size 6 requires 3¼ yards 27-inch material with ⅞ yard contrasting. **State size. We pay the postage.**
39R8317
19c

Paper Pattern for Children's Dress. Cut in sizes, 2, 4, 6 and 8 years. Size 6 requires 1¾ yards 39-inch material. **State size. We pay the postage.**
39R8306
19c

Paper Pattern for Children's Dress. Cut in 4 sizes, 2, 3, 4 and 5 years. Size 4 requires 1¾ yds. 32-inch material. **State size. We pay the postage.**
39R8318
19c

Paper Pattern for a pretty frock for a little miss. Cut in 4 sizes, 2, 4, 6 and 8 years. Size 6 requires 2¼ yards 32-inch material, with ¼ yard 27-inch contrasting material for yoke. **State size. We pay the postage.**
39R8302
19c

Paper Pattern for Little Girls' Dress. Cut in 4 sizes, 4, 6, 8 and 10 years. Size 6 requires 1¼ yards of plain material and 1⅛ yards checked 36-inch material. **State size. We pay the postage.**
39R8321
19c

Paper Pattern for Boys' Coat. Cut in 3 sizes, 2, 4 and 6 years. Size 4 requires 1¼ yards of 54-inch material. **State size. We pay the postage.**
39R8326
23c

Paper Pattern for Boys' Suit. Cut in 3 sizes, 2, 4 and 6 years. Size 4 requires 1⅝ yards 40-inch material with ¼ yard contrasting for collar and vest portions. **State size. We pay the postage.**
39R8316
19c

For Sewing Cabinets see Furniture pages or refer to Index.

Paper Pattern for a smart coat for a little miss. The pattern for this pleasing model is cut in 5 sizes, 2, 4, 6, 8 and 10 years. Size 6 requires 1⅝ yards 54-inch material. **State size. We pay the postage.**
39R8304
23c

Paper Pattern for Girls' Coat. Cut in 4 sizes, 8, 10, 12 and 14 years. Size 12 requires 2⅛ yards 54-inch material. **State size. We pay the postage.**
39R8324
23c

Paper Pattern for Girls' Dress. Cut in 4 sizes, 4, 6, 8 and 10 years. Size 8 requires 2⅜ yards 36-inch material together with ¼ yard contrasting material. **State size. We pay the postage.**
39R8313
19c

Paper Pattern for Girls' Dress. Cut in 4 sizes, 6, 8, 10 and 12 years. A 10-year size requires 1⅝ yards 54-inch material together with ¼ yard of contrasting material. **State size. We pay the postage.**
39R8320
19c

Paper Pattern for Girls' Dress. Cut in 4 sizes, 6, 8, 10 and 12 years. Size 10 requires 2¼ yds. 40-inch material. **State size. We pay the postage.**
39R8314
19c

Paper Pattern for Girls' Dress. Cut in 4 sizes, 8, 10, 12 and 14 years. A 12-year size requires 3⅜ yards 39-inch material. **State size. We pay the postage.**
39R8311
19c

Paper Pattern for Children's Dress. Cut in 4 sizes, 6, 8, 10 and 12 years. Size 10 requires 2⅜ yards 40-inch material together with ¼ yard 36-inch contrasting. **State size. We pay the postage.**
39R8312
19c

Paper Pattern for a youthful model for juniors and misses. Cut in 4 sizes, 14, 16, 18 and 20 years. Size 14 requires 3⅝ yards 35-inch material, ⅜ yard 24-inch-wide contrasting material required for collar and cuffs. **State size. We pay the postage.**
39R8322
19c

Paper Pattern for Girls' Simple Line Dress. Cut in 4 sizes, 6, 8, 10 and 12 years. Size 12 requires 2⅛ yards 40-inch material. **State size. We pay the postage.**
39R8323
19c

Digitized by Google

The World's Greatest Business and The World's Largest Store

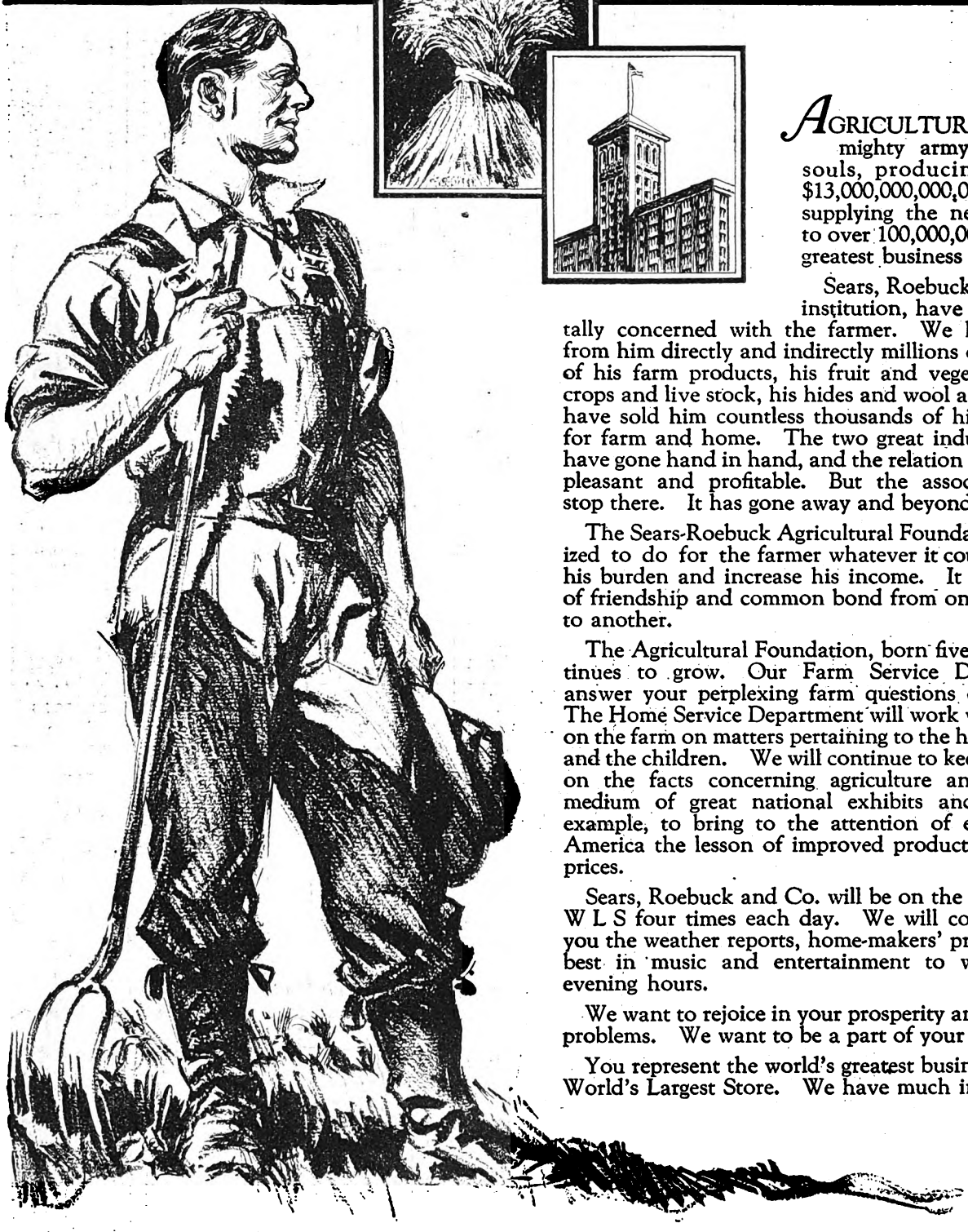

AGRICULTURE . . . with its mighty army of 27,000,000 souls, producing crops worth $13,000,000,000,00 annually, and supplying the necessities of life to over 100,000,000 people, is the greatest business in the world.

Sears, Roebuck and Co., as an institution, have always been vitally concerned with the farmer. We have purchased from him directly and indirectly millions of dollars worth of his farm products, his fruit and vegetables, his field crops and live stock, his hides and wool and cotton. We have sold him countless thousands of his daily needs—for farm and home. The two great industries for years have gone hand in hand, and the relation has always been pleasant and profitable. But the association did not stop there. It has gone away and beyond.

The Sears-Roebuck Agricultural Foundation was organized to do for the farmer whatever it could—to decrease his burden and increase his income. It was the gesture of friendship and common bond from one great industry to another.

The Agricultural Foundation, born five years ago, continues to grow. Our Farm Service Department will answer your perplexing farm questions on any subject. The Home Service Department will work with the woman on the farm on matters pertaining to the home, the garden and the children. We will continue to keep you informed on the facts concerning agriculture and, through the medium of great national exhibits and their graphic example, to bring to the attention of every farmer in America the lesson of improved products and increased prices.

Sears, Roebuck and Co. will be on the air over Station W L S four times each day. We will continue to bring you the weather reports, home-makers' programs and the best in music and entertainment to while away the evening hours.

We want to rejoice in your prosperity and share in your problems. We want to be a part of your everyday life.

You represent the world's greatest business, and we the World's Largest Store. We have much in common.

Sears, Roebuck *and* Co.

The World's Largest Store

Digitized by Google

Digitized by Google

Digitized by Google

FLAXON FABRICS REQUIRE NO STARCH

CRISP and FINE AFTER WASHING

29-Inch **22¢** A YARD Postpaid

TWO FAVORITES
Always in Demand
Save the Most Here

INDIA LINON
High grade fine sheer cotton fabric in the beautiful permanent Flaxon finish. Washes and irons beautifully.
36R5008 Width, 39 inches. White only. We pay postage. **25c** A YARD

PERSIAN LAWN
You ought to use it for the kiddies' dresses, bonnets, underskirts and fancy bibs. Garments require no starch in washing.
36R5010 Width, 29 inches. White only. We pay postage. **19½c** A YARD

Checked DIMITY
For Fine Sheer Little Dresses and Bonnets

We save you the most money on genuine Flaxon fabrics. This high grade finely woven checked dimity, with its beautiful permanent Flaxon finish, makes adorably fine dresses for infants and little tots. Used, too, for women's collar and cuff sets, and tea aprons.

36R5003 Width, 31 in. White only. We pay the postage. **27¢** A YARD

Infants' Cloth
Our Most Popular Baby Fabric
Dainty, Fine, Lovely

Made specially for the babies! Delicate, finely woven, durable and really economical; quite the handsomest and most appropriate material for infants' and little tots' dainty garments. Washes so easily and requires no starch. A quiet, simple garment with a few tiny tucks is quite elegant in appearance.

36R5001 Width, 29 inches. White only. We pay the postage. **22c** A YARD

36R5002 Width, 39 inches. White only. We pay the postage. **29c** A YARD

MAKES DAINTY LITTLE DRESSES

BARGAIN CHECKED DIMITY
For Tots' Dresses
Also for Curtains

Serviceable grade dimity of a weight liked for women's cool all white apron frocks, children's dresses and nice for window curtains, too.

36R5004 Width, 25 inches. White only. We pay the postage. **10c** A YARD

WE PAY the POSTAGE

The NEWER WAY MAKE THEM YOURSELF

COLORED NAINSOOK for Pretty Lingerie

ORCHID · FLESH · WHITE · PEACH

Delicate Pastel Shades
Fine, High Grade, Durable Fabric
*** HAS MANY USES ***

Bought in the same way our bleached nainsooks are bought, direct from the mill in great large quantities, the saving is passed on to you. Finely woven high grade nainsook for the loveliest of undergarments, durable enough for everyday wear, pretty enough for best wear. We are sure you'll like the fine softness of the fabric and the dainty baby colors for infants' and older children's dresses. Extra good value here.

36R5565—Width, 36 inches. Colors as shown. Mention color. We pay the postage. **17½c** A YARD

Pure White Silk-Like BROADCLOTH

Is Smart for Modern Frocks . . . Boys' Blouses, Shirts and Wash Suits

Fine two-ply single yarn cotton broadcloth highly mercerized. Add chic to the all white frock, trim it with scarlet Pastoral Cloth (guaranteed fast color) listed on page 155. Makes snowy white shirts for men and boys; durable tub suits for little fellows. A remarkable value!

36R5023—Width, 36 inches. White only. We pay the postage. **46c** A YARD

Silvertone
Combed Yarn NAINSOOK

OUR OWN BRAND—*An Especially Fine, Soft*
Lovely NAINSOOK
THE OUTSTANDING VALUE

A quality fabric made for us and labeled with our own brand name. You'll admire the fineness of texture and be more than pleased with the good wear it affords. This fine fabric is made of long staple combed cotton yarns. Fine and soft and dainty for babies' garments and women's lingerie.

36R5070 Width, 36 inches. White only. **18c** A YARD

36R5072 Width, 39 inches. White only. **25c** A YARD

We pay the postage.

FLESH · ORCHID · PEACH · WHITE

Colored Longcloth
For Lingerie of Every Kind - Daintily Fresh and Serviceable

You'll be surprised at the good wear it will give for your own undergarments and the kiddies' dresses. It has beauty, too, in its fine smooth weave and the delicate colors. We think it's a particularly good value.

36R5517—Width, 36 inches. Colors as shown. Mention color. We pay the postage. **14c** A YARD

Doublewear Fabrics Bosco Linenized Process

Linenized Fabrics Made of Cotton — Look and Feel Like LINEN — Wash and Wear

Nurses' Cloth · **Poplin Broadcloth** · **Matron Cloth**

Withstands Wear and Much Laundering

Strong, good wearing cotton cloth with permanent linen-like appearance. For nurses' uniforms and the popular all white apron frock for women in the home, in the office and stores.

36R5015 Width, 36 inches. White only. We pay the postage. **26c** A YARD

For Tots' All White Rompers and Tub Suits - *Also for Women's Wear*

Wears like poplin—looks like broadcloth. Strong cotton cloth with permanent linenized finish. For kiddies' wear, boys' blouses and women's all white apron frocks.

36R5030 Width, 35 inches. White only. We pay the postage. **36c** A YARD

For the All White Apron Frock *Where Double Wear Counts*

Looks like linen—strong, good weight cotton cloth—wears like iron. Use it wherever you would ordinarily use all linen fabrics.

36R1110 Width, 36 inches. White only. We pay postage. **27c** A YD.

36R1111 Width, 44 inches. White only. We pay postage. **34c** A YD.

Wamsutta Infants' Cloth *for* Cunning Dresses
Save Several Cents a Yard Here

The Wamsutta mills, famed for their beautifully fine all white fabrics, made this cloth specially for us. A fine strong combed yarn cotton fabric, finished soft, it's dainty as can be and gives a surprising amount of wear for infants' and older children's dresses. Our specialty fabrics are super-values. Try this!

36R5075—Width, 30 inches. White only. We pay the postage. **24c** A YARD

36R5077—Width, 39 inches. White only. We pay the postage. **26c** A YARD

Digitized by Google

Digitized by Google

Cool Colorful COTTON FABRICS Chosen for Smartness

Pacific BATISTE FAST COLOR — THE ORIGINAL Pacific Ensemble Prints — Pacific DIMITY FAST COLOR

Presenting Varied Fabrics in

MATCHING PATTERNS

Worn Separately or in

COAT and DRESS Ensemble

Pamico SPORTS Cloth FAST COLOR

Coat of Pamico Dress of Batiste

Coat of Pamico Dress of Dimity

MODISH BATISTE

Matching Perfectly in Size and Color

Patterns 1 to 5—Pamico Sports Cloth

Use it separately or combined with the Pamico Sports Cloth. High grade fast color, mercerized cotton fabric, modern and very chic for fine sheer frocks.

36R3336 Width, 39 inches. Order by catalog number and mention pattern number. We pay the postage. **33c** A YARD

PAMICO SPORTS CLOTH for COATS and DRESSES

Duplicating the Alluring Designs and Colors of Both the Batiste and Dimity

A Smart Sports Coat Would Add Just the Correct Finish to Your Costume

The vividly colored sports coat is correct used separately or in ensemble effect; youthful in appearance and suitable to all figures. Very high grade mercerized combed cotton fabric.

36R3356 — Width, 36 inches. Order by catalog number and mention pattern number. We pay the postage. **49c** A YARD

DAINTY DIMITY

Reproducing in Smaller Size But PERFECTLY MATCHING Colors —Patterns 6 to 10— Pamico Sports Cloth

Sheer, corded dimity; use it separately or with the Pamico Sports Cloth. Fine combed, fast color, mercerized cotton fabric. Demurely modernistic in medium size designs.

29c A YARD **36R3346** Width, 32 inches. Order by catalog number and mention pattern number.

We pay postage.

Fascinating Unusual — Absolutely Tubfast for the First Time

A Fine Extra HARD TWIST **VOILE**

IN REALLY TUBFAST COLORS!

What can compare for comfort and style with a cool voile frock! Here's a beauty fabric, different from other voiles you'll see because you have assurance that the strikingly beautiful colors are fast. Extra hard twist fine cotton voile; low priced and a value to talk about.

36R3329 — Width, 39 inches. Order by catalog number and mention pattern number wanted. We pay the postage. **29c** A YARD

39-INCH HARD TWIST VOILE

Note These Smart, Rich, Dress and Lingerie Shades

They're Guaranteed Fast

Transparent, crisp and daintily fresh are garments made of this good grade mercerized voile. Appropriate for every type of figure. Durably stylish and low priced.

36R5524 Width, 39 inches. Colors as shown. Mention color. **23c** A YARD

36R5020 White only. Width 39 inches. Same quality as 36R5524. **18½c** A YARD

We pay the postage.

36R5524 23¢ A YARD

COPE. TAN NILE GREEN PINK PEACH COPE. BLACK LIGHT BLUE GOLD ROSE ORCHID

Searsheen Satiny — Charmeuse Color Fast

A Chic Youthful Satin-Like Fabric

A Splendid Cloth in Fetching Styles for Everyone

The most popular, the biggest selling dress fabric in our very modern line of stylish cottons. Satin-like in texture, it's fine, soft and supple; pleats, tucks, drapes and gathers charmingly; a delightful fabric for the woman who sews at home. Exquisite beauty in this fine all combed mercerized Egyptian cotton fabric and the strikingly handsome designs are appropriate alike for the very young girl and the older woman.

36R3343—Width, 36 in. Order by catalog number and mention pattern number. We pay postage. **39c** A YARD

LIGHT BLUE PEACH PINK WHITE NILE GREEN TAN ORCHID GOLD COPE. ROSE

MADE IN SWITZERLAND

Smartly Sheer

THIS FAST COLOR All Combed 39-Inch **BATISTE**

Is Ideal for Your Own and the Kiddies' Frocks

We're especially proud of this value, it's brimful of up to date style, and we're positive the quality and the saving can't be duplicated. Note the extra width, full 39 inches, exactly what you want for the smart new frocks, snug at the hips and full at the hem line. Delightfully sheer, crisp and youthful in appearance; suitable to all figures. High grade all combed mercerized cotton fabric.

36R3330 — Width, 39 inches. Order by catalog number and mention pattern number. We pay the postage. **28c** A YARD

Delightfully Crisp and Sheer

45-INCH Imported Swiss **ORGANDIE**

Permanent Finish Requires NO STARCH

Crisp, transparent, deep skirted frocks with picoted edges, fluffy and alluring, can be made of this fine imported Swiss organdie. Fashion has approved of this delightfully youthful fabric for dance, party and graduation frocks, and the smartest dress-up frocks for the tiny tots. Garments wash like a handkerchief; no starch needed; they iron up crisp and beautifully fresh looking. Nice, too, for trimming.

36R5038—Width, 45 inches. Mention color wanted. We pay the postage. **46c** A YARD

Digitized by Google

COTTON FABRICS SMART-YOUTHFUL

Plain SOLISETTE Printed

Guaranteed The Finest Pongee Fast Color

Nationally known; always sold at higher prices. Made of the finest mercerized combed cotton. Suitable for every type of figure. A guaranteed fine quality kiddy fabric, stands hard wear and laundering. Smart for separate costumes or ensemble effects.

36R5588—Width, 31½ inches. Be sure to mention color wanted. We pay the postage. **36c A YARD**

Modern beauty and snappy styles liked for the collegiate ensemble effects, sports frocks, outdoor smocks and pajama suits. All combed mercerized cotton fabric, fine and soft, suitable for everybody. **Big difference in our low price; also, we pay postage.**

36R3308—Width, 32 inches. Order by catalog number and mention pattern number. We pay the postage. **37c A YARD**

NOTHING LIKE IT for WEAR

Into the Tub and Out Again—No Ironing Either!

Mothers, here it is—a new name, the same old favorite quality; **a firmer, better weight cotton fabric, priced lower than elsewhere.** For children's bloomers, underwaists, step-ins and night gowns; garments that are easily washed. Used, too, for women's wears and tots rompers. Outstanding value! Remember, too, **we pay the postage.**

36R5550—Width, 29 inches. Mention color wanted. We pay postage. **17c A YARD**

Delightfully Styled for Kiddies and Grownups. Too Absolutely Tubfast—Cheery Colors Wash Beautifully

Makes the most adorable tubfast dresses. Your choice of clear color intriguing floral and geometric designs on light or dark grounds. This high grade mercerized fine, combed cotton pongee is **equally smart for grownups' frocks and the very new outdoor smocks;** also for trimming purposes.

36R3302—Width, 32 inches. Order by catalog number and mention pattern number. We pay the postage. **29c A YARD**

PONGETTE Our Wide CLOTH

for Outer Wear and Underwear

Low Priced and Serves So Many Purposes

Serves the entire family, dresses, smocks, bloomers, and slips for mother and the girls; shirts and blouses for father and the boys. Popular quality lustrous cotton fabric, a good wearing inexpensive yard wide cloth in a big assortment of colors. **Order a dress length for one of the kiddies!**

36R5504—Width, 36 inches. Mention color. We pay the postage. **19c A YARD**

Broadcloth GUARANTEED Fast Colors Fine Silk-Like Fabric

Designed in Modernly Youthful Colors

For Dress-Up and Sports Costumes

Picture the smartest sports wear frock, a best wear frock, a jaunty sports coat fashioned of these brilliantly colored futuristic patterns! Quite the newest and most appropriate fabric for dashingly gay pajama suits, too. Modern women do their own sewing to obtain that desirable individual touch, that correct fit and hang considered so necessary. **There's style and supreme value in this better than usual grade fine combed mercerized cotton fabric styled for young girls, women and children.**

36R3345—Width, 36 in. Order by catalog number and mention pattern number. We pay the postage. **36c A YARD**

A Fine Quality Guaranteed Fast Color Fabric for Frocks, Drapes and Fancy Bedspreads—Gives No End of Wear

COSTS MUCH LESS HERE

There's beauty and style in the full rich colors of this handsome silk-like cotton fabric. Smart to combine with fancy prints in the ensemble effect. **Stands unusually hard wear—that's why it's liked, too, for kiddies' tub suits and men's shirts.**

36R5120—Width, 36 inches. Order by catalog number and mention color wanted. **68c A YARD**

36R5021—White only. Width, 36 inches. Same quality as 36R5120. **61c A YARD**

We pay the postage.

New PRINTED PIQUE

For the Fashionable Sports Ensemble and Dress-Up Frocks

Tub Them—Colors Guaranteed Fast

Brimful of smartness, featuring the modernistic and the delightfully simple styles in demand for every type of spring and summer frock. High grade cotton fabric in the desirable medium size wale; choicest of the season's prints. You'll see Printed Piques worn for all occasions. Ours is an out of the ordinary value. Order a dress length, see the charming stylishness of the fabric, the deep rich fast colors, then compare prices asked elsewhere.

36R3370—Width, 36 inches. Order by catalog number and mention pattern number. We pay postage. **38c A YARD**

Digitized by Google

The MODERN WAY — DO YOUR OWN SEWING

Famous Seroco Guaranteed FAST COLOR LINENE

An Ideal Kiddie Cloth—You Ought to Use It!

Smart linen-like mercerized cotton fabric more in demand than ever for women's, girls' and children's outdoor garments, sports frocks, dress-up frocks, smocks and the new athletic knicker frocks. Very chic, too, trimmed with our fast color modernistic prints. Unexcelled for boys' tub suits. When comparing prices, remember **we pay the postage.**

36R5570—Width, 33 inches. Colors as shown. Mention color wanted. *We pay the postage.* **24c A YARD**

36R5026—White only. Width, 33 inches. Same quality as 36R5570. *We pay the postage* **19c A YARD**

Pastoral Cloths

Guaranteed Fast Colors
ENDORSED by Sue Roberts
HOME ADVISOR
WORLD'S LARGEST STORE

Pastoral Cloths

Prints and Plain Colors GUARANTEED FAST

Everybody's Talking About Them—Millions Are Using Them for Cleverly Stylish Frocks That Never Fade

Leads the vogue for vivid modernistic color beauty, for fineness of texture and for distinctive styling. High grade, fine mercerized combed cotton fabric. Its fine, almost silk-like texture and unusual durability make it one of fashion's "pet" fabrics for women's and children's wear.

36R3337 — Width, 36 inches. Order by catalog number and mention pattern number. *We pay the postage.* **38c A YARD**

Almost silk-like in texture. Well dressed women use it for the smartest of fine frocks; also as an ensemble fabric. Very high grade mercerized fine all combed cotton fabric.

36R5507 Width, 36 inches. Colors as shown. Mention color. *We pay postage.* **33c A YARD**

36R5027 White only. Width, 36 inches. Same quality as 36R5507. **29c A YARD**

36R5507 **33¢** A YARD

WE PAY the POSTAGE

SATELLITE Quality Sets the Standard of SATEEN Value

LOW PRICED Lustrous Sateen

Durable—Our Biggest Seller

The popular choice—more quality, more wear than you can get elsewhere for this low price. Good weight, lustrous finish. Makes strong, sturdy wearing undergarments for women and children. Super value. For other sateens, see pages 149 and 150.

36R5455—Width, 36 in. Colors as shown. Be sure to mention color wanted. *We pay the postage.* **21c A YARD**

Non-Cling Lingerie Cloth

Taffeta-Like Finish—Slips Like Silk

High grade fine mercerized cotton fabric in attractive moire and beetled finish. **Permanent taffeta-like finish** prevents outer garments creeping up or clinging. **Big saving at Sears on a better cloth.**

36R5400 39 inches. Colors as shown above. Mention color. *We pay the postage.* **39c A YARD**

36R5410 White only. Width, 39 inches. Same quality as 36R5400. **35c A YARD**

Fashionable, Distinctively Different

For CHIC FROCKS

Now in Guaranteed Fast Plain Colors, Too

Smart to the last degree in its styling, its fine silk-like texture, its deep, rich tubfast colors. Very high grade, fully mercerized all combed cotton fabric. Plain shades, too, for men's shirts and women's frocks.

36R3307—Width, 36 inches. Order by catalog number and mention pattern number wanted. *We pay the postage.* **49c A YARD**

36R5525—Width, 36 inches. Plain colors: Almond green, Copenhagen blue, Heliotrope, Peach, Pink, Rose or Tan; also Black or White. Mention color. *We pay the postage.* **49c A YARD**

Surprising

What Daintily Pretty Lingerie Can Be Made of This

SILK-LIKE CHARMEUSE

Good grade mercerized cotton charmeuse; washes nicely and keeps its handsome luster.

36R5404 Plain weave. Width, 36 in. **31c A Yard**

36R5405 Stripe weave. Width, 36 in. **31c A Yard**

Both Plain and Stripe Weaves come in colors illustrated. Order by catalog number and mention color wanted. *We pay postage.*

PARADISE Permanent Prints

For Those Who Demand a Moderately Priced Finely Woven Guaranteed Fast Color Fabric

A freshly laundered afternoon frock of this gay print will afford the greatest pleasure. Very finely woven cotton fabric modishly designed in guaranteed fast colors for street frocks and the better grade house frocks.

36R3355—Width, 36 inches. Order by catalog number and be sure to mention pattern number wanted. *We pay the postage.* **26c A YARD**

Your Orders Shipped Within 24 Hours!

Digitized by Google

PRINTS AND GINGHAMS
A TEMPTING ARRAY Priced Low

Now! IN GUARANTEED FAST COLORS

Smart Style Prints

Make the Nicest Frocks For Street, Shopping or House Wear

You'll remember with pleasure the lovely guaranteed fast colors long after you've forgotten the low price. In this age of colorful frocks, aprons, smocks and pajamas, you want to be absolutely sure of the fabrics you use. These smartly styled good grade cotton prints are guaranteed fast color. Quality, attractive styling and low price can't be equaled.

36R3230—Width, 36 inches. Order by catalog number and mention pattern number. We Pay the Postage

17c A Yard

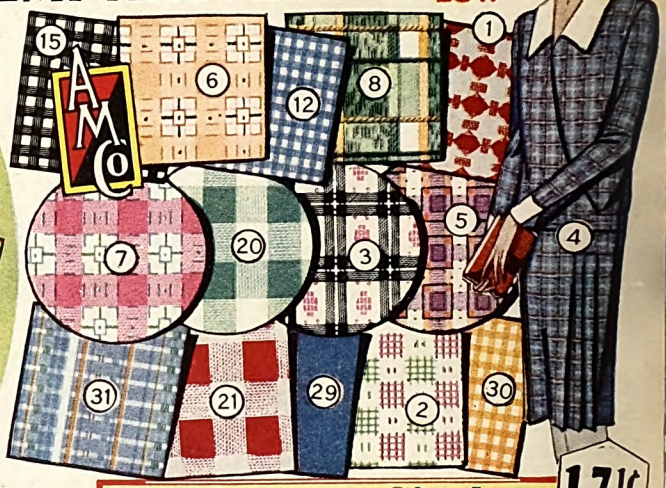

Amoskeag 19000 RANGE Gingham

CHOICEST NOVELTY WEAVES

Save Several Cents a Yard Here!

Every mother in the land will want three, four, five or six fresh tubfast frocks for the children. This nationally known full standard grade fast color gingham comes in up to the minute modern designs. Note the smart striped patttern (31).

36R4422—Width, 32 inches. Order by catalog number and mention pattern number. Postpaid.

17½¢ A Yard

Our PLAIN PERCALE Is More Popular Than Ever for Frocks

LOW PRICED—Buy Lots of It!

Attractive soft finish fabric in deep rich colors liked for women's and children's dresses, smocks and aprons; also for little tots' rompers, dresses and bloomers. Nice for trimming purposes. **The full standard grade cotton fabric you want; it costs less here.**

36R3251—Width, 36 inches. Colors as shown. Mention color. We pay the postage.

15c A Yard

Fifi Frock Prints

STRIKING STYLES in the Smartest of Fast Colors

So attractively different that it will hold your attention. **Embodies the smartest of colors and designs in vogue for street frocks, afternoon frocks and the finer kinds of house dresses; also kiddies' dresses.**

36R3205—Width, 36 inches. Order by catalog number and mention pattern number. We pay the postage.

19c A Yard

Wellworth YARD WIDE Gingham

The Value That Attracts All Women

REAL GINGHAM BEAUTY—ECONOMY

There's an undeniable charm about the freshly laundered well made gingham frock not to be found in any other fabric. Here's a particularly fine bargain, yard wide good grade gingham in guaranteed **tubfast colors.**

36R4416—Width, 36 inches. Order by catalog number and mention pattern number. We Pay the Postage.

19c A Yard

Delightful Silk-Like Rayon Decorations!

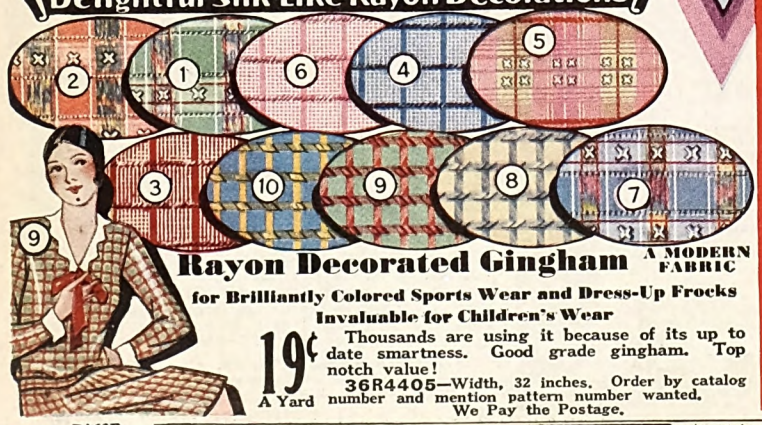

Rayon Decorated Gingham A MODERN FABRIC

for Brilliantly Colored Sports Wear and Dress-Up Frocks

Invaluable for Children's Wear

Thousands are using it because of its up to date smartness. Good grade gingham. Top notch value!

36R4405—Width, 32 inches. Order by catalog number and mention pattern number wanted. We Pay the Postage.

19¢ A Yard

SERVALL

The Yard Wide Woven Chambray

Most Women Say It is the VERY BEST VALUE

Just the cloth you want, will serve all the needs of your family! Our direct from the mill buying accounts for this unusually low pric. Yard wide woven pattern chambray for your own house dresses and aprons; rompers and dress for kiddies; shirts and blouses for men and boys. Soil resisting, splendid wearing and so very low priced.

36R4414—Width, 36 inches. Order by catalog number and mention pattern number. We pay the postage.

12c A Yard

Digitized by Google

GINGHAMS VIVID COLOR—STYLE

Rough and Ready Service Cloth

Nice for Your Own House Frocks and It's

The BEST Kiddie Cloth we know of

Great satisfaction for us when we can cut price for you and maintain quality! Make those sturdy little garments at home. Patterns are woven. Good work shirt fabric, too.

36R4402—Width, 32 inches. (4) Tan with blue; (6) Plain navy; (8) White with gray; (9) Cope. blue with red and white; (15) White with tan and blue; (17) Navy and white; (18) Navy with white; (19) Navy with red and white or (25) Cope. blue with light blue. Order by catalog number and pattern number. *We pay the postage.*

Postpaid **16c** A YARD

Loch Lomond Finest ZEPHYR

IN GUARANTEED FAST COLORS

---Perfect for Spring and Summer Modes

"Exquisite" exactly describes this beautifully fine smooth almost silk-like fabric. Colors never lose their freshness, you'll enjoy your frock. Note the dashing large checks, they're quite the thing.

36R4403—Width, 32 inches. PLAIN COLORS: (5) Copenhagen blue; (6) Pink; (10) Green. **CHECKS:** (1) Pink and white; (3) Blue and white; (4) Black and white; (15) Red and white; (17) Green and white; (18) Gold and white, or (21) Heliotrope and white. **OVERCHECKS:** (2) Green with white; (12) Copenhagen blue with white, or (14) Pink with white. Order by catalog number and mention pattern number. *We pay postage.*

BUNGALOW EXTRA WIDE

APRON AND DRESS GINGHAM

The wonder value, and now we've added two lovely check styles you'll love for smart little morning frocks, afternoon house dresses or for children's rompers and dresses. Full 32 inches wide, you pay no more for the extra width. Best for the money, note we've cut the price.

36R4400—Width, 32 inches. CHECKS: (1) Navy blue and white; (2) Black and white; (3) Red and white, or (4) Brown and white. **OVERCHECK:** (5) Copenhagen blue with white, or (6) Green with white. Order by catalog number and mention pattern number.

Postpaid **12c** A YARD

Majestic Linen Finish Fast Color Chambray

A Delightful Cloth—The Best of Its Kind

Guaranteed fast color, guaranteed permanent linen-like finish chambray. Very high grade pre-shrunk cotton fabric.

36R4494—Width, 30 inches. PLAIN COLORS: (1) Green; (2) Pink; (3) Copenhagen blue; (4) Gray; (5) Light blue, or (11) Heliotrope. **CHECKS:** (6) Pink and white; (8) Blue and white; (9) Green and white; (10) Black and white; (12) Gold and white; (14) Heliotrope and white, or (15) Red and white. **OVERCHECKS:** (16) Tan with red, or (17) Blue with blue overcheck. Order by catalog number and mention pattern number. *We pay postage.*

Postpaid **25c** A YARD

YOU'LL LIKE

Steadfast CHAMBRAY GINGHAM

Unusually Good Value

If you seek extra good value, here it is. Full standard grade chambray gingham; your choice of the ever popular nurse stripe patterns or lovely plain shades. Good shirt fabric too.

36R4409—Width, 32 inches. STRIPES: (1) Cadet blue with white; (2) Dark blue with white; (3) Oxford gray with white or (4) Dark blue with white and red featherstitch. **PLAIN COLORS:** (5) Dark blue; (6) Oxford gray; (7) Tan; (8) Yellow; (9) Pink or (10) Copenhagen blue. Order by catalog number and mention pattern number. *We pay the postage.*

Postpaid **16c** A YARD

Plain Gingham

A Fine Weave Fast Color Fabric

Recommended for Kiddies' Garments

Fine texture high grade gingham in deep rich plain colors, guaranteed fast. A beautiful fabric for women's smart washable dresses, aprons and smocks. Invaluable for kiddies' dresses, rompers, school children's smocks, pleated skirts and dainty wash dresses. Stands lots of washing and retains its bright fresh colors.

36R4404—Width, 32 inches. Colors: Brown, Copenhagen blue, Coral, Gold, Heliotrope, Jade green, Navy blue, Oxford gray, Pink or Tan. Mention color. *We pay the postage.*

Postpaid **20c** A YARD

Economy Woven Chambray

Low Priced and So Practical

Where You Need Many Kiddie Garments

Rompers -- Dresses -- Aprons and Blouses

Ours is a woven cloth in a dandy assortment of plain colors, stripes and apron checks. Remarkable bargain, use it for the children, for your own house frocks, men's shirts and boys' blouses.

36R4484—Width, 26 inches. PLAIN COLORS: (1) Pink; (2) Tan; (3) Medium blue, or (5) Oxford gray. **CHECKS:** (4) Navy blue and white; (6) Red and white, or (11) Black and white. **STRIPES:** (9) Tan with blue, or (10) Blue with orange and white. Order by catalog number and mention pattern number. *We pay the postage*

Postpaid **10c** A YARD

Order Blanks Are in Back of This Catalog

*Sig. 2A-Philadelphia

Digitized by Google

Digitized by Google

Digitized by Google

Digitized by Google

Famous ANGEL BRAND BIRDSEYE Weave Diaper Cloth

Physicians Everywhere Endorse the

Birdseye Weave Diaper Cloths

18-Inch **90¢** FOR 10 YARDS *POSTPAID*

That's the Reason Most Mothers Choose ANGEL Brand BIRDSEYE Diaper Cloth

Laboratory Tested • A Better Fabric • Priced Lower

Highly absorbent asceptic diaper cloth made of snowy white cotton yarns; it's soft and non-irritant and most comfortable for baby. Remains soft and absorbent after washing. Packed and sealed at the mill in a dustproof bag. The equal of any birdseye weave diaper cloth on the market and our prices show substantial savings.

18 INCH	96R2688 We Pay the Postage	10 YARDS	90c
24 INCH	96R2692 We Pay the Postage	10 YARDS	$1.15
27 INCH	96R2693 We Pay the Postage	10 YARDS	$1.29
30 INCH	96R2694 We Pay the Postage	10 YARDS	$1.49
36 INCH	96R2695 We Pay the Postage	10 YARDS	$1.79

For Madeup Diapers See Pages of Babies' Furnishings or Refer to Index.

World Famous Standard Quality MAYSVILLE Carpet WARP

A Typical Loom Showing a Rug Being Woven at Home

Excels in Every Point of Interest for the Weaver

Standard Yardage

Uniform Breaking Strength

Best Dyes Used

Practically Free from Knots

Tightly Wound on Convenient Half-pound Tubes

DOUBLY GUARANTEED— By the Mill Who Makes It— and by the World's Largest Store

The high grade uniformly standard quality weavers everywhere demand. Weaving is a profitable, interesting business and Maysville Hand Loomed Rugs sell readily. At Sears you buy the very high grade 4-ply Maysville warp at lowest prices consistent with the high quality.

96R2996—Colors: Dark brown, Ecru, Light blue, Medium blue, Myrtle green, Red, Old Rose, Orange, Reddish brown, Purple, Slate gray, Light gray, Yellow or Black. Mention color. We pay the postage. **47c** A POUND

96R2998 White only. We pay the postage. **43c** A POUND

For The New Colorful Rugs-Use Maysville Rug Filler

Rug filler, or roving, is made of loosely spun cotton, about the thickness of a lead pencil. It's soft and lustrous and the most striking results are obtained by combining different colors of the rug filler in the body of a rug or for border effects. Used with Maysville carpet warp it makes firm, strong good wearing rugs that lie flat on the floor. Used, too, for hooked rugs. We will be glad to send you samples. **We pay the postage.**

96R2995—Colors: Dark blue, Dark brown, Garnet, Gold, Golden brown, Light blue, Light gray, Light green, Old rose or Tan; also Black or White. Mention color. **46c** A POUND

With Reference to Carpet Looms

If you intend buying a Carpet Loom, either for professional or home weaving, write us; we will be glad to put you in touch with a manufacturer of the highest grade and best type of loom. These looms are sturdily constructed and will last a lifetime. They are easily within reach as to price.

CHEESECLOTHS for All Purposes
LOWEST PRICES on Popular Grades

Unbleached—for Covering Young Plants of All Kinds

Light weight, loose mesh cloth.

4c A YARD — 96R1561 Width, 36 inches. Sold in 30-yard bolts only. **$1.20** 30-Yard Bolt

A little heavier and finer. Used for same purposes; also for polishing cloths for automobiles and furniture.

5c A YARD — 96R1562 Width, 36 inches. Sold in 30-yard bolts only. **$1.50** 30-Yard Bolt

Same grade as 96R1562. Sold only in 100-yard bolts.

4¾c A YARD — 96R1575 Width, 36 inches. **$4.75** 100-Yd. Bolt

We pay the postage.

Unbleached—Strong Tape Selvage for Covering Walls

Woven tape salvage to permit tacking on rough walls before papering. Medium weight, fairly close weave, just the thing to insure a smooth even surface over which to hang paper. Rock bottom prices for this serviceable grade.

6c A YARD — 96R1565 Width, 36 in. Sold only in 30-yard bolts. **$1.80** 30-Yard Bolt

6c A YARD — 96R1564 Width, 36 In. Sold in 10-yard bolts only. We pay the postage. **60c** 10-Yard Bolt

For Gauze for Medical Use See Page of Drug Sundries or Refer to Index.

Bleached—for Straining—Dusting and Other Household Uses

Two good durable qualities bleached white cheesecloth, ideal for dairy and straining purposes; also for dusting and polishing cloths for automobiles and highly polished furniture. Our best quality 96R1569 is a close mesh snowy white cloth often used in the sick room at home as bandage cloth.

Less Than **6c** A YARD — 96R1571 Width, 36 inches. Sold in 10-yard bolts only. We pay the postage. **59c** 10-Yard Bolt

Less Than **6¾c** A YARD — 96R1569 Width, 36 in. Sold in 10-yard bolts only. We pay the postage. **67c** 10-Yard Bolt

Costs Less Here

18-Inch **15½¢** A YARD *POSTPAID*

INDIAN HEAD *The Cloth of a Hundred Uses*

We Save You Money on Every Width

Improves With Washing and Affords Marvelous Wear for the All-White Apron Frock

Improves with washing—it's an actual fact. Will stand more hard everyday wear for tablecloths and napkins than any other cloth. Popular for sheets and pillowcases, women's doubleover aprons for home and business wear, for doctors' and dentists' and other professional men's coats, trousers, aprons and smocks; also in demand for fancywork purposes. This high grade cotton cloth is used wherever you would ordinarily use all linen fabrics. A plain weave cloth, heavier in weight than the ordinary cotton fabric; has permanent soft linen finish.

Bleached White

18 INCH	97R1807 We Pay the Postage	15½c A YARD	
36 INCH	97R1801 We Pay the Postage	24c A YARD	
44 INCH	97R1802 We Pay the Postage	32c A YARD	
54 INCH	97R1803 We Pay the Postage	40c A YARD	
63 INCH	97R1804 We Pay the Postage	50c A YARD	

Digitized by Google

Digitized by Google

Digitized by Google

Digitized by Google

COMFORTER COVERINGS — OILCLOTH in Fancy Colors

Sunbeam Challis

DAINTILY COLORFUL **LOW PRICED**

NOWHERE A VALUE LIKE THIS!

For a triple saving use this charmingly styled soft wool-like cotton challis to cover a roll of our Challenge Value Cotton Batting (shown on page 164). Sunbeam good grade cotton challis exactly pleases thrifty home loving women who appreciate extra good value—daintiness coupled with the biggest saving and, we pay postage.

97R2741—Width, 36 inches. Order by catalog number and mention pattern number. We pay the postage. **14½c** A YARD

OUR NEW Ready Made Comforter Cover Is a Beauty

With Mitered Corner Border

A Bigger, Better Cover Priced Lower

Made of our famous Sunbeam soft wool-like cotton challis. **Note the distinctive 12-inch mitered border of good grade lustrous sateen. You'll appreciate the extra length, full 81 inches.** A quick, time saving, delightful way to make a new comforter; cover an old comforter or blanket.

96R2963—Double bed size, 72x81 inches. **Colors: White ground with Blue, Gold, Orchid or Rose predominating and having harmonizing color border. Mention color. We pay the postage.** **$2.00** EACH

Cozy Cottage Cretonne

the Colorful Fabric That Beautifies the Home

Modern Designs in Rich Color Effects

To "pretty up" every room in your home, be sure to decide on Cozy Cottage Cretonne in the new dull finish; gives the most in style, absolutely the best value anywhere for the money. Standard grade medium weight cotton cretonne for colorfully decorative and inexpensive drapes and comforters, bedspreads and chair covers.

97R2745—Width, 36 inches. Order by catalog number and mention pattern number. We pay the postage. **17c** A YARD

WE PAY POSTAGE

Chintz Pattern OILCLOTH

For Aprons, Curtains, Table Covering

CHINTZ Pattern **OILCLOTH** Is Smartly COLORFUL

Nothing ordinary about oilcloth nowadays, it's used for the most up to date decorations, covering lamp shades and folding screens; drapes, window shades, cushions, aprons—a thousand and one purposes. **Here's an especially fine value; biggest saving on the Very Best Grade Oilcloth. Well covered surface. A durable, sanitary inexpensive decoration for your home.**

97R2952¼—Width, 48 inches. Order by catalog number and mention pattern number. We pay the postage. **35c** A YARD

YOU CAN'T WASH THE MATTRESS

You CAN Wash This Cover

It Will Save You Money LARGE AND ROOMY VERY DURABLE

Provide a Blue Stripe Cover for every bed in your home; costs so little, means so much in the way of cleanliness, and often saves the cost of a new mattress. Our Blue Stripe Cover is superb value; substantially made of good grade natural cream color sheeting with dainty colored stripe. Large and roomy. Nothing has been overlooked—note the unbreakable rubber buttons and the double stitched tape bound edges. **A Great Value from a Great Store. Remember, we pay the postage.**

96R2408—Will fit double bed size 54-inch mattress. We pay the postage. **$1.84** EACH

For Other Mattress Covers See Page 171.

Decorative OILCLOTH

Snappy, Plain Colors and Lovely

Bubble Pattern OILCLOTH

IN DEMAND FOR

Sunroom, Porch and Kitchen Curtains

We're sure you'll want enough for kitchen, sunroom or dining room drapes. Note the deep rich plain colors which are used separately or in combination with the gay bubble pattern. Quite the newest thing. **Highest grade oilcloth,** well covered surface; easily cleaned; smart and so inexpensive.

97R2950¼—Width, 48 in. Order by catalog number and mention pattern number. We pay the postage. **29c** A YARD

EXTRA WIDE Oilcloth Our Best

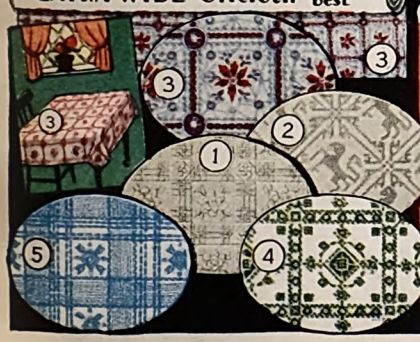

Note These NEW Lovely Damask Designs IN OUR BEST GRADE OILCLOTH

The Best Grade Oilcloth Made, and on top of that a saving not to be duplicated anywhere! Order a length for your kitchen table, for your sunroom and see how bright and gay, how **modernly cheerful** our **damask designs** are. Note new lovely, white embossed design (1). Priced very low.

97R2962¼—Width, 54 inches. Order by catalog number and mention pattern number. We pay the postage. **42c** A YARD

BIG BARGAIN

Meets Best the Demand for a Serviceable LOW PRICED **Oilcloth**

Here it is, the keenest bargain for many a day! We assure you it is better than the almost unbelievably low price would lead you to believe. Your favorite colors, a neatly patterned serviceable grade oilcloth, a value we think you'd find it hard to duplicate anywhere.

97R2944¼—Width, 46 inches. Order by catalog number and mention pattern number. We pay the postage. **26c** A YARD

For Other Oilcloths See Page 164.

Sears Bargain OILCLOTH

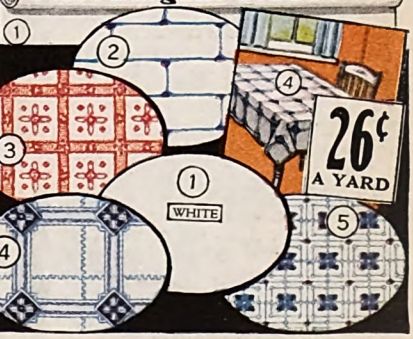

Digitized by Google

Bedding in COLOR Brings New BEAUTY Into Your HOME

Rainbow COLORED SHEET and PILLOW-CASE SETS

TREASURED BY EVERY WOMAN

Rich Full Colors—Also White With COLORED Hems

Color Beauty with Durability—ALL COLORS ARE FAST

The last word in modern home making. Full standard good grade. All four sets are the same quality; **hemstitched. Colors as shown. Order by catalog number and mention color.**

White With Colored Hems

96R1780—SET, 2 SHEETS AND 2 PILLOWCASES. Sheets, 72x99 inches, less 5 inches for hems. Three-quarter or twin bed size. Pillowcases, 45x38½ inches, before hemming; will fit pillow 22x28 inches. **Mention color.** **$5.15 A SET**

96R1782—SET, 1 SHEET AND 2 PILLOWCASES. Sheet, 81x99 inches, less 5 inches for hems. Double bed size. Pillowcases, 45x38½ inches before hemming; will fit pillow 22x28 inches. **Mention color.** **$3.69 A SET**

Solid Colors

96R1790—SET, 2 SHEETS AND 2 PILLOWCASES. Sheets, 72x99 inches, less 5 inches for hems. For three-quarter or twin bed size. Pillowcases, 45x38½ inches, before hemming; will fit pillow 22x28 inches. **Mention color.** ***Postpaid.*** **$6.49 A SET**

96R1792—SET, 1 SHEET AND 2 PILLOWCASES. Sheet, 81x99 inches, less 5 inches for hems. Double bed size. Pillowcases, 45x38½ inches, before hemming; will fit pillow 22x28 inches. **Mention color.** ***We Pay the Postage*** **$4.35 A SET**

Rayon- and Cotton Spread with Drapery BY THE YARD

Rare Value at Our Very LOW PRICES

Latest idea, spread and drapery fabric to match. Lavishly decorated with rich silver-like Rayon. Very good grade. Note the new Ivory White. Colors are fast. Spread or drapery sold separately.

96R2580 Tuck under style. Extra long to form bedspread and bolster cover. Scalloped. Square corner. Double bed size, 80x105 in. **$3.95 EACH**

97R2579 Drapery. Width, 18 inches. Plain overstitched edges. **39c A YARD**

Spread and drapery in colors shown. Order by catalog number and state color. ***We Pay the Postage***

You'll Surely Like Our New

PASTEL DIMITY Spreads

Low Priced and Durable, Too—Colors Are Fast

Note the dainty deep permanent crinkle, the soft pastel colors—fast to everything. High grade cotton spread—both sides are alike. Requires but little ironing. Top notch value.

96R2585—Three-quarter or twin bed size, 72 x 105 inches. **$2.35 EACH**

96R2586—Double bed size, 81 x 105 inches. **$2.65 EACH**

Both spreads are tuck under style, extra long to form spread and bolster cover. Hemmed; square corners. **Colors as shown. Order by catalog number and mention color.**

We Pay the Postage

At A Great Saving

Neatly Attractive—Durable CRINKLED SPREADS

Of course you want colored spreads not just for best use, but for everyday, too. Here's the simple daintiness you want and we've combined it with big worth while saving. Serviceable grade seamless cotton spread. Permanent crinkle; tub fast colors. **Colors as shown.**

96R2552—Spread only. For double bed, actual size, 80x90 inches. **$1.19 EACH**

96R2553—Tuck under style. Extra long to form bedspread and bolster cover. For double bed, actual size, 80x105 inches. **$1.42 EACH**

Both styles scalloped; square corners. **Order by catalog number and state color.** ***We Pay the Postage***

Rayon and Cotton Ensembles

SOLD SEPARATELY

Spread—Drapes—Scarf—All Matching

We're Proud of This Value—You Will Be, Too

Only Sears could offer this up to date tubfast novelty at such surprisingly low prices. Exquisite ribbon stripe design; beautifully decorated with gleaming silver-like Rayon. Various articles may be bought separately. These articles come in colors as shown. **Mention color.**

We Pay the Postage

96R2590 Spread. Double bed, actual size, 80 x 106 inches. Scalloped. Square corners. **$2.55 EACH**

96R2591 Drapes. Size, 19x81 inches. One edge scalloped as shown. Valance, 19x39 inches. Scalloped as shown. Top hemmed. **$1.49 A SET**

96R2592 Scarf. Size, 19x 50 inches. Scalloped all around. **43c EACH**

96R2593—Complete set including spread, drapes with valance and scarf as described. **$4.25 Complete Set**

WE PAY POSTAGE

Fine High Grade Crinkle Spreads

A Touch of Distinctive Style for Your Room

Tubfast . . . Use Both Sides . . . Remarkably Durable

Something out of the ordinary! Fine high grade seamless cotton spread, in an especially dainty attractive two-tone pattern. Deep, fine permanent crinkle. A whirlwind value!

96R2577—Spread only. For double bed, actual size, 80x90 in. **$1.83 EACH**

96R2576—Tuck under style. Extra long to form bedspread and bolster cover. For three-quarter or twin bed, actual size, 71x105 in. **$1.92 EACH**

96R2578—Tuck under, style. Extra long to form bedspread and bolster cover. For double bed, actual size, 80x105 inches. **$2.19 EACH**

All styles come in scalloped, square corners. **Colors as shown. Order by catalog number and state color.** ***We Pay the Postage***

Digitized by Google

COMPLETE SELECTIONS CHARMING COLORS

Newest Patterns Always Priced Lower Than Elsewhere!

And This, Madam,

Is a Silk-Like Rayon • and Cotton Spread • *A Wonderfully Good Value*

No doubt about it, this is a great bargain and everybody will be ordering. Opened on the bed, the handsome silver-like Rayon designs are very impressive. You'd really think it costs again as much. Seamless. Colors are tubfast.

96R2540—Tuck under style. Extra long to form bedspread and bolster cover. For double bed, actual size, 80x107 in. Scalloped. Square corner. **Colors as shown. Mention color.**

We pay the postage.

$2.98 EACH

For Other Bedspread Sets See Fancywork and Notions or Refer to Index.

RAYON SUPREME

An Exquisite Silk-Like Rayon and Cotton Spread

New Modernistic Design in Gold Rayon
Rich Damask Pattern in Silver Rayon

CORRECT—LUXURIOUS—PRICED LOW

Our very best—the newest and most elegant thing in bedspreads! Both designs are so absolutely perfect you'll find it hard to choose. Buy both! Our prices are much lower than elsewhere.

Damask Pattern on Bed

All are scalloped, square corners, and the tuck under style, extra long to form bedspread and bolster cover. Tubfast colors: Blue, Gold, Green, Ivory White or Rose with Silver Rayon. Mention color. We pay the postage.

96R2558—Three-quarter or twin bed, actual size, 71x107 inches. **$5.39 EACH**

96R2559—Double bed, actual size, 80x107 inches. **$5.99 EACH**

96R2560—Extra large double bed, actual size, 90x107 inches. **$6.98 EACH**

Modernistic Design

All are scalloped, square corners, and the tuck under style, extra long to form bedspread and bolster cover. Tubfast colors: Blue, Gold, Green, Lavender or Rose with Gold Rayon. Mention color. We pay the postage.

96R2555—Three-quarter or twin bed, actual size, 71x107 in. **$5.39 EACH**

96R2556—Double bed, actual size, 80x107 inches. **$5.99 EACH**

96R2557—Extra large double bed, actual size, 90x107 inches. **$6.98 EACH**

Fine Grade

COLORED Austrian Cloth *for Bedroom Ensemble*

Spread -- Drapes -- Scarf

Great satisfaction in making them yourself, to say nothing of the handsome saving. High grade good weight fabric, woven of two-ply cotton yarns, permanent crinkle stripes in tubfast colors on cream color ground. 2½ yards will make bedspread for double size bed. 3 yards will make extra long bedspread and bolster cover. Save here, we've priced it low.

97R2541 Width, 80 inches. Colors as mentioned. State color. We pay postage. **58c A YARD**

WE Pay the Postage

Biggest Value Ever!
Nice Appearance • Good Wear

Our Lowest Priced Colored Crinkled Spread

You want colored cotton spreads for everyday use, too. Here's a value for you! Good grade at a low price. A boon to the housewife—requires no ironing. Seamless. **Both sizes are hemmed, square corner and come in cream ground with blue, gold, green or rose color stripes. Mention color.**

96R2550—Tuck under style. Extra long to form spread and bolster cover. For double bed, actual size, 80x105 inches. **Mention color.** **$1.12 EACH**

96R2551—Spread only. For double bed, actual size, 80x90 in. **Mention color.** **98c EACH**

We pay the postage.

The Popular

All White DIMITY

Made LARGE Enough to Form SPREAD and BOLSTER COVER

Put Into Boiler -- Comes Out Snowy White

Finely woven, high grade and very durable; stands the gaff of boiling with the white clothes. Woven tape selvage prevents raveling. Not easily wrinkled. Always in good taste and makes a neat refreshingly cool looking covering for your bed. **All sizes are hemmed; square corner.**

96R2588—Tuck under style. Extra long to form bedspread and bolster cover. Double bed, actual size, 81x105 in. **$1.83 EACH**

96R2587—Spread only. Double bed, actual size, 81x90 in. **$1.55 EACH**

96R2589—Spread only. Three-quarter or twin bed, actual size, 72x90 inches. **$1.39 EACH**

We pay the postage.

Crochet Weave

All White Spread

Always a Welcome Favorite

Nice Appearance -- Extremely Durable

Something new, the popular crochet weave for the first time in a size long enough to form spread and bolster cover all in one. Enormous saving and years of service in these stocky good weight spreads. **All have hemmed, square corners. Patterns similar to illustration and each size is a different pattern.**

96R2547—Tuck under style. Extra long to form bedspread and bolster cover. Double bed, actual size, 78x105 in. **$2.15 EACH**

96R2544—Spread only. Double bed, actual size, 82x92 in. **$1.84 EACH**

96R2545—Spread only. Double bed, actual size, 78x88 in. **$1.69 EACH**

We pay the postage.

Digitized by Google

Real Worth at Thrift Prices for

12 Million Particular Women

Launderite

The Washtub Proves the Quality

SHEETS and PILLOW CASES

A Standard for 20 Years Among Homemakers

CONSISTENTLY LOWER PRICES SAVE YOU MONEY ON THIS SERVICE-GIVING BRAND

SEARS, Roebuck and Co. is not a "fair weather" store—seeking to take advantage of every unusual situation which might increase demand with corresponding increase in price—we continue our low prices in the face of manufacturers' decisions that sheets and pillowcases have been underpriced for several years. *They* have advanced prices. *We* continue our low prices because our foresight in buying enables us to do so. Don't judge by price alone; compare Launderite full standard quality, *bleached white*, pure finish, with brands offered elsewhere; you'll marvel at the savings.

Regular Length, 90 Inches

Less 5 Inches for Hems

Size, Before Hemming, Inches		Postpaid Each
54 *by* **90**	96R1309—Cot or single bed size	$0.87
63 *by* **90**	96R1310—Extra single or twin bed size	0.98
72 *by* **90**	96R1312—Three-quarter or twin bed size	1.05
81 *by* **90**	96R1314—Double bed size	1.18
HEMSTITCHED		
81 *by* **90**	96R1316—Double bed size	$1.41
Pillowcases—HEMMED		
42 *by* **36**	96R1326—Will fit pillow 20x28 inches	28c
45 *by* **36**	96R1328—Will fit pillow 22x28 inches	30c
HEMSTITCHED		
45 *by* **36**	96R1318—Will fit pillow 22x28 inches	40c

WE Pay the Postage

LAUNDERITE QUALITY

MEANS FULL STANDARD CONSTRUCTION AND WEIGHT
NICE APPEARANCE—GOOD WEAR

Counting to the Square Inch 64 by 64 Threads

Full Length, 99 Inches

Less 5 Inches for Hems

Size, Before Hemming, Inches	***Sheets—HEMMED***	Postpaid Each
63 *by* **99**	96R1320—Extra single or twin bed size	$1.09
72 *by* **99**	96R1321—Three-quarter or twin bed size	1.16
81 *by* **99**	96R1322—Double bed size	1.28
90 *by* **99**	96R1323—Extra double bed size	1.50

Full Length, 99 Inches

Less 5 Inches for Hems

HEMSTITCHED

81 *by* **99** 96R1324—Double bed size $1.53

Extra Full Length, 108 Inches

Less 5 Inches for Hems

Extra length provides a generous tuck-in at top and bottom of mattress. Affords comfort and protects bedclothes

HEMMED

81 *by* **108**	96R1334—Double bed size	$1.50
90 *by* **108**	96R1335—Extra double bed size	1.59

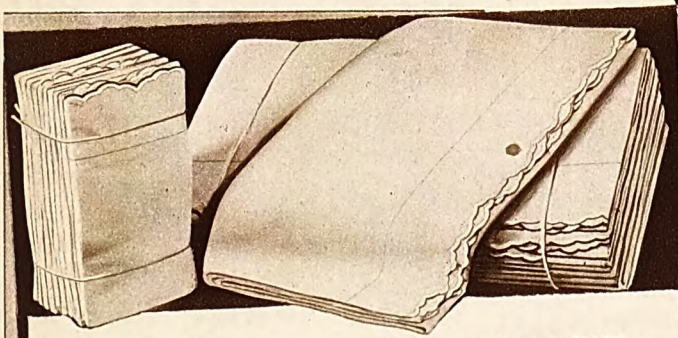

SCALLOPED SHEETS AND PILLOWCASES

DAINTY—DURABLE AND SO LOW PRICED

They're Practical for Everyday and Best Wear

Distinguished enough for best wear and substantial enough for everyday use. Good grade, bleached white. Hemmed first; beautiful scallops are embroidered on the double thickness of fabric and then cut out by hand, insuring durable edges. Very much better than you'd expect to buy at these low prices.

96R1345—Sheet. Size, before scalloping, 81 x 90 in., less 5 inches after scalloping. Double bed size. *We pay the postage* — **$1.23** EACH

96R1332—Pillowcase. Size, before scalloping, 42x36 in. Will fit pillow 20x28 in. *We pay the postage* — **29c** EACH

For Pillows, See Furniture Pages or Refer to Index

New! Launderite

The Washtub Proves the Quality

IN THE DURABLE **Unbleached Finish**

You'll like the rich natural cream color—gradually bleaches with washing. Added to our line to fill the demand for a better grade unbleached sheet—durable—splendid wearing—economically priced

96R1311—Hemmed. Size before hemming, 72x90 in., less 5 in. for hems. Three-quarter or twin bed size. *We pay the postage* — **98c** EACH

96R1313—Hemmed. Size before hemming, 81x90 in., less 5 in. for hems. Double bed size. *We pay the postage* — **$1.05** EACH

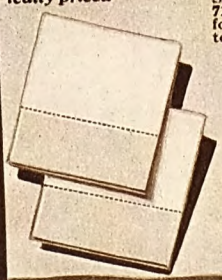

The Latest Mode—White Pillowcases With

Dainty COLORED HEMS

FAST COLORS

Buy a SET as a pleasant surprise for your family. Good grade. Snowy white with beautiful fast color hems. A bargain at our low price. Wrapped in transparent celophane.

96R1740—Pillowcases. Hemstitched. Size before hemstitching, 45x36 inches; will fit pillow 22x28 in. Colors: Light blue, Maize, Nile green, Orchid or Pink. Mention color. *We pay the postage.* — **96c** Set of Two Pillowcases

Digitized by Google

WE Pay the Postage

You Can See It! Extra Value in GUEST CHAMBER SHEETS and PILLOWCASES

Worth Many Times the Slight Additional Cost

FINE CLOSE TEXTURE PROVES THEIR WORTH YOU'LL BE CHARMED AND PROUD OF THEM

WE bought before the prices went up. Our knowledge of market and industrial conditions has enabled us to purchase immense quantities of sheets, pillowcases and wide sheetings at previous low prices. Though we are selling below the general market prices our ironclad guarantee assures you of securing the same high grade fine qualities we've maintained for years and years. Don't judge a value by price alone—inquire elsewhere and you'll find you have to pay more for a quality not nearly so fine and durable as our splendid, **snowy white**, Guest Chamber Brand.

GUEST CHAMBER QUALITY

MEANS FINE APPEARANCE—SMOOTHER FEEL GREATER WEAR—BETTER VALUE

Counting to the Square Inch 68 by 72 Threads

Regular Length, 90 Inches *Less 5 Inches for Hems*

Size Before Hemming, Inches	Sheets—HEMMED	Postpaid Each
72 by 90	96R1352—Three-quarter or twin bed size	$1.42
81 by 90	96R1353—Double bed size	1.52
	HEMSTITCHED	
81 by 90	96R1372—Double bed size	$1.73
	Pillowcases—HEMMED	
42 by 36	96R1361—Will fit pillow 20x28 inches	37c
45 by 36	96R1362—Will fit pillow 22x28 inches	38c
45 by 38½	96R1363—Will fit pillow 22x28 inches	41c
	HEMSTITCHED	
45 by 38½	96R1364—Will fit pillow 22x28 inches	49c

Full Length, 99 Inches *Less 5 Inches for Hems*

Size, Before Hemming, Inches	Sheets—HEMMED	Postpaid Each
63 by 99	96R1356—Extra single or twin bed size	$1.39
72 by 99	96R1357—Three-quarter or twin bed size	1.56
81 by 99	96R1358—Double bed size	1.66
90 by 99	96R1359—Extra double bed size	1.81
	HEMSTITCHED	
81 by 99	96R1374—Double bed size	$1.87

Extra Full Length, 108 Inches *Less 5 Inches for Hems*

Extra length provides a generous tuck-in at top and bottom of mattress. Affords comfort and protects bedclothes

	HEMMED	
72 by 108	96R1365—Three-quarter or twin bed size	$1.63
81 by 108	96R1366—Double bed size	1.81
90 by 108	96R1367—Extra double bed size	1.97

Wonder VALUE Sheets

Your Choice of Bleached or Unbleached Finishes

Good Medium Grade—Priced Unusually Low—Not Excessively Weighted and Will Not Become Sleazy When Washed

SHEETS—Unbleached
Natural Cream Color

Regular Length, 90 Inches

Less 5 Inches for Hems	Postpaid
96R1702—Size, 72x90 inches before hemming. Three-quarter or twin bed size.	81c EACH
96R1703—Size, 81x90 inches before hemming. Double bed size.	91c EACH

PILLOWCASES
Bleached White

96R1721—Size, 42x36 inches; will fit pillow 20x28 inches.	21c EACH

SHEETS—Bleached White

Regular Length, 90 Inches

Less 5 Inches for Hems	Postpaid
96R1706—Size, 63x90 inches before hemming. Extra single or twin bed size.	86c EACH
96R1707—Size, 72x90 inches before hemming. Three-quarter or twin bed size.	91c EACH
96R1708—Size, 81x90 inches before hemming. Double bed size.	95c EACH

Full Length, 99 Inches

96R1709—Size, 81x99 in. before hemming. Double bed size.	$1.03 EACH

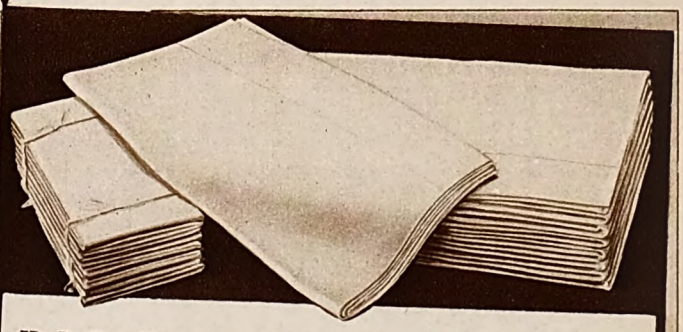

BIG BARGAIN APPEAL

Added to Our Line to Meet the Demand for a Lower Priced Sheet That Will Give the Maximum of Wear for the Money

Very low priced, a better grade than you'd expect even from Sears, who lead the world in sheet and pillowcase values. Neatly made, well **bleached** and will exactly suit many housewives seeking a serviceable grade priced exceptionally low.

Sheets—HEMMED

Regular Length, 90 Inches
Less 5 Inches for Hems

96R1729—Size, 72x90 inches before hemming. Three-quarter or twin bed size.	77c EACH
96R1730—Size, 81x90 inches before hemming. Double bed size.	82c EACH

We pay the postage.

Pillowcases—HEMMED

96R1720—Size, 42x36 inches; will fit pillow 20x28 inches.	19c EACH

HEMSTITCHED

96R1723—Size, 42x36 inches; will fit pillow 20x28 inches.	22c EACH

SCALLOPED

96R1722—Size, 42x36 inches; will fit pillow 20x28 inches.	25c EACH

We pay the postage.

For Embroidered Pillowcases, see pages of Fancywork and Notions or refer to Index.

Digitized by Google

Sold Sealed in Packages of 6 Sheets or 6 Pillowcases

GUARANTEED SHEETS and PILLOW CASES

We pay postage

Lady Fair BRAND GUARANTEED FOR 5 YEARS

ANYBODY Would Be Willing to Spend 32c EACH per Year for Guaranteed Sheets - - - -

WARRANT BRAND GUARANTEED FOR 3 YEARS

When you buy sheets and pillowcases that are guaranteed for a certain period of years, it's always wise to consider what they cost you per year! You'd do that were you purchasing a house. Only in this case you pay a comparatively small sum for a quality that would cost you much more in the regular way. For instance, a sealed package of six Ladyfair Sheets in the 81x90-inch size cost $9.48, or $1.58 each sheet. These beautiful sheets are guaranteed for five years' wear, which means less than 32c a sheet per year over the period of five years! Isn't that the wisest, most economical, farsighted buying you've ever done? Order today for five years of unquestioned satisfaction

Here's our astounding service guarantee. The only conditions are that you exercise ordinary care in washing, that you use the six sheets or six pillowcases in weekly rotation so that each sheet and each pillowcase in turn is given full chance to prove its worth; this is the practical sensible method most housewives use. **That's why guaranteed sheets and pillowcases are sold only in packages of six.** Having complied with these simple conditions, if our guaranteed sheets and pillowcases fail to give satisfactory service, return to us with the guarantee (include your full name and address) and we will replace them or return your money. These low prices include everything. **We pay the postage.**

Lady Fair Guaranteed 5 Years

Ladyfair Sheets and Pillowcases are snowy white and fine enough to delight the most fastidious, and durable enough to please the thriftiest housewife. Made of selected long staple cotton; fine, close and smooth in weave; absolutely no weighting. Distinctive in appearance, remarkably durable—assuredly the best for your money!

Hemmed SHEETS—REGULAR LENGTH 90 INCHES

Less 5 Inches for Hems. We pay the postage.

EACH (in Packages of Six)		For Six Sheets
$1.58	**96R1386**—Size, before hemming, 81x90 inches. Double bed size.	$9.48

FULL LENGTH, 99 INCHES

Less 5 Inches for Hems. We pay the postage.

$1.75	**96R1387**—Size, before hemming, 81x99 inches. Double bed size.	$10.50
1.92	**96R1388**—Size, before hemming, 90x99 inches. Double bed size.	11.52

EXTRA FULL LENGTH, 108 INCHES

Less 5 Inches for Hems. Extra length provides a generous tuck-in at top and bottom of mattress. Affords comfort and protection. We pay the postage.

$1.92	**96R1389**—Size, before hemming, 81x108 inches. Double bed size.	$11.52

Hemmed PILLOWCASES

We pay the postage.

EACH (in Packages of Six)		For Six Pillowcases
40c	**96R1390**—Size, before hemming, 42x36 inches. Will fit pillow 20x28 inches.	$2.40
42c	**96R1392**—Size, before hemming, 45x36 inches. Will fit pillow 22x28 inches.	2.52

Warrant Guaranteed 3 Years

Warrant brand, the good Service Weight, sheets and pillowcases are made of clean, strong cotton close in weave; well bleached and contain no weighting. Buy a package of six sheets; feel the good weight of the fabric; wash them. Give each sheet a chance to prove its worth. You'll say they're extra good value, worth a great deal more than you paid for them. And besides, **we pay postage.**

Hemmed SHEETS—REGULAR LENGTH 90 INCHES

Less 5 Inches for Hems. We pay the postage.

EACH (in Packages of Six)		For Six Sheets
$1.22	**96R1302**—Size, before hemming, 81x90 inches. Double bed size.	$7.32

FULL LENGTH, 99 INCHES

Less 5 Inches for Hems. We pay the postage.

$1.40	**96R1303**—Size, before hemming, 81x99 inches. Double bed size.	$8.40
1.57	**96R1304**—Size, before hemming, 90x99 inches. Double bed size.	9.42

EXTRA FULL LENGTH, 108 INCHES

Less 5 Inches for Hems. Extra length provides a generous tuck-in at top and bottom of mattress. Affords comfort and protection. We pay the postage.

$1.58	**96R1305**—Size, before hemming, 81x108 inches. Double bed size.	$9.48

Hemmed PILLOWCASES

We pay the postage.

EACH (in Packages of Six)		For Six Pillowcases
31c	**96R1306**—Size, before hemming, 42x36 inches. Will fit pillow 20x28 inches.	$1.86
33c	**96R1307**—Size, before hemming, 45x36 inches. Will fit pillow 22x28 inches.	1.98

WAMSUTTA PERCALE SHEETS AND PILLOWCASES THE FINEST OF COTTONS

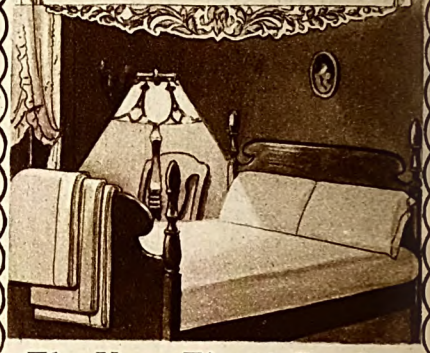

The Very Finest Quality

Fine, Luxurious—Splendid Wearing

A Nationally Known Brand

Priced Exceptionally Low

Offered especially for women who want the best when it can be bought at such a profitable saving! **Crystal white; beautifully hemstitched.** Try a pair of pillowcases. Note the exquisite appearance—they give remarkable wear, too—we know you'll want the sheets to match them.

FULL LENGTH, 99 INCHES

Less 5 Inches for Hems. We pay the postage.

		Each
96R1752 — Size, before hemming, 72x99 inches. Three-quarter or twin bed size.		$3.89
96R1756 — Size, before hemming, 81x99 inches. Double bed size.		4.39

EXTRA FULL LENGTH 108 INCHES

Less 5 Inches for Hems. Extra length provides a generous tuck-in at top and bottom of mattress. Affords comfort and protection.

		Each
96R1754 — Size, before hemming, 72x108 inches. Three-quarter or twin bed size.		$4.19
96R1758 — Size, before hemming, 81x108 inches. Double bed size.		4.69
96R1760—Size before hemming, 90x108 inches. Double bed size.		5.30

PILLOWCASES

We pay the postage.

		Each
96R1764—Size, 45x38½ inches, will fit pillow 22x28 inches.		$1.12

IRIS COLORED Sheet and Pillowcase SETS

Fashion's Latest and Our

Low Prices Will Impress You

LIGHT BLUE, NILE GREEN, ORCHID, PEACH, PINK

The newest mode—delightful color beauty and a big saving. Good serviceable grade. Neatly hemstitched. Deep rich colors, all tubfast; don't hesitate, they're durable enough for everyday wear, too. For low price and attractiveness you couldn't find their equal.

96R1770 — SET. 2 SHEETS AND 2 PILLOWCASES. Sheets, before hemming, 72x99 inches, less 5 inches for hems. Three-quarter or twin bed size. Pillowcases, 45x36 inches; will fit pillow 22x28 inches. **Colors listed above. Mention color. We pay the postage.**	$5.49 A Set
96R1772—SET. 1 SHEET AND 2 PILLOWCASES. Sheet, before hemming, 81x90 inches, less 5 inches for hems. For double bed size. Pillowcases, 45x38½ inches; will fit pillow 22x28 inches. **Colors listed above. Mention color. We pay the postage.**	$3.75 A Set

For other colored Sheets and Pillowcases see pages 166 and 169

Digitized by Google

Digitized by Google

Digitized by Google

Digitized by Google

Digitized by Google

ART MATERIALS

Kapok
Prime Japara Kapok for stuffing pillows and cushions, a silky appearing downy fiber, soft, resilient and fluffy. Package contains 6 oz. sufficient for pillow 15x15 in. We pay the postage.
25R4695—Per pkg.... **33c**

Wooden Embroidery Hoops

Round shape. State size. We pay postage.
25R4692
Size, about 4 or 5 inches..... **13c**
Size, about 6 or 7 inches..... **15c**
Size, about 8 inches..... **16c**
Oval shape. Sizes, 4½x9 in. or 6x12 in. State size.
25R4694—Postpaid **15c**

Embroidery Hoops

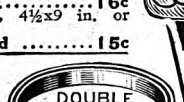

Metal hoop has double cork lining and is especially practical for beadwork. Screw adjustment. Sizes, 4, 5, 6 or 7 inches. State size. We pay the postage.
25R4696—Postpaid..... **19c**

Imported Bone Rings

For bags, curtains, fancywork, etc. White or black. State color and size. Outside measurements. We pay postage.
25R4741
Size, about ⅝ in. Dozen..... **9c**
Size, about ¾ in. Dozen..... **11c**
Size, about 1 in. Dozen..... **13c**

Embroidery Needles

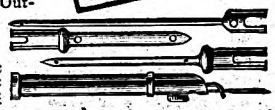

Good quality crewel embroidery needles. Twenty-five to the paper. Sizes: 3 to 9 or 5 to 10. State size. We pay the postage.
25R4690—Per paper. Postpaid..... **10c**

Four-Point Embroidery Needle
Nickel plated metal needle for all kinds of embroidery work, especially French knots. Has extra coarse point for rug making. Complete instructions.
We pay the postage.
25R4688 Each..... **60c**

Bead Needles
Correct size for all bead work. Package contains five long fine needles. We pay the postage.
25R4691—Per package. Postpaid..... **9c**

WE PAY POSTAGE

Reg. U. S. Pat. Office
Embroidery Patterns
We believe this is the most comprehensive assortment ever offered at such a low price. Contains 1,000 designs, letters, etc., fourteen alphabets in Old English and Script, six alphabets in monograms, towel and ships, birds, fruit, pillowcase ends, etc.
We pay the postage.
25R4750—Per package. Postpaid..... **33c**

"Martha Cardell" Patterns
Same quality and execution as our Betty Burton outfit 25R4750, consisting of one bedspread in French knots, 12 assorted quilt blocks in eyelet cross stitch, and solid embroidery. Full instructions.
We pay postage.
25R4754 Set..... **25c**

A new process embroidery design that transfers in the colors in which they are to be embroidered. Simply use water and rub. Guaranteed to transfer six or more times. Contains over 90 designs of flower sprays, motifs, towel and pillowcase ends, luncheon sets, handkerchief corners, etc. As usual, we give the greatest value at the lowest price.
We pay the postage.
25R4752—Per pkg.. **41c**

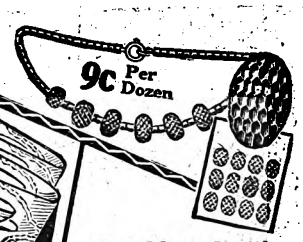

Cut Glass Jewels
Brilliant imitation of precious stones, faceted, for dresses, fancywork, and especially necklaces. Length, ⅜ inch. Colors: Ruby, royal blue, old rose, sapphire, emerald, white or amber. State color.
25R4670 Per dozen..... **9c**
Same colors as above. Large size. Length, ⅝ in. State color.
25R4671 Per dozen.... **37c**

Cotton Ric-Rac Braid
For trimming. White only. State size. We pay postage.
25R4738 12 Yds.
Width, about ⅜ in.. **19c**
Width, about ½ in. **20c**
Width, about ⅝ in. **22c**
Width, about ¾ in. **25c**
Width, about 13/16 in. **28c**
Width, about 1 1/16 in. **31c**
Fine white cotton thread.

Mercerized Ric-Rac Braid
Measures from point to point. State size.
25R4743 12 Yds.
Width, about ⅜ in. **27c**
Width, about ½ in. **29c**
Width, about ⅝ in. **31c**
Width, about ¾ in. **36c**
Width, about 13/16 in. **39c**
Width, about 1 1/16 in. **43c**
Mercerized cotton colored Ric-Rac Braid, 3 yards to piece. Size, ⅝ in. Black, light blue, pink, dark green, red, gold, lavender, old rose or delft. State color.
25R4745 2 pieces..... **18c**

Mercerized Variegated Ric-Rac
New and popular for dainty trimmings. Each color comes with white bar. Colors: Pink, light blue, delft, gold, orange, old rose, orchid, red or black. State color. Width, ⅝ inch. Three yards to piece.
25R4747 2 pieces..... **18c**

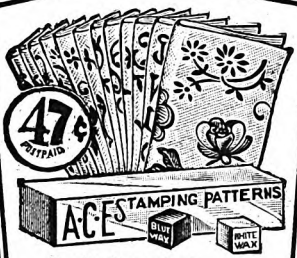

Twelve large sheets. Over 100 latest patterns for stamping linens, etc. Two alphabets. One cake each of blue and white stamping wax with each set.
We pay the postage.
25R4744..... **47c**

Hooked Rug Needle
The easiest and fastest rug needle made. You will be surprised at the beautiful work you can produce. Strongly built with black ebonized handles. Sold elsewhere for as much as $1.50. We pay the postage.
25R4693
Each..... **85c**

Semi-Made Suede Leather Purse

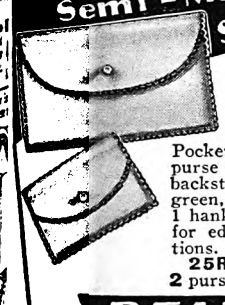

70c

A very useful and fashionable novelty. Excellent quality soft flexible suede leather. Made up with snap fastener. Pocketbook size, 3¾x6¼. Coin purse size, 2¼x3¼. Material for backstrap. Colors: Black, green, brown or blue. State color. 1 hank genuine steel cut beads for edging. Complete instructions. We pay the postage.
25R4702
2 purses, 1 hank beads... **70c**

FRINGES

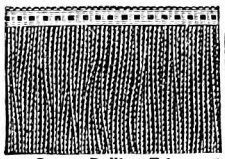

Cotton Bullion Fringe
For trimming bedspreads, scarfs, etc. Heading in two-tone effect. Ecru and old rose, ecru and delft or all light ecru. State color. Width, about 3½in. Postpaid.
25R3242 Per yard..... **14c**

Cotton Bullion Fringe
Same as 25R3242 and same colors. 9 yards to a piece. Just enough to trim your bedspread. State color.
We pay the postage.
25R3243 Per piece of 9 yds..... **$1.12**

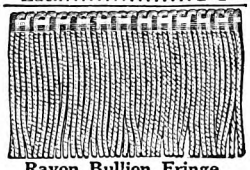

Rayon Bullion Fringe
For curtains, bedspreads and scarfs. Colors: Ivory (cream-white), beige (light ecru), blue, rose or gold. State color.
We pay the postage.
25R3234—Width, about 2 inches. Per yard..... **19c**
25R3233—Width, about 3 inches. Per yard..... **26c**

"Names of Colors and Their Meaning."—See Index for Page.

BEADS for All Purposes

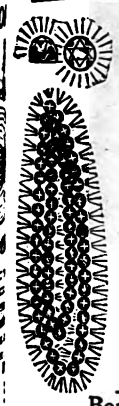

Rhinestones
Brilliant imitation diamonds with metal back. For waists, dresses, hats, and fancy-work. White, ruby red, amber, royal blue, emerald or amethyst. State color.
We pay postage.
25R4680
36 for..... **21c**
Same as above, but put up 144 to the string. State color.
25R4681
144 for..... **70c**

Cut Glass Beads
Very special offer. For purses, dresses, all kinds of fancywork, etc. Sold only in one bunch of 10 hanks of about 1,000 beads to each hank of one color. Colors: Black, steel, nile green, white satin, white crystal, white iris (opal), blue iridescent, purple iridescent, powder blue, amber, sand, emerald green or canary. State color. We pay the postage.
25R4672—Per bunch of 10 hanks. Postpaid..... **46c**

Steel Beads
Imported from France Best grade. Desirable for all kinds of beadwork, especially handbags, satin slippers, etc. Size, 8, about 1,200 beads to a hank. We pay the postage.
25R4684 Per hank.. **16c**

English Cut Glass Beads
For trimming dresses, and other fancywork purposes. 600 to bunch. Colors: Black, bronze, iridescent blue, or steel. State color. We pay the postage.
25R4674
Per bunch..... **23c**

Bead Silk

For stringing beads. Wire needle for threading; also clasp. Pure Japan silk, 72 inches long. Colors: Black or white. State color. We pay the postage.
25R4926 Per card. Postpaid..... **9c**

Colored Cut Glass Beads
Brilliant appearance, highest grade. About 1,000 beads to hank. Colors: White, satin, crystal, canary, amethyst, bronze, nile green, amber, silver, gold, turquoise blue, steel black, periwinkle blue, sand, wine red, cherry red, emerald green, medium pink, iridescent purple iridescent brown, iridescent blue or iridescent green. State color. We pay the postage.
25R4677—Per hank..... **7c**

Bugle Beads
For trimming waists, dresses, hats, etc., as well as fancywork. Hanks consist of about 600 beads. Colors: White (satin), opal, black, gold, steel, silver, bronze, cherry red, powder blue, iridescent purple, iridescent blue, iridescent brown or iridescent green. State color. We pay the postage.
25R4673 Per hank..... **10c**

Portiere Basket Beads
Tubular glass beads, about ½ inch. Colors: White (satin), light blue, pink, emerald green, royal blue, red, navy blue, peacock green, black, gold or silver. State color.
25R4676—Per lb... **77c**
25R4678—Same as above, ¼ pound in envelope. State color.
We pay the postage... **22c**

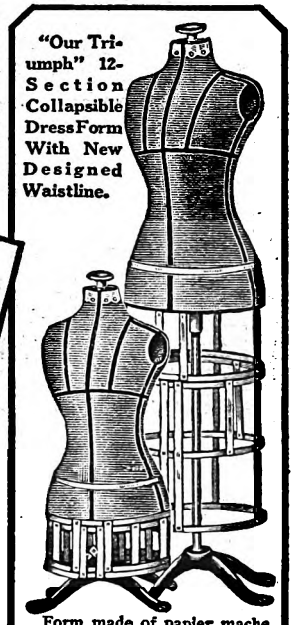

"Our Triumph" 12-Section Collapsible Dress Form With New Designed Waistline.
Form made of papier mache covered with black jersey cloth. Two styles, A and B. A when closed is 32 in. bust measure and extends to 48 in. B is 36 in. bust measure and extends to 52 in. State style. A or B. Shpg. wt., 35 lbs. Shipped by freight or express only, not prepaid.
25R6080¼ Each..... **$11.25**

Digitized by Google

Everything-Including Savings

State Finish Wanted

Metal Bag Frame
Has neat ornamental design on the sides. Width, about 5½ inches. Comes in silver or gold finish.
We pay the postage.
25R5229 Each..... **59c**

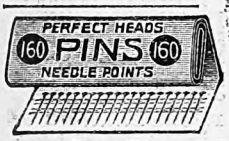

Brass Pins
Good Quality Sharp Point Brass Pins, 160 pins to the paper. Sizes: Small, medium or large. **State size. We pay the postage.**
25R5183
4 papers for..... **16c**

Steel Darning Needles
English Steel Darning Needles, packed 10 needles to a paper. Sizes, assorted from 14 to 18. **We pay the postage.**
25R5198
2 papers for..... **9c**

English Steel Sewing Needles
Highly polished, Fifteen needles to paper. Sizes, 3 to 7, 4 to 8, 5 to 9, or solid sizes, 1, 2, 3, 4, 5, 6, 7, 8, 9 or 10. **State size. We pay postage.**
25R5181
4 papers for..... **15c**

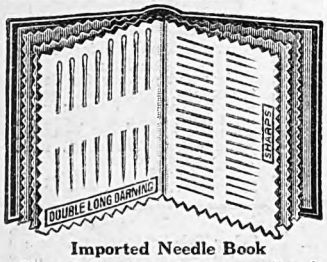

Imported Needle Book
Flannel leaves containing needles for every purpose. Made of high grade English steel well polished. Twenty-four assorted sizes sewing needles, 8 straw, embroidery, rug and chenille needles, 8 long darning needles, 3 carpet needles and one bodkin. **We pay the postage.**
25R5291 **40c**

Picot Edge Flowered Rayon Elastic
An attractive durable elastic, with a superior luster. Colors: Pink, sky blue, peach or white. **State color.** Width of elastic, ⅞ inch. **We pay the postage.**
25R2913—Per yard..... **10c**

Flowered Rayon Garter Elastic
A very neat pattern with lustrous finish that is being used extensively for garters. Made of good grade rubber strands covered with Rayon. Width, about ⅞ inch. Colors: Pink, sky blue, peach, gold or white. **State color. We pay the postage.**
25R2914—Per yard. **Postpaid**..... **10c**

Printed Rayon Elastic
A very effective flowered design. Rayon over a good grade rubber. Colors: Pink, blue, peach, nile green or white. **State color.** Width, about ⅝ inch. **We pay the postage.**
25R2915—Per yard. **Postpaid**..... **9c**

Kiddies' Rayon Elastic
Fancy nursery designs. Colors: White, pink, sky blue or lavender. **State color.** Width, ½ inch.
We pay the postage.
25R2916
Per yard. **Postpaid**... **9c**

Kiddies' Flowered Rayon Elastic
This beautiful design will make up into very effective garters. Heavy rubber strands covered with Rayon. Colors: White, pink, sky blue, lavender or peach. **State color.** Width, about ½ inch. **Postpaid.**
25R2917—Per yard... **9c**

For Elastic Truss Webbings See Pages of Drug Sundries or Refer to Index.

Rustproof Hooks and Eyes
Each card contains 24 each brass hooks, eyes and loops. Black or white, in sizes 1 or 2. **State size and color. We pay the postage.**
25R5184
2 cards. **Postpaid**... **9c**

Koh-i-noor Hook and Eye Tape

Good quality ¾-inch superfine cotton tape with hooks and eyes riveted on about ⅞ inch apart. Colors: White, flesh or black. **State color. We pay the postage.**
25R2919—Per piece of 1 yard..... **18c**

Rayon Elastic
Made of heavy rubber strands interwoven with Rayon threads in honeycomb weave. Gives excellent service. Colors: White, pink, sky blue, lavender, gold or black. **State color and width. We pay the postage.**
25R2924

Width, About		Per Yard
½ inch.	**Postpaid**.....	**9c**
¾ inch.	**Postpaid**.....	**10c**
⅞ inch.	**Postpaid**.....	**10c**

Double Stretch Elastic
Made of a mercerized cotton yarn, woven over heavy rubber strands. Used for waists, bloomers, petticoats, bags and underwear. Put up 12 yards on a spool. Black or white. **State color and width. We pay the postage.**
25R2905

Width, ¼ inch.	12 yards.....	**35c**
Width, ⅜ inch.	12 yards.....	**49c**
Width, ½ inch.	12 yards.....	**60c**
Width, ¾ inch.	6 yards.....	**50c**

Mercerized Girdle and Corset Repair Web
Made of heavy rubber strands covered with mercerized cotton in a basket weave effect. **Flesh color only. State width. We pay the postage.**
25R2907

2-inch width.	Per yard..	**19c**
3-inch width.	Per yard..	**29c**
6-inch width.	Per yard..	**59c**

Collarbands for Men's Shirts
Correctly sized and ready to sew on. Made of good quality white cotton cloth. Comes in half and full sizes from 13½ to 17½ inches. **State size. We pay the postage.**
25R5226—3 bands for..... **17c**

Mercerized Oval Elastic
Used for waists, underwear, etc. Width, about 5/16 inch. Colors: Black or white. **State color. We pay postage.**
25R2904
4-yd. Hank **9c**

The best quality "Reelastic" mercerized lisle. This elastic gives excellent service. Made of extra heavy rubber strands interwoven with mercerized thread. Colors: Black or white. **State color and width. We pay postage.**
25R2910

Width, ¼ in.	Yd...	**4c**
Width, ⅜ in.	Yd...	**5c**
Width, ½ in.	Yd...	**9c**
Width, ¾ in.	Yd...	**10c**
Width, ⅞ in.	Yd...	**10c**
Width, 1 in.	Yd...	**13c**

Shirred Rayon Elastic Braid
For lingerie straps, arm bands, etc. Rubber strands. Rayon covered shirring on sides. Colors: White, pink, sky blue, peach or orchid. **State color.** Width, ½ inch. **Postpaid.**
25R2923
Per yard **9c**

Mending Tissue
Tailors' Mending Tissue for mending torn clothing. Size of sheets, 4x36 in. **We pay the postage.**
25R5207
3 sheets for. **16c**

For Silver and Gold Thimbles See Jewelry Pages or Refer to Index

Imported Nickel Thimbles
Sizes, 8, 9, 10 and 11. Size 11 is the largest. **State size. We pay postage.**
25R5191 **7c**

Imported elastic which is guaranteed to stand boiling repeatedly. It is made of heavy rubber strands interwoven and closely covered with Rayon. White or flesh. **State size and color.**
25R2911
¼ in. Per 6-yd. hank. **Postpaid**..**36c**
⅜ in. Per 6-yd. hank. **Postpaid**..**50c**

Cotton Covered Elastic
Made of cotton yarn woven over rubber strands. Suitable for underwear, blouses, etc. **White only. We pay postage.**
25R2925—Width, about ¼ inch. Per 6-yard hank. **Postpaid**..... **10c**
25R2926—Width, about ⅜ inch. Per 4-yard hank. **Postpaid**..... **10c**

Safety Pins
The Duplex Safety Pin is considered the most reliable made. The double sided shield prevents the material from getting caught in the pin. Fastens from either side. Made of brass wire with guarded coil. Put up 1 dozen on a card in sizes 0, 1, 2, 2½ or 3. **State catalog number and size. We pay the postage.**
25R5163—Nickel Plated. 2 doz..... **15c**
25R5167—Gold Plated. Size No. 0 only. 2 doz. **15c**

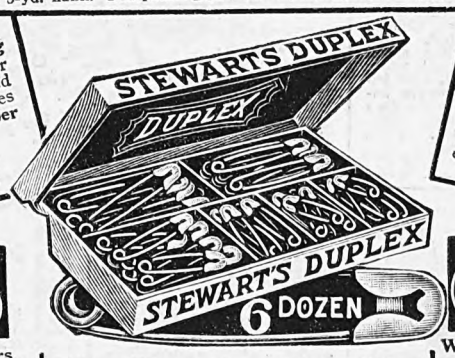

The well known Stewart Duplex Pins, 6 dozen in a neat box assorted 1 dozen each of sizes 0, 1, 2, 2½, 2¾ and 3. The pins are made of brass wire with guarded coil, heavily nickel plated.
We pay the postage.
25R5164—Per box of 6 dozen... **40c**

Century is our own Trademark, Reg. U. S. Pat. Off. One hundred safety pins for 18c. Made of brass, assorted nickel and gold plated. Ten pins size 00, 10 pins size 0, 15 size 1, 20 size 2, 20 size 2½, 5 size 3, nickel plated, and 10 each, size 00 and 0 gold plated.
25R5162—Assortment of **100** pins. **Postpaid**.. **18c**

Imported Crochet Hooks
Made of steel and nickel plated. Have cap to protect the point. Size, 6, 8, 10, 12 or 14. **State size.**
We pay the postage.
25R5169—Each... **7c**

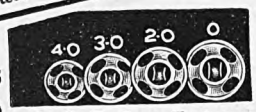

A. C. E. Snap Fasteners
Our Own Trade Mark
A dependable and satisfactory fastener. Snaps easily. Made of brass with a rolled back. Colors: Black or white. Sizes, 4/0, 3/0, 2/0, 0, or 1. **State color and size.**
We pay the postage.
25R5174—4 doz. for **10c**

Waldes "Koh-i-noor" Snap Fasteners
A snap you can depend upon. Koh-i-noor alone contains the patent curved Waldes spring and the sunken holes necessary for security. All brass and rustproof. Sizes, 4/0, 3/0, 2/0, 0, 1 and 2. Black or white. **State color and size. We pay the postage.**
25R5173—2 cards of 1 dozen each for..... **15c**

Tape Measure
Non-stretchable cotton, 60 inches long. Inches printed on one side and yards and fractions on the other. **We pay postage.**
25R5216..... **9c**

Digitized by Google

Digitized by Google

Digitized by Google

Digitized by Google

ACE Sewing Threads

A.C.E. Is Our Own Trade Mark Reg. U.S. Pat. Off.

WE PAY POSTAGE

A. C. E. Fast Colors Mercerized Machine Twist

Put up 100 yards to the spool in the following colors: Black, white, pink, light blue, tan, cardinal, navy blue, brown, pearl gray, emerald green, old rose, lavender, light green, leaf green, beige, honeydew, scarlet, orange, yellow, khaki or Copenhagen blue. **State color.** Size 50 only.

We pay the postage.
25R4868–6 spools for.....**23c** Postpaid

Three-Cord Sewing Thread

A. C. E. Is Our Own Trade Mark Reg. U. S. Pat. Off.

150 Yards to the Spool

Made of the best grade long staple cotton, with a special soft finish. Especially adapted for hand and machine sewing and is now being used by the leading manufacturers and seamstresses in place of six-cord sewing thread. We are offering this three-cord thread at a lower cost than six-cord cotton. Colors: Black or white. Sizes, 30, 40, 50 or 60. **State size and color.**

We pay the postage.
25R4861—Per dozen spools.....**43c**

A. C. E. Is Our Own Trade Mark Reg. U. S. Pat. Off.

Note that our A. C. E. Six-Cord Thread contains 150 yards. Most of the other brands contain only 100 yards.

Our A. C. E. Six-Cord Sewing Thread is firmly established as a dressmakers' thread and we assure you that you cannot buy any better quality than our A. C. E. brand. Made of a good quality, long staple, Sea Island cotton with a smooth even finish. Put up 150 yards to the spool. Colors: Black or white. Black in sizes 8 to 70. White in sizes 8 to 100. **State size and color.**

Postpaid.
25R4864
Per dozen spools.....**55c**

Japerica Twist Dresden Finish

Mercerized Machine Cottons

We believe "Japerica Twist" three-cord thread is the best for machine use. Made of a fine quality Sea Island cotton. Put up one ounce on a fiber tube. Size A contains about 600 yards; size 0 about 670 yards; size 00 about 710 yards, and size 000 about 915 yards. Colors: Black or white. **State size and color.**

We pay the postage.
25R4863—Per tube.**26c**

Japerica Twist Put Up on 200-Yard Spools

Sizes: A equivalent to size 36; size 0 equivalent to size 40; size 00 equivalent to size 50, and size 000 equivalent to size 60 or size 70. Colors: Black or white. **State size and color.**

We pay the postage.
25R4862
3 spools for.....**26c**

Sewing Silk

Rico Spool Silk

Highest grade raw silk, its strength test is not equaled by any other silk that sells for less than 10c per spool. Size A, 50 yards to spool. Black and all staple colors. **State color.**

We pay postage.
25R4880–3 spools for.....**14c**

Superior Spool Sewing Silk

A standard production of one of the best silk manufacturers in the country. Seams will hold better if stitched with silk. Put up 100 yards to the spool. Size A only. Comes in black and all staple colors. **State color.**

We pay the postage.
25R4871
Per spool..... **15c**

For Mending

Imported Irish Linen Thread

Made of pure Irish linen, put up 100 yards to the spool. For sewing buttons, carpets and other heavy work. Strong and durable. Sizes: 25, 30, 35 or 40. Colors: Black or white. **State color and size wanted.**

We pay the postage.
25R4849
Per spool.....**9c**

Darning Cotton

A good quality Three Ends Two-Ply Cotton, especially adapted for darning purposes. Put up 30 yards to the ball. Colors: Black, dark brown, pearl gray, nude or white. **State color.**

We pay the postage.
25R4852
6 spools for **14c**

Mercerized Mending Cotton

Highly mercerized, suitable for darning silk or lisle hosiery, gloves or lingerie. Put up 10 balls to the box assorted in the most popular shades. 10 yards 1-end 2-ply to the ball.

We pay the postage.
25R4858—Per box of **10** balls. **10c**

Mercerized Mending Cotton

Highly mercerized cotton for mending silk and mercerized hosiery. Put up 75 yards two ends, two ply, to the spool. Colors: Black, white, French nude, tan, atmosphere, grain, cordovan, moonlight, sunset, gunmetal or fox blue. **State color. Postpaid.**

25R4856
3 spools
14c

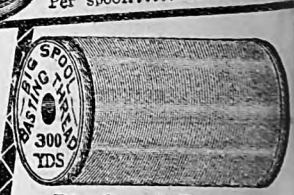

Big Spool Basting Thread

This is a two-cord cotton thread used especially for basting. Put up 300 yards to the spool in black or white. Size 50 only. **State color.**

We pay postage.
25R4865–3 spools for **17c**

MENDING SILK 12 POPULAR SHADES

A soft finish pure dye darning silk. Uniform in size. Colors to match the popular shades of hosiery. Well suited for repairs for underwear made of wool, silk or lisle. 12 spools 10 yards each of the assorted colors to a box. Usually sold elsewhere for 50¢. **We pay the postage.**

25R4882—Per box of **12** spools. **Postpaid**.....**34c**

Try this thread for Embroidery

Highly Mercerized Perle Cotton

Used for bath towel ends, embroidering bedspreads, etc. White, light blue, pink, delft blue, yellow, lavender, ecru, black, old rose, orange, red, American beauty, medium brown, medium blue, reseda green or linen. Size 3, 40 yards to the ball. Size 5, 60 yards. Size 8, 100 yards. **State size and color. We pay the postage.**

25R4888—Per ball. **Postpaid**.....**10c**

Bedspread Crochet Cotton

A good quality, evenly finished. For making bedspreads, curtains, edges, bags, etc. ½ pound on a spool. About 800 yards. White, cream, ecru or linen. **State color.**

We pay the postage.

25R4895—Per ½-lb. spool. **Postpaid**.....**37c**

Ball Knitting Cotton

White Knitting Cotton, 4-ply. Sizes, 6, 8, 10, 12, 14, 16, 18, 20, 22 or 24. **State size. We pay the postage.**

25R4857–3 balls for.....**25c**

Four-ply Black Knitting Cotton. Sizes 6, 8, 10, 12, 14 or 16. **State size. We pay the postage.**

25R4855–3 balls for.....**27c**

Cardinal Knitting Cotton. 4-ply. Sizes, 8, 10, 12, 14. **State size. We pay the postage.**

25R4859–3 balls for.....**27c**

Mercerized Crochet Cotton

A highly Mercerized Crochet Cotton, especially desirable for embroidering and crocheting. Has a high luster. Put up 75 yards to the ball. Colors: White, cream, light blue, medium blue, cadet blue, navy blue, light pink, dark pink, scarlet, cardinal, lavender, purple, yellow, orange, black, nile green, reseda green, golf green, tan, brown or rose pink. **State color.**

We pay the postage.
25R4851–3 spools for.....**15c**

Cordonnet Mercerized CROCHET COTTON

Dexter's Cordonnet Crochet Cotton

Excellent quality cotton yarn, evenly spun, highly mercerized. Properly sized. A quality product. An article that stands the test. Six strands. Fast colors. Colors: White or natural linen. Sizes: 5, 10, 15 and 20, 100 yards; 30, 40 and 50, 125 yards; 70, 150 yards. Also Lavender, medium green, medium pink, old rose, red, light blue, medium blue, yellow or pongee. Sizes, 30 and 50 only. **State size and color. We pay the pay the postage.**

25R4916—Per ball.....**10c**

Especially adapted for making fancy work and men's ties; also for stringing beads. 25 yards to the spool. Colors: Black, white, cream, light blue, medium blue, delft blue, cardinal, medium pink, rose pink, golden brown, emerald green, lavender, old rose, purple, ecru, tan gold or orange gold. **State color. We pay the postage.**

25R4890
Per Spool. **Postpaid**.....**12c**

Digitized by Google

Digitized by Google

The NEW LACES

WE Pay the Postage

Imported Valenciennes Lace Edges and Insertions to Match

These Valenciennes lace edges and insertions are our own direct importation. The designs are neat and made of good quality cotton thread. Colors: White or ecru. Order by catalog number and state color and number indicating pattern desired. Sold only in 12-yard pieces. Width, about ¾-inch. We pay postage.
25R314—12-yard piece, postpaid.....33c

Imported Lace Yoke

Good quality lace yoke suitable for lingerie. Design in raised effect, making it a very attractive pattern. Cream color only. We pay postage.
25R533—Each...39c

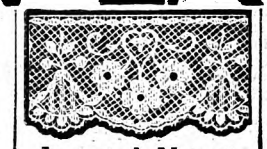

Imported Margot Lace Set

In floral design. Ochre only. We pay the postage.

	Width, About	Per Yard
25R426—Edge	1½ in.	21c
25R427—Edge	2⅜ in.	27c
25R428—Edge	4 in.	38c
25R429—Edge	5⅛ in.	53c
25R430—Gal'n.	1¾ in.	23c

Imported Margot Lace Edges

Ecru only. Remember we pay the postage.

	Width, About	Per Yard
25R434—Edge	1¾ in.	33c
25R435—Edge	2½ in.	42c
25R436—Edge	3¾ in.	55c
25R437—Edge	4½ in.	69c

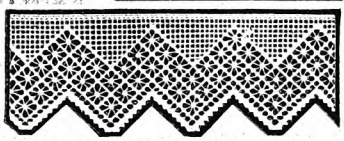

Imported Fancy Lace Set

Used for all kinds of fancywork purposes. White only. We pay the postage.

	Width, About	Per Yard
25R114—Edge	2⅜ in	10c
25R115—Edge	4 in.	16c
25R116—Edge	4½ in.	19c
25R117—Insertion	2⅜ in.	10c

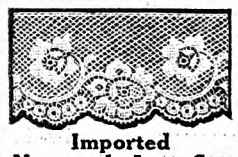

Imported Normandy Lace Set

White only. Remember we pay the postage.

	Width, About	Per Yard
25R125—Edge	1½ in.	10c
25R126—Edge	2⅜ in.	14c
25R127—Edge	4 in.	20c
25R128—Ins.	1½ in.	9c

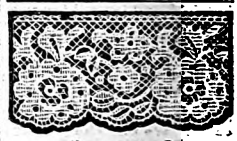

Imported Fancy Lace Set

In neat design. White only. We pay the postage.

	Width, About	Per Yd.
25R138—Edge	1⅝ in.	8c
25R140—Edge	2½ in.	12c
25R141—Edge	4 in.	19c
25R142—Ins.	2 in.	9c

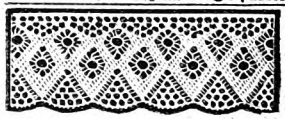

Imported Pillowcase Edges

White only. We pay the postage.

	Width, About	Per Yd.
25R110—Edge	1¾ in.	4c
25R111—Edge	2¾ in.	5c
25R112—Edge	3 in.	6c
25R113—Edge	4 in.	7c

10¢ A YARD POSTPAID

Imported Venise Lace Edges

In neat patterns. Lace of this character is used for trimming purposes. Colors: White or ecru. Order by catalog number and number indicating pattern desired: also state color. Width, about 1 inch. We pay the postage.
25R390—Per yard.....10c

Imported Torchon Lace Edges

This style of lace is used extensively for all kinds of fancywork. White only. Width, about 2¾ inches. Order by catalog number. State number indicating pattern desired. We pay the postage.
25R335—Per yard, postpaid.....7c

We pay postage

Imported Valenciennes Laces

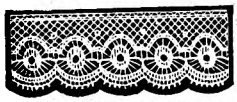

Imported Valenciennes Lace Set

Colors: White or ecru. State color. We pay postage.

	Width, About	Per Yd.
25R243—Edge	⅝ in.	4c
25R244—Edge	¾ in.	5c
25R245—Edge	⅞ in.	6c
25R246—Ins.	¾ in.	5c

Imported Valenciennes Lace Match Set

White only. We pay postage.
25R255—Edge. Width, about ½ in. 2 yards for..5c
25R256—Edge. Width, about ¾ in. 2 yards for..6c
25R257—Edge. Width, about ⅞ in. 2 yards for..7c
25R258—Insertion. Width, about ¾ in. 2 yards for..6c

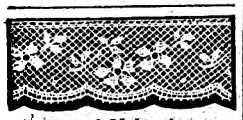

Imported Valenciennes Lace Set

White only. We pay the postage.

	Width, About	Per Yd.
25R261—Edge	⅝ in.	5c
25R262—Edge	¾ in.	6c
25R263—Edge	1 in.	7c
25R264—Ins.	⅝ in.	5c

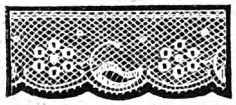

Imported Valenciennes Lace Set

White only. We pay postage.

	Width, About	Per Yd.
25R265—Edge	¾ in.	5c
25R266—Edge	⅞ in.	6c
25R267—Edge	1⅛ in.	7c
25R268—Ins.	⅞ in.	5c

Imported Valenciennes Lace Match Set

Colors: White or ecru. State color. We pay postage.

	Width, About	Per Yd.
25R270—Edge	½ in.	3c
25R271—Edge	¾ in.	4c
25R272—Edge	⅞ in.	5c
25R273—Ins.	¾ in.	4c

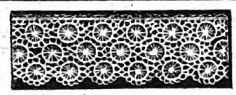

Imported Valenciennes Teneriffe Lace Set

Colors: White or ecru. State color. We pay postage.

	Width, About	Per Yd.
25R274—Edge	½ in.	4c
25R275—Edge	⅝ in.	5c
25R276—Edge	1 in.	6c
25R277—Edge	1¼ in.	7c
25R278—Ins.	¾ in.	5c

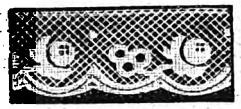

Imported Valenciennes Lace Match Set

White only. We pay the postage.

	Width, About	Per Yd.
25R280—Edge	½ in.	3c
25R281—Edge	¾ in.	4c
25R283—Edge	⅞ in.	5c
25R284—Ins.	¾ in.	4c

Imported Valenciennes Lace Set

Colors: White or ecru. State color. We pay postage.

	Width, About	Per Yd.
25R285—Edge	⅝ in.	5c
25R286—Edge	¾ in.	6c
25R287—Edge	⅞ in.	8c
25R288—Ins.	⅝ in.	5c

Imported Laces

Imported Baby Valenciennes Lace Set

White only. We pay the postage.

	Width, About	Per Yd.
25R304—Edge	¼ in.	4c
25R305—Edge	½ in.	5c
25R306—Edge	¾ in.	6c
25R307—Ins.	⅜ in.	4c

Imported Baby Valenciennes Lace Set

White only. We pay the postage. Width, about ⅜ in.
25R310—Edge. 12 yds..35c
25R311—Ins. 12 yds..35c

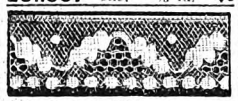

Imported Valenciennes Lace Set

White only. We pay the postage.

	Width, About	Per Yd.
25R300—Edge	⅝ in.	6c
25R301—Edge	¾ in.	7c
25R302—Edge	1 in.	9c
25R303—Ins.	¾ in.	7c

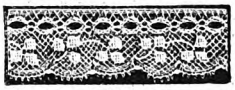

Imported Valenciennes Lace Beading Edge

Takes a ⅛-inch ribbon. Width, about ⅝-inch. We pay the postage. White only.
25R313—Per yd...6c

Imported Venise Lace Edge

Colors: White or ecru. State color. Width, about ⅞ inch. We pay postage.
25R394 Per yard.....15c

Imported Venise Lace Edge

Colors: White or ecru. State color. Width, about ⅜ in. We pay postage.
25R391—Per yd. 11c

Imported Venise Lace Edge

Colors: White or ecru. State color. Width, abt. ½ in. We pay postage.
25R392—Per yd. 13c

Imported Valenciennes Lace Set

White only. We pay the postage.

	Width, About	Per Yd.
25R290—Edge	¾ in.	4c
25R291—Edge	⅞ in.	5c
25R292—Edge	1¼ in.	6c
25R293—Ins.	¾ in.	4c

Imported Valenciennes Lace Point Edges

This is a very neat edge. White only. Postpaid.

	Width, About	Per Yd.
25R324—Edge	⅝ in.	4c
25R325—Edge	1 in.	5c
25R326—Edge	1⅛ in.	6c
25R327—Edge	1¼ in.	7c

Imported Venise Lace Edge

Colors: White or ecru. State color. Width, about ⅞ inch.
25R395 Per yard.....16c

Imported Venise Lace Edge

Colors: White or ecru. State color. Width, about ¾ inch. We pay postage.
25R393 Per yard.....14c

Digitized by Google

RICH in STYLE Low in Price

Imported Oriental Lace Edges
Colors: **White or ecru. State color. We pay postage.**

	Width, About	Per Yard
25R411—Edge	3 in.	14c
25R412—Edge	4 in.	18c
25R413—Edge	7 in.	30c

Imported Venise Lace Set
Colors: **White or ecru. State color. We pay postage.**

	Width, About	Per Yard
25R403—Edge	2¼ in.	36c
25R404—Edge	3⅝ in.	55c
25R405—Edge	4½ in.	70c
25R406—Ins.	2 in.	36c

Imported Camisole Lace Beading Edge
White only. Width, about 3¼ in. Takes about ¾ in. ribbon. **We pay postage.**
25R328 Per yard..... **17c**

Imported Filet Lace Set
White only. We pay the postage.

	Width, About	Per Yard
25R120—Edge	¾ in.	6c
25R121—Edge	⅞ in.	7c
25R122—Edge	1½ in.	10c
25R123—Edge	2½ in.	15c
25R124—Ins.	⅞ in.	7c

Imported Silk Chantilly Lace Edges
Colors: **Black or white. State color. We pay postage.**

	Width, About	Per Yard
25R371—Edge	¾ in.	6c
25R372—Edge	1 in.	7c
25R373—Edge	1¼ in.	9c
25R374—Edge	2 in.	12c

Imported Silk Chantilly Lace Set
Colors: **Black or white. State color. We pay postage.**

	Width, About	Per Yard
25R375—Edge	⅝ in.	11c
25R376—Edge	1 in.	16c
25R377—Edge	1⅝ in.	23c
25R378—Edge	2¼ in.	30c
25R379—Ins.	¾ in.	12c

Imported Silk Chantilly Lace Edges
Floral design. Colors: **Black or white. State color. We pay the postage.**

	Width, About	Per Yard
25R380—Edge	3 in.	21c
25R381—Edge	4 in.	25c
25R382—Edge	4⅞ in.	30c

Imported Oriental Lace Set
Neat design. Colors: **White or ecru. State color. We pay the postage.**

	Width, About	Per Yard
25R407—Edge	¾ in.	8c
25R408—Edge	1⅛ in.	11c
25R409—Edge	1⅞ in.	15c
25R410—Ins.	1½ in.	11c

NOTE—Unless otherwise specified it will be understood that the laces on these pages are made of cotton, that the color is white and that they are machine made.

Imported Margot Lace Edges made of cotton net. Raised designs. **Ecru only.** Width, about 2⅛ in. **State number indicating pattern. We pay postage.**
25R415 Per yard..... **16c**

Imported Oriental Lace Flouncing Set
In neat floral design. Colors: White or ecru. **State color. We pay the postage.**
25R529—Flouncing. Width, about 18 inches. Per yard **69c**
25R530—Flouncing. Width, about 27 inches. Per yard **95c**
25R531—Flouncing. Width, about 36 inches. Per yard **$1.19**

Imported Bretonne or Margot Flouncing Set
Ecru only. We pay the postage.
25R446—Flouncing. Width, about 18 inches. Per yard **95c**
25R447—Flouncing. Width, about 27 inches. Per yard **$1.25**
25R448—Flouncing. Width, about 36 inches. Per yard..... **$1.65**

Imported Metal Lace Edges
Neat design. Colors: **Silver on black, or gold on gold. State color. We pay the postage.**

	Width, About	Per Yard
25R365—Edge	¾ in.	8c
25R366—Edge	1⅛ in.	12c
25R367—Edge	1½ in.	16c

Imported Metal Lace Edges
Colors: **Gold or silver. State color. We pay the postage.**

	Width, About	Per Yard
25R352—Edge	1⅛ in.	15c
25R353—Edge	1½ in.	21c
25R354—Edge	2⅜ in.	30c

Imported Metal Lace Edges
In neat floral design. Colors: **Silver or gold. State color. We pay the postage.**

	Width, About	Per Yard
25R368—Edge	3⅜ in.	39c
25R369—Edge	4½ in.	50c
25R370—Edge	5⅞ in.	65c

Imported Point D'Esprit Footing
Colors: **White or ecru. State color. We pay postage.**
25R333—Edge. Width, about 1 inch. Per yard..**6c**
25R334—Edge. Width, about 2 in. Per yard....**9c**

Imported Alencon Lace Set
Colors: **White or light ecru. State color. We pay the postage.**

	Width, About	Per Yard
25R540—Edge	¾ in.	5c
25R541—Each	1⅛ in.	9c
25R542—Edge	2⅜ in.	14c
25R543—Edge	3 in.	17c
25R544—Ins.	1½ in.	9c

Imported Fancy Lace Set
Design interwoven with silk and cotton. Colors: **White or ecru. State color. We pay the postage.**

	Width, About	Per Yard
25R200—Edge	¾ in.	10c
25R201—Edge	1 in.	12c
25R202—Edge	1½ in.	16c
25R203—Edge	2¼ in.	23c
25R204—Ins.	1½ in.	16c

Imported Fancy Lace Set
Neat floral design outlined with silk thread. Colors: **White or ecru. State color. Postpaid.**

	Width, About, In.	Per Yd.
25R234—Edge	1½	19c
25R235—Edge	2	23c
25R236—Edge	3⅛	37c
25R237—Ins.	2	23c

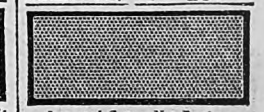

Imported Cotton Net Footings
Colors: **Black, white, ecru, pink, orange, sky blue, heliotrope, gold flame, Copenhagen blue, nile or peach. State color. Postpaid.**

	Width	Yard
25R350	1 -in.	5c
25R351	1⅜-in.	7c

Imported Torchon Lace Edges

Imported Torchon Lace Edges
Very much in use as trimmings for all kinds of fancywork purposes. **White only.** Width, about ⅞ inch. **Order by catalog number and state number indicating pattern desired. We pay the postage.**
25R336—12 yards..... **33c**

Imported Fancy Lace Allovers

Imported Venise Lace Allover
Width, about 18 in. Colors: **White or ecru. State color. We pay postage.**
25R441 Per yard. **$1.39**

Imported Shadow Allover
Neat floral design. **White only.** Width, about 34 in. **We pay the postage.**
25R316 Per yard... **79c**

Imported Fancy Cotton Allover
Neat design. Colors: **White or ecru. State color.** Width, abt. 17 in. **We pay postage.**
25R315 Per yard. **59c**

Imported Oriental Lace Allover
Colors: **White or ecru. State color.** Width, about 18 inches. **We pay the postage.**
25R439 Per yard, **95c**

Imported Bretonne or Margot Net Allover
Ecru only. Width, abt. 18 in. **We pay postage.**
25R442 Per yard, **$1.00**

Imported Lace Edges

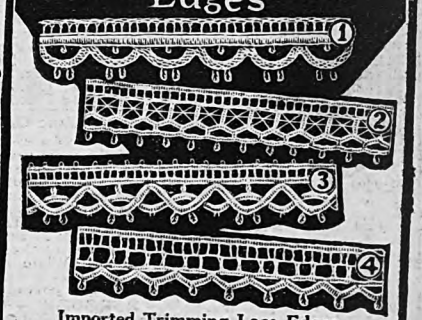

Imported Trimming Lace Edges
Known as Ever-Lasting edges. Very neat, desirable for all kinds of trimming purposes. **White only.** Width, about ⅝ inch. **State number indicating pattern. We pay the postage.**
25R337—Per yard.....**6c**

Imported Lace Sets

Imported Venise Lace Set
A very neat pattern. Colors: **White or ecru. State color. We Pay the Postage.**
25R396—Edge. Width, about ⅞ inch. Per yard **14c**
25R397—Insertion. Width, about ⅝ inch. Per yard **14c**

Imported Calais Valenciennes Lace Set
Colors: **White or ecru. State color. Postpaid.**

	Width	Yard
25R238—Edge	⅝ in.	5c
25R239—Edge	¾ in.	6c
25R240—Edge	1 in.	8c
25R241—Edge	1⅜ in.	9c
25R242—Insertion	1⅛ in.	8c

Imported Fancy Lace Edges and Insertions to Match
Colors: White or ecru. Width, about 1 inch. **Order by catalog number and state color and number indicating pattern desired. We pay the postage.**
25R550 Per yard..... **5c**

Imported Torchon Lace Set
White only. We pay the postage.

	Width, Abt.	Per Yd.
25R100—Edge	¾ in.	4c
25R101—Edge	1⅜ in.	6c
25R102—Edge	2 in.	8c
25R103—Insertion	1 in.	5c

Imported Tatting Lace Edges
White only. We pay the postage.

25R330—Edge. Width, about ½ in. Per yd. **3c**
25R331—Edge. Width, about ¾ in. Per yd. **4c**
25R332—Edge. Width, about 1 in. Per yd. **5c**

Digitized by Google

Digitized by Google

Digitized by Google

Digitized by Google

Digitized by Google

Digitized by Google

Digitized by Google

Digitized by Google

Digitized by Google

Digitized by Google

Ribbons and Novelties

Satin Ribbon

A serviceable and inexpensive ribbon with a high luster. Soft and rich looking, made of silk with Rayon filling. Comes in the following colors: Black, white, pink, light blue, Alice blue, navy blue, dark brown, jade green, orange, lavender, sapphire blue, scarlet, cardinal, sand, gray or old rose. **State color.** Width, about 4⅛ inches. **We pay the postage.**

25R3017—Yard..... **25c**

Scotch Plaid Hair Bow Ribbon

Made of silk and Rayon. Used for hair bows and sashes. Comes in the following predominating colors: Light red, Navy blue, Emerald green and Dark red. **State color combination.** Width, 4 inches. **We pay the postage.**

25R3049—Per yard..... **35c**

Moire Ribbon

Made of good quality silk with Rayon filling which gives it a high luster and a rich moire. Colors: Black, white, pink, light blue, Alice blue, navy blue, cardinal, old rose, dark brown, peacock blue and sand. **Order by catalog number and state color. We pay postage.** Postpaid

25R3004—Width, about 3⅜ inches. Per yard.... **19c**
25R3006—Width, about 4 inches. Per yard.... **21c**
25R3007—Width, about 5⅛ inches. Per yard.... **35c**

Silk Satin Taffeta Ribbon

Our "Laura Dawn" satin taffeta ribbon is made of an exceptionally high luster silk and contains all the quality needed to make a good serviceable ribbon. Colors: Black, white, pink, light blue, Alice blue, navy blue, royal blue, scarlet, cardinal, maize, orange, Nile green, jade green, lavender, turquoise, sapphire, American beauty, old rose, gray or sand. **State color and width desired. We pay postage on all ribbons.**

25R3000

Width No.	Width, About	Per Yard
5	⅞ inch	8c
7	1⅛ inches	10c
9	1½ inches	14c
16	2¼ inches	19c
40	3⅛ inches	25c
80	4 inches	34c
150	5¼ inches	44c

WE PAY the POSTAGE

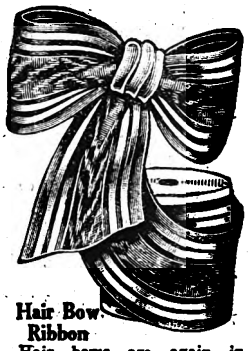

Hair Bow Ribbon

Hair bows are again in style. This ribbon is made of silk with Rayon filling. Has satin stripes and moire center. Colors: Black, white, pink, light blue, old rose, Copenhagen blue, cardinal, Nile or maize. **State color.** Width, about 3½ in. **We pay the postage.**

25R3048 Per yard..... **25c**

Metal Hair Bow Fastener

Roman gold finish. Can be detached from hair bow without untying the bow. **We pay the postage.**

25R3047 Each..... **8c**

Silk Lingerie Ribbon

A heavy quality silk ribbon in **gloversilk weave**, used for lingerie or dresses. Can be washed repeatedly. Colors: White, light blue, pink or orchid. **State color and width desired. We pay postage.**

25R3015

Width No.	Width, About	Per Yard
1	9/16 in.	9c
1½	9/16 in.	12c
5	1 in.	25c

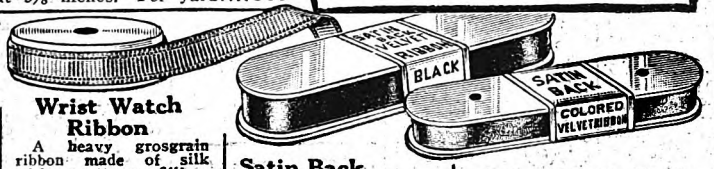

Wrist Watch Ribbon

A heavy grosgrain ribbon made of silk with cotton filling. Black, old gold or gray. **State color.** Width, about 7/16 inch. **We pay postage.**

25R3008 Per yard..... **14c**

Satin Back Black Velvet Ribbon

This is an excellent quality black velvet ribbon with satin back and heavy silk pile. A ribbon that will give you satisfaction in every way. **State number indicating width desired. We pay postage.**

25R3052

Width No.	Width, About	Per Yard
1½	¼ inch	8c
2	⅜ inch	9c
3	½ inch	10c
5	⅞ inch	18c
7	1⅛ inches	20c
9	1½ inches	29c
12	1⅞ inches	35c
16	2¼ inches	43c
22	2⅝ inches	53c
40	3⅛ inches	65c

Colored Satin Back Velvet Ribbon

Good quality velvet ribbon with satin back and heavy silk pile. Colored velvets are very much in demand for trimming millinery and dresses. Colors: Turquoise, old rose, jade, Copenhagen, light violet, cardinal, dark brown, navy, burnt orange, coral or sand. **State color and size. We pay the postage.**

25R3051

Width No.	Width, About	Per Yard
1½	¼ inch	10c
3	½ inch	19c
5	⅞ inch	20c
9	1½-inch	39c

Doll Pincushion

Imported bisque doll, satin covered. Colors: Blue, Coral, lavender or gold. **State color.** Height, 7 inches.

25R3268—Ea..**49c**

We Pay Postage

All Silk Fancy Garters

Good grade elastic covered and lined with silk. Trimmed with fancy ornament. Width, ⅝ in. Colors: Tan, coral, turquoise or American beauty. **State color.**

25R3271 Per pair, in box..... **42c**

Grosgrain Ribbon

Heavy quality grosgrain ribbon made of silk with cotton filling. Colors: Black, gray, navy blue, monkey skin (tan), gobelin (Alice blue), jade green, Castillian red, Havana brown, old rose or popcorn (yellow). **State color and catalog number. We pay postage.**

	Width	Width	Yard
25R3053—No. 3		⅝ in.	7c
25R3054—No. 5		⅞ in.	8c
25R3055—No. 9		1½ in.	13c
25R3056 Black only.	No. 16	2¼ in.	18c

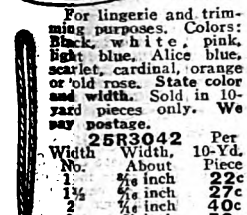

Silk Satin Taffeta Ribbon

For lingerie and trimming purposes. Colors: Black, white, pink, light blue, Alice blue, scarlet, cardinal, orange or old rose. **State color and width.** Sold in 10-yard pieces only. **We pay postage.**

25R3042

Width No.	Width, About	Per 10-Yd. Piece
1	9/16 inch	22c
1½	9/16 inch	27c
2	9/16 inch	40c
3	⅝ inch	50c

Double Face Satin Ribbon

Colors: White, pink, light blue, Nile green, peach, orchid, maize or black, also pink and light blue or pink and lavender combination. **State width and color. We pay the postage.**

25R3005

Width No.	Width, About	Per Yard
1⅛	9/16 inch	10c
3	⅝ inch	16c
5	⅞ inch	20c

Crystal Trees

A very popular table decoration. All material needed to make a beautiful tree like the illustration, 42 leaves, 42 blossoms, 1 base, 1 spool wrapping wire, 1 package stem wire, 1 spool Rayon thread. Height, 12 inches. Instructions. Comes two ways. Green leaves and rose flowers, or all crystal white. **State choice. We pay postage.**

25R4701—Complete outfit..... **$1.98**

Japanese Waste Paper Basket

For bedrooms, libraries and dens. Made of split oriental wood and decorated in bright colors. Height, about 11 in.; diameter, about 8½ in.

25R5610 Postpaid. Each.... **39c**

Japanese Wall Panel

Suitable for dens and porches. Split oriental wood, decorated in bright colored designs. Length, about 45 in., width, about 12 in.

25R5527 Postpaid. Each..... **19c**

Japanese Wind Chime

Has 20 glass chimes in assorted colors and sizes. To be hung on the porch. Lgth., ab. 13 in.

25R5536 Postpaid. Each..... **23c**

Lamp Pulls

Bright beautiful shades in Rayon covered lamp pulls with heavy double cord. Colors: Old rose, green, royal blue, black or gold. **State color.** Length, 36 in. **We pay postage.**

25R4697 Each, **23c**

Lamp Pulls

Rich lustrous Rayon covered lamp pulls with double cord in two-tone effect. Colors: Old rose, royal, blue, black, gold or green. **State color.** Length, 24 in. **We pay postage.**

25R4698 Each, **10c** Postpaid

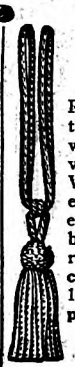

Curtain Tie Back Cords

Lustrous Rayon covered tiebacks. A wonderful value. Colors: White, light ecru, dark ecru, royal blue or old rose. **State color.** Length, 14½ in. **We pay postage.**

25R4699 Pair, **20c** Postpaid

Rayon Tassels

A beautiful two-tone tassel for lamp shades, cushions and other fancy work. Colors: Old rose, royal blue, black or gold. **State color.** Length, including loop, 7½ inches. **We pay the postage.**

25R4700—Each... **10c**

Glass Lamp Pulls

Imported novelty Glass Pulls. Wire strung with cord with radiant bead that can be seen in the dark. Color of pendant: Amber, turquoise, amethyst, rose pink or emerald. **State color. We pay the postage.**

25R4687 Each..... **17c** Postpaid

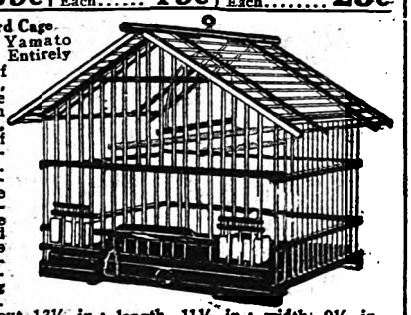

Yamato Bird Cage

Genuine Yamato bird cage. Entirely made of bamboo, with the exception of floor, which is of black enamel metal. The cross-pieces are black lacquered. The water and seed cups can be taken out without opening the cage. Height, about 13½ in.; length, 11¼ in.; width, 9¼ in. Easily put together. **We pay postage.**

25R5557—Each..... **$2.49**

Digitized by Google

Digitized by Google

GIFTS for ALL PURPOSES

Order Blanks Are in Back of This Catalog

Digitized by Google

Colorful Linens and Towels
to brighten your home

SUN-RAY

A 19c EACH

B 25c EACH

C TOWEL 28c EACH

D 33c EACH

E 39c EACH

F 28c FOR SIX

G 65c FOR SIX

H $1.20 FOR 10 YARDS

Sears Homestead All American Cotton Crash 10 Yards Sears, Roebuck & Co.

R 90c A YARD

For DESCRIPTIONS See OPPOSITE PAGE

Hand Decorated

Lorraine

Normandy

J 50x50 $1.50 EACH

make your table look more cheerful

Napkins to Match Tablecloths Are Sold Separately

K 64x64 $4.90 EACH

L 72x71 $8.00 EACH

M 45x45 $1.19 EACH

N 57c A YARD

P 72c A YARD

Digitized by Google

We Pay the Postage

Big Value

(A) A Beautiful Turkish Bath Towel in Colored Plaids

Wish colorful towels? Here we have them! Soft, sturdy, fine cotton terry towels of good weight. In gay fast color plaids.

Size, 20x40 Inches

19R3238 — Hemmed ends. Bleached white with large Blue, Green, Rose or Gold plaids. State color wanted. We pay the postage. **19c** EACH

"Sun Ray" Bath Towels

(B) The Preferred Bath Towel of America

Woven from the best southern cotton. Bleached under the health giving violet rays of the Sunny South. The delicate pastel colored borders give the touch of color desired for a cheery bathroom, adding the invigorating glow of the morning rub.

Size, 20x40 Inches

19R3620—Double loop. Hemmed ends. Bleached all white with fast tinted borders of Rose, Gold, Green or Blue. State color wanted. We pay the postage. **25c** EACH

The Latest Bathroom Novelty

(C) Solid Pastel Colors—Bath Towel—Bath Mat—Wash Cloth

Goods of superior quality, woven of the same good cotton, in the same double loop construction. Here is made possible your desire to have a complete matching color effect in your home. Beautiful, long wearing, fast colors. Bathroom luxury at a low cost. Buy singly or to match, as desired. Four solid pastel shades of Green, Blue, Rose or Gold. State color wanted. We pay postage.

Bath Towel

19R3652—Full size, 20x40 inches. Hemmed. Double loop weave. **28c** EACH

Bath Mat

19R3730—Size, 21x32 inches. Hemmed. Double loop weave. **57c** EACH

Wash Cloth

19R3612—Large size, 13x13 inches. Hemmed. Double loop weave. Sold only in half dozens. **66c** FOR SIX

A Splendid Turkish Bath Towel

(D) One of the prettiest color border effects we have seen. Hard to beat for quality and appearance at a low cost. Woven of selected white cotton in double loop construction with the fast color borders woven into the fabric.

Large Size, 22x44 Inches.

19R3650—Hemmed ends, white bleached with beautiful pastel borders of Blue, Pink, Gold or Green. State color. We pay the postage. **Full 33c** EACH

Big Size, Extra Quality Turkish Bath Towel

(E) Beautiful "Dobby Weave" Colored Borders

Woven of the finer cotton yarns. Constructed in the new underweave, giving the maximum of real service while easily laundered. The handsome colored borders are fast and in our own special "Dobby Weave" design.

Size, 22x44 Inches. Hemmed Ends.

19R3628—Bleached white with Blue, Pink, Green or Gold Borders. State color. We pay the postage. **39c** EACH

Turkish Weave Wash Cloths

(F) Heavy, Soft, Absorbent Cotton Wash cloth. Size, 11x11 inches.

19R3603—Bleached white with Blue, Pink, Green, or Gold plaids. State color. Sold only in half dozens. We pay the postage. **28c** FOR SIX

Cotton Terry Wash Cloths

(G) Fine Quality—Extra Size Beautiful Colored Shell Edges

Size, 13½x14 Inches

19R3611—Bleached white with Gold, Rose, Green, Blue or White shell edges. Sold in half dozens of one color or one-half dozen assorted. State color. We pay the postage. **65c** FOR SIX

Standard of the Nation

(H) Sears Honesty Brand All American Cotton Crash

This fine all cotton fabric, untreated by bleaching or dye, retains all its original sturdiness. A splendid kitchen and household toweling. The solid color wide borders are attractive and new. Comes in Blue, Green, Gold or Red borders. State color.

19R4219—Width, 17 inches, unbleached (natural brown). Sold in 10-yard bolts only. We pay postage. **$1.20** FOR 10 YARDS

Hand Decorated "Pastelle" Cloths and Napkins

(J) The Byrd Antarctic Expedition selected these cloths to take along to the South Pole. Their beautiful design and cheerful colors are considered of value in maintaining morale on this supreme test of human endurance. Cotton cloths of culture and durability. We pay postage.

"Lorraine" Hand Decorated Cloths

White background in three different multicolor combinations: Blue, Russet Gold or Green predominating. State color.

19R1672—Size, 50x50 in. **$1.50** EACH

Can Also Be Had as a Set—Neatly Boxed

19R1673—One cloth, 50x50 inches, with four 15x15-in. napkins. State color. **$2.39** A SET

"Normandy" Hand Decorated Cloths

White background with contrasting floral decorations in lattice design. Predominating colors: Green, Blue, or Black. State color.

19R1674 — Size, 54x72 inches. **$2.00** EACH

Can Also Be Had as a Set—Neatly Boxed

19R1675 — One cloth, 54x72 inches, with six 15x15-inch napkins. State color. **$3.00** A SET

The Very Latest in Tablecloths

(K) Imported direct from Europe. Woven of all pure linen yarns, scientifically colored in the new soft pastel shades. There is nothing else that will equal them at the price. Have a pretty table for little money. Four pastel shades: Blue, Green, Maize or Orchid. State color wanted. Hemmed, ready for use. The colors are fast to ordinary washing. Postpaid.

19R7961 — Tablecloth size, about 64x64 inches. **$4.90** EACH

19R7963 — Tablecloth size, about 64x81 inches. **$6.00** EACH

Hemmed Napkins Matching the Above Tablecloths—State Color

Sold in Dozens or Half Dozens Only

19R7965 — Size, about 20x20 inches. **$3.50** FOR SIX

The Stylish Tablecloth

(L) Rich, lustrous satin finish all linen pastel colored tablecloth. The fine weave and finish make this quality most desirable and the pastel colors impart a luxurious appearance. Imported direct from Ireland and manufactured especially for us. Four pastel shades: Blue, Green, Maize or Orchid. State color. Hemmed, ready for use. We pay the postage.

19R7970 — Tablecloth size, about 72x71 inches. **$8.00** EACH

19R7972 — Tablecloth size, about 72x89 inches. **$10.00** EACH

19R7974 — Tablecloth size, about 72x107 inches. **$12.75** EACH

Hemmed Napkins to Match Above Tablecloths—State Color

Sold in Dozens or Half Dozens Only

19R7976 — Size, about 22x21 inches. **$5.25** FOR SIX

Sears Own Quality Crash Weave Tablecloths and Napkins

(M) All pure linen. Fast color borders. For home or gift purposes. Sure to please. "Donegal"

Ivory-White with fast color borders in Gold stripe with Blue edge; Tan stripe with Green edge, Rose stripe with Black edge or Rose stripe with Lavender edge. State color. We pay the postage.

Size, Abt. In.	Each
19R1633—45x45	$1.19
19R1635—54x54	1.79
19R1636—54x70	2.35

Hemmed Napkins to Match Sold in Dozens or Half Dozens Only. **$1.00**

19R1637 — Size, about 14x14 inches. State color. FOR SIX

Solid Color Mercerized Cotton Table Damask

(N) All the beauty of color on your table. The colors are fast. Attractive appearance with length of service fully secured. Width, 58 in.

19R6170—Solid colors in handsome patterns, similar to the illustration. Comes in Blue, Gold, Green, or Rose. State color. We pay the postage. **57c** A YARD

Extra Quality

(P) Full mercerized fast color border cotton table damask. Colored effects for the dining table are the style today. An excellent quality cloth woven of the finer cotton yarns in beautiful colors. Width, 64 Inches

19R6160—White in floral patterns (similar to illustration) with Gold, Blue or Rose fast color borders. State color. We pay the postage. **72c** A YARD

Colored Dress Linen

(R) Our Regular "Henderson" Quality

Thoroughly shrunk, fast color Carlisle dyed imported Irish colored dress linen. "Henderson" dress linens are all pure linen. A luxurious finish and drapes nicely. Easily laundered, retaining its beautiful appearance. When laundering we suggest mild soaps with lukewarm water. Plain colors: White, Medium Blue, Rose, Dark Blue, Green, Gold, Dark Orchid or Cocoa. State color. Postpaid.

19R5288 — Width, 36 inches. **90c** A YARD

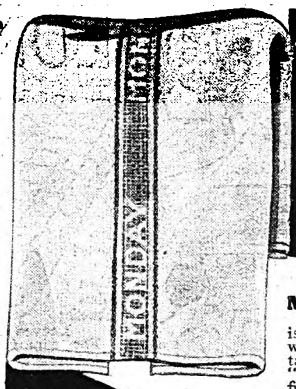

Measured Service Kitchen Towels

A fresh clean towel for each day in the week. That is the "Measured Service" plan. Seven towels, each with a name of one day in the week woven into it. It takes the two domestic Bulldogs, "Hard Usage" and "Constant Laundering," over a year to wear down the fiber or wear out these extra stout pure long fiber cotton towels. We guarantee these towels to give you a year's service of 52 washings. Our Guarantee Card will be found in each package. If towels are unsatisfactory, return card with the goods.

Size, 16x32 Inches.

19R2232—Bleached white with each day of the week woven in Blue. Sold in packages of 7 only. Buy as many packages as you need. **$1.35** FOR 7 TOWELS

We pay the postage.

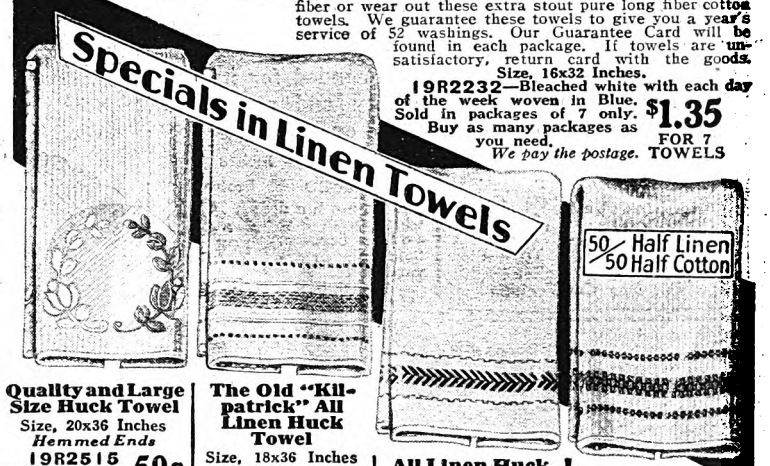

Quality and Large Size Huck Towel

Size, 20x36 Inches
Hemmed Ends

19R2515 Bleached white with neat monogram damask borders, similar to illustration. **59c** EACH

We pay the postage.

The Old "Kilpatrick" All Linen Huck Towel

Size, 18x36 Inches
Hemmed

19R2516 Bleached white with Blue, Gold or Red borders. State color. **50c** EACH

We pay the postage.

All Linen Huck Towel—Hemmed Ends

Huck weave linen towel. Imported direct from the manufacturer.

Size, 16x30 Inches

19R2508 Bleached in all white or with Blue or Red borders. State color. **25c** EACH

We pay the postage.

Huck Towel

Size, 18x34 Inches
Hemmed Ends

$1.50 FOR SIX

19R2500—Bleached white with neat fast Blue borders. Sold only in half dozens. *Postpaid.*

Best wearing Barber Towel specially woven in a twill weave of good cotton. Soft and absorbent. Postpaid.

Size, 13x24 Inches

19R2103 White with fancy Red borders. Sold only in half dozens. **54c** FOR SIX

Attractive Cotton Huck Towel

Beautiful gold and blue stripe combination. Postpaid.

Size, 18x36 Inches

19R2226 Bleached white with Gold and Blue stripe combination. Sold only in half dozens. **$1.14** FOR SIX

Popular Hand and Face Towels. The same good quality white cotton huck towels. Hemmed ends. Sold only in half dozens. We pay the postage.

Size, 15x30 Inches.

19R2120 Red or Blue borders. Six of one color, or three of each color. State assortment or give color. **60c** FOR SIX

Size, 18x36 Inches.

19R2122 Blue, Gold or Red borders. Six of one color or two of each color. State assortment or give color. **96c** FOR SIX

An Outstanding Value

Hemmed Mercerized Damask Tablecloths

Snow White Cotton With Beautiful Colored Borders Comes in Blue, Gold, Green and Rose Pink borders. State color wanted. Floral patterns. *We pay postage.*

	Postpaid EACH
19R7368—Size, 64x64 inches	$1.39
19R7370—Size, 64x82 inches	1.85

Hemmed Napkins to match. Sold in dozens or half dozens only. State color. *We pay the postage.*

19R7372—Size, 15x15 inches ..... 96c FOR SIX

Digitized by Google

Digitized by Google

Digitized by Google

Digitized by Google

Digitized by Google

America's Supreme Tablecloth Value

The $5.00 Wonder

America's Leading Tablecloth and Napkin Value!

Here's Where $5.00 Buys the Greatest Table Linen Value

Here is what you get in this wonderful table linen value: 1st—A full 2½-yard white bleached cloth. 2nd—All linen flax yarns. 3rd—Stout construction, soft laundered and hemmed ready for use. 4th—Quality at a price that will not be equaled. In addition, our exclusive designs are perfect beauties, that bring out that rich satin effect so desirable in table damask. **We pay the postage.**

Two unique patterns: Gothic Scroll or Rose and Basket. State pattern desired.

19R7882—Tablecloth. Size, about 72x90 inches. **$5.00 EACH**

Napkins to Match in Quality and Pattern

Sold in Dozens or Half Dozens Only

Each half dozen in a separate envelope. State pattern. We pay the postage.

19R7886—Full dinner size, 22x22 inches. Hemmed. **$2.50 FOR SIX**

Famous LOCKERBIE LINENS

Are Manufactured in Scotland Exclusively for SEARS, ROEBUCK AND CO.

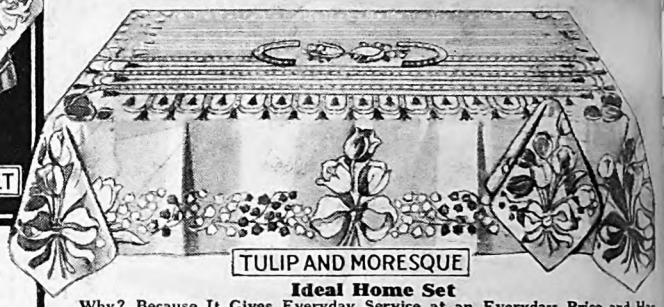

Ideal Home Set

Why? Because It Gives Everyday Service at an Everyday Price and Has a Splendid Appearance. This All Linen Table Set, With Cloth and Napkins Neatly Hemmed, Ready for Use. Put Up in Beautiful Individual Boxes. We Do Not Break the Sets. The Quality is Better Than Ever.

Two sizes, to fit either square or oblong tables. Crystal White. in the beautiful Tulip and Moresque design. **We pay the postage.**

19R7900—Size of tablecloth, about 54x54 inches, with six 18x18-inch napkins to match. **$4.00 A SET**

19R7902—Size of tablecloth, about 54x72 inches, with six 18x18-inch napkins to match. **$5.00 A SET**

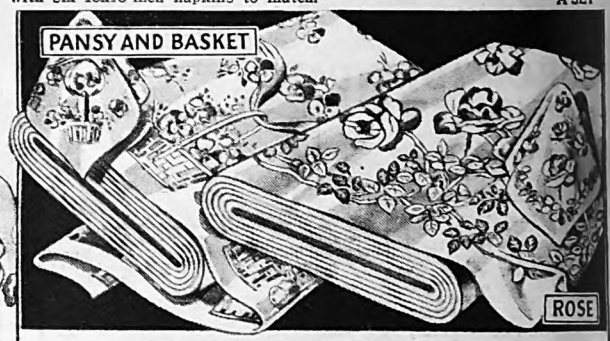

The Grade We Recommend

Heavy Weight "Square Weave" Full Width Satin Finish All Linen Table Damask. The Extra Quality Pure Linen will lend an added air of elegance and refinement to any dining room. This double damask will withstand a lot of wear. For those demanding the best.

Two designs: Rose or Pansy and Basket. State pattern. We pay the postage. Width, 72 inches.

19R6536—Crystal White. $2.65 A YARD

Napkins to Match Above Damask. State pattern.

Sold in Dozens or Half Dozens Only.

19R6538—Dinner size, 22x22 inches. Hemmed. **We pay the postage. $3.00 FOR SIX**

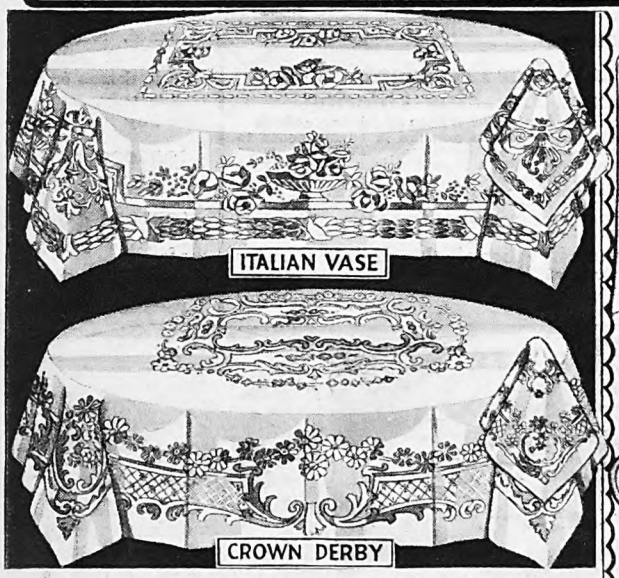

Exquisitely Patterned Pure Linen Double Damask Tablecloths

Finished With the Justly Famous "Meadow" Bleach

A fine weave, with evident refinement and beauty, as a result of unusual care in their making, is found in these wonderful Scotch Tablecloths. You will be proud of your selection, both of the pattern and of the quality, which is unexcelled for wearing. Three practical sizes. Put up in attractive individual envelopes, direct from the manufacturer. Bleached snow white. Hemmed, ready for use. **Two exquisite patterns, among the most famous of European designs: The Italian Vase or Crown Derby. State pattern wanted.**

We pay the postage.

	Tablecloth Size, About	
19R7920	72x 72 in.	**$6.75**
19R7922	72x 90 in.	**7.85**
19R7924	72x108 in.	**9.50**

Napkins to Match in Quality and Pattern

Sold in Dozens or Half Dozens Only

Each half dozen in a separate envelope.

19R7926—Full dinner size, 22x22 inches. Hemmed. Ready for use. **State pattern. We pay the postage. $3.65 FOR SIX**

A New Standard of Value

All Pure Linen Bleached Table Damask with pastel multiple color border combinations of fast color. This quality combines to a high degree attractive appearance, fineness of weave and extra length of service at a low price. Unique patterns, similar to illustration. The fast colored borders are woven in the new pastel shades. **We pay the postage.**

Width, 66 Inches.

19R6542—Comes in Blue and gold, Rose and green, or Gold and green borders. State color. $1.90 A YARD

Hemmed Napkins to Match

Sold in Dozens or Half Dozens Only

19R6544—Size, 18x18 inches. **State color. We pay the postage. $2.00 FOR SIX**

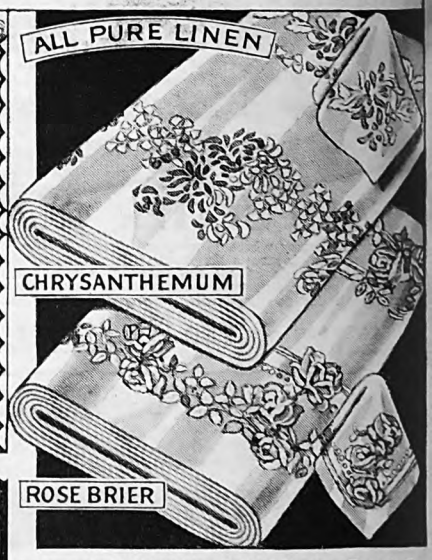

Crystal White All Linen Scotch Table Damask

Will resist wear and long service is guaranteed. Two beautiful designs, especially created for this number—the attractive Rose Brier or stately Chrysanthemum and Maiden Hair. **State pattern.**

We pay the postage. $1.75 A YARD

19R7930—Width, 70 inches.

Napkins to Match. Hemmed. Ready to Use.

Sold in Dozens or Half Dozens Only.

19R7932—Size, about 21x21 in. **State pattern. We pay the postage. $2.50 FOR SIX**

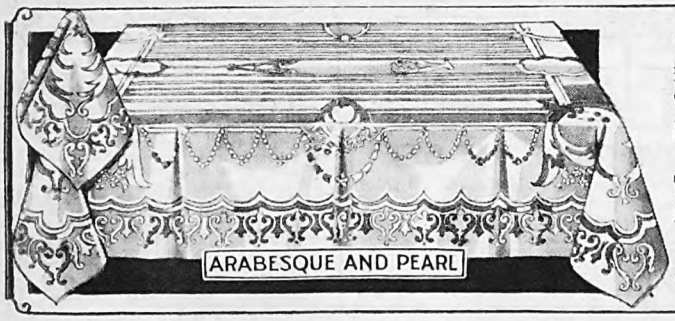

"Our Family Quality"

The Cloth That Will Stand Everyday Use

The workmanship on these linen cloths is by the same skilled weavers who make the finest linen goods, insuring unusual quality at the price.

Hemmed, ready for use. Soft laundered finish. **Pure white in the distinctive Arabesque and Pearl design, as illustrated.**

We Pay the Postage.

19R7914—Tablecloth. Size, about 54x54 in. **$2.25 EACH**

19R7916—Tablecloth. Size, about 54x72 in. **$3.25 EACH**

Napkins to Match

Sold in Dozens or Half Dozens Only

19R7918—Size, about 18x18 inches. Hemmed. **We pay the postage. $2.00 FOR SIX**

Digitized by Google

WE PAY POSTAGE

The Best All Flax Linen Cloth in America at Our Low Price

Embodying the greatest amount of quality and style ever put into a low cost All Linen Imported Tablecloth. Three sizes. **Crystal white bleach. Hemmed. Ready for use in patterns similar to illustration.** ***We pay the postage.***

19R7809—Tablecloth. Size, about 66x 66 inches. Each..**$3.35**
19R7811—Tablecloth. Size, about 66x 84 inches. Each.. **4.25**
19R7813—Tablecloth. Size, about 66x104 inches. Each.. **5.35**

Napkins to Match

Sold in Dozens or Half Dozens Only
19R7815—Size, 20x20 inches. Hemmed. Ready for use. ***We pay the postage.*** **$2.00** FOR SIX

Superior Qualities *All Linen* Tablecloths *and* Napkins Exclusive Designs

We are justly proud of our "Castle Rock" All Pure Linen Exclusively Patterned Full Double Damask Satin Finish Tablecloths and Napkins. They are brimful of quality and woven with the finest yarns, producing that lustrous satin finish only found in the best goods. Will render years of service with a satisfying pride in ownership. Snow white bleach, one quality in four practical sizes, neatly hemmed with fine needlework stitching. These pure white bleached cloths are carefully packeted in separate envelopes. **Two patterns: Peacock or the new English Renaissance. State pattern.** ***We pay the postage.***

Regular Sizes	EACH	Extra Sizes	EACH
19R7860—Size, about 72x71 inches....	**$8.75**	**19R7864**—Size, about 72x107 inches..	**$13.75**
19R7862—Size, about 72x89 inches..	**11.25**	**19R7866**—Size, about 72x125 inches..	**15.75**

Napkins to Match in Quality and Pattern

Sold in Dozens or Half Dozens Only
19R7868—Full dinner size, 22x21 inches. Hemmed, ready for use. State pattern. ***We pay the postage.*** **$5.00** FOR SIX

High Quality Imported All Linen Satin Finish Table Damask

Full Bleached, With Napkins to Match

Brimful of quality, rich in appearance and will give you abundant service. ***We pay the postage.***

Width 70 Inches.

19R6521 Lovely patterns similar to illustration. **$1.90** A Yard

Two Attractive Floral Patterns. Lily of the Valley or Chrysanthemum. State pattern.

19R7762 Width, 70 Inches. **$1.39** A Yard

Napkins to Match

Sold in Dozens or Half Dozens Only
19R6523 Size, 22x22 in. Bookfolded. Unhemmed. **$2.65** FOR SIX

Napkins to Match

Sold in Dozens or Half Dozens Only
19R7768—Size, 21x21 in. Hemmed. ***We pay postage.*** **$2.45** FOR SIX

Full Double Damask Weave—*Grass Bleached*

High grade, exclusively patterned, All Linen Tablecloths of Scotch manufacture. **Two distinctive patterns: Greek Key and Scroll, or Poppy and Band. State pattern. Hemmed ready for use. Snow white.** ***We pay the postage.***

19R7851 Size, about 72x70 inches. **$6.00** EACH
19R7853 Size about 72x87 inches. **$7.50** EACH
19R7855 Size, about 72x105 inches. **$9.00** EACH

Napkins to Match

Sold in Dozens or Half Dozens Only
19R7857—Size, about 22x22 inches. Hemmed, matching the above cloths in quality and pattern. State pattern. ***We pay the postage.*** **$3.50** FOR SIX

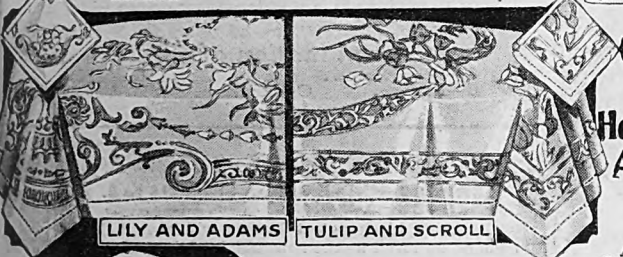

Castle Rock Hemstitched All Linen Sets

A famous Castle Rock quality, Scotch full bleached lustrous finish hemstitched Pure Linen Table Sets. Nothing like them at the price. Durable and easily laundered. Manufactured for us in our own designs. You cannot secure them elsewhere. Each set boxed. We do not break sets. Can be had in three popular sizes.

Patterns: Tulip and Scroll or Lily and Adams. State pattern wanted. ***We pay the postage.***

19R1681 For square or round tables. Size 66x66 inches, with six 20x20-inch Napkins to match. **$8.00** A SET

19R1683 For oblong tables. Size, 66x84 inches, with six 20x20-inch Napkins to match. **$9.75** A SET

19R1685—Full dinner size. Size, 66x101 inches, with twelve 20x20-inch Napkins to match. **$13.85** A SET

All Linen Table Napkins at Rock Bottom Prices

We save you the additional cost in time and money you spend preparing napkins for use, at no added cost. Beautifully hemmed, ready for use. All pure linen, full white bleach. A fine choice.

Three Practical Sizes—Neat Damask Patterns. ***We pay the postage.***

19R1592 Finished hemmed size, about 18x18 inches. **$1.50** FOR SIX

19R1594 Finished hemmed size, about 20x20 inches. **$1.95** FOR SIX

19R1595 Finished hemmed size, about 22x21 inches. **$2.50** FOR SIX

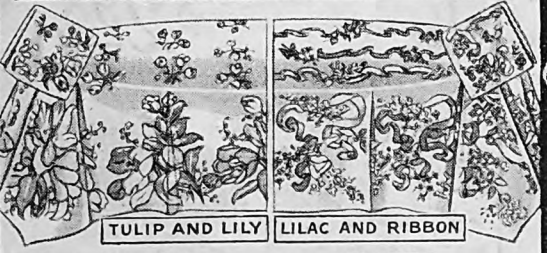

Extra Service - *ALL LINEN SCOTCH DAMASK TABLECLOTHS*

In this special soft laundered finish it is ready to put right on your table. **Crystal white in two wonderful patterns: Lilac and Ribbon, or Tulip and Lily of the Valley. State pattern wanted.** ***We pay the postage.***

19R7840 Tablecloth. Size, about 72x70 inches. Hemmed. Ea.**$4.59**

19R7842 Tablecloth. Size, about 72x88 inches. Hemmed. Ea.**$6.00**

19R7844 Tablecloth. Size, about 72x105 inches. Hemmed. Ea.**$7.25**

Napkins to Match—State Pattern

Sold in Dozens or Half Dozens Only
19R7846—Dinner size, 22x22 inches. Hemmed, ready for use. ***We pay the postage.*** **$3.00** FOR SIX

Specially Priced

A Bargain for You

All White Linen Table Damask

With Napkins to Match

Our own importation, made especially to our specifications. Well woven and stoutly made of all linen yarns and beautifully finished in a pure white bleach. **Patterns similar to illustration.** ***We pay the postage.***

19R6507—Width, 60 inches. **$1.12** A YARD

Napkins to Match. Hemmed, Ready for Use

Sold in Dozens or Half Dozens Only
19R6509—Size, 18x18 inches. ***We pay the postage.*** **$1.50** FOR SIX

All Linen New Crash Weave Tablecloths and Napkins to Match

Attractive color plaid and border effects in **Blue, Green, Gold, or Blue and Gold combination. State color.** These bleached crash cloths and napkins are of special value at the prices quoted. ***We pay the postage.***

	Size, Abt., In.	Each
19R1844—Hemmed cloth.	44x44	**$0.98**
19R1846—Hemmed cloth.	54x54	**1.50**
19R1847—Hemmed cloth.	54x70	**2.00**

Hemmed Napkins to Match—State Color

Sold in Dozens or Half Dozens Only
19R1848—Size, 13x13 inches. ***We pay the postage.*** **72c** FOR SIX

Digitized by Google

Digitized by Google

FOOTWEAR

Hand Braided

$3.98

State Size and Width

Blue Trim
15R2534—C-D-E width. Sizes, 2 to 8.
15R2535—A-B width. Sizes, 4 to 8.

Green Trim
15R2536—C-D-E width. Sizes, 2 to 8.
15R2537—A-B width. Sizes, 4 to 8.

Red Trim
15R2538—C-D-E width. Sizes, 2 to 8.
15R2539—A-B width. Sizes, 4 to 8.

We Pay the Postage

Every day is "vacation time," in spirit at least, with these imported bright and colorful hand braided sandals of tan calfskin with compelling designs of red, green or blue across the vamp and around the quarter. Vanity last and 1¾-inch covered heels on all choices. They are warm weather favorites, especially with smart sport costumes, at Europe's most fashionable resorts—Riviera, Deauville and Lido. Youthful style, old fashioned comfort. Introduce this imported sensation in your set.

Color Reflects the Season's Fashion

$4.48

For Those Happy Summer Affairs

"Lindy" Blue
15R2556—C-D-E width. Sizes, 2½ to 8.
15R2557—A-B width. Sizes, 3 to 8.

Lido Sand
15R2558—C-D-E width. Sizes, 2½ to 8.
15R2559—A-B width. Sizes, 3 to 8.

Vin Rouge
15R2560—C-D-E width. Sizes, 2½ to 8.
15R2561—A-B width. Sizes, 3 to 8.

Be sure to state size and width.

We Pay the Postage

Wherever folks meet—picnics, parties or street—you want to be seen and enjoy good times in these cheery, light and cool cutout One-Straps. Sandal effects return lovelier than ever in colorful array to greet the warmer outdoor seasons. Our three color choices are the very newest and most adaptable for wear with any dainty frock or sport outfit. The new square toe is decidedly today's rage. You'll find the latest Ardsley last with 1¾-inch covered heel equally irresistible. FOOTLINE style is luxury at thrift prices. Make your footline attractive and save money, too.

Newest Colors and Leathers for Your Footline

$4.98

Genuine Water Snake Vamp and Trim

Lido Sand
15R2552—C-D-E width. Sizes, 2½ to 8.
15R2553—A-B width. Sizes, 3 to 8.

Silver Wing
15R2554—C-D-E width. Sizes, 2½ to 8.
15R2555—A-B width. Sizes, 3 to 8.

Be sure to state size and width.

We Pay the Postage

Wherever you go you ought to go the FOOTLINE way—the comfortable, economical manner of treading Fashion Row with pride in your stride. Wear this Lido Sand or Silver Wing Kid One-Strap for instance, and overhear the many favorable comments regarding your excellent taste. Genuine Water Snakeskin used for the entire vamp and dashing strap overlay affords a rich and lovely contrast that is sure to make your friends believe you paid many times this low FOOTLINE price. Both models have the shapely New Englander last with 2½-inch covered heels. Remember, we now pay the postage to make ordering simpler for you.

Rich Simplicity Leads

Red Kid
15R2544—C-D-E width. Sizes, 2½ to 8.
15R2545—A-B width. Sizes, 3 to 8.

Belmont Green
15R2550—C-D-E width. Sizes, 2½ to 8.
15R2551—A-B width. Sizes, 3 to 8.

Be sure to state size and width.

We Pay the Postage

What woman doesn't long for new colorful pumps to wear on those festive occasions where pretty pumps make her the center of interest—and nothing else would do? New Pumps? FOOTLINE brings everything new in these! New unsurpassed color choices in soft, smooth kid. Newest opera design on aristocratic Ritz last with 2½-inch covered heels. Newest lowest prices on real quality and best styles. Buy now and be ready for the next function.

$4.95

WE Pay the Postage

Every Woman's Preference!

$4.69

Vin Rouge
15R2540—C-D-E width. Sizes, 2½ to 8.
15R2541—A-B width. Sizes 3 to 8.

Marron Glace
15R2542—C-D-E width. Sizes, 2½ to 8.
15R2543—A-B width. Sizes, 3 to 8.

Be sure to state size and width.

We Pay the Postage

As beautiful as any offered by the most exclusive booteries! The richness of an opera pump, the security of a one-strap. Exclusive extra savings outdistancing Main Street's lowest prices. Again our choice of favored shades blends gaiety with a dash of reticence, assuring colors to suit every taste and ensemble. A new conceit, brings fresh honors to these FOOTLINE leaders of your shoe parade. Saucy Parisian last on 2-inch covered heels. Prove your style and thrift sense by an early order.

As Modern as the Minute

Tan Bohemian Modernistic
15R2700—C-D-E width. Sizes, 2½ to 8.
15R2701—A-B width. Sizes, 3 to 8.

Blue Bohemian Modernistic
15R2702—C-D-E width. Sizes, 2½ to 8.
15R2703—A-B width. Sizes, 3 to 8.

Be sure to state size and width.

We Pay the Postage

A striking novelty as alert as youth itself. It steps immediately to the front line of Fashion as FOOTLINE'S representative in the new art world. A representative value, too! You ought to own a pair to add originality to your summer wardrobe. Blue modernistic calfskin vamp model has Lido Sand kid quarter and strap of Copenhagen blue kid. Tan modernistic vamp model has Sunburn beige kid quarter with strap of Marron Glace kid. The 2½-inch spike heels are covered to match the quarters. Pert Ritz last.

$4.98

Fashion's New "Stand-By"

$3.98

Lido Sand Kid
15R2496—C-D-E width. Sizes, 2½ to 8.
15R2497—A-B width. Sizes, 3 to 8.

Patent Leather
15R2498—C-D-E width. Sizes, 2½ to 8.
15R2499—A-B width. Sizes, 3 to 8.

Be sure to state size and width.

We Pay the Postage

Have you ever had trouble keeping step-in pumps on your feet or your feet in step-in pumps? Worry or deprive yourself no longer. A tiny attractive silk elastic front gore at the instep solves the problem in this new gracefully sweeping mode, with the 2½-inch covered heel on the ultra-modern New Englander last. Enjoy this modernized and youthful FOOTLINE version of an old comfort idea. Enjoy our lower prices that enable you to have more good times. Buy FOOTLINE for both.

Digitized by Google

FASHION'S DEGREE

Latest "Krinkle" Leather Trim

"Miss Personality"

$4.45 Postpaid

15R2584—C-D-E width. Sizes, 2½ to 8.
15R2585—A-B width. Sizes, 3 to 8.
Be sure to state size and width.
We Pay the Postage

Individuality, decreed by FOOTLINE, asserts itself with admirable taste in this broad buckle One-Strap of the latest Lido Sand color kid so much in demand this season. The spotted "krinkled" embossed leather ingeniously used for contrasting trim adds a style note reassuring the smartly attired woman that her choice will be both winsome and correct for all wear. Made on the New Englander last with 2½-inch covered spike heel. Picture your own "footline" already wearing this mode of the moment. How easy that simplifies choice in its favor. FOOTLINE prices, unequaled for keeping true Economy in the mode, make correct style selection always simpler.

$4.98 Postpaid

For Young Moderns

Brown Bohemian Chinchilla
15R2580—C-D-E width. Sizes, 2½ to 8.
15R2581—A-B width. Sizes, 3 to 8.
Red Bohemian Chinchilla
15R2582—C-D-E width. Sizes, 2½ to 8.
15R2583—A-B width. Sizes, 3 to 8.
Be sure to state size and width.
We Pay the Postage

The new "Modernistic" idea in art (examples are seen in the background of these pages) is presented in this new dashing pump of Bohemian chinchilla modernistic calfskin, in either red or brown. 2-inch covered spike heels on petite Parisian last. Set the style with this very latest FOOTLINE.

$3.79

Different in Cost, Too!

15R2400—C-D-E width. Sizes, 2½ to 8.
15R2401—A-B width. Sizes, 3 to 8.
Be sure to state size and width.
We Pay the Postage

Depend on FOOTLINE designers to create new exquisitely proportioned Three-Eyelet Side Ties in tan embossed lizard. Leaders in community affairs will quickly adopt this new style leader. Will you? You could buy an attractive dress for what the New York fashion centers ask for similar models. Dress your feet the FOOTLINE way and save enough to have the dress, too! Champagne color smooth kid trimming features the tip, front and 2-inch covered spike heel. Parisian last. The designing here is exclusive rather than freakish, so you may buy with absolute confidence in its beauty and value.

Fascinating FOOTLINE for the New Season

$3.98 Postpaid

State Size and Width

Watch Your Footline

French Beige
15R2590—C-D-E width. Sizes, 2½ to 8.
15R2591—A-B width. Sizes, 3 to 8.
Brown Tropical Snake Embossed Calf
15R2592—C-D-E width. Sizes, 2½ to 8.
15R2593—A-B width. Sizes, 3 to 8.
We Pay the Postage

For party or street—FOOTLINE brings new dainty charm to any feet. Let any woman spend an afternoon or evening with either of these distinctive Two-Eyelet Ties and she will join the great group of FOOTLINE loyalists. 1¾-inch covered military heel. Vogue last. Novelty quarter cutouts.

$3.98 Postpaid

Charming Snake Effects

Brown
15R2568—C-D-E width. Sizes, 2½ to 8.
15R2569—A-B width. Sizes, 3 to 8.
Blue
15R2570—C-D-E width. Sizes, 2½ to 8.
15R2571—A-B width. Sizes, 3 to 8.
We Pay the Postage

FOOTLINE acquires new litheness while acknowledging the supremacy of color when it depends upon beautiful rattlesnake embossed leather to gain charming style leadership. Put your pretty ensemble on correct foundation with the social charmer One-Strap. Authentic New Yorker last. Authentic thrift prices, too. 1¾-inch covered military heel.

We Pay the Postage

We pay postage

$4.39

French Beige

15R2574 — C-D-E width. Sizes, 2½ to 8.
15R2575 — A-B width. Sizes, 3 to 8.

Lindy Blue

15R2572 — C-D-E width. Sizes, 2½ to 8.
15R2573 — A-B width. Sizes, 3 to 8.

State size and width
We Pay the Postage

Modish enough to speak for themselves these Pumps await your personal preference of blue kid with embossed blue pin seal trim, or the equally favored French Beige with fascinating Java brown kid trim. Savoy last with 2-inch covered heel. Usual FOOTLINE price saving!

Step in Line With FOOTLINE Fashions

$3.48 Postpaid

State Size and Width

$3.39 Postpaid

More Style and Savings

Sunburn Beige
15R2562—C-D-E width. Sizes, 2½ to 8.
15R2563—A-B width. Sizes, 3 to 8.
Marron Glace
15R2564—C-D-E width. Sizes, 2½ to 8.
15R2565—A-B width. Sizes, 3 to 8.
We Pay the Postage

The shining beauty of bright black patent leather adds subtle support to the embossed kid—the choice of the fashion-wise. The very new Marron Glace color is used for one, while the other shows delicate watersnake effect over embossed Sunburn Beige color. You have already observed the gracefully fashioned New Englander last and the 2½-inch covered heel. Observe, too, our greater price saving on real style.

Latest Novelty One-Strap

Beige Snake Embossed Trim
15R2576—C-D-E width. Sizes, 2½ to 8.
15R2577—A-B width. Sizes, 3 to 8.
Red Embossed Trim
15R2578—C-D-E width. Sizes, 2½ to 8.
15R2579—A-B width. Sizes, 3 to 8.
We Pay the Postage

Past experience with brilliant black patent leather One-Straps of similar design is endorsement enough for these cheery, practically fashioned models over the brand new Ardsley last, both pretty and comfortable. Even the most conservative woman will appreciate the tiny modern touch of color in the red or beige embossed strap and trim. Popular slide buckle. Vamp perforations. 1¾-inch covered heel.

Patent Leather Is Always the Mode

Take Your FOOTLINE to the Party!

15R2484—C-D-E width. Sizes, 2½ to 8.
15R2485—A-B width. Sizes, 3 to 8.
Be sure to state size and width.
We Pay the Postage

$3.59

As graceful and dainty as the pert butterfly poised blithely on the sleek vamp, this gay pump in gleaming black patent leather flits into the social whirl of the most formal or simple function and sets feminine hearts aflutter with its trim slender beauty. Its low cost appeal is part of its FOOTLINE charm. The smart New Englander last and 2½-inch covered spike heel are largely responsible for this newest style attainment, aided by the dew-like beads at the bow. Unlimited occasions for satisfying stylish wear. Unlimited economy opportunities, tool **And we pay postage!**

Digitized by Google

FOR YOUR FOOTLINE

$3.29
Postpaid

A Foremost Choice

Black Kid Leather
15R2424—C-D-E width. Sizes, 2½ to 8.
15R2425—A-B width. Sizes, 3 to 8.
Patent Leather
15R2426—C-D-E width. Sizes, 2½ to 8.
15R2427—A-B width. Sizes, 3 to 8.
Be sure to state size and width.
We Pay the Postage.

Plenty of summery interest is found in these pretty and practical One-Straps with effective "Palm Beach" embossed calfskin on strap and quarter. 1¾-inch covered military heel with the eye-pleasing, foot-easing Vogue last. Our new **we pay the postage** plan is like giving a discount.

New!

$4.59
Postpaid

Marron Glace
15R2594—C-D-E width. Sizes, 2½ to 8.
15R2595—A-B width. Sizes, 3 to 8.
Lido Sand
15R2596—C-D-E width. Sizes, 2½ to 8.
15R2597—A-B width. Sizes, 3 to 8.
Be sure to state size and width.
We Pay the Postage.

Marron Glace, the new soft, creamy, deep tan, is the ideal tone for new footwear, as practical as it is pretty. Lido Sand color, if you prefer. Brown snake underlay and shapely cutout at quarter give distinction to the One-Strap in either choice. Ardsley last has usual 1¾-inch covered military heel. New "Bonus" **we pay the postage** plan saves you money, time and bother.

Sand Color "Snake" Trim

$3.48
Postpaid

A Novelty Tie You Ought to Buy!

15R2586—C-D-E width. Sizes, 2½ to 8.
15R2587—A-B width. Sizes, 3 to 8.
Be sure to state size and width.
We Pay the Postage.

How often have you put your own feet in a position similar to this? Doesn't it emphasize the importance of an attractive FOOTLINE to give full grace and beauty to every pose and costume. This particularly trim and attractive French Beige color One-Eyelet Tongueless Tie, with fascinating sand color snake embossed trimming deftly placed at the quarter, is in accordance with Fashion's dictates and proves eloquently the advantages of a smartly dressed footline. Marcelle last and 1¾-inch covered heel. Smart saving, too! **No postage to pay.**

Best Styles Cost Less When You Wear FOOTLINE

White Kid for Your Summer Frocks

$3.98
Postpaid

White Means Beauty

15R2600—C-D-E width. Sizes, 2½ to 8.
15R2601—A-B width. Sizes, 3 to 8.
Be sure to state size and width.
We Pay the Postage.

White kid is always a first choice days like these. Sheer filmy frocks are the vogue along with crisp fresh tub frocks and demand white hose and One-Straps with novel cutouts and overlays like these. You will appreciate the Marcelle last with its 1¾-inch heel. Style at economy prices typifies FOOTLINE in all models. Prove it!

$3.48
Postpaid

WE PAY the POSTAGE

Imported! Buy Yours

15R2530—Tan. C-D-E width. Sizes, 2 to 8, including half sizes.
15R2531—Tan. A-B width, Sizes, 4 to 8, including half sizes.
15R2532—Brown. C-D-E width. Sizes, 2 to 8, including half sizes.
15R2533—Brown. A-B width. Sizes, 4 to 8, including half sizes.
Be sure to state size and width.

Again we feature these very latest imported hand braided sandals of tan and brown calfskin ingeniously braided to form a unique upper for the summer FOOTLINE. Vanity last and 1¾-inch heel have style of their own. Be sure to get a pair for yourself. See page 205 also.

$3.69
Postpaid

Irresistible Variety

15R2598—C-D-E width. Sizes, 2½ to 8.
15R2599—A-B width. Sizes, 3 to 8.
Be sure to state size and width.
We Pay the Postage.

Fulfilling every FOOTLINE promise of exclusive style beauty is this demure Side Tie in gleaming black patent leather. Original long bar cutouts over instep add new lures to silken hosiery. Graceful New Englander last supported by 2½-inch covered heel. A style you can take anywhere. It saves enough to help you go. FOOTLINE saves you money.

Choose FOOTLINE *Always for Style and Savings*

We Pay the Postage

$3.89
Postpaid

Chic!

Brown Reptile Embossed
15R2606—C-D-E width. Sizes, 2½ to 8.
15R2607—A-B width. Sizes, 3 to 8.
Black Patent Leather
15R2608—C-D-E width. Sizes, 2½ to 8.
15R2609—A-B width. Sizes, 3 to 8.
Be sure to state size and width.

The latest New Yorker last on 1¾-inch covered heel adds quite as much to the charm of both models as the eccentric appealing buckle ornament. You want it! Either is a perfect choice.

$3.98
Postpaid

Our Prices Are Still Lower Because We Pay the Postage!

Black Patent Leather
15R2610—C-D-E width. Sizes, 2½ to 8.
15R2611—A-B width. Sizes, 3 to 8.
Marron Glace
15R2612—C-D-E width. Sizes, 2½ to 8.
15R2613—A-B width. Sizes, 3 to 8.
Be sure to state size and width.

$2.98
Postpaid

We Pay the Postage.

Disregarding the featured savings for which FOOTLINE is famous, the splash cutouts and the slender sweeping New Yorker last are outstanding reasons for desiring these One-Straps. The very new Marron Glace in snake embossed calfskin wins everyone, as does the patent leather. 1¾-inch covered heel assures comfort and neat appearance.

Lido Sand Kid
15R2602—C-D-E width. Sizes, 2½ to 8.
15R2603—A-B width. Sizes, 3 to 8.
Black Patent Leather
15R2604—C-D-E width. Sizes, 2½ to 8.
15R2605—A-B width. Sizes, 3 to 8.
Be sure to state size and width.
We Pay the Postage.

Presented in the newest Lido Sand shade as well as the ever impressive black patent this dignified One-Strap has beauty appeal as well as economy appeal—a typical FOOTLINE offering for all womanhood. Trimmings of French Beige on the Lido Sand shade and black calf on the Patent Leather outline the simple cutouts. 1¾-inch covered heel on the New Yorker last.

Digitized by Google

BEAUTY-STYLE

$4.48 Postpaid

$3.29 Postpaid

Looks Nice With All Costumes

$3.48 Postpaid

Real Crepe Soles for Pep

Trotteur Tan
15R2614—C-D-E width. Sizes, 2½ to 8.
15R2615—A-B width. Sizes, 3 to 8.
Lido Sand Calfskin
15R2616—C-D-E width. Sizes, 2½ to 8.
15R2617—A-B width. Sizes, 3 to 8.
State size and width. *We Pay the Postage.*

What a Sport Oxford for your busy enjoyment of summer! Genuine Crepe Soles and Heels for effortless walking. One or the other of these Three-Eyelet Bluchers is sure to appeal to you. Embossed alligator tip and lace row on both the Trotteur Tan and Lido Sand calfskin. GENUINE GOODYEAR WELTS prove FOOTLINE quality.

Trotteur Tan
15R2618—C-D-E width. Sizes, 2½ to 8.
15R2619—A-B width. Sizes, 3 to 8.
Black Patent Leather
15R2620—C-D-E width. Sizes, 2½ to 8.
15R2621—A-B width. Sizes, 3 to 8.
State size and width.
We Pay the Postage.

Wear this novelty buckle One-Strap with embossed lizard strap on tan, and black calf strap on patent leather. 1¼-inch covered heel. Pretty cutouts.

All Eyes on FOOTLINE

FOOTLINE Puts Your Best Foot Forward

15R2438—C-D-E width. Sizes, 2½ to 8.
15R2439—A-B width. Sizes, 3 to 8.
Be sure to state size and width.
We Pay the Postage.

FOOTLINE puts money in your purse, too! Doesn't every price prove it, especially these typical Sears low prices! And **we pay the postage!** But in talking economy we must not forget this splendid example of it and of style at its height. Splash cutouts trimmed with dull lizard embossed calfskin make this patent leather One-Strap desirable for special occasions as well as for dress wear. Notice the new ornamental slide buckle fastener. Parisian last and a 2-inch covered spike heel mean superb style—the price assures a superb saving. Benefit by it! Buy now!

Two Smart Choices

Patent Leather
15R2626 C-D-E width. Sizes, 2½ to 8.
15R2627—A-B width. Sizes, 3 to 8.
Black Lizard Embossed
15R2628—C-D-E width. Sizes, 2½ to 8.
15R2629—A-B width. Sizes, 3 to 8.
State size and width. *We Pay the Postage.*

Something really fashionable and really low priced is found in these two One-Straps with the latest cutout idea. The lizard effect will appeal to you as they have to all, and the patent leather is always in good taste. 1¾-inch covered military heel. Let us pay the postage while you save.

$3.69 Postpaid

Popular and New Tan Bohemian Color

$3.79 Postpaid

FUTURISTIC—The New Style Idea!

15R2708—C-D-E width. Sizes, 2½ to 8.
15R2709—A-B width. Sizes, 3 to 8.
Be sure to state size and width. *We Pay the Postage.*

Tan Bohemian Futuristic Leather is the foundation for this tantalizing FOOTLINE entrant in Dame Fashion's Style Parade. Isn't it irresistible? Of course you want it, not merely because it is different but because it is sure to be popular as well. The futuristic effect is achieved by a splashing of the colors against the leather, as though an artist had used the leather for a palette or for mixing colors. It is indeed artistic, worthy of the Parisian last and 2-inch covered Cuban heel, with rubber top lift. Easy fastening slide buckle. Make the extra saving here!

We pay postage

We pay postage

Cutouts for Style

Patent Leather
15R2630—C-D-E width. Sizes, 2½ to 8.
15R2631—A-B width. Sizes, 3 to 8.
French Beige Leather
15R2632—C-D-E width. Sizes, 2½ to 8.
15R2633—A-B width. Sizes, 3 to 8.
Be sure to state size and width.
We Pay the Postage.

$2.98 Postpaid

Answering your desire for a new idea in ornamental cutouts and different perforations on vamp and quarter. These FOOTLINE One-Straps do the trick of giving plenty of style and value at a lower price. 1¾-inch covered military heel. Why not try it? You'll like it.

Boundless Energy

$1.98 Postpaid

15R2622—C-D-E width. Sizes, 2½ to 8.
15R2623—A-B width. Sizes, 3 to 8.
State size and width.
We Pay the Postage.

A buckle type White Canvas One-Strap with white leather trimming "sprayed" over the quarter through the use of droplet cutouts about to splash. The 1¾-inch covered heel has plenty of style to help you hold your own in any gathering. A good bargain in service, too, but actual use as well as price proves it best. **We pay postage.**

For All Around Wear Throughout the Year

$1.98 Postpaid

15R2368—Tan Calfskin.
15R2370—Black Calfskin.
C-D-E width. Sizes, 2½ to 8. State size and width.
We Pay the Postage.

Real service qualities for general wear feature these highly popular Five-Eyelet Oxfords for year around wear. Style enough, too, in tan or black for any wardrobe. Comfortable well styled Plaza last and 1-inch heel with rubber top lift. Stitch-down welt construction for unusual flexibility. Buy both pairs for a real style bargain! **We pay the postage**—you get the saving. It's easier to order.

Digitized by Google

NEW for 1929

Vogue and Value!

French Beige
15R2634—C-D-E width. Sizes, 2½ to 8.
15R2635—A-B width. Sizes, 3 to 8.
White Kid
15R2636—C-D-E width. Sizes, 2½ to 8.
15R2637—A-B width. Sizes, 3 to 8.
Be sure to state size and width.
We Pay the Postage.

The New Englander last is one of 1929's contributions to graceful footwear like all our FOOTLINE fashions. Here are two easy choices for those seeking authoritative good taste in One-Straps. If you have difficulty deciding which to buy, get both as our low prices make it so easy. 2½-inch covered heels, cutouts at quarter are latest style notes.

$4.48

$1.98

Hints of Value

15R2432—Black Kid.
15R2434—Patent Leather.
C-D-E width. Sizes, 2½ to 8.
Be sure to state size and width.
We Pay the Postage.

Unusual double close stitching across the vamp and simple side cutouts give distinction to these One-Straps. Black soft kid or bright patent leather are both delightful. 1¼-inch walking heel has rubber top lift. Favored last. Get real savings with your styles!

$1.98

Alligator Embossed Trimming Adds a Touch of Chic

$2.98

Dainty Styles Mean Dainty Feet

15R2638—C-D-E width. Sizes, 2½ to 8.
15R2639—A-B width. Sizes, 3 to 8.
Be sure to state size and width.
We Pay the Postage.

$2.98

If you are one of those few who think patent leather is "too plain" you are sure to fall in love with this stunning buckle One-Strap. Alligator embossed trimming swings down from strap and quarter until it strikes the vamp and tip in truly dashing style. Nothing dreary about that, is there? A pert broad buckle adds the right touch and is very easy to handle as well. 1¼-inch heel with rubber top lift. Remember we pay the postage, so our prices are even lower than they seem.

WE PAY the POSTAGE

Modern Style at a Modern Price

$3.98

"Modernism" Invades Brocaded Satin

15R2696—C-D-E width. Sizes, 2½ to 8.
15R2697—A-B width. Sizes, 3 to 8.
Be sure to state size and width.
We Pay the Postage.

Just how "modern" this fascinating Brocaded Satin One-Strap really is will be seen at a glance at the brocade design itself. Unusually charming as it is, the design is not at all conventional or monotonous and you are sure to like it more every time you wear it—the test of FOOTLINE Style Sense. Such rich beauty can step into select society even though it comes from FOOTLINE'S great Economy Group. A clever attachment of the black leather trim and strap gives a cutout effect over the quarter and just prevents the shoe from being a pump. You would expect the Savoy last and 2-inch covered heel.

Satisfaction in Every Pair

French Beige
15R2640—C-D-E width. Sizes, 2½ to 8.
15R2641—A-B width. Sizes, 3 to 8.
Patent Leather
15R2642—C-D-E width. Sizes, 2½ to 8.
15R2643—A-B width. Sizes, 3 to 8.
Be sure to state size and width.
We Pay the Postage.

Winsome buckle One-Strap with sand snake trimming on French Beige, and black embossed lizard on the Patent Leather model. 1¾-inch covered heels. Genuine savings and service with both.

$3.39

$3.39

Winning Approval Everywhere

Tan Lizard Embossed
15R2644—C-D-E width. Sizes, 2½ to 8.
15R2645—A-B width. Sizes, 3 to 8.
Patent Leather
15R2646—C-D-E width. Sizes, 2½ to 8.
15R2647—A-B width. Sizes, 3 to 8.
Be sure to state size and width.
We Pay the Postage.

Intricate cutout designs over the quarter are an appropriate seasonable feature on these two single Buckle One-Straps. The tan pastel block lizard embossed is a real novelty and black patent always leads. New Englander last with 2½-inch covered heel express the style trend.

$3.48

$3.48

COLOR Is the Fashion in Rubbers

"PROFILE"
First Quality

76R9106—Sizes, 2½ to 8. Medium wide widths. Be sure to state size.
We Pay the Postage

FOOTLINE footwear should be guarded on dreary stormy days with these new colorful Style Rubbers in attractive contrasting tan and brown. No longer does "wearing rubbers" mean deliberately making your feet unattractive or clumsy. The new, beautiful FOOTLINE "PROFILE" Quality Rubber is as attractive and stylish as a shoe and gives real storm protection the equal of the best black rubbers you know. Notice the high storm tongue and gracefully curved built-up sides. Reinforced toe. Made to fit shoes shown in Figs. 2, and 3, page 240. No postage to pay.

$1.29

Get Your Pair NOW!

"Miss Economy's" Own Style Choice

15R2422—C-D-E width. Sizes, 2½ to 8.
15R2423—A-B width. Sizes, 3 to 8.
State size and width.
We Pay the Postage.

Every alert style seeker wants a One-Strap like this modernistic Buckle beauty in patent leather with black "Palm Beach" leather trim for strap and quarter. 1¾-inch military heel with pert New Yorker last. Appealing large dull silvered link buckle. Neat diamond-like cutout on quarter.

$3.69

Digitized by Google

FOOTLINE INTERPRETS

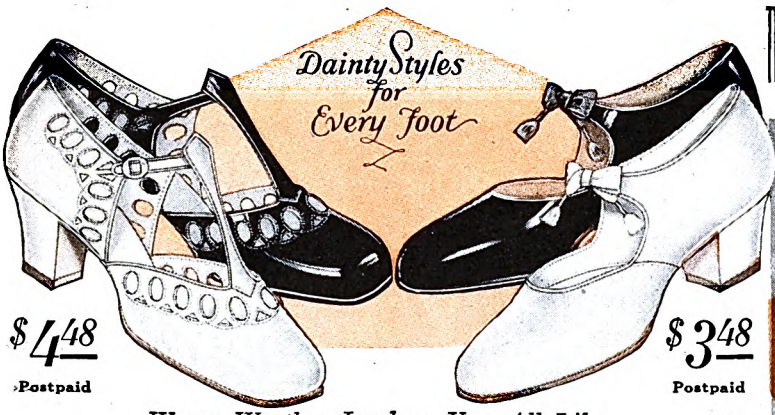

$4.48 Postpaid

$3.48 Postpaid

Warm Weather Leaders You All Like

White Kid Leather
15R2518—C-D-E Width. Sizes, 2½ to 8.
15R2519—A-B width. Sizes, 3 to 8.
Patent Leather
15R2520—C-D-E width. Sizes, 2½ to 8.
15R2521—A-B width. Sizes, 3 to 8.
State size and width. *We Pay the Postage.*

Now is the time for wearing T-Strap Sandals especially in white. FOOTLINE gives this gloriously cool and stylish choice in summer's own spotless white kid leather, adding chic cutouts to display pretty hose to best advantage. The patent leather model is always in style. Ardsley last and 1¾-inch covered heel.

White Kid
15R2658—C-D-E width. Sizes 2½ to 8.
15R2659—A-B width Sizes, 3 to 8.
Patent Leather
15R2660—C-D-E width. Sizes, 2½ to 8.
15R2661—A-B width. Sizes, 3 to 8.
Be sure to state size and width.
We Pay the Postage.

Charming model designed especially for continual wear at this season the One-Eyelet Tie expresses appropriate simplicity in both the white kid and gleaming patent leather 1¼-inch covered heel and winsome Wellesley last.

Homespun Maggoire Effect Is the Last Word in Trimming

$3.98 Postpaid

Detailed Perfection in Footwear

15R2662—C-D-E width. Sizes, 2½ to 8.
15R2663—A-B width. Sizes, 3 to 8. Be sure to state size and width.
We Pay the Postage.

A FOOTLINE style that will make others turn back in admiration . . . that is the secret of FOOTLINE fascination. This glistening black patent leather broad buckle One-Strap with the tip and strap trimmed in tempting effect to represent the fashionable Homespun Maggoire proves our point, because it makes you long for it. FOOTLINE prices make it possible for all to have a pleasing trim FOOTLINE, not merely to long for it. Every one admires the 2-inch covered heel on the Parisian last.

Typifies the Modern Trend of Stylish Simplicity

$3.69 Postpaid

Set the Style Before Your Friends!

15R2652—C-D-E width. Sizes, 2½ to 8.
15R2653—A-B width. Sizes, 3 to 8. Be sure to state size and width. *We Pay the Postage.*

The Vogue last, with 1¾-inch covered heel, is most appropriate for this shining black patent leather One-Strap, because the simplicity of the model will surely make it the vogue for most women. French Beige lizard embossed trimmings at vamp collar and for strap and quarter add fashionable interest and brightness. FOOTLINE selections assure you of best styles, retaining slender grace to suit your own footline and costume. FOOTLINE prices prove superlative style is thrift with luxury. Prove it for yourself.

Style Costs Cut!

15R2450—Black Kid.
15R2452—Patent Leather
C-D-E width. Sizes, 2½ to 8. Be sure to state size and width.
We Pay the Postage.

This conventional style favorite never loses its style possibilities. That's why it has so many imitators. Either shimmering black patent leather or smooth soft kid prove the practical beauty of this model for every day or special wear. Eye pleasing "shatter" pattern cutouts and simple trim of stitching. Vivacious Vogue last. Rubber top lift on ever favored 1¾-inch military heel. Typically FOOTLINE in value and beauty. Have you a pair?

$2.39 Postpaid

$2.98 Postpaid

D'Orsay Pumps? At Left!

15R2654—Black Satin. C-D-E width. Sizes, 2½ to 8.
15R2655—Black Satin. A-B width. Sizes, 3 to 8.
15R2656—Patent Leather. C-D-E width. Sizes, 2½ to 8.
15R2657—Patent Leather. A-B width. Sizes, 3 to 8. Be sure to state size and width.
We Pay the Postage.

D'Orsay Pumps again for stylish, comfortable summer wear. All the sweeping slender beauty of prim pumps with the universally favored 1¼-inch covered heel, available for FOOTLINE'S friends in lovely lustrous black satin or the usual bright black patent leather. The Wellesley last is both restful and dainty. Don't forget we pay the postage, so your Sears saving is greater than ever before!

Forward Steps to Style and Thrift

$2.98 Postpaid

Black Kid Leather
15R2428—C-D-E width. Sizes, 2½ to 8.
15R2429—A-B width. Sizes 3 to 8.
Patent Leather
15R2430—C-D-E width. Sizes, 2½ to 8.
15R2431—A-B width. Sizes, 3 to 8.
State size and width.
We Pay the Postage.

Genuine ease as well as unusual beauty is reflected in this smartly fashioned Four-Eyelet Tongueless Tie in either soft smooth black kid or sh ning black patent leather. The novelty cutouts form a delicately attractive design emphasizing the charm of sheer hose. A friend making FOOTLINE! Vogue last and 1¾-inch military heel with rubber top lift for comfort.

$4.48 Postpaid

Best Styles First

Patent Leather
15R2670—C-D-E width. Sizes, 2½ to 8.
15R2671—A-B width. Sizes, 3 to 8.
French Beige Embossed Water Snake
15R2672—C-D-E width. Sizes, 2½ to 8.
15R2673—A-B width. Sizes, 3 to 8.
Be sure to state size and width.
We Pay the Postage.

That light snake embossed Front Strap you have planned on is waiting for you here in flattering loveliness exceeding your fondest hopes. A delicate arrangement of cutouts over vamp and quarter give hosiery a real opportunity to harmonize or contrast with the shoe. 2-inch covered spike heel heightens the appeal of the Savoy last. Don't overlook the patent leather choice. FOOTLINE and Sears assure you of undisputed style at genuine economy prices.

Digitized by Google

THE MODERN TREND

This Summer Add White to Your Footline

$1.89 Postpaid

Dressing Well Costs Less Here!

15R2674—C-D-E width. Sizes, 2½ to 8. Be sure to state size and width.

We Pay the Postage.

A tribute to thrift as well as an established style. A dashing Vogue last with 1¾-inch military heel prove the one as the low price proves the other. FOOTLINE designing explains both. White canvas makes an ideal One-Strap for all the warm weather months, because it is so cool and comfortable and cleans so easily. This snow white beauty has ingeniously arranged ornamental stitching to emphasize the graceful sweeping lines of your own footline. The rubber top lift is white, of course, to blend with the shoe. When you order your pair tell your friends how they can make a saving, too! They will like FOOTLINE.

Put Individuality in Your FOOTLINE

$3.98 Postpaid

Style Plus Economy

Trotteur Tan Kid
15R2444—C-D-E width. Sizes, 2½ to 8.
15R2445—A-B width. Sizes, 3 to 8.
Black Patent Leather
15R2446—C-D-E width. Sizes, 2½ to 8.
15R2447—A-B width. Sizes, 3 to 8.
Be sure to state size and width.

We Pay the Postage.

Isn't the block embossed leather underlaid false tongue just about the cleverest bit you've seen in fancy every day Step-In Pumps? Covered military heel 1¾ inches high. Snug Marcelle last. Buy both pairs for change-off. It's good economy.

$3.48 Postpaid

Made to Please You

Sunburn Beige
15R2676—C-D-E width. Sizes, 2½ to 8.
15R2677—A-B width. Sizes, 3 to 8.
Patent Leather
15R2678—C-D-E width. Sizes, 2½ to 8.
15R2679—A-B width. Sizes, 3 to 8.
Be sure to state size and width.

We Pay the Postage.

Intelligently selected for wear by women everywhere. Either of these nicely fashioned One-Straps should find a place in your shoe bag. 2-inch covered heel on Parisian last. Fan-like cutouts at sides add daintiness.

$3.29 Postpaid

WE PAY the POSTAGE

A Shining Success

15R2404—C-D-E width. Sizes, 2½ to 8.
15R2405—A-B width. Sizes, 3 to 8. Be sure to state size and width. *We Pay the Postage.*

FOOTLINE is famous for saving money for thrifty women who like to be in best style from the feet up. Our prices help toward buying the dresses, too. Now we even pay the postage! But beauty combines with economy, as in this novel One-Strap of black embossed calfskin including the medallion-like overlay at the quarter. Black patent leather for the shoe itself gives a glittering beauty. Wellesley last with 1¼-inch covered heel.

Speckled Trout on Patent Leather

$2.98 Postpaid

Save as You Shop for Style

15R2680—C-D-E width. Sizes, 2½ to 8.
15R2681—A-B width. Sizes, 3 to 8. Be sure to state size and width. *We Pay the Postage.*

Almost every woman knows the beauty of clear speckled trout quite as well as any fisherman. We've reproduced that genuine beauty in the trout pattern embossing of beige leather trimming as shown. What a delightful and original contrast it makes against the clear gleaming black patent leather. A decided relief, too, from the usual snake effects so much in evidence now. No wonder this jaunty One-Eyelet Tie sports the vivacious Vanity last on a 1¾-inch covered heel. You send the order—we pay the postage, and guarantee a saving besides. That's real thrift.

NEW! Crepe Satin Step-In Pumps

Commander Blue Crepe Satin
15R2704—C-D-E width. Sizes, 2½ to 8.
15R2705—A-B width. Sizes, 3 to 8.
Black Crepe Satin
15R2706—C-D-E width. Sizes, 2½ to 8.
15R2707—A-B width. Sizes, 3 to 8.
Be sure to state size and width.

We Pay the Postage.

Crepe satin for your new Step-In Pump! A choice of two of the most practical tones for wear with almost anything. Crepe satin in footwear is never commonplace. That's why FOOTLINE recommends these latest in style achievement for seekers of service and economy along with the unusual. Don't overlook the 2½-inch covered spike heel and New Englander last—nor the new thrift now that we pay the postage.

$3.98 Postpaid

Blue or Black Crepe Satin

Leather Trimmed White Canvas

15R2682—C-D-E width. Sizes, 2½ to 8. Be sure to state size and width.

We Pay the Postage.

The "Boulevard" last on this strikingly lovely One-Strap of fine white canvas, with a well placed white kid leather trimming, gives a strong hint of the style advantages of this particular model for almost any of spring or summer demands. It costs less than you usually expect to pay for white footwear, yet it has all the style and clear beauty of the more costly models sold elsewhere. But you expect that of FOOTLINE fashionable thrift values. Remember, too, when comparing our low prices with what others charge, that we pay the postage! That means a nice discount which other stores would consider a real price reduction in itself. 1¼-inch covered heel with rubber top lift gives you more comfort.

$1.69 Postpaid

Stylish Simplicity

$2.78 Postpaid

15R2440—Black Kid.
15R2442—Patent Leather.
C-D-E width. Sizes, 2½ to 8. State size and width.

WE PAY the POSTAGE

This youthful appearing Three-Eyelet Tie pleases every foot and purse. Black soft kid or gleaming patent leather are equally fashionable and comfortable. Side cutouts and simple perforations add a demure decorative touch. Jaunty Vogue last combined with 1¾-inch military heel and rubber top lift. Less effort and more savings because we pay the postage! It's much easier to order now.

Your Orders Shipped Within 24 Hours!

Digitized by Google

STYLE *Plus Arch Supports for Extra Ease*

Restful Style Priced to Tempt Your Footline

$4.98 Postpaid

More Than a Promise of Beauty and Comfort

15R2688—C-D-E width. Sizes, 2½ to 8.
15R2689—A-B width. Sizes, 3 to 8.
Be sure to state size and width.

We Pay the Postage.

Some buy shoes for style, others buy for comfort. Why not buy FOOTLINE Thrift Fashions and get both? When we sell FOOTLINE we feature value, not merely low price, but we give you the low price too! This Two-Button Two-Strap in lustrous black patent leather clearly proves its style. The **Sears built-in arch support** proves the comfort as does the 1¾-inch covered military heel and flexible GENUINE GOODYEAR WELT construction. No bothersome postage.

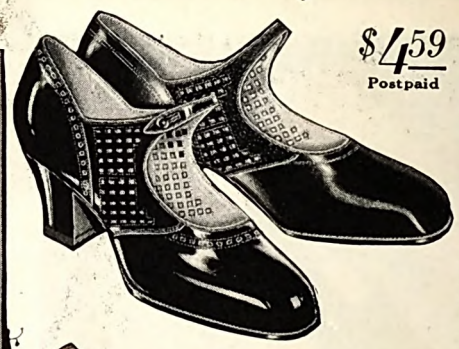

$4.59 Postpaid

A Typical Example

Black Patent
15R2692 — C-D-E width. Sizes, 2½ to 8.
15R2693 — A - B width. Sizes, 3 to 8.

Black Satin
15R2694 — C-D-E width. Sizes, 2½ to 8.
15R2695 — A - B width. Sizes, 3 to 8.

State size and width.

Sears built-in arch support prevents foot fatigue and is supported by the high quarter leading to the One-Strap. The punched perforations pierce the quarter to reveal the design against the hose. GENUINE GOODYEAR WELTS and 1¾-inch covered military heels are other proofs of ease and value. Suede trim on Satin; other all patent leather.

"Dressed Up" by FOOTLINE Upheld by Arch Supports

$3.98 Postpaid

Style and Comfort Join Hands With Thrift

15R2690—C-D-E width. Sizes, 2½ to 8.
15R2691—A-B width. Sizes, 3 to 8. Be sure to state size and width.

We Pay the Postage.

There's surpassing beauty in these carefully styled Three-Eyelet Tongueless Ties so full of the new femininity and genuine comfort advantages. Patent leather, of course, for gleaming brightness to emphasize the fascinating cutouts against sheerest hose. **Sears special built-in arch supports** drive away the strains from long standing, while the 1¾-inch covered military heel assures a firm, steady step. Remember, **we pay the postage,** an additional saving feature for you.

Style Assurance With New Ease!

$4.29 Postpaid

French Beige
15R2684—C-D-E width. Sizes, 2½ to 8.
15R2685 — A-B width. Sizes, 3 to 8.
Soft Black Kid
15R2686—C-D-E width. Sizes, 2½ to 8.
15R2687 — A - B width. Sizes, 3 to 8.
State size and width.

We Pay the Postage.

Style is immediately apparent but the **Sears built-in arch supports** and 1¾-inch covered military heels are rest features that are worth the price alone.

We pay postage

Alligator Embossed!

$3.48 Postpaid

Tan Calfskin
15R2648—C-D-E width. Sizes, 2½ to 8.
15R2649 — A-B width. Sizes, 3 to 8.
Black Calfskin
15R2650—C-D-E width. Sizes, 2½ to 8.
15R2651 — A-B width. Sizes, 3 to 8.
State size and width.

We Pay the Postage.

You can be sure of ease in these Buckle One-Straps of fascinating embossed alligator in tan or black. Have 1¾-inch covered military heels to swing along in style. **Built-in steel arch support.**

$3.48 Postpaid

CLUB GIRL® *Approved Health Shoe*

BACK AGAIN!! By BIG Demand!

$4.95 Postpaid

$4.95 Postpaid

Straight Line From Heel to Toe, the natural shape of a normal foot.

Trotteur Tan Calfskin
15R3189 — C-D-E width. Sizes, 2½ to 8.
15R3190—A-B width. Sizes, 3 to 8.
15R3191—AA width. Sizes, 4 to 8.

Black Vici Kid
15R3192 — C-D-E width. Sizes, 2½ to 8.
15R3193 — A-B width. Sizes, 3 to 8.
15R3194 — AA width. Sizes, 4 to 8.

Be sure to state size and width.

We Pay the Postage.

To test the popularity of this famous scientifically correct "Club Girls" Approved Health Shoe we omitted it from our last catalog. Mothers, club workers and young girls themselves inquired about this great, best quality health oxford constructed according to specifications of 4 H Club Leaders, Red Cross, Y. W. C. A. of New York City, National Committee of Boys' and Girls' Club Work, and others. So, It's BACK AGAIN with all its features: **Broad Toe,** low 1-inch heel with rubber top lift, **flexible shank** permitting arch muscles to exercise, straight line from heel to toe, GENUINE GOODYEAR WELT, **genuine Vici kid** or tan calfskin. Usually sells elsewhere at $6.00 to $7.00.

GOODYEAR WELT *Favorite*

$2.98 Postpaid

15R2322—C-D-E width. Sizes, 2½ to 8; also 9.
15R2323 — A-B width. Sizes, 3 to 8; also 9. Be sure to state size and width.

We Pay the Postage.

Every woman knows why we emphasize the GENUINE GOODYEAR WELTS on these neat, conservative and always attractive Black Kid Oxfords. Not only does that mean unusual, easy yielding flexibility, but it means extra service and value as well. **Sears built-in steel arch support** has helped to make it a favorite among all who appreciate comfort in footwear every day. Popular Stroller last and 1¾-inch military heel with rubber top lift. Today's order should include this trim special for frequent wear.

Digitized by Google

"WIDE ENUF" for Women With Fleshy Feet

WE Pay the Postage

$3.29 Postpaid

$3.98 Postpaid

FOOTLINE Styles for Fleshy Feet

15R2410—Black Kid.
15R2412—Patent Leather.
Sizes, 2½ to 8; also 9 and 10.
Extra wide widths only. State size.
We Pay the Postage

Neatly perforated Four-Eyelet Tongueless Ties. A genuine style boon to you seekers of comfort first in footwear who have almost despaired of finding pleasing style and fit in the same shoe. But that was before FOOTLINE and "WIDE-ENUF" produced Oxfords like these with **Sears built-in arch supports,** and 1¼-inch heel with rubber top lift and added an extra saving besides **for we pay the postage.**

15R2500—Patent Leather.
15R2502—Black Satin.
Sizes, 2½ to 8; also 9 and 10.
Extra wide widths only. State size.
We Pay the Postage

A satin and patent leather One Strap for fleshy feet. Because it is "WIDE-ENUF" with FOOTLINE Style and comes in both patent leather and black satin, both of which are very pleasing to the eye. Black calf trimmings over vamp and quarter and neat quarter cutouts, with 1¾-inch covered Spanish heel.

We Cut Cost on Comfort While Adding Real Style

$4.98 Postpaid

Fashion's Favorite for Fleshy Feet

15R2504—Sizes, 2½ to 8; also 9 and 10. Extra wide widths only. Be sure to state size. *We Pay the Postage.*

Attractive and universally popular French Beige Kid on the famous "WIDE-ENUF" last that brings ease and style to fleshy feet. Be as stylish and have as an attractive a FOOTLINE as your sisters with slim ankles. They will envy you in this slenderizing appearing One-Strap with the carefully planned cutouts and strap design. The comfort features have an appeal that is alone worth more than our price. **We pay the postage now. Sears built-in arch support,** to take away the strains; GENUINE GOODYEAR WELTS, to give extra easy-flexing comfort; 1¾-inch covered military heel. Wear these Sunday! Mail your order immediately.

Extra Long Counter and Built-In Steel Arch Support

$3.49 Postpaid

Whisk Away Those Trying Days!

15R3239—Sizes 2½ to 8; also 9 and 10. Extra wide widths. Be sure to state size. *We Pay the Postage.*

"WIDE-ENUF" for fleshy feet! Style enough to please the most discriminating woman. This cleverly modeled soft black kid Oxford has both comfort and beauty features that have made it a favorite selection for those with fleshy ankles. Has a special **long arch supporting counter** in addition to the **Sears special built-in steel arch support** to aid the foot muscles. Flexible GENUINE GOODYEAR WELT sole. Medium round toe and 1¼-inch heel with rubber top lift. **We pay the postage** to make ordering and saving easier.

True Style—True Ease!

Black Kid.
15R2506
Black Patent.
15R2508
Sizes, 2½ to 8; also 9 and 10.
Extra wide widths only. Be sure to state size.
We Pay the Postage

Cool seasonable comfort in these prettily perforated soft black kid One-Straps revealing colorful hose. The same beauty and comfort features in the smart patent leather. **Sears built-in arch support** guarantees comfort while GENUINE GOODYEAR WELT soles means easy bending steps. Famous "WIDE-ENUF" last. 1¾-inch covered military heel.

$4.48 Postpaid

Makes Fleshy Feet Look Slender

15R2510—Black Kid.
15R2512—Patent Leather.
Sizes, 2½ to 8; also 9 and 10.
Extra wide widths. State size.
We Pay the Postage

Streamline cutouts over the quarter add a slenderizing appearance to this new easy and restful "WIDE-ENUF" FOOTLINE, just as the **Sears special built-in arch support** adds a long standing comfort feature. 1¾-inch military heel with rubber top lift assures firmness of step. Nearly every woman with fleshy ankles prefers Four-Eyelet Tongueless Ties like these.

$3.69 Postpaid

"WIDE-ENUF"—for Faultless Taste

15R3203—Black Kid.
15R3204—Patent Leather.
Sizes; 2½ to 8; also 9 and 10.
Extra wide widths. State size.
We Pay the Postage

Why worry about foot problems if your feet or ankles are fleshy? A charming Three-Button beauty with shapely slenderizing ladder cutouts puts you well to the fore in fashion and the feel of satisfying comfort. That describes this FOOTLINE style special with "WIDE-ENUF" features in ease, supplied in either glove-like soft black kid or brilliant patent leather. This low price (with no postage to pay) includes a **Sears special built-in arch support.** 1½-inch military heel with rubber top lift to take the jars, a long arch supporting counter, GENUINE GOODYEAR WELT.

$3.98 Postpaid

"WIDE ENUF" Shoes With FOOTLINE Style

15R2524—Black Kid.
15R2526—Patent Leather.
Sizes, 2½ to 8; also 9 and 10.
Extra wide widths. State size.
We Pay the Postage

Your friends and neighbors are certain to admire this new FOOTLINE special for those with fleshy ankles who have learned the advantages of the famous "WIDE-ENUF" last. A world of style whether you choose the genuine soft black kid or the shimmering bright patent, with their Three-Button cutout front, and **Sears built-in arch support.** 1¾-inch heel with rubber top lift, ALL FOR COMFORT with Style.

$3.48 Postpaid

Digitized by Google

LATEST STYLE OFFERINGS

15R2486—Girls' and Women's. Sizes, 2½ to 7 ..... $2.89
15R1386—Girls'. Sizes, 11½ to 2 ..... 2.29
15R1387—Small Girls'. Sizes, 8½ to 11 ..... 1.98
Wide widths. State size. *We Pay Postage.*

Pretty Patent Leather Tongueless Tie with a smartly alternating "bar and link" cutout with a "grownup" appeal for young folks and a youthful feel for older girls. Low heel with rubber top lift.

15R1460—Tan.
15R1462—Black.
Girls'. Sizes, 11½ to 2. $2.69

A One-Strap that's really different. The stylish triangle cutouts suggest slender gracefulness, with strength and character added by the broad overstrap and the substantial appearing buckle. Embossed Lizard grain leather. Low heel. Rubber top lift.

Wide Widths Only
Be Sure to State Size
We Pay the Postage.

Girls' and Women's. Sizes, 2½ to 7.
15R2488—Tan Calf.
15R2490—Patent Leather. $2.79
Girls'. Sizes, 11½ to 2.
15R1388—Tan Calf.
15R1390—Patent Leather. 2.39

Stylish simplicity and perfect comfort in these One-Straps, tastefully decorated with embossed alligator trim. Cute cutouts and low heel with rubber top lift. A wonderful buy.

WE Pay the Postage

Girls'. Sizes, 11½ to 2.
15R1410—Tan Alligator.
15R1412—Black Alligator. $2.39
Small Girls'. Sizes, 8½ to 11.
15R1411—Tan Alligator.
15R1413—Black Alligator. 1.98
Wide widths. State size. *We Pay Postage.*

Alligator embossed uppers make this One-Strap a really new item in attractive footwear even though it follows the style of the most popular and conservative models. Rubber top lift on the low heel. Low prices that solve shoe problems.

$1.98
Postpaid Girls' Sizes

Girls'. Sizes, 11½ to 2.
15R1396—Brown Calfskin.
15R1398—Black Calfskin. $1.98
Small Girls'. Sizes, 8½ to 11.
15R1397—Brown Calfskin.
15R1399—Black Calfskin. 1.79
Wide widths. State size. *We Pay the Postage.*

Made to stand the scuffs, these Five-Eyelet Blucher Oxfords are a real "stand-by" for growing youngsters. Broad toes for them. The "NO-SOAK" leather stitchdown welt sole resists moisture. Girls' sizes, low rubber heel; small girls', rubber spring heel.

15R1406—Girls'. Sizes, 11½ to 2 ..... $1.98
15R1407—Small Girls'. Sizes, 8½ to 11 ..... 1.79
Wide widths only. State size. *We Pay the Postage.*

Here is sandal comfort with shoe service in this sportful One-Strap. Brilliant black patent leather is always dressy, but is even lovelier with the beige underlay. Stitchdown welt construction. Girls' sizes, low rubber heel; small girls', rubber spring heel.

15R2516—Girls' and Women's. Sizes, 2½ to 7 ..... $2.98
15R1416—Girls'. Sizes, 11½ to 2 ..... 2.49
Wide widths only. State size.
We Pay the Postage.

This "quick link" buckle One-Strap has the latest in color effects. The fancy dot-like checks on the strap and quarter go perfectly with summer dresses, and black patent leather is always in taste—any time. Rubber top on the low heel. A practical beauty—practically priced!

15R2514—Girls' and Women's. Sizes, 2½ to 7 ..... $2.95
15R1414—Girls'. Sizes, 11½ to 2 ..... 2.69
Wide widths only. State size.
We Pay the Postage.

Decidedly modern with a touch of "ye olde quaintness" is this very new Step-In Pump with the large shadowed buckle and the cheery fanlike tongue. Rich and stylish without being gaudy. Why shop around, wasting time, energy and money, when you can't find a prettier shoe anywhere at this price and in these sizes.

Girls' and Women's. Sizes, 2½ to 8.
15R2368—Brown.
15R2370 Black. $1.98
Girls'. Sizes, 11½ to 2.
15R1368—Brown.
15R1370 Black. $1.69
Small Girls'. Sizes, 8½ to 11.
15R1369—Brown.
15R1371 Black. $1.49
Wide widths. State size. *We Pay Postage.*

Trim and "businesslike," with the job of giving comfort and service to growing feet. Simple eye-pleasing perforations over vamp and quarter. Made of brown or black calfskin with stitchdown welt construction and rubber heel.

Wide Widths Only State Size

Girls'. Sizes, 11½ to 2.
15R1402—Brown. Low rubber heel.
15R1404—Patent. Low rubber heel $1.79
Small Girls'. Sizes, 8½ to 11.
15R1403—Brown. Spring rubber heel.
15R1405—Patent. Spring rubber heel $1.59
We Pay the Postage.

Brown Calfskin or Patent Leather. Stitchdown welt construction. Rubber heel.

Girls' and Women's. Sizes, 2½ to 7.
15R2522—Black.
15R2566—Tan. $2.39
Girls'. Sizes, 11½ to 2.
15R1222—Black.
15R1366—Tan. 1.98
Wide widths only. State size.
We Pay the Postage.

Always in fashion because they are so serviceable, these Four-Eyelet Oxfords represent common sense style at common sense low prices. Made of tan or black calfskin, a favorite leather for oxfords at any time of the year. Soles are of durable leather construction. Low heel with rubber top lift.

15R1418—Girls' or Boys'. Sizes, 11½ to 2 ..... $1.09
15R1419—Small Girls' or Boys'. Sizes, 8½ to 11 ..... .99
15R6168—Tots'. Sizes, 5 to 8 ..... .89
We Pay the Postage.

Barefoot days are best with sandals! Safer and cleaner! These are like those old time favorites of your own younger days but with red stitchdown "Compo-Soles." Uppers made of brown leather.

Wide Widths State Size

15R1380—Girls'. Sizes, 11½ to 2 ..... $1.98
15R1381—Small Girls'. Sizes, 8½ to 11 ..... 1.89
We Pay the Postage.

The perfect patent leather One-Strap for party or school, with the required "happy touch" assured by the beige trimming on vamp. A likable style at a likable saving. If in doubt choose this model. Usual low heel with rubber top lift.

15R1420—Girls'. Sizes, 11½ to 2 ..... $2.49
15R1421—Small Girls'. Sizes, 8½ to 11. 2.19
Wide widths. State size.
We Pay the Postage.

Summer demands white and we answer the urge with these latest pearly white leather One-Straps. Fancy floral cutouts give them added beauty. Low heel. Rubber top lift.

15R2494—Girls' and Women's. Sizes, 2½ to 7. $2.95
15R1394—Girls'. Sizes, 11½ to 2 ..... $2.69
Wide widths only. Be sure to state size.
We Pay the Postage.

A sturdy shoe of style is this peppy Five-Eyelet Sport Oxford of French Beige "Elkskin" (soft chrome tanned leather) with dark beige trim of the same leather laid in effective fleeting curves. Popular "DRISOLE" leather sole. Stitchdown welt. Rubber heel.

Digitized by Google

FOR THE YOUNG MISS

Wide Widths Only
Be Sure to State Size
We Pay the Postage

Girls'. **Sizes, 11½ to 2.**
|5R|424—Tan.
|5R|426—Patent. *$1.98*
Small Girls'. **Sizes, 8½ to 11.**
|5R|425—Tan.
|5R|427—Patent. *$1.89*
One-Strap with a comet-like brown lizard trim. "NO-SOAK" leather soles with stitchdown welt construction. Girls' sizes, low rubber heel; small girls', spring rubber heel.

Girls'. **Sizes, 11½ to 2.**
|5R|442—Blue Kid.
|5R|444—Patent. *$2.98*
Small Girls'. **Sizes, 8½ to 11.**
|5R|443—Blue Kid.
|5R|445—Patent. *$2.79*
Deep blue kid is the new style, even to the embossed lizard strap. Patent model a favorite, too. Hand turned soles. Girls' sizes, low rubber heel; small girls', spring rubber heel.

Wide Widths State Size

|5R2528—Girls' and Women's. **Sizes, 2½ to 7.** *$3.69*
|5R|428—Girls'. **Sizes, 11½ to 2.** *3.29*
We Pay the Postage
More style for young feet in the social whirl. French biege calfskin for the welcomed Four-Eyelet Blucher Oxford. Doubly fascinating with the lizard trim on vamp. Cheery cutouts. Popular Hood "Sure-Shot" rubber sole and heel. GENUINE GOODYEAR WELT construction.

Wide Widths Only. Be Sure to State Size
We Pay the Postage

|5R|494—Girls' and Boys'. **Sizes, 11½ to 2.** Low rubber heel. *$1.65*
|5R|495—Small Girls' or Boys'. **Sizes, 8½ to 11.** Spring rubber heel. *1.45*
|5R694—Tots'. **Sizes, 5 to 8.** No heel. *1.25*
A substantial Two-Strap Buckle Barefoot Sandal of sunburn beige color, soft chrome tanned leather (called elkskin) uppers. Neat cutouts. Thick "NO-SOAK" leather soles and rubber heel. Stitchdown welt construction.

Girls' and Women's. **Sizes, 2½ to 7.**
|5R2464—Red Kid.
|5R2466—Patent Leather. *$3.69*
Girls'. **Sizes, 11½ to 2.**
|5R|464—Red Kid.
|5R|466—Patent Leather. *2.98*
"Aviatrix" Model with convertible strap. It's a brand new style and comes in modish red kid or gleaming patent. Low covered heel.

Girls' and Women's. **Sizes, 2½ to 7.**
|5R2546—French Beige.
|5R2548—Tan. *$2.69*
Girls'. **Sizes. 11½ to 2.**
|5R|446—French Beige.
|5R|448—Tan. *2.39*
Small Girls'. **Sizes, 8½ to 11.**
|5R|447—French Beige.
|5R|449—Tan. *$1.98*
Wide widths only. Be sure to state size.
We Pay the Postage
The wide range of sizes in which we list this interesting Three-Eyelet Tongueless Tie is proof enough of the popularity of this style in firm soft calfskin, either French beige or tan. Simple reverse droplet cutouts and neat perforations over vamp and quarter. A size for most of the young and little women of every household. Low enough prices for all purses. Low heel with rubber top lift.

Wide Widths State Size
We Pay the Postage

|5R|450—Sunburn Beige Color.
|5R|452—Tan Calf. *$3.29*
Girls'. **Sizes, 11½ to 2.**
Four-Eyelet Blucher Oxfords with live springy crepe soles that are just the thing for active summer wear, hikes and what not. Tan calfskin or sunburn beige color soft chrome tanned leather (called elkskin), alligator embossed leather trimmed.

Girls' or Women's. **Sizes, 2½ to 7.**
|5R2458—Tan.
|5R2460 Black *$2.69*
Girls'. **Sizes, 11½ to 2.**
|5R|382—Tan.
|5R|384 Black. *$2.19*
Small Girls'. **Sizes, 8½ to 11.**
|5R|383—Tan.
|5R|385 Black. *$1.98*
Wide widths only. Be sure to state size.
We Pay the Postage
Tan or black calfskin used for the uppers here assure you of hard service. The ingenious ladder cutouts crossed by the lizard embossed leather bar and the embossed lizard tongue are proof enough of style with a difference. Low heels with rubber top lifts.

Wide Widths State Size
We Pay the Postage

|5R2492—Girls' and Women's. **Sizes, 2½ to 7** *$2.69*
|5R|392—Girls'. **Sizes, 11½ to 2** *2.39*
What a little charmer is this very newest Step-In Pump in gay black patent leather. The fancy lizard embossed leather overlay tongue is as modern as the minute. If you want youthful style that is different without being freakish you want this for yourself or the young miss in your household. Low heel with rubber top lift.

Wide Widths State Size

|5R|458—Girls'. **Sizes, 11½ to 2.** *$2.48*
"Something Unusual"
Long horizontal bar cutouts on this sunburn beige calfskin model trimmed with lizard embossed leather. Low heel. Rubber top lift.

Girls'. **Sizes, 11½ to 2.**
|5R|454—Lido Sand.
|5R|456—Patent Leather. *$1.98*
Small Girls'. **Sizes, 8½ to 11.**
|5R|455—Lido Sand.
|5R|457—Patent Leather. *1.89*
Wide widths. Be sure to state size.
We Pay the Postage
A special value for special wear—that can be worn any time. A good economical reason for choosing these Lido Sand color or bright patent leather One-Straps trimmed with brown embossed lizard leather. Rubber top lift on the low heel. Appealingly low priced!

|5R|440 Girls'. **Sizes, 11½ to 2.** *$1.98*
|5R|441 Small Girls'. **Sizes, 8½ to 11.** *$1.89*
Wide widths only. State size.
We Pay the Postage
Five-Eyelet combination tan and sunburn beige color chrome tanned leather (called elkskin). Soles are of stitchdown welt construction, with sport rubber sole and heel.

GENUINE KORRY KROME LEATHER SOLES

Wide Widths State Size
We Pay the Postage

Girls' and Women's. **Sizes, 2½ to 7.**
|5R2472—Tan Calfskin.
|5R2474—Patent Leather. *$3.98*
Girls'. **Sizes, 11½ to 2.**
|5R|472—Tan Calfskin.
|5R|474—Patent Leather. *3.48*
Small Girls'. **Sizes, 8½ to 11.**
|5R|473—Tan Calfskin.
|5R|475—Patent Leather. *2.98*
Attractive One-Straps with pretty cutouts on the quarter and pleasing perforations. GENUINE GOODYEAR WELT KORRY KROME leather soles. Low heel. Rubber top lift.

Wide Widths State Size
We Pay the Postage

Girls' and Women's. **Sizes, 2½ to 7.**
|5R2468—Brown Calfskin.
|5R2470—Patent Leather. *$3.98*
Girls'. **Sizes, 11½ to 2.**
|5R|468—Brown Calfskin.
|5R|470—Patent Leather. *3.48*
Small Girls'. **Sizes, 8½ to 11.**
|5R|469—Brown Calfskin.
|5R|471—Patent Leather. *2.98*
Brown trimmed with brown lizard embossed leather and patent with black embossed lizard trim. KORRY KROME leather soles. GENUINE GOODYEAR WELT. Low heel. Rubber top lift.

Digitized by Google

First Steps for

All Shoes on This Page Come in Wide Widths

State Size

Junior Fashion in COLOR

15R325—Sizes, 2 to 6. Wide widths only. State size. **$1.69**
We Pay the Postage.
Red kid trim at vamp and quarter will win little hearts to this Three-Eyelet Tongueless Tie in brilliant black patent leather. Foot-form last. Stitchdown welt. Buy for thrift.

15R329 Red Kid. **15R330** Blue Kid. Sizes, 1 to 5. Wide widths. **$1.29**
Red or blue kid with French Beige color trim. Foot form last. Easy bending hand turned soles.

15R400 Sunburn Beige. **89c**
15R401 — Tan Calf. Sizes, 1 to 5. Wide widths.
Sunburn Beige or tan calfskin One-Strap. Stitchdown welt construction.

15R304 Tan Calf. **95c**
15R305 Sunburn Beige. Sizes, 1 to 5. Wide widths.
Three-Eyelet Blucher Oxford. Especially constructed for flexibility.

15R331 Sizes, 2 to 6. **$1.59**
Patent Leather Tongueless Tie with beige color trim. Foot form last. Stitchdown welt construction.

15R332 Sizes, 2 to 6. **$1.39**
Sunburn Beige, soft chrome tanned leather (called elkskin) uppers. Foot form last. Flexible stitchdown welt construction.

15R410—Sizes, 1 to 5. Wide widths. Be sure to state size. **$1.39**
We Pay the Postage
Very dainty French beige kid leather One-Strap with easy bending hand turned soles. Has patent leather trimming on the strap and quarter. The neat leather bow gives it a distinctly rich looking appearance. A wonderful buy.

15R505—Sunburn Beige. **15R506** — Brown Leather. Sizes, 2 to 6. **69c**
Barefoot stitchdown Sandal. Foot form last.

15R411 Patent Leather. **15R412** White Kid. Sizes, 1 to 5. **$1.29**
Red trimming found on these patent leather or white kid One-Straps will prove a delight to young hearts. Foot form last. Hand turned soles.

15R724 Sizes, 4 to 8. Wide widths only. Be sure to state size. **$1.59**
We Pay the Postage.
Simple, but pretty, and serviceable as all little folks' footwear should be. Famous stitchdown welt construction and foot form last for ease and flexibility. The perforated vamp trimming is just what the little miss likes in her footwear. The real long wear you get for little money pleases all parents. Take advantage of our new extra saving plan that makes ordering easier.

15R695—Khaki Tan Leather. **$1.98**
15R696—Patent Leather. Sizes, 4 to 8.
We Pay the Postage
Stitchdown welt. NO-SOAK leather soles on these good looking oxfords. Made on the roomy foot form last which allows plenty of room for all five toes.

We pay postage

15R697—Sizes, 4 to 8. Wide widths. State size. **$1.89**
We Pay the Postage
Brown Alligator embossed leather trimmed on this black patent leather Three-Eyelet Tongueless Tie wins the admiration of all who see it. Stitchdown Welt NOSOAK leather soles. Foot form last.

15R700 Tan Calfskin. **15R701** **$1.89**
Patent Leather. Sizes, 4 to 8. State size. Wide widths only.
The little fellow or the little girl will insist that you choose one of these Five-Eyelet Tie Oxfords Stitchdown welt construction. Dark brown trim on tan or beige trim on bright patent leather. New savings!

Sturdy Steppers—Service Standbys

15R716—Sizes, 4 to 8 Wide widths only. State size. **$1.69**
We Pay the Postage
The fancy stitching on vamp and quarter makes this Marron Glace Calfskin One-Strap decidedly different. Stitchdown welt construction. Leather sole. Made on the roomy foot form last.

TEETER Travelers

15R710 Red Kid. **15R711** **$1.98**
Blue Kid. Sizes, 3 to 8.
Blue or red kid leather One-Straps with neat stitching and cutouts. Hand turned soles. Foot form last.

15R705 Sunburn Beige. **$1.69**
15R706 Tan Calfskin. Sizes, 4 to 8. Wide widths.
Four-Eyelet Blucher Oxford with stitchdown welt NOSOAK leather sole. Roomy foot form last. Real value.

15R707 — White Kid Leather. **$1.98**
15R708 — Patent Leather. Sizes, 3 to 8.
Distinctive One-Straps of black patent or white kid with snake-like embossed quarter and strap. Foot form last and hand turned soles for ease and flexibility. So low priced!

GENUINE KORRY KROME LEATHER SOLES

Small Girls' or Boys. Sizes, 8½ to 11.
15R1123—Sunburn Beige. **15R1319**—Tan Calfskin..... **$2.48**
Tots'. Sizes, 5 to 8.
15R723—Sunburn Beige. **15R719**—Tan Calfskin..... **1.98**
Wide widths only. State size.
We Pay the Postage
Nationally famous KORRY KROME soles, the kind you read about, are the big feature of these dandy Four-Eyelet Blucher Oxfords. Acknowledged the best for longer wear for young busy feet, yet we offer them at a new saving along with Puritan welt construction. Tan calfskin or Sunburn Beige calfskin are both fine summer choices. Notice the sturdy grown-up appearance that pleases all boys and girls who wear these sizes.

Small Girls' or Boys'. Sizes, 8½ to 11.
15R1117—Sunburn Beige. **15R1393**—Tan Calfskin.... **$2.48**
Tots'. Sizes, 5 to 8.
15R717—Sunburn Beige. **15R693**—Tan Calfskin..... **1.98**
Wide widths only. State size.
We Pay the Postage.
Everyone knows about the wonders of KORRY KROME soles, especially on young people's feet. We urge you to try them with your youngsters. They cost no more at Sears. Buy a pair today and try our new easy ordering, postage saving plan. Fancy snake embossed collar and strap, cutouts at quarter. Puritan welt construction on both tan calfskin or Sunburn Beige calfskin. Begin the season with these.

Colorful Soft Soles

15R268 Beige With Tan. **15R269** Patolite With Gold. **49c**
15R270—All White. Sizes, 0 to 4. No half sizes. State size.
Cutouts on baby's Shoes, too! Usual soft chrome leather soles that wear best on tiny feet. Get the extra saving at Sears!

15R271 White Kid. **79c**
15R272 Beige Kid. Sizes, 0 to 4. No half sizes.
White with blue trim and beige trimmed with red. Padded leather sole.

15R265 Patolite With Beige. **49c**
15R266—Patolite With Black Kid.
15R267—Patolite With White Kid. Sizes, 0 to 4. No half sizes. State size.
We Pay the Postage
Three pretty choices in the always popular four-button soft chrome leather sole Shoe. A pretty saving, too, that makes choosing easier. Genuine comfort and economy for any baby. A nice gift.

Patolite Is Softer Than Patent Leather.

15R279 Patolite **15R280** White. **69c**
Sizes, 0 to 4. No half sizes.
Very dainty Front Straps of Patolite or white kid. Soft chrome leather sole.

15R281 Patolite **15R282** White Kid. **59c**
Sizes, 0 to 4. No half sizes.
Red underlay on the Patolite and blue on the white. Soft chrome leather sole.

Digitized by Google

Tiny Tots

We Pay the Postage

15R404 $1.29
Sizes, 2 to 6.
Practical and economical Front-Strap Sandals for spring and summer wear. Made of patent leather on the foot form last. Stitchdown welt construction.

15R334 $1.19
Sizes, 1 to 5.
One-Strap of patent leather. Clover leaf ornament on vamp and fancy strap. Foot form last. Hand turned soles.

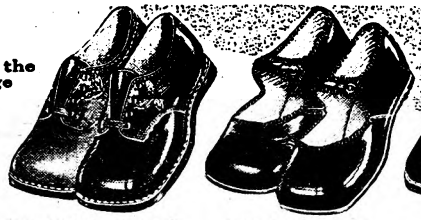

15R405 $1.49
Tan.
15R406
Patent. Sizes, 2 to 6.
Tan or patent leather Oxford. Pretty cutout quarter. Foot form last. Stitchdown welt construction.

15R407 85c
Patent.
15R408
Black Kid. Sizes, 1 to 5. Wide widths.
Good looking patent leather One-Straps with bend easy hand turned soles. Foot form last.

15R402 89c
White.
15R403
Patent. Sizes, 1 to 5. State size.
Stitchdown welts of white or patent leather. Foot form last. Dressy, indeed!

15R306 95c
Patent.
15R308
White. Sizes, 1 to 5.
White soft chrome tanned leather or patent leather Blucher Oxford. Foot form last and stitchdown soles.

15R399 $1.19
Sizes, 1 to 5.
We Pay the Postage.
Popular Three-Strap Roman Sandal of lustrous black patent leather. Pretty and comfortable. Foot form last; best for tiny feet. Easy bending, hand turned soles. It meets all requirements for dressiness and is priced very low!

Little Daughters' First Pick

15R409—Sizes, 2 to 6. $1.39
We Pay the Postage.
Nor can you blame her!
It's neat, pretty and economical, and has the foot form last that gives plenty of room for sensitive feet to grow. Fancy stitching at vamp and cutouts contrast with black patent leather. Flexible stitchdown welt. A big step to thrift.

15R507—Patent Leather.
15R508—White.
Sizes, 2 to 6. Wide widths.
Stitchdown soles. The white is soft chrome tanned leather.

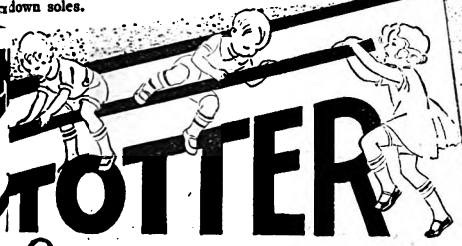

TOTTER
for Tots

All Shoes on This Page Come in Wide Widths Only. State Size

15R718 $1.89
Sizes, 3 to 8.
We Pay the Postage.
The dainty cutouts on quarter and the neat perforations on vamp make this patent leather Two-Strap a style winner. Foot form last. Hand turned sole. So low priced! So dressy! Why not buy it?

15R702 $1.39
Tan.
15R704
Patent. Sizes, 4 to 8.
Tan calfskin or patent leather. Modeled over our famous foot form last. Flexible stitchdown soles. Neat perforations at vamp and quarter.

15R712
Patent Leather.
15R713 98c
Black Kid.
Sizes, 3 to 8. State size.
Hand turned soles on these delightful One-Straps. Foot form last. Big value.

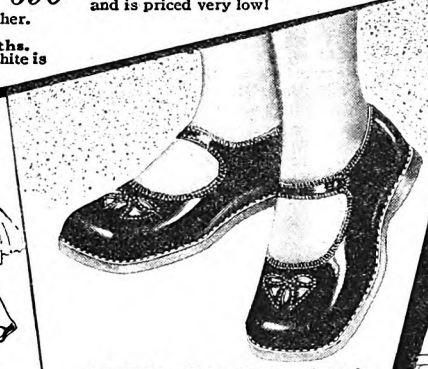

15R720—Sizes, 4 to 8. $1.69
Wide widths. State size.
Always very becoming for dress wear, a black patent leather One-Strap Slipper. Pretty cutouts on vamp. Stitchdown welt with NO-SOAK leather sole.

15R721
Patent Leather.
15R722 $1.98
White Kid. Sizes, 3 to 8.
We Pay the Postage.
Very attractive white kid or patent leather Three-Eyelet Tongueless Ties. Dainty cutouts on the quarter. Made over the foot form last and unusually flexible hand turned soles. Very low priced. You'll want this again.

15R603 $1.59
Sizes, 3 to 8.
Wide widths. State size.
We Pay the Postage.
Favorite Four-Strap Roman Sandal of lustrous black patent leather. Shaped over a roomy foot form last, it lets little feet develop naturally. Hand turned soles which bend easily with every step. A pleasing style at a pleasing saving parents like.

Mighty Neat for Little Feet

15R714—Sizes, 3 to 8. $1.49
Wide widths. State size.
We Pay the Postage.
The added pride your little girl shows in these black patent leather One-Straps as she steps along means greater care and longer wear. Real hand turned soles help. Foot form last. Snake-like embossed overlay adds new daintiness.

15R698 $1.69
Black Calf.
15R699
Patent Leather. Sizes, 4 to 8.
We Pay the Postage.
Dampness doesn't like "NO-SOAK" leather soles, but mothers and fathers do! Here they are on these Four-Eyelet Blucher Oxfords of black calf or shiny patent leather. Stitchdown welt construction with rubber heel.

Soft Sole Specials to Meet Baby's Needs

15R273 69c
White Kid.
15R274
Black Patolite. Sizes, 0 to 4. No half sizes. Wide widths. State size.
We Pay the Postage.
Soft padded leather soles are right for tiny feet. Two-Strap style with pink underlay on white; yellow underlay on black Patolite (softer than patent leather).

No Half Sizes

15R275 59c
French Beige Kid.
15R276 — Patolite.
Sizes, 0 to 4.
Attractive Front-Straps. Soft padded chrome leather sole.

No Half Sizes

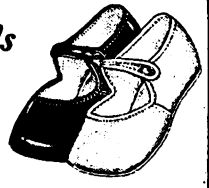

15R277 49c
White Kid.
15R278
Black Patolite. Sizes, 0 to 4. No half sizes.
Dainty One-Straps with soft chrome leather soles. White kid or black Patolite. One of our prettiest models and a wonderful buy!

59c

15R248 49c
White.
15R249
Black Patolite.
Sizes, 0 to 4. No half sizes.
For infants' dress wear buy these white kid or black patolite (softer than patent leather). Soft flexible chrome leather soles.

15R233
White.
15R236
Black. Sizes, 0 to 4. No half sizes.
Infants' white or black kid shoes. Have soft chrome leather soles. Very dressy and economical.

GENUINE KORRY KROME LEATHER SOLES

Small Girls' or Boys'.
Sizes, 8½ to 11.
15R1403—Patent Leather. $2.48
15R1437—Black Calf.
Tots'. Sizes, 5 to 8.
15R703—Patent Leather. 1.98
15R637—Black Calf.
Wide widths. State size.
We Pay the Postage.

Parents want more and more KORRY KROME leather soles on attractive sturdy shoes for the active youngsters. Both the black gunmetal calf and black patent One-Strap should please for this reason. Puritan welt construction, too! Foot form last. Every shoe we offer is the best possible value to be had for the money. Buy any one of them with confidence, for the youngsters or yourself. Cash in on the new easier ordering plan that saves you real money on shoes for the family.

Small Girls' or Boys'.
Sizes, 8½ to 11.
15R1409—Patent Leather. $2.48
15R1415—Black Calf.
Tots'. Sizes, 5 to 8.
15R709—Patent Leather. 1.98
15R715—Black Calf.
Wide widths only. State size.
We Pay the Postage.

Just the thing for the very young man or his little sister. Four-Eyelet Blucher Oxfords in black gunmetal calfskin or gleaming patent leather, just like Daddy's or Mother's. Genuine KORRY KROME leather soles are good evidence of the extra money's worth obtained when you make your selection here. These have Puritan welt construction, very popular on smaller folks' shoes. You send the order. **We pay the postage!** That's an extra saving.

Digitized by Google

Digitized by Google

Digitized by Google

Unequaled Comfort and Value

Trim and So Comfortable

15R3454—Black Kid.
15R3456—Patent Leather.
Sizes, 2½ to 8. Wide widths only. Be sure to state size. *We Pay the Postage.* **$1.98 Postpaid**

This classic in comfort and economy has the look of style as well as the feel of ease, and is priced to be easy on the purse. There's plenty of dressiness with the alluring cutouts and perforations, as well as everyday rest features in the cushion innersole, the medium round toe, and easy 1¼-in. heel with rubber top lift. Both the black patent leather or soft black kid are smart choices—for value as well as comfort and recognized style.

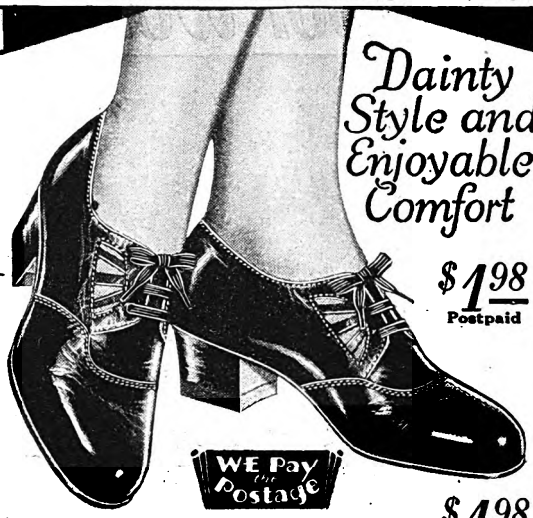

Dainty Style and Enjoyable Comfort

$1.98 Postpaid

15R3462—Sizes, 2½ to 8. Wide widths only. Be sure to state size. *We Pay the Postage.* **$1.98 Postpaid**

Fashion and comfort again unite to present this little charmer for restful, stylish summer wear. Party or picnic, anytime, anywhere, you will find this brand new Three-Eyelet Southern Tie Oxford a fascinating, dependable pal, and a fine service bargain as well. Modish original cutouts on quarter, with uppers of genuine soft black kid leather. Cushion innersole pads your steps. Rubber top lift on 1¼-inch heel. The full beauty of sheer hose is revealed in the cutouts. Have you your pair?

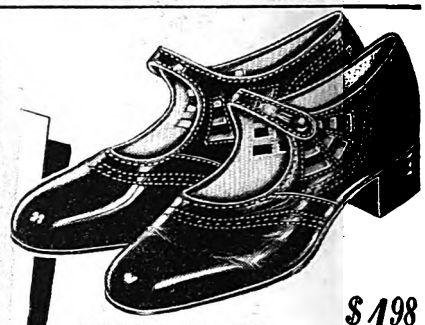

15R3458—Black Kid.
15R3460—Patent Leather.
$1.98 Postpaid

Sizes, 2½ to 8. Wide widths only. State size. *We Pay the Postage.*

Yes, comfort comes first in footwear, but here you can buy authentic style at the same time, and at no increase in prices. This sure service One-Strap in trim black patent leather or the widely favored soft black kid has cushion innersoles, besides medium round toes and 1¼-inch heels with rubber top lifts. New savings idea, too! **We pay the postage.**

$1.89

New Savings Plan

Our Biggest Seller

15R3418—Sizes, 2½ to 8. Wide widths only. Be sure to state size. *We Pay the Postage.* **$1.89 Postpaid**

It costs very little but gives a full money's worth in comfort and service. No wonder it is one of our fastest selling comfort Oxfords. Soft black kid uppers, low 1-inch heel with rubber top lift, with cushion innersole added. Has no competition elsewhere for value.

Elastic Goring at Sides

We Pay the Postage

15R3438—Sizes, 2½ to 8; also 9. Wide widths only. Be sure to state size. $1.95 Postpaid

The tremendous business we do in repeat orders alone is evidence of the favor this time honored Juliet with elastic goring for quick removal has among women everywhere. Cushion innersole and low 1-inch heel with rubber top lift. Soft black genuine kid leather with fascinating long patent leather tip. Underpriced for this practical quality.

Home Special

Another Great Leader

$1.89 Postpaid

15R3417—Sizes, 2½ to 8; also 9. Wide widths. State size. *We Pay the Postage.*

Easy to slip into; even easier to wear. Best elastic goring at sides holds it as snugly as a laced Oxford. Eye pleasing cutouts over instep. Resilient cushion innersole and genuine soft black kid uppers make long busy hours seem shorter. Low 1-inch heel with rubber top lift. Dressy medium round toe. All 'round price saving, too.

Such a Bargain!

15R3414 Sizes, 2½ to 8; also 9. Wide widths only. Be sure to state size. $1.95 Postpaid

The everyday choice of women everywhere because it has that snug adjustable fit across the instep, and gives extra ease with its soft cushion innersole and genuine soft black kid uppers. Rubber top lift on low 1-inch heel. Blucher Oxfords always fit. Fitting low price!

We Pay the Postage

Choice of Soft or Box Toe

$1.98

15R3433—Box Toe.
15R3435—Soft Toe.
Postpaid

Sizes, 2½ to 8; also 9. Wide widths. State size. *We Pay the Postage.*

Banish foot fatigue with Shoes that are purposely made soft, smooth and restful for housework or other standing tasks. Whether you choose the plain broad soft toe or the roomy round box toe you are sure to be pleased with the soft genuine black kid uppers, the pad-like cushion innersoles, and the correct 1-inch low heels with rubber top lifts. Buy either style—save yourself money and strains. No bothersome postage!

Specially Restful!

15R3423—Sizes; 2½ to 8; also 9. Wide widths only. Be sure to state size. $1.49 Postpaid

Housewives seeking youthful foot comfort along with economy invariably buy this inviting broad toe One-Strap of genuine soft black kid, with an extra restful cushion innersole. 1-inch heel with rubber top lift. Try a pair yourself and keep your happy disposition all day.

We Pay the Postage

True Foot Ease!

$1.89 Postpaid

15R3446 Sizes, 2½ to 8. Wide widths. Be sure to state size.

Choose this style leader of the comfort group and be as fashionable as you are comfortable. The true ease, beauty and economy combination unite in this pretty Three-Button One-Strap to please eye, foot or purse. Genuine soft black kid uppers, distinctive cutouts across broad strap. Sensible 1¼-inch heel with lively rubber top lift, and strain resisting cushion innersole. Medium round toe. Buy true style and true ease here!

We Pay the Postage

Here's Solid Comfort!

15R3422 — Sizes; 2½ to 8; also 9. Wide widths only Be sure to state size. $1.89 Postpaid

No need to bother breaking in this plain broad toe Oxford. It's as soft and cozy as an old shoe right from the start. The medium round soft toe, and black genuine kid uppers are aided by the cushion innersole and popular 1-inch heel with rubber top lift in giving ease at once.

We Pay the Postage

Digitized by Google

Digitized by Google

Comfort Supreme
Refreshing Styles and Colors

Graceful, Dainty and Cozy

$1.35 Postpaid

15R3613—Sizes, 2½ to 8. Wide widths only. Be sure to state size.
We Pay the Postage.

As rich in its loveliness at it is inexpensive and comfortable. Extra flexible HAND TURNED SOLES with soft kid leather in pleasing black for any boudoir outfit. Pretty puff pompon. Low rubber heel. We do not carry inferior grade Boudoir Slippers. Buy here and save.

Style and Rest Assured

$1.35 Postpaid

15R3413—Sizes, 2½ to 8. Wide widths only. Be sure to state size.
We Pay the Postage.

For everyday home wear you could scarcely find a more economical One-Strap, combining slender grace and comfort. Real beauty, too, for little money. Genuine soft black kid uppers with lively rubber heel. HAND TURNED SOLE. The friend of busy feet.

WE PAY POSTAGE — **WE Pay the Postage**

Top Notch—Beautiful

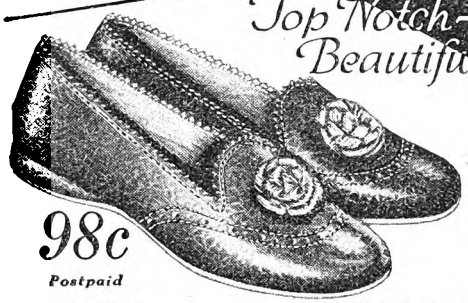

98c Postpaid

15R3700—Tan. **15R3701**—Blue.
Sizes, 3 to 8. No half sizes. Wide widths only. Be sure to state size. *We Pay the Postage.*

The call of color invites you to step into these soothing and beautiful slippers of light soft leather, attractively embossed, and set off by contrasting rosettes, toe perforations and notched tops. Padded chrome leather soles. A fine value in charm and ease. No postage to pay.

Colorful Trio

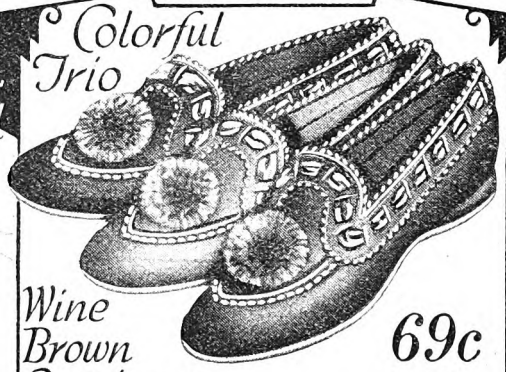

Wine Brown Copenhagen

69c Postpaid

15R3622—Wine. **15R3623**—Brown.
15R3624—Copenhagen Blue.
Sizes, 3 to 9. No half sizes. Wide widths only. Be sure to state size.
We Pay the Postage.

Yes, indeed, any of these moccasin-like Slippers would attract seekers after comfort and rest—for beauty and worth as well as for their astoundingly low price. Made especially for tired feet and priced for careful purses, their irresistible restful colors, touched off by pompon and ribbon decoration, make them easy gifts even to yourself. Long wearing, soft padded chrome leather soles.

Choose Blue, Red, Brown or Black

Soft Kid Leather

$1.98 Postpaid

15R3610—Blue. **15R3702**—Brown.
15R3611—Red. **15R3703**—Black.
Sizes, 2½ to 8. Wide widths only. Be sure to state size.
We Pay the Postage.

These lovely soft peach color lined Boudoir Slippers in smooth kid offer four splendid style and service possibilities for a restwear combination to match the lounging robe; 1-inch heels; padded chrome leather soles. This price proves Sears shopping pays. Savings always!

A Treat to the Feet

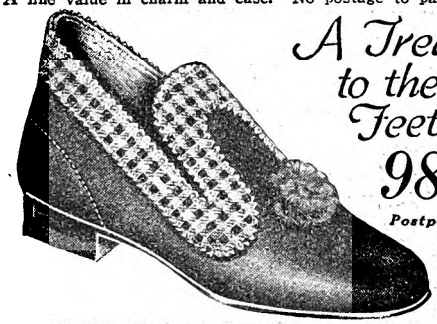

98c Postpaid

15R3635—Sizes, 3 to 9. No half sizes. Wide widths only. Be sure to state size.
We Pay the Postage.

The favorite of other days reappears in this new "pepped-up" form, with red plaid trimming edged in saw-tooth fashion. Roomy and comfortable with soft gray felt uppers topped by a pert pompon. Flexible leather soles, low heel with rubber top lift. Remember, these extra value prices! No postage with which to bother.

Superb "Restwear" Value

$2.69 Postpaid

15R3612—Sizes, 2½ to 8. Wide widths only. Be sure to state size. $2.69
We Pay the Postage.

What could be more eye pleasing than smooth, gleaming black patent leather, or more restful and full of stylish, even practical comfort than these winsome Boudoir Slippers? Quality and price are both right—with a new economy feature on every price mark. The beauty and ease of the satin quilted sock lining wins admiration. 1-inch covered heel and soft padded chrome leather soles, too. And we pay the postage.

Felt Moccasins for Foot Freedom

59c Postpaid

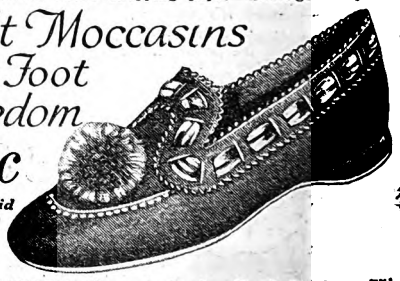

15R3636—Sizes, 3 to 9. No half sizes. Wide widths only. Be sure to state size.
We Pay the Postage.

We've told you before about this mighty money saver that proves how serviceable and attractive a slipper can be made and sell at a price that proves genuine economy. Why not get another pair now? The same soft padded chrome leather soles, gray felt uppers, ribbon trim and pompon. The same style, comfort and economy reasons for buying. Typical of many bargains in this book.

Alluring

98c Postpaid

15R3627 Turquoise Blue.
15R3628—Nell Rose. Sizes, 3 to 8. No half sizes. Wide widths only. Be sure to state size.
We Pay the Postage.

These fascinating boudoir beauties of brocaded Rayon satin are decidedly feminine in their dainty loveliness—even to the bargain price which no woman can resist. Soft padded chrome leather soles, of course. Fluffy "fanned" feather and ornament on vamp; smart and pretty. The finest styles cost less money at Sears.

Exquisite

Blue or Brown

Women's Sizes, 3 to 8.
15R3704—Blue. **15R3705**—Brown. 95c
Girls' Sizes, 9 to 2.
15R944—Blue. **15R945**—Brown. 89c
No half sizes. Wide widths. Be sure to state size.
We Pay the Postage.

Youngsters and oldsters alike can enjoy the stylish up to the minute comfort of these brown or blue embossed imitation leather house slippers with long wearing, soft padded chrome leather soles. Long wear for a low price.

Digitized by Google

Digitized by Google

We Pay The Postage

WORK SHOES

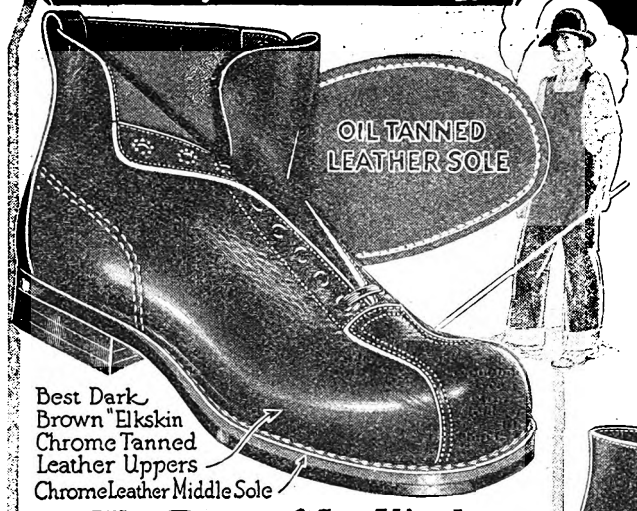

The Best of Its Kind

67R4818—Men's. Sizes, 6 to 12. Wide widths only. Be sure to state size. **$2.49**
We Pay the Postage.

You will have to look around a great deal to find the equal of this economical Work Shoe, and even then we doubt if you will find one as good for the same price. Only the best dark brown chrome tanned leather (commonly known as elkskin), noted for its long wearing quality, has been used in the uppers. Soles are double thickness at points of greatest wear, the outer of oil tanned leather to make it dampproof, the middle sole of good quality chrome tanned leather. Live, springy rubber heel. It is values like this that have helped to make Sears the work shoe headquarters of increasing thousands of men every spring and summer. It's easy ordering now—**no postage to figure.**

New Service Bargain for Men and Boys

67R4809—Men's and Big Boys'. Sizes, 6 to 12 ..... **$2.19**
67R5412—Boys'. Sizes, 1 to 5½ **1.98**
Wide widths only. State size.
We Pay the Postage.

This new Shoe proves conclusively that a work shoe can be low priced and still be very dependable. It is made of mustard tan color derby grain leather, soft, comfortable to the feet and unusually long wearing. Has doubly thick soles where the shoe gets the most natural wear. The outersole is Sure Grip "Compo" and you know how that wears, almost twice as long as leather, while the middle sole is of chrome tanned leather. Live rubber heel for more wear and comfort. Buy here and always save more.

Extra Tough for Hard Wear Lowest Prices-Extra Value-

67R4862—Men's and Big Boys'. Sizes, 6 to 12 ..... **$1.89**
67R5417—Boys'. Sizes, 1 to 5½ **1.79**
67R5418—Small Boys'. Sizes, 9 to 13½ **1.59**
Wide widths only. Be sure to state size.
We Pay the Postage.

Lightweight Work Shoes, but they're **heavy duty wear shoes!** They'll give you lasting comfort and long time service because we know how to build shoes that will stand a lot of rough use and still feel good to your feet. You'll find our prices remarkably low, too, for such quality. Moreover, **we pay the postage!** The soft, brown suede-like split leather (known generally as "muleskin") uppers are exceptionally tough. Has two soles where the most wear comes—outer of chrome tanned leather, "Compo" middle sole. Leather heels.

3 ECONOMY LEADERS

67R4612—Sizes, 6 to 12. Wide widths only. Be sure to state size. **$2.48**
We Pay the Postage.

The man who wants to save the most on work shoes generally buys them here. You, too, will find that every penny spent for Sears Economy Work Shoes will bring you fullest returns in service and satisfaction. Here is an outstanding example. This shoe with its mustard tan color derby grain leather uppers, its Sure Grip "Compo-Soles" and its weatherproof caulk welt can be depended upon for good long wear in all kinds of work and weather. The broad roomy moccasin toe and the rubber heel are comfort features every man appreciates. This low price (**and we pay the postage**) is much less than you generally pay at average stores for shoes of the same quality.

67R4630—Men's and Big Boys'. Sizes, 6 to 12 ..... **$2.39**
67R5317—Boys'. Sizes, 1 to 5½ **2.10**
Wide widths only. Be sure to state size.
We Pay the Postage.

Another of our great, big work shoe bargains. They'll give you solid comfort and what a lot of good, hard service! And you'll find ordering so much easier now because **we pay the postage.** We've discovered the way to manufacture sturdy work shoes without their being stiff and awkward. We use soft but tough brown split leather in the uppers and make the soles of stanch, long wearing chrome leather—that's a combination for you! These soles are double thickness for extra wear and both soles and heels are nailed so securely to the uppers that they won't pull loose.

67R4616—Men's and Big Boys'. Sizes, 6 to 12 ..... **$2.39**
67R5304—Boys'. Sizes, 1 to 5½ **2.09**
Wide widths only. Be sure to state size.
We Pay the Postage.

Work Shoes should give you at least two things—sturdy, reliable wear and complete comfort. And we've added a third feature—a price much lower than you could secure elsewhere and obtain the same quality. Give these shoes a good tryout and we know you'll be as loud in your praises as thousands of other satisfied men and boys have been. The double tanned uppers of smooth brown split leather are unusually pliable and roomy, soft moccasin toe and springy rubber heels give your feet that easy, restful feeling.

Light Weight ~ Long Wear

67R4816—Men's and Big Boys'. Sizes, 6 to 12 ..... **$2.39**
67R5419—Boys'. Sizes, 1 to 5½ **2.19**
Wide widths only. Be sure to state size.
We Pay the Postage.

Give your feet a treat! A Work Shoe that has light weight construction but is really more durable than others, which are heavier and coarser. There's no need now to buy great, clumsy shoes in order to get the best kind of wear from them. For these are snappy looking, the kind that are rugged but extremely comfortable. And when you compare our prices with others you'll be amazed at the big saving you can make by buying here. Brown soft, double tanned leather uppers; medium weight Wearflex "Compo-Sole," plus an extra leather middle sole sewed to it with strong tough thread; springy rubber heels. **We pay the postage** on shoes.

Big Savings

67R4808—Men's and Big Boys'. Sizes, 6 to 12 ..... **$1.98**
67R5408—Boys'. Sizes, 1 to 5½ **1.89**
67R5409—Small Boys'. Sizes, 9 to 13½ **1.79**
Wide widths only. State size. *We Pay the Postage.*

Shoes for the men and boys of your family. And they're wonderful, money-saving bargains too! Strong and tough to stand the scuffing and pounding of young feet and the steady wear of working feet. They'll like the smooth brown retan leather uppers because they're good looking, soft and durable. The Sure Grip "Compo-Soles" **wear like iron!** Rubber heels.

Digitized by Google

OF THE NATION

Double Oak Tanned Leather Soles

Medium Weight Favorite Sturdy and Practical

67R4609 Tan. **67R4610** Black. **Postpaid $3.19**
Sizes, 6 to 12. Wide widths only. Be sure state size.
We Pay the Postage.

Longer wear and a bigger value combined with real comfort—that's what you get when you buy this Shoe! You're sure to enjoy the foot ease these soft but staunch work shoes afford. Put them on and give them a lot of hard, rough wear. You'll be amazed at the real service they'll give. Uppers are pliable, tough chrome tanned leather (known as "elkskin"); soles good grade oak tanned leather, securely sewed and nailed to the uppers. Rubber heels.

67R4826—Men's and Big Boys'. Sizes, 6 to 12..... **$2.98**
67R5426—Boys'. Sizes, 1 to 5½..... **2.49**
67R5427—Small Boys'. Sizes, 9 to 13½..... **2.10**
Wide widths only. Be sure to state size. *We Pay the Postage.*

What a good looking, good wearing, good value this is! They're just the Shoes for you and the boys. The uppers are smoke color, full chrome tanned (elkskin) leather reinforced at the tip, lace row and backstay with dark chocolate color leather; ankle patch, too. "Compo Soles" nailed and stitched—won't pull loose. Rubber heels.

New Feature WORK SHOE

Built In Steel Arch Support

DURABILITY in Extra Measure

67R4625—Sizes, 6 to 12. Wide widths only. Be sure to state size. *We Pay the Postage.* **Postpaid $3.65**

Durability and comfort have been carefully wrought into every square inch of this sturdy Work Shoe. It justly deserves this prominent display among the Work Shoes of the Nation. First of all, it is made with a broad soft moccasin toe which allows plenty of roomy comfort for your toes. Second, the blucher pattern produces a snug comfortable fit over the instep. Third, the wonderfully soft golden color chrome tanned (elkskin) uppers half lined with heavy white drill, feel like a glove and are exceptionally serviceable. Fourth, the NO-MARK SOLE (so called because it will not mark the floors) will outwear any sole leather made. Fifth, the **special built-in steel arch support.** Saves foot strain and keeps away that tired feeling. Sixth, our low price, and now we pay the postage, will seem but very little for the long service you will get out of this shoe. Rubber heels.

CHAMPION MONEY SAVERS

67R4611 — Men's. Sizes, 6 to 12. Wide widths only. Be sure to state size. *We Pay the Postage.* **Postpaid $2.98**

Strong, tough, durable, but so soft, smooth and extra flexible! They'll give you the utmost in service and comfort. Our low price compared with what others ask for the same quality, shows what a great big bargain this is. Double soles, outer of Sure Grip "Compo" and middle sole of leather, both strongly fastened to the brown split leather uppers with two rows of heavy stitching. Stitchdown construction insures strength and flexibility. Moccasin toe and rubber heel are your assurance of great comfort.

67R4607—Sizes, 6 to 12. Wide widths only. Be sure to state size. *We Pay the Postage.* **Postpaid $2.59**

There's unusually long wear and a big saving in these shoes. The white caulk welt between the sole and upper is your protection against dampness. And this is a money saver for you, too. Try to buy them elsewhere for anywhere near our price! They're made of chocolate color retan smooth and durable split leather with strongly nailed sure Grip "Compo" soles. Rubber heels for added comfort.

The SHOE Needs No Introduction Get Acquainted with the OXFORD

Wide Widths Only State Size

Features
1. Full Oak Tanned Leather Outer Sole
2. Full Oak Tanned Leather Middle Sole
3. Weatherproof Caulk Welt
4. Black Chrome Tanned "Elkskin" Uppers
5. Heavy Drill Lined Vamp

67R4635—Shoes. **67R4636**—Oxfords. Sizes, 6 to 12. *We Pay the Postage.* **Postpaid $3.48**

Just look over these **five big features** and you'll see why this sturdy, comfortable Work Shoe is such a big favorite with thousands of our customers. And now we're offering Oxfords of the same high grade workmanship. Smooth, soft black chrome tanned (elkskin) leather uppers with two full oak tanned leather soles. Moccasin toe and leather heel.

The Friend of Thousands

Men's and Big Boys'. Sizes, 6 to 12.
67R4674—Brown. **67R4675**—Black. **$2.98**
Boys'. Sizes, 1 to 5½.
67R5312—Brown. **67R5313**—Black. **2.59**
Small Boys'. Sizes, 11 to 13½.
67R5314—Brown. **67R5315** Black. **$1.98**
Wide widths only. State size. *We Pay the Postage.*

Sure Grip "Compo Sole"

One of our best bargains! Your choice of brown or black **double tanned** leather Bluchers. Soft roomy toe. Full double soles, strongly nailed to uppers—outer of Wearflex "Compo" and middle of chrome leather. Rubber heel. **And We Pay the Postage**

Digitized by Google

FAMOUS "GOOD LUCK"

WE PAY the POSTAGE

Choice of Shoes or Oxfords

Real Cordovan Horsehide

Genuine Goodyear Welt

$3.98 Postpaid

Shoes

67R4716—Plain Toe.
67R4717—Moccasin Toe. **$3.98**

Sizes, 6 to 12. Wide widths only. Be sure to state size.

Oxfords

67R4726—Plain Toe.
67R4727—Moccasin Toe. **$3.98**

Sizes, 6 to 12. Wide widths only. Be sure to state size.

We Pay the Postage.

And now it's Oxfords in the famous "Good Luck" brand! That means you can buy these **Genuine Cordovan Horsehides** in a choice of four different models: Shoes and Oxfords with plain toes, or with the comfort giving moccasin toes. And what a wonderful bargain, because not only will they wear like iron, but they have all the appearance of much higher priced shoes. In fact, you'd probably have to pay $5.00 for such quality at other stores. Cordovan leather has long been associated with the word "wearproof", as far as footwear is concerned. It's double tanned and then tanned again for extra strength. Moisture resisting, select oak tanned soles. Pure linen cord used in the sewing. Rubber heels and GENUINE GOODYEAR WELT construction. Try a pair! Start your good luck!

WORK SHOE VALUES

Our Finest ARMY STYLE

Post-paid **$4.48**

Width, E (Wide)
67R4250—Tan.
67R4252—Black. **$4.48**

Width, C (Medium)
67R4251—Tan.
67R4253—Black. **$4.48**

Sizes, 6 to 12. Be sure to state size and width.

We Pay the Postage.

You'll like these Shoes for their trim, neat appearance and the long service they'll give you. It's a well known fact that Army style shoes give the utmost in comfort, too. Uppers are top grade chrome tanned soft russet tan or black leather—take a brilliant shine. Sole leather counter. Prime quality, extra heavy leather outsole. Heavy grain leather innersole. GENUINE GOODYEAR WELT. Rubber heel gives additional comfort.

"RELIABLE WORKER"

Two Full Double Leather Soles

Weatherproof White Caulk Welt

White Drill Lining & Best Chrome Tanned Uppers

Men's and Big Boys'. **Sizes, 6 to 12.**
67R4602—Brown. 67R4603—Black..... **$3.79**

Boys'. **Sizes, 1 to 5½.**
67R5308—Brown. 67R5309—Black..... **3.29**

Small Boys'. **Sizes, 11 to 13½**
67R5310—Brown. 67R5311—Black..... **2.79**

Wide widths only. Be sure to state size.

We Pay the Postage.

A real bargain item for men and boys who like sturdiness, good looks and comfort in their Work or Play Shoes. Just look at those features! They mean a lot of extra wear. And our low price, together with the fact that **we pay the postage,** makes them an unusual value. Soft durable black or brown chrome tanned leather (called elkskin) uppers make your feet "feel happy." Double soles for **double wear.** Moisture resisting caulk welt. Full drill lining. Soft toes and rubber heels. Comfort all day long.

Dress Shoe Style Work Shoe Dependability

BUILT IN ARCH SUPPORT

67R4113 Brown.
67R4114 Black. **$4.48**

D-E width.
Sizes, 5 to 11. Be sure to state size and width.

We Pay the Postage.

Shoes built on the same last as those made for Army Officers! They're dressy looking, exceptionally comfortable and will wear and wear. Rich dark brown or black leather uppers. Well shaped toe. GENUINE GOODYEAR WELT. Fine grade oak sole and dampproof middle sole. **Sears special built-in steel arch support.** Full drill lining. Rubber heel.

Weatherproof Middle Sole

Digitized by Google

NOW GREATER THAN EVER

On the Job to Save You Money

67R4621—Tan.
67R4622—Black.
Sizes, 6 to 12. Wide widths only. State size.

We Pay the Postage.

Just look at those wide, comfort-giving moccasin toes, the soft, pliable uppers, the tough "Compo" Soles! That combination is why these good looking Work Shoes are a special value for our very low price. The uppers are smooth, double tanned leather. The double soles, outer of Sure-Grip "Compo" and middle of full leather, are nailed and sewed for greater strength and durability. Springy rubber heels for greater comfort. Because we buy these in such huge quantities from our manufacturer we can offer you this money saving price.

$2.98 Postpaid

AN ESTABLISHED FAVORITE and Its NEW COMPANION

$2.95 POSTPAID

67R4651—Oxford.
67R4652—Shoe.
Sizes, 5 to 12. Wide widths only. Be sure to state size.

We Pay the Postage.

And now we're introducing a Shoe in this same popular last! But whether you choose Shoes or Oxfords, the quality, value and dependable durability remain as before. Because the Work Oxford was such an all year round favorite with men who demanded good looks and comfort as well as long wear, we decided to offer a Shoe of the same high grade. Just compare this price with what you'd have to pay elsewhere for the same quality and remember, too, that **we pay the postage,** and see what a money saver these shoes and oxfords are. They're both blucher style with soft chrome tanned brown leather uppers (commonly called elkskin). Staunch double soles for extra wear, outer of Sure-Grip "Compo" and middle sole of leather. Rubber heels for greater walking ease.

Look at These Features

67R4606—Sizes, 6 to 12. Wide widths only. Be sure to state size. **$3.79** POSTPAID

We Pay the Postage.

Double Soles, built-in steel arch support, double tanned leather uppers. These are the features that have sold thousands and thousands of these Shoes to satisfied customers. They mean extra wear and extra comfort. The tan color double tanned leather uppers are soft and pliable and resist barnyard acids. And the **Sears special built-in steel arch support** will give joy and rest to your feet. The double soles are double stitched—outersole is Sure-Grip "Compo," the middle is leather. Rubber heels, of course.

"WORKERS' SPECIAL"

67R4623—Sizes, 6 to 12. Wide widths only. State size. **$2.98** POSTPAID

We Pay the Postage.

There's a whale of a lot of value, wear and good solid comfort in this "Workers' Special!" Soft moccasin toes, blucher style, they're good looking, too. And compare our prices with others, remembering that **we pay the postage,** and see what a bargain these shoes really are. Big, strong and husky, yet they're soft and pliable. The uppers are special retan leather. Nailed and sewed Sure-Grip "Compo" soles with leather middle sole. White, weatherproof caulk welt keeps out the dampness on rainy days. Rubber heels.

OUR "BIG SIX" FOR COMFORT

Dress Shoe Looks Work Shoe Dependability

67R4619
Sizes, 5 to 12. Wide widths only. State size.
We Pay the Postage.
$4.98 POSTPAID

Just Look Over These 6 Big Features!

1—Finest Sole Leather.
2—Genuine Goodyear Welt.
3—Full Lined.
4—Built-In Steel Arch Support.
5—Cushion Insole.
6—Best Chrome Tanned "Elkskin" Leather Uppers.

These features are why we call this fine value our "Big Six" for Comfort. It's a combination that means lasting foot ease and much longer wear than you'd ordinarily expect for our low price. Neat and attractive enough for dress or work. You'll enjoy every minute you wear them! Best chrome tanned brown leather ("baby elk"). Full drill lined. **Leather covered cushion insole. Sears special built-in steel arch support.** Soft toe and rubber heel. GENUINE GOODYEAR WELT.

Quality—Reliability—Economy

67R4719—Sizes, 6 to 12. Wide widths only. Be sure to state size. **$3.59** POSTPAID

We Pay the Postage.

Slip your feet into a pair of these sturdy Work Shoes and you'll quickly discover their quality! They're so soft, smooth and pliable and yet husky enough to stand the hard wear of day after day pounding and scuffing on hard pavements, floors and fields. Their reliability is proved by the fact that only choice materials, assembled by experienced workmen, goes into them. And their economy is established by our unusually moderate price and the long period of good service they'll give you. Roomy, blucher pattern with comfort fitting instep; soft toe; Sure-Grip "Compo" Soles; GENUINE GOODYEAR WELT; full rubber heels and double tanned brown leather uppers for full measure value.

We Guarantee to Satisfy You and Save You Money

Digitized by Google

Boys' Best Values

Oxfords

67R5118—Tan.
67R5119—Black. **$3.98**
Boys'. Sizes, 1 to 5½.

67R5120—Tan.
67R5121—Black. **$3.69**
Small Boys'. Sizes, 9 to 13½.

Shoes

67R5028—Tan.
67R5029—Black. **$3.98**
Boys'. Sizes, 1 to 5½.

67R5030—Tan.
67R5031—Black. **$3.69**
Small Boys'. Sizes, 9 to 13½.

We Pay the Postage.

Every boy likes his footwear to show its worth. These Shoes and Oxfords are of such exceptionally fine quality that we felt they deserved one of the best positions on this page of Boys' Best Values. Made of only the finest tan or black veal leather. Extra carefully selected leather is used in the soles, which are made extremely flexible by a special process. Finest GENUINE GOODYEAR WELTS. Soft toes with wing tips. Rubber heels add liveliness to every step.

Manly Styles

Boys'. Sizes, 1 to 5½.
67R5134—Tan.
67R5136—Black. **$2.98**
Small Boys'. Sizes, 9 to 13½.
67R5135—Tan.
67R5137—Black. **$2.75**

We Pay the Postage.

Well made substantial Oxfords like these show the wisdom of fitting your boys with footwear from Sears. You always make a big saving and you can always rely upon the quality and service. With good grade tan or black smooth grain leather uppers they are durable enough for everyday wear and present a neat enough appearance for dress-up wear. Springy rubber heels and oak tanned leather soles. GENUINE GOODYEAR WELT construction for flexibility.

Shoes

67R5004—Boys'. Sizes, 1 to 5½. **$3.48**
67R5034—Small Boys'. Sizes, 9 to 13½. **3.19**

Oxfords

67R5138—Boys'. Sizes, 1 to 5½. **2.98**
67R5139—Small Boys'. Sizes, 9 to 13½. **2.75**

We Pay the Postage.

Shoes and Oxfords made especially for those active hard playing youngsters who have little or no regard for the way they abuse their footwear. Come in golden color soft chrome tanned leather (commonly called Elkskin), good looking but unusually tough and durable. Flexible Sure Grip "Compo Soles" which wear like iron. Weatherproof caulk welt between sole and upper. Rubber heel. Roomy, broad moccasin toes. GENUINE GOODYEAR WELT.

Shoes

67R5046—Tan.
67R5048—Black. **$2.89**
Boys'. Sizes, 1 to 5½.

67R5047—Tan.
67R5049—Black. **$2.49**
Small Boys'. Sizes, 9 to 13½.

Oxfords

67R5144—Tan.
67R5146—Black. **$2.89**
Boys'. Sizes, 1 to 5½.

67R5145—Tan.
67R5147—Black. **$2.49**
Small Boys'. Sizes, 9 to 13½.

Wide widths only. State size.

We Pay the Postage.

Styled right up to the minute, we know these Shoes or Oxfords will please boys and their smaller brothers. They will like the perforations on tip and quarter, the wing tip, the broad toes, which are very sensible for boys' growing feet. The blucher pattern gives them a manly appearance and makes them fit nicely over the instep. Made of smooth side leather which wears well and keeps its good looks. Sturdy oak tanned leather soles. Live rubber heels. No bothersome postage to pay.

67R5003—Boys'. Sizes, 1 to 5½. **$2.89**
67R5005—Small Boys'. Sizes, 9 to 13½. **2.59**
Wide widths. State size.

We Pay the Postage.

This Shoe is especially made for fellows who are "into everything" with the rest of the gang, playing hard, joining in every game and sport that comes along, putting all their energy into their fun and completely forgetting the results on their footwear. Give them each a pair of these broad toe bluchers and see how much longer than usual it will be before you have to buy new shoes again. Made of black, full grain, boxed leather with lined quarter. Long wearing "Compo-Soles" with oak leather middle soles. Rubber heel.

67R5158—Boys'. Sizes, 1 to 5½. **$1.98**
67R5159—Small Boys'. Sizes, 9 to 13½. **1.89**
Wide widths only. Be sure to state size.

We Pay the Postage.

Thrifty parents will welcome this bargain opportunity to reduce their boys' summer shoe bill. Outfit your youngsters with these dependable Oxfords and save money. The uppers are of good grade tan color side leather, unlined for lighter weight and coolness. Soles are sturdy long wearing oak tanned leather. Stitchdown construction for inside comfort and natural easy bending with each step. Low rubber heel. They're great values at these remarkably low prices. No postage to add.

Boys'. Sizes, 1 to 5½.
67R5154—Tan.
67R5156—Black. **$2.45**
Small Boys'. Sizes, 9 to 13½.
67R5155—Tan.
67R5157—Black. **$2.09**

We Pay the Postage.

LONG WEAR just about tells the whole story of these sturdy blucher style Oxfords for boys and small boys. Come in good quality tan or black leather with roomy broad toes which are sensible as well as neat appearing. Have Sure Grip "Compo-Soles" and you know what abuse they'll stand — will outwear the best sole leather every time. Rubber heels. Real bargains! Big Savings! Let us pay the postage.

Boys' Newest Canvas Shoes

76R9545—Big Boys'. Sizes, 6 to 10. **93c**
76R9546—Boys'. Sizes, 1 to 5½. **88c**
76R9547—Small Boys'. Sizes, 9 to 13½. **82c**

We Pay the Postage.

The newest Sport Shoes for boys are among the best looking canvas footwear we've ever sold, and they're so practical and economical that they belong on this page of Boys' Best Values. Made of good grade white durable canvas with serviceable vulcanized rubber soles strongly fastened to uppers with red rubber foxing. Lace to toe pattern for snug fit. Reinforced toe cap and ankle patch—a real help.

Big Favorites

67R5809—Tan.
67R5811—Black. **$2.19**
Baby Boys'. Sizes, 6 to 10.
67R5810—Tan.
67R5812—Black. **2.49**
Small Boys'. Sizes, 10½ to 13½.
Wide widths only. Be sure to state size.

We Pay the Postage.

Pleasing alike to the very young gentleman and his slightly older brother will be a pair of these manly little broad toe Blucher Oxfords. With their grain leather tip and saddle on the tan or black leather uppers they show real style. Soles are oil tanned leather for great resistance to dampness and hard wear. "Bend-Easy" stitchdown construction. Low rubber heels.

Digitized by Google

for Service and Savings

for Active Boys

Boys'. Sizes, 1 to 5½.
67R5160—Tan.
67R5162—Black. **$3.48**
Small Boys'. Sizes, 9 to 13½.
67R5161—Tan.
67R5163—Black. **$3.19**
We Pay the Postage.

Talk about STYLE—these Oxfords surely have it in full measure! Look at those new wing tips with pinked edge and the attractive perforations and harness stitching on the tip and quarter. Notice, too, their shapely broad toes and the blucher pattern—just like dad's shoes and sensibly correct. For quality and durability they have fine tan or black calfskin uppers, sturdy oak tanned leather soles, rubber heels and GENUINE GOODYEAR WELT construction.

Wide Widths Only State Size

SPECIAL !

NO-MARK SOLES

Extra Flexible

Big Boys' Sizes 4 to 7 at BOYS' PRICES

67R5140—Tan.
67R5142—Black. **$3.25** Postpaid
Boys'. Sizes, 4 to 7. Wide widths only. State size.
We Pay the Postage.

SPECIAL because you can now buy big boys' Oxfords in men's sizes at boys' prices. Every parent with big boys will appreciate this thrift opportunity. Made of tan or black smooth, long wearing side leather. Built over the popular neat blucher pattern with roomy toes. Patented NO-MARK soles, extra flexible, extra dampproof, extra durable and do not mark floors. GENUINE GOODYEAR WELT construction is another feature which indicates the in-built quality of this fine value. Rubber heel.

Black or Tan

Tan or Black

Wide Widths Only Be Sure to State Size!

Shoes

67R5042—Tan.
67R5044—Black. **$2.89**
Boys'. Sizes, 1 to 5½.

67R5043—Tan.
67R5045—Black. **$2.49**
Small Boys'. Sizes, 9 to 13½.

Oxfords

67R5164—Tan.
67R5166—Black. **$2.89**
Boys'. Sizes, 1 to 5½.

67R5165—Tan.
67R5167—Black. **$2.49**
Small Boys'. Sizes, 9 to 13½.
We Pay the Postage.

Service, savings and well chosen style are included in these dressy tan or black smooth side leather Shoes or Oxfords. They prove conclusively that you get more for your money when you buy boys' footwear here. Sturdy oak tanned leather soles. Live rubber heels.

Economy

Men's. Sizes, 6 to 11.
67R4452—Tan.
67R4453—Black **$2.79**
Boys'. Sizes, 1 to 5½.
67R5152—Tan.
67R5153—Black **$2.48**
Wide widths. State size.
We Pay the Postage.

ECONOMY is exemplified to the highest degree in the men's and boys' Oxfords here shown. Think of it! Only $2.79 and $2.48 respectively for such fine looking Bluchers! Bargains, indeed! Made of tan or black smooth, dressy and serviceable split leather with grain leather tip. Springy rubber heels. Dependable oak tanned leather soles. Roomy toes. Remember that these prices are all you pay. *We Pay the Postage.*

Boys'. Sizes, 1 to 5½.
67R5128—Gunmetal Leather.
67R5129—Patent Leather. **$3.25** Postpaid
Small Boys'. Sizes, 9 to 13½.
67R5130—Gunmetal Leather.
67R5131—Patent Leather. **$2.98**
Wide widths only. Be sure to state size.
We Pay the Postage.

For very best nothing looks more dressy on boys' feet than black patent leather Oxfords, and black gunmetal ranks a very close second. Your boys will take just pride in a pair of either of these because they show quality and dressiness. You parents, too, will be proud of them, and more than satisfied with the saving you make by purchasing here. Built over a well fashioned medium toe last. Soles are finest grade oak tanned leather. GENUINE GOODYEAR WELT construction. Rubber heels.

67R5319—Boys'.
Sizes, 1 to 5½.
Wide widths only. Be sure to state size.
We Pay the Postage.

$2.79 Postpaid

This Economy Shoe has become an established "Standby" of boys all over the nation for general all around hard knocks. For roughing it, for work or for play it surely does "stand the gaff." With roomy soft moccasin toes, blucher pattern and double tanned, double strength brown leather uppers it's a really comfortable and good looking shoe for every day wear. Has hard wearing Sure Grip "Compo-Soles" with extra leather middle sole—both sewed together with heavy thread and securely nailed to uppers so they won't pull loose. Rubber heels, besides. Value hard to equal anywhere!

Wide Widths Only State Size

67R5168—Boys'. Sizes, 1 to 5½ **$2.98**
67R5169—Small Boys'. Sizes, 11 to 13½. **2.75**
We Pay the Postage.

What a rugged, sturdy Oxford this is! And it is neat appearing besides. Moreover, it retains its good looks as it gets older. The uppers are "Golden Elk" (soft, smooth plump chrome tanned leather) which feels like finest glove leather and wears like buckskin. Made over a blucher pattern with a comfortable medium round soft toe. Finest quality oak tanned leather sole, especially oil treated to resist moisture. GENUINE GOODYEAR WELT construction. Rubber heels.

for Little Boys

67R5805—Baby Boys'.
Sizes, 6 to 10 ..... **$1.98**
67R5806—Small Boys'.
Sizes, 10½ to 13½ **2.39**
Wide widths. State size.
We Pay the Postage.

These black patent leather Oxfords will please your "little men." Have two full double soles—outer of dampproof chrome tanned leather, middle sole of oak leather. Stitchdown construction. Broad toes. Low springy rubber heels.

67R5807—Baby Boys'.
Sizes, 6 to 10 ..... **$1.79**
67R5808—Small Boys'.
Sizes, 10½ to 13½ **2.19**
Wide widths only. State size.
We Pay the Postage.

Select these Oxfords for your little fellows with assurance of complete satisfaction in every respect. Golden color chrome tanned (elkskin) leather. Two full double soles. Stitchdown construction. Low rubber heels.

WE Pay the Postage

Champion Sport Shoe

76R9618 — Men's and Big Boys'.
Sizes, 6 to 11 ..... **$1.80**
76R9619—Boys'.
Sizes, 1 to 5½. **1.75**
Wide widths. State size.
We Pay the Postage.

Superior construction and finest materials throughout make this the Champion Sports Shoe of the season. Here are its winning points: Sturdy gray sole with thick black tap and heel of toughest genuine tire tread rubber, double thickness, double wear; double foxing joining soles to the heavy fine quality white canvas uppers; heavy ribbed toe cap and bumper strip; ankle patch; arch stay; lace to toe pattern for perfect fit. SOME BIG BARGAIN!

Your Orders Shipped Within 24 Hours !

Digitized by Google

Shoes Men Like Best

We pay postage

GOLD BONDS—the newest and the most favored of the spring and summer styles in last, pattern and leather. Every pair is built to the famous GOLD BOND quality, just as good as gold and **equally standard.** Our selection is varied enough to meet the needs of most men. Our low price, which includes the postage offers a fine saving to every man. Shoes of equal quality sell for $6.00 a pair elsewhere.

"Stand Patter" for Value

Attaining Individuality and Economy

Tan Calfskin
67R4551—D-E width.
67R4552—B-C width.
Black Calfskin
67R4553—D-E width.
67R4554—B-C width.
Sizes, 5 to 11. State size and width.

$4.60 Postpaid

We Pay the Postage.

Stylish multiple stitching on vamp, quarter and tip and the shapely wide toe last give these good quality tan or black Calfskin GOLD BOND Oxfords an individuality. They're GENUINE GOODYEAR WELTS. Live rubber heels. Oak tanned leather soles. Patented soft toe box.

State Size and Width

Tan Calfskin
67R4586—D-E width.
67R4587—B-C width.
Black Calfskin
67R4588—D-E width.
67R4589—B-C width.
Sizes, 5 to 11. *We Pay the Postage.*

$4.60 Postpaid

Tan or black calfskin GOLD BOND Blucher Oxfords. Medium broad toe. Special soft toe box. Harness stitching. GENUINE GOODYEAR WELTS. Rubber heel. Oak tanned leather soles.

Style Aplenty-Savings Too!

Tan Calfskin
67R4500—D-E width.
67R4501—B-C width.
Black Calfskin
67R4502—D-E width.
67R4503—B-C width.
Sizes, 5 to 11. *We Pay the Postage.*

$4.60 Postpaid

There's a certain dressiness and style to these particular GOLD BONDS that suit well dressed men. There's real value and unmistakable quality included. Come in good grade smooth tan or black calfskin with fine stitching on uppers and corded tip, eyelet stay and quarter. Of course they're GENUINE GOODYEAR WELT construction. Rubber heels. Oak tanned leather soles. Medium broad toes. Famous soft toe box, comfortable as a soft tip, neat as a hard one.

Well to the Fore

Style and Thrift

$4.60 Postpaid

Tan Calfskin
67R4594—D-E width.
67R4595—B-C width.
Black Calfskin
67R4596—D-E width.
67R4597—B-C width.
Sizes, 5 to 11. *We Pay the Postage.*

GOLD BOND shoes give every man an unusual opportunity to supply himself with footwear of which he can be proud, and always at a big saving. Look at these for example! Tan or black calfskin for good looks and long service. Bluchers for comfort and perfect fit over the instep. Wing tip, perforations at tip and quarter, Scotch grain leather saddle and a well shaped medium broad toe for style. Oak tanned leather soles, rubber heels and GENUINE GOODYEAR WELT construction for added long wear and extra quality. "Rigid soft" toe box.

Be Sure to State Size and Width

A Style Winner

Tan Calfskin
67R4590—D-E width.
67R4591—B-C width.
Black Calfskin
67R4592—D-E width.
67R4593—B-C width.
Sizes, 5 to 11. *We Pay the Postage.*

$4.60 Postpaid

The season's best and finest style is always faithfully interpreted in GOLD BOND footwear. You men who want your shoes to create a good impression and also want real service and savings will make no mistake in buying a pair of these up to the minute medium broad toe Blucher Oxfords. Made of fine tan or black calfskin with wing tip, saddle and backstay attractively stitched. Oak tanned leather soles. Live, springy rubber heels. GENUINE GOODYEAR WELT construction which you know is a quality feature of all GOLD BONDS. Soft toe box.

Styles for Best Occasions Priced to Please Any Man

$4.60 Postpaid

Patent Leather
67R4358—D-E width
67R4359—B-C width
Black Calfskin
67R4474—D-E width
67R4475—B-C width
Sizes, 5 to 11.
We Pay the Postage.

It shows good judgment to always have a pair of plain toe black patent leather Oxfords for special dress wear. They're always correct. The black with its patent leather trim across tip and along the lace stay is equally suitable for other occasions. Both have all the GOLD BOND features — rubber heels, "snap back" soft toe box, oak tanned leather soles. GENUINE GOODYEAR WELT construction. Medium broad toe.

Good Looks With Comfort

67R4598—D-E width
67R4599—B-C width
Sizes, 5 to 11.
We Pay the Postage.

$4.60 Postpaid

Our line of GOLD BONDS would not be complete without this black soft genuine kid leather Oxford. Made especially for men who want real comfort as well as neat appearance and good quality in their footwear. Slip your feet into these and they will be your friends from then on. Have a ventilated insole and **Sears special built-in steel arch support** which "puts pep in your step." Rubber heel. Oak tanned leather sole. GENUINE GOODYEAR WELT construction. Made over a neat last with slight curve on the outward side.

Digitized by Google

First in Style and Quality

We've carefully selected the models on this page for men who know style, for men who want only the finest in footwear, for men who realize what an important part their footwear plays in their attire. Only the newest and best styles for 1929 are shown here. None but the finest of materials and workmanship have been skillfully wrought into each and every pair. Although our price is only $4.98, including postage, you will find that these compare favorably with the average $6.00 to $7.00 shoe in all respects.

Faultless for Style

State Size and Width

Tan Calfskin
67R4504—D-E width.
67R4505—B-C width.
Black Calfskin
67R4506—D-E width.
67R4507—B-C width.

Postpaid **$4.98**

Sizes, 5 to 11. *We Pay the Postage.*

Tan or black calfskin Oxfords. Medium wide toe. Double corded tip. Corded lace stay and quarter. GENUINE GOODYEAR WELTS. Rubber heel. Oak tanned sole.

Fulfilling The New Popular Demand

Tan Calfskin
67R4470—D-E width.
67R4471—B-C width.
Black Calfskin
67R4472—D-E width.
67R4473—B-C width.

Postpaid **$4.98**

Sizes, 5 to 11. State size and width.

We Pay the Postage.

First in Style, first in Quality and made especially to meet the growing demand for the newest four-eyelet Blucher Oxfords so overwhelmingly popular this season. Come in best grade tan or black calfskin shaped over a neat appearing French toe last. Springy rubber heels and durable oak tanned leather soles. Yes, sir! GENUINE GOODYEAR WELT.

State Size and Width

Hits the Style Mark

Tan Calfskin
67R4495—D-E width.
67R4496—B-C width.
Black Calfskin
67R4497—D-E width.
67R4498—B-C width.

Postpaid **$4.98**

Sizes, 5 to 11. *We Pay the Postage.*

Blucher Oxfords like these are stepping into great favor with carefully dressed men this summer. They surely do hit the style mark with their finest quality tan or black calfskin uppers trimmed with scotch grain leather overlay on the quarter. The medium wide toe and wing tip are outstanding style notes. Soles are best oak tanned leather and heels are live, springy rubber. GENUINE GOODYEAR WELTS, as you've no doubt already assumed. The minute you take them out of the box you will appreciate their exceptional value.

Promenader

Tan Calfskin
67R4466—D-E width.
67R4467—B-C width.
Black Calfskin
67R4468—D-E width.
67R4469—B-C width.

Sizes, 5 to 11. *We Pay the Postage.*

Oxfords so superior in style, materials and workmanship that men who know good footwear also know that the same oxfords purchased at any other shoe store would be from $6.00 to $7.00 the pair. The snug, neat fitting blucher pattern, medium wide toe and multiple fine stitching at tip, vamp and quarter are surest signs of style leadership. Best grade tan or black calfskin uppers, oak tanned top quality leather soles and rubber heels show the careful selection of materials throughout. GENUINE GOODYEAR WELT construction—a quality feature in men's best shoes.

Season's Leader

Postpaid **$4.98**

Be Sure to State Size and Width

For 1929

Wear the Newest Two-Tone Oxfords

Tan and White Calfskin
67R4571—D-E width.
67R4572—B-C width.
Black and White Calfskin
67R4573—D-E width.
67R4574—B-C width.

Postpaid **$4.98**

Sizes, 5 to 11. State size and width.

We Pay the Postage.

This season more two-tone Oxfords than ever before are being worn. Men know that they are a necessary part of correct attire for sports wear. When you buy yours you will save more here on these newest Blucher Oxfords. They're made of best quality tan and white or black and white calfskin over a dressy medium wide toe last. Have oak tanned leather soles and springy rubber heels. GENUINE GOODYEAR WELTS, too.

State Size and Width

Bluchers Like These Set the Style Pace

Postpaid **$4.98**

Tan Calfskin
67R4567—D-E width.
67R4568—B-C width.
Black Calfskin
67R4569—D-E width.
67R4570—B-C width.

Sizes, 5 to 11.

We Pay the Postage.

There's great comfort and neat appearance in these tan or black Blucher Oxfords. Come in the very fine soft calfskin. Medium wide toe, straight last. The ventilated insole relieves you of hot burning feet. **Sears special built-in steel arch support** gives you foot vigor all day long. Oak tanned leather soles. Springy rubber heels. GENUINE GOODYEAR WELT construction.

Shows Unquestioned Style Judgement

Tan Calfskin
67R4575—D-E width.
67R4576—B-C width.
Black Calfskin
67R4577—D-E width.
67R4578—B-C width.

Postpaid **$4.98**

Sizes, 5 to 11.

We Pay the Postage.

Maximum quality and remarkable economy are combined with well groomed smartness in these best grade tan or black calfskin Oxfords. Distinguished plainness is their style keynote, while their superior construction shows the result of most careful modern shoemaking. French toe last. First quality oak tanned leather soles. Live rubber heels. GENUINE GOODYEAR WELT construction.

State Size and Width

Digitized by Google

Available in TAN Now!

POSTPAID $4.98

Black.
67R4001 D-E width.
67R4021 B-C width.

Tan.
67R4022 D-E width.
67R4023 B-C width.

Sizes, 5 to 12. State size and width.

We Pay the Postage

Built especially for you men who must spend long hours on your feet in all kinds of weather. Of the many special features to prevent foot weariness, the **ventilated insole** is the finest health feature ever built into a shoe. You're assured of the finest quality possible because they're the product of one of America's leading manufacturers. Finest grade, black or tan boxed calf uppers greatly add to their neat appearance. GENUINE GOODYEAR WELT **sewed heel seat** keeps its shape and there are no nails to cause discomfort. Rubber heels. When comparing our low prices with others —remember **we pay the postage.**

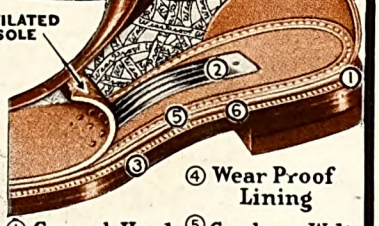

① Sewed Heel Seat
② Arch Support
③ 2 Full Soles
④ Wear Proof Lining
⑤ Goodyear Welt
⑥ Weather Protection Caulk Welt

AUSTRALIAN

Soft as Kidskin

We Sell Only the Genuine

POSTPAID $5.95

Oxfords
67R4480—D-E width.
67R4481—B-C width.
Shoes
67R4220—D-E width.
67R4221—B-C width.
Sizes, 5 to 12. State size and width.

We Pay the Postage

GENUINE Australian Kangaroo Leather Shoes or Oxfords. For you men who demand style, comfort and long service! You'll be proud to wear them for any dress occasion, and yet they are sturdy enough for everyday wear, too. And what an abundance of real foot ease they'll give you! They take a brilliant polish. Buy a pair **now** and discover why thousands of men buy them here time after time. Special narrow shanks allow the uppers to pull up under the arch of the foot in a glove-like fit. GENUINE GOODYEAR WELT construction and all leather. Rubber top lift on heels for greater comfort.

Stylish Arch Supporting Footwear

WE PAY POSTAGE

With Ventilated Insoles Built In

POSTPAID $5.00

D-E Width
67R4555—Tan Kid.
67R4557—Black Kid.

B-C Width
67R4556—Tan Kid.
67R4558—Black Kid.

Sizes, 5 to 11. *We Pay the Postage*

These Oxfords are fine examples that you can have comfort in your footwear without sacrificing style. They have tan or black soft genuine kid leather uppers, solid leather arch supporting counters, made long on the inward side. Sears special built-in steel arch supports and ventilated insoles. GENUINE GOODYEAR WELTS. Rubber heels.

POSTPAID $5.00

D-E Width.
67R4563—Tan Calf.
67R4565—Black Calf.

B-C Width.
67R4564—Tan Calf.
67R4566—Black Calf.

Sizes, 5 to 11.

We Pay the Postage

Dressy Blucher Oxfords of fine quality tan or black calfskin. They also combine all the style and comfort features of the oxfords described at the left. If you have weak, tired feet, try footwear of this type and you'll enjoy it every minute. GENUINE GOODYEAR WELTS, of course.

POSTPAID $5.00

D-E Width.
67R4559—Tan Calf.
67R4561—Black Calf.

B-C Width.
67R4560—Tan Calf.
67R4562—Black Calf.

Sizes, 5 to 11. *We Pay the Postage*

If you've ever experienced that completely "caved in" feeling to your feet after a long, trying, hot summer day, we know you'll thoroughly appreciate the treat these Oxfords have in store for you. With their ventilated insoles they let your feet fairly "breathe." Their **Sears special built-in steel arch supports** and specially constructed solid leather arch supporting counters (see illustrations above) keep you "up on your toes" from morning till night. Made of best grade tan or black calfskin over such a stylish, good looking last that you can wear them for both everyday or dress wear. GENUINE GOODYEAR WELT construction. Rubber heels result in additional wear and comfort.

Straight Last Favorites

POSTPAID $5.95

Brown Oxfords
67R4489—D-E width.
67R4491—B-C width.
Black Oxfords
67R4492—D-E width.
67R4494—B-C width.

POSTPAID $5.95

Brown Shoes
67R4289—D-E width.
67R4291—B-C width.
Black Shoes
67R4292—D-E width.
67R4294—B-C width.

Sizes, 5 to 11. State size and width.

We Pay the Postage

If you desire conservative dignity combined with style and comfort these Straight Last Shoes will just suit you. They're the choice of bankers, business and professional men who demand good looks as well as foot ease in their shoes. Those soft kid leather uppers mean extra comfort to sensitive feet. You'll appreciate the ventilated insole—see insert above—and the **special built-in steel arch support.** Stanch oak leather soles are beveled at edge to produce a "feather weight" appearance. And they're GENUINE GOODYEAR WELTS, too. Rubber heels put "pep in your step" all day long.

Digitized by Google

KANGAROO

Tough as Horsehide

$5.95

Quality Always Reliable

Shoes
67R4222—D-E width.
67R4223—B-C width.
Oxfords
67R4486—D-E width.
67R4487—B-C width.
Sizes, 5 to 12. State size and width.

$5.95

We Pay the Postage.

A dressy, stylish Shoe that is a wonder for wear and comfort. The last is not only scientifically correct and a wonderful fitter but is most pleasing to the eye. And because they're made from **Genuine** Australian Kangaroo leather they'll provide the longest service possible. Government tests have proved this leather is the toughest known. And we're sure you couldn't buy this quality elsewhere for such a low price. And as **we pay the postage** you'll find ordering doubly easy. It's easy to keep these shoes looking neat and clean for they won't scuff up or peel. The "Bal" pattern is the style selected by many men who want style as well as service. GENUINE GOODYEAR WELT. All leather construction. Snug fitting, narrow shank, fits the arch closely and gives firm support. **"Wingfoot" rubber heels** add walking ease to every step.

Snug-Line Arch

Soft Walk FLEXIBLE Shoe

Tan
67R4542—D-E width
67R4543—B-C width.
Black
67R4544—D-E width.
67R4545—B-C width.
Sizes, 5 to 11. State size and width.

$5.95

Wear Soft Walk Oxfords if you have weak arches or tender feet and you'll walk with happier feet. It's a patent feature that makes the leather soles extra pliant and flexible so they bend with your feet, strengthening arches and giving natural support. Latest mode, too. Multiple stitched toe, vamp and quarter with perforated pattern and pinked tip. GENUINE GOODYEAR WELT. Rubber heel.

We Pay Postage.

Bends as Easily as Your Bare Foot

Brown
67R4165—D-E width.
67R4175—B-C width.
Black
67R4164—D-E width.
67R4174—B-C width.
Sizes, 6 to 12. State size and width.

$5.95

We Pay the Postage.

A big favorite with thousands of our customers who want that pleasing, flexible comfort of our Soft Walk shoes, as well as style and a moderate price. And as **we pay the postage** on shoes you're getting an extraordinary bargain here. Now your choice of soft, smooth black or tan kid, made full and roomy in the popular blucher style. Convenient hooks for quick lacing. Imagine walking on shoes that will bend almost double! Rubber heels for additional springiness. GENUINE GOODYEAR WELT.

Famous Dr. Johnson's Comfort Producers

Extra Large Sizes

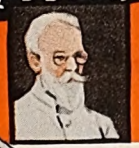

67R4150—Sizes, 6 to 16.
Wide widths only. Be sure to state size

$4.95

We Pay the Postage.

So light, soft and easy you scarcely realize you're wearing them! Just the right kind of a Shoe for you men who have tender feet. Our prices are exceedingly low for this well known quality—and, besides, **we pay the postage.** Black, high grade soft genuine kidskin over a roomy last in extra sizes up to 16. **Special built-in steel arch support,** cushion insole and rubber heel. GENUINE GOODYEAR WELT gives extra flexibility and value.

67R4160—Black Kid.
67R4161—Brown Kid.
Sizes, 6 to 13. Be sure to state size
Extra wide widths only.

$4.95

We Pay the Postage.

This is a Dr. Johnson's "Jumbo" Last Shoe that's been designed especially for men whose feet are extra large at the ball. Ordinarily, shoes that are wide enough are much too long, and soon lose their shape. These are scientifically constructed to give the required width and satisfying comfort as well. GENUINE GOODYEAR WELT. Cushion sole. Rubber heel. **Built-in steel arch support an added help.**

Dr. Johnson's Latest

Like a Pillow to Your Feet

67R4328 Brown.
67R4329 Black.
Sizes, 5 to 12.
Wide widths only. State size and width.

$4.65

We Pay the Postage.

We sold thousands and thousands of these Dr. Johnson Oxfords last season. We only introduced them recently, but their popularity has been amazing. We attribute this steadily increasing demand to three things—their neat, attractive style; their easy comfort and their unusually low price. And now **we pay the postage,** an additional feature which makes it so much easier for you to order. All the features of the famous Dr. Johnson shoes have been included in these handsome blucher style oxfords. Their sturdiness will mean longer service and their pleasing fashion will mean proud satisfaction to the wearer. Soft, pliable brown or black kid leather used in the uppers. The soles are GENUINE GOODYEAR WELT. Sears special **built-in steel arch support.** Cushion insoles and rubber heels for additional walking ease. Order now!

$4.65

Easy to Wear~ Easy to Put On

67R4145—D-E width.
Sizes, 5 to 12. State size and width.

$4.65

We Pay the Postage.

Known for many years as the most comfortable shoe built is this still popular Congress style. Besides the actual ease to be had in the last, you'll find they pull on and off so quickly—no laces to fasten or tie. Soft, black genuine kid leather upper and cushion insoles. There's added foot comfort in the **built-in steel arch supports.** Rubber top lift on heel. GENUINE GOODYEAR WELT.

Nationally Known Bankers' Last

67R4158—Brown.
67R4159—Black.
D-E width. Sizes, 5 to 12. Be sure to state size and width.

$4.65

We Pay the Postage.

One of the popular, conservative styles for bankers and professional men who want dignity and comfort in their footwear. Soft kidskin uppers, built-in cushion insole and **special steel arch support.** Rubber heel. GENUINE GOODYEAR WELT.

Your Orders Shipped Within 24 Hours!

Digitized by Google

Styles That Please

67R4316—Tan.
67R4317—Black.
D-E width. Sizes, 5 to 11.
Be sure to state size and width.

$3.79

We Pay the Postage. **Postpaid**

The new season's best approved style is well represented in these latest Blucher Oxfords. Young men and men who like their footwear to express the leading mode will want a pair of these. Notice their broad roomy toes—good looking, comfortable and sensible. Observe, too, the blucher pattern which can be laced to fit smoothly over all size insteps. Don't overlook the neat perforations and stitching on tip and quarter as well as the creased vamp. Uppers are good grade tan or black smooth grain leather which wears well and shines easily. Soles are serviceable oak tanned leather. GENUINE GOODYEAR WELT construction. Live rubber heels. The longer you wear these oxfords the more convinced you will be that you've made your money bring fullest returns by purchasing at the World's Largest Shoe Store. Save most here.

State Size and Width

$3.98

Postpaid

67R4308—Tan. **67R4309**—Black.
D-E width. Sizes, 5 to 11. *We Pay the Postage.*

Among the many Styles that Please Men's Feet and Purse this one stands out prominently for its up to the minute smartness combined with its good quality and amazing economy. Its medium wide toe, fine rows of stitching, the perforations on the tip and the pinked edge on tip and Scotch grain leather saddle overlay are outstanding style points. Come in durable tan or black grain leather with long wearing oak tanned leather soles and springy rubber heels. GENUINE GOODYEAR WELTS—a quality feature in men's footwear.

Be Sure to State Size and Width

$3.48

67R4314—Tan. **67R4315**—Black. **Postpaid**
D-E width. Sizes, 5 to 11. *We Pay the Postage.*

Another spring and summer model which shows you that good style and quality are obtainable here at a price which cuts down your shoe expenditures. That is typical of every shoe on these two pages. Every pair has been chosen for men and young men who feel they would rather pay a little less and have more shoes. Made on a medium wide toe last. Uppers of good grade tan or black grain leather. Soles of durable oak tanned leather. Rubber heels. And, you bet, they're GENUINE GOODYEAR WELT construction. When comparing prices remember we pay the postage.

State Size and Width

67R4302—Tan.
67R4303—Black.
D-E width.
Sizes, 5 to 11.

$2.98

We Pay the Postage. **Postpaid**

These dressy tan or black side leather Blucher Oxfords offer further proof that any man can keep his feet well dressed and save money besides by a little careful shopping at Sears. Moderately priced, but their service will assure you that they're of much better quality than you would expect for their small cost. The shapely broad toes, perforations on tip and harness stitching on quarter indicate leading style notes for spring and summer. Yes, they're GENUINE GOODYEAR WELT construction, and you know that means **more quality.** Have springy rubber heels and fine oak tanned leather soles for reliable wear.

Be Sure to State Size and Width

67R4460—Brown.
67R4461—Black.
D-E width.
Sizes, 5 to 11.

$3.79

Postpaid

We Pay the Postage.

Practical comfort, neat appearance and a fine saving are all combined in these Blucher Oxfords. Made of good quality black or brown soft genuine kidskin, one of the easiest leathers you can find for genuine foot comfort. From the great number we sell every spring and summer season we know you men like them for warm weather. Built over the popular "swing curve" last. Good leather soles and live rubber heels will stand a surprising amount of wear. GENUINE GOODYEAR WELTS for quality.

67R4310—Tan.
67R4311—Black.
D-E width. Sizes, 5 to 11.
State size and width.

$3.98

We Pay the Postage. **Postpaid**

Every man likes his footwear smartly up to the times. These Oxfords have all the style and quality any man could desire—more than you generally get for so very little money. They're built over the blucher pattern so popular with men everywhere this season. Come in tan or black good quality grain leather with a Scotch grain leather overlay on saddle. Wing tip. GENUINE GOODYEAR WELT construction. Sturdy oak tanned leather soles. Rubber heels for comfort.

WE PAY the POSTAGE

For Everyday Ease

State Size and Width

$3.79

Postpaid

67R4065—D-E width.
Sizes, 5 to 11.

We Pay the Postage.

Just the shoe for the conservative man with whom comfort is the first essential. You can readily see, however, that comfort is not the only pleasing thing about these black soft genuine kid leather Bluchers! They have quality, neat appearance and economy included. Built over a roomy though shapely wide toe last. Rubber heels. Dependable oak tanned leather soles which will wear well. GENUINE GOODYEAR WELT construction adds still more quality to this remarkable value.

Digitized by Google

Men's Feet and Purse

State Size and Width

67R4318—Tan.
67R4319—Black.
D-E width. Sizes, 5 to 11. State size and width.
$3.79
We Pay the Postage

Broad roomy square toes are the accepted style mode in men's Oxfords among well dressed men. Why shouldn't they be when they have such genuine good looks as these? They're practical, too, allowing you plenty of room for summer comfort without bulky appearance. Once you've worn them, you'll wonder why you hadn't tried them long before. Notice the fine stitching on tip, vamp and quarter and the creased vamp, all of which increases their attractiveness. Good grade tan or black grain leather, dressy, serviceable and easily kept looking nice, is used in the uppers. Durable oak tanned leather has been selected for the soles and live resilient rubber for the heels. You guessed it! GENUINE GOODYEAR WELT construction, a feature which denotes quality in men's footwear. In making comparisons remember **we now pay the postage.**

67R4320—Tan Trimmed.
67R4321—Black Trimmed.
D-E width. Sizes, 5 to 11.
$3.98
We Pay the Postage

More than ever before are men adopting two-tone Oxfords for summer wear. When you can buy them at this small price, it shows good judgment to have a pair. They're indispensable for sport wear, and you will make good use of them throughout the season. Made of smoke color chrome tanned leather (generally called elkskin) with tan or black leather trimming. Medium wide toe. Hood Sure Shot Sport sole and heel. GENUINE GOODYEAR WELTS prove value.

67R4413—D-E width. Sizes, 5 to 12. Be sure to state size and width.
$3.69
We Pay the Postage

For unequaled comfort in your footwear there's nothing better than black soft genuine kid leather. You need no longer have any fear of foot troubles when hot summer days come around. Just slide your feet into a pair of these easy Blucher Oxfords and know such foot comfort as you never realized possible. They'll make you forget your feet completely from the moment you put them on in the morning until you take them off at night. Shaped over the broad, roomy regulation army last. Selected oak leather sole. Springy rubber heel. Only $3.69, and it's a GENUINE GOODYEAR WELT! That's VALUE!

Style With Dignity

67R4005—Brown.
67R4006—Black.
D-E width. Sizes, 5 to 11. State size and width.
$3.98
We Pay the Postage

Style with Dignity! Neat Appearance with Comfort! Real Quality and Savings! What else is left to be desired in any shoe, no matter how much it costs you? Because these shoes have all the above qualities they are big favorites with our men's shoe trade. Come in soft genuine brown or black kid leather, best for summer wear. Oak tanned leather soles. Good looking broad toes. Rubber heels. GENUINE GOODYEAR WELTS just as you anticipated. **No postage to figure or pay.**

67R4300—Tan. **67R4301**—Black.
D-E width. Sizes, 5 to 11. Be sure to state size and width.
$3.69
We Pay the Postage

In choosing either of these snappy Blucher Oxfords you may be sure that your selection is correct from the standpoint of style, of quality and of economy. As you've no doubt already noticed, bluchers are in great vogue wherever you go. And none present a better appearance than these of good quality tan or black grain leather with their harness stitching on vamp and quarter. Notice, too, the rounded edge on the soles, which are long wearing oak tanned leather. Live rubber heels for walking comfort. GENUINE GOODYEAR WELT construction for flexibility and longer wear.

67R4257—Tan.
67R4258—Black.
D-E width. Sizes, 5 to 12. Be sure to state size and width.
$3.48
We Pay the Postage

Our standard quality regulation army last shoes are among the leaders in their class. They come up to a standard that has made the tan shoe exceedingly popular throughout the Nation. This season we've added the black shoe so that you may choose the one you like best. Either choice will make one of the best combination, work and dress shoes you can buy and you will be surprised at the quality for this low price. Have iron wearing Sure Grip "Compo-Soles." GENUINE GOODYEAR WELT construction, rubber heel and full grain leather uppers. Desirable soft toe.

67R4304—Tan.
67R4305—Black.
D-E width. Sizes, 5 to 11. Be sure to state size and width.
$2.98
We Pay the Postage

There's class and true smartness in these dressy tan or black Oxfords. They also have unusually good quality built into every part from top to bottom, from heel to toe. And the small price at which we offer them is a revelation in shoe economy. Remember, you don't have to bother about postage. Made with good grade grain leather uppers which look well and wear well. Fine oak tanned leather soles. Springy rubber heels. And last, but by no means least, GENUINE GOODYEAR WELT construction.

WE PAY the POSTAGE

Digitized by Google

Improved Service Shoe

① Upper One Piece
② This Tab Locks Upper and Vamp Together
③ This Patented Vamp Gives Extra Strength and Stops Ripping

67R4031—D-E width. Sizes, 5 to 12. Be sure to state size and width.
We Pay the Postage.

POSTPAID **$4.48**

Built by the newest improved methods of men's shoe making, this Service Shoe is one of the most practical as well as one of the most economical shoes of its type ever put on the market. Look at its three outstanding points of construction, illustrated and explained at the right. The one-piece upper (figure 1) locks into the patented vamp (figure 3) by means of the tab (figure 2). The upper is then sewed to the vamp all the way around. According to this method the top of the shoe is practically only three pieces of leather—upper, vamp and tip—leaving no unnecessary seams to hurt your feet or to pull loose as the shoe gets older. Made of neat appearing, smooth, black, extra durable kip leather shaped over the popular army style last. Has the nationally known Goodyear Wingfoot heel and outersole about which you've been reading so much lately in the advertisements of several leading magazines. You already know these soles are extra flexible, that they are guaranteed by the manufacturer under a positive guarantee of good long wear. There's also a leather middle sole and a weatherproof caulk welt to keep out dampness. GENUINE GOODYEAR WELT construction. Get yourself a pair. Use them for all jobs where you want good looking and sturdy footwear. Wear them hard. They'll take all the wear you give them and then some more.

Economy Priced Dress Shoes

WE PAY POSTAGE

POSTPAID **$2.98**

67R4580—Tan. 67R4581—Black. D-E width. Sizes, 6 to 11. Be sure to state size and width. *We Pay the Postage.*

You get a whole lot of satisfying wear and style for less money than it seems a shoe could possibly be sold when you buy these medium broad toe tan or black Oxfords. It is values like these that have made us the World's Largest Shoe Store. Come in good quality tan or black smooth side leather with stout oak tanned leather soles and rubber heels. Much better than shoes sold elsewhere at a similar price. No postage with which to bother.

67R4584—Brown Kid. 67R4585—Black Kid. D-E width. Sizes, 6 to 11.
We Pay the Postage.

State Size and Width
POSTPAID **$2.98**

Gratifying summer comfort and a pleasing saving will be yours in a pair of these economy priced brown or black soft genuine kid Blucher Oxfords. It is seldom, indeed, that you run across a bargain like this except at Sears. Made over a roomy well shaped broad toe last. Good grade dependable oak leather soles. Springy rubber top lift adds longer service.

POSTPAID **$2.98**

67R4582—Tan. 67R4583—Black. D-E width. Sizes, 6 to 11. Be sure to state size and width. *We Pay the Postage.*

Broad toe Bluchers—the last word in sensible, neat appearance. Multiple fine and harness stitching on the wing tip and quarter for the season's new style. Good smooth tan or black side leather uppers and durable oak tanned leather soles for long service—much longer service than you'd ever expect for the small investment. Live rubber heels for "springy pep" all day long. Another instance where your shoe dollars exercise their full purchasing power in Economy Priced Dress Shoes. Now you have no postage to figure.

POSTPAID **$2.98**

67R4016—Brown Kid. 67R4017—Black Kid. D-E width. Sizes, 5 to 12. Be sure to state size and width. *We Pay the Postage.*

We've sold thousands of pairs of these dressy brown or black genuine kid leather Shoes to satisfied customers season after season. They know that here is a shoe great for comfort, fine for neat appearance, dependable for long wear. Has broad, roomy, well shaped toes. Blucher pattern—can be laced snugly over the instep. Hooks at top for quick lacing. Rubber top lifts on heels. Oak tanned leather soles. Yes, sir, full value for your money and no postage to pay.

Cool-Ventilated-Light

67R4490—Sizes, 5 to 11. Wide widths only. Be sure to state size.
We Pay the Postage.

POSTPAID **$2.49**

Cool, light, ventilated Blucher Oxfords! What a comfort they are! Slip your feet into them and let your feet "breathe." No more sticky, burning feet even in the very hottest weather if you wear these. They're made on a roomy moccasin toe style with extra flexible oak tanned leather stitchdown soles, rubber heels and soft mellow chrome tanned good looking tan leather uppers. Long wearing, easy and economical.

POSTPAID **$2.98**

67R4151—D-E width. Sizes, 5 to 12. Be sure to state size and width.
We Pay the Postage.

No more comfortable Shoes have ever been made than these of black soft genuine kid leather. Look at their broad, roomy, soft toes without any toe cap or seams across the tip. If you've never had on a pair of shoes that made you completely forget your feet, try these and see for yourself what a wonderful sensation it really is. Have good quality oak tanned leather soles and live rubber heels.

Digitized by Google

Digitized by Google

WE Pay the Postage

LIGHTFOOT OUR OWN TRADE MARK Canvas Footwear Cuts

Top Favorites-Bottom Prices

$1.20

Men's and Big Boys' Sizes

"All Sport" for All Boys

76R9564—Men's and Big Boys'. Sizes, 6 to 10 ..... **$1.20**
76R9565—Boys'. Sizes, 1 to 5½ **1.10**
76R9566—Small Boys'. Sizes, 11 to 13½ **1.05**

Wide widths only. Be sure to state size.

We Pay the Postage.

Every boy will want a pair of these canvas shoes this summer. With their printed designs lettered and drawn all over the uppers, they are just his idea of what his shoes should look like. In addition to their good looks they are made of good quality materials which will stand an amazing amount of wear from hard play and all active summer sports. Come in high grade white canvas with sturdy corrugated rubber soles strongly vulcanized to uppers so they won't come loose. Made over the popular lace to toe pattern, for firm support from top to toe. The toe cap, reinforced scuffer strip and ankle patch are features which insure extra wear. The small cost and the long service will show you just how greatly canvas footwear cuts your summer shoe bill.

"Built Like a Tire"

76R9632—Men's and Big Boys'. Sizes, 6 to 12 ..... **$1.95**
76R9633—Boys'. Sizes, 1 to 5½ **$1.85**

Wide widths only. Be sure to state size.

We Pay the Postage.

Throughout the nation men and boys look for this "Old Reliable" canvas work or play shoe when selecting their summer footwear. Comfortable and unusually rugged, it is one of the finest combination work and play shoes ever sold. Not another shoe of its kind has so many features of construction and material in its favor. Look at the way it is built (see cutout view at right and explanation of each feature). That explains its increasing popularity and its sure footed dependability in every job or game. With sole and extra tap sole of **genuine tire tread rubber**, it piles up miles and miles of toughest wear. They outdistance all other canvas work shoes in their class for real value. Comparisons with the best sold anywhere prove it. Boys' sizes come in bal pattern only. Men's and boys' are blucher pattern only.

FEATURES

1—Fiber Counter Fits the Heel.
2—High Grade Duck Lining.
3—Half Bellows Tongue Keeps Dust Out.
4—Finest Quality Heavy Mail Bag Duck Uppers.
5—Double Toe Box Keeps Its Shape.
6—Heavy Foxing Joins Sole to Upper.
7—Extra Heavy Composition Filler.
8—Sole and Tap Sole of Tire Tread Rubber.
9—Shockproof Rubber Heel.
10—High Grade Fiber Insole.
11—Leather Sock Lining.

Women's Canvas Work Shoe

76R9634—Black.
76R9635—Brown. **$1.45**

Women's. **Sizes, 3 to 8. Wide widths. Be sure to state size.**

We Pay the Postage.

We are introducing these new Canvas Work Shoes for women to fill the need for a shoe a little stronger than the average—one durable enough to use for outdoor work as well as for inside wear. We know there is a demand for just this type of shoe for warm weather. You can now buy it here in either brown or black sturdy good grade canvas at a money-saving price. Has durable smooth and flexible rubber soles and a shockproof rubber heel.

Latest Sport Shoe

WHITE OR BROWN

You Can Always Depend on This New Moulded Sole

White Canvas		Brown Canvas	
76R9607—Men's and Big Boys'. Sizes, 6 to 11	**$1.43**	**76R9610**—Men's and Big Boys'. Sizes, 6 to 11	**$1.43**
76R9608—Boys'. Sizes, 1 to 5½	**1.33**	**76R9611**—Boys'. Sizes, 1 to 5½	**1.33**
76R9609—Small Boys'. Sizes, 11 to 13½	**1.23**	**76R9612**—Small Boys'. Sizes, 11 to 13½	**1.23**

Wide widths only. Be sure to state size.

We Pay the Postage.

Whatever sport or game you are engaged in, out of doors or in the gymnasium, on wet grass or slippery floors, you can be sure of your footwork at all times in a pair of these very latest Sport Shoes. **They are the best shoes of their kind that you can buy at any price.** Their moulded sole and heel are made doubly thick at the points where a shoe gets the most wear and their cutout pattern serves as a vacuum which clings securely to all surfaces. They are made of good grade white or brown canvas, black trimmed with a red and black double foxing which strongly fastens the soles to the uppers. Reinforced toe cap, ankle patch and ribbed bumper toe furnish added wear and protection. Lace to toe feature produces snug fit all the way up the foot, giving real support to your arches and ankles—you know how important that is in active sports.

Popular Moulded Sole

76R9614—Men's and Big Boys'. Sizes, 6 to 11 ..... **93**
76R9615—Boys'. Sizes, 1 to 5½ **88**
76R9616—Small Boys'. Sizes, 11 to 13½ **83**

Wide widths only. Be sure to state size.

We Pay the Postage.

Men and boys everywhere are making Moulded Sole Sport Shoes their leading choice for summer sports and gym work. They choose it because it's a sole that can be depended upon for long service because it is double thickness at the points where a shoe naturally gets the most wear. They also know that, because of its special construction, the cutouts create a vacuum which makes the shoe "hold its own" on the most slippery or wet surfaces. This gives you a confidence of sure footing all the time in the most energetic sports where canvas footwear is used. These shoes are made of good quality white canvas with black trimming. With lace to toe pattern the shoe can be firmly adjusted to fit snugly from top to toe insuring proper support at ankle, at arch and at the ball of the foot. The ankle patch and extra toe cap give added reinforcement where needed. Try a pair of these shoes this summer. Get them for your boy, too. He's sure to tell others about them. You'll be more than satisfied with their long wear and the saving you make.

Digitized by Google

Your Summer Shoe Bills

LIGHTFOOT OUR OWN TRADE MARK

WE Pay the Postage

Huge Sales Prove Them Favorites

Their IN-BUILT QUALITY and their low ices have made these splendid Sports Shoes e leaders of all the canvas footwear bargains these two pages. You will find them superior every way to shoes sold elsewhere at similar ices. Do not confuse em with the cheap ades on the market. We not carry those cheaply nstructed grades of can- s footwear. Come in good ade, white or brown canvas h rubber trimming. Cor- ated rubber soles, com- sition innersoles and strong nforcements at all points. you want to lessen your e bills this summer buy se for yourself and the dren.

Bal Pattern

White Canvas

76R9525—Men's and Big Boys'. Sizes, 6 to 12 ..... 83c
76R9526—Boys' and Girls'. Sizes, 1 to 5½ 78c
76R9527—Small Boys' and Girls'. Sizes, 11 to 13½ 72c
76R9528—Women's. Sizes, 3 to 8 ..... 80c

Brown Canvas

76R9534—Men's and Big Boys'. Sizes, 6 to 12 ..... 83c
76R9535—Boys' and Girls'. Sizes, 1 to 5½ 78c
76R9536—Small Boys' and Girls'. Sizes, 11 to 13½ 72c

Lace to Toe Pattern

White Canvas

76R9529—Men's and Big Boys'. Sizes, 6 to 12 ..... 83c
76R9530—Boys' and Girls'. Sizes, 1 to 5½ 78c
76R9531—Small Boys' and Girls'. Sizes, 11 to 13½ 72c
76R9532—Children's. Sizes, 6 to 10½ 70c

Brown Canvas

76R9538—Men's and Big Boys'. Sizes, 6 to 12 ..... 83c
76R9539—Boys' and Girls'. Sizes, 1 to 5½ 78c
76R9540—Small Boys' and Girls'. Sizes, 11 to 13½ 72c

Wide widths only. Be sure to state size.

We Pay the Postage.

Quiet Comfort for Active Feet

76R9694—Brown. 76R9695—Black. Women's. Sizes, 2½ to 8. Wide widths only. Be sure to state size. **$1.19**

We Pay the Postage.

The woman whose days are filled with active work which keeps her on her feet practically all the time has learned that a canvas slipper of this type suits her needs better than any other. This one, known as our "Nurses' Special" because of its reputation for ease and quiet comfort, is equally adaptable for housework or morning wear about the home. Has fine grade brown or black canvas uppers with white canvas lining. Kendex (felt composition) insole. Specially constructed shockproof rubber heel. Smooth, flexible rubber outersole. Well worth more than the low price we charge. When comparing prices, remember we pay the postage.

"Baby Doll" Thrift Pumps

Brown

76R9665—Women's. Sizes, 2½ to 7 ..... 68c
76R9666—Girls'. Sizes, 11 to 2 ..... 63c
76R9667—Children's. Sizes, 5 to 10½ 58c

White

76R9676—Women's. Sizes, 2½ to 7 ..... 68c
76R9677—Girls'. Sizes, 11 to 2 ..... 63c
76R9678—Children's. Sizes, 5 to 10½ 58c

Wide widths only. State size.

We Pay the Postage.

Summer comfort and shoe economy with pleasing style are well combined in these "Baby Doll" Thrift Pumps for women, girls and children. They're made of good quality brown or white canvas and are unlined for light weight and coolness. Serviceable corrugated rubber outersole. Composition innersole. The white pump is decorated with a bow on the front, while the brown comes without bow. Both styles are very popular.

For Athletic Shoes See Sporting Goods Pages, or Refer to Index.

Shockproof Rubber Heel Most Women Like Them

76R9654—White.
76R9657—Brown.
Women's. Sizes, 3 to 8. Wide widths only. Be sure to state size. **$1.19**

We Pay the Postage.

Try wearing canvas footwear more this spring and summer and see for yourself how much better your work will get done. You will forget your feet completely during warm weather in a pair of these sensible Oxfords, with their shockproof rubber heel to cushion your every step all through the day. Uppers are of standard quality, durable white or brown canvas, unlined to produce lightness and comfort. Composition innersoles. Corrugated rubber outersoles. Real comfort bargain for every woman.

Big Money's Worth

76R9603—White.
76R9597—Black.
Women's. Sizes, 3 to 8. **78c**

Wide widths only. Be sure to state size.

We Pay the Postage.

These lightweight low priced Canvas Shoes women suggest themselves for a multitude practical year around uses—gym work, oor play, housework or just restful solid mfort any time. Made of good quality can- s with vulcanized rubber outersoles, cor- ated for sure footing and longer wear. lined. Our enormous sales explain the ture saving. You always save here.

Savings for All

White Oxfords

76R9600—Women's. Sizes, 3 to 8 ..... 62c

Black Oxfords

76R9592 Men's and Big Boys'. Sizes, 6 to 12 ..... 72c
76R9593 Boys' and Girls'. Sizes, 1 to 5½ 62c
76R9594 Women's. Sizes, 3 to 8 ..... 62c
76R9580 Small Boys' and Girls'. Sizes, 11 to 2 ..... 61c
76R9589 Children's. Sizes, 8 to 10½ 56c

Brown Oxfords

76R9582 Men's and Big Boys'. Sizes, 6 to 12 ..... 72c
76R9583 Boys' and Girls'. Sizes, 1 to 5½ 62c
76R9584 Women's. Sizes, 3 to 8 ..... 62c
76R9605 Small Boys' and Girls'. Sizes, 11 to 2 ..... 61c
76R9606 Children's. Sizes, 8 to 10½ 56c

Wide widths only. Be sure to state size.

We Pay the Postage.

You can cut your family's summer shoe budget the most by outfitting yourself and the children with these Oxfords. They are the same quality as the shoes illustrated and described at the left. Soles are corrugated and strongly vulcanized to uppers.

Clear White-Soles and All -Priced for a Clear Saving

76R9575 Women's. Sizes, 3 to 8. Wide widths only. **$1.00**

Be sure to state size.

We Pay the Postage.

Clear white Canvas Shoes are the decided preference of a great many women because they look so cool and are always neat for warm weather outdoor sports, indoor games and gym work. You'll like these, we know, and our price offers you a considerable saving. Uppers are of closely woven white canvas. Made on the lace to toe pattern for snug fit. White, good grade, light and durable outersoles. Composition innersoles.

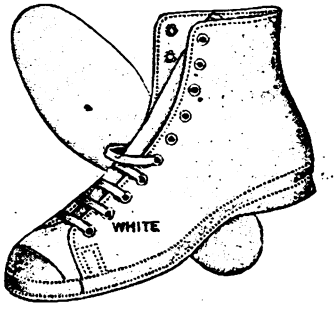

Digitized by Google

WE Pay the Postage

Rubber Bargains

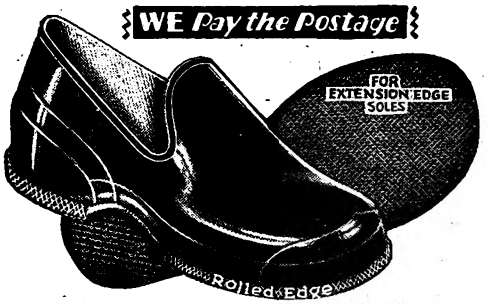

"PROFILE" *(First Quality)*

76R9163—Girls'. Sizes, 11 to 2 ..... **68c**

76R9164—Children's. Sizes, 4 to 10½ **60c**

Wide widths only. Be sure to state size.

We Pay the Postage.

Unusually popular because it is made to fit shoes with wide edge stitchdown soles as shown in Figure 5 at bottom of opposite page. Full of dependable service because of its semi-rolled edge sole and heel. Made of dressy, bright finish first quality rubber. Our prices save you money.

Greatest Favorite

"PROFILE" *(First Quality)*

76R9131—Women's. Sizes, 2½ to 9 ..... **72c**

76R9132—Girls'. Sizes, 11 to 2 ..... **68c**

76R9133—Children's. Sizes, 4 to 10½ **60c**

Medium wide widths. Be sure to state size.

We Pay the Postage.

The biggest favorite of all the rubbers we sell. Women, girls and children like its dressy, bright shining finish, the storm tongue which protects your shoes from the splashing of mud and water and the semi-rolled edge sole and heel which insures long wear. It is strongly reinforced at toe and heel and at the foxing where the sole is joined to the uppers. The turned-up heelpiece makes them easy to remove and prevents scuffing. The huge quantity we sell every spring and summer season enables us to offer them at such surprisingly low prices—much less than you generally pay for first quality rubbers. Designed to fit shoes as shown in Figure 4 at bottom of page.

For Low Heels

"PROFILE" *(First Quality)*

76R9158

Women's. Sizes, 2½ to 8. **72c**

We Pay the Postage.

Women who wear shoes like those illustrated in Figure 3 below will derive great satisfaction from these practical bright finish Storm Rubbers. "PROFILE" (First Quality) is your assurance of fullest value. The turned-up heelpiece makes them easier to take off and adds more service. Their small cost proves the economy of buying your rubber footwear at the World's Largest Shoe Store where you can always depend upon the quality.

Wide Widths Only Be Sure to State Size

Buy Here

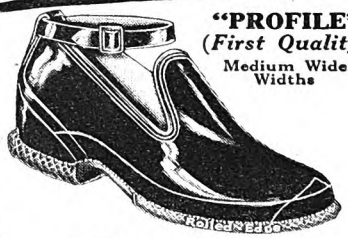

"PROFILE" *(First Quality)*

Medium Wide Widths

76R9139—Women's. Sizes, 2½ to 9 ..... **89c**

76R9140—Girls'. Sizes, 11 to 2 ..... **77c**

76R9141—Children's. Sizes, 4 to 10½ **72c**

Be sure to state size.

We Pay the Postage.

Greatly in demand because of the double purpose it serves. When worn with the ankle strap it will not pull off in the mud. The strap can also be removed, and you have a neat rubber for more dressy occasions. Comes in first quality, bright finish rubber with semi-rolled edge sole and heel and turned-up heelpiece. Fits shoes as in Figure 4, shown below.

"PROFILE" *(First Quality)* **89c**

Extra Wide Widths

76R9155—Women's. Sizes, 2½ to 9 ..... **89c**

Be sure to state size.

We Pay the Postage.

Our selection of women's light rubber footwear would not be complete without this model. It is made particularly wide at the ball of the foot, making it especially suitable for extra wide shoes similar in style to Figure 4. You will find it the equal in all respects of any first quality rubber sold, while our price is less than the average. Has bright finish rubber uppers and semi-rolled edge heel and sole. We pay the postage for you.

Neat and Practical

72c

"PROFILE" *(First Quality)*

76R9104—Medium wide widths.
76R9105—Medium narrow widths.
Women's. Sizes, 2½ to 8. State size.

We Pay the Postage.

This shapely plain style Rubber is well liked by those who want protection for shoes of the type shown in Figure 2. It also is made of bright finish first quality rubber with reinforced toe and turned-up heelpiece—features which you can rely upon for utmost protection, unusual service and good looks. Considering the quality these are real bargains in footwear protection.

Popular Storm Style

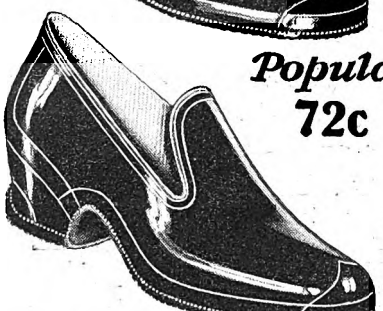

72c

"PROFILE" *(First Quality)*

76R9100—Medium wide widths.
76R9101—Medium narrow widths.
Women's. Sizes, 2½ to 8. State size.

We Pay the Postage.

A great many women prefer the Storm Style Rubbers shown here for the added protection the tongue affords to pumps and oxfords. Moreover, they're fashioned over neat, trim lines which please the most discriminating. Made of attractive bright finish first quality rubber with reinforced tip, back and foxing. The turned-up heelpiece affords greater wear and greater ease in removing them. Fits shoes as in Figure 2, shown below.

Well Known "Shoppers' Special"

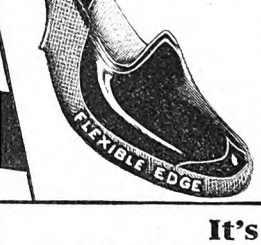

57c

"PROFILE" *(First Quality)*

76R9108—Women's. Sizes, 3 to 7. No half sizes. Be sure to state size.

We Pay the Postage.

No woman could want a more handy rubber than our "Shoppers' Special." So light and flexible that you can tuck a pair into your coat pocket or shopping bag without harming them in the least and you are all prepared for unexpected rain. They're easily put on or removed. The specially constructed flexible edge on the sole and the straps stretch to allow perfect fitting of various shape shoes and two or more different sizes. Designed to fit shoes in Figures 1 and 2 particularly. The low price also makes them quite desirable, especially when you remember we pay the postage, thus giving you an extra saving.

Big Savings!

Buy Your Canvas Leggings Here!

Our Prices Save You More Money

75c

$1.20

76R9020

Men's. Sizes, 14 to 18 inches calf measurement. No half sizes. Be sure to state size.

We Pay the Postage.

Tan color lace and spring double canvas Leggings. Two steel stays run full length to prevent sagging. Rubber interlining to resist rain and moisture. Bargain favorite with all men.

76R9036—Men's. Sizes, 14 to 18 inches calf measurement **87c**

76R9037—Boys'. Sizes, 10 to 13 inches calf measurement **82c**

No half sizes. State size.

We Pay the Postage.

Made of tan color sturdy canvas which stands up well under hard wear. Popular with men and boys who enjoy outdoor activities. Inexpensive and serviceable, and worthy of a trial.

76R9030

Boys'. Sizes, 10 to 13 inches calf measurement. No half sizes. State size.

We Pay the Postage.

Prove their worth on the first trip out. Serviceable khaki color canvas. Hard rough usage shows how good this canvas Legging is at our extra low price.

It's Easy to Order

We illustrate here and on the opposite page shoes having different kinds of toes and heels. In the description of each rubber we mention the style of shoe it is designed to fit. It will be easy for you to order the correct style of rubber by comparing these outlines with the shoe you wish to fit.

Figure 1 Women's High Heel, Medium Toe.

Figure 2 Women's Military Heel. Medium Toe.

Figure 3 Women's and Girls' Low Heel Medium Toe.

Figure 4 Women's, Girls' and Children's Common Sense Heel and Toe.

Digitized by Google

Without Equal

Our Best Seller

"FLINT ROCK"
(Extra Quality)

76R9127—Men's. Sizes, 5 to 13. Wide widths only. Be sure to state size. **$1.45**

We Pay the Postage

Our best quality black, extra strong and long wearing, is our best seller of all our heavy duty Work Rubbers. Specially built to withstand the very hardest kind of wear. Whatever the job may be, where rubbers are required, you can trust these to go through with it. Made of the finest rubber obtainable and cured under tons of pressure to produce the maximum of strength and service. Have heavy dull finish uppers, made extra high at vamp with a flexible binding around the top to make them fit snugly, keeping out dirt and water. Extra reinforcements at toe and heel and extra heavy soles and heels. Fits shoes as shown in Figure 8 at bottom of this page.

Remember, you have no postage to figure because we pay it for you.

Wide Widths State Size

We Pay the Postage

"PROFILE" *(First Quality)*

76R9128—Men's. Sizes, 5 to 12 ..... **$1.05**
76R9129—Boys.' Sizes, 1 to 6 ..... **.92**
76R9130—Small Boys.' Sizes, 11 to 13½ ..... **.79**

The choice of most men and boys who want neatness as well as protection and dependability in their rubbers. Come in the popular storm style in bright finish first quality rubber. Made on a medium wide toe last. Semi-rolled edge sole and heel for long wear. Fit shoes as shown in Figures 6 and 7 below. Our low bargain prices are an added inducement to all.

Save More!

$1.57 A Pair

Wide Widths State Size

"FLINT ROCK" (Extra Quality)

76R9123—Men's. Sizes, 5 to 13 ..... **$1.57**

We Pay the Postage

There's no better heavy duty work Rubber for men made anywhere than this one. Extra quality, extra wear, extra saving for you in the small cost. Made of dull finish dark red rubber with gray full double thick sole and heel. Extra high double vamp. Specially constructed to fit closely around the top, making it fine for felt as well as leather shoes. (Fits shoes as in Figure 8 at the bottom of this page.)

"PROFILE" *(First Quality)*

Wide Widths State Size

76R9152—Men's. Sizes, 6 to 12 ..... **$1.15**
76R9153—Boys.' Sizes, 1 to 6 ..... **.98**
76R9154—Small Boys.' Sizes, 11 to 13½ ..... **.89**

We Pay the Postage

No guesswork about the quality when you buy rubbers here. We always state the quality so that you know what you are paying for. With the purchase of these "PROFILE" (First Quality) heavy work Rubbers you can be certain of months of satisfying wear. Made of dull finish heavy rubber with semi-rolled edge and reinforcements at heel and toe. Exceptionally durable. Surprisingly low priced. Fit shoes as in Figures 7 and 8 shown below.

WE PAY the POSTAGE

"FLINT ROCK" *(Extra Quality)*

With Ankle Strap		Without Ankle Strap	
76R9118—Men's. Sizes, 5 to 13	**$1.58**	**76R9134**—Men's. Sizes, 5 to 13	**$1.45**
		76R9135—Boys.' Sizes, 1 to 6	**1.35**

Wide widths only. Be sure to state size. *We Pay the Postage*

Many men and boys would rather spend a little more and get the best quality. It shows good judgment to do so because the extra quality you receive more than makes up for the slight extra cost. For the very toughest kind of work we know of no better Hi-Cut Storm Rubbers than these. The very finest materials and best workmanship are incorporated—heavy dull finish uppers, strong lining, full double thick red sole and heel. For very muddy weather the ankle-strap model is worth the additional cost. Fits shoes as in Figures 7 and 8 shown below.

Dressy - Economical

"PROFILE" (First Quality)

76R9122—Men's. Sizes, 5 to 12. Wide widths only. Be sure to state size. **99c** A Pair

We Pay the Postage

Your dress shoes deserve fine, yet low priced, rubbers to keep them dressy. These bright finish plain style Dress Rubbers are the best we sell. They will easily stand any comparison with other first quality rubbers of the same or even a higher price. Medium wide toe. Have a semi-rolled edge sole and rolled edge extension heel. (Fits shoes as in Figures 6 and 7 shown below.)

Wide Widths State Size

Won't Pull Off

"PROFILE" (First Quality)

76R9136—Men's. Sizes, 6 to 12 ..... **$1.15**
76R9137—Boys.' Sizes, 1 to 6 ..... **.95**
76R9138—Small Boys.' Sizes 11 to 13½ ..... **.88**

We Pay the Postage

With these Ankle Strap Storm Rubbers you can be sure of your rubbers staying on in sticky mud. Men like them and they're particularly suitable for boys and small boys. Then, too, the ankle strap can be removed when you do not need it. Made with durable semi-rolled edge sole and heel. Bright finish first quality rubber uppers. Fit shoes as in Figures 6 and 7.

$1.15 Men's

Wide Widths State Size

Fine Values!

Proper Care of Rubbers

Wear the right shape rubbers for your shoes. Rubbers too short or too narrow will break at the sole; if too large they will wrinkle and crack. Rubbers should be kept clean and in a dark place when not in use. Oil, milk or grease of any kind will ruin rubber.

Figure 5 — Girls' and Children's Shoe. No Heel. Extension Sole.

Figure 6—Men's and Boys' Square or Round Toe Last.

Figure 7—Men's and Boys' Shoe. Common Sense Toe.

Figure 8—Men's and Boys' Heavy Broad Work shoe.

Extra Big Values

No Half Sizes State Size

76R9062 Men's. Sizes, 13 to 18 inches calf measurement **$2.15**
76R9063—Boys.' Sizes, 10 to 13 inches calf measurement **$1.98**

We Pay the Postage

Practical and serviceable one-piece highly polished mahogany brown split leather Puttees. Fasten with strap and buckle in the American style. Priced for real savings.

Strap and Buckle Fastener **$4.25**

76R9056—Brown.
76R9057—Black.

Spring Fastener

76R9068—Brown.
76R9069—Black.
Men's. Sizes, 13 to 18 inches calf measurement.

We Pay the Postage

Our very best quality strictly high grade black or brown horsehide (generally called genuine cordovan) which has a wonderful reputation for long wear and dressy appearance. They are reinforced with genuine leather quarter lining. You would pay much more for them elsewhere.

No Half Sizes

State Size

Digitized by Google

Digitized by Google

Shoe Needs at Low Prices

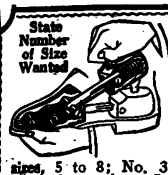

State Number of Size Wanted

Adjusto Shoe Tree

No. 1 fits women's and boys' shoes, sizes, 2 to 4½; No. 2 fits women's shoes, sizes, 5 to 8; No. 3 fits men's and boys' shoes, sizes, 5 to 8; No. 4 fits men's shoes, sizes, 8 to 11.
We pay the postage.
76R9860—Pair (postpaid)..**90c**

Stocking Heel Protector for Men and Women

Good grade thin leather, long wearing but comfortable. Held to heel by elastic band over instep. When ordering be sure to state the size shoe you wear.
We pay the postage. Per Pair
76R9874—Men's..... **27c**
76R9875—Women's..... **27c**

Rubber Non-Slip

Keeps shoe from slipping up and down on heel. Prevents stocking heel from wearing out and foot from blistering. Fits all sizes. Soft sponge rubber gummed at back. Moisten and stick in back of shoe.
We pay postage
76R9872—Pair (postpaid). **15c**

Keeps Your Heels Straight

Prevents heels from running over. Saves you many heel repairs.
We pay the postage.
76R9936 Per dozen pairs. **45c**

Ice Creepers

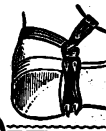

Adjustable straps. Easily attached to boots, rubbers, etc. Practical for winter.
We pay the postage.
76R9940
Per pair.....35c
Dozen pairs.. **$4.00**

Wood Shoe Stretcher

Four sizes: No. 0, men's large size; No. 1, men's medium size; No. 2, women's size, and No. 3, children's size. State size.
as corn and bunion attachments.
We pay the postage.
76R9856—Each..(postpaid)...**73c**

For Corns or Bunions Touches the Spot

Stretches leather at any part of shoe without stretching entire shoe. Cast iron, right black japanned finish.
We pay the postage.
76R9855—Each..(postpaid)...**62c**

Make Your Shoes Last Longer With Fiber Taps

76R9845 Men's size.
76R9846 Boys' size.
76R9847 Women's size.
When ordering send outline of shoe sole.
We pay the postage.
Per pair...(postpaid)..... **20c**
Per dozen pairs....(postpaid)..... **$2.35**
Made of a composition of fiber and rubber. Can be put on over a wornout leather sole without removing the old sole. Each pair has nails and full directions for attaching.

Cushion Soles For Knit Slippers

Have edge for attaching crocheted tops. No half sizes. Be sure to state size.
We pay the postage.
76R9900—Men's sizes, 6 to 11. Per pair.....**60c**
76R9901 — Women's sizes, 3 to 7. Per pair. **50c**
76R9902—Girls' sizes, 11 to 2. Per pair.....**45c**
76R9903 — Children's sizes, 5 to 10. Per pair.....**40c**

Cork Cushion Insoles

Reversible. One side covered with russet leather, the other with good grade white felt. No half sizes. State size.
We pay the postage.
76R9898—Men's sizes, 6 to 12.
76R9899—Women's sizes, 3 to 7. Pr. **27c**

Hair and Cork Composition Insoles

Low priced—serviceable.
We pay the postage.
No half sizes. State size.
76R9896—Men's sizes, 6 to 11. Per pair.....**$0.10**
Dozen pairs **1.15**
76R9897—Women's sizes, 3 to 7. Per pair.....**$0.10**
Dozen pairs **1.15**

Rubber Heels

Black or Brown for Men and Women
Send outline of your heel when ordering.
Black
76R9906—Men's.
76R9908—Women's.
Brown
76R9907—Men's.
76R9909—Women's.
Among the best heels now on the market.
We pay postage.
Per pair..... **18c**

Compo-Soles

About ¼ inch thick. Send outline of shoe sole and we will send Compo-Sole to fit. Try a pair. The long wear will surprise you. We pay postage.
76R9844
Per pair..... **45c**

Leather Top Lifts

Good grade, 5-inch thickness to the dozen pairs.
We pay the postage.
76R9825 Per pair **11c**
Per dozen pairs..$1.25

Sole Leather Strips

Width, 8¼ in. and varying in length from 1½ to 2½ feet. We charge you for exact weight of strip. All various shaped soles and heels can be cut from these strips.
We pay the postage.

Chrome Tanned (Waterproofed)

76R9852—Fine grade, green color Cromax, medium thickness. Average weight, each strip, 1½ to 2¼ pounds.
Per pound..(postpaid)..... **93c**

Best No. 1 Shoulder Strips Oak Tanned

76R9848—Fine grade, heavy thickness. Average weight, each strip, 1¼ to 2¼ pounds.
Per pound..(postpaid)..... **88c**
76R9849—Fine grade, medium thickness. Average weight, each strip, ¾ pound to 1¼ lbs.
Per pound..(postpaid)..... **88c**

Green Color Cromax Leather Blocks

Waterproofed Size, 8¼x 12½ inches. Used for cutting half soles or heel top pieces.
We pay the postage.
76R9834 — Fine grade. Light thickness, weighing 7 pounds per dozen pieces.
Per piece..(postpaid)..... **68c**
Per dozen pieces (postpaid) **$7.95**
76R9840 — Fine grade. Heavy thickness, weighing 10 pounds per dozen pieces.
Per piece..(postpaid)..... **80c**
Per dozen pieces (postpaid) **$9.45**

Chrome Tanned Soles (Waterproofed)

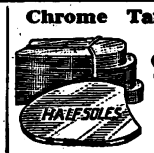

All Large Size
76R9824 — Fine grade, green color Cromax; about 5-inch thickness per dozen pairs.
We pay the postage.
Per pair (postpaid)...**46c**
Dozen pairs...$5.35

Oak Tanned Soles, Assorted Sizes

76R9812 — Men's fine grade, 5-inch thickness per dozen pairs.
We pay the postage.
Per pair (postpaid)...**48c**
Dozen pairs...$5.60
76R9813 — Men's fine grade, 4-inch thickness per dozen pairs.
We pay the postage.
Per pair (postpaid)...**36c**
Dozen pairs...$4.15
76R9814—Women's fine grade, 3-in. thickness per dozen pairs.
We pay the postage.
Per pair (postpaid)...**19c**
Dozen pairs...$2.10
76R9823—Women's fine grade, 4-in. thickness per dozen pairs.
We pay the postage.
Per pair (postpaid)...**27c**
Dozen pairs...$3.10

Shipped by freight or express only. Not prepaid.

EACH OUTFIT CONTAINS
1 Extra Heavy Iron Stand.
4 Extra Heavy Lasts.
1 Shoemakers' Drop Forged Steel Hammer.
1 Steel Shoe Knife.
1 Patent Peg Awl Handle.
1 Peg Awl.
1 Sewing Awl Handle.
1 Sewing Awl.
1 Awl Handle Wrench.
3-Oz. Combination Rubber and Leather Cement.
1 2-Oz. Ball of Thread.
1 Ball of Cobblers' Wax.
1 Lb. of Heel Nails.
½ Lb. 4-8 Tapping Nails.
½ Lb. 5-8 Tapping Nails.
4 Pairs Heel Plates.
6 Shoe & Harness Needles.
1 Copy of Directions.

14-INCH STAND
76R9950¼
Shpg. wt., 18 lbs.
Outfit $2.35
76R9947¼
Stand only and four Lasts. Shpg. wt., 13 lbs. **73c**

23-INCH STAND
76R9951¼
Shpg. wt., 22 lbs.
Outfit $2.79
76R9948¼
Stand only and four Lasts. Shpg. wt., 15 lbs. **87c**

We replace without charge any stand or last which breaks in ordinary use.

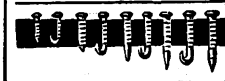

Baker's "Hold Fast" Nails

Patent Wire Clinch Nails. Sizes, 3-8, 3½-8, 4-8, 4½-8, 5-8, 5½-8, 6-8, 6½-8 and 7-8. State size.
We pay the postage.
76R9861—½-lb. package..(postpaid).. **10c**

Sole Savers make all shoes wear longer, easily attached. Stamped from best sheet steel. Automatically clinch when driven into sole. Attach any number as closely together as you wish. Do not interfere with flexibility. We pay the postage.
76R9937
Per package (24 plates).....**10c**
Three packages (72 plates)..... **25c**

Stazon Heel Plates Can't Come Off

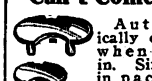

Automatically clinch when driven in. Six pairs in package (three small and three large). We pay the postage.
76R9932—Per package (postpaid). **7c.**
Two packages.... 13c

Best Quality Mercerized Laces

Made from fine mercerized thread with tips "that won't come off" and will go through eyelets easily. We pay the postage.

27 Inches Long
76R9737—Round, white.
76R9738—Round, black.
76R9732—Flat, black.
76R9739—Round, brown.
76R9733—Flat, brown.
Per pair...(postpaid)... 3c
Per dozen pairs.....**35c**

40 Inches Long
76R9740—Round, black.
76R9734—Flat, black.
76R9741—Round, brown.
76R9735—Flat, brown.
Per pair...(postpaid)... 4c
Per dozen pairs.....**45c**

Klondike Laces

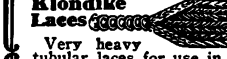

Very heavy tubular laces for use in hi-cut hunting shoes and all styles of work shoes.
We pay the postage.

		L'gth In.	Pair	Doz. Prs.
76R9784—Brown,		36	4c	36c
76R9786—Brown,		54	6c	63c
76R9788—Brown,		81	8c	90c

Waxed Shoe Laces

Made from high grade thread, closely woven; about 3/16 inch wide, 1 yard long. Similar to U. S. Army lace.
We pay the postage.
76R9804—Brown.
76R9805—Black.
Pr., 4c; doz. prs.....**40c**

Tubular Laces

Laces are guaranteed 88-thread and full length.
We pay the postage.
76R9792—Black.
76R9793—Brown.
27-in. For children's shoes and men's and women's oxfords.
Dozen pairs.....**22c**
Gross laces (72 pairs)....**$1.26**
76R9794—Black.
76R9795—Brown.
36-in. For boys', girls' and men's shoes.
Dozen pairs.....**27c**
Gross laces (72 pairs)....**$1.50**
76R9796—Black.
76R9797—Brown.
45-in. For men's and women's shoes.
Dozen pairs.....**39c**
Gross laces (72 pairs)....**$2.23**
76R9798—Black.
76R9799—Brown.
54-in. For women's shoes. Dozen pairs.**40c**
Gross laces (72 pairs)....**$2.30**

Extra Quality Leather Laces

36-Inch **12c** Per Pair
72-Inch **18c** Per Pair

76R9781—36-Inch Pair, 12c; doz. pairs.$1.35
76R9782—72-Inch Pair, 18c; doz. pairs.$2.10
We pay the postage.
Full grain leather lace, about ⅛-inch wide, extra quality. Used in hi-cuts, lumbermen's overs, athletic shoes, etc.

37c New Home Polishing Set

Consists of thick, soft, fleecy lamb's wool polisher and a genuine bristle dauber of good quality.
We pay the postage.
76R9770....(postpaid)... **37c**

Polyshine

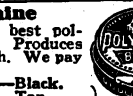

One of the best polishes made. Produces brilliant polish. We pay the postage.
76R9767—Black.
76R9768—Tan.
76R9769—Brown.
76R9771—Neutral.
(for any color shoe).
1 box.. 8c
2 boxes. 14c

Spotshiner Polisher

For Shoes of All Colors
The long wearing wool of Spotshiner is completely filled with Carnauba wax (used in all best shoe polishes). Heat made by friction, in brisk rubbing, releases this wax and deposits a waterproof gloss upon shoes. We pay postage. **22c**
76R9778...(postpaid).....

Jackie White

Liquid that cleans as well as whitens all white kid or white canvas shoes. Removes dirt, does not cover it.
We pay the postage.
76R9763
Per bottle..... **20c**

A Safe Shoe Dye

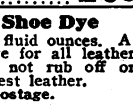

Contents, 4 fluid ounces. A permanent dye for all leather goods. Will not rub off or injure the finest leather.
We pay the postage.
76R9752—Black.
76R9753—Brown.
Per bottle....(postpaid).... **21c**

Rubber and Leather Cement

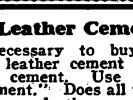

No longer necessary to buy a separate can of leather cement and one of rubber cement. Use our "Three-Way Cement." Does all that any good rubber or leather cement will do. We pay the postage. **16c**
76R9867—4-oz. can.....

Quick-Set Handy Rubber Patches

Work instantly. For repairing rubber boots and shoes, hot water bags, rubber gloves and other rubber articles. Full directions with each set.
We pay the postage. **20c**
76R9943—Outfit.

Korite

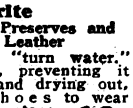

Waterproofs, Preserves and Softens Leather
Makes shoes "turn water." Softens leather, preventing it from cracking and drying out, thus causing shoes to wear longer. We pay postage. **19c**
76R9777—4-oz. can

Steel Shoe Knife

Steel knife. Finely tempered. Also makes an ideal paring knife for the kitchen. Length, 7 inches.
We pay the postage.
76R9884....(postpaid)... **13c**

Peg Nippers

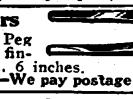

Forged Steel Peg Nippers. Well finished. Length, 6 inches.
76R9880—We pay postage. **35c**

Shoemakers' Rasp

St. Crispin Brand Shoemakers' Rasp. High grade steel. One side flat, other half round. Length, 8 inches. **23c**
76R9882—We pay postage.

Forged Steel Hammer

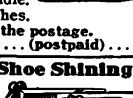

High Grade Forged Steel Hammer. Highly polished, strong ash handle. Length, 9½ inches.
We pay the postage.
76R9878....(postpaid).... **45c**

Makes Shoe Shining Easy

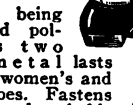

Fills out shoe and holds it securely while being cleaned and polished. Has two changeable metal lasts to fit men's, women's and children's shoes. Fastens to wall with detachable wall bracket. We pay the postage.
76R9945... **$1.25**

For Index and General Information, See Pink Pages in Center of Book

Digitized by Google

Digitized by Google

SOCKS for STYLE and SERVICE

Combed Cotton
Pilgrim Positive-Wear

Guaranteed Hosiery
4 PAIRS
Guaranteed to Wear 4 Months

4 Pairs for 89c
POSTPAID

86R1401—Black.
86R1403—Dark brown.
86R1405—Navy blue.
86R1407—Light gray.
86R1409—French tan.
Sizes, 9½ to 12. **State size.**
We pay the postage.

These Pilgrim socks are made especially strong to insure good sturdy service. Strong long staple combed cotton yarns are finely knit into this sock. Extra threads are added in soles, heels and toes to give additional strength at points of greater strain. Elastic ribbed tops.

OUR GUARANTEE

We guarantee four pairs of Men's Pilgrim Positive-Wear Combed Cotton Socks to wear four months. If they do not, we will replace them without any expense to you. It is understood that in each case the socks will be worn by the same person.

3 Pairs for 50c POST-PAID

An Exceptional Value in Fancy Socks

86R2026—French tan.
86R2027—Blue.
86R2028—Medium gray.
Sizes, 9½ to 11½. **State size.**
We pay the postage.

The lowest priced fancy sock in our men's store. These attractive hose are knit in a neat design, made of good quality cotton, reinforced at heels and toes, finished with elastic ribbed tops and fully seamless feet. Our low price offers a mighty good value in sound, serviceable hosiery.

WE PAY the POSTAGE

Rayon Plated Fancy Patterns

3 Pairs for $1.00 POST-PAID

86R1980—Assorted patterns and colors.
Sizes, 9½ to 12. **State size.**
We pay the postage.

Such a bargain that we took the whole lot! These are handsome, lustrous, serviceable socks knit of fine Rayon, plated over mercerized cotton. Mercerized cotton reinforced soles, toes and heels and neat fitting elastic ribbed tops. In order to offer this remarkable value we have arranged to sell these socks in groups of three pairs, each of the three being different in pattern and color. Every single pair of these is good, sterling **quality** in design, material and manufacture. We believe that once you actually **see** these you will agree that **here is an opportunity worth your attention!**

COMBED COTTON

EXTRA HEAVY HEEL AND TOE

55¢
3 PAIRS FOR
POSTPAID

A Real Bargain at This Low Price

EXTRA HEAVY HEEL and TOE Means Longer Wear

86R2012—Black.
86R2013—Dark brown.
86R2014—Medium gray.
86R2019—French tan.
Sizes, 9½, 10, 10½, 11 and 11½. **State size.**
We pay the postage.

WE PAY the POSTAGE

The best wearing combed cotton sock you can buy at such a low price! It is strong where strength is needed! Four extra heavy firmly twisted threads are knitted into the toes and heels of these socks! No greater wear could comfortably be added to them. We firmly believe these hose will give more good hard service than any other combed cotton sock at anywhere near this price. The strongest of materials and the finest workmanship are used in their construction. These are knit of long staple combed cotton yarn. They are correctly sized and neatly finished with comfortably fitting elastic ribbed tops. Nice looking, medium weight, fully seamless socks priced very low for this class of merchandise. Thousands order them regularly. We especially recommend them because we know that when you buy these socks you are getting the **best value obtainable for your money.** It is almost impossible to wear them out! When comparing prices remember **we pay the postage.**

Mercerized

25c

We pay the postage

The Quality and Very Low Price Have Made These Socks the Choice of Thousands of Men Season After Season

86R2090—Black.
86R2091—Dark brown.
86R2092—Navy blue.
86R2093—Medium gray.
86R2094—White.
Sizes, 9½, 10, 10½, 11 and 11½. **State size.**
We pay the postage.

Fine gauge, trim fitting, high quality socks for neat everyday service. These are **well built** all the way through. Made of strengthened, glossy mercerized cotton yarns, constructed with **double soles** to give a good sturdy foundation for long wear. **Specially reinforced** at heels and toes, finished with snug elastic ribbed tops. High spliced heels and fully seamless feet. We believe that socks as fine as these **in every detail** cannot be secured anywhere else at so low a price. When considering prices remember **we pay the postage.**

The Finest Mercerized Socks Ever Sold at This Price

Your Orders Shipped Within 24 Hours!

Digitized by Google

Digitized by Google

Digitized by Google

WOMEN'S HOSIERY

MERCERIZED STOCKINGS

A Leading Value

25¢

Popular Mercerized Stockings

25c

86R2283—French nude.
86R2285—Black.
86R2286—White.
86R2287—French tan.
86R2288—Gray.
Sizes, 8½, 9, 9½ and 10. **State size.**
We Pay the Postage

The all popular mercerized stockings that most women buy. They offer more style, neatness and service than other hose at this price. The back is seamed and marked to resemble full fashioned hose. The heels are high spliced; the fabric is fine and closely knit; the yarn is glossy and highly mercerized. They are made of strong, long staple mercerized cotton with well reinforced heels, soles and toes and double garter tops with ravel stop stitch. Seamless feet. Unequaled for the price.

WE Pay the Postage

Extra Fine Gauge

39c

Our Finest and Best Mercerized Stocking

86R2414—Black.
86R2415—White.
86R2417—French tan.
86R2418—French nude.
86R2419—Gray.
Sizes, 8½, 9, 9½ and 10. **State size.** ***We Pay the Postage.***

Here is the finest quality seamless mercerized stocking on the market today. Nowhere else can you get such quality at such a price. The texture is very fine and silk-like, heels are gracefully high spliced, the leg is well shaped to fit neatly, the back is seamed and finished with fashioned markings. These are made of the best long staple highly mercerized cotton yarns, with reinforced toes and heels, smooth seamless double soles and double garter tops with ravel stop. The excellent quality of this hosiery will give you far more than the usual satisfaction and service.

Exceptional Value

25¢

Full Mercerized Ribbed to the Toe

25c

86R2294—Black.
86R2295—Dark brown.
86R2296—Champagne.
86R2299—Pearl gray.
86R2293—French tan.
Sizes, 8½, 9, 9½ and 10. **State size.**
We Pay the Postage.

Women who prefer the smart sports style choose this quality because of its handsome, evenly lustrous appearance, the wide choice of colors and the good, durable quality of material and workmanship. These are made of selected, highly mercerized cotton yarns, with the neat fitting, elastic derby rib, straight to the toe for smart appearance with low shoes. Heels and toes are reinforced and feet are smoothly seamless. When comparing prices, remember **we pay the postage.**

WE Pay the Postage

RAYON PLATED Special!

45c

Latest Sports Style

Rayon Plated—Narrow Rib to the Toe

86R2302—French nude; Peach, Pearl blush, Honey beige or Nude.

Sizes, 8½, 9, 9½, 10 and 10½. **State size and color.**

We Pay the Postage.

The newest thing in sports hosiery! Worn with the smartest sports costumes! These attractive Rayon and cotton hose are suitable for all around wear. Knit with a narrow rib of Rayon over mercerized cotton to the toe—a clever, attractive, slenderizing style offered in the desired Spring shades. Made with double garter tops, reinforced heels and toes and smooth, seamless feet. Priced much lower than elsewhere at the World's Largest Store.

POPULAR Ribbed to the Toe

Improved Elastic Ribbed Top

23c EACH PAIR

86R2307—Black.
86R2308—French tan.
86R2309—Champagne.
86R2310—Gray.
Sizes, 8½, 9, 9½ and 10. **State size.**
We Pay the Postage.

Our own English ribbed stocking—exclusively! We believe you will not find any other hose of this type having so many desirable features. This improved elastic ribbed top insures comfortable, neat, easy fit without binding or discomfort. The strong combed cotton yarns are smartly rib knitted straight to the toe, for wear with low shoes. Heels and toes are sturdily reinforced for longer service. Feet are seamless. Remember, **we pay the postage.**

UNUSUAL VALUES

3 PAIRS FOR 55c

86R2333—Black.
86R2334—French tan.
86R2335—Medium gray.
86R2336—Champagne.
Sizes, 8½, 9, 9½ and 10. **State size.**
We Pay the Postage

All this style and wearing quality for less than 20c. Here is one of the special, money saving values found only in our great hosiery store! These are excellent medium grade cotton stockings, made with strong double soles, shaped to fit, and smartly finished with fashioned markings, seamed back and high spliced heels. Fully seamless feet. Garter tops, heels and toes are specially reinforced. There is full value **and more** here for every penny of the low price.

Double Soles

Cotton Stocking Feet

6 PAIRS FOR 70c

Heavy Weight

86R2374—Black.
86R2375—Cream.
Sizes, 8½, 9, 9½ and 10. **State size.**
We Pay the Postage.

Cotton stocking feet of fine quality and heavy weight. Comfortable, too, as they are knit absolutely seamless.

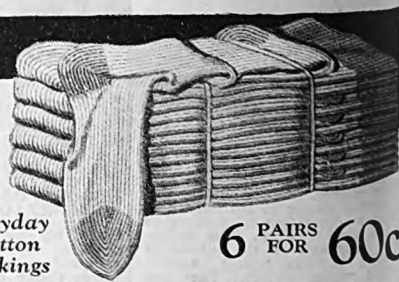

Everyday Cotton Stockings

6 PAIRS FOR 60c

86R2297—Black.
86R2298—Dark brown.
86R2290—French tan.
86R2291—Gray.
Sizes, 8½ to 10. **State size.** ***We Pay the Postage.***

Knit of good quality yarn with reinforced heels and toes. Double knit garter tops. Fully seamless. Built for service and specially priced. And besides, **we pay the postage.**

SCALE OF SIZES FOR WOMEN'S HOSIERY

Size of shoe	1 to 2½	3 to 4½	
Size of hosiery	8½	9	
Size of shoe	5 to 6	6½ to 7	7½ to 8
Size of hosiery	9½	10	10½

Digitized by Google

Our LOW PRICED Style Hosiery

Popular Colors for Spring Wear

ALL SILK from TOP to TOE

Popular POINTED HEEL

PICOT TOP

FINEST GAUGE

SILK All the Way

PEARL BLUSH · DUST · MOONLIGHT · CHAMPAGNE · MISTY MORN · NUDE · GUNMETAL · GRAIN · ATMOSPHERE

outstanding VALUE guaranteed

75c

75R525—Colors: **Champagne, Moonlight, Atmosphere, Nude, French nude, Gunmetal, Pearl blush, Misty morn, White, Black, Dust or Grain.**

Sizes, 8½ to 10. **State size and color.** ***We pay the postage.***

Look at the price! And this stocking is **pure silk from top to toe!** It is made with the **pointed heel! Shaped to fit** trimly about the ankle, finished with **fashioned markings** and **seamed back!** Pure silk, straight from the silk covered mercerized sole to the reinforced double garter tops. This is clear, fine gauge lustrous texture—all the way up! Extra protection in mercerized cotton toes and heels and in ravel stop safety stitch at the garter hem. Extra smartness for the short skirts of today! All in a stocking at this astonishing low price! Where else can you find so much style and **actual silk value** for so little money?

Pointed Heel—Picot Top

48c

75R805—Colors: **Moonlight, French nude, Champagne, Nude, Pearl blush, Misty morn, White, Black or Atmosphere.**

Sizes, 8½ to 10. **State size and color.** ***We pay the postage.***

This is by far the most remarkable value we have ever offered in seamless hose. Notice the price! In every detail of appearance these stockings will pass for all silk hosiery—they differ only in their extra wearing strength. Smooth, gleaming silken fabric runs straight to the gay colored picot top. **Heels are pointed** in the popular fashion; **back is seamed** and **marked** to resemble full fashioned hose. Strong, fine mercerized cotton reinforcements are knit in toe and lower heel and plated **inside** the silk covered sole. Mercerized reinforced double garter top. Without increasing the price we have added the highly favored pointed heel and the picot top to the style features of this stocking!

FRENCH NUDE

A Best Seller

85c

75R500—Colors: **Moonlight, Atmosphere, Nude, French nude, Pearl blush, Reveree, Gunmetal, Dust, Champagne, Black, White or Misty morn.**

Sizes, 8½ to 10. **State size and color.** ***We pay the postage.***

A lower price—for the highest quality obtainable in seamless hose! These are knit on the finest gauge machines used for seamless stockings—that means clear, flawless texture—**more silk** and **more wear.** Every inch of the **generous length** is pure, shimmering lustrous silk, straight to the **colorful picot edged top.** Seamed back, fashioned markings and smooth-clinging fit give these the appearance of full fashioned hosiery. Strong, silk-like mercerized cotton in the toe and lower heel, inside the double garter top and plated inside the silk sole. Ravel stop safety stitch. In materials, in workmanship and in style features these are actually the **finest seamless hose made!**

New Quality RAYON FROM TOP TO TOE

39¢

For Practical Service and Latest Style!

75R860 — Colors: **Moonlight, French nude, Champagne, Atmosphere, Reveree, Black, Nude, Pearl blush or Gunmetal.**

Sizes, 8½ to 10. **State size and color.** ***We pay the postage.***

If you could see these stockings, you would buy them readily—even at a much higher price. They are knit **all the way to the top** of fine, delusterized Rayon yarns. Made with the **new French heel**—a high, narrow, slenderizing style which widens below the slipper top to strengthen the joining of foot and lower heel. Seamed at the back and marked to resemble full fashioned hose. Sturdily reinforced with fine silk-like mercerized cotton at toes and heels and inside the Rayon plated sole. Mercerized reinforced double garter top. Comfortable seamless feet. Smooth, modish silken trimness **all the way.** Strong, long wearing Rayon strength throughout! The **value** of these stockings in fashion and service is astonishing at the price!

GUNMETAL

RAYON All the Way Fine Gauge

PURE SILK from TOP to TOE POINTED HEELS

For Misses and Small Women

REVEREE

38c

75R205 — Colors: **French nude, Champagne, Pearl blush, Nude or Reveree.**

Sizes, 7½ to 9½. **State size and color.** ***We pay the postage.***

Knit of lustrous, smooth, fine gauge Rayon, straight to the top—that means trim, silken smartness all the way—even with the shortest little skirts! These are carefully shaped—not like children's nor like women's stockings, but in exactly the right outline for the growing little girl. Reinforced toes and heels. Seamless feet. Offered in the popular new colors. Its style, fit, and fineness will delight thousands of younger girls!

WE PAY the POSTAGE

NUDE

69c

75R100—Colors: **Pearl blush, Champagne, Nude, French nude, Reveree, White or Grain.**

Sizes, 8 to 10. **State size and color.** ***We pay the postage.***

Fine, clear, all silk seamless hosiery, especially narrowed in the leg. The very smartest style in every detail! Even smooth, gleaming silk straight to the top of the stocking! Trim, modish pointed heel! Seamed back and fashioned markings to give the appearance of full fashioned hose. Strong, silk-like mercerized cotton in the toe and lower heel, inside the double garter top and plated inside the silk soles.

Digitized by Google

SHOWING AMERICA'S GREATEST

ROYAL PURPLE full fashioned HOSIERY

ROYAL PURPLE! The best silk hosiery value obtainable! *Royal Purple* stockings are always *perfectly made*, of *pure, unmixed, unweighted genuine silk!* When you buy these you get fine, flawless manufacture and, after that, the utmost quality in make and finish that can possibly be given for the money. Beyond any question *Royal Purple* values are unsurpassed!

POSTPAID

$1.35

Priced to Get Your Order

CHIFFON WEIGHT
SILK ALL THE WAY

75R643—Comes in following colors: **Black, Dust, Tea time, Atmosphere, Nude, French nude, Gunmetal, Pearl blush, Misty morn, Reveree, Grain or White.**

Sizes, 8 to 10. **State size and color.** *We pay the postage.*

This Royal Purple value has won the favor of thousands of women! Dainty, faultlessly smart stockings of clear, even texture, offered in soft, pearly tones of the new colors. Last season we priced these stockings especially low to offer dependable chiffon smartness for everyday wear. The response was immediate! We sold more and **more** and **MORE** of these stockings in increasing quantities—all winter long! Regular wear is provided for in the dainty, silk-like inner plating of fine, strong, mercerized lisle throughout the toe, low cut slipper sole and high spliced heel. These stockings are strengthened at the double top by inner fabric of mercerized lisle, and by the ravel stop safety stitch at the hem The outside is all pure, smooth—clinging lustrous silk of marvelous fineness—expertly full fashioned. Excellent materials careful workmanship and the unvarying Royal Purple guarantee of sterling quality! These tell you to expect sound reliable value in these stockings, and that is what they bring to our customers throughout America!

WE PAY the POSTAGE

Extra Fine Gauge
Chiffon Weight
SILK ALL THE WAY

$1.95 POST-PAID

75R759—Comes in following colors: **Dust, Tea time, Atmosphere, Nude, French nude, Gunmetal, Pearl blush, Misty morn, Reveree or White.** Sizes, 8½ to 10. **State size and color desired.** *We pay the postage.*

To look your very smartest—choose these! Actually the finest stockings in this great store! Pure silk all the way up—flawless silken grooming for the shortest skirts! Wear this pointed heel, so slim, graceful and slenderizing! Enjoy the delightful, luxurious feeling of clear, smooth silk throughout the stocking, with dainty, invisible lisle protection inside the toe! Here is the elegant perfection of full fashioned fit, the gay, colorful silk picot edge, and the strong garnet ravel stop. When comparing prices, remember ***we pay the postage.***

Fancy

ROYAL POINT HEEL
Chiffon Weight
SILK ALL THE WAY

$1.85

75R700—Comes in following colors: **Champagne French nude, Grain, Misty morn, Moonlight, Atmosphere, Gunmetal, Reveree, Dust, White, Pearl blush or Nude.** Sizes, 8½ to 10. **State size and color.** *We pay the postage.*

ROYAL POINT! Elegance! Fineness! With just that touch of difference that makes STYLE! Slim, silk sheathed ankles, slenderized by **Royal Point** flash a message of smart "modern-ness" with every step! Stockings made for those who demand the best, in pure, flawless silk and expert workmanship! Knit in an exquisitely fine, clear, even texture, pure silk all the way up to the very top. Full fashioned to mould smoothly about the ankle and over the knee in trim fitting perfection. Reinforced inside the foot and top with mercerized lisle. All silk **Royal Point** heel. In these stockings, **Royal Purple value climbs higher than ever!**

Only 98c
Silk to the Hem
Service Chiffon Weight

75R543—Comes in following colors: **Black, Misty morn, Gunmetal, Pearl blush, Grain, Atmosphere, Tea time, Rose nude or Honey beige.**

Sizes, 8½ to 10. **State size and color.** *We pay the postage.*

At last! **Dependable full fashioned pure silk stockings for less than a dollar!** Actually first quality—no irregulars, no seconds—**real, full fashioned all silk service weight chiffon stockings.** We guarantee these stockings to be good, reliable first rate hosiery and we believe that now is the first time the women of America have received an offer like this as a **regular value** for purchase any day in the year. If you want full fashioned hose at this price, we believe that you would prefer to buy them under the protection of the **Royal Purple** name and the guarantee of Sears, Roebuck and Co. These are made of **pure silk,** with **double garter top** and **foot of mercerized cotton** and with **high spliced heel** reinforced with mercerized cotton, on the inside.

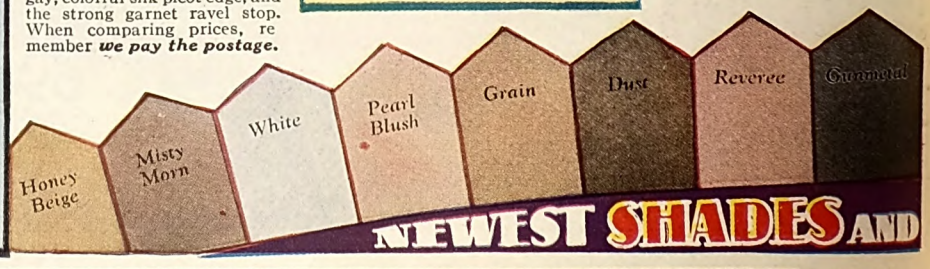

NEWEST SHADES AND

Digitized by Google

GENUINE SILK HOSIERY VALUES

ROYAL PURPLE offers *the newest, the smartest in style!* Every pair of stockings on these pages is full-fashioned! Notice the wide assortment of qualities and styles. Every possible means has been used to make this hosiery a more remarkable value than ever before! The lowest prices in America for so much actual, honest worth. Try *Royal Purple! Every stocking guaranteed standard quality!*

ROYAL PURPLE full fashioned HOSIERY

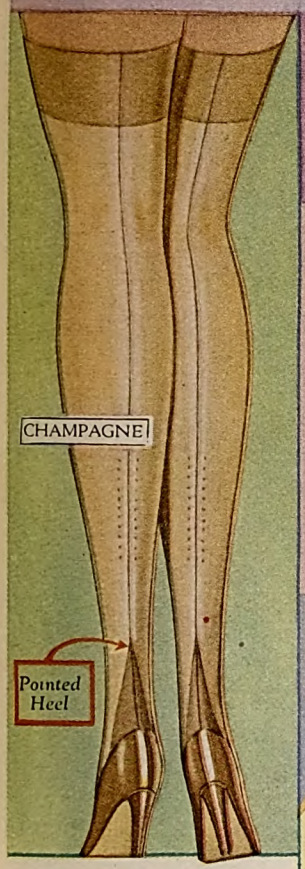

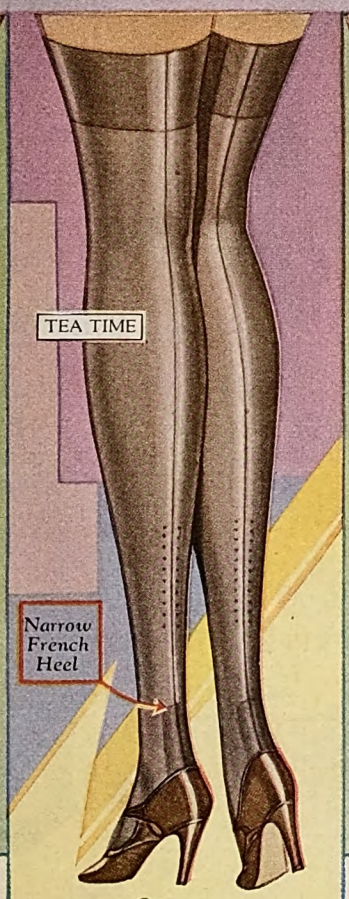

Our Best

ALL SILK

Service Weight

WE PAY the POSTAGE

POINTED HEEL
Mid Weight
Silk to the Hem

$1.25 POST PAID

75R540—Comes in following colors: **Champagne, Moonlight, Dust, Atmosphere, Nude, Gunmetal, Pearl blush, Misty morn, Reveree, White, Black or Grain.**

Sizes, 8½ to 10. **State size and color.** *We pay the postage.*

These are the full fashioned stockings we **recommend** for exceptional value at a low price! Medium service weight, pure silk hose in the new generous length. Made solely to give the utmost quality and satisfaction that can possibly be put into hosiery of this price class. These stockings offer the smart, ankle slimness of the popular pointed heel, they give you the smooth, trim fit of perfect full fashioning and the downright everyday service of mercerized lisle in foot and double garter top. The pointed heel is all pure silk. We feel that this "finer than standard" quality is worth every penny of the cost **and more!**

Narrow FRENCH HEEL
Mid Weight
SILK ALL THE WAY

$1.48 POST PAID

75R545—Comes in following colors: **Moonlight, Atmosphere, Nude, French nude, Pearl blush, Reveree, Rose nude, Tea time, Gunmetal, Black, White or Misty morn.**

Sizes, 8½ to 10. **State size and color.** *We pay the postage.*

Our moderately priced, more durable style special, the highly popular Mid-Weight! Now improved, with finer knitting, more silk, finer gauge and with the tall, slim, slenderizing new French heel! And look at the price! These are knit of a medium heavy pure silk, stronger than chiffon weight, lighter than service weight. They are **all silk from top to toe.** The silk double top is mercerized cotton reinforced, and the silk foot is strengthened on the inside with a fine, invisible inner plating of mercerized lisle. The low cut slipper sole is knit with toe guard for added protection. Ravel stop. These stockings are good, thoroughly satisfactory hose in up to the minute style. When comparing prices, remember **we pay postage.**

Extra Fine Quality
Real Service Weight
SILK ALL THE WAY

$1.79 POST PAID

75R594—Comes in following colors: **Honey beige, Tea time, Atmosphere, Nude, French nude, Gunmetal, Pearl blush, Reveree, Grain, Dust, Black or White.**

Sizes, 8½ to 10. **State size and color.** *We pay the postage.*

Our very finest service weight. A quality so high and so unusual that it is hard to find **at any price — nowhere** offered for so little as this! Rich, clear, exceptionally heavy stockings of pure, ten-strand, fine quality silk, generously long and lastingly serviceable. Full fashioned for the utmost perfection of fit, closely knit for smooth-clinging smartness and easy-stretching comfort. Pure silk throughout, with fine mercerized lisle plating **inside** the silk foot and high spliced heel, and with mercerized lisle reinforcement **inside** the silk double top. Low cut slipper sole, toe guard and ravel stop. A Real Service Weight! Designed for the woman who demands the finest **quality.** Usually sold elsewhere for $2.00 or more.

POSTPAID

$1.35

This SPECIAL
Service Stocking is OUR BIGGEST SELLER
Silk to the Hem

75R589—Comes in following colors: **Moonlight, Honey beige, Tea time, Atmosphere, Nude, French nude, Pearl blush, Misty morn, Rose nude, Black, White or Champagne.**

Sizes, 8½ to 10. **State size and color.** *We pay the postage.*

Season after season, year after year, this stocking has been our best seller! One of the most powerful factors in building up **Royal Purple popularity.** A fine, heavy, rich looking full fashioned hose with good sound construction and an easy price. This is a tried and tested **quality that does not change.** Knit of pure, lustrous 10-strand silk when others sell an 8-strand hose for service weight. These stockings are of smooth, clear weighty texture and luxurious **extra length.** Strengthened with a fine, sturdy, mercerized lisle foot, with inside reinforcement in the high spliced heel. Protected at the double garter top with comfortable, elastic hem of mercerized lisle. Ravel stop which prevents runs from the garter. Full fashioned for perfect fitting trimness, finished with low cut slipper sole and toe guard. Make no mistake about this value! Here is a stocking **superior** to others in its class, in careful construction, sound dependability and in the actual amount of silk content. This competes in price with lesser qualities because we are determined that **Royal Purple** stockings **must** be America's greatest silk hosiery values—**and they are!**

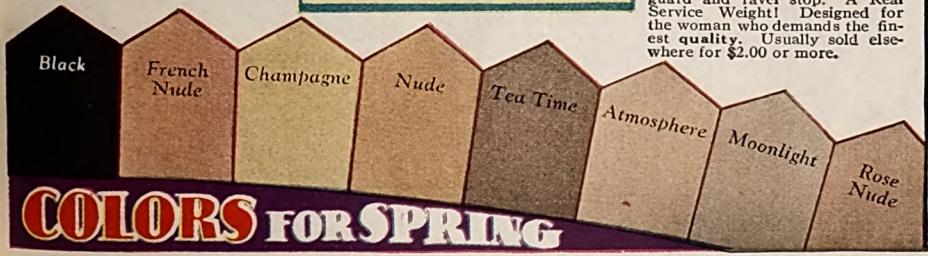

COLORS FOR SPRING

Your Orders Shipped Within 24 Hours!

Digitized by Google

Men's Fine Quality Hosiery

Silk and Rayon

48c A PAIR

Our Best Fancy Sock

86R1976—Patterns similar to illustrations. State pattern number wanted.

Sizes, 9½ to 11½. **State size.**

We pay the postage.

High quality in every respect, knit of pure silk and Rayon with a **Rayon plated top.** Well reinforced fine mercerized cotton heels and toes. Seamless feet. Made according to high standards of material and workmanship, they are worth while value for style and for long wear! When comparing prices, remember we pay the postage.

The Real LEADER in Men's Silk Socks

45c A PAIR

75R305—Colors as illustrated in chart below.

Sizes, 9½ to 11½. **State size and color.**

We pay the postage.

More points of merit than any other all silk sock offers at the price! This quality stands alone! It is our special value—made for us, to our own order—the best good looking, longest wearing service silk sock you can buy for the money! Knit of heavy, lustrous **twelve strand all pure silk!** Made with firm, snug fitting elastic tops, strengthened with sturdy, wear-proof, four-thread lisle in heel and toe; **still further reinforced** with a specially treated **extra thread,** knitted into the toe cap for the utmost possible service. Fully seamless feet. Undoubtedly the biggest all silk sock value in America!

FIVE MOST POPULAR COLORS

NAVY BLUE	ENGLISH TAN	BLACK	MEDIUM GRAY	FRENCH TAN

3 Pairs in Box for $1.35

First Time at This LOW PRICE

35c

86R1977—Patterns similar to illustration. State pattern number.

Sizes, 9½ to 11½. **State size.**

We pay the postage.

Until now, these fine distinctive openwork designs were offered only in exclusive haberdasheries. **Now you can buy them here!** And the price is lower than ever before! These socks are the same excellent quality generally so expensive! Knit of lustrous Rayon over fine mercerized lisle, patterned in the attractive spiral design. Reinforced mercerized cotton toes and heels. Elastic ribbed top. Seamless feet.

29c A PAIR

86R1978—Patterns similar to illustrations. State pattern number.

Sizes, 9½ to 11½. **State size.**

We pay the postage.

A new, strikingly effective color contrast in shining Rayon and mercerized cotton. These are fine gauge socks, made of Rayon and high grade mercerized cotton yarns, reinforced at toes and heels and finished with a trim fitting, mercerized elastic knit top. Comfortable seamless feet. They are real, worth while value for wearing quality and for style.

FULL FASHIONED Pure Silk Socks

75c

75R350—Colors as illustrated above.

Sizes, 9½ to 11½. **State size and color. We pay the postage.**

No more stretchy, baggy looseness with these! This fine quality full fashioned sock will fit without a wrinkle! It is smoothly, perfectly shaped in the knitting to the exact outline of the foot and ankle—and it **keeps** that shape. These are made of all pure genuine silk with mercerized lisle toe and lower heel. Double soles. The high spliced heel, and elastic ribbed tops are silk plated. As fine a man's sock as any can be made!

Comes in 5 Popular Colors as Illustrated Above.

23c

86R1979—Patterns similar to illustrations. State pattern number.

Sizes, 9½ to 11½. **State size.**

We pay the postage.

Lustrous, Rayon plated designs are smartly combined in the pattern of these socks. They are popularly priced hose, well made with elastic knit cotton top and sturdily reinforced toes and heels. Smooth, seamless feet. In every detail these are splendid quality for the money.

SPORTS Hose for Misses

Superior Quality

50c *Rayon and Cotton*

86R2595—Patterns similar to illustration. State pattern number. Sizes, 7½ to 9½. **State size. We pay the postage.**

Very fine, handsome and well made stockings! Offered in the most popular colors. Knit of rich, soft, lustrous Rayon plated over mercerized cotton—silky and sheenful all the way to the top. These attractive hose are woven in new, colorful tone patterns, reinforced toes and heels; with double Rayon plated garter tops. Seamless feet.

Popular Mesh Stockings for Sports Wear

39c

86R2596—Patterns similar to illustration. State pattern number.

Sizes, 7½ to 10. **State size. We pay the postage.**

The correct stockings for the very smartest sports events and for general all around wear! A handsome swagger hose of fine mercerized lisle mesh, for beauty and durability. Made with reinforced heel and toe, seamless feet and solid fabric double garter tops. Offered in shades to harmonize with all the popular spring colors. Positively the most important sports hosiery in vogue today! You will find these mesh stockings sold elsewhere for practically double our price! We are proud to be able to offer this brilliant fashion scoop at so great a saving!

Highly Popular

Our Best Seller! Children's Sports Hose **25c**

86R2594—Patterns similar to illustration. State pattern number.

Sizes, 7½ to 9½. **State size. We pay the postage.**

A new pattern in an extremely popular quality! This handsome pattern is our own exclusive design, woven in soft, blending shades of the dominant colors. Knit all of fine combed cotton yarns, reinforced at heels and toes, made with sturdy, double garter tops and smooth, seamless feet. We believe that we offer a better value in this stocking here than ever before!

Digitized by Google

BOYS' and GIRLS KNEE LENGTH Hose for Spring

Best Quality Best Value Leaders

25c
A Wonderful Stocking for Boys or Girls

86R2877—Camel color.
86R2875—French tan.
86R2879—Gray.
86R2878—Brown.
Sizes, 6 to 10. **State size. We pay the postage.**

Good! All the way through! A highly desirable stocking—such excellent quality has never before been offered at this price! This is a **real advance in value-giving;** a quality that cannot be compared with any other socks offered for the money! **Well made** by expert manufacturers; **finely knit** of the choicest combed cotton yarns. Accurately sized and carefully finished. Beautifully woven in a rich, colorful, handsome design. Seamless feet. Don't let this really remarkable bargain pass without learning its value! **When comparing prices, remember we pay the postage.**

For Children's and Infants' Long Stockings, See Pages 246 and 247.

39c
Most Popular Socks for Boys
Medium Heavy

86R2894—Patterns similar to illustrations. State pattern number.
Sizes, 7 to 10. **State size. We pay the postage.**

Well liked by most younger fellows! These stockings are made to serve and suit regular boys. The patterns are the kind they like—good looking, distinct and handsomely woven in pleasing color combinations to harmonize with the new spring suits. They are fairly heavy weight hose, woven of fine, strong, highly mercerized cotton yarns, fully reinforced for good, hard wear. Finished with smooth, seamless feet. Dandy for sport, school and best wear.

45c
Pure Silk and Rayon With Pointed Heel

86R2830—Colors as illustrated. State color number.
Sizes, 6 to 9½. **State size. We pay the postage.**

These are fine, lustrous, silk and Rayon socks, made with the **pointed heel,** seamed back and fashioned markings found only in the very highest class of hosiery! A new style special that we have planned and secured—especially for our customers! They are knee length hose knit of pure silk and selected Rayon, to preserve the soft, firm body necessary in socks of this kind. Well reinforced with strong, mercerized lisle at toes and heels. Trim fitting, richly smooth and sheenful throughout. Choice fashionable shades

44c
Rayon Plated Smart New Patterns

86R2873—Patterns similar to illustrations. State pattern number.
Sizes, 6 to 9½. **State size. We pay the postage.**

Trim, neat fitting knee length hose of **lustrous Rayon** plated over mercerized cotton yarns. Knit in a new design, in effective, contrasting colors. Well reinforced at toes and heels and at the smartly bordered double cuff. The stocking is strong, shapely and fast colored! You can let the youngsters wear these fine looking hose for best and for hard, everyday wear! **When comparing prices, remember we pay the postage.**

Now! SUN SOCKS for ALL AGES
NEW NATION WIDE HOSIERY VOGUE

RAYON PLATED - SOLID COLORS
35c

86R2848—Colors as illustrated. State color number.
Sizes, 6 to 10. **State size. We pay the postage.**

Smart socks that just cover the ankle—worn anywhere, by anyone! For the beach, the playground, the tennis court—for the tiniest youngster and the most fashionable miss! This particular style is made in solid colors, knit of soft, smooth, shining Rayon, plated over mercerized cotton. Double hand turned cuff. Reinforced cotton heels and toes, seamless feet. **Remember, we pay the postage.**

FINE MERCERIZED COTTON-FANCY CUFFS
39c

86R2850—Beige, White or French tan. State color.
Sizes, 6 to 10. **State size. We pay the postage.**

Fashionable ankle socks for all sports wear. Favorites for children and misses the nation over! Knit of very fine selected mercerized cotton with Rayon mixed tops in attractive color designs. Reinforced heels and toes. Double cuffs. Seamless feet.

23c
A Favorite! All Rayon—Fancy Tops

86R2863—Colors as illustrated. State color number.
Sizes, 4½ to 7½. **State size. We pay the postage.**

Lovely, silky, all Rayon socks—one of our best sellers. These are soft, lustrous, finely knit hose, offered in a perfect rainbow of dainty colors. Finished with elastic ribbed tops, smartly striped in Rayon and mercerized cotton. Made with white mercerized toes and heels and smooth, seamless feet. Here are shades to harmonize with every little outfit! A whole supply of these rich looking socks cost so little!

Rayon Socks for Little Tots

19c
Rayon Plated, Famous for Wear

86R2849—Colors as illustrated. State color number.
Sizes, 4½ to 7½. **State size. We pay the postage.**

Soft, sheenful, super-strong socks, made of Rayon plated over mercerized cotton—**the** famous, outstanding combination for long wear. These are dainty, popular hosiery, suitable for dress and everyday use. Finely knitted, sturdily reinforced at heels and toes. Seamless feet. Elastic, turnover cuff. Chosen by many thousands of mothers because the long lasting value is so **remarkably** low priced.

WE Pay the Postage

Something Different!
Trim Fitting Straight Tops

25c
The Newest! Fancy Top Socks

86R2855—Colors as illustrated. State color number.
Sizes, 4½ to 7½. **State size. We pay the postage.**

A new, daintily attractive sock! Specially made to give our customers good value in a hosiery style that is not common. We believe Sears is the **only store** to offer this excellent sock at the low price named here! Knit of fine Rayon plated over mercerized cotton, finished with straight, trim-fitting tops in colorful, **yarn dyed** patterns. Reinforced toes and heels. Seamless feet. Choose these socks to give **your** children something different and distinctive!

Digitized by Google

"FRANCINE"

Full-Sized Rayon Bloomers

GUARANTEED · PERFECT · FIT · IN · ANY · POSITION

89¢ EACH—POSTPAID

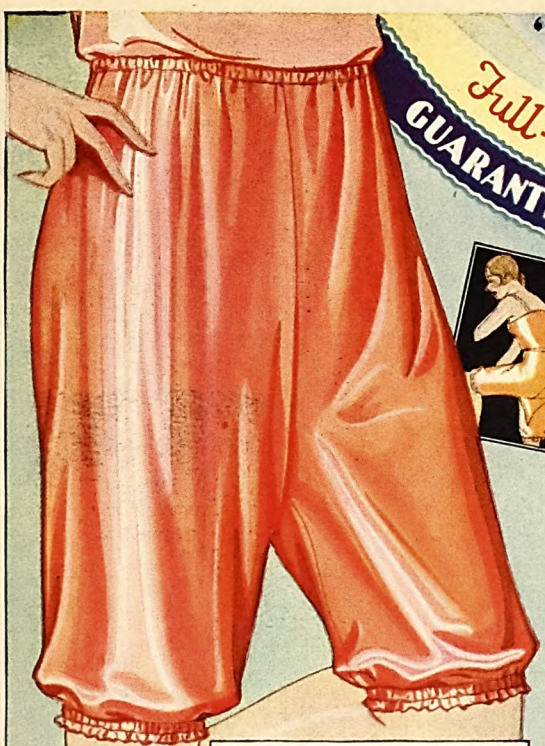

16R6350—Pink.
16R6351—Peach.
16R6353—Coral.
Length, 21, 23, 25 and 27 inches. **State length.**
89c Postpaid

Extra Sizes, $1.12 Postpaid
16R6354—Pink. **16R6355—Peach.**
Length, 30 inches only.

"Shorty" Bloomers, 89c Postpaid
16R6356—Pink. **16R6357—Peach.**
Length, 19 inches only.

LEADER of the field—the instant it appeared! This is so new, so spectacular, so brilliant a stroke of VALUE giving that it overshadows all opportunities of its kind! For, after all, no other store could possibly expect the tremendous coast to coast business we do in Rayon underwear! Thousands of women from all parts of the country supply their lingerie needs here. Francine bloomers are made of new, strong, firmly knit Rayon yarns. They are soft, full, lustrous garments that retain their shape and strength through months of washing and hard wear! Made in full sizes, flat locked seamed and carefully tailored with a double fabric gusset in the seat. Here is the bloomer we recommend for daily wear! We know that if once you see the value offered here, if you compare it with other qualities at the same price, you will agree that there is NO greater Rayon bloomer bargain anywhere in America.

Anne Williams Says:

"Unhesitatingly, I endorse Francine, the economical bloomer with its special features. Perfect fit in any position! Quality, service, beauty and fine workmanship at very lowest prices. Read about them. Study the action illustrations! Better still, send your order today. Try them. You will agree with me and order them regularly thereafter."

Anne Williams Style Specialist

Notice These Four Features!

1—Firmly stitched, smooth, flat locked seams throughout the garment.
2—Very finely knit, close textured Rayon fabric.
3—Good, live resilient elastic at waist and knees.
4—Double fabric gusset for perfect freedom and comfortable fit.

The Finest and Best RAYON VEST and BLOOMERS

WE PAY the POSTAGE

The Rayon in these garments is the very finest made. It is spun and processed by a new method which strengthens the fabric and gives it the softness and subdued luster of real silk. This is intended for regular, everyday service. Frequent washing improves the material and prolongs its life. Give this Rayon only the same care used with other fine things!

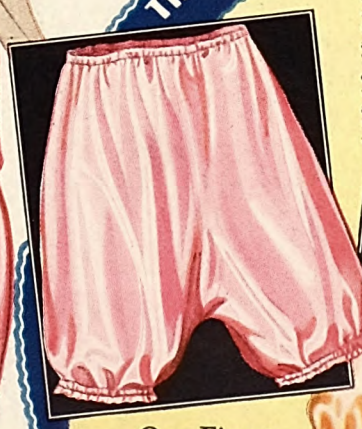

Vests and Bloomers for the Young Miss

Vests Postpaid
16R7060—Pink. 62c

Bloomers Postpaid
16R7061—Pink. 72c

Sizes, 6, 8, 10, 12, 14 and 16 years. **State age.** ***We pay the postage.***

All the daintiness, beauty and fine quality of grownup fashions in Rayon underthings for the little miss! Every policy of Francine fine workmanship is carried out in these. The vest is made with bodice top, self straps and dainty picot trimming. Bloomers are correctly made, soundly constructed and reinforced with double gusset in seat. These are excellent for regular wear and make delightful gifts as well.

Our Finest and Best Rayon Bloomers

$1.50 Postpaid

16R6372—Pink.
16R6373—Peach.
Lengths, 21, 23, 25 and 27 inches. **State length.**
We Pay the Postage

This Rayon is one of the best and most beautiful qualities known. Very finely spun and closely knitted to a rich, firm fabric which has the softness and subdued luster of real silk. Specially processed for greater strength and durability. These bloomers are made in full sizes, triple seamed and tailored to fit comfortably with a large double gusset in the seat. Buttonhole stitching at waist and knees permits the easy change of elastic, if desired. Those who want the best in Rayon underwear save substantially in buying here.

New Style Cuff Bloomers

$1.50 Postpaid

16R6374—Pink.
16R6375—Peach.
Lengths, 21, 22 and 23 inches. **State length.**
We Pay the Postage

One of the smartest, neatest and most comfortable inventions in fashionable underthings! New cuff bloomers with the panel front designed to give smart, smooth lines. Carefully tailored yoke in front, and elastic in back at waist. Exceptionally fine, smooth soft Rayon fabric. Picot edged. Firmly triple stitched seams and reinforced double gusset. These bloomers will delight all lovers of daintiness and utility.

Finest and Best Rayon Vests

16R6370 Pink.
16R6371 Peach.
$1.00 Postpaid

Sizes, 34 to 42 inches bust measure. **State size.**
We Pay the Postage

Silky soft, finely knit Rayon fabric, treated by a special process to secure the pearly luster and exquisite feel of real silk. Our finest Rayon vest, made with correctly adjusted shoulder straps and reinforced with arm shields. An exceptionally lovely garment, beautifully finished in every detail.

Special Value Rayon Vests

79c Postpaid

16R6300—Pink.
16R6301—Peach.
Sizes, 34 to 42 inches bust measure. **State size.**
We Pay the Postage

This quality is preferred by thousands of our customers! A good, serviceable, long wearing Rayon fabric, with the shimmering luster and luxurious feel of very fine underthings. Finished with dainty picot edging at bodice top, with comfortably set shoulder straps and arm shields. This is a value to compare with the famous Francine bloomer described above. Made strong and durable for everyday use and frequent laundering, yet this is lovely enough for the daintiest wear. We have named the unusually low price solely to induce you to **order** and **see** this excellent value.

Digitized by Google

Pilgrim Positive-Wear GUARANTEED HOSIERY! Pilgrim Positive-Wear

Our Guarantee We guarantee four pairs of Women's Pilgrim Positive-Wear Combed Cotton Stockings to wear four months; three pairs of Women's Mercerized Cotton Stockings to wear three months. If they do not we will replace them without any expense to you. It is understood that in each case the stockings will be worn by the same person. SEARS, ROEBUCK AND CO.

Extra Wide Tops for Stout Women

POSTPAID

4 Pairs for $1.12

Guaranteed to Wear 4 Months

86R1483—Black.
86R1489—Nude.
Sizes, 8½ to 10½. **State size.**
We pay the postage.

Where else can you buy GUARANTEED hose with this special comfort feature? These stockings are made expressly for us, with extra wide, elastic double tops that insure ease and proper fit. Guaranteed wear is put into the sturdy combed cotton yarns, in the fine knitting, the reinforced heels and toes and double soles. Our price is very low for the splendid value and service in these stockings. Remember, we pay the postage, too.

FOUR PAIRS GUARANTEED TO WEAR FOUR MONTHS

89¢ 4 PAIRS for

POSTPAID

Our Famous Pilgrim Positive-Wear Combed Cotton Stockings for Women, 4 Pairs for 89c. Guaranteed to Wear 4 Months.

86R1432—Black.
86R1438—French tan.
Sizes, 8½, 9, 9½, 10 and 10½. **State size. We pay the postage.**

A stocking that will give you definite, long, guaranteed service because it has the right kind of materials to stand hard wear. This is neat, well-made hosiery knit of long staple combed cotton yarns, smartly finished with high spliced heels and double garter tops; strengthened with sturdy four-thread reinforcement in toes and heels. Double soles. It is nice looking and trim fitting; a popular medium weight, seamless feet. These hose are made exceptionally durable in accordance with our order and we positively guarantee them to last the specified time at the very least. You are certain of good value, and besides we pay the postage.

Mercerized

POSTPAID

3 Pairs for $1.08

Guaranteed to Wear 3 Months

86R1452—Black.
86R1458—French tan.
86R1459—Medium gray.
Sizes, 8½ to 10. **State size.**
We pay the postage.

Our finest guaranteed stocking! A neat, fine gauge, high quality mercerized stocking, with wearing strength **woven into the fabric.** These are made with double soles, double garter tops and extra reinforced toes and heels. High spliced heels, seamed back. Comfort is assured in the medium weight and the fully seamless feet.

EXTRA WIDE STOCKINGS

WE Pay the Postage

SCALE OF SIZES FOR WOMEN'S HOSIERY

Size of shoe	1 to 2½	3 to 4½	
Size of hosiery	8½	9	
Size of shoe	5 to 6	6½ to 7	7½ to 8
Size of hosiery	9½	10	10½

For Stout Women

Double Extra Outsize

POSTPAID

49c

Fine Lisle Knit to Fit

86R2301—Black, Medium gray or French tan.
Sizes, 8½ to 10½. **State size and color.**
We pay the postage.

Beautifully fine, closely knit stockings, made of hard twisted, highly mercerized lisle. These are not stretched into shape, but are actually knitted full and wide for comfortable fit. These handsome stockings come only in extra sizes. Reinforced heels and toes, double garter tops and seamless feet. When comparing prices, remember that we pay the postage.

40c

POSTPAID

Pilgrim Brand

Mercerized Cotton

Extra Wide Elastic Ribbed Tops

86R2396—Black.
86R2397—White.
86R2393—French tan.
Sizes, 8½ to 10½. **State size.**
We pay the postage.

The extra wide tops on these outsize stockings are elastic rib knitted, with the "give" and the fit that insure neatness and comfort for the life of the hose. Fine gauge knitting, strong, glossy mercerized cotton, and smart seaming in the back give these a trim, modish appearance. They are superior quality of hosiery, made for smart appearance as well as for long wear. A sound, attractive value guaranteed to save you money.

Pure Silk Stockings for Stout Women

98¢ POSTPAID

Our Best Quality for Stout Women

Seamless

Exceptionally Fine Quality Stockings That Offer Style as Well as Comfort

Full Fashioned

$1.65 POSTPAID

WE Pay the Postage

75R576—Black, French Nude, Gunmetal, Nude or Reveree.
Sizes, 8½ to 10½. **State size and color.**
We pay the postage.

All pure, heavy silk, service weight stockings with specially wide reinforced elastic tops. These are different from the average outsize because they are actually knitted, **not stretched,** to a great width, consequently the fabric is fine, close-stitched and elastic. Silk covered, high spliced heels and fashion marking for smartness; mercerized reinforced lower heels, toes and double soles for wear. For your convenience, we pay postage.

75R575—Black, French Nude, Gunmetal, Nude or Reveree.
Sizes, 8½ to 10½. **State size and color.**
We pay the postage.

Our finest quality for stout women. Made all of pure, heavyweight, lustrous silk, not stretched but actually knitted larger so that the stitch remains fine and the texture elastic. Full fashioned for perfect neatness of fit; finished with specially wide, comfortable, reinforced, mercerized elastic tops. Silk covered high spliced heels, reinforced mercerized cotton lower heels, toes and soles.

Digitized by Google

Digitized by Google

FINE COTTON High Quality UNION SUITS

These Suits Will Please You

3 Popular Styles

We will call this the BEST LOW PRICED COTTON SUIT IN AMERICA! We have used every conceivable means to make it the **biggest all around value you can find at the price.** If there could possibly be any other way to improve the worth of these garments, we want to know it. We are certain you cannot buy a better cotton suit for the money!

DEPENDABLE QUALITY — 37¢ EACH — LOW PRICED

WE Pay the Postage — WE Pay the Postage

You can depend upon this good reliable quality for comfort and long service. These suits are cut in the same sizes, with the same correct proportioning as our finest garments. The fabric is soft and long wearing, elastic knit of good cotton yarns. Seams, edges and finishing are all designed for neatness and wear. We have watched every detail of the construction of these suits. Wherever it has been possible, more than the usual fineness, strength or softness has been put into the quality. We believe we have lost no opportunity to increase the value of this low priced suit. And when you consider that there are resources at the command of the World's Largest Store which are available to no other concern, you will realize that this is far in advance of all other offers in its class.

When comparing prices, remember we pay the postage.

WHITE

Regular Sizes 37c Each Suit

16R6730—Open seat; umbrella knees.
16R6732—Open seat; close fitting knees.

16R6734—Closed seat; full wide knees.
Sizes, 34, 36 and 38 inches bust measure. **State size.**

Extra Sizes 45c Each Suit

16R6731—Open seat; umbrella knees.
16R6733—Open seat; close fitting knees.
16R6735—Closed seat; full wide knees.
Sizes, 40, 42 and 44 inches bust measure. **State size.**
We pay the postage.

For Other Women's Union Suits, see pages of Women's Silk and Muslin Underwear, or refer to Index.

UNION SUITS for STOUT WOMEN

59¢ EACH

Correctly Designed for Comfort and Service

59c

WHITE

16R6771—Shell edge knees.
16R6775—Close fitting knees.
Sizes, 46, 48 and 50 inches bust measure. **State size. We pay the postage.**

These suits are made on good, full patterns. Not shortened or skimped in any way. Amply fashioned for free, full, comfortable fit. Neat, well shaped suits finished in two different styles. Elastic knit from good quality cotton. Your choice of either close fitting knees or neat shell edge trimmed umbrella knees. Both styles have built-up shoulders and correctly tailored open flap seat. The stout women will find real comfort and economy in these suits.

For Other Garments for Stout Women, Refer to Index Under "Stout Sizes."

RAYON STRIPED

GOOD QUALITY COTTON

Fine, lustrous thread stripes of Rayon add a daintiness and charm which makes these suits quite different from the ordinary garment. Made of good, soft, snowy cotton yarns. Elastic knit and correctly sized to insure the utmost neatness and comfort of fit. Offered in your choice of three favorite styles. The wide knees are prettily trimmed with shell edge.

COLOR: WHITE

Regular Sizes* 44c *Each Suit

16R6834—Open seat; close fitting knees.
16R6836—Open seat; umbrella knees.
16R6838—Closed seat; full wide knees.
Sizes, 34, 36 and 38 inches bust measure. **State size.**

Extra Sizes* 49c *Each Suit

16R6835—Open seat; close fitting knees.
16R6837—Open seat; umbrella knees.
16R6839—Closed seat; full wide knees.
Sizes, 40, 42 and 44 inches bust measure. **State size.**

WHEN COMPARING PRICES, REMEMBER WE PAY THE POSTAGE

Digitized by Google

Digitized by Google

Digitized by Google

Digitized by Google

NEW STYLE UNDERWEAR

POSTPAID
39c Flat Knit

16R5108—White.
Sizes, 32 to 42 inches chest measure. **State size.**
We pay the postage.
Two-piece underwear is rapidly gaining favor with men. It's comfortable and easy to wear. These shirts, of smooth flat knit combed cotton, are made in full generous sizes to give ample room for body action. Neatly Rayon trimmed. They'll wash and wear well.

POSTPAID
45c Swiss Ribbed

16R5110—White.
Sizes, 32 to 42 inches chest measure. **State size.**
We pay the postage.
Comfortable pull-over undershirt now so popular with many men. Knit from good grade combed cotton in Swiss ribbed style. They're cool, refreshing, summer garments. Large and roomy at the armholes. Priced exceptionally low for the amount of wear they'll give.

POSTPAID
89c Fine Rayon

16R5114—White.
Sizes, 32 to 42 inches chest measure. **State size.**
We pay the postage.
They look, feel and wear like silk! Our finest quality Rayon pull-over shirts now the choice of thousands of men. Hot summer days won't bother you much when wearing these shirts because they will absorb perspiration. Made large and roomy at armholes and generously long. And our price is remarkably low for such excellent quality.

WE Pay the Postage

The Latest Style Shirts and Athletic Running Pants

Undershirts—White.
16R5104—Athletic style..... **79c**
Drawers—Fancy colored stripes.
16R5105—Knee length..... **69c**
Sizes: Shirts, 32 to 42 inches chest; drawers, 28 to 40 in. waist. **State size.**
We pay the postage.
Athletic shirts and running pants have scored the style hit this season. They're cool, comfortable and neat. Fine Swiss ribbed, double panel effect, two-thread mercerized shirts. Running pants of extra fine quality broadcloth with fancy colored stripes, similar to illustration. Adjustable waistband.

POSTPAID
Blazer Stripes 37c

16R5109—Assorted printed stripes.
Sizes, 28 to 40 inches waist measure. **State size.**
We pay the postage.
Made generously full and roomy. Wide flaring legs assure freedom and ample seat room. Neat, assorted patterns similar to illustration in printed blazer stripes on madras are gay and attractive. Ties at waist for adjustment.

POSTPAID
Try White Jean Cloth 45c

16R5112—White.
Sizes, 28 to 40 inches waist measure. **State size.**
We pay the postage.
Athletic running pants that are correctly tailored to fit snugly and smoothly at the waist. Two-piece underwear has gained wide popularity with both young and older men who appreciate the comfort and convenience of this up to date idea. This one is made from good grade jean cloth, has plenty of leg room and adjustable ties at waist. Fly front.

POSTPAID
Choice Rayon 97c

16R5115—White.
Sizes, 28 to 40 inches waist measure. **State size.**
We pay the postage.
Finest quality Rayon athletic running pants—they're a real companion garment for the pull-over Rayon shirt shown in the opposite column. Made for you men who want the best grade and the most comfort in underwear. Carefully tailored in proper sizes. They'll fit you perfectly. Ties at the waist for adjustment. Flared at hips and full cut legs. Fly front, with top button buttoned through.

BALBRIGGAN SHIRTS and DRAWERS

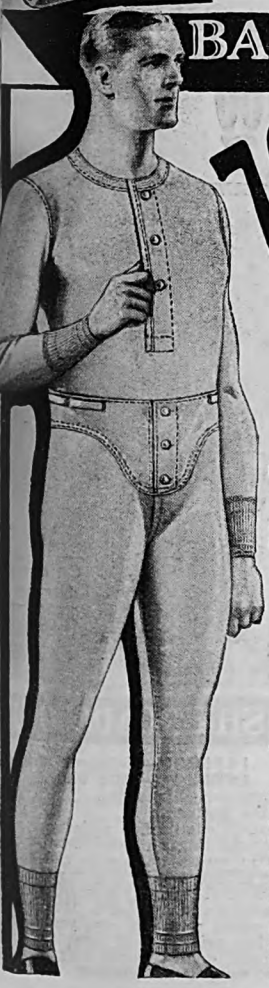

79¢ EACH GARMENT POSTPAID

SHORT SLEEVES

OUR BEST QUALITY Balbriggan SHIRTS and DRAWERS

CREAM COLOR

UNDERSHIRTS
16R5062—Short sleeves.
16R5032—Long sleeves.
79c Each

DRAWERS
16R5033—Ankle length.
79c Each

Sizes: Undershirts, 34 to 56 inches chest; drawers, 30 to 56 inches waist. **State size.**
We pay the postage.
If you prefer separate garments you'll like these that are flat knit of extra high grade cotton. Well made by one of the best manufacturers of men's underwear in the country. The undershirts are nicely finished and correctly sized to give you the greatest amount of comfort and wear. Drawers are made with a double seat and are fashioned to stand a lot of hard wear. Elastic ribbed cuffs and anklets fit snugly and smoothly. Our low prices will surprise you, especially when you compare them with those you'd pay locally for the same high quality. But buying for over twelve million customers permits us to save money for you on all your purchases.

Two Very Special Values

WE PAY the POSTAGE

ANKLE LENGTH

Special Value 39c Each Garment POSTPAID

Undershirts — **CREAM COLOR**
16R5006—Short sleeves. **39c**
16R5008—Long sleeves.
Drawers **39c**
16R5009—Ankle length.

Sizes: Undershirts, 34 to 46 inches chest measure; drawers, 30 to 44 inches waist. **State size. We pay the postage.**
Knit from good dependable cotton. They're correctly sized to fit you comfortably. Elastic ribbed cuffs and ankles. Drawers have reinforced seat.

Fine Quality 48c Each Garment POSTPAID

Undershirts — **CREAM COLORED**
16R5054—Short sleeves. **48c**
16R5056—Long sleeves.
Drawers **48c**
16R5055—Ankle length.

Sizes: Undershirts, 34 to 46 inches chest; drawers, 30 to 44 inches waist. **State size. We pay the postage.**
You'll like these. They're flat knit of good grade cotton and carefully finished. Cool and comfortable, too. Elastic ribbed cuffs and anklets.

Digitized by Google

DOUBLE GUARANTEED

Positive Wear NAINSOOK SUITS

TRIPLE STITCHED

88¢ **88¢**

DOUBLE
Guarantee Certificate
Our POSITIVE WEAR Nainsook Suits are guaranteed both by the manufacturer and Sears, Roebuck and Co. POSITIVE WEAR Suits are guaranteed not to rip. We agree to replace without charge any POSITIVE WEAR Suit not satisfactory in every way.
SEARS, ROEBUCK AND CO.

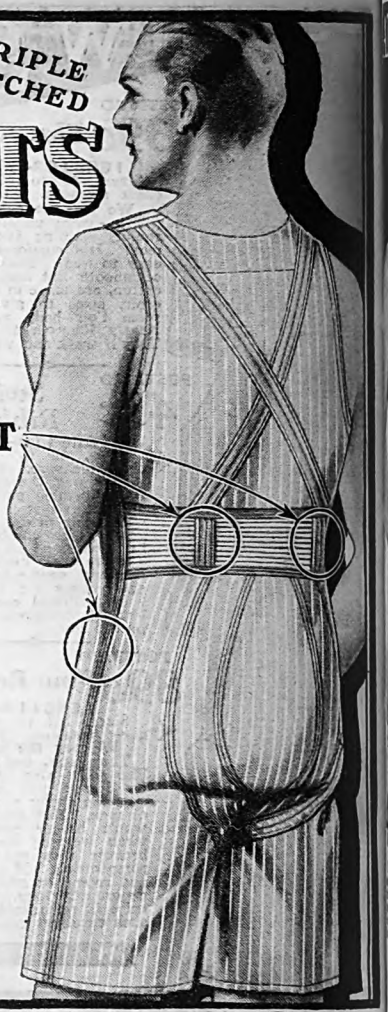

REINFORCED AT EVERY STRAIN POINT
GUARANTEED NOT TO RIP

16R5100—Pajama check. 16R5101—Fancy stripe.
Color: **White.** Sizes, 34 to 50 inches chest measure. **State size.**
We pay the postage.

These five features have made Positive-Wear Nainsook Suits extremely popular with thousands of men:

1—**Special elastic reinforcement across the knit band where strain is greatest.**
2—**Double straps extending the length of the back to insure extra protection.**
3—**Triple stitched seams—will not rip.**
4—**Specially tailored and designed seat that will not gap.**
5—**Bar tacked at all points of strain.**

Compare these suits with others selling at around our prices. Note the difference in quality and fit. We're sure you'll find them the greatest value you ever bought. Carefully tailored of cool pajama check or fancy striped nainsook, they'll instantly meet with your approval. You'll like their comfortable fit, for they're correctly sized—will not pull or gap at points of strain. And that means longer wear. They'll launder well, too. Hot suds and frequent washings will not injure their smooth freshness. The fact that we've sold thousands and thousands of these Positive-Wear suits is proof enough of their satisfying qualities.

WE Pay the Postage

WE Pay the Postage

COMFORT BLOUSE BACK

Fancy Striped Madras

16R5277—Buttons over the shoulder.
16R5278—Buttons down the front.
Color: **White.** Sizes to fit 34 to 46 inches chest measure. **State size.**

79¢ Each Suit

We pay the postage.

You'll like the loose, easy fit of these Comfort Blouse Back Suits. Instead of a knitted elastic fabric across the middle of the back, we've made them generously roomy and reinforced them with an extra strip of cloth, double sewed for added strength. They'll allow you plenty of freedom in any position and won't bind or gap. All points of strain are carefully bar tacked. Made of fancy striped madras in your choice of two popular styles.

59c

16R5270—White.
Sizes, 34 to 46 inches chest measure. **State size.**
We pay the postage.

Well made of good grade fancy madras similar to the illustration. You'll like their looks and their comfort, too. Our low price gives you an unusual opportunity to save money on summer underwear. Athletic style—full and roomy. Correctly tailored to insure a perfect fit. Buttons down front. Knitted band across back with elastic reinforcement for greater wear. Bar tacked at points of strain. They'll wear long and well, giving you a full measure of satisfaction.

GENUINE ENGLISH BROADCLOTH

16R5281—Blue striped. 16R5283—Heliotrope striped.
16R5282—Gold striped. 16R5284—Plain white.
Sizes, 34 to 46 inches chest measure. **State size.**
We pay the postage.

You men who appreciate exceptionally fine underwear will like these suits of genuine imported English broadcloth. Stripes are now particularly popular in men's underwear and we're offering you a choice of three different colors, or plain white if you like that better. The material is highly mercerized, and repeated washings won't remove its silky sheen. It's sturdy and durable, yet soft to the touch and will give you many, many months of wear. Our low price should appeal to you, too, because suits of this splendid quality would cost $1.25 to $1.50 elsewhere, and remember, **we pay the postage.**

Digitized by Google

Digitized by Google

MESH WEAVE UNION SUITS

LET YOUR BODY BREATHE

67c

16R5234—Cream color.
Sizes, 34 to 46 inches chest measure. State size.
We pay the postage.

6 Points of Comfort!

1—Knit with mesh weave from extra fine cotton yarn.
2—Made in full roomy sizes.
3—Elastic ribbed cuffs and ankles.
4—Collarette neck neatly trimmed with Rayon.
5—Rayon trimmed down front.
6—First quality pearl buttons.

Let these 6 Points of Comfort help you enjoy the summer weather! We've sold thousands of these suits to men who prefer mesh woven suits. The soft cotton texture of the fabric just soaks up the moisture and the mesh allows the air currents around your body to escape—providing a constant change of air which invigorates and refreshes. Full, roomy sizes give you added comfort—they will not pull or gap. Carefully constructed in every detail, they'll give you so much satisfaction during the warmer months. Our low prices make them an exceptional bargain. You'll like 'em.

COLLARETTE NECK NEATLY TRIMMED WITH RAYON

FIRST QUALITY BUTTONS

RAYON TRIMMED DOWN FRONT

KNIT FROM EXTRA FINE COTTON YARN

MADE IN GOOD FULL SIZES

ELASTIC RIBBED CUFFS AND ANKLES

FINE QUALITY

COMBED COTTON

WE PAY the POSTAGE

SLEEVELESS KNEE LENGTH

SHORT SLEEVES KNEE LENGTH

88c

16R5197—White.
Sizes, 34 to 46 inches chest measure. **State size.**
We pay the postage.

Popular style sleeveless, knee length in mesh weave of fine soft combed cotton, flat knit. They'll be cool, fresh and comfortable for those hot summer days. Athletic style. Trimmed with Rayon at neck and down front. Splendid value.

59c

16R5232—Cream color.
Sizes, 34 to 46 inches chest measure. **State size.**
We pay the postage.

A suit that will be refreshing and comfortable during the hottest weather! Knit in mesh weave from cool, absorbent cotton. Correctly sized. Athletic style. Sleeveless, knee length.

67c

16R5237—Cream color.
Sizes, 34 to 46 inches chest measure. **State size.**
We pay the postage.

Knit in mesh weave from good quality cotton, they're light weight and cool. Correctly sized to give you the greatest amount of satisfaction. Nicely finished at neck and down front with Rayon. When comparing prices, remember we pay the postage.

2 Choice STYLES

ATHLETIC STYLE

COOL SUMMER WEIGHT

ANKLE LENGTH

LUSTROUS RAYON STRIPED FLAT KNIT COMBED COTTON

82c

16R5259—White.
Sizes, 34 to 46 inches chest measure. **State size.**
We pay the postage.

You'll like its comfortable fit and style, and those Rayon stripes add much to its attractive appearance. Carefully tailored to provide roomy, perfect fit, without pulling or gapping. It will be a real treat during the hot, sultry days of summer for it absorbs moisture rapidly, leaving you cool and contented. Flat knit from soft, combed cotton. Athletic style.

92c

16R5258—White.
Sizes, 34 to 46 inches chest measure. **State size.**
We pay the postage.

Made for men who prefer ankle length and short sleeves for summer underwear. A popular item because of its real quality and attractive appearance. Flat knit from very fine, soft white combed cotton yarn with white Rayon stripes. It'll give you comfort and satisfaction on hot days for it's correctly styled to give you a perfect fit. Short sleeves. Ankle length. Elastic ribbed cuffs and anklets. When comparing prices, remember we pay the postage.

FAMOUS for WEAR 69¢

A POPULAR STYLE

16R5235—Cream color.
Sizes, 34 to 46 inches chest measure. **State size.**
We pay the postage.

You'll like the quality and texture of these flat knit cotton suits. They're comfortable, neat appearing and fit well. Ankle length and short sleeves. Elastic ribbed cuffs and anklets.

ANKLE LENGTH

COMFORTABLY FITTING

Digitized by Google

$1.00 EACH POSTPAID

QUALITY COMBED COTTON UNION SUITS

The Biggest Value ON THE MARKET TODAY

$1.00 EACH POSTPAID

3 POPULAR STYLES

LIGHTWEIGHT ~ CREAM COLOR

WE PAY POSTAGE

16R5266—Short sleeves, ankle length.
16R5267—Long sleeves, ankle length.
16R5268—Short sleeves, three-quarter length legs.
Sizes, 34, 36, 38, 40, 42, 44 and 46 inches chest measure. **State size.**
We pay the postage.

Exceptional values! Quality and prices considered, we doubt if you can equal them elsewhere. They're very popular with many men who prefer this kind of underwear for year round wear. And we're offering you a choice of three styles to suit your particular taste. Some men choose the three-quarter length leg style. This one is constructed so the cuff extends just inside the top of your sock, keeping garters from contact with the leg and at the same time doesn't show at the ankle. You'll appreciate the texture of these well made garments knit from high grade combed cotton by one of the country's best manufacturers of men's underwear. This assures you a comfortable, smooth fitting suit that won't sag, drag or pull. Great care has been taken in finishing them to give you the kind of features and details found only on higher priced underwear. The flat locked seams throughout mean longer wear. Good grade pearl buttons add much to their neat appearance as does the Rayon trim around the neck and down the front. When comparing prices, remember **we pay the postage.**

COTTON RIBBED UNION SUITS

MADE RIGHT • PRICED RIGHT

79c POSTPAID

LIGHTWEIGHT

YOUR CHOICE of LONG OR SHORT SLEEVES

16R5242
Long sleeves.
16R5243
Short sleeves.
Cream color.
Ankle length.

Sizes, 34 to 46 inches chest measure. **State size. We pay the postage.**

Here's an unusual bargain for men who prefer lightweight underwear for in-between seasons or even all the year. Warm enough for cool days and when warm weather approaches you'll appreciate their light, soft texture. They're knit from good grade cotton yarn and correctly sized to provide a comfortable, smooth fit. The seams are flat locked throughout to give greater wear. Neatly and carefully finished. They'll launder well, too. When comparing prices, remember **we pay the postage.**

$1.50 EACH POSTPAID

OUR *Pilgrim Leader* QUALITY

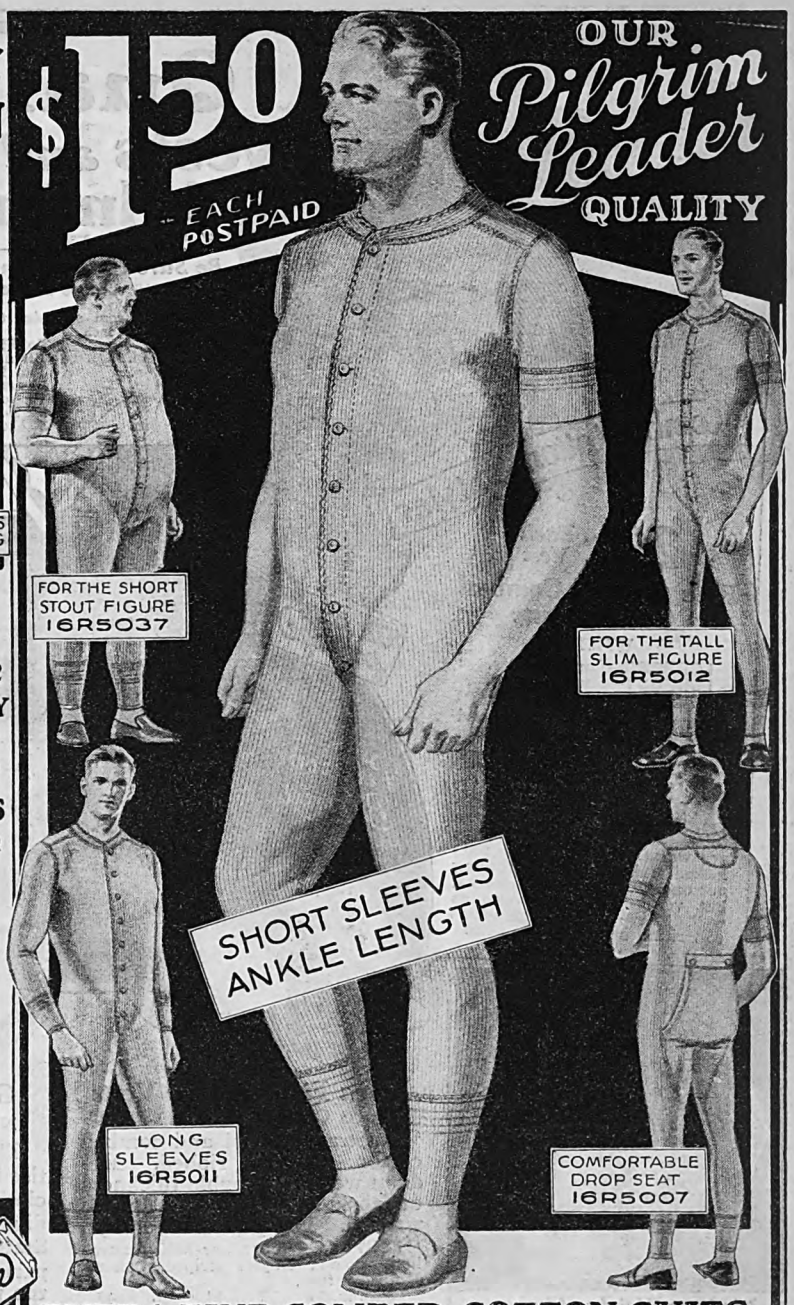

EXTRA FINE COMBED COTTON SUITS

STYLES AND SIZES TO FIT ANY MAN

Thousands and thousands of satisfied men have unquestionably proved the quality of our Pilgrim Leader suits. We're sure you couldn't buy such splendid garments knit of the finest grade, long staple combed cotton for anywhere near our price. They're really a super value! They hold their original shape after repeated washings. Extremely elastic, they adjust themselves at once to every move of your body. You'll like the way they fit, too, and because we offer them in a variety of styles we know we can furnish you just the right suit for your particular type of figure, whether you're tall and slim, short and stout or medium. Every suit is carefully tailored and finished. **Be sure to state size.**

For Men of Average Build

Cream Color—Ankle Length

16R5010—Short sleeves.
16R5011—Long sleeves.
We Pay Postage

$1.50 EACH SUIT

Sizes, 34 to 50 inches chest measure. **State size.**

You'll enjoy the comfortable fit and the careful attention that has been given to every detail of construction, tailoring and finish of these Pilgrim Leader suits. Many of the features are found only on highest priced suits. Carefully tailored and sized. The cuffs on the sleeves and legs are very elastic and smooth fitting—they won't creep up, either.

$1.50 We Pay Postage

Tall Slim Style
16R5012—Cream color.
Short sleeves, ankle length. Sizes, 36 to 46 inches chest measure.

An ideal suit for the tall, slim man. Correctly sized, it will give the greatest comfort. Specially designed long body—eliminates any tightness in crotch.

$1.50 We Pay Postage

Short Stout Style
16R5037—Cream color.
Short sleeves, ankle length. Sizes, 38 to 56 inches chest measure.

You men who are hard to fit because you're shorter and stouter than the average figure, will get a lot of good, solid enjoyment wearing one of these Pilgrim Leader suits.

$1.50 We Pay Postage

Drop Seat Style
16R5007—White.
Short sleeves, ankle length. Sizes, 34 to 50 inches chest measure.

A style that is rapidly gaining favor. The drop seat has been correctly made to fit comfortably and smoothly. It's a big improvement over many others of the same type sold elsewhere.

Digitized by Google

Digitized by Google

Digitized by Google

Digitized by Google

Styles Young Men Like

Fine Weave All Wool Worsted Blue Serge

We know you'll be delighted with this extra fine quality fine weave all wool worsted 13-ounce serge at our low price. The style and make are in accordance with the fine fabric. Coat is 'ined with fancy lustrous Rayon alpaca. Popular three-button double breasted vest and smart golf style knickers. **SIZES—7 to 16 years. State age size. We pay the postage.**

40R3236—Fine Weave All Wool Blue Serge..... $9.98

Boys' Sweaters, Caps and Gloves —Refer to Index for Page Listings.

We pay postage

Crammed Full of Style and Value

Boyville

You'll find this suit with its lively style and splendid material and workmanship a purchase you'll never regret. The fine all wool and silk cassimere with Rayon decorations is in the new wood shade (a soft medium brown), one of the favorite spring shades. Vest is the snappy three-button double breasted style with collar, and the knickers are the very latest plus two golf style (cut fuller than the regular style) with stylish looking pleats sewed in waistband in front. Coat features the long rolling peaked lapels. Nicely lined with long wearing stylish Rayon alpaca. It's value—plus! **SIZES—7 to 16 years. State age size. We pay the postage.**

40R3237—Wood (Med.) Brown All Wool Cassimere..... $9.75

Made from a firmly constructed all wool and silk Boyville cloth which is much stronger than most fabrics used in boys suits. We selected a neat medium gray overplaid pattern that will not readily show soil, but at the same time is very attractive. Then we had it made up to our rigid Boyville specifications with all the special features listed on page 272 except double knees which are not wanted in plus two knickers. The coat is made in the two-button single breasted style and has strong Gibraltar alpaca lining. Vest is regular five-button. The newest plus two knickers with pleats in front complete this good looking extra service suit. **SIZES—7 to 18 years. State age size. We pay the postage.**

40R3256—Gray Boyville Suit With Vest..... $10.50

Boyville

New Boyville With Pleated Vest and Pleated Trousers

When you find the very newest style combined with all the desirable features of our famous Boyville suit then you have a combination that simply can't be beat. Every line of this suit fairly radiates style. Just look at the easy flowing lines of the two-button coat with its long soft rolling lapels. Then there's the Tattersal vest—the newest of the new—a five-button single breasted style with fancy flaps on the lower pockets and a pleat from the upper pocket to the bottom of the vest. Note also the pleated trousers which are all the rage. There's an air of distinction about the whole suit. Material is a very firmly woven all wool and silk cassimere, specially tested and woven to conform to our rigid Boyville specifications in a desirable novelty weave pattern. Coat and vest are lined with Gibraltar alpaca, the strongest lining material to be had. This suit has every Boyville feature except the double seat, knees and elbows which are not wanted in a long trouser suit. **SIZES—9 to 18 years. State age size; also give chest, waist and inseam measures. We pay the postage.**

40R3244—Medium Gray Boyville Long Trouser Suit With Vest..... $11.45

40R3248—Medium Brown Boyville Long Trouser Suit With Vest..... 11.45

Some Real Values

Look! Real Snappy Style

Correct in every line from the peaked lapels to the pleated golf style knickers. You'll find this style worn by smart dressers everywhere. So if it's style you want combined with lasting service and low price, here's a suit that will please you beyond all expectations. Note the snappy lines of the two-button coat which has a fancy lustrous Rayon alpaca lining. The four-button double breasted vest is especially stylish, and the very newest pleated knickers with regular pockets add the final touch to this swagger suit. Full lined knickers. We've not slighted the material either, as you will know even better when you examine the closely woven, smooth finish all wool and silk twill cassimere with Rayon decorations in the popular Oxford gray shade in a shadow stripe effect. It's a cloth that will wear and wear and is very dressy looking. You'll wonder how we can offer so much style and value for only $8.95. **SIZES—7 to 16 years. State age size. We pay the postage.**

40R3259—Oxford Gray All Wool and Silk Cassimere.... $8.95

We Pay the Postage

Our low prices are all you pay. Send no money for parcel post charges as **We Pay the Postage** on clothing offered on this page. Consider this additional saving when comparing prices.

Digitized by Google

Tried-Tested-Approved by Over 3 Million Boys!

WE PAY the POSTAGE

Has Two Pairs of Pleated Golf Knickers

Boys like this suit because it is right up to the minute in style and because it will stand lots of abuse. The material is a sturdy novelty weave all wool and silk cassimere with Rayon decorations insuring plenty of wear along with the good looks. Single breasted vest. Two pairs golf knickers, both fully lined, just about double the life of the suit. **SIZES—7 to 16 years. State age size. We pay the postage.**

40R3217—Medium Brown With Contrasting Decorations..... $8.95

All Wool Blue Worsted With Extra Trousers

$14.95~

Father sees the economy of good clothes for himself. How readily then should he be convinced of the wisdom of buying good clothes for his boy who gives them so much more wear. Here is a suit that combines long wear and fine mannish appearance to an extraordinary degree. The cloth is woven of fine long staple worsted yarns in a neat fancy weave, something just a little different. The entire suit is tailored in the same careful manner as finest men's suits with good quality linings and trimmings. Made with all the novel style features, such as the new pleated vest with fancy flap on lower pockets and the stylish cut long trousers with nobby pleats in front and wide cuff bottoms. Single breasted coat with smart long roll lapels. Extra pair of long trousers, if you wish. As fine a suit as any boy could wish for. And look at the price—well, it's values like this that make us the World's Largest Clothing Store. **SIZES—9 to 16 years. State age size; also give chest, waist and inseam measures. We pay the postage.**

40R3223—All Wool Dark Navy Blue Worsted Suit With One Pair Trousers..... $11.95

40R3224—Same Suit With Two Pairs Long Trousers..... 14.95

Fine All Wool Fabric

Boys here's a keen one, nothing missing, Tattersal vest, the new pleated model as illustrated with fancy flap on lower pockets. Popular plus-two knickers with pleats in front and snappy slash pockets. Two-button coat with long wearing stylish Rayon alpaca lining. When you get all this combined with fine quality firmly woven all wool and silk with Rayon decorations, medium gray cassimere and good workmanship you have a suit that will be a source of long and lasting satisfaction. **SIZES—7 to 16 years. State age size. We pay the postage.**

40R3228—Gray All Wool Cassimere Suit With Plus-Two Knickers..... $9.95

A Sturdy Fabric and Two Pairs Golf Knickers

Built for long hard service. Cloth is all wool and silk cassimere woven in chain effect, which produces a firm wear resisting fabric. Neat Rayon decorations. Medium brown with indistinct overplaid. Coat is fully lined with long wearing fancy alpaca. Double breasted vest. Don't forget that the price includes two pairs of new style golf knickers. Both fully lined. **SIZES—6 to 15. State age size. We pay the postage.**

40R3234—Medium Brown Cassimere Knicker Suit With Two Pairs Golf Knickers..... $7.98

"Ram's Head" Fine All Wool and Silk Fabric

$10.75~

One of the finest fabrics we have ever seen in a boy's suit. It's the nationally advertised "Ram's Head" cloth made by the American Woolen Mills. A very high grade double and twist fabric woven of specially selected wool and the yarns twisted in a manner which insures exceptional shape retaining qualities, together with unusual strength and wearing qualities. A contract with the mills for thousands of yards of this fine cloth enables us to offer these suits at this low price. At $10.75 you will effect a big saving over prices elsewhere. Carefully tailored in every detail. The two-button coat has the stylish long rolling peaked lapels and is lined with a long wearing Rayon alpaca lining. Entirely new is the snappy double breasted vest with collar. The snappy plus-two style knickers have regular pockets and are full lined. Your choice of attractive medium tannish brown or medium bluish gray, both with neat indistinct contrasting stripes. A suit that will please the most critical buyer, and a value that we are mighty proud of. **SIZES—7 to 16 years. State age size. We pay the postage.**

40R3249—Medium Brown "Ram's Head" All Wool Cassimere..... $10.75

40R3251—Medium Gray "Ram's Head" All Wool Cassimere..... $10.75

Digitized by Google

Digitized by Google

Digitized by Google

Iron-Strong Wear

Laboratory Tested for Extra Strength

Your Orders Shipped Within 24 Hours!

Digitized by Google

Digitized by Google

Descriptions of Suits on Opposite Page

WE PAY POSTAGE

Our low prices are all you pay! Send no money for parcel post charges as WE PAY THE POSTAGE on all clothing offered on this page. Consider this additional saving when comparing prices.

Popular Middy Style

(A) Every boy wants one of these middy suits. Yarn dyed, guaranteed fast color blue Palmer linen finish cotton suiting, in the sailor fashion which all youngsters admire. Double collar, bib and cuffs are trimmed with white braid. Long sleeves with mercerized sleeve emblem. Whistle and cord. Chest pocket. Black tie. A big value. We pay the postage.

40R3676—Sizes, 3 to 8 years. State age size.. ..... **$1.98**

Launders Easily

Always Looks Neat

(B) For warm days this wash suit is cool and comfortable as well as very good looking. Guaranteed fast colors. Pants are of oyster color genuine linen with pockets and belt. Button to waist. Waist of fancy fast color printed cordene. (A long wearing cotton fabric). Extra good quality pearl buttons. Will wear and wash well. We pay the postage.

40R3660—Sizes, 2 to 8 years. State age size..... **$1.69**

Khaki Jean Aviator Suit

(C) A serviceable little garment in regular aviator style. Made of durable fast color khaki jean. Waist is double breasted effect and buttons with brass buttons. Embroidered wing insignia on the front and removable Sam Brown style belt. Pants button to waist. Embroidered piping. Priced to save you money. We pay the postage.

40R3652—Sizes, 2 to 8 years. State age size..... **$1.29**

Comfortable and Dressy

(D) An attractive suit of fine mercerized jean in light tan shade. Double breasted middy style. Scalloped collar and cuffs are neatly piped with pretty blue mercerized cloth. Good quality pearl buttons. Very good looking. We pay the postage.

40R3664—Sizes, 2 to 7 years. State age size..... **$1.39**

Snappy Boyish Style

With Tie and Belt Included

(E) Smartness and service are combined in this little suit. Plain blue fast color Lad Lassie cloth (a sturdy cotton cloth) pants with pockets and detachable belt with buckle. Fancy checked Dobby weave broadcloth waist with open cuffs. Collar and cuffs of same material as pants which button to waist. Pretty mercerized tie. Washes beautifully. We pay the postage.

40R3692—Sizes, 2 to 8 years. State age size **$1.59**

Blue Peggy Cloth

In Regulation Middy Style

(F) Practical style—Serviceable material—low price. Washes beautifully and wears well. Collar, bib and cuffs are trimmed with white braid which adds much to the appearance. Long sleeves with mercerized sleeve emblem. Large double collar with bib and black twill tie. Guaranteed fast color. We pay the postage.

40R3662—Sizes, 3 to 8 years. State age and size..... **98c**

A Pleasing Color Combination

In Genuine Linen

(G) Every mother knows how easily linen launders and how crisp and cool it looks. This little suit with its plain blue linen pants, and oyster color linen waist with fancy embroidery, make a very attractive outfit. Fast color. Pants have belt loops and detachable belt with buckle and button to waist. Good quality pearl buttons. Blue tie. Priced very low for this high quality. We pay the postage.

40R3668—Sizes, 2 to 8 years. State age size..... **$2.25**

Smart and Dressy

Double Breasted

(H) It's different and smart, this double breasted suit of fast color mercerized broadcloth. The pants are of plain blue broadcloth with side pockets and detachable belt. Double breasted waist is of bright color striped broadcloth. Has good quality pearl buttons. Pants button to waist. A very good value. We pay the postage.

40R3674—Sizes, 2 to 7 years. State age size..... **$1.69**

For Dress-Up Wear

Blue Broadcloth

(J) Won't sonny make a hit when you dress him up in this trim little outfit? Carefully made of good quality fast color blue mercerized broadcloth. Vestee style waist with white vestee and collar. Pants have pockets and belt. Flowing mercerized tie. Will wash very well. Pants button to waist. A dressy suit at a generous saving. We pay the postage.

40R3666—Sizes, 2 to 8 years. State age size..... **$1.98**

Neat Combination Suit

Very Practical

(K) Well made, durable brown cotton broadcloth pants with fancy striped waist. Neat, low priced and will stand repeated washings. Pants button to waist and have side pockets. Mercerized four-in-hand tie and detachable colored belt. We pay the postage.

40R3672—Sizes, 2 to 7 years. State age size..... **$1.19**

New and Very Snappy

A High Grade Suit

(L) All the little fellows will want one of these suits. The coat is made of strong galatea cloth with light and dark blue and white blazer stripes. Belt all around. Two pockets. Plain blue jean pants with side pockets. Pants button to waist. White jean collar and vestee. Mercerized tie. Fast color. A very high grade suit. We pay the postage.

40R3650—Sizes, 3 to 8 years. State age size..... **$2.50**

Genuine Imported Linen

Easily Washed

(M) Every mother knows how much hard wear and real service there is in a linen suit. So easy to launder, too! Attractive checked linen pants with natural tan waist trimmed with checked collar and cuffs. Colored belt with metal buckle. Short sleeves and sport collar for cool comfort. Pants have side pockets and button to waist. Very low price for a fast color all linen suit. We pay the postage.

40R3685—Sizes, 2 to 8 years. State age size..... **$1.19**

Particular Mothers Will Like This One

(N) There's nothing neater than this trim looking fast color novelty suit. Pants are oyster color with neat black checks and the waist is plain oatmeal color. Made from a special cotton wash fabric which looks like real linen and wears very well. Fast color. Pants button to waist with good quality pearl buttons. Have two pockets and detachable belt with buckle. Waist has two pockets with buttons. We pay the postage.

40R3658—Sizes, 3 to 8 years. State age size..... **$1.67**

New Vestee Style

Strong Blue Jean Cloth

(P) There's lots of style in this new vestee suit. There's lots of wear, too, in the strong blue jean cloth which will stand repeated washings. The waist has tan collar and vestee and a handsome red tie. Trimmed with two rows of pearl buttons. Pants button to waist and have two pockets and separate belt with buckle. Fast color. You'll appreciate our low price for this dandy suit. We pay postage.

40R3656—Sizes, 2 to 8 years. State age size..... **$1.48**

Good Looking and Practical

(R) Green cotton broadcloth pants, fresh and crisp, combined with an attractive figured broadcloth waist with green collar and cuffs, makes this neat little two-piece suit very attractive. Has mercerized four-in-hand tie and separate belt. Pants button to waist. Will wash well. We pay the postage.

40R3654—Sizes, 2 to 7 years. State age size..... **$1.29**

Dainty Smocked Suit for Dress-Up

(S) He'll look too cunning for words in one of these handsome little suits. Fine quality blue mercerized broadcloth, which launders exceptionally well. Attractively trimmed with hand smocking. Tan collar and cuffs. Mercerized tassel tie. Pants button to waist with pearl buttons. You'll be more than pleased with this fine suit at our price. We pay the postage.

40R3670—Sizes, 2 to 7 years. State age size..... **$1.59**

Two Suits for the Price of One

An opportunity to secure two snappy little suits at the price usually asked for one elsewhere. One is a plain dark blue chambray with fancy collar and cuffs, the other has plain blue chambray pants and a striped waist with plain collar and cuffs. Pants button to the waist with good quality buttons. Neat chest pocket. Will stand many washings. Order a supply now. SIZES—2 to 7 years. State age size. We pay the postage.

40R3678—Two Suits..... **$1.09**

New Idea in a Play Suit

Hookless Fastener—No Buttons

An ideal play suit of strong khaki jean in camp style. Regular style shirt with hookless fastener. A simple jerk on the patent hooker and it's snug around the neck—no buttons to bother with. Two handy chest pockets with buttons. Straight style pants have wide elastic waistband which fits snugly around the waist and helps keep the shirt in place. Two side pockets. Your boy will be delighted with one of these suits. SIZES—3 to 9 years. State age size. We pay the postage.

40R3682—Khaki Camp Suit..... **$1.98**

All Wool Cassimere Smart Suit With Vest

(T) Just like big brother's. Very newest two-button coat with long roll peaked lapels. Four-button single breasted vest with two pockets. Golf style knickers are full lined and coat has fancy Rayon lining. Strongly made from gray all wool and silk cassimere with Rayon decorations in an attractive novelty weave. Can be had with one or two pair knickers. SIZES—4 to 9 years. State age size. We pay the postage.

40R3346—Gray All Wool Cassimere One-Pants Suit..... **$5.25**

40R3347—Same Suit with Extra Knickers..... **6.98**

All Wool Jersey

(U) Have you seen the latest thing for small boys? It's the jersey cloth suit. They are most practical and serviceable. This one is of fine quality brown all wool worsted jersey knit fabric in the popular Oliver Twist model. Has fancy striped collar and cuffs and tie. Full lined pants button to waist and have side pockets. Belt loops and detachable belt. Waist has cuffs that button. Our price extremely low for this fine all wool suit. SIZES—3 to 8 years. State age size. We pay postage.

40R3342—All Wool Worsted Jersey..... **$3.19**

Imported Linen for a Dress-Up Suit

(V) Practical suit of natural tan imported linen with fancy embroidery and hemstitch trimming. Fast color brown piping. Pants button to waist with extra good quality large pearl buttons and have side pockets. A suit that will not fade in the wash and will always be good looking. Brown tassel tie. We pay the postage.

40R3697—Sizes, 2 to 7 years. State age size..... **$1.98**

Practical—Economical

Sailor Style

(W) For economy in price, in washing and in wear this fast color blue Peggy cloth sailor suit is fine for the sturdy, active little boy. White braid trimming on collar and cuffs. Mercerized sleeve emblem. Double collar. Good quality pearl buttons which button the pants to the waist. Black tie. Cord and whistle included. We pay the postage.

40R3688—Sizes, 2 to 7 years. State age size..... **97c**

*Sig. 5—Kansas City

Digitized by Google

Digitized by Google

It's Fun to SAVE BETTER CLOTHES in These Play Suits

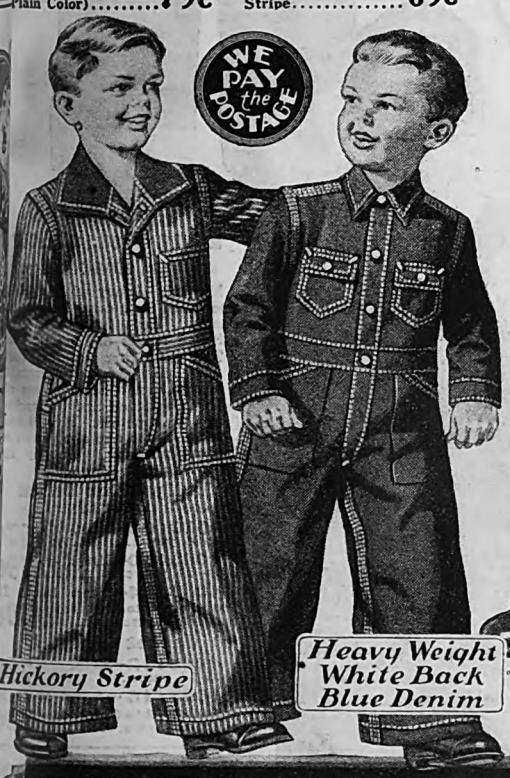

They'll Stand the Gaff

Made double at places of greatest wear, seat and knees. All points of strain securely bar tacked. Button back and drop seat. Fast color red trimmings. Riveted brass buttons. **SIZES—2 to 8 years. State age size. We pay postage.**

40R3600 — Fast Color Indigo Blue Stifel Drill..... 79c

40R3605 — Fast Color Indigo Blue Denim (Plain Color)..... 79c

Sturdy Play Suits

These play suits will stand a lot of hard wear and launder well. Strongly stitched throughout and bar tacked at strain points. Patent buttons. Drop seat. Fast color trimmings. **SIZES—2 to 8 years. State age size. We pay the postage.**

40R3604 — Genuine Stripe Stifel Drill..... 69c

40R3607—Blue and White Hickory Stripe..... 69c

All Wool and Silk Cassimere

For cooler days of spring and summer this suit will prove just the thing. Double breasted. Has neat sport style collar and cuffs that button. Pants button to the waist, full lined. All wool and silk cassimere with Rayon decorations in an attractive medium brown stripe effect. **SIZES — 3 to 8 years. State age size. We pay the postage.**

40R3349 — All Wool and Silk Cassimere Suit..... $2.25

A Dandy Outfit

Pants are of fancy brown all wool and silk cassimere with Rayon decorations. Waist is fast color woven Rayon striped broadcloth. Regular shirt style collar and open cuffs that button. A belt of the same material as the pants, and regular belt loops together with the bright color four-in-hand tie. Waist is detachable and can easily be washed. **SIZES—3 to 8 years. State age size. We pay the postage.**

40R3302 Complete Suit. $1.85

ROUGH WEAR

Fast color yarn dyed blue and white striped Hickory cloth, a favorite for long, hard service. Open front style with drop seat. Sport style collar. Triple stitched seams and bar tacked at all points of strain. Riveted buttons will not come off or rust. A demon for wear! **SIZES—3 to 8 years. State age size. We pay the postage.**

40R3608—Hickory Cloth Play Suit..... 88c

It's practically wearproof! Made of fast color indigo blue heavy weight white back denim. Has triple stitched seams, bar tacking at all points of strain, and riveted brass buttons that won't rust and can't come off. Note the large chest pockets with flap and button. **SIZES—3 to 8 years have drop seat, and 9 to 12 years have closed back and front openings. State age size. We pay the postage.**

40R3622 Sizes, 3 to 8 years.. $0.95

40R3624 Sizes, 9 to 12 years. 1.15

NEW! Aviation Style Play Suit

Ensure your boy's happiness by getting him one of these dandy play suits. Just like the pilot wears. The bottoms of the pants and the sleeves have adjustable tabs which can be tightened or loosened as desired. Note the chest pockets set on a slant so that the contents cannot easily fall out. Has belt in front closing with a buckle. Embroidered aviation emblem. A very practical and sturdy garment, as it is made of good quality fast color khaki jean and all seams are triple stitched. Has open front and concealed drop seat, all buttons being covered. **State age size. We pay the postage.**

40R3626 Sizes, 3 to 8 years..... $1.00

40R3628 Sizes, 9 to 12 years..... 1.19

Built to Stand Rough Treatment

He'll have many hours of fun in this practical "Rodeo" style play suit and, at the same time, he'll save his regular clothes. It's a dandy with its bell bottoms with extra piece of fast color red Galatea cloth sewed in the side and red Galatea cloth cuffs and trimmings on the pockets. Large chest pockets have flap and buttons. All seams are triple stitched and all points of strain securely bar tacked. Open front style with drop seat. Riveted brass buttons that will not come off or rust. Material is fast color blue cotton fabric with woven white pin stripes. **SIZES — 3 to 8 years. State age size. We pay postage.**

40R3632—Blue and White Pin Stripe Play Suit.. 98c

Here is our famous "Hercules" play suit, one of the strongest play suits made. They're double where the greatest strain comes—the seat and the knees. Seams are triple stitched and strongly bar tacked at strain points. Open front style with drop seat. Riveted brass buttons. Your choice of two sturdy fast color materials. **SIZES—3 to 8 years. State age size. We pay the postage.**

40R3631 Indigo Blue Denim.. 87c

40R3633 Khaki Twill..... 87c

Digitized by Google

Digitized by Google

Endorsed by 3 Million Boys

Double Wear

The knees and the seat, usually the first places to wear out on ordinary overalls, will wear as long as any other part of these better quality garments. They're double thickness! The material is a medium heavy weight, fast color double and twist indigo blue denim, made to stand lots of hard wear. Seams are triple stitched, and the side openings have continuous facings which afford a substantial reinforcement. Strongly bar tacked at all points of strain, three large pockets and adjustable suspenders. They're comfortable and economical. **State age size. We pay the postage.**

40R3122 Sizes, 3 to 8 years.. **79c**
40R3124 Sizes, 9 to 14 years. **89c**

Three Sturdy Materials

Popular Allover Suits

Button down the front and have a patented covered, invisible drop seat. Side openings have two buttons. Riveted brass buttons that will not come off or rust. Cut full enough to be worn over other clothes. Bar tacked at all points of strain. Your choice of three high grade serviceable fast color materials. **State age size. We pay the postage.**

Allovers listed directly below come in **sizes 6 to 14 years.**

40R3136 Hickory Stripe. **40R3140** Khaki Drill. **40R3142** Indigo Blue Denim. — **$1.45** Each

Allovers listed directly below come in **sizes 15 to 18 years, or 32 to 36 inches chest.**

40R3138 Hickory Stripe. **40R3148** Khaki Drill. **40R3150** Indigo Blue Denim. — **$1.65** Each

Extra Strength Extra Service

Hercules, the strongest, roomiest, longest wearing, best boys' overall made! Full 8-ounce, white back, fast color indigo blue denim! All seams triple stitched and bar tacked! Brass buttons riveted on! Back pockets double thickness for wear! Bib is high and wide with two pockets, one with button-down flap. Two lower swinging pockets. High back and wide adjustable suspenders. A bargain price! **State age size. We pay the postage.**

40R3156—Overalls. Sizes, 6 to 14 yrs... **$1.09**
40R3158—Overalls. Sizes, 15 to 18 years, or 29 to 31 in. waist measure.. **$1.19**

Jacket to Match

40R3160—Sizes, 9 to 14 years..... **$1.09**
40R3162—Sizes, 15 to 18 years, or 32 to 36 in. chest measure..... **$1.19**

A Lot of Wear for Little Money

Here's satisfaction at low cost! We bought immense quantities to make such a low price on this high quality overall. Has triple stitched two-seam legs and is bar tacked at all points of strain. Two roomy swinging pockets, back pocket and bib pocket. Riveted brass buttons. Wide adjustable suspenders. Cut full and roomy. Jacket is same extra quality, with triple stitched seams and bar tacking. **State age size. We pay the postage.**

40R3130—Overalls. Sizes, 3 to 8 years..... **75c**
40R3132—Overalls. Sizes, 9 to 15 years..... **85c**
40R3134—Jackets. Sizes, 9 to 15 years..... **85c**

A Mighty Good Overall Buy

Many mothers prefer this well known hickory stripe to the plain blue denim. Ideal for summer wear. You couldn't get a bigger value than these dandy overalls. The seams are triple stitched and all points of strain are strongly bar tacked. Roomy pockets. Adjustable suspenders. Fast color medium heavy weight blue and white stripe hickory cloth. An overall that will WEAR. **SIZES—3 to 8 years. State age size. We pay postage**

40R3104—Hickory Stripe Overalls..... 53c

Digitized by Google

Popular Everywhere!

WE Pay the Postage

Fancy Belt Trousers

One of the Season's Newest Models

You'll like these up to the minute trousers. They are designed with a dash and a snap, yet not too extreme either. The attractive belt in front is of the same material as the trousers, with a metal buckle, and is sewed into the side seams. The back fits snugly and smoothly. Saves the price of a belt, too! No other belt needed. Material is a long wearing all wool and silk cassimere with Rayon decorations. Nicely tailored and cut to hang correctly. Wide cuff bottoms. Has regular pockets, left hip pocket closing with button. Wide belt loops. Bar tacked. A triumph in style and money saving value. SIZES—7 to 16 years. State age size; also waist and inseam measures. We pay the postage.

40R3468—Novelty Gray All Wool and Silk Trousers..... $3.75

40R3469—Novelty Brown All Wool and Silk Trousers..... $3.75

We Pay the Postage

Our low prices are all you pay for clothing offered on this page. Send no money for parcel post charges as We Pay the Postage. Consider this additional saving when comparing prices.

Generous Savings

This Blouse Stays Put

Mothers everywhere will welcome this new snugfit feature. The newest idea in blouses. Has an elastic bottom which keeps the blouse down. No more careless, sloppy appearance, it STAYS in place. Fast color vat dyed cotton broadcloth in fancy patterns. Has open cuffs to button, sleeve facings, double yoke and lined collar and cuffs. Buttons all the way down the front. SIZES—6 to 15 years. State age size. We pay the postage.

40R3500—Fancy Broadcloth Sta-Put Blouse..... $1.00

Novelty Plain Color Broadcloth

Dressy, neat and durable genuine novelty weave dobby cotton broadcloth blouses. Fast color. Wash very well. Lined collar and cuffs, yoke and sleeve facings. SIZES—6 to 15 years. State age size. We pay the postage.

40R3539 White..... 79c

40R3540 Blue..... 79c

Inexpensive, but Serviceable

Very practical blouses for school or everyday wear at a rock bottom price. Made of two standard quality fast color materials in fancy light and dark patterns as listed. Open cuffs to button, good quality buttons and adjustable bottoms. Cut full size. SIZES—4 to 15 years. State age size. We pay the postage.

40R3505 Light Checked Percale..... 47c

40R3506 Dark Checked Chambray..... 47c

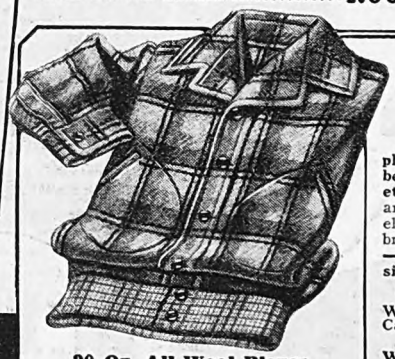

20-Oz. All Wool Blazer

This very special blazer blouse is certain to please every active youngster. All wool 20-ounce mackinaw cloth in a combination of blue and brown with a contrasting overplaid. Convertible collar and two slash pockets. Sleeves have open cuffs to button. All wool worsted knit bottom. SIZES—6 to 16 years. State age size. We pay the postage.

40R3767—All Wool Blazer Blouse. $2.75

Plus-Two Golf Knickers With Pleats

Popular style plus two golf knickers with pleated front, criss-cross belt loops and slash pockets. Good quality all wool and silk cassimere in novelty weave, either gray or brown. Fully lined. SIZES—6 to 17 years. State age size. We pay the postage.

40R3470—Gray All Wool and Silk Cassimere..... $2.30

40R3472—Brown All Wool and Silk Cassimere..... $2.30

Knee Pants on this page in sizes 5 to 8 years are made without belt loops and watch pocket. They have side openings and waistband. Knee pants in sizes 9 to 18 years have belt loops and fly front.

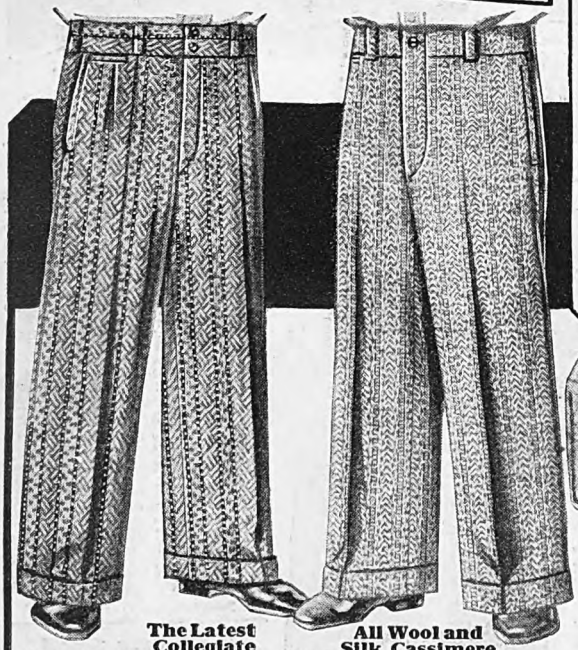

The Latest Collegiate "Longies" With Pleats

Popular with well dressed fellows everywhere and all the rage on the campus. They are made with separate waistband, into which the pants are pleated as shown. Belt loops for the new wide belt and two side pockets. One watch pocket and two hip pockets, both to button. Wide bottoms. The material is a very firmly woven all wool and silk cassimere with silk decorations in fancy weave. SIZES—7 to 16 years. State age size; also waist and inseam measures. We pay the postage.

40R3471—Medium Gray all Wool and Silk Cassimere $2.45

40R3475—Medium Brown all Wool and Silk Cassimere $2.45

All Wool and Silk Cassimere

With Rayon Decorations

Long wear, while a prominent feature of these trousers, is not the only feature. In fact, from every standpoint—style, wear, quality, good looks or low price—you will find any of these a wise addition to any boy's wardrobe. Regular pockets, belt loops and wide cuff bottoms. SIZES—7 to 16 years. State age size; also waist and inseam measures. We pay the postage.

40R3485—Brown Stripe Effect All Wool and Silk Cassimere. $1.98

40R3488—Gray Stripe Effect All Wool and Silk Cassimere $1.98

40R3493—Navy Blue Stripe Effect All Wool and Silk Cassimere..... $1.98

Big Savings in Golf Knickers

Your choice of all wool and silk cassimere with Rayon decorations or sturdy one-third wool cassimere. Bar tacked, and seams reinforced. Full lined. Adjustable buckle bottoms. SIZES—6 to 17 years. State age. We pay the postage.

40R3411—Brown Cassimere Golf Knickers. $1.63

40R3412—Gray or Brown All Wool Golf Knickers, Striped Patterns. State color..... $1.69

Double Seat Knickers

The double seat insures double wear. Made of firmly woven dark brown cassimere, more than one-half wool. Bar tacking at points of strain. Seams securely stitched and taped. Adjustable bottoms and regular pockets. Full lined. A big value! SIZES—5 to 17 years. State age size. We pay the postage.

40R3430—Full Lined Cassimere Knickers with Double Seat..... $1.57

Genuine Palm Beach for Summer Wear

Cool, comfortable, long wearing genuine Palm Beach golf style knicker, unlined for summer comfort. Popular tan shade in fancy patterns. Well made and reinforced at all points of strain. Has regular pockets. Buckles at bottom. SIZES—7 to 17 years. State age size. We pay the postage.

40R3432—Genuine Palm Beach Golf Knickers... $1.98

Little Fellows' Shorts

There's a lot of real service in a pair of these straight style pants! They are well made throughout to withstand the strain of healthy play. Good, strong, long wearing materials. Side pockets. SIZES—3 to 8 years. State age size. We pay the postage.

40R3401—One-Third Wool Dark Mixture Cassimere, Unlined.... 59c

40R3404—All Wool Blue Serge, Full Lined.... $1.48

Digitized by Google

Digitized by Google

Digitized by Google

How to Measure for Clothing, See Index for Page

NEVER BEFORE

WE PAY the POSTAGE

Such a Test! Of Strength and Toughness!

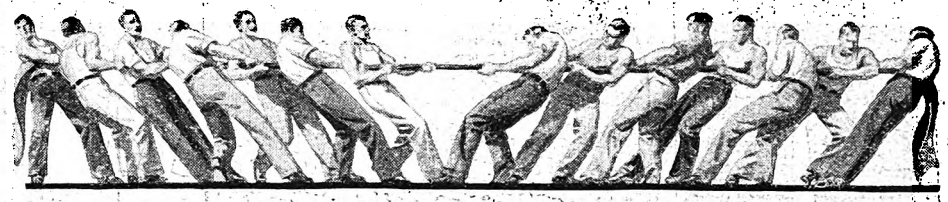

14 Husky Men Couldn't Tear This New Perfected

HERCULES MOLESKIN SUIT $8.85

We Pay Postage

A Giant in Strength—A Giant in Value

Any fabric would have to be a giant in strength to stand up under the astonishing test which we gave this striped moleskin cloth. Fourteen husky men took this fabric, pulled, strained and twisted with all the strength at their command—and COULDN'T TEAR IT! There is a stout hearted ruggedness woven deep down into the very core of this fabric. All the resources of our chemical laboratories, buying organization and manufacturing connections have been working overtime to produce this wonderful suit which has proved such a sensational success. It's a success not only from a long wearing standpoint, but for its neatness of style and fabric as well. Any man in practically any walk of life can wear it for every day anywhere, with perfect confidence. As for the Value, it is a tremendous one even for the World's Largest Store—no stone was left unturned by our buyers in this purchase, a mammoth order at just the right time, keeping the manufacturer busy during usually dull months—all these things enabled us to price this suit way lower than we had ever dreamed possible. Made of neat gray striped moleskin in sack suit style. Has notch lapels, three patch pockets. Has regular five-button vest. Pants are cut full and roomy, with cuff bottoms. Stoutly reinforced at every strain point. *Sizes, 34 to 44 inches chest, 30 to 42 inches waist and 29 to 34 inches inseam. State chest, waist and inseam measures. For extra pants to match see Number 41R765 listed below. We pay the postage.*

41R421—Gray Striped Moleskin Suit $8.85

Made for Hard Wear

Hercules Moleskin Pants

Same sturdy construction! Same tough moleskin material as used in the Hercules Moleskin suit shown above. Included in our mammoth purchase of this cloth was a large order for extra pants. This will enable the man who does not want the complete suit, to order a pair of pants or an extra pair with his suit at the same astonishing price saving. Made with cuff bottoms in neat strong gray stripe moleskin cloth. We have made them in the strongest way possible, reinforcing and bar tacking at every point of strain.

SIZES—30 to 44 inches waist and 29 to 34 inches inseam. State waist and inseam measurements. We pay the postage.

41R765—Gray Stripe Moleskin Pants..... $2.79

Unusual Savings

Genuine U. S. Army Jerkin

Aside from being a mighty fine garment for outdoor work, this jerkin is widely worn for sports of every kind; hiking and motoring. Made of a carefully selected quality heavy tan leather, then lined with a firm all wool melton cloth. May be worn under or over your coat. It's a real bargain! Ask any army man or other man who has ever worn one. A splendid bargain. All first quality jerkins. All have passed the rigid Government test.

EVEN SIZES—36 to 44 inches chest measure. State chest measure. We pay the postage.

41R627—Tan Leather..... $2.35

Digitized by Google

Digitized by Google

Digitized by Google

Digitized by Google

Buy Them *for* WEAR *and* SAVINGS

Wear Proofed! Rain Proofed!

Our textile experts worked long and faithfully to produce long wearing pants such as these that could be sold at an enormous saving. It's a strong rainproofed and snagproof heavyweight army duck. Strongly bar tacked and reinforced throughout. Strong, roomy pockets. Belt loops that hold. It's a value you are seldom offered in pants of this quality. **EVEN SIZES—30 to 44 inches waist and 30 to 36 inches inseam. State waist and inseam measures. We pay the postage.**

41R6336—Brush Brown Waterproofed Army Duck..... $2.29

For All Weather

We tested hundreds of fabrics before we finally chose this one. It's one of the finest fabrics for all around wear on the market. Good looking! Strong! Serviceable! And a real comfort to wear. Made of medium heavyweight cotton worsted, in a neat gray and black striped pattern. Points of strain reinforced. Cut full and roomy. Cuff bottoms. **EVEN SIZES—30 to 44 inches waist, and 30 to 36 inches inseam. State waist and inseam measures. We pay the postage.**

41R808—Gray and black Striped Worsted..... $1.89

TOUGH-HARDY-ENDURING

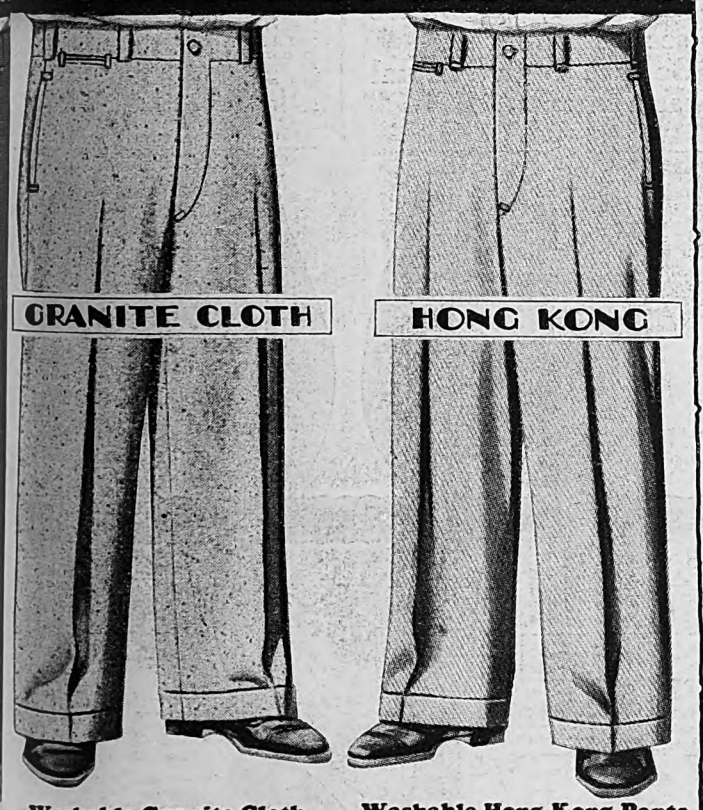

Washable Granite Cloth

An immense cash purchase has enabled us to offer you a bargain here that is unusual, even for the World's Largest Store. Medium Weight Granite Cloth is widely known for its toughness and ability to stand repeated washings. They are well made, cool, good looking pants that you can wear for work or dress. **EVEN SIZES—30 to 44 inches waist, and 30 to 36 inches inseam. State measurements. We pay the postage.**

41R816—Gray Mixture Granite Cloth..... $1.43

Washable Hong Kong Pants

Everyone knows Hong Kong khaki cloth. It's easily washed, stays looking nice and wears surprisingly well for such a comfortable weight cloth. Worn everywhere, but particularly desirable for mechanics, garage men and mill workers. Extremely popular in oil well districts, as they may be washed to remove oil spots. All seams strongly stitched and reinforced at strain points. Will not rip. **EVEN SIZES—30 to 44 inches waist and 30 to 36 inches inseam. State measurements. We pay the postage.**

41R799—Hong Kong Khaki..... $1.45

Use Clothing Order Blank in Back of Catalog

WE PAY *the* POSTAGE

Our Winner Value

Our sale records tell an interesting story about these pants. Since its introduction in our big catalog, it has been a winner! A favorite with men who want pants that can be washed and washed, yet will give long lasting service and comfort. Daytona cloth does; and it's an ideal cloth for outdoor wear. Either sports or work. Strongly constructed in a dark gray lightweight striped effect.

EVEN SIZES—30 to 44 inches waist; and 30 to 36 inches inseam measure. State waist and inseam measures. We pay the postage.

41R802—Dark Gray Daytona..... $1.09

Comfortable Long Wearing Washes Easily

We know of few pants that are more practical for spring and summer wear than these comfortable lightweight blue and white pinchecks. Here are two grades in pants you are sure to like. Strongly built and neatly finished. All strain points reinforced. Will not rip. **EVEN SIZES—30 to 44 inches waist and 30 to 36 inches inseam. State waist and inseam measures. We pay the postage.**

41R801—Lightweight Blue and White Pincheck..... $1.00

41R803—Better Quality, Genuine Otis, Blue and White Pincheck..... $1.29

Digitized by Google

FINEST FOR OUTDOOR WEAR

We pay postage

WE PAY the POSTAGE

Double Duty — Clothes for Rugged Wear

Genuine Buff Horsehide

Finest Quality Horsehide Blouse for Outdoor Wear

Has the wearing comfort of a lightweight jacket yet gives the wearproof and weatherproof qualities that only soft, pliable, front quarter horsehide leather can give. It's a real garment for any outdoor man and of the very finest quality obtainable. Buff tan color. Worsted knit collar, cuffs and waistband. Full sateen lining and ventilating eyelets under the arms. Securely sewed and reinforced throughout. EVEN SIZES—34 to 48 inches chest. State chest measure taken over vest. We pay the postage.

41R623—Buff Tan Horsehide Leather Jacket..... $13.65

Complete Moleskin Outfit

Coat and breeches sturdily constructed of tough, long wearing gray and black striped moleskin cloth. May be bought separately or as a complete outfit. Coat has four box pleat pockets with flap to button. Belt all around. Just the style for any outdoor wear whether for work or sports. Breeches lace at calves. Stoutly constructed. Have knee patches and belt loops. EVEN SIZES—Coat, 34 to 44 inches chest; Breeches, 30 to 42 inches waist and 25 to 27 inches inseam. State chest measure of coat; waist and inseam measure of breeches. We pay the postage.

41R416—Gray and Black Striped Moleskin Coat..... $6.75

41R888—Gray and Black Striped Moleskin Breeches..... $2.89

Double Duty — Clothes for Rugged Wear

Our garments are cut over our own specifications, insuring proper proportions and it is therefore not necessary to make any allowance to secure proper fit.

Be sure to give actual measurements.

Double Duty — Clothes for Rugged Wear

Full Grain Suede Leather

Any Outdoor Man Will Like These

Here is a blouse that has wear and chill winds defeated at every turn. We have taken the very finest full grained suede leather we could find, constructed it into a roomy comfortable blouse with collar, lapels and adjustable cuffs made of the same durable leather. It's a real value and a blouse you'll be proud to wear. Two colors to choose from. EVEN SIZES—34 to 48 inches chest. State chest measure. We pay the postage.

41R626—Brown Suede Leather Blouse.... $11.85

41R625—Gray Suede Leather Blouse..... 11.85

Best for Wear—Best for Looks.

You may have your choice of two colors, an attractive oxford gray or the same material in tan. We have taken the toughest cotton whipcord cloth that could be found, tailored it carefully with double knees, full roomy hips, snug fitting laced bottom and all seams double stitched and bar tacked. EVEN SIZES—30 to 42 inches waist and 25 to 27 inches inseam. State waist and inseam measures. We pay the postage.

41R872—Oxford Gray Whipcord..... $2.00

41R873—Tan Whipcord..... 2.00

Youths' *and* Men's Sizes

Double Duty — Clothes for Rugged Wear

Two Real Bargains

Selected for their unusual ruggedness, then bought in huge quantities so that you may enjoy considerably lower prices. Come in either a heavy twilled moleskin or thickset drab corduroy. All seams are strongly double stitched. Knees are sturdily strengthened and reinforced. Lace bottoms. EVEN SIZES—26 to 42 inches waist and 25 to 27 inches inseam. State waist and inseam measures. We pay the postage.

41R879—Heavyweight Olive Drab Twilled Moleskin..... $1.98

41R882—Thickset Drab Corduroy..... 2.93

Button Breeches

We have constructed two very long wearing fabrics, into this popular button bottom officers' style breeches. Ideal for year round outdoor wear. Fastened with stout buttons and fit snugly at calf. Two slant pockets and a watch pocket in front and two hip pockets. EVEN SIZES—26 to 42 inches waist and 25 to 27 inches inseam. State waist and inseam measures. We pay the postage.

41R885—Drab Moleskin Cloth..... $2.48

41R889—Laurel Bedford Cord..... 3.48

Genuine U. S. Army Khaki Breeches

Vacations! Hikes! Motor trips! Work! Plan to be prepared with this practical, inexpensive, genuine U. S. army khaki breeches. They're comfortable and as for wear, remember every pair has passed rigid U. S. Government inspection. Cut full and roomy at the hips. Fit closely at calves where they are laced. Double knee reinforcement. All seams double stitched. EVEN SIZES—30 to 36 inches waist with inseam in proportion. State waist measure. We pay the postage.

41R883—Olive Drab Khaki..... $1.23

Digitized by Google

Digitized by Google

Digitized by Google

Digitized by Google

Digitized by Google

Digitized by Google

Digitized by Google

Digitized by Google

Digitized by Google

$2.98 Postpaid

$3.98 Postpaid

$6.00 Postpaid

LATEST IN COLORINGS FABRICS, WEAVES!

Woven for Looks Twisted For Wear

Clothing Order Blank Is in Back of Catalog

$3.65 Postpaid

New Patterns and Colors at a NEW LOW PRICE!

Here is a splendid value and a quality much higher than usually sold at this low price. Good, dependable heavyweight all-wool cassimere material. Woven in attractive fancy contrasting stripes in a choice of blue-gray or brown. Made to stand a lot of day in and day out wear. **SIZES—28 to 36 inches waist and 28 to 34 inches inseam. State measurements. We pay the postage.**

45R7533—Blue-Gray Fancy All Wool Cassimere..... **$2.98**
45R7534—Brown Fancy All Wool Cassimere..... **2.98**

All Wool Twist for Wear!

The most wear per dollar! This new all wool twist fabric, besides being exceedingly popular for its extreme good looks, is one of the longest wearing of dress trouser fabrics! It's the **twist** that does it! Here it is, in two attractive colors, at a price to wonder at! These trousers have regular pockets and wide bottoms with cuffs. Equally appropriate for young fellows or business men and enables any man to present a well dressed appearance that will last! At our price you can't afford to be without those extra trousers! **SIZES—28 to 36 inches waist and 28 to 34 inches inseam. State waist and inseam measures. We pay the postage.**

45R7526—Gray Striped All Wool Twist Cassimere..... **$3.98**
45R7527—Brown Striped All Wool Twist Cassimere..... **3.98**

Our Popular New Twist Worsted

There's smart, dressy, up to date style in our new fancy stripe all wool pure worsted twist trousers! They're made for long wear, too. And considering style and quality, we consider them a REAL BARGAIN VALUE!—**SIZES—28 to 36 inches waist and 28 to 34 inches inseam. State measurements. We pay the postage.**

45R7525—Gray Fancy Stripe (Match Suit 45R7133 on Page 306)..... **$6.00**
45R7528—Medium Brown Fancy Stripe (Match Suit 45R7134 on Page 306)..... **$6.00**

Style and Quality

Beautifully striped all wool cassimere in a color choice of Powder Blue, Gray or Brown. An attractive and very durable quality material. Have the regular pockets and wide cuff bottoms. Neatly and lastingly made. **SIZES—28 to 36 inches waist and 28 to 34 inches inseam. State waist and inseam measures. We pay the postage.**

45R7520—Powder Blue Striped All Wool..... **$3.65**
45R7521—Gray Striped All Wool..... **3.65**
45R7522—Brown Striped All Wool..... **3.65**

$2.25 Postpaid

Real Economy Here!

These are the very lowest priced trousers on this whole page of big values! Made of attractive Rayon striped cassimere, half wool and half cotton, and they're well made throughout. Usual pockets and wide cuff bottoms. **SIZES—28 to 42 inches waist and 28 to 34 inches inseam. State waist and inseam measures. We pay the postage.**

45R7523—Dark Blue Striped Cassimere..... **$2.25**
45R7524—Dark Brown Striped Cassimere..... **2.25**

Another Big Bargain!

One of the latest and most handsome patterns being shown, a diamond weave with contrasting stripes. A real bargain price for this strongly tailored, long wearing, half wool cassimere. **SIZES—28 to 36 inches waist and 28 to 34 inches inseam. State measurements. We pay the postage.**

$2.98 POSTPAID

45R7529 Gray Fancy Diamond Weave Cassimere... **$2.98**
45R7530 Brown Fancy Diamond Weave Cassimere.... **$2.98**

Digitized by Google

Digitized by Google

Newest Styles *for* YOUNG MEN!

WE Pay the Postage

A $3.09

B $4.19

C $4.25

D $3.45

$5.45

E $5.00

F $4.45

G $6.35

H $4.55

Clothing Order Blank in Back of Catalog

The Whoopee!

Brand New!

Right from Hollywood! Style, Color, Quality! For up to the minute style, buy these new, braid trimmed, Duro-Sheen all wool cassimere trousers! Even without the handsome lustrous Rayon braid trimming they would still be one of the best looking and snappiest trousers of the day. Be the first to wear the new Whoopee! Duro-Sheen fabric is all wool and silk cassimere—6 per cent silk! This gives it an extra handsome, lustrous finish in addition to the beauty added by the silk stripe decorations. Younger men everywhere are demanding novelty top pants and this is one of the handsomest styles of the season. This is the opinion of all style leaders. Perfectly fitting and fine for wear.

Made to hang right. **SIZES—28 to 36 inches waist and 28 to 34 inches inseam. State measurements. We pay the postage.**

45R7549—Gray Novelty Stripe All Wool and Silk Cassimere..... **$5.45**

45R7550—Tan Novelty Stripe All Wool and Silk Cassimere..... **$5.45**

Order Blanks Are in Back of This Catalog

Digitized by Google

SEARS GUARANTEED VALUES

Guaranteed for One Year
We absolutely guarantee this genuine Sharkskin Weave Worsted Suit to wear for one full year—or we will give you a new suit or return your money, whichever you desire.

WE PAY the POSTAGE

A
$13.25

B
$19.85

$17.85

C
$25.00

D
$26.75

See Opposite Page for Descriptions

Our Famous Sharkskin
Usual $30.00 Value!

1. *All Wool Worsted Sharkskin.*
2. *Famous Long Wearing Hercules Lining.*
3. *Buttons Hand Sewed.*
4. *Pockets Reinforced. Large; Roomy!*
5. *Trouser Seams Double Stitched, Serged and Sewed Extra Strong.*
6. *GUARANTEED FOR ONE YEAR'S WEAR From the Time It Is Bought.*

We absolutely guarantee this suit to wear for one full year or we will return your money! Until we made this astounding offer, no one else had ever dared to put a definite service guarantee on clothing. But we knew the Sharkskin would make good—and it did! Thousands upon thousands have bought this suit with this amazing guarantee. These thousands have been more than satisfied! They know that this Sharkskin Worsted is the strongest, toughest, longest wearing suit fabric made! They know that we could not make this sweeping guarantee if that were not so. They know that here is absolutely the WORLD'S GREATEST SUIT VALUE!

We have placed a gigantic contract, in order to bring the price of this suit down to absolute rock bottom! And we've seen to it that it was made to live up to our guarantee! It is an expertly tailored, strongly sewed, three-button, semi-conservative model with regular vest, wide cuff bottom trousers, and genuine Hercules alpaca coat lining—the same suit that has pleased thousands. Order now and judge for yourself. SIZES, 34 to 44 inches chest, 29 to 42 inches waist and 29 to 35 inches inseam. State measurements and include age, weight and height. We pay the postage.

45R7008—Dark Gray Sharkskin.....	$17.85
45R7009—Dark Blue Sharkskin.....	17.85
45R7010—Dark Brown Sharkskin.....	17.85

Digitized by Google

Leaders in Wear and Savings Guaranteed!

ALL WOOL BLUE SERGE

$17.95

Other Garments for Large Men—See Index under "Stout Sizes."

News for BIG MEN

Perfect Fit Guaranteed

We have had years of big success in fitting men just like you, and we know how it's done! But never before have we had such a large assortment of fine fabrics of such big values for you to choose from. A handsome, long wearing silk stripe all wool worsted, a fine face, fine weave 13-oz. all wool serge or marvelous wearing, almost wearproof all wool sharkskin worsted! Three world beaters! Made in slenderizing style, excellently tailored, with regular vest and cuff bottom trousers. Coats lined with high grade alpaca. All honest suits at honest prices! SIZES—40 to 50 inches chest, 40 to 50 inches waist and 30 to 36 inches inseam. State measurements, including age, weight and height. We pay the postage.

45R7062—Gray Silk Stripe All Wool Worsted.. $21.95
45R7065—All Wool Blue Serge.. 21.95
45R7067—Gray All Wool Shark-skin..... $21.95
45R7069—Brown All Wool Shark-skin..... $21.95

$21.95

A Remarkable Bargain!

An all wool 13-ounce serge suit at this price is more than a rarity. In this day it's almost a miracle! Everything about this suit suggests that it costs many dollars more. The fine quality of the fabric, the style, the tailoring are all of the best. All in all, here is another of those wonder bargains—a bargain that stands out even among bargains! A neat, semi-conservative three-button model with regular vest and cuff bottom trousers, it has an air of correctness that men like. Appropriate for business or dress—and strong enough for both for a long, long time. Coat is lined with high grade alpaca, and every seam and button is as strong as possible. We know you'll like it! SIZES—34 to 44 inches chest, 29 to 42 inches waist and 29 to 35 inches inseam. State measurements and include age, weight and height. We pay the postage.

45R7014—All Wool Blue Serge.... $17.95

WE PAY the POSTAGE

For Illustrations of Suits Listed Below See Opposite Page

Here's Long Wear!

(A) This fabric has an all wool worsted face—and you know how worsted wears. But to add to that wear to make the cloth even stronger, it has a cotton French back. All wool on the surface for looks and wool and cotton on the back for weight and strength! It's just about the most popular fabric in the less expensive clothing. Suit is well tailored on the semi-conservative lines illustrated. Coat fully lined with strong alpaca. Regular vest and cuff bottom trousers. Here is lasting satisfaction at a phenomenally low price! SIZES—34 to 44 inches chest, 29 to 42 inches waist and 29 to 35 inches inseam. State measurements and include age, weight and height. We pay the postage.

45R7026—Gray Stripe Worsted..... $13.45
45R7027—Blue Stripe Worsted..... 13.45

Silk Striped Worsted

(B) There is nothing better than a pure wool worsted for good, honest wear. Nor are there many better looking fabrics than the fine silk striped worsted used in this suit. In fact, here is one of our biggest suit bargains, made for the man who knows clothes! This material is widely sold at much higher prices by clothiers who cater only to men who demand the best! And the tailoring here is excellent. It's a handsome semi-conservative, three-button style that you will be proud to wear. Coat fully lined with alpaca. Regular vest. SIZES—34 to 44 inches chest, 29 to 42 inches waist and 29 to 35 inches inseam. State measurements and include age, height and weight. We pay the postage.

45R7032—Gray Silk Stripe Worsted..... $19.85
45R7034—Blue Silk Stripe Worsted..... 19.85

Skinner Satin Lined Serge

(C) You can tell a man by the company he keeps—and you can tell this suit by its fine lining. Skinner's satin is known everywhere for its extreme good looks and long wear. It's guaranteed for the life of the suit! Only the best suits are lined with this material—suits that ordinarily sell at a great deal more money. Yet, in spite of this amazingly low price, this suit is in every way worthy of the fine lining. It is tailored of a very fine quality, good weight, indigo dyed (fast color) all wool serge, a wonderful fabric! And it is tailored right, both in point of style and of service. Truly it is a suit you will be proud to wear anywhere, in any company. The three-button coat with its neat, tasteful lines and its soft rolled lapels, is cut to fit right and drape right, and the cuff bottom trousers hang straight from the hips as they should. Regular vest lined with de luxe permanent finish Venetian. SIZES—34 to 44 inches chest, 29 to 42 inches waist and 29 to 36 inches inseam. State measurements and include age, weight and height. We pay the postage.

45R7016—Navy Blue Serge, Skinner Satin Lined..... $25.00

Our Best Serge Suit

(D) Her is a suit for the man who demands one hundred cents worth of value for every dollar he spends—yet insists on the best there is. If you are that man this is the suit you are looking for—a heavyweight navy blue all wool twill serge of absolutely best quality! No "ifs" and "buts" about it—we will back this serge against any other woven! You can wear this suit anywhere, for business or dress, with the assurance of good taste and correct dress. And you can buy it, too, with the certainty that it will wear, that it will hold its shape, and that it will always be in style. A semi-conservative model, its attractiveness is heightened by the very excellence of the fine serge. Beautifully tailored throughout. Coat lined with fine alpaca. Cuff bottom trousers and regular vest. SIZES—34 to 44 inches chest, 29 to 42 inches waist and 29 to 35 inches inseam. State measurements; also include age, weight and height. We pay the postage.

45R7018—Navy Blue All Wool Twill Serge..... $26.95

Digitized by Google

TWO GREAT VALUES for Well Dressed Men

WE PAY POSTAGE

Our low prices are all you pay! Send no money for parcel post charges as WE PAY THE POSTAGE on all clothing on this page. Consider this additional saving when comparing prices.

The Lowest Price of All!

Absolute Rock Bottom in Price! This is our competition suit, a suit we challenge any other dealer, anywhere to equal! Look where you will you'll find it's almost impossible to buy so good a suit elsewhere for so little money. And you'll find that it is impossible to get one of this quality! The material is firmly woven cassimere, about one-third wool, in neat striped pattern of gray or brown. The coat is a good looking conservative model, fully lined with good quality cotton twill. Regular vest and wide cuff bottom trousers. The suit with extra trousers costs very little more and means practically double wear. Remember that here you get a perfectly fitted suit, plus our solid guarantee of **Complete Satisfaction!** SIZES—34 to 44 inches chest, 29 to 42 inches waist and 29 to 35 inches inseam. State measurements and include age, weight and height. We pay the postage.

45R7020—Striped Medium Gray With One Pair Trousers..... $10.00

45R7021—Same With Two Pairs Trousers..... $12.95

45R7024—Striped Dark Brown With One Pair Trousers..... $10.00

45R7025—Same With Two Pairs Trousers..... $12.95

Ⓔ **$12.95~** Two-Trouser Suit

A Leader Value!

Try to match this suit at our price. It can't be done! For no other store is large enough to buy it at the price we did! It's made of an absolutely **all wool firm bodied cassimere** of good weight in an attractive, up to date subdued diamond weave that is both stylish and dignified. It's made right. It's tailored strongly and correctly. It's styled on correct semi-conservative lines. And it's bound to give wear beyond anything you ever had at this price or anywhere near it! The coat is lined with good serviceable venetian. Regular vest, and wide cuff bottom trousers. Now, **try** to match it! **It can't be done! SIZES—34 to 44 in. chest, 29 to 42 inches waist and 29 to 35 inches inseam. We pay the postage.**

45R7022—Dark Brown All Wool Cassimere..... $15.00

45R7023—Gray All Wool Cassimere..... $15.00

Ⓕ **$15.00~** All Wool

Descriptions of Suits Illustrated on Opposite Page

Famous Metcalf Worsted

Ⓐ **Metcalf all wool worsteds—known all over the world for their fine wearing qualities.** Men know they're heavy, smooth surfaced and will wear like iron, keep their shape and always look well. That's why you can't find a better bargain anywhere than this three-button model made of this famous cloth. We've seen that the tailoring, both in point of service and of style, was worthy of the fabric. We've seen that every detail was just as we like in our own clothes! Semi-conservative coat is fully lined with fine quality alpaca. Regular vest and cuff bottom trousers. Consider the material and the tailoring. The price is very low! **SIZES—34 to 44 inches chest, 29 to 42 inches waist and 29 to 35 inches inseam. State measurements, also age, weight and height. We pay the postage.**

45R7048—Dark Brown All Wool With Silk Stripes..... $19.95

45R7049—Dark Gray All Wool With Silk Stripes.... 19.95

One of Our Finest!

Ⓑ **For the man who wants the best. This fabric is not only one of our finest, but one of THE finest pure worsted fabrics made!** The best tailors sell it in their best suits at the highest prices. In fact, we believe our price represents the lowest at which it has ever been sold! It's a heavy, 15-oz. all pure virgin wool, fancy silk stripe worsted, but that doesn't half tell the story! It's been tailored on the best semi-conservative lines and tailored to deliver real service. This suit will wear and keep its shape better than almost any other suit we know within many dollars of this price! Three button coat lined with alpaca. Regular five-button vest and wide cuff bottom trousers. **SIZES—34 to 44 inches chest, 29 to 42 inches waist and 29 to 35 inches inseam. State measurements and include age, height and weight. We pay the postage.**

45R7036—Brown Silk Stripe All Wool Worsted..... $26.95

45R7038—Dark Gray Silk Stripe All Wool Worsted..... 26.95

Really No "Wear Out" to This Suit!

Ⓒ **Yes, Sir! You simply cannot find a bigger value anywhere than this pure all wool worsted gabardine suit.** Fabric is made of pure virgin wool long fiber stock twisted hard to give it the greatest wear resisting qualities, but finished with the sheen that only the very finest woolens can have. The silk stripes add beauty and luster, and the expert tailoring adds long wear and style! There's just no "wear out" to it! Three-button coat one-half lined with fine alpaca. Regular vest and wide cuff bottom trousers. You'll understand what a bargain this is when you try it on. It's guaranteed, of course, to satisfy you thoroughly, or we'll give you your money back! **SIZES—34 to 44 inches chest, 29 to 42 inches waist and 29 to 35 inches inseam. State measurements, also age, height and weight. We pay the postage.**

45R7052—Medium Gray All Wool With Silk Stripes.... $20.25

45R7054—Medium Brown All Wool With Silk Stripes.... 20.25

Extra Looks—Extra Wear

Ⓓ **Two splendid qualities combined in one cloth. It's a handsome all wool and silk pure worsted,** with a luxurious smooth finish face for handsome appearance and a rugged French back for the longest wear imaginable! One of the most attractive, as well as one of the most serviceable fabrics on the market! The strength of every seam adds to this long wear, making the suit as a whole one that will deliver solid satisfaction for a long time. This excellent tailoring shows, not only in strength, but in the correctness of style and excellence of fit. Coat lined with alpaca. Regular vest and wide cuff bottom trousers. **SIZES—34 to 44 inches chest, 29 to 42 inches waist and 29 to 35 inches inseam. State measurements and include age, weight and height. We pay postage.**

45R7040—Blue Stripe French Back All Wool Worsted $23.75

45R7042—Brown Stripe French Back All Wool Worsted 23.75

Digitized by Google

Digitized by Google

SERVICEABLE PERFECTLY FITTED SUITS

One of Our Biggest Bargains

"How to Measure for Clothing"—See Index for Page.

$16.95

$16.95

$17.50

$18.00

A Special Sears Value!

We won't need to convince you that this suit is low priced for this fine quality. A glance at the price will **show** you that; for you know what good suits cost today! But here's the point we do want to stress. That this is an **unusual suit** at this low price! One of the smartest models of the season in either Oxford gray all wool shadow stripe cassimere or a new gray or tan stripe cassimere that is two-thirds wool and one-third Rayon. This latter has a luster, a beauty of finish rarely seen in fabrics of this price. And the double breasted vest and pleat top trousers are fast becoming necessary to the young man of style. Splendid for wear. All alpaca lined. **SIZES—34 to 42 inches chest, 29 to 40 inches waist and 29 to 35 inches inseam. State measurements and include age, weight and height. We pay the postage.**

45R7112—Gray Fancy Stripe Cassimere.... $16.95
45R7113—Tan Fancy Stripe Cassimere..... 16.95
45R7114—Oxford Gray Shadow Stripe All Wool Cassimere..... $16.95

Our Blue Ribbon Leader!

The super bargain! In fact, the super value and quality combination unequaled in America's better clothing stores. All wool materials, **either the new blue diamond weave pure worsted or plain diagonal pure worsted dark blue serge.** Both marvels from every way you look at them! Wear—service—popularity—appearance—style. And absolutely unbeatable for economy. We know, because we have tested the fabrics, we've reinforced the tailoring. We want you to do the same—on our assurance, our guarantee of satisfaction or your money back. Look at the style, look at the cut of the full lined coat, the fit of the single breasted vest and wide cuff bottom trousers. Did you ever see the equal of this offer even for many dollars more? Stop right here and order this suit now. It's easy to take your measurements and we also guarantee to fit you perfectly. **SIZES—34 to 42 inches chest, 29 to 40 inches waist and 29 to 35 inches inseam. State measurements, and include age, weight and height. We pay the postage.**

45R7108—Dark Blue Diamond Weave..... $16.95
45R7111—Plain Diagonal Dark Blue Serge..... 17.45

A Clothing Order Blank Is in Back of Catalog.

Good, Dependable 13-Ounce Blue Serge

Priced Unusually Low

Blue Serge! As popular and cheery the country over as blue sky! Always appropriate! Why, folks have been wearing just such dependable, all wool dark blue serge fabrics as this for college and business wear for years and **years.** And they're going to keep on wearing them because they're **dressy** and **lasting.** But here's the points that make **this** blue serge different. First, the neat, conservative, yet up to the minute two-button style; and second, our absolutely **rock bottom price!** Of weighty, 13-ounce all wool pure worsted dark blue serge fabric, carefully tailored with every line correct. Coat lining and vest back are of fine quality alpaca. Wide cuff bottom trousers and five-button vest. Carry out the good intention you must have felt at seeing such a suit at such a price, and order this suit today. **SIZES—34 to 42 inches chest, 29 to 40 inches waist and 30 to 35 inches inseam. State measurements, including age, weight and height. We pay the postage.**

45R7135—Single Breasted Dark Blue Serge..... $17.50

Try This Test for Style!

Here's a suggestion to back up our claims for this suit about style. Take a good look at the suit as pictured; the notched lapels and smooth, even flowing lines of the coat; the short, classy, double-breasted vest; the latest, pleated top trousers, and so on. Then the next time you're out on the street, at business or college, note how many **styles like this** you'll see on snappy, up and coming, well groomed young men! **Man!** They're as up to date as airplanes, or radios, or jazz music. They're in! Patterned from all wool pure worsted, in the popular fancy self stripe weave, in either the dark blue or the new slate gray. Nicely tailored, to hold its shape—strong seams, fine alpaca lining. Wide cuff bottoms on the trousers. **SIZES—34 to 42 inches chest, 29 to 40 inches waist and 29 to 35 inches inseam. State measurements, including age, height and weight. We pay the postage.**

45R7138—Dark Blue All Wool Worsted..... $18.00
45R7136—Slate Gray All Wool Worsted..... 18.00

Digitized by Google

All Wool Material Sharkskin Weave

Our famous Sharkskin Weave all wool worsted. Latest up to the minute in style! A price one can afford! That's what we offer you in this splendid, made to last suit. Styled in the natty two-button model, with double breasted vest and pleated top trousers! This cloth is especially attractive for young men, because of the popular new contrasting silk stripes. **Alpaca lined. SIZES—34 to 42 inches chest, 29 to 40 inches waist and 29 to 35 inches inseam. State measurements and include age, height and weight. We pay the postage.**

45R7140—Gray Silk Stripe Sharkskin $17.95
45R7141—Blue Silk Stripe Sharkskin 17.95
45R7142—Brown Silk Stripe Sharkskin.... 17.95

The Banner Bargain of 1929!

We mean it! And we'll welcome a chance to prove it! Ten thousand men are going to pocket the saving offered here. For we had so much confidence in this all wool pure worsted suit we bought a huge quantity. That made the saving still greater. Be one of the lucky fellows who are going to be the most satisfied and best dressed men that ever wore clothes. Note the popular, dressy, three-button notched lapel coat style! The roomy, straight hanging cuffed trousers! Then **consider the price!** And remember while doing it, that this suit is **guaranteed pure all wool worsted!** Try to beat this **anywhere!** Patterned in an attractive fancy self stripe weave, either dark blue or slate gray. Carefully made, good looking and long wearing. Coat fully lined with alpaca. Regular single breasted vest. Wide bottom trousers with cuffs. **SIZES—34 to 42 inches chest, 29 to 40 inches waist and 29 to 35 inches inseam. State measurements and include age, weight and height. We pay the postage.**

45R7109—Blue All Wool Worsted..... $16.95
45R7110—Slate Gray All Wool Worsted..... 16.95

Blue Pencil Stripes

For Business, College or General Wear

Quiet and conservative enough in style and pattern. Yet dressy and up to date! And at a price a man can pay! Our buyers looked at dozens of suit fabrics before they found a combination like this! A fabric of fine, firmly woven cassimere, about two-thirds wool, dark blue in color and neat contrasting pencil stripes, or a pure **all wool** worsted with silk pencil stripes of silver shade. Both fabrics are attractive; made to keep their shape and wear unusually well! Alpaca lined. **SIZES—34 to 42 inches chest, 29 to 40 inches waist and 29 to 35 inches inseam. State measurements and include age, weight and height. We pay the postage.**

45R7100—Dark Blue Stripe Cassimere (About Two-Thirds Wool)..... $10.95
45R7101—Dark Blue Silk Stripe Worsted (All Wool)..... $16.95

Right in Style and Right in Price

The young man who wishes to be first in style will find fashion's smartest in this up to date model with double breasted vest, pleated top trousers and fashionable peak lapels. It represents not only style, but real ECONOMY at this money saving price! This is particularly true where you buy the extra pants that go with either of these amazingly low priced suits! Firmly woven of **all wool novelty twist effect cassimere.** Full alpaca lined and made to last. **SIZES—34 to 42 inches chest, 29 to 40 inches waist and 29 to 35 inches inseam. State measurements and include age, weight and height. We pay the postage.**

45R7102—Gray All Wool Cassimere..... $14.95
45R7103—Same With Two Pairs Trousers (Gray). 18.65
45R7104—Brown All Wool Cassimere..... 14.95
45R7105—Same With Two Pairs Trousers (Brown)..... $18.65

Digitized by Google

We Pay the Postage

Our low prices are all you pay! Send no money for parcel post charges as **we pay the postage** on all clothing on this page. Consider this additional saving when comparing prices.

For Men's Shoes See Shoe Pages or Refer to Index

NEWEST SMART STYLES PERFECTLY FITTED

$25.00 Two-Trouser Suit

$25.00 Two-Trouser Suit

$19.95

$26.50

Two Pair Trousers with This Suit

Shadow Stripes Smartest Style!

It's no wonder this suit is popular. Just a list of its big points will show that. In the first place it's made of all wool worsted cheviot—long wear! Then it's the popular new shadow stripe weave, Oxford gray contrasting with darker Oxford or dark blue contrasting with Oxford gray. Third—it's in the very last minute style—double breasted vest with collar and pleat top trousers. Add to these features the fine tailoring and the exceptionally low price and you have the whole picture—a wonderful value! Coat half lined with alpaca. Two-button coat and wide cuff bottom trousers. SIZES—34 to 42 inches chest, 29 to 40 inches waist, and 29 to 35 inches inseam. State measurements. We pay the postage.

45R7144—Oxford Gray Shadow Stripe Worsted..... $19.95

45R7145—Oxford Blue Shadow Stripe Worsted..... $19.95

DUO-TWIST for Wear!

All Wool Pure Worsted DUO-TWIST

Here is a cloth that will wear! And all the time it's giving you service — all the months of good hard wear—it's holding its shape, keeping a press, and looking like brand new! No fabric can beat it, either for good looks or for keeping them! The style here is up to the minute, too, and two pairs of trousers are included, which means double wear at a single suit cost! All in all, it's a suit we're proud of. Coat is one half lined with alpaca, tailoring is of the best, and the price is right. SIZES—34 to 42 inches chest, 29 to 40 inches waist and 29 to 35 inches inseam. State measurements and include age, weight, and height. We pay the postage.

45R7133—Gray Stripe All Wool Worsted Twist..... $25.00

45R7134—Tan Stripe All Wool Worsted Twist..... $25.00

Famous IRON-WEAVE Cloth

And Two Pairs Trousers!

All wool worsted IRON-WEAVE, the season's wonder fabric, offered in an up to date style, with two pairs of trousers, at a remarkably low price. Young men everywhere have taken to this two-button model, and as for the fabric, this is the same long wearing cloth that our clothing manager tells about on page 303. All pure virgin wool worsted with neat silk stripes. Suit is half lined with Hercules alpaca. Regular five-buttoned vest. A world beater low price for a suit with two trousers of this fine quality! SIZES—34 to 42 inches chest, 29 to 40 inches waist, and 29 to 35 inches inseam. State measurements and include age, weight and height. We pay the postage.

45R7118—Medium Gray Worsted With Extra Trousers..... $25.00

45R7120—Medium Brown Worsted With Extra Trousers..... $25.00

45R7122—Dark Blue Worsted With Extra Trousers..... $25.00

The New Yorker

Our Very Finest Young Men's Suit

Best in fabric, latest in style. It was made for the young man who wants his clothes right up to the minute and just a little finer than the other fellow's. The fabric—a fine quality all wool, silk striped pure worsted—is a wonder! We've never seen better, either for wear or looks, even in a suit costing half again as much! And speaking of style—this season that means the new Tattersal vest with the flaps on the pockets and the pleats above and below pockets as shown. They're brand new, but already they're being seen on smart dressers everywhere! Wide cuff bottom trouser. And the new shades—silver blue, or silver brown—you'll like them! You'll like the whole suit, or we'll return your money. SIZES—34 to 42 inches chest, 29 to 40 inches waist and 29 to 35 inches inseam. State measurements and include age, weight and height. We pay the postage.

45R7146—Silver Blue All Wool Silk Stripe Worsted..... $26.50

45R7148—Silver Brown All Wool Silk Stripe Worsted..... $26.50

Digitized by Google

Clothing Order Blank Is in Back of Catalog

WE PAY the POSTAGE

BIG VALUES IN HOT WEATHER CLOTHES

$12.95

$16.45

$10.95

Coat $9.25
Trousers.. 4.55

Suit, Coat or Trousers Separately or to Match

Tropical Worsteds

One of the greatest summer suit values ever offered. We searched the markets over and over again. After months of untiring effort we located this fabric and bought all the mill had at a ridiculously low price. **These fine, all wool pure tropical worsted two-piece suits are very light in weight,** well tailored, hold a press and are very good looking. Coat is unlined for coolness. No vest. The trousers fit and hang neatly; wide cuff bottoms. **SIZES—34 to 44 inches chest, 29 to 42 inches waist and 29 to 35 inches inseam. State chest, waist and inseam measures; also height, weight and age. We pay the postage.**

45R7304 Blue Stripe Tropical Worsted..... **$12.95**

45R7306 Gray Stripe Tropical Worsted..... **12.95**

Comfort Plus Style!

Quality and good looks here! All the appearance and wear of a fine worsted suit—yet light and cool for the hottest days. **Tropical worsteds have that comfortable cool feeling.** This one is of **fine quality, all wool worsted tropical twist.** Made of fine spun yarns, and the excellent tailoring with **silk yoke and facing** makes it a real quality summer suit. **SIZES—34 to 44 inches chest, 29 to 42 inches waist, and 29 to 35 inches inseam. State measurements and include age, height and weight. We pay the postage.**

45R7308—Gray Stripe Tropical Worsted..... **$16.45**

45R7310—Tan Stripe Tropical Worsted..... **16.45**

Genuine Palm Beach

Ever popular is this famous nationally advertised fabric. Every man who has worn a Palm Beach suit knows the comfort this coat and trouser suit affords on a torrid summer day. You will appreciate the big value of this suit when you see its fine tailoring and style. A serviceable cloth that washes well. **SIZES—34 to 44 inches chest, 29 to 42 inches waist, and 29 to 35 inches inseam. State measurements, also age, weight, and height. We pay the postage.**

45R7300—Gray Stripe Palm Beach..... **$10.95**

45R7302—Tan Stripe Palm Beach..... **10.95**

45R7301—Plain Gray Palm Beach **10.95**

Keep Cool!

The seven-ounce white duck is the standard pants usually offered. The 8-ounce is a double filled duck. The gray or tan stripe **genuine Palm Beach** is nationally known. **SIZES—28 to 42 in. waist and 28 to 36 in. inseam. State waist and inseam measures. We pay the postage.**

45R7562—Standard 7-Oz. White Duck **$1.39**

45R7565—Better Grade 8-Oz. White Duck. **$1.65**

45R7563 Gray Stripe Genuine Palm Beach **$3.98**

45R7564 Tan Stripe Genuine Palm Beach **$3.98**

Cool-Comfort-Style

There's no sense in sweltering this summer — wear tropical worsteds. Made from one-fourth wool tropical worsted smooth surface cloth that is unusually strong and light in weight. Wide bottoms and cuffs. **SIZES—30 to 42 inches waist and 29 to 34 inches inseam. State waist and inseam measures. We pay the postage.**

45R7566 — Slate (French) Gray Worsted **$2.65**

45R7567 — Light Brown Worsted **$2.65**

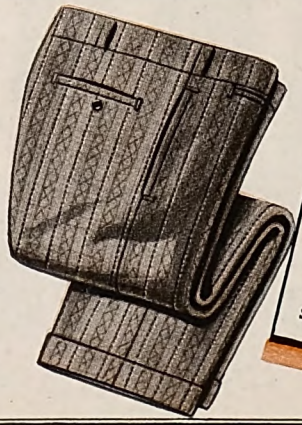

Sold Separately

Your opportunity to acquire whatever you need in summer clothes—fine quality blue serge coat—blue serge trousers—or popular gray stripe flannel trousers—**all three are all wool and big values.** Buy the three for a complete summer wardrobe, or order them separately to wear as occasion demands. You make big savings on this outfit. Always popular at resorts, clubs, and correct for dress at any time. **SIZES—Coat, 34 to 40 inches chest; trousers, 28 to 36 inches waist, and 28 to 34 inches inseam. State measurements. We pay the postage.**

45R7313—All Wool Blue Serge Coat..... **$9.25**

45R7573—All Wool Blue Serge Trousers..... **4.55**

45R7575—All Wool Gray Striped Flannel Trousers..... **4.55**

Your Orders Shipped Within 24 Hours!

Digitized by Google

Favorite Student Styles

New Additional Savings and Convenience!

WE Pay the Postage

Send no money for Parcel Post charges as WE Pay the Postage on every suit on this page

See Opposite Page for Descriptions of Suits Shown on This Page

Digitized by Google

Digitized by Google

NEW Novelty Styles for the STUDENT—

WE PAY the POSTAGE

$2.09

Careful Dressers Will Like These Snappy Trousers

Handsome, colorful striped cassimere. Up to date in style! These warm, dressy trousers are strongly made of long wearing fabrics, about half wool. Attractive stripes of blue or brown. Usual pockets. Wide cuff bottoms. Either of them is a good investment in style and wear. **SIZES—26 to 32 inches waist, and 26 to 32 inches inseam. State waist and inseam measures. We pay the postage.**

45R7500—Dark Blue Striped, Nearly Half Wool **$2.09**

45R7501—Brown Striped, Nearly Half Wool **2.09**

$4.50

$2.79

$2.98

All Season Weight Up to Date Style!

Fancy, smooth finish Rayon striped cotton worsted trousers for young men. Handsome material; good workmanship throughout. The regular number of pockets and belt loops and wide cuff bottoms. These stylish qualities, combined with the amazingly low price we offer these lasting trousers at, leaves little more to be said. Color choice of blue-gray or blue. **SIZES—26 to 32 inches waist and 26 to 32 inches inseam. State waist and inseam measures. Belt not included. We pay the postage.**

45R7514—Fancy Blue-Gray Rayon Striped Cotton Worsted **$2.79**

45R7515—Fancy Blue Rayon Striped Cotton Worsted **$2.79**

Low Priced Trousers for All Around Wear

Look at the picture of these trousers! They're good enough in style and appearance to wear anywhere, and durable and low priced enough to work in if you wish! Buy one or both of these popular color choices of gray or blue striped half wool cassimere trousers for wear and saving! Both are equally attractive, with their Rayon striped patterns, and our price will save you money. Regular number of pockets and belt loops. Wide cuff bottoms. **SIZES—26 to 32 inches waist and 26 to 32 inches inseam. State waist and inseam measures. We pay the postage.**

45R7504—Gray Striped Cassimere **$2.98**

45R7506—Blue Striped Cassimere **2.98**

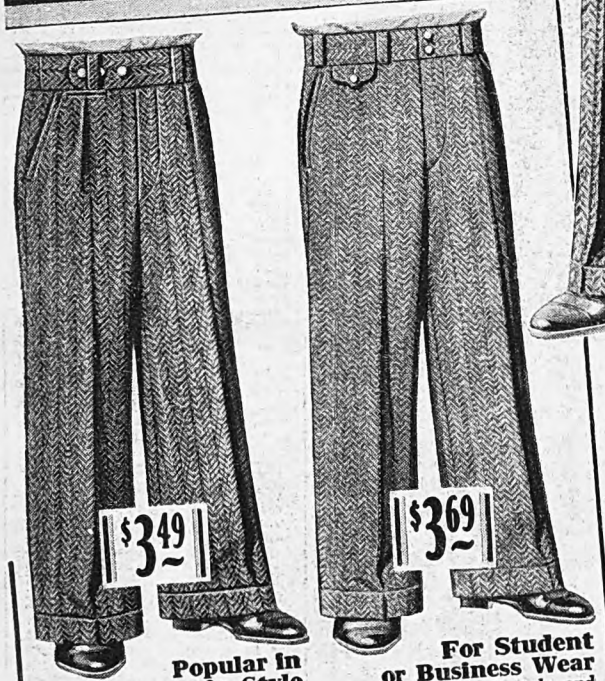

$3.49

$3.69

Popular in Color, Dressy in Style

Here's trousers that should appeal to young men who want snap and style as well as wear! The fabric is a smooth finish, firmly woven, imported cassimere, about two-thirds wool. This is a very attractive up to date good wearing material, and the two colors of gray mixture, or tan mixture, make up well. These trousers are carefully made, with the regular number of pockets, belt loops and they represent a big value at the price. Wide cuff bottoms. **SIZES—26 to 32 inches waist and 26 to 32 inches inseam. State waist and inseam measures. We pay the postage.**

45R7507 Gray Stripe Mixture Cassimere **$3.49**

45R7508 Tan Stripe Mixture Cassimere **3.49**

For Student or Business Wear

Another unusual style and value combination! Cassimere is one of our most popular and dressy trousers fabric. And the gray striped, or brown striped, patterns we offer in these handsome trousers are both stylish colors. Durable quality all wool material that makes for warmth and wear. Wide cuff bottoms and regular number of pockets and belt loops. **SIZES—26 to 32 inches waist and 26 to 32 inches inseam. State waist and inseam measures. We pay the postage.**

45R7512—All Wool Gray Striped Cassimere **$3.69**

45R7513—All Wool Brown Striped Cassimere **$3.69**

Young Men! Here's Trousers for Business, College or High School Wear!

Special in style and color—in quality—in price! The handsome, unusually dressy pleated top model, so popular with the young men who demand **up to the minute style!** Of durable, all season weight all wool twist cassimere, in a popular color choice of Gray Mixture or Tan Mixture. Pleasing in appearance and strongly made, with usual number of pockets and belt loops and wide cuff bottoms. Young men who demand trouser dressiness as well as good quality and economy of price should be pleased with this number! **SIZES—26 to 32 inches waist and 26 to 32 inches inseam. State waist and inseam measures. We pay the postage.**

45R7502—All Wool Gray Mixture, Twist Cassimere **$4.50**

45R7503—All Wool Tan Mixture, Twist Cassimere **4.50**

We Pay the Postage

Our low prices are all you pay. Send no money for parcel post charges as **we pay the postage on all clothing offered on this page.** Consider this additional saving when comparing prices.

Popular Blue Serges for Dressy Young Men

Three stylish, handsome, finely tailored trousers for you to choose from! All are extremely well made, up to date in model, and will give lots of good hard wear. The price, too, will be attractive to you. Dressy blue serges are always in style and noted for their wearing qualities. Indigo dyed. Wide cuff bottoms. **SIZES—26 to 32 inches waist and 26 to 32 inches inseam. State waist and inseam measures. We pay the postage.**

45R7509—Heavy Half-Wool Serge, Fast Color **$2.39**

45R7510—All Wool Serge Trousers **$3.55**

45R7516—Better Quality All Wool Serge **4.50**

$2.39

Digitized by Google

INTRODUCING

WE PAY POSTAGE

Perfection Togs for BOYS

—and boys, they are all that the name implies. Perfect in style, perfect in quality. Style is a matter of eyesight and taste. Low prices are just a matter of comparison. But **QUALITY**—that's different. The test of quality is **SERVICE.** Where inferiority wilts and crumbles, quality survives. Millions, yes, actually millions of boys have applied the SERVICE test to our merchandise and found Quality. And this famous quality is even more clearly defined in **"Perfection Togs."** Boys, we know **you'll like them.**

Postpaid

$1.29

33R1088—Colored stripes.
Ages, 6, 8, 10, 12, 14 and 16 years. **State age. We pay the postage.**
Boys, you will like this Two-Piece Slip-Over Pajama Suit made of soft finish cotton pajama cloth. No buttons to tear off. A popular member of the **"Perfection Family."**

$1.00 Postage Prepaid **79c**

33R1080—White.
33R1081—Blue.
Ages, 6, 8, 10, 12, 14 and 16 years. **State age. We pay the postage.**
A popular One-Piece Pajama Suit for boys. Built primarily for sleep, but it is rugged enough to withstand impromptu pillow fights and rough tumbles. Made of excellent quality pajama shirting with contrasting color trim as illustrated.

33R1082—White.
Ages, 6, 8, 10, 12, 14 and 16 years. **State age. We pay postage.**
Soft texture cotton shirting Nightshirts of overroomy dimensions. The ideal garment for the **growing boy** because **he just can't outgrow it.** Neatly trimmed with braid on front, pocket and around neck.

Postpaid

$1.19

33R1084—White.
33R1086—Blue.
33R1087—Tan.
Ages, 6, 8, 10, 12, 14 and 16 years. **State age. We pay the postage.**
Boys' Two-Piece Pajamas of excellent quality cotton shirting. Their soft texture is very good to the body and will make them a popular member of the **"Perfection Togs"** assortment. Rayon frog trim buttonholes.

The Newest Always

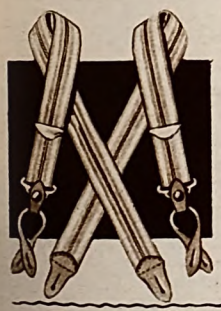

36c
Postpaid
33R8765
Length, 32 in. **We pay postage.**
The colored leather ends and non-rusting metal fittings add to the beauty of these Fancy Lisle Webbing Suspenders. **Built to give long unbroken service.**

30c
Postpaid
33R8762
Length, 32 in. **We pay postage.**
Boys like our Police and Firemen's Style Suspenders. These are of a **long lived elastic webbing** with durable leather ends and nickel plated trimmings.

25c
Postpaid
EACH
33R8586
Fancy patterns.
Colors: **Blue, red, brown, gray, purple or green. State color. We pay postage.**
"Perfection" beauties is what our style expert colled these Boys' Four-In-Hands. And they are just that because they are made of an excellent qualtiy neckwear silk in the pick of the season's designs and colors. Order today.

BOYS' TIES

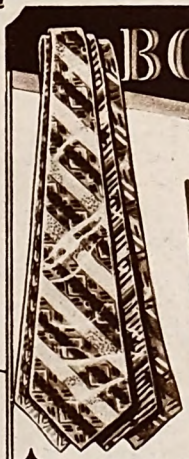

59c **33R8570**
Postpaid
Colors: **Blue, red, brown or gray. State color. We pay postage.**
Boys, you can't imagine the beauty of our **Silk Tie and Handkerchief Sets.** Comes in neat box for gift purposes.

36c **33R8571—Plain colors.**
33R8596—Fancy patterns.
EACH
Postpaid
Colors: **Blue, red, brown, purple, gray, green or black. State color. We pay the postage.**
Our popular Open End Four-In-Hand Tie with all wool non-wrinkle lining.

59c **33R8542—Fancy patterns.**
EACH
Postpaid
Colors: **Blue, red, gray, brown, green or fancy black. State color. We pay postage.**
Boys, here is a tie just like Dad pays a dollar for. It has an all wool non-wrinkle lining that assures long life and neat appearance.

Postpaid
30c
33R8582
Fancy patterns.
Colors: **Blue, red, brown, gray, green or black. State color. We pay the postage.**
Boys' beautiful Made-Up Bow Tie of good quality silk. **Adjustable band** of same material. Newest patterns. Boys, you will like them.

Postpaid
19c **33R8572**
Fancy patterns.
Colors: **Blue, red, brown, gray, green or black. State color. We pay the postage.**
Good Grade Silk Made-Up Bow Ties. Very attractive patterns. **Adjustable elastic band.**

35c **33R8540**
Fancy patterns.
A SET
Colors: **Blue, red, gray, brown or green. State color. We pay the postage.**
An ideal combination is our popular Bow and Four-in-Hand Tie Set. Each tie will give long wear. **We pay the postage.**

Super Values

Postpaid
49c
33R8895—Black.
33R8896—Gray.
33R8897—Tan.
Sizes, 24, 26, 28 and 30 inches waist measure. Width, about 1⅜ inches. **State size. We pay the postage.**
Genuine Cowhide Bridle Leather Belt with attractive embossed design. **A real beauty** that any boy would be glad to own. Self adjusting nickel plated buckle.

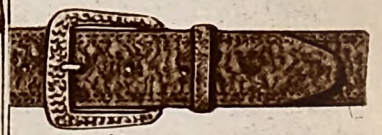

Postpaid
40c
33R8881—Black.
33R8882—Brown.
33R8884—Gray.
Sizes, 24, 26, 28 and 30 inches waist measure. **State size.** Width, about 1⅜ inches. **We pay the postage.**
Fancy Cowhide Leather Belt with a nickel plated hammered effect buckle. The design is new and follows the present style designs in men's belts.

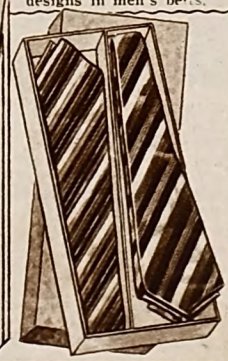

39c
Postpaid
EACH
33R8530
Colored stripes.
Colors: **Blue, red, gray, brown, or black. State color.**
We pay postage.
Beautiful Swiss Knit Ties. Made with cotton back satin lining. You will like them, boys, because they are **"Perfection Tog"** favorites, which means they are the finest the industry has to offer.

Digitized by Google

Perfection Togs for BOYS

SETTING THE PACE IN BOYS' CLOTHES

Reflecting the latest notes in men's accessories—these for boys are sure of immediate and universal popularity. The modern boy wishes his clothes to be of a style and quality equal in every way to those of his dads; and that is exactly what we have done in **"Perfection Togs."** We have made them extra sturdy to withstand the rigors of an active boy, but with that sturdiness comes a snappy style that will please everyone of our several million boy customers. It's easy for you to do your own ordering now, boys, because you don't have to figure any postage. **We pay the postage.** When your **"Perfection Togs"** arrive drop us a line and tell us what you think of them.

Newest Popular Patterns

Postpaid **95c** — **33R1426** **Fancy patterns.** Sizes, 12 to 14½ inches neck measure. Half sizes. **State size.**

We pay the postage.

"The newest always" might well be the motto of **"Perfection Togs"** for boys. This shirt is typical of the rest of the "Perfection" assortment. It is made of genuine cotton broadcloth with attached soft collar. The colors and patterns are the latest conceived by America's foremost style originators. Special attention was given to the dyeing of these shirts. **All colors are fast. Don't send postage, boys. We pay the postage.** Tie not included.

Styled for the Modern Boy

Postpaid **85c** — **33R1423—Plain white. 33R1424—Plain tan. 33R1425—Plain blue.** Sizes, 12 to 14½. Half sizes. **State size. We pay the postage.**

Boys, for **downright good looks and mannish appearance** you cannot beat these shirts. They are made of good quality genuine cotton broadcloth in big roomy sizes. You will like them, boys, because yours are made just like the men's. Attached soft collar and soft single cuffs. Tie not included.

HERCULES

Backed by a Heritage of Quality

Postpaid **70c** — **33R1025—Blue chambray. 33R1026—Gray chambray. 33R1027—Khaki twill.** Sizes, 12½ to 14½ inches neck measure. Half sizes. **State size. We pay the postage.**

Regardless of where you buy or what you pay you cannot duplicate the value of our Hercules Junior Work Shirts. Stanch triple stitching on either fine yarn chambray or sulphur dyed khaki twill assures long life. Curved collar and genuine vegetable ivory buttons mean good looks and neat appearance. There is nothing **"small boyish" about a Hercules Junior Triple Stitched Work Shirt! They're built like dad's.**

WE Pay the Postage

For Boys' Blouses see Boys' Clothing pages or refer to Index

New Coat Style

Postpaid **57c** — **33R1020—Blue.** Sizes, 12½ to 14½ inches neck measure. Half sizes. **State size. We pay the postage.**

This coat style work shirt for boys is made of a medium weight fine yarn chambray. Neat appearing, yet strongly made, it will prove a big favorite with our boy customers. The coat style feature, especially, will be found very convenient. Nothing like its neat appearance and ability to withstand the rub of the tub. **Boys like its mannish appearance and rugged durability. We pay the postage.**

Colorful Patterns

Postpaid **76c** — **33R1412—Fancy patterns.** Sizes, 11 to 14½ inches neck measure. Half sizes. **State size. We pay the postage.**

Fine percale Dress Shirt for boys. Made in the popular men's and boys' style with soft collar and soft single cuffs. **Never have we been able to offer a more beautiful assortment of fancy patterns for either men or boys.** That means, boys, that you're going to like them and like them a lot. Tie not included.

SEARS FINEST

Built to Resist Severe Wear

Postpaid **67c** — **33R995** **Blue chambray.** Ages, 6, 7, 8, 9 and 10 years. **State age. We pay the postage.**

Hercules Midget Triple Stitched Shirts. The men's shirt for the little fellow. Strong and wear resisting, **the ideal garment for outdoor play.** Neat appearing, too, with its easily laundered chambray, vegetable ivory buttons and curved collar. A big favorite among little fellows. They look well and wear long. Order today!

Postpaid **67c** — **33R996** **Fancy patterns.** Ages, 6, 7, 8, 9 and 10 years. **State age. We pay the postage.**

Even the little fellows can get **Hercules** quality and ruggedness in our new assortment of fancy work shirts. These **Hercules Midget Triple Stitched Shirts** are just as strong and sturdy as those made for men. Contain all **Hercules features** and are made of fancy pattern chambray. Order several of them, they cannot be beat for play or school wear.

Digitized by Google

WORK SHIRTS

Special Only **70c** POSTPAID

HERCULES JUNIOR WORK SHIRTS

They Wear Like Leather

POSTPAID **70c**

33R1000—Blue pattern.
33R1001—Tan pattern.
33R1002—Gray pattern.

Sizes, 12½ to 14½. Half sizes. **State size. We pay the postage.**

These **Sturdy, Triple Stitched Hercules Junior Work Shirts** are fitting partners for the outdoor American boy. Made of an unbelievably long wearing chambray over a pattern just like the one used on Dad's shirts. Always popular, they will be swept to new heights as a member of "Perfection Togs" assortment for boys. The fancy pattern keeps its snappy appearance throughout the life of the shirt. **Cut large to give the growing boy plenty of room.**

BUILT UP TO A STANDARD NOT DOWN TO A PRICE

WE PAY the POSTAGE

For Boys' Blouses, see Boys' Clothing pages, or refer to index.

Super Values

Perfection Favorite

POSTPAID **$1.21**

33R1405—Plain white.
33R1406—Plain tan.
33R1407—Plain blue.

Sizes, 12 to 14½. Half sizes. **State size. We pay the postage.**

Boys, when our shirt buyer was working with our stylist in the selection of your shirts, he predicted that these would be one of the most popular **"Perfection Togs"** numbers and he certainly was right! They are made of Fine Count Genuine Cotton Broadcloth with attached collar and soft single cuffs. **They always look neat and are famous for their wearing qualities.** Boys, you'll want one of each color at this low price. Tie not included. It's easy to order as **we pay the postage.**

Guaranteed to Fit, Wash and Wear

POSTPAID **$1.21**

33R1428 Fancy patterns.

Sizes, 12 to 14½. Half sizes. **State size. We pay the postage.**

Any boy would be pleased to have a shirt of this Genuine Woven Rayon Stripe Cotton Broadcloth. Its **neat colored patterns that cannot fade** are the pick of the season. These popular shirts are made coat style with attached soft collar and soft single cuffs. Never in our history have we offered so much shirt satisfaction for so little money. For dress or school wear they have no equal. Tie not included.

for LITTLE FELLOWS

Genuine Broadcloth

Ages 6 to 10

Staunchly Made of Quality Shirtings

POSTPAID **79c**

33R1418 Plain tan.
33R1419 Plain blue.
33R1420—Plain white.

Ages, 6, 7, 8, 9 and 10 years. **State age. We pay the postage.**

Genuine Cotton Broadcloth Dress Shirts for the little fellow. Made coat style with attached soft collar and can be had in any of the above popular colors. **Ideal for dress or school.** Mothers, you can rest assured that you are getting all the style, fit and wear possible, even though the price is a low one. Place your order today and you, too, will soon be a **"Perfection Togs"** fan. Tie not included. **Postage paid by us.**

POSTPAID **87c**

33R1414 Fancy patterns. Ages, 6, 7, 8, 9 and 10 years.

State age. We pay the postage.

A real "dress up" shirt for the little fellow. Made of Genuine Cotton Broadcloth in the usual **"Perfection Togs"** classy style. Open front with attached collar and soft single cuffs. Our buyers and "Perfection Togs" style experts looked over hundreds of submitted samples before finally deciding on these attractive patterns. They please the mother as well as the boy because they are so easily laundered and wear so well. Tie not included.

Sizes 26 to 36

For School and Sport

POSTPAID **$1.95**

33R1817—Tan combination.
33R1818—Blue combination.

Sizes, 26 to 36 inches chest measure. **Order 2 inches larger than actual chest measure. State size. We pay the postage.**

The fancy contrasting colors add greatly to the beauty of these "V" Neck Cricket Sweaters for boys. **They are made of strong one-half wool worsted and cotton yarns which are especially adaptable for this style sweater.** The closely knit construction—the style and price will recommend them to you, and remember **we pay the postage.** These sweaters reflect the latest ideas of the industry and are fine for school, sports and general wear.

All Worsted Wool

POSTPAID **$2.79**

33R1822—Blue combination.
33R1823—Beaver tan combination.

Sizes, 26 to 36 inches chest measure. **Order 2 inches larger than actual chest measure. State size. We pay the postage.**

Human hands cannot produce a finer sweater than these Boys' "V" Neck Cricket Sweaters. **They are made of All Wool Worsted Yarn in fancy patterns.** Close fitting cuffs and bottom. Boys, here is a garment of unsurpassed quality and workmanship, backed by an ironclad guarantee insuring satisfactory wear. You are bound to like them because they have warmth, comfort and neat appearance at a reasonable price.

Digitized by Google

WE PAY POSTAGE

The LATEST STYLES

Styled in the Modern Manner

Original in Pattern and Color

Postpaid **89c** 93R4765 Gray mixture. 93R4766 Bluish gray mixture. 93R4767—Medium tan mixture. Sizes, 6⅜ to 7⅛. **State size.**
We pay the postage
Boys' **Adjustable** One-Piece Top Cap. Cloth made of about three-fourths wool and Rayon mixture in the season's popular shades. Leather shield protector. Indestructible canvas visor. Easily adjusted to head comfort. High grade lining. Remember, **we pay the postage.**

Postpaid **$1.27** 93R4783 Medium tan mixture. 93R4784 Gray mixture. Sizes, 6⅜ to 7⅛. **State size.**
We pay the postage
Boys' Adjustable All Wool Cap. Has one-piece top with silk faced lining. Leather shield protector and indestructible canvas visor. Easily adjusted to your head comfort. A truly beautiful cap that is the newest and finest of the season. With us paying the postage your savings are increased

Postpaid **$1.65** 93R6030—Sand tan. 93R6031—Gray. 93R6032—Medium brown. Sizes, 6⅜ to 7⅛. **State size.**
We pay the postage
Boys' Wool Felt Snap Brim Style Hat. Fancy band gives it a snappy appearance. Durable sweatband. Crown, about 5¼ inches high. Welt edge brim, about 2¼ inches wide.

Postpaid **$2.25** 93R6037—Gray. 93R6038—Sand tan. Sizes, 6⅜ to 7⅛. **State size.**
We pay the postage
"Perfection Togs" new Good Quality Fur Felt Hat for boys. It is fashioned after the season's most popular men's hats. Slightly tapered crown, about 5¼ inches high. Plain edge. Brim about 2⅜ inches wide. Fancy band and leather sweatband. Boys, if what's new and stylish interests you, buy this hat.

Two Great Values

98c 93R4779 Gray mixture. 93R4780 Medium brown mixture. 93R4781—Medium tan mixture. Sizes, 6⅜ to 7⅛. **State size.**
We pay the postage
The season's latest shades and patterns are found in the all wool and wool and Rayon cloths which we have selected for these Eight-Quarter Top Golf Style Caps for boys. Full leather sweatband. Indestructible canvas visor. Silk faced lining in crown.

Postpaid **93c** 93R4755 Gray mixture. 93R4756 Medium tan mixture. Sizes, 6⅜ to 7⅛. **State size.**
We pay the postage
Boys' Drop Tip Telescope Style Hat of about three-fourths wool cloth. Balance silk noil. Carefully stitched throughout to prevent losing its shape. Brim can be worn up or snapped down. Durable twill lining and sweatband.

Men's, Boys' and Children's Hats and Caps

In table below you will see hat size that corresponds to your measurements.

How to Measure
Measure head as illustrated, placing tape measure around head.

If Head Measures, Inches	Order Hat Size
19	6⅛
19⅜	6¼
19¾	6⅜
20⅛	6½
20½	6⅝
20⅞	6¾
21¼	6⅞
21⅝	7
22	7⅛
22⅜	7¼
22¾	7⅜
23⅛	7½
23½	7⅝
23⅞	7¾

Postpaid **$1.00** 93R4757 Gray mixture. 93R4758 Medium brown mixture. Sizes, 6⅜ to 7⅛. **State size.**
We pay the postage
Boys' Alpine Style Hat of all wool cloth with Rayon decorations. Snap fasteners in crown. Twill lining and sweatband. Carefully stitched throughout. Neat solid color ribbon band.

$1.00 93R4747 Gray. 93R4748 Sand. Sizes, 6⅜ to 7⅛. **State size.**
We pay the postage
Our new imported Trucciolo Hat for boys. Straw hats are very popular this year. Drop tip telescope style. Well proportioned crown, about 3⅝ inches high and brim about 2⅜ inches wide. Fancy band.

Exceptional Value

98c 93R4745 Gray mixture. 93R4746 Tan mixture. Sizes, 6¼ to 6⅞. **State size.**
We pay the postage
This Alpine Style Hat of all wool cloth with Rayon decoration is a big favorite. Stitched throughout. Twill lining. Snap fasteners in crown.

Junior Favorites

Style and Quality ~ Makes True Value for Little Tots

59c 93R4720 Gray. 93R4721 Tan. Sizes, 6¼ to 6⅞. **State size.**
We pay the postage
Linen Crash Hat for the little fellow. Made of good quality linen crash. Neatly stitched brim and cloth sweatband. Taped seams.

59c 93R4762—Gray. 93R4763—Tan. 93R4768 Navy blue serge. Sizes, 6¼ to 6⅞. **State size.**
We pay the postage
Little Fellows' Eight-Quarter Top Golf Style Cap. Made of wool suiting with Rayon decorations and serge cloth. All around leather sweatband. Taped seams. Indestructible canvas visor.

89c **Adjustable to Head Comfort** 93R4785—Navy blue serge. 93R4786—Medium gray mixture. 93R4787—Medium tan mixture. Sizes, 6¼ to 6⅞. **State size.**
We pay the postage
Little Fellows' One-Piece Top Adjustable Golf Style Cap. All wool with Rayon decorations. Twill lining. Leather shield protector, indestructible canvas visor.

90c 93R4751 Gray mixture. 93R4752 Tan mixture. 93R4753—Navy blue serge. Sizes, 6¼ to 6⅞. **State size.**
We pay the postage
Boys' Cap made of all wool genuine **ram's head** fabric in the "Prince of Wales" style. Twill lining and sweatband. Indestructible canvas visor.

Snappy Style

Postpaid **83c** 93R4725 Gray mixture. 93R4726 Tan mixture. Sizes, 6¼ to 6⅞. **State size.**
We pay the postage
A new Rah-Rah Style Welt Brim Hat made of about three-fourths wool and Rayon cloth. Stitched throughout. Designed especially for the little fellows by "Perfection Togs" stylists. Twill lining and sweatband. Welt edge rolled brim. When comparing prices, remember **we pay the postage.**

Postpaid **42c** 93R4740 Gray mixture. 93R4741 Medium tan mixture. 93R4742—White. Sizes, 6¼ to 6⅞. **State size.**
We pay the postage
Lightweight Cloth Hat for the little fellow. Taped seams. Cloth sweatband and fancy ribbon band. The hit of the season among our little men customers. Perfect in style and quality. When comparing prices remember **we pay postage.**

42c Postpaid
93R4715—Gray mixture. 93R4716—Tan mixture. Sizes, 6¼ to 6⅞. **State size.**
We pay the postage
Cotton Cloth Jockey Caps for little fellows. Indestructible canvas visor. Taped seams and cloth sweatband. Newest shades.

89c Postpaid
93R4718—Gray mixture. 93R4719—Tan mixture. Sizes, 6¼ to 6⅞. **State size.**
We pay the postage
Little Fellows' All Wool with Rayon decorations Jockey Style Cap. Taped seams and cloth sweatband. Indestructible canvas visor. Stitched throughout.

Digitized by Google

For EVERY TYPE of Man

WE Pay the Postage

For Measuring Instructions See Opposite Page

For Today's Smart Dressers

POSTPAID **$1.50** 93R4812 Gray mixture. 93R4813 Medium tan mixture.
Sizes, 6¾ to 7¾. **State size.**
We pay the postage.

Men's Eight-Quarter Top Golf Style Cap of **genuine ram's head fabric.** This beautiful all wool material is made up in the season's newest colorings. Durable leather front piece and indestructible canvas visor. Very carefully tailored, with attractive **silk faced lining.** When comparing prices, remember **we pay the postage.**

POSTPAID **$1.00** 93R4840 Gray mixture. 93R4841—Medium tan mixture. 93R4842—Medium brown mixture.
Sizes, 6¾ to 7¾. **State size.**
We pay the postage.

This Cap is a big favorite among well dressed men. Made of an assortment of wonderful cloths in the latest Eight-Quarter Top Golf Style. Some are all wool; others wool and Rayon. Has all around leather sweatband. Silk faced lining in crown and indestructible canvas visor.

Adjustable to Head Comfort

POSTPAID **98c** 93R4805 — Gray mixture. 93R4806 — Powder blue mixture. 93R4807—Medium tan mixture.
Sizes, 6¾ to 7¾. **State size.**
We pay the postage.

Men, you can't imagine the quality of these **Adjustable** One-Piece Top Golf Style Caps until you see them. Cloth of about two-thirds wool and balance Rayon in colors that are agreeable to any suit you may have. Leather front piece and indestructible canvas visor. Good quality lining. Easily adjusted to head comfort.

POSTPAID **$1.45** 93R4824 — Gray mixture. 93R4825 — Medium tan mixture. 93R4827—Medium brown mixture.
Sizes, 6¾ to 7¾. **State size.**
We pay the postage.

Superb in texture and weave, faultless in their trim, snug fitting style, these Men's **Adjustable** One-Piece Top Golf Style Caps are the hit of the season. Made of nearly all wool and silk noil. Silk faced cap lining. Leather shield protector and canvas visor. Easily adjusted to head comfort. **Remember, we pay the postage.**

The VOGUE for 1929

POSTPAID **$1.39** 93R4877—Gray. 93R4878—Sand.
Sizes, 6¾ to 7½. **State size.**
We pay the postage.

Light in weight, cool, comfortable, this fine quality Imported Truciolio Hat is ideal for summer wear. Crown, about 4½ inches high. Brim, about 2⅝ inches wide. Smart looking band. Men, you'll like it!

POSTPAID **$2.00** 93R4871
Sizes, 6¾ to 7½. **State size.**
We pay the postage.

This Latest Style Sailor is made of lightweight imported Yeddo braid. Has fancy interwoven straw which gives it a neat appearance. Fancy ribbon band. Leather sweatband. Crown, about 3⅜ inches high. Brim, about 2⅝ inches wide. A Sears contribution to the new style comforts for men.

POSTPAID **$2.00** 93R4874
Sizes, 6¾ to 7½. **State size.**
We pay the postage.

This Alpine Style Imported Japanese Panama is a **real summer favorite.** It is hand woven and looks and wears like a much more expensive hat. Crown, about 5¼ inches high. Brim, about 2⅝ inches wide. Leather sweatband. Outside band of silk ribbon. **Postage paid by us.**

POSTPAID **$2.59** 93R4875
Sizes, 6¾ to 7½. **State size.**
We pay the postage.

Imported Japanese Mikado Panama made into a popular telescope style hat. Its lightness and coolness gives it utmost comfort. Fancy ribbon band. Leather sweatband. Crown, about 4½ inches high. Brim, about 2½ inches wide. **For your convenience we pay the postage.**

Styled as You Like It

POSTPAID **$2.00** 93R4815 — Gray mixture. 93R4816 — Medium tan mixture. 93R4817—Medium Brown Mixture.
Sizes, 6¾ to 7¾. **State size.**
We pay the postage.

All wool cloth in rich colorings from one of America's finest mills has gone into these Popular One-Piece Top Golf Style Caps for men. Beautiful satin de chine lining. Full leather sweatband. Unbreakable Korxole visor. Style, quality and workmanship make it a style worth while.

Crest De Luxe Quality

WE PAY POSTAGE

POSTPAID **21c** 93R4810—Black.
Sizes, 6¾ to 7¾. **State size.**
We pay the postage.

Men's durably lined sateen shop cap. Popular with mechanics. Every man should have one for working about the house and car. Decidedly low priced. **Then, too, we pay the postage.**

Youths' Caps

For Other Hunters' Caps See Sporting Goods Pages, or Refer to Index.

Value Supreme

POSTPAID **59c** 93R4860—Khaki.
Sizes, 6¾ to 7¾. **Be sure to state size.**
We pay the postage.

Because they are favored for sports and outdoor wear, these Hats are becoming more popular each year. Made of good quality twill cloth with stitched brim, taped seams and **leather sweatband.** The screen permits a free circulation of air in crown.

POSTPAID **85c** 93R4855—Gray. 93R4856—Tan.
Sizes, 6¾ to 7¾. **State size.**
We pay the postage.

Crusher style Hat for men. A big seller wherever the sun shines. Made of a fine quality linen crash with silk faced serge taped seams and sweatband. Stitched brim. You save more money when buying here because **we pay the postage.**

A Real Cap Value

POSTPAID **$1.00** 93R4795 — Gray mixture. 93R4796 — Medium tan mixture. 93R4797—Medium brown mixture.
Sizes, 6½ to 7⅜. **State size.**
We pay the postage.

Our newest Eight-Quarter Top Golf Style Cap for youths. The season's most beautiful colorings are reflected in this assortment of wonderful cloths. Some are all wool; others wool and Rayon. Very carefully tailored. Silk faced lining in crown. All around leather sweatband. Unbreakable canvas visor.

Easily Adjusted

POSTPAID **93c** 93R4772 — Gray mixture. 93R4773 — Medium brown mixture.
Sizes, 6½ to 7⅜. **State size.**
We pay the postage.

Youths' **Adjustable** One-Piece Top Golf Style Cap. Made of about three-fourths wool and one-fourth silk noil materials. Leather front piece, durable and attractive lining. Unbreakable canvas visor. Easily adjusted to head comfort. These caps are furnished in two popular mixtures.

Digitized by Google

HATS of CHARACTER

Genuine Smartness

Postpaid **$2.19**

93R6120—Medium gray with black band.
93R6121—Dark gray with black band.
93R6122—Medium tan with brown band.

Sizes, 6¾ to 7½. **State size. We pay the postage.**

"An exceptional quality for so low a price" is the way our buyer described this hat. And he is absolutely right because it has a look and feel equal to any $3.50 hat on the market. It is wool felt with a beautiful silk faced lining. The crown is about 5⅜ inches high and the brim about 2½ inches wide. We know you will like it, men, because **the quality, style and price are right and, remember, we pay the postage.**

Inside Comfort ~ Outside Style

POSTPAID **$5.00**

93R6330—Medium gray with black band.
93R6332—Medium tan with brown band.
93R6333—Dark gray with gray band.
93R6334—Medium brown with brown band.

Sizes, 6¾ to 7½. **State size. We pay the postage.**

Our men customers are wide awake. They always want something new. And to gratify their desire for the new and fashionable comes our "Londonaire." It is just the kind of a hat men brag about. It has that pleasant, snug, secure feeling of being there to stay; but to stay comfortably as well as stylishly. And the rich fur is our **Crest De Luxe quality.** The carefully proportioned tapered crown is about 5½ inches high. Narrow welt edge, carefully curled brim is about 2⅜ inches wide. **Silk Faced Lining.** These hats had their origin in the enthusiasm of foremost American designers. They are just right for this time of the year. **Just right in quality and style too, which after all represents true hat economy. We pay all of the postage.**

That Fashionable Touch

POSTPAID **$7.98**

93R6375—Medium gray with black band.
93R6376—Dark gray with gray band.
93R6377—Nutria tan with brown band.
93R6378—Medium brown with brown band.

Sizes, 6¾ to 7½. **State size. We pay the postage.**

Our finest quality Fur Felt Hat is a super value. We absolutely know you cannot duplicate it through regular retail channels for less than $10.00. It is made by America's foremost designer and manufacturer of fine hats and if it were not for the quantity we sell, the price would be much higher. **Wear it any style you wish; it will stay that way.** It has a crown about 5½ inches high and a plain edge snap brim about 2½ inches wide. Beautiful silk lining. **The postage is paid by us.**

How to Measure

Measure all around head as illustrated, then refer to the table below to find the hat or cap size that corresponds to the number of inches your head measures and order that size.

Men's 6¾ to 7¾ Hat and Cap Sizes

If Head Measures as Follows in Inches	Order Following Size
20⅞	6¾
21¼	6⅞
21⅝	7
22	7⅛
22⅜	7¼
22¾	7⅜
23⅛	7½
23½	7⅝
23⅞	7¾

Sensible Style. Service

Postpaid **$5.00**

93R6340—Medium gray with black band.
93R6342—Sand tan with contrast band.
93R6343—Black.
93R6345—Dark gray with gray band.

Sizes, 6¾ to 7½. **State size. We pay the postage.**

Sears sets the hat pace each season with a sweeping variety of correct shapes and shades. Our volume permits us to carry an assortment of hats for every head. We call this new Fine Fur Felt **Crest De Luxe** our **"Style-o-Meter,"** because it so completely interprets the new style trend. The colors are soft and mellow; the crown is about 5⅜ inches high. The plain edge snap brim is about 2½ inches wide. **Silk faced lining. You'll like these hats.**

Superior Tailoring

Postpaid **$5.00**

93R6315—Medium gray with black band.
93R6317—Black.
93R6318—Sand tan with contrast band.
93R6319—Dark gray with black band.

Sizes, 6¾ to 7½. **State size. We pay the postage.**

If what is new and popular as well as sturdy and long wearing interests you, you will like these skillfully proportioned **Crest De Luxe Hats.** The 2⅝-inch bound edge curled brim correctly accentuates the 5½-inch slightly tapered crown. Men, you'll like everything about these hats. They are designed to be on friendly terms with you from the first day on. And judged by Service, Quality and Wear, a Sears hat will give you more value for your money than a hat of any other fine make. That's a **BIG** statement; but we guarantee it.

Genuine Summer Comfort

Postpaid **98c**

93R6184 Black.
93R6185 Gray.

Sizes, 6¾ to 7¾. **State size. We pay the postage.**

Here is a hat that can be rolled up and put into your pocket when not in use. **A Jaunty Wool Felt Crusher that fits right in with the sunshiny days of spring and summer.** It is light as a feather and a great, great value at our low price. Crown, about 5½ inches high. Plain edge brim, about 2½ inches wide. **"The"** hat for sport and general wear. Buy now.

POSTPAID **$2.49**

93R6176 Black.
93R6177 Gray.
93R6178—Brown.

Sizes, 6¾ to 7¾. **State size. We pay the postage.**

A lightweight Fur Felt Crusher for the carefree days of spring and summer. It has a swing and sort of debonair slouchiness that all men like. Crown, about 5½ inches high. Plain edge curled brim, about 2⅜ inches wide. Leather sweatband. A real value.

Collegiate Swagger

POSTPAID **$3.00**

93R6150—Medium gray with black band.
93R6151—Dark gray with gray band.
93R6153—Medium brown with brown band.

Sizes, 6¾ to 7½. **State size. We pay the postage.**

Men, you need this Snap Brim Hat in your wardrobe. Although the price is low, the quality and style are good. The crown is about 5⅜ inches high and the plain edge snap brim is of the popular 2½-inch width. Grosgrain ribbon band and leather sweatband. Honestly, men, this hat is worthy of a much higher price. When hats of the better quality cost so little, why should you be content with less? **We pay postage.**

WE PAY POSTAGE

Digitized by Google

STYLED to PLEASE

For a Good Dresser

93R6165—Black.
93R6166—Brown.
93R6167—Dark gray. **$3.00**
Sizes, 6¾ to 7½.
State size. We pay the postage.
Men, here is a Fur Felt Fedora Style Hat that is a decided favorite. It has a feel and texture worthy of a much higher price. The plain edge curled brim is about 2⅝ inches wide. Crown is about 5½ inches high. **Outstanding quality was never more reasonably priced.** Buy now.

OUR NEW "DAPPER DAN"

Curls Deeply—Snaps Decidedly

Postpaid **$3.49**

93R6200—Medium gray with black band.
93R6201—Sand tan with contrast band.
93R6202—Black.
93R6203—Dark gray with gray band.
Sizes, 6¾ to 7½. **State size.**
We pay the postage.

Men, we're glad to introduce to you our new **"Dapper Dan."** It's new—brand new—and we named it the **"Dapper Dan"** because it so completely interprets that neat and trim appearance so desirable in the dress of men. Made of a good quality fur felt with a slightly tapered crown, about 5⅝ inches high. The "Stay Put" plain edge snap brim is about 2½ inches wide. When comparing our prices remember **we pay the postage.**

Silk Faced Lining

Sure Sense of Style

Postpaid **$3.98**

93R6220—Medium gray with black band.
93R6221—Black.
93R6222—Sand tan with brown band.
93R6223—Dark gray with black band.
Sizes, 6¾ to 7½. **State size. We pay postage.**
A man's hat is one of the most conspicuous features of his apparel. Sears make it one of the smartest even in their medium priced hats. **This one is of a fine quality Fur Felt.** The crown is about 5¾ inches high, the bound edge curled brim is about 2⅝ inches wide. Attractive silk faced lining. These hats will impart a feeling of correctness to any costume.

Made to Satisfy Men

Postpaid **$3.49**

93R6145—Black.
93R6146—Nutria tan.
Sizes, 6¾ to 7¾. **State size. We pay the postage.**
A man's size hat is this Columbia Style Fur Felt. You'll like the protection that its crown, about 5⅝ inches high, and its raw edge curled brim, about 3 inches wide, afford you from the elements. Narrow ribbon band and leather sweatband. A real hat for real men, that has long been a favorite throughout America. Order yours today—**we guarantee that both the style and quality will please you.** You'll find it easier to order now because **we pay all the postage.**

WE Pay the Postage

Sears hats have long been the choice and pet possession of men in all walks of life. In Sears hats you will always find quality, style and superior workmanship.

See Measuring Chart on Opposite Page

Postpaid **$4.00**

93R6265—Brown.
93R6266—Nutria tan.
Sizes, 6¾ to 7¾. **State size. We pay the postage.**
Men here is a top size Western Hat that'll **keep you in the shade all the day long.** On your head the sweeping 4½-inch wide curled brim protects your eyes from the scorching glare of the sun. It is made of a good quality fur felt with a 7½-inch crown which gives a good air space between your head and the top of the hat. Hat is trimmed with leather studded band and has a durable leather sweatband. A big favorite.

Our Big Boy

Outdoor Favorites

Postpaid **$5.00**

93R6287—Black.
93R6288—Brown.
93R6289—Nutria tan.
Size, 6¾ to 7¾. **State size. We pay postage.**
Our Fur Felt **"Big Boy."** Made with a 4½-inch bound edge curled brim with both edges trained to a curve so that in a high wind the brim won't flap either up or down. Crown, about 7½ inches high. Leather sweatband.

Carlsbad Style

The Cowboy's Parasol

Postpaid **$2.00**

93R6290—Brown.
93R6291—Nutria tan.
Sizes, 6¾ to 7¾. **State size.**
We pay the postage.
Men, here is real style and a heap of comfort. A good quality Wool Felt Carlsbad Style Hat with a high 7-inch crown and a wide 4-inch brim. A hat that goes well wherever the sun shines. **A durable hat that will withstand wear, wind and weather.** Leather sweatband. Men, you want one of these.

93R6275—Nutria tan.
Sizes, 6¾ to 7¾. **State size. We pay the postage.**
Our Wool Felt Sombrero Style Hat. With its crown, about 4¼ in. high, and its bound brim, about 3½ inches wide. **It gives great protection from the wind and sun.** It has long been identified with men of action. Embossed leather hatband and leather sweatband.

$2.00
Postpaid

Digitized by Google

RELAX *and Rest in* SEARS COMFORT GARMENTS

Genuine Broadcloth

NEWEST PATTERNS

How to Order Pajamas

Order Neck Size	If Chest Measures
15 inches	34-36 inches
16 inches	38-40 inches
17 inches	42-44 inches
18 inches	46-48 inches
19 inches	50 inches

WE Pay the Postage

OUR BEST SELLER

Genuine Broadcloth

Guaranteed to Add Sleeping Comfort to Sleeping Hours

$2.00 33R958—Colored stripes. Sizes, 15 to 19. State size. See instructions on "How to Order" at top of page. We pay the postage.

Fine Cotton Broadcloth Pajamas in the season's most striking colored stripes. They are so soft feeling, clean and fresh looking, easily laundered, ideal to slip into for a good night's rest. They please all with their neatly Rayon frog trimmed buttonholes and comfortable dimensions. **Postage paid by us.**

$1.63 33R955—Fancy. Sizes, 15 to 19. State size. See instructions on "How to Order," at top of page. We pay the postage.

The popularity of Slip-Over Pajamas is growing by leaps and bounds. Convenience and comfort is the reason. **No buttons to button or replace**—that's convenience. **Soft texture cotton shirting** and **roomy dimensions**—that's comfort. You can now have this comfortable style in newest fancy color stripes. Very attractive and will not fade. Buy now.

$2.00 33R975—White. 33R976—Blue. Sizes, 15 to 19. State size. See instructions on "How to Order," at top of page. We pay the postage.

Genuine Cotton Broadcloth Pajamas made in regular coat style with Rayon frog trimmed buttonholes. To insure lasting comfort they are cut large and roomy. Strongly stitched throughout. We recommend these garments very highly. When you consider **we pay the postage** this is a greater value than ever.

$1.39 33R950—White. 33R951—Blue. 33R952—Tan. Sizes, 15 to 19. State size. See instructions on "How to Order" at top of page. We pay the postage.

Our most popular pajamas. Made in the regular coat style with Rayon frog trimmed buttonholes, of fine count soft finish pajama cloth. We have been selling these garments for years and they have always given great satisfaction. An unusual value at this price.

Perfect Sleep Is Priceless

$1.12 33R908 White. Sizes, 15 to 20. State size. Length, 54 inches. **We pay the postage.**

The fine quality cotton shirting in these Nightshirts makes them popular. They are faultlessly made in over generous proportions. Tailored with neat braid trimming. You can't help liking them, men—they are comfortable!! Nothing to bind or cut into your body—just solid sleeping comfort.

$1.35 33R911 White. Sizes, 15 to 20. State size. Length, 54 inches. **We pay the postage.**

Genuine Cotton Broadcloth Nightshirt. Trimmed with silk braid. Big dimensions. Full 54 inches long and wide enough to fit the biggest man. To the vast army of men who favor the nightshirt for genuine sleeping comfort, this value will be welcome. It is built to wear, and wear, and it will have to make good or we will.

Big and Roomy

STANDARD QUALITY

Cool—Comfortable—Restful

$1.29 33R960—White. 33R961—Blue. Sizes, 15 to 19. State size. See instructions on "How to Order" at top of page. We pay the postage.

Sears Slip-Over Pajamas mean PERFECT REST. No buttons to tear off. Styled to give unbroken comfort to our men customers. Since the introduction of these cotton shirting pajamas they have become one of the fastest selling night garments in America. Slips on over the head easily. "V" neck automatically stays closed.

87c 33R905 White. Sizes, 15 to 20. State size. Length, 50 inches. **We pay the postage.**

Reasonable price — neat appearance—50-inch length — soft texture white cotton shirting—these are a few reasons why you should buy one or more of these good quality Nightshirts. Attractive braid trimming. They have been favored by our customers for several years and each year the sales increase. Guaranteed to add sleeping comfort to your sleeping hours.

Digitized by Google

Digitized by Google

The Choice

HERCULES

Triple Stitched

This Label in Each Shirt
HERCULES GUARANTEED WORK SHIRTS

Read

87c Postpaid

Read about and note the illustrations of the most unusual and racking test any work shirt was ever subjected to. This test was witnessed and attested to by a Notary Public whose letter we have reproduced on opposite page. Men, here are **ACTUAL FACTS** that you cannot afford to ignore. Laboratory tests show that the breaking strength of Hercules Chambray fabric is 62 pounds per inch. And that the breaking strength of the Triple Stitched seams is 58 pounds per inch. Such inbuilt strength and rugged, unvarying quality makes **Hercules** the Choice of a Nation. ***We pay the postage* on all Hercules shirts.**

A new day a new work shirt. Hercules has scooped the shirt industry and made a real step forward in work shirt construction by introducing the dress Hercules. Read about it in the panel below!

Postpaid **96c** **33R638**—Khaki tan.
Sizes, 14½ to 17. Half sizes. **State size.**
We pay the postage.

Hercules Work Shirts are still flying high on public opinion and preference. Part of the **Hercules** popularity is due to the variety of fabrics in which they are offered. These shirts of sturdy sulphur dyed khaki twill are very popular for work. Widely used for hiking, camping and other outdoor activities. Coat style.

Extra Sizes
Postpaid **$1.09** **33R639**
Same as above, but in extra large sizes, 17½ to 20. Half sizes. **State size desired.**

Postpaid **87c** **33R620** Blue. **33R624** Gray.
Sizes, 14½ to 17. Half sizes. **State size.**
We pay the postage.

If it's a **Hercules**, it's the best work shirt on earth! Sales prove it. Deep down in the mines, in the mills and factories, high on the lofty girders of a towering skyscraper, in fact wherever the work is rugged and the going is tough you'll find **Hercules** shirts on the backs of hardy men. It is the undisputed choice of a Nation! This shirt is made of heavy-weight chambray in closed front style. Like all **Hercules** shirts it contains the 12 famous features listed on the following page. They are easy to order, because **we pay all postage.**

Slim Sizes
Postpaid **98c** **33R636** Blue. **33R637** Gray.
Same as above, but designed to fit the tall slim man correctly.

WE PAY the POSTAGE

Postpaid **89c** **33R633**—Blue pattern.
33R634—Gray pattern.
33R635—Tan pattern.
Sizes, 14½ to 17. Half sizes. **State size.**
We pay the postage.

Added beauty without a lessening of the famous **Hercules** durability is a feature of these shirts. They are of fancy heavy-weight chambray and the patterns are most pleasing. The fact that we pay the postage makes them easy to order. They are good looking, but sturdy—that's why they are real favorites where rugged work is being done. They launder well and their 12 built-in features assure continued satisfaction and wear.

NOTE: The Non-Extension DRESS COLLAR

SEARS Prove Their by-DRESS GOOD TO THE EYE

Postpaid **$1.00** **33R646** Light blue.
Sizes, 14½ to 17. Half sizes. **State size.**
We pay the postage.

Men, here is our new coat style work shirt that thousands have asked for. It is an utterly new type of a garment. The fabric is a beautiful light blue chambray, the buttons are pearly white, the collar has no extension but is cut over a dress shirt pattern. The pockets are as large and roomy as ever. The seams are triple stitched. **Remember we pay all the postage.** Tie not included.

WE PAY POSTAGE

FOR OTHER GARMENTS for LARGE MEN Refer to Index Under STOUT SIZES

First this for several blocks

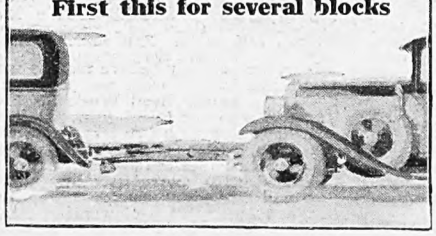

. . . then this . . .

then this

Digitized by Google

Digitized by Google

Digitized by Google

APPROVED
FOR SPRING AND SUMMER

Digitized by Google

QUALITY AT A PRICE

Digitized by Google

Digitized by Google

Silk Lined Ties FOR MEN

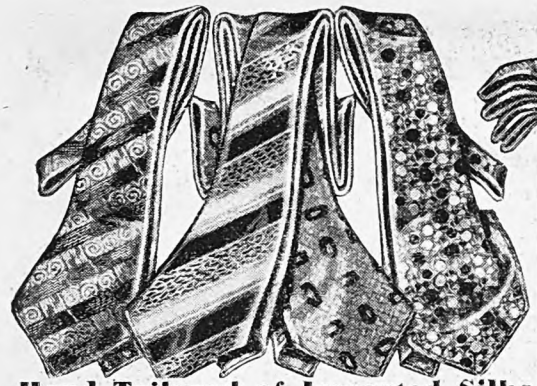

Hand Tailored of Imported Silks

$1.59 33R8330 — Fancy patterns and stripes.

Colors: Predominating shades of **blue, maroon, purple, brown, green, gray or black. State color. We pay the postage.**

Hand tailored ties of **beautiful imported silks.** Each tie carries an "imported" label. All wool lining insures wrinkle-free wear. Men, these are our finest quality ties and are feature values at this price. Order a Sears shirt, too.

Scientifically Constructed

$1.29 Postpaid 33R8300 Fancy patterns.

Newer shades of **blue, maroon, brown, gray, green or black. State color. We pay the postage.**

Men, here are patterns no other firm can offer because Sears introduces the exclusive creations of leading silk mills. New spring colorings in styles for men. The tailoring is of the best. They have silk lined ends with an inner lining of pure non-wrinkle wool. This assures lasting shape and a correctly proportioned knot at all times. **Note the low price. Remember, we pay postage.** It's value supreme.

These ties have the following features (see illustration):

1—Beautiful outside materials.

2—Inner lining of a firm non-wrinkle wool.

3—Outer silk lining cut on a bias and carefully stitched to give the tie shapliness and beauty.

Men, if you want real tie satisfaction, order several of these today.

For Long, Unwrinkled Wear

98c Postpaid 33R8336 Fancy patterns.

Colors: Popular shades of **blue, maroon, gray, brown, green or black. State color. We pay the postage.**

We doubt if anywhere else in all America you can get a silk lined tie at this low price. Scientifically designed, with **silk lining** on ends cut on a bias and an inner lining of **pure non-wrinkle wool.** Truly, a fine tie at a low price. For a pleasing effect, order a Sears shirt in either a corresponding or contrasting color. The two together will make a truly beautiful combination.

WE Pay the Postage

Newest Jacquard Patterns

62c EACH 33R8359 Plain colors. 33R8358 Fancy patterns.

Colors: **Blue, brown, gray, maroon, green or black. State color. We pay the postage.**

Our new All Rayon Knitted Ties in either plain colors or fancy patterns. **The scientific crochet weave assures long life.** Every wardrobe should contain several knit ties. Order a Sears shirt, too, you'll like them.

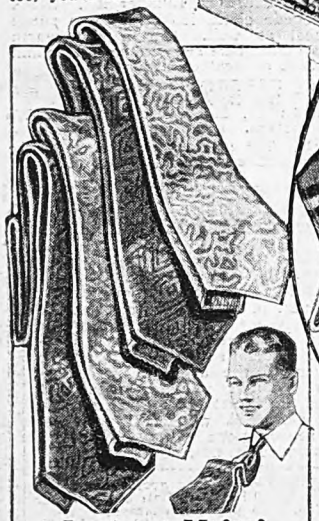

Exclusive Creations of Leading Silk Mills

82c 33R8321 Fancy Patterns.

Colors: **Blue, maroon, gray, brown, purple, green or black. State color. We pay the postage.**

Our new Jacquard patterns and diminutive plaids in newest colorings. All wool linings assure long, unwrinkled wear. Men, you'll like these ties because their new colors fit in so well with the sunshiny days of spring and summer. Buy a shirt, too. **We pay the postage.**

WE Pay the Postage

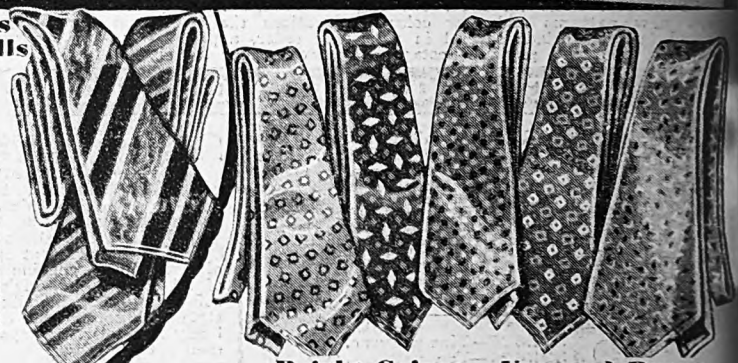

Lustrous Moire!

82c Postpaid 33R8314 Plain colors.

Colors: **Blue, red, brown, gray, purple, green or black. State color. We pay the postage.**

Soft, pliant, heavy, durable, although an unusual combination, best describes the beautiful plain moire found in these ties. This material, coupled with a **pure wool non-wrinkle lining,** gives these ties a most enviable appearance at all times. Men, order yours today. **We pay the postage charges.**

Bright Colors — Unusual Patterns

82c Postpaid 33R8332—Fancy patterns.

Colors: **Blue, red, brown, green, gray, also blue with white polka dots. State color. We pay the postage.**

The latest silk foulards for spring and summer. These **bright colors** and **snappy patterns** have made them big favorites this season. If you want something cheerful to pep up a dark suit, or harmonize with a light one, buy one or more of these. Order a Sears shirt, too. Do not forget that the low prices on this page are all you pay. **We pay the postage to increase your saving.**

New Butterfly Bow

Postpaid **79c** 33R8340 Fancy patterns.

Colors: **Blue, maroon, gray, brown, purple, green or plain black. State color. We pay the postage.**

The new Butterfly Bow sets the pace for **bow tie smartness.** Adjustable to neck size. On in a jiffy, always fresh looking, admired everywhere. Exclusive patterns. Exceptionally low priced when you consider their quality and tailoring.

←40c Postpaid

46c→ Postpaid

33R8308 Shield teck. 33R8306 Band teck.

Colors: **Blue, red, brown, purple, gray, green, fancy black, plain black or plain white. State color. We pay the postage.**

Conservative patterns, in pleasing colorings, make these Madeup Band and Shield Teck Ties popular with the older men. These ties are noted for their long wear and appearance.

A Pleasing Assortment

49c 33R8312 Fancy patterns.

Colors: Predominating shades of **blue, red, brown, purple, gray, green or fancy black. State color. We pay the postage.**

Neat, fresh looking fancy patterns, in the approved colors, for spring and summer. A most pleasing assortment of attractive stripes, neat checks and small plaids. **Never has a finer tie sold at so low a price.** Order several. They're styled to please everybody.

All Tied for You

45c Postpaid 33R8426 Plain colors. 33R8425 Fancy patterns.

Colors: **Blue, maroon, gray, brown, purple, green or black. State color. We pay the postage.**

Here it is, men, **all tied for you** by expert feminine fingers, but everyone thinks you tied it. A high quality, long wearing bow tie with adjustable band. **We pay postage.**

Digitized by Google

Digitized by Google

Digitized by Google

Digitized by Google

Digitized by Google

Digitized by Google

Digitized by Google

The Only Unlimited Guarantee!

See Next Page

And now, guaranteed without any limit as to time or mileage! YOU alone decide how far ALLSTATES should go. That's what we think of them. That's how we guarantee them. Be sure to read the full guarantee on the second following page.

We did not want to limit the mileage to 15,000, to 16,000 or even to 17,000 miles. For we were confident that ALLSTATES would deliver more mileage than any other standard guaranteed tire in their class. We wanted them to stand alone in quality, as they stand alone in value.

No tire in America competes with ALLSTATE. Dollar for dollar you can't buy near as much elsewhere as ALLSTATE delivers. We're proud of them and we're proud of their record. They have made us the World's Largest Distributers of Tires direct to the user.

1 every other second

Every other second of every working hour, another ALLSTATE takes the road. Here is a record never equaled by any tire regardless of make or price. For, you know, ALLSTATES are only three years old.

There must be a real reason for this.

And there is!

ALLSTATES set an entirely new standard in quality and value. Due to our economical distribution, and our huge resources, we are always able to sell tires at prices far below the prices others ask for tires of inferior quality.

Because of this, ALLSTATES swept the country from one end to the other. Time and time again the output of the factories has been enlarged to meet the growing demand. And almost before the enlarged facilities were ready, it was again necessary to increase production. Every day more ALLSTATES are being sold. And every day this increased demand is being met with greater production!

Think of it! Every other second, another ALLSTATE takes the road.

Leading in Popularity

What a Cab Driver Thinks of ALLSTATES

Dear Sir:
Just a few lines to let you know what I think of your ALLSTATE Tires. I have been a Cab Driver for four years and have never had such wonderful wear from any tire before as I have received from ALLSTATES. My car is out on the streets 15 to 18 hours daily, up and down all kinds of streets, many of which proved very hard on other kinds of tires I have used, but do not bother ALLSTATES. This is my first experience with ALLSTATES and I will always use them as long as I drive a car.
Sincerely,
L. J. ROY

Naturally, this demand has placed ALLSTATES far ahead in popularity. Tire users everywhere began talking ALLSTATES. One enthusiast told another. And so it became in two years the most popular tire sold direct to the user.

You don't have to take our word for this. Look around in your town. Count the ALLSTATES. And while you are counting them look at their massive tread. Look at the long mileage written all over the tires. Then ask the man who uses them what he thinks of them, and your next tires will be ALLSTATES.

See Next Pages for Complete Price List Balloons and Cords

Digitized by Google

ALLSTATE Again Leads all in Tire Values

Balloons

Full Balloon Tires

Possibly your tires are marked in this manner: 4.95/20, 5.25/21, 6.20/20, 7.30/20, or a similar marking. The last figures indicate your rim size.

Size, Inches	Rim Size	Postpaid Each	Catalog No.
27x4.40	19	$ 6.17	28R141¼
28x4.40	20	6.18	28R137¼
28x4.75	19	8.39	28R139¼
28x5.25	18	9.95	28R177¼
28x5.50	18	11.25	28R 91¼
29x4.40	21	6.19	28R143¼
29x4.50	20	7.10	28R 89¼
29x4.75	20	8.60	28R145¼
29x4.95	20	9.40	28R149¼
29x5.00	19	9.23	28R419¼
29x5.25	19	10.25	28R179¼
29x5.50	19	11.65	28R423¼
30x4.50	21	6.98	28R 99¼
Six-Ply Heavy Duty			
30x4.50	21	$9.75	28R353¼
30x4.75	21	8.85	28R147¼
30x4.95	21	9.75	28R151¼
30x5.00	20	9.40	28R149¼
30x5.25	20	10.45	28R155¼
Six-Ply Heavy Duty			
30x5.25	20	$12.35	28R355¼
30x5.50	20	11.10	28R425¼
30x5.77	20	13.85	28R159¼
30x6.00	18	13.58	28R193¼
30x6.20	18	15.35	28R195¼
30x6.50	18	15.35	28R195¼
30x6.75	18	18.25	28R133¼
31x4.95	22	10.85	28R153¼
31x5.00	21	9.75	28R151¼
31x5.25	21	10.78	28R157¼
Six-Ply Heavy Duty			
31x5.25	21	$13.25	28R357¼
31x6.00	19	13.79	28R199¼
31x6.20	19	15.65	28R 93¼
31x6.50	19	15.65	28R 93¼
32x5.00	22	10.85	28R153¼
32x5.77	22	14.35	28R161¼
32x6.00	20	13.98	28R163¼
32x6.20	20	15.85	28R167¼
32x6.50	20	15.85	28R167¼
32x6.75	20	18.60	28R171¼
32x7.00	18	18.25	28R133¼
33x5.77	23	16.48	28R189¼
33x6.00	21	14.20	28R165¼
33x6.20	21	16.35	28R169¼
33x6.50	21	16.35	28R169¼
33x6.75	21	19.25	28R173¼
34x6.00	22	14.35	28R161¼
34x7.00	20	18.60	28R171¼
34x7.30	20	21.45	28R175¼
35x6.00	23	16.48	28R189¼
35x7.00	21	19.25	28R173¼

Perfect Circle Red Balloon Tubes

Size, Inches	Postpaid Each	Catalog No.
27x4.40	$1.27	28R142
28x4.40	1.28	28R138
28x4.75	1.52	28R140
28x5.25	1.80	28R178
28x5.50	1.89	28R 92
29x4.40	1.29	28R144
29x4.50	1.32	28R 90
29x4.75	1.56	28R146
29x4.95	1.65	28R150
29x5.00	1.62	28R420
29x5.25	1.83	28R180
29x5.50	1.98	28R424
30x4.50	1.29	28R144
30x4.75	1.59	28R148
30x4.95	1.75	28R152
30x5.00	1.65	28R150
30x5.25	1.89	28R156
30x5.50	2.10	28R426
30x5.77	2.25	28R160
30x6.00	2.35	28R194
30x6.20	2.45	28R196
30x6.50	2.45	28R196
30x6.75	3.29	28R134
31x4.95	1.87	28R154
31x5.00	1.75	28R152
31x5.25	1.93	28R158
31x6.00	2.29	28R200
31x6.20	2.59	28R 94
31x6.50	2.59	28R 94
32x5.00	1.87	28R154
32x5.77	2.35	28R162
32x6.00	2.39	28R164
32x6.20	2.75	28R168
32x6.50	2.75	28R168
32x6.75	3.38	28R172
32x7.00	3.29	28R134
33x5.77	2.65	28R132
33x6.00	2.45	28R166
33x6.20	2.95	28R170
33x6.50	2.95	28R170
33x6.75	3.45	28R174
34x6.00	2.35	28R162
34x7.00	3.38	28R172
34x7.30	3.89	28R176
35x6.00	2.65	28R132
35x7.00	3.45	28R174

Order Your Tire and Tube Together
29x4.40 ALLSTATE Balloon Tire and Heavy Oversize Red Tube Combination.
28R543¼...$7.39

For Motorcycle and Aeroplane Tires See Pages 378 and 379

SEE PAGES 336 and 337 for SUPER ALLSTATE Heavy Duty Balloons and Tubes.

WE PAY POSTAGE

Turn to Page 333

Digitized by Google

UNLIMITED

New and Unlimited Guarantee

ALLSTATE Tires are so good and have made such a wonderful record that we are willing to let YOU be the sole judge of how far they should go.

We guarantee ALLSTATE Tires without limitation as to time or mileage. If any tire fails to give you the road service you have a right to expect, we will repair or replace it, charging only for the proportionate wear it has delivered. The most liberal guarantee ever made!

Cords

In a Hurry?

Telegraph your order. Your tires will be shipped C.O.D. within a few hours after we receive it. Be sure to give your complete address in your telegram.

WE PAY POSTAGE

CORD TIRES

The Following Are Clincher Style

Size, Inches	Each Postpaid	Catalog No.
30x3	$4.98	28R101¼
30x3½ Regular	$5.29	28R103¼
30x3½ Oversize	$5.45	28R105¼

Any of the above will fit Ford, Star, Gray and other light cars with clincher rims.

The Following Are Straight Side Style. All Straight Side Tires Are Oversize.

30x3½	$6.98	28R107¼

Used principally on 1923 and 1924 Models Chevrolets, Overland and 1924 Essex. *Be sure your car has straight side rims.*

32x3½	$ 8.98	28R109¼
31x4	9.25	28R111¼
32x4	9.92	28R113¼
33x4	10.55	28R115¼
34x4	11.45	28R117¼
32x4½	13.85	28R119¼
33x4½	14.35	28R121¼
34x4½	15.15	28R123¼
35x4½	16.90	28R125¼
36x4½	18.25	28R127¼
33x5	19.35	28R131¼
35x5	19.75	28R135¼

NOTE—ALLSTATE Tire Flaps are furnished with all straight side ALLSTATE TIRES.

Quicker Service

Mail Your Orders for tires and tubes to

Philadelphia, Pa.
Minneapolis, Minn.
Kansas City, Mo.
Salt Lake City, Utah
Evansville, Ind.
Greensboro, N. C.
Syracuse, N. Y.
Boston, Mass.
Chicago, Ill.
Sioux City, Iowa.
Tulsa, Okla.
Pittsburgh, Pa.
Denver, Colo.
Columbus, Ohio.

whichever is nearest you.

Extra Heavy Oversize Red Tubes

Size, Inches	Each Postpaid	Catalog No.
30x3	$1.02	28R102
30x3½	1.16	28R106
32x3½	1.55	28R110
31x4	1.67	28R112
32x4	1.75	28R114
33x4	1.85	28R116
34x4	1.95	28R118
32x4½	2.07	28R120
33x4½	2.17	28R122
34x4½	2.35	28R124
35x4½	2.55	28R126
36x4½	2.65	28R128
33x5	2.65	28R132
35x5	2.90	28R136

Order Your Tire and Tube Together

For greatest mileage, use a new ALLSTATE tube in your ALLSTATE casing. Order both at the same time and they will serve you for many extra miles. We offer the following combinations of ALLSTATE casing with **extra heavy red tube.**

Clincher Style Casing With Extra Heavy Red Tube

Size, Inches	Each	Catalog No.
30x3½ Regular	$6.39	28R503¼
30x3½ Oversize	6.52	28R505¼

Straight Side Casing With Extra Heavy Red Tube

29x4.40 Balloon	$7.39	28R543¼

Tubes With Bent Valves

If your wheels require tubes with bent valves we can furnish them. Add 20 cents to the price of each tube and be sure to state **"bent valve"** in your order in this manner (28R120—1—32x4½ tube with bent valve—$2.27). Also give make, year and model of your car.

Turn to Page 333

Digitized by Google

"more than 32,109 Miles proved to me that you didn't claim enough"

Read Mr. Beard's Own Story

Good tires with safe treads like SUPER ALLSTATES *add a certain measure of comfort to motoring. The safety of his family meant everything to Mr. Beard, for he tells us, "At all times I had the utmost confidence in my* SUPER ALLSTATES *and felt secure in their ability to carry us through safely under all conditions."*

The kind of service that a tire gives you is, after all, the genuine story of quality. In this letter below which we are printing with Mr. Beard's permission, he tells you better than we ever could of the real service these wonderful tires are giving. We need talk no further. This letter tells the story.

I BELIEVE I can safely say that one of the most fortunate purchases I ever made was when I bought SUPER ALLSTATES for my car. I had been planning a long Western trip and naturally wanted a tire that I felt would stand the wear and abuse that such a trip would mean. Especially since I had planned to take my family of five and a complete camping outfit. Many friends of mine had told me of the wonderful mileage and service they had gotten out of ALLSTATE tires. So I naturally turned to Sears, Roebuck and Co. and after looking the tires over decided that they were the ones that would give me the best results with my heavy car and the long trip I had planned.

If tires were ever put through a more severe test, I cannot imagine how. I bought them in Chicago and left for the West. I did not return to the East for several months and after a month's visit in Michigan returned over the same route to my home city, Oakland, California. During that time my six SUPER ALLSTATES averaged about 30,500 miles. An accurately kept record of each tire showed me that two of them had traveled 32,109 miles. Three of them came back with the original air in them. I have been driving a car for a number of years and drive a great deal. Exceptional tire quality is, therefore, something that makes a hit with me. I can truthfully say that I don't believe there is another tire on the market that would have given me the service that SUPER ALLSTATES have.

When I look back and recall some of the roads that we have been over, I realize just how much real dollar for dollar tire value I have gotten out of them.

One of the worst roads, and there were many almost as bad, was a 67-mile stretch into the Grand Canyon. I can't imagine a worse road—stones and rocks with edges of razor blade sharpness—like chipped edges of broken concrete. Deep holes that let the full weight of the car and its ton and a half load bang down on these sharp stones. A road that was so rough that it seemed as if the car would shake itself to pieces. 67 miles going in and 67 miles coming out. Many cars were passed with apparently new tires blown out and cut to shreds, but SUPER ALLSTATES carried us through without one minute's worry, and seemed none the worse for it.

I have surely had more than my money's worth out of SUPER ALLSTATES, and when they wear out, if they ever do, for they are still in wonderfully good shape, you can just bet your life that I am going to get another set. I am permanently wedded to SUPER ALLSTATES as long as I drive an automobile, which I hope is for some years to come.

Sincerely yours,

W. H. Beard. Jr.

Mr. Beard has given us full permission to print the above letter. His address will be gladly sent to you upon request.

New and Unlimited Guarantee

SUPER ALLSTATE *Tires are so good and have made such a wonderful record that we are willing to let YOU be the sole judge of how far they should go.*

We guarantee SUPER ALLSTATE *Tires without limitation as to time or mileage. If any tire fails to give you the road service you have a right to expect, we will repair or replace it, charging only for the proportionate wear it has delivered.*

The most liberal guarantee ever made!

SEARS, ROEBUCK AND CO.

ALLSTATE
Motorcycle and Aeroplane Tires
See Pages 378 and 379

WE PAY the POSTAGE

Mail Your Order

For Tires and Tubes to: Philadelphia, Pa., Chicago, Ill., Kansas City, Mo., Boston, Mass., Pittsburgh, Pa., Denver, Colo., Greensboro, N. C., Tulsa, Okla., Syracuse, N. Y., Sioux City, Ia., Columbus, O., Evansville, Ind., Minneapolis, Minn., Salt Lake City, Utah.

If You Want Tires in a Hurry

Telegraph your order. Your tires will be sent C. O. D. within a few hours after we receive it. *Be sure to give your complete address in your telegram.*

SUPER Balloons

Digitized by Google

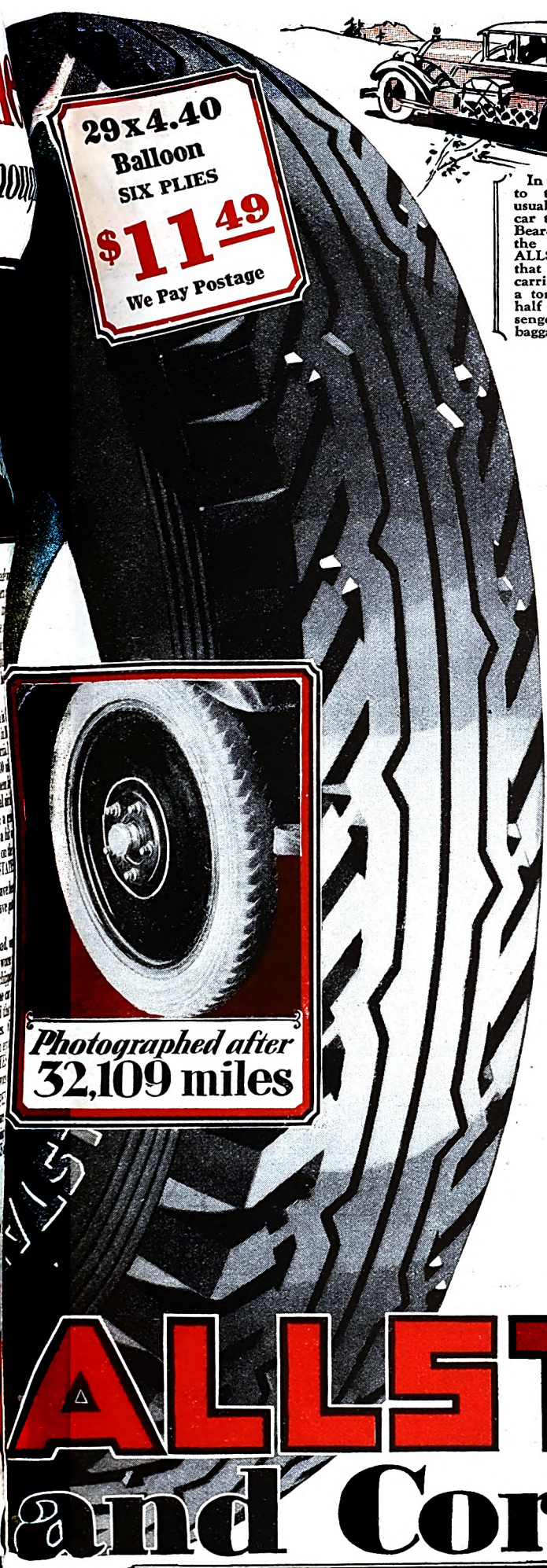

Cost No More Than STANDARD

In addition to the unusually heavy car that Mr. Beard drives, the SUPER ALLSTATES that he used carried over a ton and a half of passengers and baggage.

Tires *of Nationally Advertised Brands*

If you want a tire that will give Super Service, built only of the finest materials, built better than the average driver would demand, you want SUPER ALLSTATES. *They represent the ultimate in tire construction and have proved to millions that they outlast other tires selling at much higher prices. Only Sears, Roebuck and Co. could possibly offer tires of such quality at these low prices. And remember, in comparing prices that we pay the postage.*

If we could cut one of these massive tires in half so you could see how the fabric is built up with cushions of live rubber between the plies, if you could feel the thickness of the tread; if you could examine a SUPER ALLSTATE as carefully as this you would then realize why they traveled the 32,109 hard miles Mr. Beard tells about and still came through looking good.

SUPER ALLSTATE
Balloons and Cords

BALLOON TIRES

Size, Inches	Each	Catalog No.	No. of Plies
28x4.75	$13.87	28R615¼	6
29x4.40	11.49	28R611¼	6
29x4.75	14.10	28R617¼	6
29x4.95	15.79	28R623¼	6
29x5.00	15.75	28R621¼	6
29x5.50	17.85	28R639¼	6
30x4.50	12.55	28R613¼	6
30x4.75	15.35	28R619¼	6
30x4.95	16.25	28R625¼	6
30x5.00	15.79	28R623¼	6
30x5.25	16.75	28R633¼	6
30x5.50	18.65	28R641¼	6
30x5.77	19.95	28R651¼	6
30x6.00	19.25	28R647¼	6
31x4.95	17.30	28R627¼	6
31x5.00	16.25	28R625¼	6
31x5.25	17.65	28R635¼	6
31x6.00	19.50	28R649¼	6
32x5.00	17.30	28R627¼	6
32x6.00	19.95	28R651¼	6
32x6.20	21.85	28R657¼	6
32x6.50	21.85	28R657¼	6
32x6.75	27.50	28R667¼	8
33x5.77	23.75	28R643¼	6
33x6.00	20.50	28R653¼	6
33x6.75	28.55	28R669¼	8
34x7.00	27.50	28R667¼	8
35x6.00	23.75	28R643¼	6
35x7.00	28.55	28R669¼	8

BALLOON TUBES

Size, Inches	Each	Catalog No.
28x4.75	$2.19	28R616
29x4.40	1.93	28R612
29x4.75	2.35	28R618
29x4.95	2.45	28R624
29x5.00	2.39	28R622
29x5.50	2.86	28R640
30x4.50	2.14	28R614
30x4.75	2.69	28R620
30x4.95	2.55	28R626
30x5.00	2.45	28R624
30x5.25	2.76	28R634
30x5.50	2.98	28R642
30x5.77	3.22	28R652
30x6.00	3.06	28R648
31x4.95	2.99	28R628
31x5.00	2.55	28R626
31x5.25	2.86	28R636
31x6.00	3.18	28R650
32x5.00	2.99	28R628
32x6.00	3.22	28R652
32x6.20	3.58	28R658
32x6.50	3.58	28R658
32x6.75	4.19	28R668
33x5.77	4.49	28R644
33x6.00	3.39	28R654
33x6.75	4.40	28R670
34x7.00	4.19	28R668
35x6.00	4.49	28R644
35x7.00	4.40	28R670

CORD TIRES

30x3½Cl.	$ 9.75	28R691¼	6
30x3½S.S.	11.75	28R689¼	6
31x4	15.75	28R693¼	6
32x4	16.29	28R695¼	6

CORD TUBES

30x3½	$2.25	28R692
31x4	2.89	28R694
32x4	3.05	28R696

ALLSTATE and Cords

We Pay the Postage

Digitized by Google

29x4.40 BALLOON
$5.49
We Pay Postage

WE Pay the Postage

DEARBORN SR 10,000-Mile Guarantee

When it's the first saving that counts—when you must reduce your tire budget without sacrificing quality—choose DEARBORN SR Tires! Between these low priced, high quality DEARBORN SR Cords and Balloons, and the higher priced ordinary tires, usually sold, there's a remarkable difference in savings that permit many a family to own and run a car!

Such economy is possible only with these long mileage tires of proved quality, known reliability, second only to our own great ALLSTATE and SUPER ALLSTATE Cords and Balloons. We guarantee DEARBORN SR Tires for at least 10,000 miles service! Their good looks, strong tread and fine wearing qualities appeal to millions of motorists! PUT DEARBORN SR Tires on *Your* car and note the greater economy, lower expense per mile.

Now that we pay shipping charges on your tires, your savings are even greater!

That used car you hesitated to buy because of the cost of tires now comes within easy reach. Any motorist who wants real quality at reasonably low price will recognize the economy in DEARBORN SR Tires!

A Popular Size Tire for Only $4.60

Now you can have a regular 30x3½ clincher style DEARBORN SR Cord for only $4.60, or a 29x4.40 Balloon for only $5.49! Truly, DEARBORN SR Tires are a mighty value.

Prices Lower Than Ever!

GUARANTEE

WE GUARANTEE every DEARBORN SR Tire against any defect in workmanship or material on a mileage basis of 10,000 MILES

Guard Your Tires Against Under Inflation!

Use Schrader Gauges

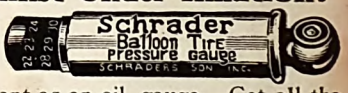

Under inflation is the cause of most tire troubles. An air pressure gauge is just as important as an oil gauge. Get all the mileage out of your tires by keeping your air pressure accurate. Include a Schrader Air Pressure Gauge in your next order. Complete with case. **We pay the postage.**

28R4902—High Pressure..... **$1.21**
28R4903—Balloon..... **1.29**

Keep Your Tires Properly Inflated

If You Want Your Tires in a Hurry

TELEGRAPH for them. Your order will be shipped C.O.D. within a few hours after we receive it. **Be sure to give your complete address in your telegram.**

BALLOON TIRES

Size, Inches	Rim Size	Each Postpaid	Catalog No.
29x4.40	21	$ 5.49	28R243¼
29x4.75	20	7.59	28R245¼
29x4.95	20	8.21	28R249¼
30x4.50	21	6.29	28R299¼
30x4.75	21	7.68	28R247¼
30x4.95	21	8.41	28R251¼
30x5.00	20	8.21	28R249¼
30x5.25	20	8.98	28R255¼
30x5.77	20	10.65	28R259¼
31x4.95	22	8.98	28R253¼
31x5.00	21	8.41	28R251¼
31x5.25	21	9.25	28R257¼
33x6.00	21	12.30	28R265¼

Possibly the tires now on your car are marked in this manner: 4.95/20, 5.25/21, 6.20/20, 7.30/20, or a similar marking. The last figures indicate your rim size. In our sizes listed above we have indicated the rim sizes, so you can be sure you are ordering the right size tire.

NOTE—ALLSTATE Tire Flaps are furnished with all DEARBORN SR Balloon Tires.

Tubes With Bent Valves

If your wheels require tubes with bent valves, we can furnish them. Add 20 cents to the price of each tube and be sure to state "bent valve" in your order in this manner—28R258-1-31x5.25 tube with bent valve, $1.93. **Also give make, year and model of your car.**

For Motorcycle and Aeroplane Tires See Pages 378 and 379.

HEAVY GRAY BALLOON TUBES

Size, Inches	Each Postpaid	Catalog No.
29x4.40	$1.15	28R244
29x4.75	1.41	28R246
29x4.95	1.48	28R250
30x4.50	1.15	28R244
30x4.75	1.45	28R248
30x4.95	1.55	28R252
30x5.00	1.48	28R250
30x5.25	1.68	28R256
30x5.77	2.05	28R260
31x4.95	1.65	28R254
31x5.00	1.55	28R252
31x5.25	1.73	28R258
33x6.00	2.30	28R266

HEAVY CORD GRAY TUBES

Size, Inches	Each Postpaid	Catalog No.
30x3	$0.83	28R202
30x3½	.99	28R206
31x4	1.25	28R212
32x4	1.30	28R214
33x4	1.40	28R216

Extra Heavy Cord Oversize Red Tubes

32x4½	$2.07	28R120

CORD TIRES

Size, Inches	Each	Catalog No.
Following Are Clincher Style		
30x3	$4.58	28R201¼
Regular 30x3½	$4.60	28R203¼
Oversize 30x3½	$4.69	28R205¼

For Ford, Star, Gray and other light cars with clincher rims.

The Following Are Straight Side Style All Straight Side Tires Are OVERSIZE

30x3½	$5.98	28R207¼

Used principally on 1923, 1924 and 1925 models Chevrolet, Overland and 1924 Essex. **Be sure your car has straight side rims.**

31x4	$8.15	28R211¼
32x4	8.45	28R213¼
33x4	9.15	28R215¼

Quicker Service

Send Your Orders for Tires and Tubes to

Philadelphia, Pa.
Minneapolis, Minn.
Kansas City, Mo.
Salt Lake City, Utah
Evansville, Ind.
Greensboro, N. C.
Syracuse, N. Y.
Boston, Mass.
Chicago, Ill.
Sioux City, Iowa
Tulsa, Okla.
Pittsburgh, Pa.
Denver, Colo.
Columbus, Ohio

Whichever Is Nearest You

Digitized by Google

BRUTES for WORK and WEAR

30 x 5
Straight Side
$20.95
We Pay Postage

32x6 S.S.
For Ford and Chevrolet Truck
$31.75
We Pay Postage

ALLSTATE
Heavy Duty Truck and Bus Cords

12,000-Mile GUARANTEE

When you buy a tire for your truck or bus you look for mileage, freedom from ordinary tire troubles and low cost per mile.

ALLSTATE Truck and Bus Cords offer you these qualities in a greater measure than any other truck tire you can buy.

For mileage, we offer you a guarantee of 12,000 miles, which mileage has been exceeded in cases beyond number as our many unsolicited testimonials prove.

The fact that thousands of trucks hauling milk, livestock and perishable products into the busy markets of Chicago, New York, Philadelphia, Kansas City, etc., are equipped with ALLSTATE Truck tires is conclusive evidence that freedom from expensive delays is an outstanding characteristic of these tires.

You save money when you buy, but the greater economy comes as they run mile after mile over the average mileage of other truck tires.

Many large firms who check costs to the fraction of a cent, have equipped their fleets of trucks and buses with ALLSTATE Truck and Bus Cords. Buy them now. Your saving starts at once.

We pay the postage.

GUARANTEE

These Famous ALLSTATE Truck and Bus Cords are guaranteed against any defects in workmanship or material on a mileage basis of

12,000 Miles

Many users tell us that these tires run for 20,000 to 25,000 miles.

EXTRA HEAVY RED TRUCK and BUS Inner Tubes

Size, Inches	Each Postpaid	Catalog No.
30x5	$2.70	28R330
32x4½	2.25	28R320
32x6	4.35	28R338
33x5	2.87	28R332
34x4½	2.50	28R324
34x5	2.98	28R334
34x7	5.98	28R344
35x5	3.10	28R336
36x6	5.60	28R340
36x8	7.10	28R348
38x7	6.95	28R346
40x8	8.15	28R350

If your tubes require bent valves we can furnish them. Add 20c to the price of each tube and **be sure to state "bent valve" in your order, in this manner (28R330—1—30x5 tube with bent valve—$2.90); also give make, year and model of your car.**

TRUCK and BUS CORDS

Size, Inches	No. of Plies	Each, Postpaid	Catalog No.
30x5 SS	8	$20.95	28R329¼
32x4½SS	8	17.15	28R319¼
32x6 SS	10	36.35	28R337¼
32x6 SS	8	31.75	28R341¼
Recommended for the new Ford and Chevrolet Trucks			
33x5 SS	8	22.65	28R331¼
34x4 SS	8	18.55	28R323¼
34x5 SS	8	23.85	28R333¼
34x7 SS	10	47.25	28R343¼
35x5 SS	8	24.35	28R335¼
36x6 SS	10	39.95	28R339¼
36x8 SS	12	64.00	28R347¼
38x7 SS	10	53.00	28R345¼
40x8 SS	12	71.00	28R349¼

SUPER ALLSTATE TIRES FOR LIGHT TRUCKS *Unlimited Guarantee*

Size, Inches	No. of Plies	Each, Postpaid	Catalog No.
30x3½Cl	6	$ 9.75	28R691¼
32x4 SS	6	16.29	28R695¼
Balloon Tires			
29x4.40	6	11.49	28R611¼
29x4.75	6	14.10	28R617¼
30x4.50	6	12.55	28R613¼
30x5.25	6	16.75	28R633¼
31x5.25	6	17.65	28R635¼
32x6.00	6	19.95	28R651¼
ALLSTATE Heavy Duty Balloon Cords 12,000 Mile Guarantee			
30x4.50	6	9.75	28R353¼
30x5.25	6	12.35	28R355¼
31x5.25	6	13.25	28R357¼

NOTE—ALLSTATE Tire Flaps are furnished with all Straight Side ALLSTATE HEAVY DUTY TIRES.

Digitized by Google

Real At Last! A 100% Satisfactory Puncture Resisting Inner Tube

The pressure of springy, resilient rubber in the HERCULES Tube squeezes shut a puncture just as a giant hand might squeeze shut a hose. And the puncture is closed permanently!

29x4.40 Balloon

$5.55

We Pay the Postage

HERCULES

"All That the Name Implies"

WE PAY the POSTAGE

After years of laborious research in building an inner tube to resist nails, barbs and thorns, after years of trial and experiment, finally, success! We found a better way to make a puncture resisting inner tube, without fillers, liquids or armor plates! The HERCULES is a better tube, composed of the best rubber, cleverly constructed, taking advantage of the natural springiness and compactness of rubber under tension.

While others may be content with putting an untried, unproved puncture resisting tube on the market, we have spared no money, time, nor engineering ability in testing the HERCULES. For months we tried and tested it thoroughly under actual road conditions before offering it to you.

The HERCULES Is a Real Puncture Resisting Tube!

It's the way it's built, with bow shape inner cushion of tough, three-layer rubber, black next the tube, then a thick layer of uncured, highly elastic rubber, and an inner sheath of black rubber. Try to puncture it!

Inflated, the HERCULES Tube is at such tension that even though a nail may penetrate the three layers (no ordinary nail can), as soon as the nail is withdrawn the rubber squeezes shut and there is no puncture! Just as a hand squeezes and shuts off a hose, so does the rubber in this Giant HERCULES Tube close a hole—permanently!

In the diagram at the right, see how the ordinary tension of the bow shape section flattens the tube. This tension is increased many, many times when the tube is inflated. In the lower diagram, arrows show the direction of the pressure. See for yourself how the rubber squeezes shut to close any puncture.

The HERCULES is not a freak tube. It is just a better made tube, the only satisfactory one of its kind. It contains no filler or compounds to leak out and soil the hands or clothing. The HERCULES is all rubber, thorn and nail resisting, a real puncture resisting tube that will free millions of motorists from the worry and trouble of punctures!

HERCULES Puncture Resisting Tubes will increase your tire mileage—get the last mile of wear from your cords or balloons, wear any tire deep into the cords before you need to discard it. They will outwear tire after tire!

Consider the saving in repairs and time and trouble over the ordinary inner tube and realize how low priced is the HERCULES! Your saving on the cost of one puncture more than makes up the difference. Yet the HERCULES Puncture Resisting Tube costs but a third to a half the price of other so called puncture-proof-tubes sold elsewhere! There is no other tube on the market today with the puncture resisting qualities of the HERCULES! **Order Now!** The sooner you have it the sooner your tire troubles are over!

Note the tension in the bow shape cushion, sufficient to hold the tube flat. See the three thicknesses of tough, springy rubber! Here's ample proof against puncture!

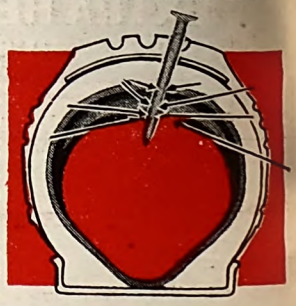

Imagine how the pressure increases through every atom of the rubber cushion when the tube is inflated! Arrows show direction of pressure the rubber exerts against a nail driven into tube. When nail is pulled out, rubber squeezes in to close puncture permanently!

If your tube size is not listed below, write us for prices

Cord Tubes			Balloon Tubes					
Size, Inches	Each	Catalog No.	Size, Inches	Each	Catalog No.	Size, Inches	Each	Catalog No.
30x3½	$4.95	28R506	29x4.40	$5.55	28R544	30x5.25	$7.35	28R556
31x4	6.40	28R512	30x4.50	5.60	28R542	31x5.25	7.45	28R558
32x4	6.55	28R514	29x4.75	6.50	28R546	30x5.77	9.45	28R560
30x5	8.79	28R530	30x5.00	6.60	28R550	32x6.00	9.45	28R560
33x5	8.95	28R532	31x5.00	6.75	28R552	33x6.00	9.65	28R566

For Nearby Shipping Points on Above Tubes, See Page 335.

NOTE—The HERCULES Puncture Resisting Tube fits the tire just as the ordinary tube does and is guaranteed not to injure it in any way! Boost your tire mileage—get the last ounce of wear from your tires! The HERCULES will serve you over and over again in tire after tire. It will not deteriorate with age. If your tire size is not listed here, write us for prices. You'll save in the long run!

Digitized by Google

ALLSTATE Perfect Circle INNER TUBES

The Best "All Round" Tube for Balloon Tires!

Record service, as well as rigid tests, have proved that these form fitting, absolutely circular, non-pinching tubes are the best tubes for balloon tires. Because of the perfect distribution of rubber in the manufacture of these tubes, unequal strain and the possibility of pinching are minimized. The rubber is never stretched thin over the crown of these tubes, which helps to eliminate the possibility of punctures, and *they hold air* unusually well. You users of low pressure tires can be *sure* of maximum service from your tires and tubes, if you put in ALLSTATE "Perfect Circle" Tubes. We pay the postage.

We Pay Postage — We Pay Postage

ALLSTATE EXTRA HEAVY OVERSIZE PERFECT CIRCLE

29x4.40 $1.29
For New Ford and Chevrolet
We Pay Postage

GUARANTEED *for* 2 YEARS

x4.40	$1.27	28R142	30x5.25	$1.89	28R156	32x6.20	$2.75	28R168
x4.40	1.28	28R138	30x5.50	2.10	28R426	32x6.50	2.75	28R168
x4.75	1.52	28R140	30x5.77	2.25	28R160	32x6.75	3.38	28R172
x5.25	1.80	28R178	30x6.00	2.35	28R194	32x7.00	3.29	28R134
x5.50	1.89	28R 92	30x6.20	2.45	28R196	33x5.77	2.65	28R132
x4.40	1.29	28R144	30x6.50	2.45	28R196	33x6.00	2.45	28R166
x4.50	1.32	28R 90	30x6.75	3.29	28R134	33x6.20	2.95	28R170
x4.75	1.56	28R146	31x4.95	1.87	28R154	33x6.50	2.95	28R170
x4.95	1.65	28R150	31x5.00	1.75	28R152	33x6.75	3.45	28R174
x5.00	1.62	28R420	31x5.25	1.93	28R158	34x6.00	2.35	28R162
x5.25	1.83	28R180	31x6.00	2.29	28R200	34x7.00	3.38	28R172
x5.50	1.98	28R424	31x6.20	2.59	28R 94	34x7.30	3.89	28R176
x4.50	1.29	28R144	31x6.50	2.59	28R 94	35x6.00	2.65	28R132
x4.75	1.59	28R148	32x5.00	1.87	28R154	35x7.00	3.45	28R174
x4.95	1.75	28R152	32x5.77	2.35	28R162			
x5.00	1.65	28R150	32x6.00	2.39	28R164			

We pay postage.

For shipping points on all tires and tubes on this page see page 335.

Interchangeable BALLOONS

31x4.40 $8.10
Oversize For 30x3½ Clincher
We Pay Postage

Miss no more of the pleasure, and added comfort, of riding on Balloon or "low pressure" tires. You can use genuine ALLSTATE Balloons on your regular size wheels and rims.

There is no extra expense for special wheels or rims with ALLSTATE Interchangeable Balloon Cords. And they are real ALLSTATE Balloon Tires, too, with long mileage and trouble free service! If you use any of the sizes listed below, you can use ALLSTATE Interchangeable Balloons on your regular size rims. Order a pair or a full set NOW!!! **We pay postage.**

You Can Change to BALLOONS - Without Changing Your Wheels

Easy to Change!

12,000-Mile Guarantee

We guarantee ALLSTATE Interchangeable Balloons against defects in workmanship or materials on a mileage basis of 12,000 miles.

Extra Heavy Red Inner Tubes

Balloon Tire Size, In.	Each	Catalog No.
31x4.40	$1.67	28R112
32x4.95	2.07	28R120
33x4.95	2.17	28R122
33x5.77	2.65	28R132
34x5.77	2.98	28R334

Balloon Tire Sizes, In.	To Replace Tire Size, In.	Style Rim	Each	Catalog No.
Fit Your Ford or Other Light Car With 31x4.40 Clincher Balloon Tires For 30x3½ Clincher Rims				
Order this tire to replace 30x3½ clincher tires on Ford, Star, Gray and other light cars with clincher rims; also use this size to replace 31x4 clincher. We pay postage.				
31x4.40	30x3½	CL	$8.10	28R181¼
31x4.40	30x3½	SS	9.15	28R183¼
32x4.95	31x4	SS	11.75	28R185¼
33x4.95	32x4	SS	11.10	28R187¼
33x5.77	32x4½	SS	16.48	28R189¼
34x5.77	33x4½	SS	17.10	28R191¼

Straight ALLSTATE INNER TUBES

ALLSTATE Tires and Extra Heavy Red Tubes are built for perfect partnership. Together they will give you many more miles than if you use just ordinary tubes. ALLSTATE Extra Heavy Red Tubes are extra insurance against slow leaks. When you put your good money into a good tire like ALLSTATE, you should get a good tube, too. Our ALLSTATE Heavy Gray Tubes are quality tubes, too, and second only to our famous Extra Heavy Red and "perfect circle" tubes. If you desire a slightly lower priced tube, buy our "heavy grays." They will give you full measure of service for your money. **We pay the postage.**

Extra Heavy Red Truck and Bus Tubes

Size, Inches	Each	Catalog No.
30x5	$ 2.70	28R330
32x4½	2.25	28R320
32x6	4.35	28R338
33x5	2.87	28R332
34x4½	2.50	28R324
34x5	2.98	28R334
34x7	5.98	28R344
35x5	3.10	28R336
36x6	5.60	28R340
36x8	7.10	28R348
38x7	6.95	28R346
40x8	8.15	28R350

We pay postage.

Extra Heavy Oversize Red Tubes

Size, Inches	Each	Catalog No.
30x3	$1.02	28R102
30x3½	1.16	28R106
31x4	1.67	28R112
32x3½	1.55	28R110
32x4	1.75	28R114
32x4½	2.07	28R120
33x4	1.85	28R116
33x4½	2.17	28R122
33x5	2.70	28R132
34x4	1.95	28R118
34x4½	2.35	28R124
35x4½	2.55	28R126
35x5	2.90	28R136
36x4½	2.65	28R128

Heavy Gray Balloon Tubes

Size, Inches	Each	Catalog No.	Size, Inches	Each	Catalog No.
29x4.40	$1.15	28R244	30x5.25	$1.68	28R256
29x4.75	1.41	28R246	30x5.77	2.05	28R260
29x4.95	1.48	28R250	31x4.95	1.65	28R254
30x4.50	1.15	28R244	31x5.00	1.55	28R252
30x4.95	1.45	28R248	31x5.25	1.73	28R258
30x4.75	1.55	28R252	33x6.00	2.30	28R266
30x5.00	1.48	28R250			

Heavy Gray Tubes

Size, Inches	Each	Catalog No.	Size, Inches	Each	Catalog No.
30x3	$0.83	28R202	32x4	$1.30	28R214
30x3½	.99	28R206	33x4	1.40	28R216
31x4	1.25	28R212			

Oversize Tires Give More Mileage

Oversize tires give greater riding comfort, save the car from the rack and hard wear of rough roads and, in addition, give you the lowest tire cost per mile. Nearly all the new up to date cars are now using oversize tires, as makers have learned the many advantages of oversize tires. **We Recommend Them.**

High Pressure

Reg. Size	Recommended Oversize	Reg. Size	Recommended Oversize
30x3½ Cl.	30x3½, Cl. oversize or 31x4.40 Cl.	32x6	34x7 heavy duty
30x3½ S.S.	31x4 or 31x4.40 S.S.	33x4	34x4½
30x5	32x6 heavy duty	33x4½	34x5 heavy duty or 34x5.77
31x4	32x4½ or 32x4.95	34x4	35x4½
32x3½	33x4	34x4½	35x5
32x4	33x4½ or 33x4.95	34x5	36x6 heavy duty
32x4½	33x5 or 33x5.77	34x7	36x8 heavy duty
		36x6	38x7 heavy duty
		38x7	40x8 heavy duty

Balloon

Reg. Size	Recommended Oversize	Reg. Size	Recommended Oversize
27x4.40	28x4.75	30x4.95	31x5.25 or 31x5.00
28x4.40	29x4.50, 29x4.95 or 30x4.75	30x5.00	30x5.25, 30x5.50 or 30x5.77
28x4.75	29x5.00	30x5.25	32x6.00, 32x6.20 or 30x5.77
28x5.25	28x5.50, 30x6.00 or 30x6.20	30x5.50	32x6.00
28x5.50	30x6.00	30x5.77	32x6.00 or 32x6.75
29x4.40	30x4.50, 30x4.75 or 31x5.00	30x6.00	30x6.50
29x4.50	30x5.00	30x6.50	30x6.75
29x4.75	30x5.00, 30x5.25 or 29x4.95	31x4.95	32x5.77
29x4.95	30x5.25, 30x5.50 or 30x5.77	31x5.00	31x5.25
29x5.00	29x5.25 or 29x5.50	31x5.25	33x6.00 or 33x6.20
29x5.25	29x5.50 or 31x6.00	31x6.00	31x6.50
29x5.50	31x6.00	32x6.00	32x6.75 or 32x6.20
30x4.50	31x5.00 or 30x4.75	32x6.20	32x6.75
30x4.75	31x5.00 or 31x5.25	32x6.50	32x6.75
		33x6.00	33x6.75 or 33x6.20
		33x6.20	33x6.75
		33x6.50	33x6.75

NOTE! The first oversize tire listed IN ALL CASES is the SIZE WE RECOMMEND, but the other sizes may also be used.

Digitized by Google

Digitized by Google

Can You STOP IN TIME?

Woven	9c Per Ft. AND UP
Folded and Stitched	10c Per Ft. AND UP
Heavy Duty	16c Per Ft. AND UP

WE PAY POSTAGE

Longer Life Brake Lining Because

1. We use only the finest long fiber Canadian asbestos, the finest brass wire and the best grade long staple cotton.
2. Our method of reinforcing—spinning two strands of brass wire with three strands of long staple asbestos fiber—produces a fabric that will not break down.
3. A cross woven stitch locks together the built-up three layers of fabric, giving fully 25 per cent more wear than any other brake lining we have tested.
4. Our woven brake lining is impregnated with a compound forced into the length and breadth of each fiber under a vacuum.
5. The treated lining is drawn through calender rolls under 6,000 pounds pressure, shaping each square inch of lining to uniform thickness

HIGHEST QUALITY OF ALL MATERIALS

SUPER TWIST YARN CONSTRUCTION

LONG WEARING INTERLOCKING WEAVE

THOROUGHLY TREATED WITH COMPOUND

CALENDERED TO SIZE INSURES UNIFORMITY

We Have the Answer to This Question

How good are your brakes? Just as good as their lining! Then consider carefully before you trust your car, yourself, your family, your children and friends to brakes with untried inferior brake linings. It is so easy to **be sure** before you buy. Our brake linings are made to the most rigid specifications, of selected materials. Our factory methods are up to the minute and are the result of exhaustive research to discover the best way of making a wearproof, gripping and non-burning brake lining.

Wears Longer, Costs Less

We spare no expense to produce for you this superior lining, oil and water resisting, tough and strong, and uniform in thickness through every inch. There is real economy in buying our tested brake linings of proved reliability. You save five ways: In lower cost, longer service, in time, trouble AND SAFETY.

Woven Brake Lining

Has the form, compactness and body for drilling and countersinking of rivets. Tough and strong as brake lining can be made.

Folded and Stitched Brake Lining

Vulcanized into a solid strip under hydraulic pressure. Will not swell, nor pull apart in use. Suitable for use in all cars.

Heavy Duty Brake Lining

Made to give exceptional service—at least 25 per cent more than other heavy duty linings we have tested! Made of finest long staple Canadian asbestos, specially treated to defy oil, grease and water. Retains its gripping power until it is worn wafer thin! Here is a lining that will give you almost indefinite service on passenger cars. Highly recommended for trucks and busses. Be sure of safety—of greater savings—with Sears Brake Linings!

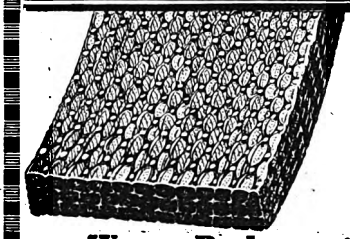

Woven Brake Lining

Catalog Number	Width Inches	Thick Inches	Per Foot
28R6630	1	⅛	9c
28R4952	1⅛	5/16	11c
28R10751	1¼	⅛	11c
28R6631	1¼	5/16	11c
28R10752	1¼	5/16	13c
28R4953	1½	5/16	12c
28R6632	1½	5/16	14c
28R6633	1¾	5/16	15c
28R10753	1¾	3/16	15c
28R4954	1¾	¼	20c
28R4955	1⅞	5/16	16c
28R10754	2	3/16	17c
28R4956	2	¼	24c
28R4957	2	5/16	17c
28R10755	2¼	3/16	18c
28R10756	2½	3/16	20c
28R10757	2¼	¼	24c
28R10758	2½	¼	28c
28R4959	2¾	3/16	25c
28R4958	2¾	¼	31c
28R4961	3	3/16	27c
28R4960	3	¼	35c
28R4962	3¼	¼	36c
28R4963	3½	¼	39c
28R4964	3¾	¼	45c
28R4965	4	¼	45c

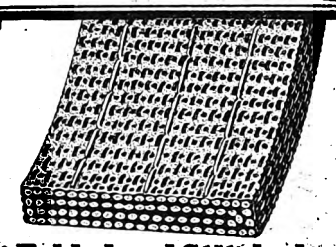

Folded and Stitched Brake Lining

Catalog Number	Width Inches	Thick Inches	Per Foot
28R4913	1	⅛	10c
28R4927	1⅛	5/16	13c
28R4915	1¼	⅛	12c
28R4928	1¼	5/16	14c
28R4917	1¼	5/16	15c
28R4929	1½	5/16	16c
28R4918	1½	5/16	18c
28R4933	1¾	5/16	19c
28R4919	1¾	3/16	21c
28R4938	1¾	¼	25c
28R4934	1⅞	5/16	20c
28R4921	2	3/16	23c
28R4939	2	¼	30c
28R4937	2	5/16	21c
28R4922	2¼	3/16	25c
28R4923	2½	3/16	28c
28R4940	2¼	¼	35c
28R4941	2½	¼	39c
28R4924	2¾	3/16	32c
28R4942	2¾	¼	42c
28R4926	3	3/16	37c
28R4943	3	¼	43c
28R4944	3¼	¼	47c
28R4945	3½	¼	49c
28R4946	3¾	¼	54c
28R4947	4	¼	58c

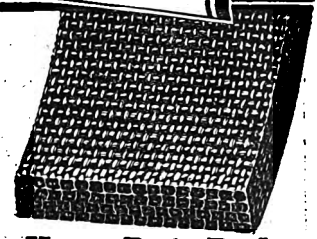

Heavy Duty Brake Lining

Catalog Number	Width Inches	Thick Inches	Per Foot
28R4800	1	⅛	$0.16
28R4801	1⅛	5/16	.21
28R4802	1¼	⅛	.21
28R4803	1¼	5/16	.22
28R4804	1¼	3/16	.23
28R4805	1½	5/16	.25
28R4806	1½	3/16	.27
28R4807	1¾	3/16	.31
28R4808	1¾	¼	.39
28R4809	1¾	5/16	.29
28R4810	1⅞	5/16	.31
28R4811	2	3/16	.35
28R4812	2	¼	.47
28R4813	2	5/16	.33
28R4814	2¼	3/16	.39
28R4815	2¼	¼	.51
28R4816	2½	3/16	.43
28R4817	2½	¼	.59
28R4818	2¾	5/16	.47
28R4819	2¾	¼	.61
28R4820	3	3/16	.51
28R4821	3	¼	.65
28R4822	3¼	¼	.69
28R4823	3½	¼	.73
28R4824	3¾	¼	.79
28R4825	4	¼	.85
28R4826	4½	¼	.91
28R4827	4¼	¼	.98
28R4830	5	5/16	1.12

We Pay Postage on All Brake Lining

Digitized by Google

Digitized by Google

Giants of Power for 2 Years!

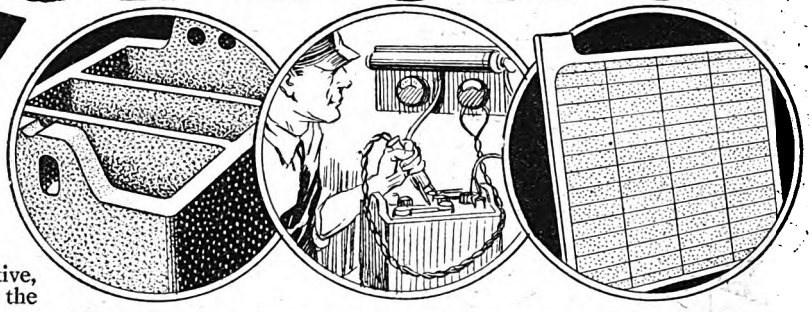

Leakproof Construction	Rigid Inspection	All Pure Oxide

Priced Lower Than Ever Before

A super storage battery in power, snap and go! FULL size plates, filled with quality oxides, that retain the charge longer and increase the life of the battery; guaranteed to give 2 full years of active, satisfactory service, and built to far exceed our guarantee—that's the new Peerless Battery.

The minute you step on the starter you'll realize you've unleashed a tremendous reservoir of power, power that spins the motor in cold weather when oil is stiff and sluggish, power to keep your lights at dazzling brightness, and answer your demands with a reserve and stamina you didn't believe possible in any battery.

Comes fully charged ready to put in your car.

2-Year Guarantee

Every Peerless Battery is GUARANTEED to give satisfactory service for 2 years, on a service basis. On this basis we will repair the battery or replace it charging only for the service it has given you. YOU MUST BE SATISFIED.

Special 15-Plate Peerless Battery

Oversize starting capacity, to replace 13-plate. With standard Taper Terminals.

28R17420½—Size, 10⅞x7x9⅛. Shpg. wt., 73 lbs. **$8.65**

Heavy 13-Plate Peerless Battery

With Standard Taper Terminals

28R17029½—Size, 10⅞x7x9⅛. Shpg. wt., 57 lbs. Unmailable. **8.35**

Battery Fits the Following Cars:

Car	Year	Model
Anderson	1921-25	All
Apperson	1922	All
Apperson	1923-25	Light
Auburn	1921-25	6-51, 6-63, 6-88.
Auburn	1927	6-66, 8-77, 8-88.
Auburn	1928	8-77, 8-88, 115.
Buick	1919-20	H. K.
Buick	1921-24	All 6
Buick	1925-26	Master 6
Buick	1927-28	120, 125
Case	1921-27	V, X, J, I, C
Chalmers	1924	All
Chandler	1921-27	All
Chandler	1928	Big 6, 8
Chevrolet	1919-22	F, B, F, B, 5-T
Chrysler	1925-28	58, 60, 62, 70
Cole	1917	8-60, 8-70
Davis	1927	93-27
Diana	1925-26	All
Dodge	1926-27	4 cyl., 116-inch
Victory Six		Standard 6
Dorris	1920	All
Dusenberg	1921-25	All
Earl	1923-24	All
Elcar	1925	8 cyl.
Elcar	1926	All
Elcar	1927-28	8-82, 8-90
Essex	1919-21	All
Falcon Knight	1922-28	All
Flint	1923-27	6E, 80, B80
(Graham Paige 614)		
Grant	1920-22	All
H. C. S.	1920-25	All
Hudson	1917-28	All
Hupmobile	1922-24	All
Hupmobile	1925-26	4 cyl., 6 cyl.
Hupmobile	1927-28	A
Jackson	1920	MB 4-wheel
Jewett	1922-27	All
Jordan	1921-24	F, M, X, H
Jordan	1925-26	J
Jordan	1927	Line 8
King	1919	T
Kissel	1922-27	All, 8-80
La Salle	1927-28	All
Lexington	1919-26	All
Liberty	1921-26	10P, 10C Coupe and Sedan
Locomobile	1925-27	Jr. 8
McFarlane	1927	Line 8
Marmon	1927-1929-8	Little 8
Maxwell	1924-25	All
Mitchell	1922-24	All
Mitchell	1925	58-50
Moon	1921-22	All 1923-26 Spec. 6
Nash	1919-28	Big 6, Advanced 6
Oakland	1926-28	All
Oldsmobile	1921-22-23	All
Oldsmobile	1920	45B
Oldsmobile	1928	All
Packard	1921-28	Single 6 & 8, to 202,000
Paige	1921-22	44-66, 6-44, 6-66
Paige	1926-28	All
Pierce Arrow	1924-28	80-81
Pontiac	1926	All
Reo	1921-28	All
Rickenbacker	1922-27	6 cyl.
Roamer	1923-26	All
Rollin	1920-24	All
R. & V. Knight	1920-22	J. R.–1923-24, 4 cyl.
Stephens	1923	All
Studebaker	1920	All
	1921-28	Spec. 6, Big 6
	1928	66, 77, 88
Velie	1926	All
	1927	60
Whippet	1928	6 cyl.

Heavy 17-Plate Peerless Battery

28R17285½—Size, 13¼x7x9⅛. Shipping wt., 79 lbs. With standard taper Terminals. Unmailable, not prepaid. **$11.35**

Fits the following cars:

Car	Year	Model
Chrysler	1927-28	80
Daniels	1922	All
Gardner	1925-28	8A, 8-90.
Handley-Knight	1921-24	All
Hupmobile	1925-26	8 Cyl.
Hupmobile	1927-28	E
Jordan	1927	Great Line 8.
Jordan	1925-26	8 Cyl.
Locomobile	1919	All Late 24
Locomobile	1926-27	90
McFarlan		T-V-6
Marmon	1920-26	All
Marmon	1927	75
Mercer	1918-22	All
Packard	1924-28	8 above 202,000, 526, 443 and 533
Paige	1923-25	All
Pierce	1921-27	All but Ser. 80.
Rickenbacker	1924-27	8 Cyl.
R & V Knight	1923-24	6 Cyl.

Special Type Batteries

Car	Description	Catalog No.	Wt., Lbs.	
Buick	1914-15N-36-37-54-55-C2425	28R 7025½	62	$11.35
Chevrolet	1928	28R 7068½	55	7.15
Chrysler	1928-52	28R 7340½	55	7.15
Dodge	1915-21, loop terminal	28R 7091½	73	10.35
Dodge	1922-26, taper posts	28R 7092½	73	10.35
Ford	1928 Model A (State Serial No.)	28R 7129½	55	7.15
Peerless	1923-28 (Wood)	28R 7249½	69	14.95
Willys-Knight	1915-17, 84, 88-4, 88-8, 1918-8 (Wood)	28R 7284½	69	11.35
Willys-Knight	1920-21, Model 20	28R 7287½	67	11.35

MADE FOR ALL CARS. We will be pleased to quote on any special battery not listed in this catalog.

WE SHIP BATTERIES from factory in Chicago, Ill., Philadelphia, Pa., Kansas City, Mo., New York City, N. Y., Pittsburgh, Pa., Atlanta, Ga., Memphis, Tenn., Denver, Colo., Minneapolis, Minn., Boston, Mass., Greensboro, N. C., and Columbus, Ohio, whichever is nearest you. Send your order to Sears, Roebuck and Co., Memphis, Tenn., Chicago, Ill., Kansas City, Mo., Philadelphia, Pa., Atlanta, Ga., Minneapolis, Minn., Boston Mass., Greensboro, N. C., Columbus, Ohio, or Denver, Colo. If you are in urgent need of your battery, telegraph your order and it will be shipped C. O. D. the same day. Be sure to give your complete address in your telegram. Not Mailable. Shipped by freight or express only, not prepaid.

PEERLESS HEAVY DUTY TRUCK BATTERIES

Truck Owners!

Day in and day out, a Peerless delivers dependable service! Frequent stops that mean using your starter, night driving which calls for good lights, test these sturdy Peerless truck batteries to their limit. There is excess strength built into each part of these sturdy batteries, a ruggedness that means years of faithful service.

The First Cost Is Less We Guarantee Them!

Your truck was built for harder service than a passenger car. Give it a battery designed and built to meet its special needs! The Peerless is built of selected, new, finest quality material, with sturdy, one-piece box, waterproof and acidproof, designed to resist vibration and stand up under hard service. Heavy plates with greater area store up energy and supply a steady rush of power to the starter. It is only because of the thousands of batteries we sell at our low cost of distribution that we can quote these sturdy truck batteries for less than others ask for cheap undersize batteries. The quality built into the Peerless makes it possible for us to give our liberal 2-year guarantee. Peerless batteries are guaranteed for 2 years on a service basis. On this basis we will repair the battery or replace it, charging only for the service you have received.

Truck Batteries

		Shpg. Wt., Lbs.	Catalog No.	
Chevrolet 1919-27 Inc. ALL	6-13T	57	28R 7310½	$ 7.15
Ford 1917-27 Inc. ALL	6-13T	57	28R 7320½	7.15
Graham Bros. 1922-26 Inc. 12 volt	12-7	73	28R 7325½	10.35
Graham Bros. 1926-28 Inc. 6 volt	6-13A	65	28R 7326½	8.35
Reo Speedwagon 1919-28 ALL	6-13A	65	28R 7389½	8.35

We can furnish batteries for any truck or bus; the following are the more popular sizes with regular taper posts:

	Length	Width	Height	Shpg. Wt., Lbs.	Catalog No.	
6 volt-11 plate	9	7	9⅛	56	28R 7330½	$ 6.75
6 volt-13 plate	10⅞	7	9⅛	65	28R 7331½	8.35
6 volt-15 plate	11¾	7	9⅛	73	28R 7332½	9.95
6 volt-17 plate	13⅛	7	9⅛	79	28R 7333½	11.35
6 volt-19 plate	14⅝	7¼	9⅛	91	28R 7334½	17.65

When ordering: Give make, year and model of truck or bus, voltage, and dimensions of battery (length, width, height); also drawing of terminal arrangements. If your size is not listed, write for quotations, giving information as above. Prices will be correspondingly low.

Ampere-Hour Capacity

These batteries are rated at the one ampere hour rate of continuous service as follows:

6 volt-11 plate (6-11), 100 Amperes. 6 volt-15 plate (6-15), 140 Amperes.
6 volt-13 plate (6-13), 120 Amperes. 6 volt-17 plate (6-17), 160 Amperes.

See this page for shipping points. Batteries are unmailable. Shipped by freight or express, not prepaid. We recommend express shipment for all batteries.

The LEADER

A Good Low Priced Battery

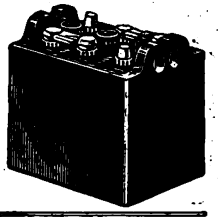

A very good battery for those who desire a still lower price. Materials and workmanship equal our higher priced Peerless Battery, but the plate construction is somewhat lighter.

Guaranteed for 12 months on a service basis. On this basis we will repair the battery or replace it, charging only for the service you have received. Unmailable, not prepaid. Shipping weight, 51 pounds. For shipping points, see list at left. Size, 9x7x9⅛ Inches.

Car	Year and Model		Catalog No.	
Chevrolet	1916-17-18, 490	6-11	28R 7061½	$5.95
Chevrolet	1919-22, Inc. 490; 1924-27, Inc. Superior	6-11	28R 7064½	5.95
Ford	1919-27, Inc., ALL	6-11	28R 7126½	5.95
Overland	1916, 75; 1917-18, 90-90B, 1919, 90T, 90R, 90CC and Del. 1920-23, Inc. ALL	6-11	28R 7237½	5.95
Overland	1924-26, Inc. ALL; 1927, Whippet	6-11	28R 7240½	5.95
Star	1922-27, Inc. ALL	6-11	28R 7268½	5.95

Digitized by Google

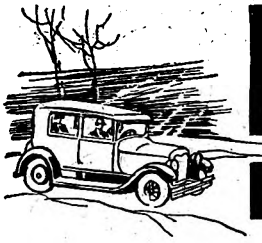

New Features

FULLY GUARANTEED for 18 MONTHS

"Reliance" Radiators for FORDS

$8.10 ~ AND UP WITHOUT SHELL

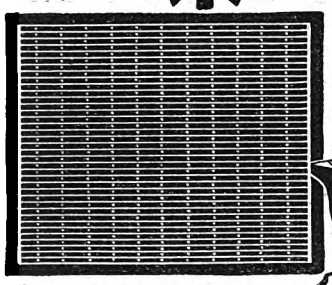

Section to Show Tubular Style

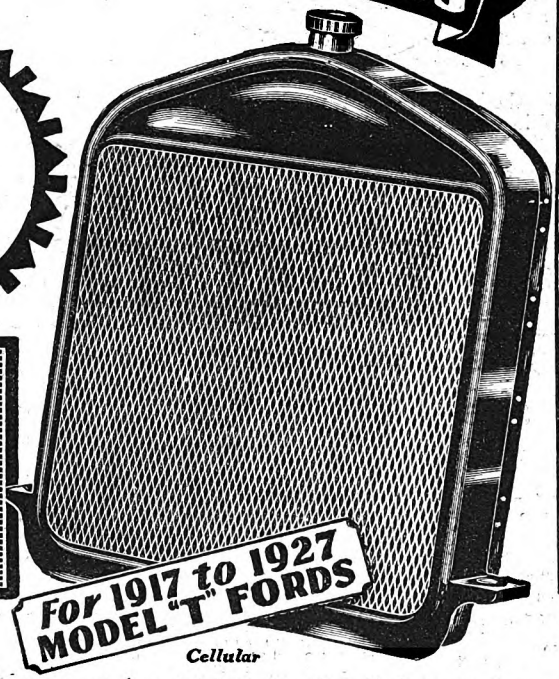

Cellular

The new features of core construction put our Reliance Radiators far out in front! The popular cellular type radiators for your 1917-27 Model Fords are made with 1½-inch core, having 64 live brass water channels, flexible and guaranteed against damage from freezing, and our new tubular model is built with lock seamed copper water tubes and wide copper fins, all interlocking to make a self-supporting structure. Tanks are all brass. Read our great guarantee and consider the greater savings we offer here! These radiators are second only to our great Premier heavy duty radiators.

Cellular Radiator Without Shell

28R15198¼—1917-23 type. Height, 22¼ in. Shipping weight, 30 pounds.....**$8.10**

28R1596¼—1924-27 type. Height, 23½ in. Shipping weight, 32 pounds.....**$8.65**

Radiator With Black Enameled Shell

28R13255¼—1917-23 type. Height, 22⅝ in. Shipping weight, 33 pounds.....**$8.85**
(See illustration.)

28R15194¼—1924-27 type. Height, 23⅞ in. Shipping weight, 34 pounds.....**$9.25**
(Not illustrated.)

Tubular Radiator Without Shell

28R15700¼—1917-23 type. Height, 22¼ in. Shipping weight, 30 pounds.....**$8.95**

28R15702¼—1924-27 type. Height, 23½ in. Shipping weight, 32 pounds.....**$9.50**
(Not illustrated.)

Radiator With Black Enameled Shell

28R15701¼—1917-23 type. Height, 22⅝ in. Shipping weight, 34 pounds.....**$9.80**

28R15703¼—1924-27 type. Height, 23⅞ in. Shipping weight, 35 pounds.....**$10.25**

Radiators are unmailable. Shipped by freight or express only. Not prepaid.

Nickel Plated Radiator Shell

A new nickel plated radiator shell will dress up your car and add color and smartness. Exactly as used for 1926-27 closed model Ford cars and similar to later type cars. Two types as listed below. **We pay the postage.**

28R13251¼—For 1917-23 Ford cars.....**$2.20**
(Not illustrated.)

28R13253¼—For 1924-27 Ford cars.....**$2.25**
(Not illustrated.)

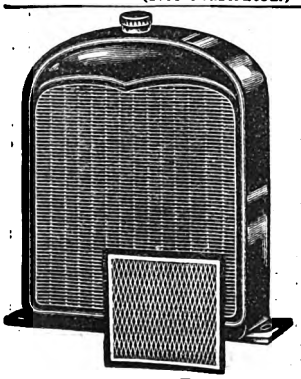

RELIANCE RADIATORS for New Model "A" Ford

Built for replacement in the new model "A" Ford, these are of the same high grade construction as Reliance Radiator for 1917-27 Fords. You will realize even greater savings in buying such a radiator, built to the very highest standards and embodying the latest features and at such a low price! Both cellular and tubular styles, without shell. Shipping weight, 38 pounds. Not mailable. Shipped by freight or express only. **Not prepaid.**

28R15705½—Tubular Radiator.....**$11.95**

28R15200¼—Cellular Radiator.....**11.25**

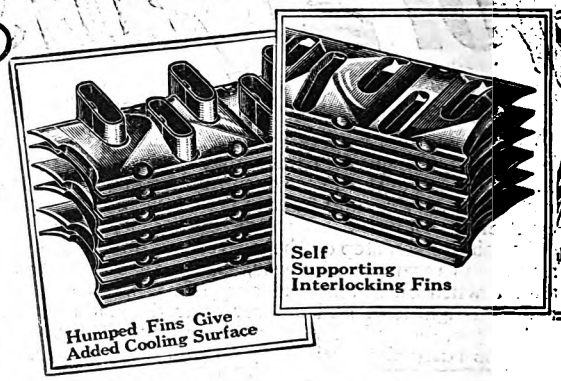

NOW, Mr. Motorist, here is further protection for your car! Greater saving for you! An improved method of radiator core construction which permits greater cooling surface in the same area as in the ordinary type, both in the cellular and tubular style radiators. It's the greatest improvement in radiators since the cellular and tubular styles were first introduced!

Here Are the Facts

1—Fins, by special forming process, have one-third more exposed radiating surface within the same area than ordinary flat fins. The core is 1½ inches deep instead of 1⅛ inches as formerly.

2—Fins telescopically interlocked, forming a self aligning, self supporting structure, entirely relieving tubes of all weight, stress and strain.

3—Tubes set staggered in two rows, 45 instead of 42 as formerly, and offering greater and freer flow of air through fins.

4—All tubes, flat, lock seamed to stand 1,100 pounds pressure, made of copper and thoroughly tinned, alkali-resisting and guaranteed against damage from freezing.

The Challenge

$7.45 ~

CELLULAR RADIATOR for Model "T" Fords

There's more economy in buying a new radiator at our low price than in patching up the one that's worn out! At the price we ask, you cannot afford to run the risks of overheated engines, burned out bearings, and the many other results of a leaky radiator. When you buy this radiator, you buy good insurance against being stalled on the road some zero day. The Challenge meets the demand for a good, low priced radiator. Of standard construction, with cores and tanks of brass, and many of the new features and improvements that have made our Reliance the most efficient cooling device on the market. Accept the added challenge of remarkable quality for such extraordinary saving! Guaranteed for 18 months against damage from freezing.

28R15770¼—Cellular radiator for 1917-23 Fords, less shell.....**$7.45**

28R15771¼—Cellular radiator for 1924-27 Fords, less shell.....**$7.45**

Shipping weights of the above, each, 29 pounds. **Not prepaid.**

Digitized by Google

New Savings!

Against DAMAGE FROM FREEZING

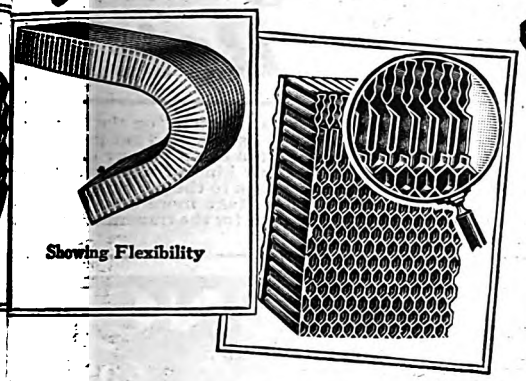

THESE new features now are added to the long established quality and name of Reliance, Premier and Challenge Radiators for Fords, and Radiators for Standard Cars. Nowhere else can you find such high grade radiators at our low prices. Read our great guarantee! We guarantee all cores used in our radiators for a period of 18 months against damage due to freezing.

4 Points of Superiority

1—New core contains 64 water channels as compared with 56 in former construction, offering the greatest direct cooling surface.

2—Cellular radiator core is made of brass or bronze according to the model; no fake or alternate fins; no cloggings.

3—Water channels straight up and down, assuring rapid water circulation and non-plugging.

4—Core is flexible, dipped in virgin high grade solder. Can be bent without breaking.

The Premier
Heavy Duty Cellular Radiator

For 1917-27 Fords

Look at the difference! See for yourself the added cooling area, great radiator surface, of the Premier heavy duty cellular type radiator. It is 2 inches deep as compared with the highest grade Reliance cellular, 1½ inches deep. And the core is of highest quality live bronze. Built for heaviest duty, recommended for passenger cars when extra high quality is desired for meeting extra heavy loads, high altitudes or exceptionally bad roads in hot climates. For laundry, coal and gravel trucks. Guaranteed for 18 months against damage from freezing.

28R15764¼—Radiator for 1917-23 Ford without shell. Shipping wt., 35 lbs..... **$12.65**

28R15765¼—Radiator for 1924-27 Ford without shell. Shipping wt., 35 lbs..... **13.65**

Not mailable. Shipped by freight or express only. NOT PREPAID.

Radiators for Standard Cars

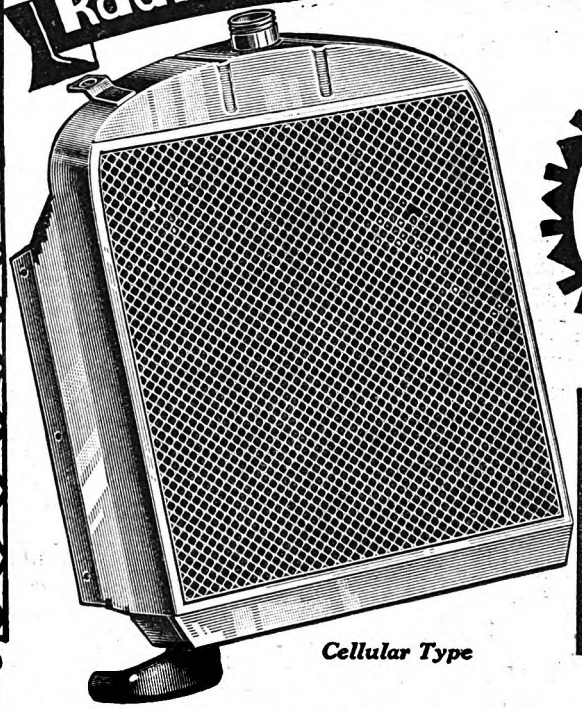

Cellular Type

$10.35 AND UP

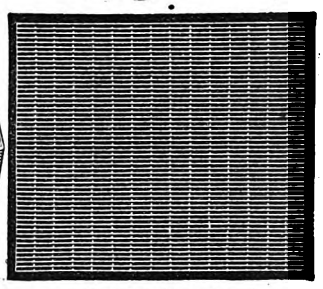

Section Showing Tubular Style

Waste no more time or money repairing or patching that old, leaky worn out radiator! Only the highest grade materials found on perfect radiators compose these flawless cores! And now these high quality radiators, ideal for replacement in **Chevrolet, Buick, Dodge, Studebaker,** etc., are available at much less than radiators of similar quality are sold for elsewhere!

Here you get the latest improvements in cellular and tubular construction embodied in all our radiators—high quality, non-clogging cores, offering the greatest cooling surface, with proved durability and shockproof construction.

You are fully protected—workmanship, material and assembly are of the highest standards. We guarantee these radiators 18 months against damage from freezing.

These Radiators Shipped From Stock—Not Prepaid

28R15326¼—For Chevrolet, Model 490, 1918-22, pump system, without shell. Shipping weight, 30 pounds **$10.35**

28R15328¼—For Chevrolet, Superior Model, 1923-24, without shell. Shpg. wt., 33 lbs... **$11.45**

28R15108¼—For Chevrolet, Model K, 1925, without shell. Shpg. wt., 34 lbs..... **$11.45**

28R15704¼—For Chevrolet, Model V, 1926, without shell. Shpg. wt., 34 lbs..... **$11.45**

28R15347¼—For Chevrolet, Model AA, 1927, without shell. Shpg. wt., 34 lbs..... **$11.95**

28R15135¼—For Chevrolet, Model A, B, 1928, without shell. Shpg. wt., 33 lbs. **$13.35**

28R15332¼—For Dodge cars, 1917 to early 1922, low type, without shell. Shipping weight, 35 pounds **$14.59**

28R15334¼—For Dodge cars, late 1922 and 1923 models, high type, without shell. Shpg. wt., 40 lbs **$14.59**

28R15112¼—For Dodge cars, 1924-27, without shell. Shpg. wt., 40 lbs..... **$14.50**

28R15340¼—For Maxwell cars, 1922-25, without shell. Shpg. wt., 40 lbs..... **$15.25**

The following radiators are shipped from factory in NORTHEASTERN ILLINOIS. **Not mailable. Shipped by freight or express only. Not prepaid.** ***IMPORTANT—Be sure to state make, year, model and serial number of your car.***

28R15730⅓—For Buick, all 4-cylinder models, 1921-24, without shell. Shpg. wt., 45 lbs.. **$21.95**

28R15731⅓—For Buick, all 6-cylinder models, 1920-27, except Std. 6, without shell. Shpg. wt., 50 lbs. **$24.95**

28R15729⅓—For Buick, Std. 6, 1925-27, without shell. Shpg. wt., 50 lbs..... **$24.50**

28R15775⅓—For Chevrolet, 1923-24 Superior, with shell. Shpg. wt., 46 lbs..... **$13.95**

28R15776⅓—For Chevrolet, Model K, 1925, with shell. Shpg. wt., 46 lbs..... **$13.95**

28R15777⅓—For Chevrolet, Model V, 1926, with shell. Shpg. wt., 46 lbs..... **$13.95**

28R15732⅓—For Chrysler, 4 and 6-cylinder models, 50-58-60-70, 1924-27, without shell. Shpg. wt., 50 lbs..... **$24.45**

28R15138⅓—For Dodge, 4-cylinder models, series 128, 1928, without shell. Shpg. wt., 47 lbs. **$19.25**

28R15183⅓—For Dodge, 6-cylinder senior model, 1928, without shell. Shpg. wt., 60 lbs. **$24.95**

28R15778⅓—For Dodge, 1917-22 (Low type), with shell. Shpg. wt., 48 lbs..... **$18.85**

28R15779⅓—For Dodge, 1922-23 (High type), with shell. Shpg. wt., 48 lbs..... **$18.75**

28R15780⅓—For Dodge, 1924-27, with shell. Shpg. wt., 48 lbs..... **$18.75**

28R15733⅓—For Essex, all models, 1920-28, without shell. Shpg. wt., 40 lbs..... **$19.85**

28R15734⅓—For Hudson Super-Six, all models, 1917-28, without shell. Shpg. wt., 40 lbs. **$23.95**

28R15741⅓—For Hupmobile, 4-cylinder models, 1919-25, without shell. Shpg. wt., 45 lbs.. **$31.45**

28R15735⅓—For Nash, all 4-cylinder models, 1921-24, without shell. Shpg. wt., 38 lbs. **$15.95**

28R15736⅓—For Nash, all 6-cylinder models, 1918-28, without shell. Shpg. wt., 45 lbs **$19.25**

28R15737⅓—For Oakland, all models, 1920-28, without shell. Shpg. wt., 50 lbs.. **$21.65**

28R15781⅓—For Oldsmobile, all models, 1924-26, without shell. Shipping weight, 45 pounds **$22.85**

28R15742⅓—For Overland, light 4-cylinder models, 1920-25, without shell. Shpg. wt., 45 lbs. **$14.95**

28R15745⅓—For Pontiac, 1926-28 models, without shell. Shpg. wt., 40 lbs.... **$16.65**

28R15743⅓—For Reo, 4-6 cylinder models, 1920-24, without shell. Shipping weight, 50 pounds **$24.95**

28R15738⅓—For Studebaker Light 6 models, 1920-24, without shell. Shipping weight, 40 pounds **$16.85**

28R15739⅓—For Studebaker Special 6 model, 1919-28, without shell. Shipping weight, 50 pounds **$24.45**

28R15740⅓—For Studebaker Big 6 Model, 1920-27, without shell. Shipping weight, 60 pounds **$32.45**

28R15744⅓—For Star, 4-6 cylinder models, 1923-28, without shell. Shipping weight, 40 pounds **$16.45**

28R15782⅓—For Whippet, 4 cylinder model 96, without shell. Shpg. wt., 35 lbs. **$19.45**

28R15783⅓—For Willys-Knight, all 4 cylinder models, 1920-26, without shell. Shpg. wt., 50 lbs. **$24.75**

Your Orders Shipped Within 24 Hours!

Digitized by Google

The Famous MUNCIE

150% Greater POWER for

For the Return

Install an Auxiliary Transmission NOW and "cash in" on the 150 per ce added power and 30 per cent more speed it'll provide. That increased p and power will haul heavier loads up hill and down on any kind of ro where there's traction to be had, and in any kind of weather, and do easier, quicker and better. You can speed back to the job with your emp truck 30 per cent faster than before, too. Make more trips every day for it's those EXTRA TRIPS that soon help pay for the transmission and p extra money in your pockets as well

More Power for Heavy Loads

Driving your truck or car up a hill or through mud, sand or a wet, soggy field is just like adding the extra weight of a heavily loaded trailer. The motor does its best—struggles and puffs and pounds—exerting every ounce of energy to make the grade. Many times it does. But what a difference after an Auxiliary Transmission has been installed! It supplies 100 to 150 per cent reserve power that's ready for instant use when it's rough going.

EASY MONTHLY TERMS!

Let your transmission pay for itself! Send only $10.00 with your order and the remainder pay at the rate of $10.00 each month. The cost is only slightly higher, and you have the use of added power and speed while you pay!

MUNCIE for GRAHAM G.M.C. International and Model TT or AA FORD TRUCKS

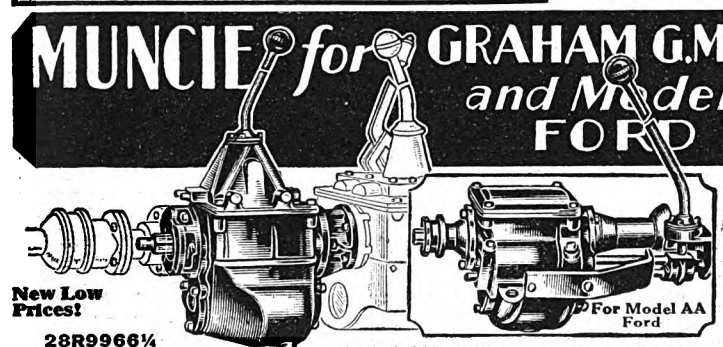

New Low Prices!

28R9966¼ For Graham Trucks, 4-cyl., 1, 1½ and 2-ton, with Standard 3-speed forward transmissions. Shipping weight, 112 pounds.
Easy payment price, **$65.98**. Cash price..... **$59.98**

28R9970¼—For G. M. C. Trucks, Model T-2 and T-20, 1 to 1½ tons. Shipping weight, 117 pounds.
Easy payment price, **$65.98**. Cash price..... **$59.98**

28R9968¼—For Intl., Model S, SF-34 and 30, 1-ton "Speed Wagon" Trucks. Shipping weight, 120 lbs. **$59.98**
Easy payment price, **$65.98**. Cash price.....

28R9958¼—For all Model TT Ford Trucks with short drive shaft; also will replace Chicago, Jumbo and Warford Transmissions. Shipping weight, 146 pounds. **$59.98**
Easy payment price, **$65.98**. Cash price.....

28R9960¼—For all Model TT Ford Trucks with frame extensions. Shipping weight, 153 pounds. **$59.98**
Easy payment price, **$65.98**. Cash price.....

28R9987¼—For 1928 Model AA Ford Trucks. Gives 9 speeds forward, 3 in reverse. Shipping weight, 150 pounds. **$54.98**
Easy payment price, **$60.48**. Cash price.....

28R9993¼—Power Take-Off Unit for all Muncie Master Transmissions. Shipping weight, 35 pounds. **$17.95**
Easy payment price, **$19.75**. Cash price.....

More Power, Speed and Profits!

10 Speeds Forward
6 Speeds Reverse

A big money maker for farmers, contractors and transfer and bus companies. With the extra speed, **30 per cent more**, and power, **100 to 150 per cent more**, that the Muncie Master Auxiliary Transmission supplies, you can make extra trips and extra money. One or two additional truckloads a day will quickly help pay for the transmission. You don't have to be afraid to tackle those heavy jobs that take you over bad roads, up hills and through soft fields. When you've emptied your load and want to hurry back to the job—just shift the auxiliary lever into high, and speed along 30 per cent faster than before.

The Muncie Master will actually save you gas, oil and repair bills, for though you have more power and speed, yet your motor does not revolve as rapidly in overdrive. It in no way affects the operation of your regular shift or transmission. Sturdy, strong and well built to stand hard service. Constructed to put the extra weight where it belongs—on the frame—providing 3-point suspension. Gears and shafts are 5 per cent nickeled steel with annular ball bearings on the main shaft and countershaft. There's still another use for the Muncie Master Transmission. Operate it with the Power Take-Off unit listed at left for sawing wood, silo filling, feed grinding, winches, hoists, etc. NOT PREPAID.

Cash $59.98 Easy Payment Price $65.98

Terms: $10.00 with order and $10.00 a month. Use Time Payment Order Blank in Back of Catalog.

MUNCIE Easily Installed

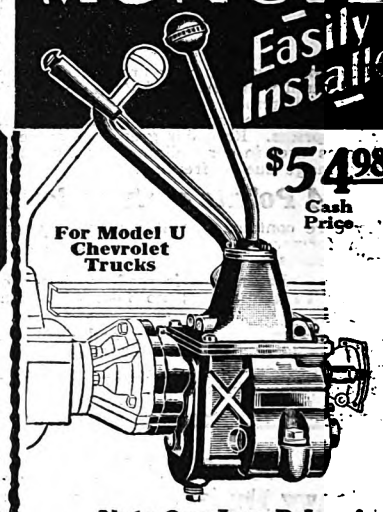

$54.98 Cash Price

For Model U Chevrolet Trucks

Note Our Low Prices!

28R9961¼—Muncie Transmission wit 3 speed transmissions, for all models Chevrol Trucks, with short drive shaft. Shipping weigh 121 pounds. NOT PREPAID.
Cash price..... **$54.98**
Easy payment price..... **$60.4**

28R9962¼—Muncie Transmission wit 3 speed transmissions, for all models Chevrol Trucks, with frame extensions. Shipping weigh 127 pounds. NOT PREPAID.
Cash price..... **$54.98**
Easy payment price..... **$60.4**

Terms: $10.00 down, $10.00 monthly. Us Time Payment Order Blank in Back o Catalog.

Trojan Auxiliary Transmission for Model AA FORD TRUCKS and Model T Passenger Cars

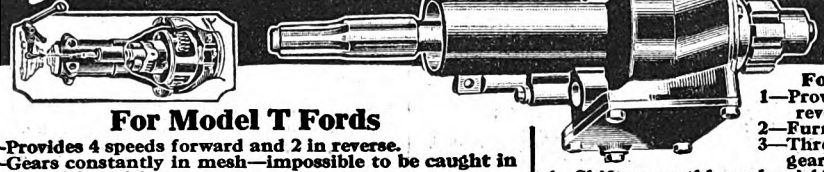

For Model T Fords

1—Provides 4 speeds forward and 2 in reverse.
2—Gears constantly in mesh—impossible to be caught in neutral position.
3—Saves wear on transmission bands.
4—Installed on rear axle without cutting or changing drive shaft.

Brings your Ford passenger car right up to date. Provides 50 per cent **more power** in high and 83 per cent **more speed** than you ordinarily had in low; also adds 50 per cent more power in reverse. Saves wear on transmission bands. Should you desire greater speed than may be had in Ford high, we suggest you install a 28R8542, 3-to-1 Ring Gear and Pinion as described on page 374 of this catalog.

Your usual driving method is unchanged, just one movement of the gear shift lever of the Trojan increases the power of each Ford speed. Easily mounted on the rear axle, and does not increase the angle of the universal joint nor impose any additional weight at that point or on the drive shaft. **All parts guaranteed. Shipped from factory in SOUTHERN INDIANA.** Shpg. wt., 67 lbs. Not prepaid.

28R9951½—Cash price..... **$29.95**
Easy payment price..... **$32.95**

Terms: $10.00 down and $10.00 a month. Use Time Payment Order Blank in Back of Catalog.

For All Model AA Ford Trucks

1—Provides 6 speeds forward and 2 in reverse.
2—Furnishes 100 per cent power increase.
3—Three planet gears to reduce strain on gear teeth.
4—Shifts smoothly and quickly.
5—Easy to install back of regular transmission.

Wouldn't you be interested in getting 100 per cent more power from your truck if you could buy it for only $39.95? That's what this Trojan Auxiliary Transmission will do—**supplies 6 speeds forward and 2 in reverse.** Three planet gears reduce the strain and load on each gear tooth one-third. When not in use it revolves smoothly with the shaft as a single unit.

It's easy to install just back of your regular transmission by employing a shortened shaft assembly, which we furnish at no extra charge. Strongly constructed of high grade materials with gears and wearing parts cut from scientifically heat treated metal. **All parts guaranteed. Shipped from factory in SOUTHERN INDIANA.** Shpg. wt., 55 lbs. **Not prepaid.**

28R9963½—Auxiliary Transmission for Model AA Ford Truck. Cash price **$39.95**
Easy payment price..... **$43.95**

Handy Power Take-Off

Costs very little and is easy to apply to the auxiliary transmission. Use it for sawing wood, churning, feed grinding, hoisting, etc.

28R9964½—Shpg. wt., 20 lbs. Cash price..... **$14.25**
Easy payment price..... **$15.68**

Sold only on Time Payment Plan when ordered with 28R9963½. Not Prepaid. Terms: $10.00 down and $10.00 a month. Use Time Payment Order Blank in Back of Catalog.

Extra Parts Furnished

Whenever necessary, we can furnish parts for any of the transmissions shown on these pages. A list of parts and their numbers is included with each transmission—save it for future reference. If you need a new part, write us enclosing our price with postage added, **being sure to give the name and number of the item you wish.** Shipment will be made at once.

Digitized by Google

Auxiliary Transmissions

THE HEAVY LOADS

Trips With an Empty Truck 30% Greater Speed

You'll be amazed at the running "feel" of your truck or car when the Auxiliary Transmission has been installed—smooth, easy and with practically no vibration, even when going 35 to 45 miles an hour. Climb steep hills in second speed and have a cool, slow running motor. It will in no way interfere with the regular transmission on your car. You'll save gas, oil and repair bills due to the increased gear ratio which decreases the engine revolutions. And a further saving is in our extremely low prices. You can buy an auxiliary transmission from the World's Largest Store for $35.00 to $60.00 less than elsewhere.

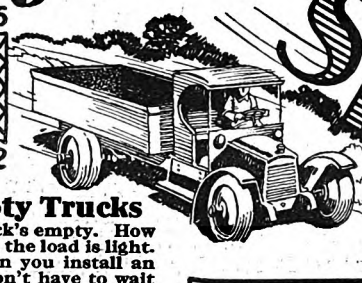

for MODEL U CHEVROLET Trucks

Make Your Truck Work Overtime for You

Install a Muncie Auxiliary Sliding Gear Transmission, and see how much more work you can do with your Chevrolet truck. Let those powerful gears put added strength and speed into the truck and make it earn more money.

With a total of 9 speeds forward and 3 in reverse, working in tandem with the regular transmission, you'll have almost unlimited power and speed under perfect control. It's easy to operate, too. The shift lever is conveniently placed close to the seat ready for instant use. It only takes about 8 hours to install. Bolts on behind the regular Chevrolet transmission after the torque tube (shaft housing) has been cut off in accordance with our easily understood instructions. An extra shortened drive shaft is included, as well as all the parts needed for making a first class job. All gears are extra hard, cut from 5 per cent nickel steel. **See opposite page for prices.**

More Speed for Empty Trucks

Down the hill it goes—the truck's empty. How much faster you can travel when the load is light. That's the way you can go when you install an Auxiliary Transmission. You don't have to wait for a down grade. You've 30 per cent more speed right at the tips of your fingers. Just shift the lever into high and away you go back to the job again—30 per cent faster than you could before you had the transmission.

EASY MONTHLY TERMS!

Let your transmission pay for itself! Send only $10.00 with your order, pay the remainder at the rate of $10.00 each month. The added cost is only slightly higher and you have the use of added power and speed while you pay!

MUNCIE for MODEL T FORD Passenger Cars and T T TRUCKS

New Performance Record for Model T Cars and Muncie Junior for TT Trucks

Gives 7 Speeds Forward and 5 in Reverse

Put extra life and vigor into your Model T Ford car or TT truck! The Muncie makes it operate like a Model A. You'll enjoy the smooth action and the increased power and speed it will give you. Even though this transmission supplies **added power**, the motor will **use less gas** because you have a gear ratio lower than the standard low and an overdrive feature for greater speed, both of which reduce the number of revolutions of the engine. We recommend it particularly for use with trucks hauling less than 2 tons. If you want more power, we suggest installing a Muncie Master, shown at the top of opposite page.

It's so easy to operate, too. Just pull the smoothly sliding lever for the proper gear to give you the kind of speed or power you require for any road or load. Bolted on directly back of the Ford transmission, it in no way affects the action. When properly mounted, it maintains the necessary 3-point suspension. **We supply a shortened drive shaft or a frame extension, whichever type you desire, at no extra cost.** If you lengthen the frame, the regular drive shaft is used.

The Muncie is sturdy and strong, and made to last. Gears and shafts are of best 5 per cent nickel steel, case-hardened and burnished. The main shaft is mounted in annular ball bearings with the counter shaft in high speed phosphorous bronze. **Not prepaid.**

28R9950¼—Muncie Transmission for all Model T Ford passenger cars. Shpg. wt., 97 lbs.
Cash price..... **$34.90**
Easy payment price..... **$38.45**

$34.90 Cash Price
$38.45 Easy Payment Price
AND UP

28R9952¼—Muncie Junior Transmission for all Model TT Ford trucks with short drive shaft. Shipping weight, 118 pounds. Cash price. **$47.90**
Easy payment price..... **$52.65**

28R9954¼—Muncie Junior Transmission for all Model TT Ford trucks with frame extensions. Shpg. wt., 121 lbs. Cash price..... **$47.90**
Easy payment price..... **$52.65**

Terms: $10.00 down, $10.00 monthly Use Time Payment Order Blank in Back of Catalog.

Easy to Install

Muncie types are mounted directly back of the regular transmission. This requires either a shortened drive shaft or a frame extension. In the latter case, you use your own drive shaft. You have but to specify your choice and we will send the one you wish at no additional cost to you. Many prefer the extension as it allows them to use a longer body and gives a better balance when hauling heavy loads.

Transmissions can be shipped by freight or express only. Not prepaid.

JOHNSON Auxiliary Transmission for CHEVROLET and PONTIAC Passenger Cars

$34.95 Cash Price
$38.45 Easy Payment Price

Every Pontiac or Chevrolet Owner Should Have One!

Drive 45 Miles an Hour at 35-Mile Motor Speed With Less Gasoline!

Pull out and away from traffic jams on the highway. You can do it, too, if you install a Johnson Overdrive 4th Gear Transmission. If you own either a Chevrolet or Pontiac you'll find it a really worth while investment. You've experienced the sensation, no doubt, of "holding up the parade." You'd have given a lot for more speed to keep up with the rest of the more rapidly moving cars and to have the assurance of being able to pass up the "slow-pokes" if you wanted to.

Now with a Johnson Overdrive you can travel 45 to 50 miles an hour, comfortably and without the terrific strain and vibration of the high speed motor. Here, at last, is motoring satisfaction at a trifling cost, and without interfering in any way with the sound mechanism of your car.

It will effect a real saving in the upkeep of your car. It has been estimated that the Overdrive will reduce gasoline consumption from 15 to 20 per cent. And with the reduction in the speed of the motor 25 to 30 per cent, it will not consume as much oil. You will also save on repair bills and **add many thousands of miles to the life of your car!**

When driving, it's a simple matter to shift from overspeed to direct and back again. You don't have to shift the auxiliary in starting or stopping either. Most drivers use the regular transmission for traffic driving, and change to the auxiliary when on the open highway where they can go faster. It is built into the power line behind the regular gear assembly, and is operated by a separate shift lever which extends through the floor near the seat, always within easy reach. The Johnson Overdrive is simple to install and with our easily understood directions, requires but about four to eight hours. We supply the shortened drive shaft to replace your regular one.

28R9976¼—Johnson Fourth Gear Overdrive Transmission for Chevrolet Passenger Cars. Model K, V, AA, 1925-27 and also all 1927 Pontiac Passenger Cars. Shpg. wt., 53 lbs. Cash price..... **$34.95**
Easy payment price..... **$38.45**

28R9983¼—Johnson Fourth Gear Overdrive Transmission for 1928 Model Chevrolet and Pontiac Passenger Cars. Shipping weight, 53 pounds. Cash price..... **$34.95**
Easy payment price..... **$38.45**

Terms: $10.00 down, $10.00 monthly. Use Time Payment Order Blank in Back of Catalog.

Digitized by Google

RELINERS TIRE PATCHES FLAPS

ADD THOUSANDS OF MILES TO YOUR TIRES

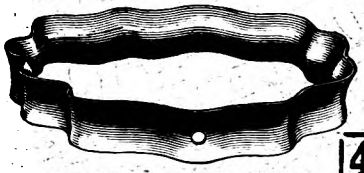

Endless Rubber Flap

43c And Up

A newly designed tire core reinforced in the center and molded to fit without pinching tube. Adds many, many miles to the life of your tire. Fits all rim sizes from 19 to 24 in. We pay the postage.

28R9311—For tire sizes: 27x4.40, 28x4.75, 28x4.95, 29x5.00, 29x5.25, 29x5.50, 31x6.00 and 31x6.20 ..... **43c**

28R9312—For tire sizes: 28x4.40, 29x4½, 29x4.95, 30x5.00, 30x5.25, 30x5.50, 30x5.77, 32x6.00, 32x6.75, 34x7.30 and 32x6.20 ..... **48c**

28R9313—For tire sizes: 29x4.40, 30x4.50, 30x4.75, 30x4.95, 31x5.00, 31x5.25, 31x5.77, 33x6.00, 33x6.20 and 33x6.75 ..... **53c**

28R9314—For tire sizes: 30x3½, 31x4.40, 31x4, 32x4.95, 32x4.50, 33x5.00, 33x5, 33x5.77 and 35x6.00 ..... **54c**

28R9315—For tire sizes: 32x4, 33x4.95, 33x4.50, 34x5.00, 34x5 and 34x5.77 ..... **59c**

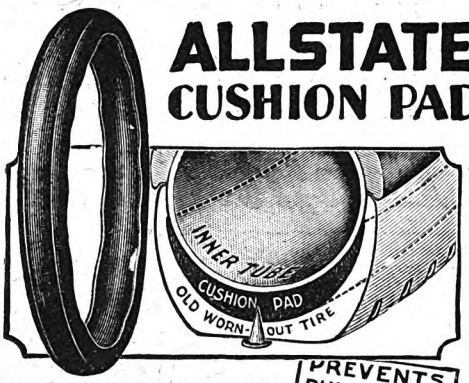

ALLSTATE CUSHION PAD

PREVENTS PUNCTURES

This new cushion pad will add thousands of miles to the life of your tires. It protects tires against punctures caused by nails, tacks and other sharp objects. The extra pad of resilient rubber inside of your tire helps to cushion it on the rough roads, and your tube is insulated against heat caused by friction.

The ALLSTATE cushion pad is easy to apply. It is made of tough resilient rubber reinforced by fabric and shapes itself perfectly to the inside of your casing. **It positively will not injure your inner tube.** The World's Largest Store thinks so well of this new cushion pad that we have given it the name of ALLSTATE, the same as America's greatest tires. Furnished for cord and balloon tires in the sizes listed below:

For Cord and Fabric Tires

Catalog No.	For Tire Size, In.	Each
28R3880	30x3½	$2.43
28R3881	31x4	2.89
28R3882	32x4	3.05
28R3883	33x4	3.25

For Balloon Tires

28R3890	29x4.40	$3.20
28R3896	30x4.50	3.50
28R3897	30x4.95	3.50
28R3891	31x4.95	3.43
28R3892	30x5.25	3.58
28R3893	31x5.25	3.69
28R3894	30x5.77	4.05
28R3895	33x6.00—33x6.20	4.98

We pay the postage on any cushion pad listed above

Boost Tire Mileage With These Inner Casings

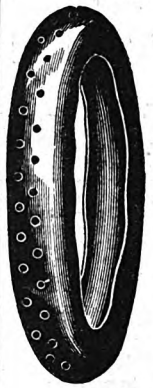

$1.75 And Up

Don't throw away a tire when the tread wears thin. An Inner Casing will help you get considerable more mileage from the tire. By using Inner Casings you also avoid the average puncture due to small nails or tacks, the extra thickness inside the casing helping to keep these objects away from the inner tube. Inner Casings are built up of several layers of fabric and an outside layer of rubber. They are shaped to fit the tire. They are practically an endless reliner but of heavier construction and with the sides extending well down past the beads to cover nearly the entire tube. **We pay the postage on all Inner Casings listed below.**

For Cord and Fabric Tires

Catalog No.	For Tire Size, In.	Each
28R3850	30x3	$1.75
28R3851	30x3½	1.83
28R3853	31x4	2.15
28R3854	32x4	2.29
28R3855	33x4	2.34
28R3857	32x4½	2.70
28R3858	33x4½	2.75
28R3859	34x4½	2.85

For Balloon Tires

Catalog No.	For Tire Size, In.	Each
28R3861	29x4.40	$2.65
28R9468	29x4.95	2.78
28R3863	30x4.95	2.98
28R9469	30x5.25	2.94
28R9470	31x4.95	3.08
28R9471	31x5.25	3.25
28R9474	34x6.00	3.63

Low Priced Tire Flap

33c

Keep inner tubes from pinching or chafing against rough, rusty rim, etc. Replace worn flaps before they injure tube or casing. Made of several fabric plies, with beveled edges. **We pay the postage.**

28R9426—For all sizes of cord or balloon tires **33c**

Rim Paint Saves Tubes

Applied in a New and Better Way

Perhaps you have been using rim flaps to protect your tubes from rust, and have found them effective. But have you realized that the premature wear of the clincher bead of your tire was caused by the small extra thickness of these same flaps crowding the snugly fitted bead out of the accurately formed clincher rim? Automotive experts, after rigid tests, have abandoned the flap for Auto Rim Paint, easily applied and quickly dried. Paint is acknowledged the best rust resister; its thin film occupies no extra space to crowd or wear your tire. Buy it and try it. You will never use rim flaps again. **We pay the postage.**

28R10913 ..... **40c**

Puncture Proof Reliner

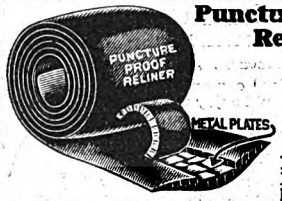

$2.78 And Up

These Puncture Proof Reliners are made of heavy, tough resilient rubber with two layers of overlapping brass plates. These metal plates, imbedded in heavy rubber, offer greater resistance and often turn back nails, tacks and other sharp objects which penetrate to the plate. Reliner is built with long tapered ends and feather edge tapered sides, protecting tube from being pinched and fitting tire snugly. We recommend the use of these reliners only in worn casings, **not in new** casings, or in casings which have a hole through both rubber and fabric. These reliners will not stand contact with the road. **We pay the postage.**

For Fabric or Cord Tires

Catalog No.	Size, Inches	Each
28R2651	30x3½	$2.78
28R2653	31x4	3.05
28R2654	32x4	3.23
28R2655	33x4	3.43

For Balloon Tires

28R3865	29x4.40	$3.49
28R3865	29x4.75	3.49
28R3865	29x4.95	3.49
28R3867	30x4.95	3.98
28R2666	30x5.25	4.29
28R2669	30x5.77	4.53
28R3867	31x4.95	3.98
28R3867	31x5.00	3.98
28R2669	32x6.00	4.53
28R2670	33x6.00	4.75

TRIUMPH RELINERS

$1.05 and up

A Reliner Will Help You Get Considerably More Mileage from Well Worn Tires

They are made of several plies of frictioned tire fabric. Moisten dark (cemented) side of reliner with gasoline saturated cloth when putting in casing. **We pay the postage.**

For Cord or Fabric Tires

Catalog No.	For Tire Size, Inches	Each
28R3805	30x3	$1.05
28R3812	30x3½	1.10
28R3814	32x3½	1.18
28R3820	31x4	1.45
28R3821	32x4	1.55
28R3822	33x4	1.65
28R3823	34x4	1.69
28R3831	33x4½	1.98
28R3832	34x4½	2.18
28R3833	35x4½	2.49

For Balloon Tires

28R3836	29x4.40	$1.49
28R3837	29x4.95	1.80
28R3838	30x4.95	1.89
28R3839	30x5.25	1.95
28R3842	30x5.77	2.05
28R3840	31x4.95	2.05
28R3841	31x5.25	2.10
28R3842	32x6.00	2.05

Rim Seals Protect Tubes

Made of good quality elastic rubber. They fit tightly around base of valve stem and seal the hole in rim. Prevent water from entering casing. Fit all automobile tires. Packed five in a set. **We pay the postage.**

28R7366—Set **49c**

Round Casing Patches

12c And Up

Automatically seals cracks, blowouts and nail holes. Entire patch vulcanizes itself to the tire. Made in three sizes: SMALL, for punctures, nail holes, cracks, MEDIUM for cuts and bruises of ordinary size. Large, for balloons, blowouts, large cuts and holes. **We pay the postage.**

28R5379 Small, 5 inch **12c**

28R5380 Medium, 6 in. **18c**

28R5381 Large, 7 inch **24c**

Casing Plaster

For Regular Cords or Balloons

Made of three layers of casing fabric and a layer of soft, uncured gum rubber. Back covered with soft flannel to prevent chafing. The plaster adheres to the casing and soon becomes self vulcanized adding three layers of strongly welded strengthening-fabric which becomes a part of the tire. **We pay the postage.**

28R1505 Size, 5x3½ inches **20c**

28R1507 Size, 7¾ x 5¼ inches **29c**

Balloon and Cord Tire Patches

Made of several plies of cord tire material. Feathered edges and ends prevent pinching tube. Outside surface coated with cement, moisten with gasoline to cement into place in tire. **We pay the postage.**

28R5811 Size, 3 in. **27c**

28R5812—Size, 3½ in. **34c**

28R5813—Size, 4 in. and 4.40 ..... **40c**

28R5814—Size, 4½ in., 4.75 and 4.95 ..... **48c**

28R5815—Size, 5 in., 5.25 and 5.77 ..... **52c**

Double Flap Inner Shoe

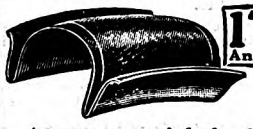

17c And Up

A temporary repair for breaks, etc. in cord tires. Tire beads and rim hold flaps in place. **We pay the postage.**

28R5296—For tire size, 3 in. 17c
28R5297—For tire size, 3½ in. 21c
28R5298—For tire size, 4 in. 24c
28R5299—For tire size, 4½ in. 26c
28R5285—Tire size 4.40, 4.95. 45c
28R5286—Tire size 5.25, 5.75. 47c
28R5287—Tire size 6.20, 6.75. 52c

We pay postage on any of the above.

MAIL YOUR ORDERS *for All Merchandise on This and the Opposite Page Either to* Chicago, Philadelphia, Boston, Minneapolis, Kansas City, Denver, Col., or Columbus, O. *Whichever Is Nearest You*

Grip Tite Blowout Boot

26c And Up

Made of several layers of heavy fabric. Completely covers section of tube and locks, preventing creeping of patch or bulging through blowouts. This boot is especially constructed to protect your tube from rim cuts in your casings. **We pay the postage on all Blowout Boots listed below.**

Catalog No.	Size, In.	Each
28R5323	3	26c
28R5324	3½	32c
28R5326	4	36c
28R5327	4½	41c
28R5328	5	47c

For Balloon Tires

28R5325	4.40	39c
28R5329	Tire size 4.75	42c
28R5330	Tire size 4.95, 5.00	47c
28R5331	Tire size 5.25	48c
28R5332	Tire size 5.77	52c

Digitized by Google

BE PREPARED! CARRY THE SUPER ALLSTATE OUTFIT

TIRE REPAIR EQUIPMENT

SUPER ALLSTATE Tube Patching Outfit

27c 27 Square Inches

New design metal can, similar to tobacco can is easily slipped in your car pocket or your own pocket. A fitting mileage booster worthy to bear the same name as our famous mileage-making **SUPER ALLSTATE** tires and tubes. A fine quality outfit made only of first quality rubber and guaranteed to hold as well as any "hot" patch. Full equipment includes rubber cement and tube buffer, as well as a quantity of patching rubber. Repairs any hole from small puncture to blowout; heat generated by friction while running vulcanizes patch permanently.

28R9463—With about 27 square inches of rubber patch. We pay the postage.....**27c**

28R9464—With about 72 square inches of rubber patch. We pay the postage.....**49c**

28R9465—Shop size kit with 500 square inches of rubber patch. We pay the postage.....**$1.25**

Battery Power Vulcanizer

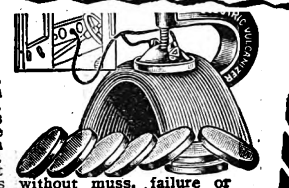

Rely on its intense, even heat direct from your storage battery. Avoid the uncertainties and dangers of gasoline and matches, of open flame in wind or rain. Get a clean, permanent patch in eight minutes without muss, failure or danger. Takes no more current than your headlights. Comes complete with roughener and 12 patches. We pay the postage. **99c**

28R9126—6-volt single contact.....**99c**
28R9127—6-volt double contact.....**99c**
28R9128—12-volt single contact.....**99c**
28R9129—12-volt double contact.....**99c**
28R9072—Package of 24 extra patches.....**36c**

5-Minute Vulcanizer

38c

A thoroughly vulcanized patch on your inner tube in five minutes at a cost of only a few cents! Heat is produced by igniting disc heat unit. Remove cloth from patch, apply patch to tube, clamp container, with disc in place, over patch and ignite heat unit. Outfit includes 3 patches and heat units. We pay the postage. **38c**

28R9400—Complete.....**38c**
Large Outfit. Contains 12 patches and heat elements.
28R10556—Complete outfit.....**89c**

Dearborn SR Patching Outfit

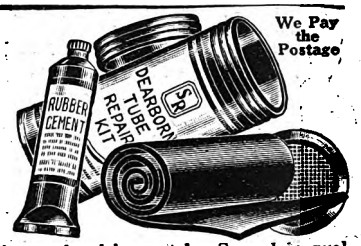

We Pay the Postage

Only **18c**

Here is quality at low price! A good outfit including patching material, rubber cement and tire buffer, with full instructions. Heat generates while running, vulcanizing patch. Second in quality only to our **SUPER ALLSTATE** outfit—worthy of the name Dearborn SR!

28R9466—With about 27 square inches patching rubber. We pay the postage.....**18c**

28R9467—With about 72 square inches patching rubber. We pay the postage.....**29c**

Schrader Improved Valve Caps and Parts

Air cannot leak through the tire valve if a Schrader No. 880 Valve Cap is screwed down tight by hand over the mouth of the valve. This cap is guaranteed to be air-tight at any pressure up to 250 pounds. Order a supply now! We pay the postage.

28R4539—Valve Caps No. 880. Tin box of five..**22c**

28R4571—Valve Insides, or Pimgers. Set of five in tin box with sliding cover. Box.....**22c**

28R4582—Dust cap, about 2⅝ inches long. Each.....**5c**

28R4583—New type. Dust Cap for threaded rim nut bushings.....**5c**

Longer Life for Your Tires

By keeping the correct pressure in your tires you eliminate many tire troubles. Gauges fit any valves. Comes complete in leather case.

28R4902—We pay the postage. High pressure.....**$1.16**

28R4903—We pay the postage. For Balloon tires....**$1.20**

Extra Patches for 5-Minute Vulcanizer

For use with your 5-Minute Vulcanizers or vulcanizers of similar type. Patches are 1⅝ inches in diameter; disc heat units, 1¾ inches in diameter.

28R10558—Box of 12 Round Patches and Heat Units.....**56c**

28R10561—Box of 12 Oblong Patches and Heat Units.....**56c**

We pay the postage.

$2.79

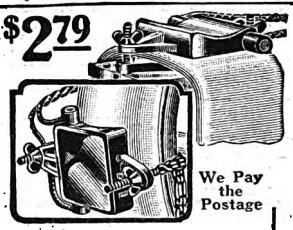

We Pay the Postage

Electric Vulcanizer for City Current

No delay or loss of time with this rapid vulcanizer operating on regular 110-volt current. Does a professional job in less than 8 minutes! Sure, safe and without muss. Roughener and patches included. We pay the postage.

28R9212.....**$2.79**

Repair the Casing, Too!

With a "Kex" Repair Kit

A Kex Kit is complete and repairs all tire trouble. This outfit prolongs the life of both tire and tube by keeping dirt and other foreign matter out of casing. No vulcanizing necessary with a Kex plug in the casing break; head fits inside casing and prevents pinching tube. Plug stem fills hole and protects fabric from further rupture. Assortment includes 8 casing plugs and needle for inserting, 1 tube cement, 1 sheet of patching rubber for repairing tubes, and 1 large disc for fabric breaks.

28R9396—We pay the postage.....**80c**

Rim Wrench for All FORDS

25c

For quickly and easily changing tires on the new Model A Ford, you need this new, low priced rim wrench with forged head. Nickel plated, strong and durable, 16 inches long. We pay the postage.

28R4843—For Model A Ford. Socket size, ⅝-inch.....**25c**

28R4842—For Model T Ford. Socket size, ¾-inch.....**25c**

Big, New Schrader Service Gauge

Tests every make of tire—balloons or high pressure cords, for bike, motorcycle and auto. Easy to handle, hard to lose, easy to read. Indicates pressures 10 to 160 pounds, with deflator attachment. We pay postage.

28R4901.....**$3.35**

$2.32

Adamson Vulcanizer

Well Known Model at a Money Saving Price. For either casings or tubes. Complete with repair stock, measuring cup and scissors. Instructions furnished. We pay the postage.

28R9073 Complete outfit.....**$2.32**

28R13075—Repair stock for above. We pay the postage..**27c**

Carry a Second Spare Tire in This Handy Rack

Only **$1.05**

We Pay the Postage

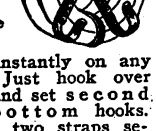

Installed instantly on any size tire! Just hook over first spare and set second spare on bottom hooks. Tighten the two straps securely around tire—both top and bottom. We pay the postage.

28R11586.... **$1.05**

Tire Talc

After repairing tube, sprinkle talc on tube and inside of casing to prevent tube sticking to inside of casing and tearing when again removed. 7x2-inch can. We pay the postage.

28R10705 Per can..... **10c**

Rubber Mallets

Indispensable and unbeatable for pounding rims from wheels or tires from rims without damage to rim, wheel or tire. Handy for releasing and straightening locked bumpers or fenders. The safe, sure way to deliver direct, forceful blows. Sturdy rubber head as strong as a solid tire.

28R8357—Head, 3¼x2 inches; handle, 12 inches. We pay the postage.....**43c**

28R8358—Head, 6x2¾ inches; handle, 30 inches. We pay the postage.....**$1.47**

Clock Type Tire Gauge

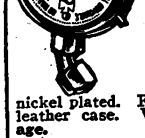

As plain as the time of day. A clear and easily read dial. Needle registers pressure accurately on dial. A handsomely finished instrument, heavily nickel plated. Furnished with soft leather case. We pay the postage.

28R4911.....**$1.12**

Twin Tire Rack Extension

This substantial extra tire support fits snugly over and against your regular carrier. Permits carrying an extra spare without danger of theft, as provision is made for fastening with your own lock. Give make, year and model of your car and size of tires. We pay the postage.

28R6680—For all Balloon tires 4.40 to 5.00 inclusive if mounted on 3½-in. rims. **$4.45**

28R6681—For all Balloon tires 4.75 to 5.50 inclusive if mounted on 4-inch rims.....**$4.45**

28R6682—For all Balloon tires 5.77 to 6.20 inclusive if mounted on 4-inch rim.....**$4.45**

28R6683—For all Ballon tires 5.25 to 6.75 inclusive if mounted on 4½-inch rims.....**$4.45**

Carry TWO Tires on Your Old Rack

These simple contrivances double capacity of ordinary tire racks. Can be used on all cars that have lugs attached to rims. We pay the postage.

28R11589—Per set...**65c**

28R11591—Similar to above for 1928 Ford. We pay the postage. Per set.....**83c**

Cut Healer

A heavy rubber compound for filling cuts in casings. Keeps dirt and water from working in between the tread and the tire plies, which would loosen the tread and quickly ruin the tires. Comes in 1x6-inch tubes. We pay postage.

28R1660... **31c**

Self Curing Tire Repair Kit

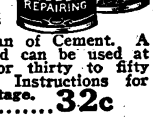

For repairing inner tube punctures or small holes in tires without vulcanizing. Outfit comprises can of Tire Gum and can of Cement. A tube thus repaired can be used at once. Enough for thirty to fifty average repairs. Instructions for using. We pay postage.

28R9384.....**32c**

Rubber Cement

We pay the postage.

28R8231—About 4 oz. can.....**16c**

28R8234—1 pint can.....**43c**

28R8236—1 quart can.**72c**

Tire Spreader and Tool

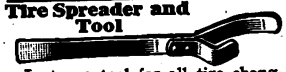

Just one tool for all tire changing jobs! Made of carbon spring steel with handle tapered for use on all style rims. Designed to open casings for thorough inspection. Length, 19 inches. We pay the postage.

28R5098.....**39c**

Tire Iron

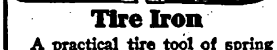

A practical tire tool of spring leaf type with thin curved ends, one end bent. Size, about 16x1 1/16 inches. We pay postage.

28R5097..... **12c**

We pay postage

Digitized by Google

Digitized by Google

TIRE CHANGING MADE EASIER and SPEEDIER

JACKS PUMPS RIMS TIRE LOCKS

Ball Bearing Double Screw Jack

$1.88

Entirely new! Extension automatically rises when needed. No complicated levers to start or reverse. Heavy steel body and base, large supporting ribs and sled base which slides easily under most inconvenient axle or spring. Folding 42-in. extension handle enables you to stand while you work. Double screws, ¾-in. steel screw within 1¾-in. cylindrical screw, makes lift quick and easy. Capacity, 5,000 pounds.

28R8715—5½-in. extends to 13 in. Postpaid.....$1.88
28R8714—7-in. extends to 16½ in. Postpaid.....$1.98

Ball Bearing Double Screw Jack

$2.15 AND UP

A new design, combining the easiest operation with sturdy, rugged, pressed steel construction. Suitable for all passenger cars using either balloon or high pressure tires. Heavy steel body and base; 31-in. folding extension handle; hardened steel capped headcap to hold the axle firmly; height lowered 6½ inches, raised 14 in.; for cars up to 5,000 lbs. We pay the postage.

28R8716..... $2.15

QUICK ACTION RIM TOOL

$1.65 And Up

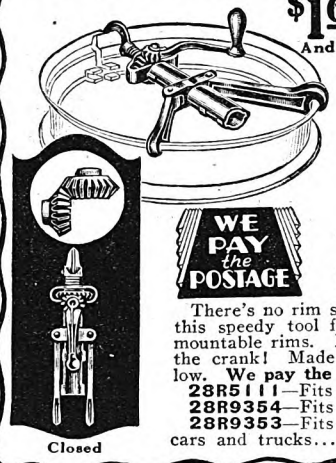

WE PAY the POSTAGE

Speedy Action Rim Tool Universal Heavy Duty Type

There's no rim so old and rusted that will not yield in a jiffy to this speedy tool for quickly removing or replacing tires on demountable rims. Has the power of a little giant in every turn of the crank! Made of the best malleable iron. Priced especially low. We pay the postage.

28R5111—Fits all rims to 24 inches inclusive.....$1.65
28R9354—Fits rims 19 inches or larger.....$1.98
28R9353—Fits rims 19 inches or larger. Extra heavy for large cars and trucks.....$2.35

Now! A Practical Hydraulic Auto Jack!

With Exclusive Automatic Release Valve

$3.68

One of the neatest, readiest, fastest working jacks on the market! A great engineering principle now successfully applied to an auto jack! Will fit all the lighter cars as easily as you can swing a pump handle through a small arc. Lowers under absolute control without effort. Extension handle. Fold-over headcaps gives extra lift. Height, 8 in., extended, 13 in. 33-in. handle.

28R8717—Capacity, 3,000 lbs. We pay postage... $3.68

REAL JACK VALUE!

Lightweight Jack

Lightweight malleable jack of quick working ratchet type. Side hook gives it wide adjustability. Use on cars weighing up to 3,500 pounds. About 9½ inches high, 5½ inch rise. With wood handle. We pay postage.

28R11019..... $1.15

Ball Bearing Folding T Handle Jack

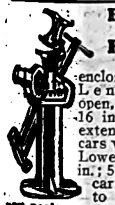

Ball bearings enclosed in race. Length of handle open, 32 in.; closed, 16 in. 2-inch hinge extension top for cars with high axles. Lowest height, 9¼ in.; 5¾-in. rise. For cars weighing up to 5,000 lbs. We pay postage.

28R8332..... $2.45

Quick Action Pump

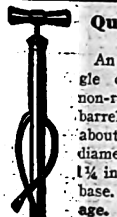

An efficient, single cylinder pump, non-rusting brass barrel; length, about 17½ inches; diameter of barrel, 1¼ inches. Malleable base. We pay postage.

28R4866
95c

Sampson Single Cylinder Pumps

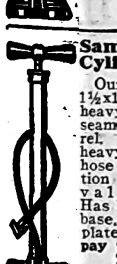

Our finest pump. 1½x16½ inch extra heavy non-rusting seamless brass barrel. Extra long, heavy rubber pump hose and quick action thumb lock valve connection. Has heavy malleable base, polished nickel plated finish. We pay postage.

28R4841
$1.78

A Good Low Priced Pump

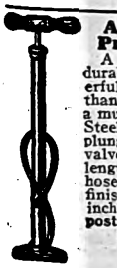

A bargain in a durable and powerful pump, better than many sold at a much higher price! Steel case, brass plunger, durable valve fittings and length of rubber hose, red lacquered finish. Height, 17 inches. We pay postage.

28R4855
58c

Balloon Type Jack

Has side hook, with lowest height, 4 in.; greatest height of jack, about 16½ in. Has folding handle, about 27½ in. long. Permits placing and operating jack with little effort. We pay postage.

28R8712 — Capacity, 3,000 lbs.. $2.15

Balloon Screw Jack

Easy working. Has double telescoping screw which eliminates the breakage in springs and working parts usually found in other types of jacks. Length of handle, open 48 in.; closed, 24 in. Lowest height, 7 in.; highest point, 15 inches. For cars weighing up to 5,000 lbs. We pay postage.

28R8713..... $2.45

Sturdy Pump

A fast working pump. Steel barrel, 1½ x 18 in.; malleable base, 2 x 7½ in. Has brass finish handle ring and a handy grip wood handle. Extra long heavy pump hose and thumb lock pump connection. Attractive lacquer finish. We pay the postage.

28R5317. $1.25

Balloon Type Pump

Has cylinder of 1¾-inch diameter, permitting inflating balloon tires very quickly to proper pressure. Cylinder, about 17½ inches high. Complete with pump, hose and quick-on valve connection, large comfortable wood handle with brass finish cap and handle ring. Similar to 28R5317. Not illustrated.

28R4735—We pay postage..... $1.38

"Inland" Running Board Pump

$4.08

Powerful, easily operated pump. Clamps to running board; folds into small space for carrying under seat, in tool box, etc. Leakproof cylinder is about 3 x 5½ inches, made of high grade seamless drawn steel. Handle and clamp are malleable. Plunger is made of high grade oil treated leather. With about 6 feet of hose and connections for screwing both to pump and the valve stem. We pay postage.

28R7876—Without gauge..... $3.50
28R7878 — With pressure gauge $4.08

Low Priced Jack

With Extension Feature

75¢

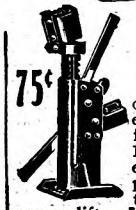

Supplies that often wished for extension. Opens from 8¼ inches to 13¾ inches; the extension makes possible an additional 2 inches on every lift. We pay the postage.

28R8709
Capacity 3,000 lbs..... 75c

Three-Ton Truck Jack A Big Value!

For a big job on the road or in the garage you need this dependable, simple and sturdy truck jack. Easy to operate, secure action. Lowest, 6¼ in. Height, extended, 17¼ in. We pay postage.

28R9336
$3.25

28R9339—Similar to above, but for five-ton truck. We pay postage.. $4.85

Rubber Pump Tubing

Inside Diameter Given

28R4950 — 3/16-inch. We pay postage.
Per foot..... 10c
28R4951 —¼-inch. We pay postage.
Per foot..... 11c

Pump Tubing and Connection

Foot pump hose, about 2 feet long, with braided covering. Complete with hose clamp and quick positive connection. We pay postage.

28R10539
Per 2-foot length..... 37c

Apex Pump Connection

Fasten to free end of foot pump hose. Turn arm to quickly and securely attach over tire valve stem. We pay postage.

28R4890..... 19c

MAIL YOUR ORDERS *for All Merchandise on This and the Opposite Page Either to* **Chicago, Philadelphia, Boston, Minneapolis, Kansas City, Denver, Col., or Columbus, O.** *Whichever Is Nearest You*

Combination Jack and Rim Tool

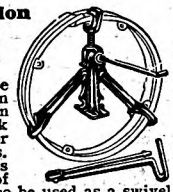

Hooks are adjustable in grooves on sides of jack for large or small rims. Three hooks take hold of rim. May also be used as a swivel jack, long extension handle. We pay the postage.

28R8317..... $3.18

Rim Wrench

$1.05

One of the handiest tools in your kit — indispensable to car owner or garage man. Sockets fit ½, ⅝, ¾, ⅞ and 11/16-inch nuts. Length of each arm, socket to socket, 12½ inches. We pay the postage.

28R4840..... $1.05

New Tire and Wheel Lock for Model "A" Ford

Protect your tire and wheel with this newest combination lock—looks like part of original equipment. Shield slips over two nuts on spare wheel cover and upright arm covers tire valve. A handsome lock at a very low price.

28R9268—We pay postage. Each..... $2.08

Theft Resisting Spare Tire Chain Lock

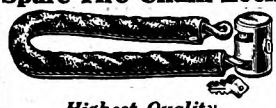

Highest Quality

Here is real insurance against tire theft! Chain links of ⅜ inch, casehardened steel rod, twisted to give added strength. Lock housing, solid steel, 1½ inches in diameter. Chain cover of genuine cowhide leather. A remarkable value at our feature price! We pay postage.

Catalog No.	Length, Inches	
28R4350	30	$2.89
28R4352	36	3.29
28R4354	42	3.49

Tire Chain (Not Illustrated)

Good grade hardened nickel steel imitation leather covering. Length, 36 inches.

28R8085 — With padlock. We pay postage..... $1.20
28R8084—Chain only. We pay postage..... 58c

Replacement Rims

SAVE YOUR TIRES by replacing bent or rusted rims, which cause rim cuts and other injuries. We pay postage on all rims listed below.

28R15146¼—Ford, 30x3½, Hayes.$1.27
28R15757¼ Ford Truck, 1926-27, 30x5, Firestone.$2.79
28R15756¼ — Ford passenger up to 1927, 28x3½, Hayes.$1.27
28R15786¼—Buick Std., 1926-27, 21x4, Jaxon 23.....$3.15
28R15787¼ — Buick Master, 1926-27, 21x4½, Jaxon 340S.3.75
28R15755¼—Chevrolet, 28x3½, Jaxon $1.88
28R15754¼—Chevrolet, 28x3½, Hayes $1.85
28R15788¼—20 x 4½, Kelsey 516, for Chrysler 80 1926; Studebaker Big Six 1926, Rickenbacker 8 1926.....$3.55
28R15789¼—20x4, Hayes 280, for Chrysler 4 Cyl. 1925-26 and 1926-27, Model 60, Maxwell 1925 .....$3.29
28R15790¼—20x4, Jaxon 29A, for Auburn 6-66 1925-26, Chrysler 70 1926, Elcar 1925-26-27, Franklin 1927-28, Moon all 1927, Peerless 6, 1925-26, Chrysler 1924, Davis 1925-26-27, Gardner 1925-26, Jewett 1925-27, Jordan 1924-25, Moon 1926-27, Oakland 1926-27, Essex 1927-28, Oldsmobile 1927.....$2.60
28R15791¼—20x4, Kelsey 515, for Chrysler 50 1927, Hupmobile 1926-27, Overland 93 1926, Studebaker Std. 6, 1926.....$3.25
28R15758¼ — 32x4, Kelsey, Dodge up to 1925.....$2.35
28R15792¼—21x4, Kelsey 507, for Dodge L-124 1927, Graham Bros. Truck 1927-28.....$2.60
28R15793¼—21x4, Jaxon 29, for Essex 1924-26, Apperson 25, Chandler 1924-25-26, Cleveland 1925-26, Cleveland 26, Dort 1924-25, Franklin 1925-26, Franklin 25-26, Elcar 25, Velie 1924-26,.$2.85
28R15794¼—21x4, Jaxon 33AB, for Chandler 1926-27, Essex 1927 .....$2.90
28R15795¼—21x4½, Fire EH, Hudson 1925-26.....$3.75
28R15796¼—21x4½, Fire, EI, Hudson 1925-26.....$3.10
28R15797¼—21x3½, Jaxon 29-A, Oldsmobile 1926-27...$2.85
28R15798¼—20x4, Jaxon 29-AB, for Jordan 1925-26-27, Oldsmobile 1926-27, Pontiac 1926-7-8, Velie 1926-27 .....$2.65

Tire and Wheel Lock for 1928 Ford

A strong, durable tire lock and band, protecting both tire and wheel from theft. Consists of 1½-inch spring steel band, saw and file proof, ¼ inch thick; holds tire and wheel securely in vise-like grip. We pay postage.

28R7869..... $1.49

Lock for 1927-28 Chevrolet

Band type lock similar to above, but furnished with padlock and two keys. We pay postage.

28R9269..... $1.27

Digitized by Google

SEAT COVERS TIRE COVERS

We Pay the Postage

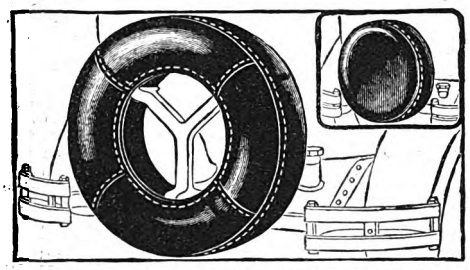

Rim and Drum Type Tire Covers

No Buttons—No Buckles!

Protect your spare tires from bad weather, make them last longer—and improve the appearance of your car. These high grade, durable covers, black patent leather finish, are made of heavy waterproof cloth, seams double stitched. These covers slip over the tire and are held in place by a heavy elastic cable or coiled spring which fits around the back sidewall of tire. Instantly adjustable to fit perfectly, made in two styles as shown.

Rim Type	Drum Type
28R5478.....92c	**28R5487**.....$1.00

Both fit 27x4.40, 28x4.40, 28x4.75, 28x5.25. **We pay the postage.**

28R5479.....92c	**28R5488**.....$1.00

Both fit 30x3, 30x3½, 29x4.40, 30x4.50, 29x4.75, 29x4.95, 29x5.00, 30x5.00, 28x5.50, 29x5.25, 29x5.50. **We pay the postage.**

28R5480.....92c	**28R5489**.....$1.00

Both fit 30x4.75, 30x4.95, 31x5.00, 30x5.25, 30x5.50, 30x6.00, 31x6.00, 30x6.20. **We pay the postage.**

28R5481.....92c	**28R5490**.....$1.00

Both fit 31x4, 32x3½, 31x4.40, 31x4.95, 32x5.00, 31x5.25, 30x5.77, 32x6.00, 30x6.75, 31x6.20. **We pay the postage.**

28R5482.....93c	**28R5491**.....$1.00

Both fit 32x4, 32x4½, 32x4.95, 33x4.95, 32x5.77, 33x6.00, 34x6.00, 32x6.20, 33x6.20, 31x6.75, 32x6.75, 32x6.50. **We pay the postage.**

28R5483.....93c	**28R5492**.....$1.00

Both fit 33x4, 34x4, 33x4½, 34x4½, 33x5, 33x5.77, 35x6.00, 33x6.75, 34x7.30, 34x7.50. **We pay the postage.**

Save on Cushion Re-Cover for Your Ford!

Seat cushions reupholstering costs you less and completely covers top and sides of your old worn out seat cushion. High grade artificial leather, padded, tufted. Fits snugly. Fastens with string ties. **We pay the postage.**

28R5190—1915-21 Touring Front and Roadster..... **$2.10**
28R5191—1922-25 Touring Front and Roadster..... **2.10**
28R5192—1915-21 Touring Rear..... **2.10**
28R5193—1922-25 Touring Rear..... **2.10**
28R5194—1926-27 Touring Front and Roadster..... **2.10**
28R5195—1926-27 Touring Rear..... **2.10**

Cushions to Match Your Seat Covers

A real value in a wedge shape cushion back rest. Made of an excellent quality seat cover material, blue with blue trim, to match seat covers listed on this page. Good serviceable filler. Short limbed drivers will find this cushion a big advantage, as it brings them closer to the pedals and insures comfort. Size, about 15x15 in. **We pay the postage.**

28R8995—ALLSTATE Seat Cover Cushion.. **93c**
28R8997—"Spic and Span" Seat Cover Cushion. **93c**

Double Pin Fasteners for Seat Covers, 32c

Nickel finish. Package of 24. We pay the postage.

28R9236 32c

"Hide 'Em" Welt

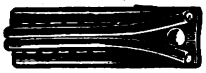

A clever binding, which conceals tack heads. For all kinds of auto upholstery and tops. Made of high grade black artificial leather. ⅝ in. wide. We pay the postage.

28R9252—Per yard..... **7c**

PROTECT Your UPHOLSTERING at a VERY SMALL COST

ALLSTATE Deluxe Spanish Trim Seat Covers

Here is beauty and cleanliness for new cars and old ones. Our ALLSTATE seat covers are made of beautifully striped seat cover material, the wearing edges reinforced with blue Spanish grain leatherette to harmonize with the material. Each set consists of covers for seats, backs, side panels, arm rests and doors, with large roomy pockets. Special fasteners make it possible to attach and detach ALLSTATE seat covers in a jiffy without marring the upholstery in the slightest. Complete instructions in each box. Furnished in blue trim only which matches nearly all cars. Seat covers not washable. We recommend dry cleaning. **When ordering be sure to mention make, year and model of your car. We pay the postage on all seat covers.**

For Fords

28R8500—Ford Coupe Std. and Sport 1928 **$4.32**
28R8943—Ford Fordor Sedan, 1926-27 **8.53**
28R8501—Ford Fordor Sedan, 1928 **8.53**
28R8942—Ford Tudor Coach, 1926-27 **8.53**
28R8502—Ford Tudor Coach, 1928 **8.53**

For Chevrolets

28R8503—Coupe National A. B., 1928 Standard **$4.72**
28R8504—Coupe National A. B., 1928 Sport **4.72**
28R8535—Coach 1927 and early 1928 A.A. **10.57**
28R8505—Coach National A.B., 1928 **10.59**
28R8536—Sedan 1927 and early 1928, A.A **10.60**
28R8506—Sedan National A.B., 1928 **10.60**
28R8532—Landau AA, 1927 and early 1928 **10.60**
28R8533—Imperial Landau, 1927 and early 1928 AA **10.60**
28R8507—Imperial Landau National A.B., 1928 **10.60**

For Standard Cars

28R8994½—For all 1925-28 four-passenger Coupes, four and five passenger Coaches, Broughams, Sedans and Landau-Sedans in makes as listed at right. **We pay the postage**..... **$10.98**

Seat covers for nearly all makes of cars not listed at left are shipped to you direct from the factory in NORTHEASTERN ILLINOIS in about 10 days' time. Buick, Chandler, Chrysler, Dodge, Durant, Essex, Hupmobile, Hudson, Nash, Oakland, Oldsmobile, Overland, Graham-Paige, Pontiac, Star, Studebaker, Willys-Knight, Whippet.

Instructions for Ordering

When ordering under 28R8991½, 28R8994½ or 28R8903½ be sure to give us the name, year and number of cylinders of your car, model, type: (Coupe, Coach, Brougham, Sedan or Landau Sedan), model number, passenger (four or five), number of doors, (two or four). Has your car wood panels on doors?

SPIC and SPAN Spanish Trim Seat Covers

$3.52 PER SET AND UP

Fine quality striped Seat Covers, consisting of covers for seats, backs, side panels, arm rests and door covers with large buttoned flap pockets. Easy to attach. No sewing necessary. Complete instructions with each set. Furnished in blue striped material with blue Spanish trim. **We pay the postage.** Seat covers not washable. We recommend dry cleaning.

28R8910—Ford 1926-27 Coupe **$3.52**
28R8622—Ford Coupe Std. and Sport, 1928 **3.52**
28R8914—Ford Fordor Sedan, 1926-27 **6.57**
28R8621—Ford Fordor Sedan, 1928 **6.57**
28R8916—Ford Tudor Coach, 1926-27 **6.57**
28R8620—Ford Tudor Coach, 1928 **6.57**
28R8508—Chevrolet Coupe National A. B. 1928 Standard **3.73**
28R8509—Chevrolet Coupe National A. B. 1928 Sport **3.73**
28R8642—Chevrolet Coach 1927 and early 1928 AA Series **7.78**
28R8510—Chevrolet Coach National A. B 1928 **$7.78**
28R8644—Chevrolet Sedan 1927 and early 1928 AA Series **7.78**
28R8511—Chevrolet Sedan National A. B. 1928 **7.78**
28R8646—Chevrolet Landau 1927 and early 1928 AA Series **7.78**
28R8512—Chevrolet Imperial Landau National A. B. 1928 **7.78**
28R8648—Chevrolet Imperial Landau 1927 and early 1928 AA Series **7.78**
28R8625—Chevrolet Cabriolet 1927 and early 1928 AA Series **7.78**

For Standard Cars

28R8903½—For all 1925-28 four-passenger Coupes, four and five-passenger Coaches, Brougham Sedans and Landau Sedans in makes listed above under our ALLSTATE seat covers 28R8994½. **We pay the postage. See instructions for ordering above.** Per set **$8.48**

WE PAY POSTAGE

SPIC and SPAN Spanish Trim Slip Covers

Beautiful Auto Slip Covers made to supply the demand for coverings for seats and back rests only. Add beauty and give protection to the upholstery at small cost and can be quickly put on and taken off for cleaning purposes. Made of beautiful striped materials and reinforced with Spanish grain leatherette to match. Furnished in **blue only.** Carefully designed and tailored, and easy to attach. Seat covers not washable. We recommend dry cleaning. **We pay the postage.**

28R8929—Ford 1924-25 Coupe **$1.99**
28R8930—Ford 1926-27 Coupe **1.99**
28R8513—Ford Coupe, 1928 Std. and Sport **1.99**
28R8927—Ford Fordor Sedan, 1926-27 **3.59**
28R8514—Ford Fordor Sedan, 1928 **3.59**
28R8924—Ford Tudor Coach, 1924-25 **3.59**
28R8515—Ford Tudor Coach, 1928 **3.59**
28R8925—Ford Tudor Coach, 1926-27 **3.59**
28R8537—Chevrolet Coupe, 1925-27 **2.30**
28R8516—Chevrolet Coupe National A.B., 1928 Standard **2.30**
28R8517—Chevrolet Coupe National A.B., 1928 Sport **2.30**
28R8596—Chevrolet Coach, 1927 and early 1928 AA Series **4.73**
28R8518—Chevrolet Coach National A.B., 1928 **4.73**
28R8597—Chevrolet Sedan, 1927 and early 1928 AA Series **4.73**
28R8519—Chevrolet Sedan National A.B., 1928 **4.73**
28R8598—Chevrolet Landau, 1927 and early 1928 AA Series **4.73**
28R8599—Chevrolet Imperial Landau, 1927 and early 1928 AA Series **4.73**
28R8543—Chevrolet Cabrlolet, 1927 and early 1928 AA Series **4.73**

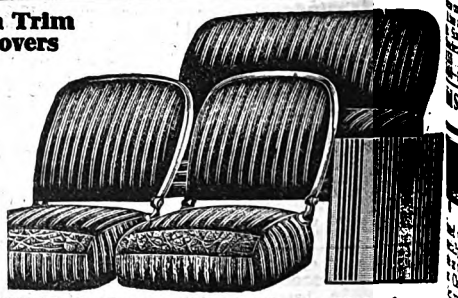

28R8521—Chevrolet Imperial Landau National A.B., 1928 **$4.73**

For Standard Cars

28R8991½—For all 1925-28 four passenger Coupes, four and five-passenger Coaches, Broughams, Sedans and Landau Sedans in makes as listed below. **We pay the postage.**
See instructions above for ordering. Per set **$5.10**

Seat covers for the following makes of cars are shipped to you direct from the factory in NORTHEASTERN ILLINOIS in about 10 days' time: Buick, Chandler, Chrysler, Chevrolet, Dodge, Durant, Essex, Hudson, Hupmobile, Nash, Oakland, Oldsmobile, Overland, Graham Paige, Pontiac, Star, Studebaker, Willys-Knight, Whippet.

Digitized by Google

SAVE ½ ON STYLISH CAR AWNINGS

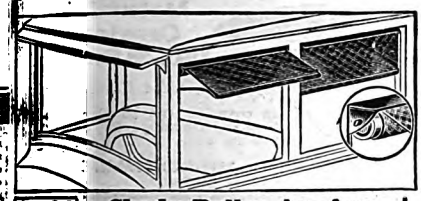

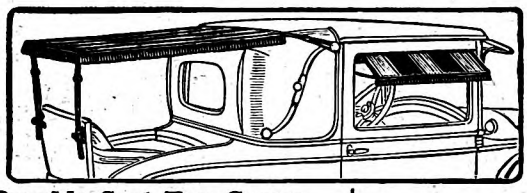

VENTILATORS
SUN VISORS
CAR AWNINGS
CUSHIONS

Shade Roller Awning

$2.89

On or Off in a Minute

A car without awnings is like a home without curtains! You will enjoy motoring more, and your passengers will, too, if you have Shade Roller Awnings on your car windows. An all year round necessity. A sun shade in summer, a ventilator in winter. They extend as an awning to any position or as full length curtains. Made of black fabrikoid shade material, green underlining. No drilling necessary. Easily installed. Does not interfere with opening or closing of window. Made of rust resisting metal posts. Measure top width of door glass not counting the grooves. **We pay the postage.**

Catalog No.	Fits Window Openings	Price per Pair
28R6772	19½ to 21¾	$2.89
28R6773	22 to 24	2.89
28R6774	24¼ to 26	2.89
28R6775	26¼ to 27¾	2.89
28R6776	28 to 29½	2.89
28R6777	29¾ to 31	2.89
28R6778	31¼ to 33¼	2.89

Rumble Seat Top Covers

$4.10

Lend smartness as well as comfort to your rumble seat with these up to the minute awnings. They add class and dash to the finest car. Protection, too, and real convenience! The top is shower-proof. You can lift either corner or the whole top—slip into the seat with perfect ease. Rumble seat tops furnished in three materials, with fringed edges: Black motor topping; best quality striped canvas, green with red, blue, black and yellow stripes or khaki. In two sizes to fit all coupes and roadsters. State **whether top is for open or closed model**, as we furnish special fastenings for roadsters and coupes not having top bows. Brackets and metal frame, cadmium plated and all metal parts are rustproof. Measure from back of top to the back of the open rumble seat. **State material wanted.**

28R9091¼—Top for rumble seats measuring 36 in. or less from rear edge of top to the back of rumble seat. **We pay the postage** **$4.10**

28R9092¼—Top for all rumble seats measuring more than 36 in. between rear edge of top to the back of rumble seat. **We pay the postage** **$4.10**

Striped Car Awnings

Will Also Match Rumble Seat Top, at Left.

$1.15 Per Pair

Let yourself and your friends ride in cool comfort. These awnings keep out the heat, yet let in the breeze. Do not interfere with complete vision, but aid it in protecting you from the dangerous glaring sun and road reflections. Ingenious arrangement for attaching makes these awnings easily removed when not needed. Made of fancy waterproof awning canvas to match rumble seat top. Two-inch width adjustments. Measure top width of door glass, not counting grooves. Be sure to state catalog number of pattern wanted. We pay the postage.

Catalog No. Striped	Catalog No. Khaki	Sizes for Closed Cars Only
28R8281	28R8290	18½-20½ inches
28R8282	28R8291	20½-22½ inches
28R8283	28R8292	22½-24½ inches
28R8284	28R8293	24½-26½ inches
28R8285	28R8294	26½-28½ inches
28R8286	28R8295	28½-30½ inches
28R8287	28R8296	30½-32½ inches
28R8288	28R8297	32½-34½ inches
28R8289	28R8298	34½-36½ inches

Per pair..... $1.15

Ventilator Awnings

$3.98 PER PAIR

Can Be Used All the Year as a Ventilator.

Every car needs sun shades. These curve downward and by refracting the sun's glare through green color semi-transparent Pyralin plate actually rest the eyes and make riding a pleasure! No drilling necessary. Anyone can install in a few minutes. They are so reasonably priced that any car owner can afford them—they add much to worth of the car in appearance alone. They afford much greater enjoyment, for yourself and your passengers. Fit closely at top of window and door—do not obstruct the view. Made in two sizes adjustable to fit all sedans, coaches and coupes. We pay the postage.

28R6620—Fits all Sedan and Coupe windows up to 25½ inches wide. Per pair..... **$3.98**

28R6621—Fits all Coach and Coupe windows over 25½ in. Pair.. **$3.98**

Stormproof Window Vents

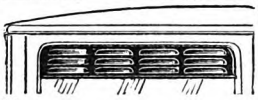

Enjoy driving with fresh, clean air in your car without letting in rain or snow. These steel vents are 3½ in. high with three lateral openings; fit snugly at top of door. Black enamel finish. Fit all car windows from 11 to 32 inches wide. **We pay the postage.**

Catalog No.	Fits Windows	Price, Pair
28R6624	11 to 16½ in.	$1.35
28R6625	16½ to 21½ in.	1.35
28R6626	21½ to 26¾ in.	1.35
28R6627	26¾ to 32 in.	1.35

Sun Visor—Black Enameled

High grade metal visor. Black enameled finish. Has universal bracket fitting either open or closed cars, except with V shape windshields. Adjustable to any angle desired. Size, about 10 inches wide and 40 inches long without brackets. **We pay the postage.**

28R15162¼—Complete, with universal bracket..... **$2.05**

28R15164—44 in. long. For 1928 Ford Touring and Roadster... **$2.15**

Leather Grained Sun Visor

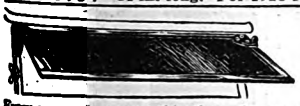

Well made sun visor at a bargain price. Made of black, fiber board, leather grained, with metal frame that will not sag or rattle. Every car needs one at this time of year, and every car owner can afford one at this price. It has adjustable brackets in order that the visor may be set at any desired angle. Size of visor, about 8¼x38¾ inches. Furnished complete with screws and brackets. **We pay the postage.**

28R15155..... **$1.60**

28R15160—1928 Ford Touring and Roadster..... **$1.70**

Ford and Standard Car

$1.18 And Up

Heavy coated waterproofed fabric curtains specially embossed finish. Will not fade or rot from sun's rays; will not tear. Cleaned with soap and water. Roller, nickel plated brackets, guide cords and screw eyes included. Pleasing slate color. **We pay the postage.**

Catalog No.	Width In.	Lgth. In.	
28R3990	13	24	$1.18
28R3991	20½	24	1.53
28R3992	20	24	1.53
28R3993	21	24	1.53
28R3994	21½	24	1.53
28R3995	25	24	1.53
28R3996	27	24	1.53
28R3997	31½	24	1.53

MAIL YOUR ORDERS *for All Merchandise on This and the Opposite Page Either to* **Chicago, Philadelphia, Boston, Minneapolis, Kansas City, Denver, Col., or Columbus, O.** *Whichever Is Nearest You*

Auto-Road Maps

With this complete official U. S. Auto Trails Guide, especially compiled for us by Rand, McNally & Co., you can plan all your summer trips at home. Beautifully printed maps in two colors enable you to trace your route, easily and quickly. Suburban maps of all large cities are also shown. Order your copy now at this low price. Regularly sold elsewhere for 75c. **We pay the postage.**

28R10967..... **62c**

Heavy Weather Waterproof Cover or Blanket

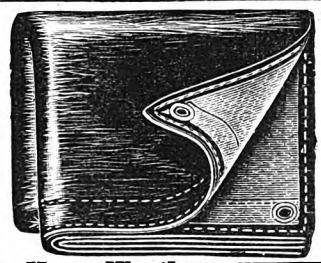

$2.18

Made of 34-ounce automobile top material; reinforced on all sides, having six large eyelets so rope can be put through to tie wherever it is needed. Can be used for Radiator Cover, Lap Robe, Luggage Carrier, Picnic Blanket, or an apron, when washing the car and while changing tires.

28R1603—48x66-inch blanket. **We pay the postage.** **$2.18**

"Comfort" Back Cushion

A wonderful value in a V-shape cushion back rest. Artificial leather covering, good quality filler. Brings short limb drivers closer to pedals. Size, about 14x14½ in. Black with white edging. **We pay the postage.**

28R13168..... **93c**

Attractive Seat Pads

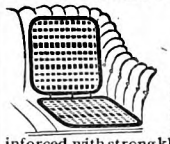

77c

Protect your clothes and seat cushions with these attractive, serviceable, two-piece straw seat covers bound and reinforced with strong khaki material.

28R6969—We pay postage. **77c**

Fabrikoid Awnings

$1.75 Per Pair Adjustable to All Cars

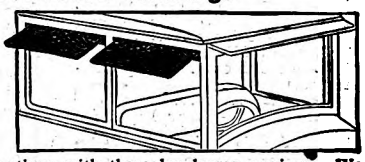

Your car will look a little fresher, a little newer than any others with these handsome awnings. We bought them at an unusually low price and we are able to pass the unusual saving on to you. Easily adjusted to car windows of any width—can be fitted in a jiffy. No drilling. They are made of the very best black fabrikoid material. Now you can dress up your car at lowest cost. **We pay the postage.**

28R8780—Adjustable, fits opening from 12 to 22 inches. Price, pair..... **$1.75**

28R8781—Adjustable, fits opening from 22¼ to 33½ inches. Price, pair... **$1.75**

Quality Upholstery for Fords

Made of Well Padded Artificial Leather.

We pay postage on all upholstery listed below.

$3.98

28R13486¼—For front or rear of touring car or for roadster 1915-25. Complete with tacks and binding for attaching..... **$3.98**

28R9823¼—Upholstery for front of touring or roadster 1926-27 Fords..... **$3.98**

28R9825¼—Upholstery for rear of 1926-27 touring..... **$3.98**

Door Cover Sets—Black Fiber

Complete with upholsterers' tacks.

28R13235—Set of three pieces, complete for Ford 1917-25 roadster. Per set..... **72c**

28R6219—For 1926-27 Ford Roadster. Per set. **$1.02**

28R13239—In set of five pieces, as illustrated, for Ford 1917-25 touring car. Set of 5..... **$0.95**

28R6222—For 1926-27 Touring..... **1.52**

SEAT CUSHIONS *for* FORDS

Divided Type

$4.65 PER PAIR

Well made artificial leather covered cushions of handy divided type for front touring seat or for roadsters. Permits raising right hand cushion handily for filling gas tank, etc. (Unmailable.) **Shipped by freight or express only, not prepaid.** Shipping weight, 16 pounds.

28R13295¼—For 1915-21 models. Per pair..... **$4.65**

28R13296¼—For 1922-25 models. Per pair..... **4.68**

One Piece Type $4.65 **Each and Up**

One-piece high grade artificial leather covered seat cushion. Substantial inside burlap reinforcements for taking the strain off leather covering of cushions. Spring construction includes wire trusses for holding spring in position. Has larger number of springs than generally used. **Unmailable. Shipped by freight or express only, not prepaid.**

28R13278¼—For 1915-21 touring rear seat. Shpg. wt., 21 lbs. Each..... **$4.65**

28R13279¼—For 1922-25 touring rear seat. Shipping weight, 18 lbs. Each..... **$4.65**

28R13282¼—For 1926-27 touring rear. Shipping weight, 19 lbs. Each..... **$4.75**

28R13276¼—For 1915-21 touring front seat or roadster. Shipping weight, 18 lbs. Each.. **$4.35**

28R13277¼—For 1922-25 touring front seat or roadster. Shipping weight, 16 lbs. Each... **$4.35**

28R13286¼—For 1926-27 touring front seat or roadster. Shipping weight, 18 lbs. Each... **$4.55**

WE PAY POSTAGE

Digitized by Google

TOP COVERINGS
CURTAIN LIGHTS
REPAIR EQUIPMENT

A NEW TOP-THE COST IS VERY LITTLE

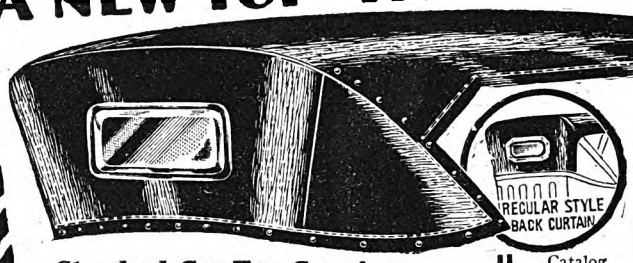

Rubberized Material Top Covering for 1915-28 Ford Cars

(Not Illustrated)

Set includes top covering (no bows) and back curtain; complete with trimmings for attaching. Full instructions with every top. **We pay the postage.**

Top Coverings for 1915-1922 Models. Regular Back Curtains

Catalog No.	Style Car	Back Curtain Lights	Complete with Back Curtain
28R10269	Roadster	One Celluloid	$3.15
28R10268	Touring	One Celluloid	4.50
28R5320	Roadster	One Oblong Glass, 6x18.	4.10
28R5322	Touring	One Oblong Glass, 6x18.	5.45
Top Coverings for 1915-1928 Models, Gypsy Back Curtain			
28R10264	Roadster, '15-'22	One Celluloid	$3.75
28R10263	Touring, '15-'22	One Celluloid	5.12
28R10263	Roadster, '15-'22	One 6x18-In. Oblong Glass	4.10
28R10250	Touring, '15-'22	One 6x18-In. Oblong Glass	5.95
28R10261	Roadster, '23-'25	One Celluloid	3.60
28R10259	Touring, '23-'25	One Celluloid	4.97
28R5013	Roadster, '23-'25	One 6x18-In. Oblong Glass	4.10
28R5008	Touring, '23-'25	One 6x18-In. Oblong Glass	5.82
28R10258	Roadster, '26-'27	One 6x18-In. Oblong Glass	4.15
28R10257	Touring, '26-'27	One 6x18-In. Oblong Glass	5.62
28R9849	Touring, 1928	One 6x18-In. Oblong Glass	5.50

Standard Car Top Coverings

5-Passenger Touring Models Only

NOTE—Gypsy style back curtains furnished ONLY as stated.

Comes complete with top covering and back curtain for replacing present top covering and back curtain. Furnished in good quality imitation leather, with one 6x18-inch oblong flat glass in back curtain. Complete with necessary tacks and binding. We carry coverings in stock for the cars listed below and make prompt shipment.

Catalog No.	Make, Year and Model of Car	Each
28R1605	Buick, D45, 1916-17, Gypsy Curtain	$7.95
28R1613	Buick, E35, 1918	7.95
28R1615	Buick, H45, K45, 1919-20, Gypsy Curtain	8.30
28R1617	Buick, 45, 1921-22, Gypsy Curtain	8.55
28R1621	Chevrolet, 490, 1918-19	6.35
28R1623	Chevrolet, 490, 1920-21	6.35
28R1625	Chevrolet, 490, 1922, Gypsy Curtain	7.15
28R1607	Chevrolet Early '23 Tour., Lift the Dot Fasteners, Gypsy Curtain	7.15
28R1612	Chevrolet Late '23 and '24 Tour., Turn Style Fasteners, Gypsy Curtain	7.15
28R9840	Chevrolet Model K, 1925, Gypsy Curtain	7.10
28R9841	Chevrolet Model V, 1926-27, Gypsy Curtain	7.10
28R1631	Dodge, 1917-18-19	8.10
28R1633	Dodge, 1920-21-22, Gypsy Curtain	8.35
28R1635	Dodge, 1923, Gypsy Curtain	8.40
28R1655	Overland 4, 1920-21	8.10
28R1657	Overland 4, 1922, Gypsy Curtain	8.40
28R1659	Overland 91, 1923-24, Gypsy Curtain	8.40

We pay the postage on any of above.

28R1673⅓—If you wish any of the above tops **without back curtain,** order under this number and **be sure to give the year and model of your car.** Deduct $3.90 from those prices. **(Shipped from factory in NORTHEASTERN ILLINOIS in about 15 days' time.)**

28R1661⅓—Top Covering and Back Curtain for all 5-passenger touring cars not shown above. **Gypsy style back curtain furnished ONLY when regular equipment on your car. (Shipped from factory in NORTHEASTERN ILLINOIS in about 15 days' time.) State make, year and model of car. We pay the postage** **$10.65**

28R1663⅓—Top Covering and Back Curtain made of 38-40-ounce **double texture imitation leather** with one 6x18-inch oblong beveled plate glass light mounted in brass nickel plated frame. **In ordering state make, year and model of car. Gypsy style back curtain furnished ONLY when regular equipment on your car.** (For 5-passenger touring models only.) **(Shipped from factory in NORTHEASTERN ILLINOIS in about 15 days' time.) We pay the postage** **$13.95**

28R2426⅓—Back Curtain for 5-passenger touring cars not shown above made of **double texture imitation leather** with 6x18-inch oblong beveled plate glass light mounted in brass nickel plated frame. **In ordering be sure to state make, year and model of car. Gypsy style back curtain furnished ONLY when regular equipment on your car. We pay the postage. (Shipped from factory in NORTHEASTERN ILLINOIS in about 15 days' time)** **$7.39**

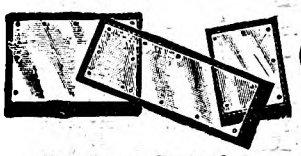

Replace Curtain Lights for FORDS

Up to and Including 1927

Installed Without Sewing. Furnished with Fasteners. We pay the postage.

28R11041—Back Curtain Light for 1917-1922 Ford cars. Size, about 6½x10½ inches. (Not illustrated.) Per single light..... **19c**

28R9957—Back Light for 1923-24 Ford cars. (Not illustrated.) Set of 2..... **32c**

28R9221—Rear Light for 1925-27 Ford cars. (Not illustrated.) Each..... **30c**

28R12351—Replace Side Light for 1924 Ford cars. Size, about 7½x20½ inches. Each..... **30c**

28R11043—Side Light for 1915-24 Ford cars. Size, about 10½x14½ inches. Each..... **30c**

28R12352—Side Light for 1914-24 Ford cars. Size, about 7½x10½ inches. Each..... **19c**

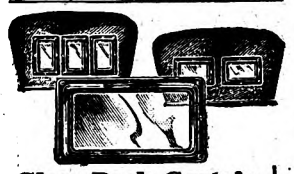

Glass Back Curtain Lights for FORDS

Up to and Including 1928

Complete in black enamel metal frames. Practical and very popular, at our remarkable price. Replaces celluloid lights. Very durable.

We pay the postage.

28R10069—For 1917-22 Ford. Set of 3.. **42c**

28R4667—Two-light oblong type for 1923-24 Ford cars. Set of 2..... **42c**

28R10651—One oblong light type for 1925 to 1928 Ford cars (glass is about 6x17 inches)..... **42c**

Stick-Tite Back Curtain Light for FORDS

Up to and Including 1927

"Stick Them On Like a Postage Stamp"

Cement into place, no sewing or metal fasteners. Complete with cement. **We pay the postage.**

28R12958—For 1917-22 Ford cars. Each..... **27c**

28R1656—For 1923-24 Ford cars. (Not illustrated.) Each..... **28c**

28R1708—For 1925-27 Ford cars. (Not illustrated.) Each..... **56c**

WE PAY POSTAGE

Excellent QUALITY Celluloid

Replace broken, cracked or discolored side curtain or back curtain celluloid lights. It costs little and adds so much to the appearance of the car.

28R13155¼—Celluloid, in sheets about 20x50 inches. **We pay the postage.**

Per sheet..... **98c**

Celluloid Cement

20c

For repairing celluloid in auto curtains, or putting in celluloid lights with cement instead of sewing. Two-oz. can. **We pay the postage.**

28R9387..... **20c**

Finest Quality Auto Top and Cushion Materials

The Ideal Material for Auto Coverings

A double texture fabric, handsomely grained black rubber outside coating, rich drab back. Water and sun proof. Standard equipment on **America's highest grade vehicles and automobiles.** Nothing better made. 54 inches wide. **We pay the postage.**

28R4982¼

Per yard..... **$1.25**

Enclosed Car Deck Covering

(Not Illustrated)

A beautiful double texture leak-proof fabric. Now used on the better grade closed cars. Heavy white twill back, cobra grain black rubber. Anyone who can handle a hammer can re-cover his closed car. No sewing necessary. Simply remove drip molding and old cover and apply new. 63 inches wide, suitable for all makes of cars. **We pay postage.**

28R4981¼

Per yard..... **$1.57**

28R4998¼—Single texture, 57 in. wide.... **.87**

Special Quality 32-Ounce Morocco Grain Rubber Drill

A strong, durable, weather resisting rubber fabric, especially adapted for automobile tops, particularly Ford cars, being the same quality as the top material furnished with this popular car. Easy to apply; simply remove the old top and use same as a pattern. Width, 54 inches. Black back. **We pay the postage.**

28R4980¼—Per yard (not illustrated)..... **69c**

(Not Illustrated)

28R4973—Fabric Leather Trimming. Black roll of about 25 yards. **We pay the postage** **30c**

28R4975 — Metalline nails. About 100 to a package. **We pay the postage**..... **11c**

Auto Top Cement and Patch Outfit 35c

There's extra value in this Auto Top Cement, with 80 sq. in. of regular patching fabric to cement under the break. Includes high quality cement. All in neat container. Purchase this and be sure of a perfect, permanent, waterproof repair. **We pay the postage.**

28R9392..... **35c**

ROOF COVERING ONLY

Shipped from factory in Northeastern Illinois.

28R2463⅓	For Ford 1915-22 roadster	$1.90
28R2464⅓	For Ford 1923-25 roadster	1.90
28R2465⅓	For Ford 1926-27 roadster	1.90
28R2466⅓	For Ford 1917-22 touring	3.85
28R2467⅓	For Ford 1923-25 touring	3.85
28R2468⅓	For Ford 1926-27 touring	3.85
28R2471⅓	For Ford 1928 touring	3.85

We pay the postage on any of above.

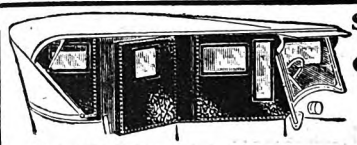

Side Curtains for CHEVROLETS

$5.85

"Open With Door" Side Curtains for Chevrolets, in set of six pieces. Furnished in rubberized cloth as listed below. Complete with rods and fasteners. Gives you the convenience of a closed car in getting in and out. In ordering, **state year of car. We pay the postage.**

28R9801—For 1918-19 490 touring models. Per set, complete..... **$5.85**

28R9803—For 1920-21 490 touring models..... **5.85**

28R9805—For 1922 490 touring models, Gypsy curtain style. Per set, complete..... **5.85**

28R9807—For early 1923 Superior touring models. Lift the dot fasteners. Per set, complete..... **5.85**

28R9809—For late 1923-24 Superior, 1925K touring models. Turnstile fasteners. Per set, complete..... **5.85**

28R9845—For late 1925 and 1926 Model K & V touring. Per set, complete..... **5.85**

28R9846—For 1927 Model AA touring..... **5.85**

28R9847—For 1928 Model AB touring..... **5.85**

Genuine "Stik-Tite" Roof Patch Strips

Put On Like a Postage Stamp

Repair holes or breaks in rubberized cloth or artificial leather tops before they leak or get larger. Under surface has cement coating, protected by sheeting. Apply like an inner tube patch, following instructions given. **We pay the postage.**

28R11047—"Stik-Tite" Roof Patch Strip, about 5x9 inches, for rubberized cloth, long grain tops..... **28c**

28R9636—Same, 6x18 inches, for rubberized cloth, long grain tops..... **72c**

28R9274—Same, 2x36 inches, for rubberized cloth, long grain tops..... **52c**

28R9635—Khaki or Whipcord Patch Strip, about 5x9 inches, for repairing open and sport coupe cars..... **33c**

Digitized by Google

BE PREPARED FOR STORMY WEATHER

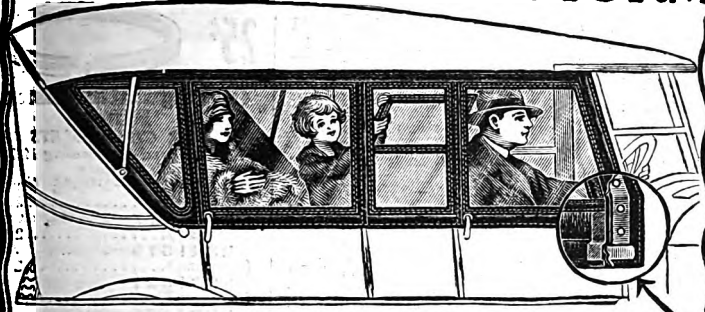

Pays for Itself the First Bad Day

Steel Reinforced

A few minutes' time and little more than a ten dollar bill converts your touring car into an **All Weather, Year Round Pleasure Car** with all the advantages of a sedan—**Warmth, Light, Air—plus COMPLETE PROTECTION.** Our Winter Sides, like on regular closed cars, include **Outside Handles** on all doors for easy opening without delay, and **Center Ventilating Panels that open and close as easily as any window.**

DETAILS—All metal frame adjustable for length and height; covered with long grain rubber **(no exposed metal)**, interlined with heavy buckram and lined inside with black drill. Heavy **clear vision celluloid lights**, outside handles and two drop windows. Holes all punched, ready to install with the necessary bolts and countersunk washers supplied.

Unmailable. Shipped by freight or express only, not prepaid.

Protect Your Health—Your Clothes—Your Car

For Fords

28R15325¼—Touring, 1923-24-25. Shipping weight, 30 pounds.. $12.55
28R15327¼—Roadster, 1923-24-25. Shipping weight, 18 pounds.. 7.75
28R15329¼—Touring, 1926-27. Shipping weight, 30 pounds.... 12.55
28R15331¼—Roadster, 1926-27. Shipping weight, 18 pounds.... 7.75

For Chevrolets

28R15337¼—Touring, 1923-24-25-26. Shipping weight, 32 lbs... $13.55
28R15339¼—Roadster, 1923-24-25-26. Shipping weight, 19 lbs.... 7.95
28R15390¼—Touring, 1927. Shipping weight, 32 pounds..... 13.55
28R15391¼—Roadster, 1927. Shipping weight, 19 pounds..... 7.95

Auto Top Pads for All Cars

$1.32 And up

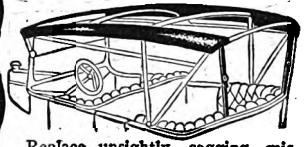

Replace unsightly, sagging, misplaced top pads; it costs little and gives your car interior a neat appearance. Come in complete sets for car.

28R4625—Khaki, for all standard cars..... **$1.55**
28R4627—Black, for Ford cars, up and including 1927..... **$1.32**
28R8693—Black, for 1928 Fords. **1.32**
We pay the postage.

Top Bow Pads

For FORDS Up to and Including 1927

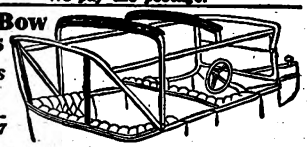

Prevent top bows from rubbing through top cover material. Made of felt; fastened around bows with a web strap. **We pay the postage.**

28R8692—Set..... **37c**

Handy "Lift the Dot" Curtain Fasteners

Handy repair package. Six sockets and clinch plates, one long and two short curtain studs for double and single thickness of curtains, two studs and washers and two windshield studs. Nickel plated. **We pay the postage.**

28R7590..... **31c**

WINTER ENCLOSURES SIDE CURTAINS TOP DECK COVERS

Curtain Fasteners

39c

Two styles. Package contains six fasteners, two style A and four style B (two each single and double ply curtain), complete with eyelets and washers. Furnished without screws. **We pay the postage.**

28R7725—Brass finish.
Per package..... **39c**
28R7760—Nickel plated.. **42c**

WE Pay the Postage

Standard Curtain Fasteners

For attaching curtains to windshield frame. Fasten permanently to curtain. Furnished in dozen lots. **We pay the postage.**

28R7740—Per dozen... **29c**

Open-With-Door Side Curtains for Fords

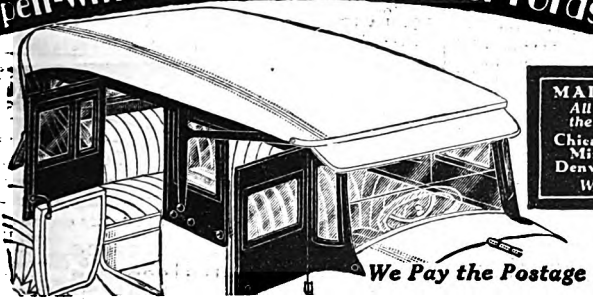

We Pay the Postage

MAIL YOUR ORDERS *for All Merchandise on This and the Opposite Page Either to* Chicago, Philadelphia, Boston, Minneapolis, Kansas City, Denver, Col., or Columbus, O. *Whichever Is Nearest You*

For Fords Up to and Including 1928

An up to date equipment that gives you the convenience of a closed car in getting in and out. Made of the same kind of materials as Ford car rubberized cloth curtains. Rods furnished for 1915 to 1925 models only. Use your old rods for 1926 to 1928. Fit 1915-1928 models. Curtains complete with celluloid lights. **We pay the postage.**

28R7152¼—For 1915-22 roadsters. Per set..... **$3.42**
28R10081¼—For 1923-25 roadsters. Per set..... **3.05**
28R14276¼—For 1926-27 roadsters. Per set..... **3.10**
28R7154¼—For 1915-22 touring cars. Per set..... **6.10**
28R10082¼—For 1923-25 touring cars. Per set..... **5.50**
28R14275¼—For 1926-27 touring cars. Per set..... **5.96**
28R7156¼—For 1928 touring. Per set..... **7.25**
28R14269¼—For right side 1915-22 touring cars. Per set..... **3.10**
28R14270¼—For right side 1923-25 touring cars. Per set..... **3.08**
28R14277¼—For right side 1926-27 touring cars. Per set..... **3.08**
28R7157¼—For right side 1928 touring cars. Per set..... **3.85**

Side Curtains for Fords

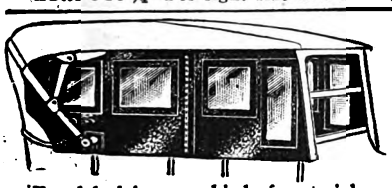

$4.95

For Touring
Up to and Including 1925 Models

Furnished in same kind of material as Ford car rubberized cloth curtains, in sets of four pieces. Complete for attaching. Remarkable values.

28R12910—Set of Side Curtains for 1915-22 roadsters. **We pay the postage.** Per set..... **$2.85**
28R12909—For 1923-25 roadsters. **We pay the postage.** Per set..... **2.85**
28R12912—Set of Side Curtains for 1915-22 touring cars. **We pay the postage.** Per set..... **4.95**
28R12914—For 1923-25 touring cars. **We pay the postage.** Per set..... **4.95**
28R14271—For right side 1915-22 touring cars. **We pay the postage.** Per set..... **2.68**
28R14272—For right side 1923-25 touring cars. **We pay the postage.** Per set..... **2.68**

Top Deck Covers for Fords and Chevrolets

$3.25 And Up

We Pay the Postage

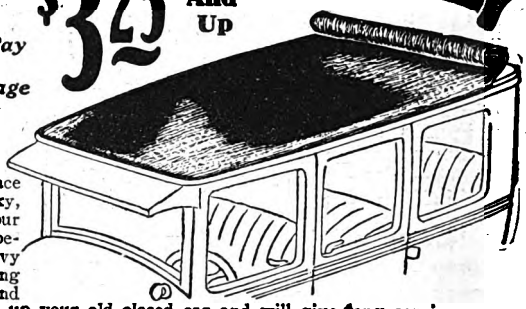

Be Thrifty! Replace at low cost that leaky, shabby top deck of your closed cars. This specially prepared heavy rubber cloth of long grain, finely woven and **waterproof**, will dress up your old closed car and will give long service.

28R15716¼—Chev. Coupe, 1923-27, inclusive..... **$2.30**
28R15718¼—Chev. Coach, 1923-27, inclusive..... **3.30**
28R15748¼—Chev. Coach, 1928 Model AB..... **3.60**
28R15720¼—Chev. 4-Dr. Sedan, 1923-27, inc..... **3.60**
28R15749¼—Chev. 4-Dr. Sedan, 1928 Model AB..... **3.65**
28R15722¼—Chev. Landau Sedan, 1923-27, inc..... **3.60**
28R15710¼—Ford Coupe, up to and incl. 1927..... **2.15**
28R15746¼—Ford Coupe, 1928 Model A..... **2.30**
28R15712¼—Ford Tudor Sedan, up to and incl. 1927..... **3.05**
28R15747¼—Ford Tudor Coach, 1928 Model A..... **$3.25**
28R15714¼—Ford Fordor Sedan, up to and including 1927..... **$3.40**

For Standard Cars

28R15726¼—For all 2-pass. Standard Coupes. Size, 63x60 inches **$2.65**
28R15727¼—For all Standard 4-pass. Coupes and Coaches. Size, 90x64 inches..... **$3.60**
28R15728¼—For all 5-pass. Standard Sedans. Size, 100x64 in..... **$3.80**

Highest Grade Replacement Back Curtains

Back curtains of substantial rubberized material. Wonderful bargains at our low prices.

$1.35 And Up

Regular Back Curtains for 1915-1922 Models

23R13214—Touring. One oblong celluloid back light. **We pay the postage.** **$1.35**
28R13215—Roadster. One oblong celluloid back light. **We pay the postage** **$1.35**

Gypsy Style Back Curtains for 1923-1928 Models

28R13216—Touring, 1923-25. One oblong celluloid back light. **We pay the postage.** **$1.72**
28R13217—Touring 1926. One oblong celluloid back light. **We pay the postage.** **$1.72**
28R13210—Touring 1923-25. One 6x18 oblong glass back light. **We pay the postage.** **$2.57**
28R1604—Touring 1928. One 6x18 oblong glass back light. **We pay the postage.** **2.08**

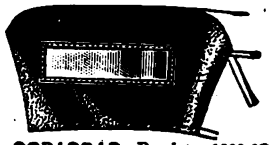

28R13213—Roadster 1923-25. One 6x18 oblong glass back light. **We pay the postage.** **$2.57**
28R13212—Touring 1926-27. One 6x18 oblong glass back light. **We pay the postage.** **$2.57**
28R13211—Roadster 1926-27. One 6x18 oblong glass back light. **We pay the postage.** **$2.57**

We Guarantee to Satisfy You and Save You Money

Digitized by Google

PISTONS PISTON RINGS

AVOID THAT COSTLY RE-BORING JOB

$1.68

Extra Quality Pistons
For Fords—Up to and Including 1927 Models

Complete with bushings and wrist pins. **We pay postage.**
Fitted with quick seating oil rings.

28R1597—3¾x¼..$1.68
28R1520—.0025 oversize..... 1.68
28R1516—.005 oversize..... 1.68
28R1518—.010 oversize..... 1.68
28R1598—.031 oversize..... 1.68

37c Set of Six

Pistontite Inner Rings

Make Your Piston Rings 100% Effective

Pistontite Inner Rings stop piston slap or oil pumping due to worn pistons, cylinders or piston rings. Made of heat treated Swiss steel insuring lasting springiness. Use a Pistontite Inner Ring under every piston ring to secure proper results. Sets of six only. **We pay postage.**

	Size, Inches	Set of Six		Size, Inches	Set of Six
28R6841	2 13/16x3/16	37c	28R6847	3 3/8 x1/16	37c
28R6883	2 7/8x1/8	37c	28R6874	3 1/2 x1/8	37c
28R6884	3 x1/8	37c	28R6849	3 1/2 x1/16	37c
28R6843	3 x1/16	37c	28R6850	3 1/2 x1/4	37c
28R6870	3 1/8x1/8	37c	28R6875	3 5/8 x1/8	37c
28R6844	3 1/8x1/16	37c	28R6852	3 5/8 x1/16	37c
28R6872	3 1/4x1/8	37c	28R6885	3 11/16x1/8	37c
28R6845	3 1/4x3/16	37c	28R6854	3 11/16x1/16	37c
28R6846	3 1/4x1/4	37c	28R6855	3 3/4 x1/16	37c
28R6873	3 3/8 x1/8	37c	28R6877*	3 7/8 x1/8	37c
			28R6858	3 7/8 x1/16	37c
			28R6860	4 x1/4	37c

28R6856—Set of twelve 3¾x¼-inch Pistontite Inner Rings for Ford cars up to and including 1927 models. **We pay postage.** Per set of 12..... **68c**

28R1485—Set of twelve 3 11/16x1/16-Inch for 1928 Chevrolet National Models. **We pay postage.** Per set of 12..... **68c**

*Fits 1928 Ford Cars.

Oil Regulating Piston Rings *FOR FORDS*
Up to and Including 1927 Models

Stop oil pumping, save oil and lengthen the life of cylinders, pistons and rings by positive lubrication. Use one ring to a piston, placed in lower groove of piston.

28R1513—3¾x¼, .005 (oversize).....25c
28R1522—3¾x¼, .0025 (oversize).....25c
28R1523—3¾x¼, .010 (oversize).....25c
28R1524—3¾x¼, Standard size.....25c
28R1525—3¾x¼, .015 (oversize).....25c

We pay postage.

Oil Regulating Rings for Ford 1928

28R1410—3⅞x⅛...25c
28R1412—3⅞x⅛, .0025 (oversize).....25c
28R1414—3⅞x⅛, .005 (oversize).....25c
28R1416—3⅞x⅛, .010 (oversize).....25c
28R1418—3⅞x⅛, .015 (oversize).....25c

We pay postage.

25¢

Oil Regulating Piston Rings
FOR CHEVROLETS
Up to and Including 1927 Models

28R1515—3 11/16x3/16 (standard size).....25c
28R1517—3 11/16x3/16, .0025 (oversize).....25c
28R1519—3 11/16x3/16, .005 (oversize).....25c
28R1521—3 11/16x3/16, .015 (oversize).....25c
28R1526—3 11/16x3/16, .010 (oversize).....25c

We pay postage.

Oil Regulating Rings, for Chevrolet 1928

28R1420—3 11/16x5/16...25c
28R1422—3 11/16x5/16, .0025 (oversize).....25c
28R1424—3 11/16x5/16, .005 (oversize).....25c
28R1426—3 11/16x5/16, .010 (oversize).....25c
28R1428—3 11/16x5/16, .015 (oversize).....25c

We pay postage.

10c AND UP

Quick Seating Plain Piston Rings

A high grade individually cast piston ring, accurately made, seating quickly and designed to increase engine power. **We pay postage.**

	Size, In.	Each
28R1757	2 11/16x1/16	11c
28R1771	2 11/16x1/16 .0025 (oversize)	11c
28R1717	2 11/16x1/16	11c
28R5928	2 11/16x1/16	11c
28R5837	2 13/16x1/16 .0025 (oversize)	11c
28R5929	2 11/16x1/16 .010 (oversize)	11c
28R5931	2 7/16x1/16	11c
28R9497	2 7/16x1/16 .010 (oversize)	11c
28R1720	3 x1/16	11c
28R1721	3 x1/16 .0025 (oversize)	11c
28R5933	3 x1/16	11c
28R1531	3 1/8x1/16	11c
28R5936	3 1/8x1/16	11c
28R1527	3 1/4x1/16	11c
28R5939	3 1/4x1/16	11c
28R5841	3 1/4x1/16 .0025 (oversize)	11c
28R5839	3 1/4x1/16 .010 (oversize)	11c
28R5942	3 1/4x1/16	11c
28R1529	3 3/8x1/16	11c
28R5946	3 3/8x1/16	11c
28R1722	3 3/8x1/16 .0025 (oversize)	11c
28R1749	3 3/8x1/16 .005 (oversize)	11c
28R1723	3 3/8x1/16 .010 (oversize)	11c
28R1533	3 1/2x1/16	11c
28R5951	3 1/2x1/16	11c
28R5843	3 1/2x1/16 .0025 (oversize)	11c
28R5604	3 1/2x1/16 .015 (oversize)	11c
28R5953	3 1/2x1/4	11c
28R1535	3 5/8x1/16	11c
28R5958	3 5/8x1/16	11c
28R1724	3 11/16x1/16	11c
28R1725	3 11/16x1/16 .0025 (oversize)	11c
28R5962	3 11/16x1/16	11c
28R5847	3 11/16x1/16 .0025 (oversize)	11c
28R1751	3 11/16x1/16 .005 (oversize)	11c

	Size, In.	Each
28R9498	3 11/16x1/16 .010 (oversize)	11c
28R1740	3 11/16x1/16‡	11c
28R1742	3 11/16x1/16‡ .0025 (oversize)	11c
28R1744	3 11/16x1/16 .005 (oversize)‡	11c
28R1746	3 11/16x1/16 .010 (oversize)‡	11c
28R1748	3 11/16x1/16 .015 (oversize)‡	11c
28R1750	3 11/16x1/16 .025 (oversize)	11c
28R2385	3 3/4x1/16	11c
28R1728	3 3/4x1/4*	10c
28R1174	3 3/4x1/4* .0025 (oversize)	10c
28R5616	3 3/4x1/4* .005 (oversize)	10c
28R1528	3 3/4x1/4* .010 (oversize)	10c
28R5623	3 3/4x1/4* .015 (oversize)	10c
28R5966	3 3/4x1/4* .025 (oversize)	10c
28R1176	3 3/4x1/4* .03125 (oversize)	10c
28R1726	3 7/8x1/8†	10c
28R1728	3 7/8x1/8† .0025 (oversize)	10c
28R1730	3 7/8x1/8† .005 (oversize)	10c
28R1732	3 7/8x1/8† .010 (oversize)	10c
28R1734	3 7/8x1/8† .015 (oversize)	10c
28R1736	3 7/8x1/8† .025 (oversize)	10c
28R1738	3 7/8x1/8† .031 (oversize)	10c
28R1537	3 7/8x1/4	11c
28R1753	3 7/8x1/8 .0025 (oversize)	11c
28R1755	3 7/8x1/4 .010 (oversize)	11c
28R5969	3 7/8x1/4	11c
28R5849	3 7/8x1/4 .0025 (oversize)	11c
28R9499	3 7/8x1/4 .010 (oversize)	11c
28R1387	4x1/4	11c

*For all model Ford Cars †For 1928 Fords ‡For 1928 Chevrolets } up to and including 1927 models

MAIL YOUR ORDERS *for All Merchandise on This and the Opposite Page Either to* **Chicago, Philadelphia, Boston, Minneapolis, Kansas City, Denver, Col., or Columbus, O.** *Whichever Is Nearest You*

Light Weight Pistons for Fords

$1.45

Up to and Including 1927

Popular type lightweight pistons in standard size and five oversizes. Complete with rings, bushings and wrist pins. An unusual value. **We pay postage.**

28R14029—Light weight piston, 3¼ inches diameter..... **$1.45**
28R14030—Same, .0025 oversize..... $1.45
28R11558—Same, .005 oversize..... 1.45
28R11557—Same, .010 oversize..... 1.45
28R11556—Same, .025 oversize..... 1.45
28R14031—Same, .03125 oversize..... 1.45

Oil Distributing Piston Rings
For Fords
Up to and Including 1927 Models

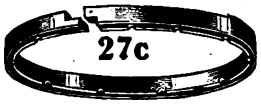

27c

Save oil and gasoline, stop oil pumping and spark plug fouling due to worn cylinders. Use one to each piston. Knife edge of oil groove collects a surplus oil on down stroke and drains it through slots provided into crankcase. Instructions for installing. **We pay the postage.**

28R1729—Standard size 3¾x¼..... 27c
28R1731—.0025 oversize..... 27c
28R1733—.005 oversize..... 27c
28R1735—.010 oversize..... 27c
28R1737—.015 oversize..... 27c
28R1739—.025 oversize..... 27c

Oil Distributing Piston Rings
For Chevrolets

28R1741—Standard 3 11/16x1/16 inch size..... 27c
28R1743—.0025 oversize..... 27c
28R1745—.005 oversize..... 27c
28R1747—.010 oversize..... 27c

Zim Piston Vise

$2.59

To make that overhauling job easy! Now you can install new rings without removing the connecting rod! Grips any piston from 2½ to 5½ inches, armatures or anything circular. Jaws lined with break lining to protect pistons from scratches or injury. Big Value! **We pay postage.**

28R9233..... **$2.59**

Pistons *For Chevrolets*

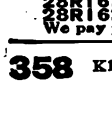

$1.90 And Up

High grade, lightweight pistons, fitted with regulation step-cut rings, together with excellent wrist pins. Furnished in sizes as listed below. **$1.90**

28R1628—Standard size, 3 11/16 inches.....
28R1630—.0025 oversize..... $1.90
28R1632—.005 oversize..... 1.90
28R1634—.010 oversize..... 1.90

We pay postage.

Same as above but fitted with high grade popular step cut oil rings, having approved oil grooves and quick seating face.

28R1620—Standard size..... **$2.15**
28R1622—.0025 oversize..... $2.15
28R1624—.005 oversize..... 2.15
28R1626—.010 oversize..... 2.15

We pay postage.

Brass Shim Stock

Used for securing a better fit on connecting rod and main bearings. Package contains 4 rolls of special sheet brass, one each, .002, .005, .010 and .015 inch thickness. Rolls are 25 inches long; 2½ inches wide. **We pay postage.**

28R6550 Per package..... **43c**

Worko Removes Carbon

Use two tablets to clean each cylinder thoroughly while driving. Directions furnished. **We pay postage.**

28R10678 Can of twenty four tablets..... **72c**

Regular Oil Regulating Rings

28R1430—2 11/16x1/16..25c
28R1432—2 11/16x1/16, .0025 (oversize).....25c
28R1530—2¾x1/8...25c
28R1434—2 13/16x3/16, .0025 (oversize).....25c
28R1528—2 13/16x1/8..25c
28R1436—3x1/8...25c
28R1438—3x1/8, .0025 (oversize).....25c
28R1532—3 1/8x1/8...25c
28R1440—3 1/8x1/16..25c
28R1534—3 1/4x1/8...25c
28R1442—3 1/4x1/16..25c
28R1444—3 1/4x1/16, .0025 (oversize).....25c
28R1446—3 1/4x1/16, .010 (oversize).....25c
28R1448—3 3/8x1/8...25c
28R1453—3 3/8x1/16..25c
28R1455—3 3/8x1/16, .0025 (oversize).....25c
28R1457—3 3/8x1/16, .005 (oversize).....25c

We pay postage.

28R1459—3 3/8x1/16, .010 (oversize).....25c
28R1536—3 1/2x1/4...25c
28R1461—3 1/2x1/4...25c
28R1463—3 1/2x1/4, .0025 (oversize).....25c
28R1465—3 1/2x1/4, .010 (oversize).....25c
28R1467—3 5/8x1/4...25c
28R1469—3 5/8x1/4, .0025 (oversize).....25c
28R1471—3 7/8x1/4...25c
28R1473—3 7/8x1/4, .0025 (oversize).....25c
28R1475—3 7/8x1/4, .010 (oversize).....25c
28R1477—4x1/4.....25c
28R1479—4x1/4, .0025 (oversize).....25c
28R1481—4x1/4, .005 (oversize).....25c
28R1483—4x1/4, .010 (oversize).....25c

We pay postage.

One-Piece Piston Rings

Quick Seating Oil and Compression Rings

14c AND UP

A well made one-piece piston ring of step-cut type with correctly designed oil groove and quick seating face. Stop oil leakage; quick seating feature insures extra power. For any engine of internal combustion type. **We pay postage.**

	Size, In.	Each
28R1759	2 11/16x1/16	15c
28R1763	2 11/16x1/8 .0025 (oversize)	15c
28R1710	2 11/16x1/16	15c
28R5743	2 11/16x1/16	15c
28R5827	2 13/16x1/16 .0025 (oversize)	15c
28R8160	2 13/16x1/16 .010 (oversize)	15c
28R5744	2 7/8x1/16	15c
28R9504	2 7/8x1/16 .010 (oversize)	15c
28R1713	3 x1/8	15c
28R1714	3 x1/8 .0025 (oversize)	15c
28R5742	3 x1/16	15c
28R1541	3 1/8x1/8	15c
28R5741	3 1/8x1/16	15c
28R1539	3 1/4x1/8	15c
28R5739	3 1/4x1/16	15c
28R5597	3 1/4x1/16 .0025 (oversize)	15c
28R5596	3 1/4x1/16 .010 (oversize)	15c
28R5723	3 1/4x1/4	15c
28R1540	3 3/8x1/8	15c
28R5738	3 3/8x1/16	15c
28R5829	3 3/8x1/16 .0025 (oversize)	15c
28R1761	3 3/8x1/16 .005 (oversize)	15c
28R1715	3 3/8x1/16 .010 (oversize)	15c
28R1542	3 1/2x1/8	15c
28R5737	3 1/2x1/16	15c
28R5599	3 1/2x1/16 .0025 (oversize)	15c
28R5598	3 1/2x1/16 .010 (oversize)	15c
28R5717	3 1/2x1/4	15c
28R1543	3 5/8x1/8	15c
28R5735	3 5/8x1/16	15c
28R5831	3 5/8x1/16 .0025 (oversize)	15c
28R1716	3 11/16x1/16	15c
28R1727	3 11/16x1/8 .0025 (oversize)	15c
28R5733	3 11/16x1/16	15c
28R5833	3 11/16x1/16 .0025 (oversize)	15c
28R1765	3 11/16x1/16 .005 (oversize)	15c

	Size, In.	Each
28R9506	3 11/16x1/16 .010 (oversize)	15c
28R1758	3 11/16x1/16‡	15c
28R1760	3 11/16x1/16‡ .005 (oversize)	15c
28R1762	3 11/16x1/16‡ .010 (oversize)	15c
28R1764	3 11/16x1/16‡ .015 (oversize)	15c
28R1766	3 11/16x1/16‡ .025 (oversize)	15c
28R1768	3 11/16x1/16‡ .0025 (oversize)	15c
28R5731	3¾x1/16*	15c
28R5714	3¾x1/4*	14c
28R5610	3¾x1/4* .0025 (oversize)	14c
28R5618	3¾x1/4* .005 (oversize)	14c
28R5621	3¾x1/4* .010 (oversize)	14c
28R5624	3¾x1/4* .015 (oversize)	14c
28R5713	3¾x1/4* .025 (oversize)	14c
28R5712	3¾x1/4* .03125 (oversize)	14c
28R1544	3 7/8x1/8	15c
28R1769	3 7/8x1/8 .0025 (oversize)	15c
28R1767	3 7/8x1/8 .010 (oversize)	15c
28R1790	3 7/8x1/8†	14c
28R1792	3 7/8x1/8† .0025 (oversize)	14c
28R1794	3 7/8x1/8† .005 (oversize)	14c
28R1796	3 7/8x1/8† .010 (oversize)	14c
28R1797	3 7/8x1/8† .015 (oversize)	14c
28R1798	3 7/8x1/8† .025 (oversize)	14c
28R1799	3 7/8x1/8† .031 (oversize)	14c
28R5729	3 7/8x1/8	15c
28R5835	3 7/8x1/8 .0025 (oversize)	15c
28R9508	3 7/8x1/8 .010 (oversize)	15c
28R5711	4x1/4	15c

*For Model T Ford Cars. †For 1928 Fords. ‡For 1928 Chevrolets.

We pay postage on any of above rings.

Digitized by Google

GRIND FORD VALVES QUICKLY WITH THIS TOOL

Piston Pins for Fords Up to and Including 1927 Models

15c AND UP

28R14032—(No. 3022) Piston Pin. We pay postage.. 15c
28R14255—(No. 3022½) Piston Pin Bushing (pair). Per Pair. We pay postage..... 17c

Piston Pins for Standard Cars

Car, Model and Year	Std. Size Cat. No.	.003 O. S. Cat. No.	.005 O. S. Cat. No.	Price Each
Chevrolet, 1923-25.	28R9341	28R9349	28R9360	18c
Chevrolet 1917-22 and 1925-26.....	28R9342	28R9350	28R9361	18c
Dodge 1914-28 4 Cylinder.....	28R9343	28R9351	28R9365	21c
Essex 6, 1925-28...	28R9344	28R9352	28R9366	15c
Essex 4, All Models	28R9345	28R9355	28R9367	18c
Whippet 4, 1926-28	28R9346	28R9356	28R9368	21c
Pontiac, 1926-28...	28R9347	28R9357	28R9369	23c
Ford A, 1928.....	28R9348			31c

We pay postage on any of above Piston Pins.

Spindle Body Bushing Remover

For FORDS up to and Including 1927

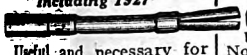

Useful and necessary for quickly removing either upper or lower spindle body bushings. Easy to use and a great time saver. We pay postage.

28R8341.....39c

Combination Bushing Reamer

For FORDS up to and Including 1927

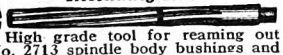

High grade tool for reaming out No. 2713 spindle body bushings and No. 2714 spindle arm bushings 88c
28R9157.....
28R9106—Reamer for use with No. 3022½ Piston Pin Bushing. (Not illustrated).....90c
28R9108—Reamer for use with No. 3314½ Transmission Gear Bushing. (Not illustrated).....90c
We pay postage

Triumph Valve Repair Set For Fords and Fordson Tractors

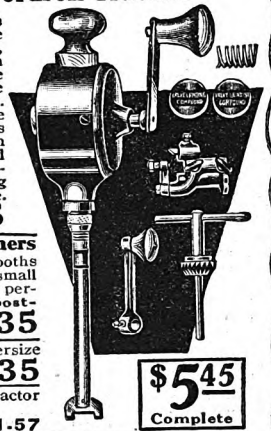

Splendid set of high grade tools comprising valve grinder, valve seat reamer, valve refacing tool, handy valve spring and small can each of fine and coarse valve grinding compound, complete with excellent instruction book. Any Ford owner, by following the simple and complete directions furnished, can satisfactorily ream out the valve seats, reface and grind the valves of his Ford engine and keep his engine running smoothly. An exceptional value.
We pay postage. 28R10631.....$5.45

$5.45 Complete

Valve Refacers and Reamers

Triumph Valve Refacer. Smooths face of valve quickly, working like small lathe. A few turns makes valve fit perfectly to valve seat. We pay postage.
28R11609.....$1.35

Valve Refacer for 1/64-inch oversize stem. We pay postage.
28R1377.....$1.35

Valve Refacer for Fordson tractor engines. We pay postage.
28R9295.....$1.57

Valve Refacer for Fordson tractor, for 1/64-inch oversize stem.
28R1379—We pay storage.....$1.52

Triumph Valve Seat Reamer. Made at correct angle to seat valve perfectly. Reamer shank keeps reamer perfectly centered and insures accurate cutting.
28R9296—We pay the postage.....$1.30

Valve Seat Reamer for 1/64-inch oversize stem. We pay postage.
28R1373.....$1.32

Valve Reseater for Fordson tractor engines. We pay postage.
28R9293.....$1.50

Valve Seat Reamer for Fordson tractor, 1/64-inch oversize stem.
28R1375—We pay postage.....$1.53

VALVES — VALVE GRINDING EQUIPMENT

The Well Known Triumph Valve Grinder at a Low Price

$2.69

Turning handle steadily in one direction gives the reciprocating or forward and backward movement needed for satisfactory valve grinding. Insures even grinding, alternating a full turn in one direction with a three-quarter turn in the opposite direction. Complete with long extension shank, screwdriver bit and three driving points fitting valves on Fords and most standard cars. Has ball bearing action, insuring easy operation. As illustrated, with 1 can Grinding Compound. A splendid value at our price. We pay postage.
28R12960...$2.69

One-Piece Chromium Nickel Steel Motor Valves

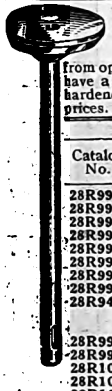

Warped valves or bent valve stems prevent a motor from operating efficiently. These high grade one-piece nickel chromium steel valves have a bright ground finish on seat and stem, with lower ends tempered and hardened to prevent flattening out. Fit perfectly; usually sold at much higher prices. We pay postage. Furnished as listed below.

Standard Size						1/64-In. Oversize Stem	
Catalog No.	Name of Car or Motor	Year	Model of Car or Motor	Intake or Exhaust	Each	Catalog No.	Each
28R990	Buick....	.....	E-H-K, 44-50.	Intake..	50c	28R950	50c
28R991	Buick....	.....	E.H.K, 44-50.	Exhaust	50c	28R951	50c
28R992	Buick....	1922-24	22-24 to 37...	Intake..	50c	28R952	50c
28R993	Buick....	1922-24	22-24 to 37...	Exhaust	50c	28R954	50c
28R994	Buick....	1924-27	Master Six...	Intake..	48c	28R955	49c
28R995	Buick....	1924-27	Master Six...	Exhaust	48c	28R957	49c
28R996	Buick....	1925-27	Standard 6...	Both...	48c	28R961	49c
28R997	Chevrolet.	1913-27	All Models...	Both...	28c	28R962	29c
28R942	Chevrolet.	Since August 1st, 1927	All Models...	Both...	29c	28R946	29c
28R998	Chrysler..	1924-27	Model 70.....	Both...	56c	28R963	56c
28R999	Chrysler..	1925-28	Model 50-58..	Both...	39c	28R970	39c
28R1001	Dodge....	.....	All 4 Cyl....	Both...	36c	28R971	36c
28R1003	Essex....	1925-28	All Models...	Both...	36c	28R974	36c
28R1005	Ford.....	1909-27	Model T.....	Both...	26c	28R975	26c
28R1007	Fordson..	1917-24	.....	Both...	56c	28R976	56c
28R1009	Fordson..	1924-27	.....	Both...	56c	28R977	56c
28R1011	Hudson...	1917-26	Super Six....	Both...	56c	28R978	56c
28R1013	Jewett....	1923-25	.....	Both...	56c	28R979	56c
28R1015	Maxwell..	1916-24	.....	Both...	38c	28R980	37c
28R1017	Nash.....	1918-25	681-697, 131-169.....	Both...	56c	28R981	56c
28R1019	Nash.....	1925-26	Special Six...	Both...	45c	28R982	43c
28R1021	Overland.	1919-23	4-91.....	Both...	39c	28R983	39c
28R1023	Overland.	1924-26	4-92.....	Both...	39c	28R984	39c
28R944	Pontiac...	1926-28	All Models...	Intake..	40c	28R948	40c
28R945	Pontiac...	1926-28	All Models...	Exhaust	39c	28R949	39c
28R943	Whippet 4	1926-28	All Models...	Both...	36c	28R947	36c
28R1025	Overland. / 6-93 / Whippet6	1925-28	93-6-cylinder..	Both...	39c	28R985	39c
28R1027	Studebakr	1918-27	Big and Spec. 6	Both...	49c	28R986	49c
28R1029	Studebakr	1923-27	Light and Stan. Six.....	Both...	46c	28R987	49c
28R1031	Studebakr	1920-22	Light Six.....	.....	46c	28R988	49c

We Pay the Postage on Goods on This Page.

Valve Stem Guide Reamers

28R916—⅛-in. size; 1/64-in. oversize. We pay postage.....90c
28R917—11/64-in. size; 1/64-in. oversize. We pay postage.....88c
28R918—5/64-in. size; 1/64-in. oversize. We pay postage.....88c

Universal Type Valve Seat Reamer 45-Degree Angle

A high grade Reseating Tool which will fit any size valve seat from ¼ to 2¼ inches. Blades are removable, which means inexpensive upkeep. They are of heavy steel neatly finished. With the combination of the Valve Refacing Lathe, a perfect job of grinding can be done. Complete instructions with each outfit. Pilot size, 5/16, ⅜, 7/16, 21/64-inch. We pay postage
28R1378.....$1.20

Universal Valve Seat Reamer Set

Includes valve seat reamer and the four most popular sizes of pilot stems: 11/32, 5/16, 7/16 and ¾. Can be used on more than 90 per cent of all automobiles and majority of trucks and tractors. Packed complete in a box. We pay postage
28R1396.....$4.50

Rex Universal Piston Ring Compressor

49c

Place your own pistons with the REX Compressor, made to fit all rings from 2½ to 5½ inches. Compresses all rings at once; leaves operator's hands free while inserting piston. Made of high grade spring steel. We pay postage
28R7372.....49c

Rapid Valve Refacing Lathe

82c

For New Model A, 1928 Fords

Do your own valve refacing with this high speed lathe equipped with a specially treated tool steel blade. Will last a lifetime. Attaches to any vise. We pay postage.
28R1058.....82c

Universal Parallel Swivel Jaw Valve Lifter

28R9493

28R10899

New REX Valve Lifter. Handles all motor valves. Swivel jaws enable you to lift valves without removing carburetor, wires, etc. Automatically locks, leaving both hands free. Will last a lifetime. We pay postage.
28R9493.....$1.17
28R10899—Good Grade Steel Valve Lifter. We pay postage.....37c
28R6218—Inexpensive Lifter. Natural finish steel. (Not illustrated.) We pay postage. 18c

Master Valve Grinder

38c

A well made long shank type valve grinder with screwdriver bit and three driving points. Revolving milled handle. Has about 4-inch sweep; length, over all, about 20 inches. We pay postage.
28R1399.....38c

A Dandy Fast Grinder Priced Low

$1.29

Its high speed ball bearing action insures an easy, continuous, steady grinding motion that will do the job quickly and right. Reaches every valve, grinds smoothly and evenly, and it is almost impossible to wear it out. Outfit includes extension shank and three driving points fitting Ford valves and most standard cars. You can't buy a better grinder at this price. We pay postage.
28R12959.....$1.29

Practical—Speedy Valve Grinder

98c

A new low priced valve grinder that is very simple and easy to operate, yet thoroughly practical. Does as good a job as any grinder. Positive action assures an even steady pressure. For the car owner who wants to do his own work, this valve grinder will meet every need. The saving in price is an important consideration, for this valve grinder sells regularly elsewhere at a much higher price. Everyone knows that valves should be ground two or three times a year, but many do not know what a simple, easy thing it is to do yourself. This Grinder fits all valves. We pay postage.
28R5749.....98c

Sturdy Valve Refacing Lathe

A perfect face can be made on a valve much quicker by the use of a Sturdy Lathe. It will give worn valves a smooth face and they will be turned down to fit the seat in the motor block properly. The blade is made of high speed tool steel, accurately machined and will last a lifetime. Can be easily attached to any vise—will take all valves from Fordson, Fords and 90 per cent of other passenger cars. We pay postage.
28R1380.....$1.23

Instant Adjustable Valve Grinder Bit

Fits either slotted head or pinhole style valve. Use ordinary carpenters' bit brace. Stem of forged steel; blades of excellent tool steel. Size, 4⅝ in. long. We pay postage.
28R5748.....20c

Handy Hand Lathe

$5.10

Hand Lathe Type designed to grind HARD STEEL VALVES. Equipped with a special composition steel cutter that is set at a perfect 45-degree angle. Has a feed screw adjuster to move the circular cutter across the face of the valve, performing thereby a turning down operation. The stem of the valve is set into an accurate machined "V" groove and held in center with side clamps; also has a centering clamp for the valve head. Packed complete in a box.
28R1376—We pay postage.....$5.10

Valve Stem Silencers

For FORDS up to and including 1927.

Metal caps and varying size discs take up all play and make proper adjustment of valve easy. Silent operation assured. We pay postage.
28R8999. 14c

Valves for Fords

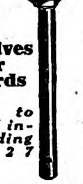

Up to and including 1927

High grade valves for Fords. Fit perfectly. We pay postage.
28R11813 10c

Bearing Scrapers

89c

Sizes, 11½, 10¼ and 9¾ inches. We pay postage.
28R10909 Set of 3.....89c

Steel Carbon Scrapers

For reaching practically any point where carbon accumulates. Length of scrapers, 13½ inches. We pay postage.
28R10915 Set of 3.....38c

Premier Valve Grinding Compound

Double compartment can, 1¾ inches high; containing fine and coarse compound. We pay postage
28R10730.....19c

Order Blanks Are in Back of This Catalog

Digitized by Google

TOOLS FOR ALL PURPOSES

HERE'S A BARGAIN! 1067 PIECES for ONLY 78¢

Every Kind and Size of NUTS, BOLTS, WASHERS and COTTER PINS You Need

The Helpful Handy Outfit
Bargain Assortment

You can see for yourself what an endless assortment of useful odds and ends, so necessary around any shop or garage, are contained in this bargain.

The Small Cost Is Nothing Compared to Its Usefulness

There is sure to be a time when to have any one of these nuts, bolts, screws, cotter pins, washers, etc., will be worth much more to you than the price of the entire outfit. Buy yours today. You may need it tomorrow. We pay the postage.

28R9069 ..... 78c

Castellated Nuts

Fifteen assorted sizes S. A. E. (A. L. A. M.) thread. We pay the postage.

28R11310 ..... 21c

Lock Washers

Average thirty-nine assorted sizes. We pay postage.

28R11318 ..... 11c

Spring Cotter Pins

Average 100 assorted sizes ¾ to about 1¾ in. We pay the postage.

28R11325 ..... 10c

Campbell Cotter Pins

Can be locked in place without spreading. Insert pin and drive on head until points are same length. Average 100 pins to a box. We pay the postage.

28R11328 ..... 16c

Cotter Pin Puller

32c

Pulls pin easily and quickly in any location from any position. Straightens pin as it pulls. Strongly made and has tempered steel hook. We pay the postage.

28R9732 ..... 32c

Standard Car Wheel Pulls

34c

A small but high grade effective wheel puller, threaded to fit axle end.

28R11623 — For Baby Overland, Chevrolet 490, Chevrolet Superior, Durant 4, Essex 6, Ford T models, Flint Jr., Gray, Star, or any other car with ⅝-inch, 18 thread on end of axle shaft 34c

28R11625—For Chevrolet F. B., Chevrolet 24, Dort 4, Franklin, Flint 6, Gardner, Maxwell 1922, Moon, Rollin, or any other car with ¾-inch, 16 thread on end of axle shaft 34c

28R11626—For Briscoe, Buick 4, Chalmers, Chandler, Cleveland, Columbia, Chevrolet Truck, Chrysler, Dodge, Durant 6, Dort 6, Empire, Essex 4, Ford Ton Truck TT models, Grant, Hudson, Hupmobile, Jewett, Jones, Jordan Lexington, Mitchell, Moon, Nash, Oakland 23-24, Paige, Peerless, Roamer Ross 8, Standard 8, Stephens, Studebaker Light 6, Stearns Knight, Templar, Velie, Westcott, or any other car with ⅞ inch, 14 thread on end of axle shaft 34c

28R8196—For Auburn, Buick, Standard 6, Case, Davis, Hupmobile, Moon, Maxwell Truck, Moline-Knight, Oakland 6-66, 6-44, Oldsmobile 4, Packard, Reo, Rickenbacker, Sheridan, Studebaker Special and Big Six, Stutz, or any other car with 1 inch 14 thread on end of axle shaft 34c

We pay postage on any of the above.

High Grade Expansion Reamers

A set of 8 high grade expansion reamers, reaming accurately in diameter hole from 15/32 to 1 1/16-inch, inclusive. Made with seven blades of best grade steel, carefully hardened and tempered. Finished and ground with blades in position, insuring absolutely straight and accurate cutting edges. Complete in polished wooden box in sizes as listed separately below. We pay the postage.

$14.98 COMPLETE

28R1602—Complete Set 8 Expansion Reamers. (For sizes, see below.) We pay the postage $14.98

Single Reamers From Above Set

Catalog No.	Diameter, Inches	Blade Lgth.	Over All Lgth.	Each
28R1588	15/32 Expands to 17/32	1¾ in.	5½ in.	$1.70
28R1589	17/32 Expands to 19/32	1¾ in.	5¾ in.	.76
28R1590	19/32 Expands to 21/32	2½ in.	6½ in.	.80
28R1591	21/32 Expands to 23/32	2½ in.	6¾ in.	.81
28R1592	23/32 Expands to 25/32	2⅝ in.	7 in.	.90
28R1593	25/32 Expands to 27/32	2⅝ in.	7¼ in.	.95
28R1594	27/32 Expands to 15/16	2¾ in.	8 in.	2.10
28R1595	15/16 Expands to 1 1/16	3 in.	9 in.	2.20

RUST PROOF CADMIUM PLATED

Master Socket Wrench Set

Rustproof socket wrenches speed every repair job—save time and trouble. This set, necessary to every garage and car owner, is made of cadmium plated case hardened steel—non-rusting and durable! Includes 18½-inch speeder wrench, square end, with revolving knurled handle; combination offset wrench and "T" handle; one 1¼-inch extension; one ratchet wrench handle, reversible, with ½-inch square opening; and 9 hex sockets with opening sizes, 7/16, ½, 9/16, 19/32, ⅝, 11/16, ¾, 25/32, 13/16-inch. We pay the postage.

28R4838 ..... $1.79

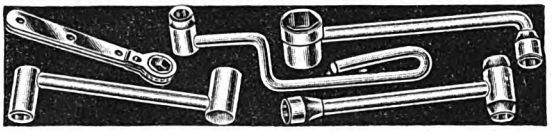

Superior Socket Wrench Set

$1.60

For FORD CARS Up to and Including 1928 Models

Includes connecting rod wrench, with ⅝-inch opening, for use also as rim wrench for Ford cars; heavy duty socket wrench with 13/16, ⅞ and 11/16-inch hex openings, for drive shaft pinion, front and rear spring clips, radius rods, etc.; triple end offset wrench for cylinder head and rear axle housing; double end offset wrench with 9/16 and ¾-inch openings and 7-inch flat ratchet transmission wrench. All nickel plated steel. We pay the postage.

28R5563—Superior Socket Wrench Set $1.60

Rear Wheel Hub Puller for 1928 Fords

Speed rear wheel hub puller for new model Ford. Malleable, not cast iron. Strong and serviceable, does job quicker, easier and better than any other. We pay the postage.

28R7824 ..... 55c

Leader Wheel Pull for FORDS

Up to and Including 1927 Models

Adjustable for clamping tightly to hub. Has heavy set screw. We pay the postage.

28R11734 ..... 30c

The Zim Cylinder Grinder

You can grind your own cylinders with the ease and accuracy of an expert when using the Zim Grinder operated by hand or electricity.

Operates on ⅝, ⅝ or ¾-inch portable electric drill. It can't go wrong! Corrects, resizes and refinishes out-of round cylinders. Rapidly enlarges bores to fit standard oversize pistons. Zim Grinders in two sizes. Refinishes all bores from 2⅝ to 3⅞ inches in diameter.

$33.10

28R1787—Small size No. 1, for holes 2⅝ to 3 in. We pay the postage $33.10

28R1786—Large size No. 2, for holes 3⅛ to 3⅞ in. We pay the postage $33.10

Above listing includes one set of stones (either roughing or finishing), but doesn't include extension blocks.

Extra Stones

28R1789 — Roughing, finishing, undersize, oversize. State grade and type wanted. We pay the postage $3.98

Extension Blocks

28R1788 — Extension blocks. We pay the postage. State size wanted $6.98

Approximate Specifications	No. 1 (Small) Tool	No. 2 (Large) Tool
Maximum range	2⅝ to 3⅞ in.	3 to 5 in.
Range with standard stones without extension	2⅝ to 3 in.	3⅛ to 3⅞ in.
Range with oversize stones	3 to 3¼ in.	3⅜ to 4⅛ in.
Range with extension blocks and undersize stones	3 5/16 to 3½ in.	Not required
Range with standard stones with extension blocks	3½ to 3⅞ in.	3⅞ to 5 in.
Range with stones with rounded corners, without extension blocks	Not required	3 to 3¾ in.
Length, over all	11¾ in.	11¾ in.
Dimensions of standard stones	7/16x½x5-in.	7/16x½x5 in.
Net weight of tool	5 lbs.	7 lbs.

Emergency Gas, Oil and Water Containers

$3.77

Red for gas, gray for water and green for oil. Each of these cans when filled may prove highly important on the long trip. Bolt this dandy outfit to your running board and be sure of a spare 1½ gallons of each of the above, enough to take you to a regular supply. Over all measurement, 18x10x9½ in. Arrangement for locking. We pay the postage.

28R9051¼ $3.77

Victor Cylinder Head Gasket for Fords

Up to and Including 1927 Models

Made in one piece. Copper-brass, asbestos lined. We pay the postage.

28R11750 ..... 23c

Victor Gasket Set, containing eleven gaskets in all sizes needed around the Ford engine, including cylinder head gasket. We pay the postage.

28R11751—Per set 35c

Cylinder Head Gaskets for Standard Cars (*Not Illustrated*)

28R9185—Buick Master 6, 1924-28 ..... 55c
28R9186—Buick Std. 6, 1925-28 ..... 55c
28R11790—Chevrolet 28c
28R9187—Dodge 4, 1915-27 ..... 42c
28R9188—Dodge 4, 1927-28 ..... 42c
28R9189—Essex 4, 1918-23 ..... 49c
28R9190—Essex 6, 1925-28 ..... 49c
28R9191—Ford Model A, 1928 ..... 28c
28R9193—Pontiac 6, 1927-28 ..... 26c
28R9192—Whippet 4, 1926-28 ..... 38c

We pay postage on all gaskets listed above.

Good Quality Cork Gaskets for Fords

(*Not Illustrated*)

Includes two each Nos. 3111B, 3377B, and one each 2580, 3070, 3071, 3102, 3279, 3363 (short), 3363 (long) and 3379. We pay the postage.

28R4737—Per set. For models up to 1926 ..... 25c
28R4741—For 1926 and 1927 models. Per set 25c

Felt Washers for Fords

Up to and Including 1927 Models

Includes two each of Nos. 2809, 2510B, 3111B, 3451, 3377B, and one each 2580, 3012, 3070, 3071, 3102, 3279, 3363 (short), 3363 (long), 3379 and 3544. We pay postage.

28R11891—Per set 28c

All Purpose Gasket Materials

Asbestos compressed sheet packing, size 10x40x1/32, for exhaust and intake manifolds, cylinder heads and all flange connections subjected to intense heat; also one piece of high grade fiber packing, size 10x36x1/32, for transmission and crank cases, carburetors and gear covers. Will resist oil, gasoline, grease or water. We pay the postage.

28R9227 ..... 75c

Master Wheel Pull for Fords

Up to and Including 1927 Models

Very efficient all steel wheel pull, substantially made. Has heavy, loose plunger aiding in starting off wheel stuck or "frozen" to axle and is adjustable for clamping tightly to hub. We pay the postage.

28R8195 ..... 93c

Air Valve or Chuck for Air Hose Lines

A leak in the valve of your air service line will cost you many dollars in wasted power over several seasons. The loss seems negligible, but by the simple installation of this high quality, non-clogging air chuck you save real money. We pay the postage.

28R9318¼ 62c

Digitized by Google

NO NUT TOO TOUGH FOR THIS CASE HARDENED SET

WRENCH SETS SPECIAL TOOLS

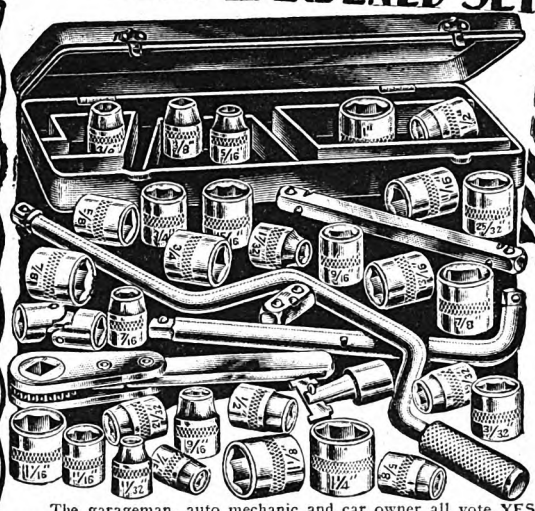

36-Piece Socket Wrench Set

$2.65 We Pay the Postage

In Fiber Box

Case Hardened Steel

The garageman, auto mechanic and car owner all vote YES in favor of this socket wrench set! It's complete and it is made of **case hardened steel**—the best tool steel. A handsome set, one that motorists exclaim over, as a fisherman exclaims over a well equipped box of tackle. Unlike the ordinary sets, these sockets are designed to fit in tight places. The adapters included in the set allow many combinations of tools and permit the use of both hexagonal and square sockets. No slipping or marring of sockets on firm or rusted bolts or nuts! These wrenches grip and turn with no waste effort. You know immediately that here is the set for you! The price is extraordinarily low for such a high quality outfit—such quality and low price available only at The World's Largest Store.

Includes Valve Grinder Attachment!

Strong steel box, 19 inches long, holds all pieces; separate compartments for sockets. Handy and easy to carry around. Set includes: **21 Hex Sockets**—Sizes: 9/16, 11/32, 3/8, 7/16, 1/2, 17/32, 9/16, 19/32, 5/8, 21/32, 11/16, 3/4, 25/32, 13/16, 7/8, 15/16, 31/32, 1, 1 1/16, 1 1/8, 1 1/4 in.; 8 Square Sockets—Sizes: 3/8, 7/16, 1/2, 9/16, 5/8, 11/16, 3/4, 7/8, in.; **1 Ratchet Wrench**, 1 Offset Handle, 1 18½-inch Speeder Wrench, 1 Valve Grinder Attachment, 1 Long Extension, 1 Short Extension, 1 Universal Joint.

ORDER Your Set Today! If it isn't the best buy anywhere for the money, send it back at our expense and we will return your money.

28R4835—Socket Wrench Set in Fiber Box. **We pay the postage** **$2.65**

28R4834—Socket Wrench Set in black enamel Steel Box. We pay the postage **3.35**

Electra 4-In-1 Screwdriver

This orange tool kit! Four individually insulated screw drivers, each nesting into the other. Largest, 6¼ in. long; the handle, 1¼ in. Diameter, ⅝ in. Shockproof handles and designed for strength and blades make this the ideal tool for all electrical repairs, especially around the car. Not a novelty, but a real tool outfit. **We pay the postage.**

28R7889 ..... **55c**

Nu-Trix Thread Restorer

Restores threads, U.S.S. and S.A.E. standard sizes, 11, 12, 13, 14, 16, 18, 20 and 24 threads to the inch. On rusted, battered and damaged screws and bolts. Hardened file steel, fine quality. Length, 4 inches. **We pay the postage.**

28R9209 ..... **$1.15**

Reversible Ratchet Wrench

An excellent tool, especially low priced. The steel wrench opening will not mar nor slip on the rusted, hard-to-turn nuts and bolts. Reversed by turning wrench over. Handle nickel plated to resist rust. Opening ½ inch square; handle, 8 inches long. **We pay the postage.**

28R5795 ..... **47c**

Double End Wrench Set

$1.08

Complete set of six heavy duty type double wrenches in the most needed sizes. Opening sizes, ⅜ and 7/16 in., ½ and 9/16 in., ⅝ and ¾ in., 11/16 and 25/32 in., ⅞ and 15/32 in. and reverse gear wrench with opening sizes ⅝ and 11/16 in. Black finish, bright polish ends. **We pay postage.**

28R1382 ..... **$1.08**

High Grade S Wrench Set

Five high grade drop-forged wrenches; lengths vary from 6⅝ to 10⅜ in. Ten opening sizes from ⅜ to 1 inch. Ends are semi-finished. **We pay the postage.**

28R13182—Case hardened and has polished jaws **98c**

Tappet Wrench Set

54c

Comprises six double end wrenches, two of each size, for adjusting valve tappets. Opening sizes, ⅝x11/16, ½x9/16 and ⅜x7/16 inch; this range being desirable for almost any size of valve tappet. Wrenches are case hardened steel, complete in artificial leather case. An excellent value at our price. **We pay the postage.**

28R4868 ..... **54c**

"Our Fourteen" Leader Tool Kit

A popular low priced kit containing fourteen tools and accessories most in demand. Has case with individual pockets. **We pay the postage.**

28R11290 ..... **$2.68**

Han-D Wrench Set

Handy as 10—compact as one! Five case hardened steel wrenches with openings from ¼ to 1 inch. Wrenches 3 to 7¾ inches long mounted on a pivot with knurled thumbscrew to hold them in place when not in use. **We pay the postage.**

28R4869 ..... **29c**

Triple End Socket Wrench

Has hexagonal socket openings about ⅝ and ½-inch at double end and ⅝-inch at single end. Fits cylinder head bolts and rear axle housing nuts. Nickel plated finish. **We pay the postage.**

28R11823 ..... **28c**

Many-Use Brake Wrench

For the New Model "A" Ford

Adjusts all four brakes quickly and accurately; has shock absorber adjusting feature! Openings placed in two positions, gives the equivalent of the hex adjustment to a square nut. Rubber wiper on one end for cleaning index figures on shock absorber. Made of forged steel, heat treated. Length, 16 inches. **We pay the postage.**

28R9324 ..... **39c**

Handy Socket Wrench Set in Kit

Splendid little socket wrench set, comprising six high grade hex sockets with opening sizes, ½, ⅝, ¾, 5/8, 11/16, ¾ and 7/8-inch. Has 7-inch substantial handle. Complete in imitation leather case. A well made wrench set that will give lots of real service. Priced remarkably low. **We pay the postage.**

28R9130 ..... **38c**

$2.75

Perfect Valve-O-Meter

Save hours of time seeking that leaky motor valve—use this Perfect Valve-O-Meter! Place the meter on the valve and press the bulb. If the hand registers on the dial the valve is properly seated; if there is a leak, the hand will not register. **We pay the postage.**

28R1033 ..... **$2.75**

Utility Wrench Set

Handy compact ratchet wrench set. Comprises reversible hatchet handle, 7¾-in. "L" handle, 1½-inch extension rod and hardened steel sockets with hex opening sizes, 7/16, ½, 9/16, ⅝, 11/16, ¾, ⅞ and 15/16-inch. Metal case, 7½ in. long and 2 in. wide with hinged cover.

28R8694—We pay the postage **75c**

Speed Wrench

39c

Popular type with revolving milled handle. About 18½ inches long. 5-inch sweep. Satin nickel finish. Big values. **We pay the postage.**

	Fits Nut Size, In.			Fits Nut Size, In.	
28R1636	7/16	39c	28R1646	15/16	39c
28R1638	½	39c	28R1648	¾	39c
28R1640	9/16	39c	28R1650	25/32	39c
28R1642	19/32	39c	28R1652	13/16	39c
28R1644	⅝	39c	28R1654	⅞	39c

(Rust Proof) Solid Steel Casehardened Hex Sockets

Very low priced. **We pay the postage.**

	Opening Size, In.			Opening Size, In.			Opening Size, In.
28R8270	7/16	28R8259	11/16			28R8266	1
28R8263	½	28R8261	25/32			28R8267	1 1/16
28R8254	17/32	28R8260	¾			28R8268	1⅛
28R8255	9/16	28R8262	29/32			28R8269	1¼
28R8256	19/32	28R8263	15/16				
28R8257	⅝	28R8264	⅞				
28R8258	21/32	28R8265	15/16			Each	**9c**

Chevrolet Owners! Here's Your Wrench Set!

Comprising two angle wrenches with hex socket opening sizes, 9/16 and ¾ and ⅝ and 11/16 inch; triple end wrench, opening sizes, ½, ⅝ and ½ inch, and double end wrench with 15/16-inch hex nut opening and 7/16-inch hex nut opening size. Nickel plated finish. This handy cold rolled steel socket wrench outfit takes care of practically every nut on your car.

28R5319—We pay the postage **$1.29**

Double End Utility Wrench

FOR FORDS

Up to and Including 1927

A double end offset socket wrench with hex opening sizes 9/16 and ¾ inch. Single deep ends mean sure, firm grips without interference. Fits transmission cover, crank case bolts and nuts, cylinder cover bolts and nuts, and many others. Fine case-hardened cold rolled steel, nickel finish. **We pay the postage.**

28R6067 ..... **25c**

HANDIEST COMPACT WRENCH SET

Why risk losing scattered tools? Here are 11 tools so compact they may be considered as one! And the price is marvelously low at $1.15. Includes 8 case hardened steel hex sockets from 7/16 to 15/16 inches; 1 combination case hardened screw driver bit and adapter; 1 ratchet handle; 1 "L" wrench. All in a compact, nickel plated frame—as convenient as one tool, flexible as a dozen! An invaluable set to carry in your car. **We pay the postage.**

28R4845 ..... **$1.15**

Small socket wrench set including 6 case hardened steel hex sockets, ½ to ⅞ inch, and 1 "L" wrench.

28R4844—We pay the postage **54c**

Klever Klaw Has a Hundred Uses

Pick up anything from a match to a stove lid. Did you ever drop something into your transmission, cylinder head, radiator or gas tank? If you'd just had a Klever Klaw you could have fished it out in a hurry. It's easy to use—just push down the wire with your thumb, hold the spread claws over the object, release and you've got it. **We pay the postage.**

28R1056 ..... **18c**

Gear Puller

$2.30

A low priced, efficient tool especially designed for all light work such as for pulling timing gears, pump, shaft and magneto gears, generator and starter repair work. Takes diameters up to 6-inch; equipped with one set of 3-inch arms. Screw, ⅝x8 inches. **We pay the postage.**

28R1401 ..... **$2.30**

28R9234—6-inch arms for above. **We pay the postage** **$1.15**

Heavy Duty Gear Puller

Same as above, but built for heavy work. Two sets of arms, 6-inch and 10-inch, screw 1x14 inches. **We pay the postage.**

28R9335 ..... **$8.55**

Special Connecting Rod Wrench for Fords

20c

The right tool for easily removing the troublesome back connecting rod. Saves valuable time and effort, making it worth much more than our low price. Casehardened cold rolled steel. With polished nickel finish. Length, 10 in. Opening size, ⅝ inch.

28R5796—We pay the postage **20c**

Combined Spark Plug and Cylinder Head Wrench

FOR FORDS

Up to and Including 1927 **22c**

Open end fits Champion X spark plug; socket fits cylinder head bolts. Double use with one tool on same job. Both ends casehardened for strength and strain. **We pay the postage.**

28R6024 ..... **22c**

Digitized by Google

HOME GARAGE EQUIPMENT

GREASE GUNS

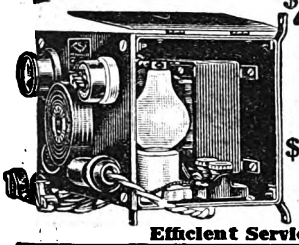

$49.95 CASH

Easy Terms $10.00 Down

HERE'S THE BEST WRENCH SET That MONEY CAN BU

$4.19

"Quick Service Oil Outfits"

Basket and eight quart oil jars with spouts and dust caps. Eight heavy clear glass jars of special design holding **1 quart each** when full. Insures quick service, correct measure and clean oil. Easily filled. Spout threads same as standard Mason jars, which may be used in event of breakage. The efficiency and quick service of this business-like outfit attracts customers and holds them. **We pay postage.**

28R9078¼ Sold for cash only $4.19

28R9310—Oil Jar and Spout only.....43c

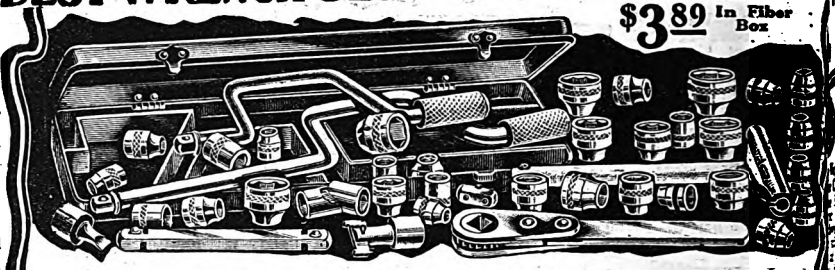

$3.89 In Fiber Box

40 Pieces - Casehardened Steel - Cadmium Plated

Here is a wrench set which doesn't skip any job! 40 pieces—more than we have ever sold—to fit practically any nut or bolt on your car and handle each with ease! Steel, cold rolled, casehardened and cadmium plated, finished to perfection, and with nickel plated metal tool box, satin finish. You cannot buy a better set elsewhere at our low price! Set includes 18-in. speeder handle, 12-in. speeder handle, ratchet wrench, combination extension L and T handle, 1¼ in. extension, 7¾ in. extension, 1 universal joint, valve grinder socket and attachments, screwdriver attachments, 23 hex sockets, 5/16 to 1¼ in.; and 8 square sockets, ⅜ to ⅞ in. **A wrench set that any garage, repairshop or mechanic can be proud to own!**

28R4836—In metal box. We pay the postage. Sold for cash only....**$4.25**

28R4837—In fiber box. We pay the postage. Sold for cash only.....**$3.89**

Efficient Service Station Battery Charger

Easy Monthly Terms: Install this great charger—$10.00 with your order brings it to you—and let it earn for you while you pay the balance in easy payments, only $10.00 a month!

You can quickly save the price of this charger in a few weeks—it pays for itself while you pay for it on our new easy terms! Use it for charging both auto and radio batteries. It will increase your profits and bring new customers into your shop. It is tapped with an auto transformer, designed to give you the greatest efficiency at all times, whether the load is light or full. It is not to be compared with similar outfits known as "variable resistance type," which consume the same amount of current for light loads as for the heavy ones. It will charge from one to twelve storage batteries in a series at a 6-ampere rate. The charging rate is visible at all times on the ammeter indicator. The rate of charging is easily and quickly regulated by turning the regulator marked "Raise and Lower." Charging leads and "on-off" switch are also part of the equipment. Uses a genuine 6-ampere Tungar bulb, which is included. Mounted in a black steel case, size, 14x10½x12 inches, perforated for ventilation. For any 110-volt, 60-cycle alternating current system. Shipped from factory in OHIO. We pay the postage.

28R2460⅓—Cash price.....**$49.95**

28R1784—Extra Bulb for above charger. We pay the postage.....**$7.35**

28R2460⅓—Easy Payment Price.....**54.95**

Terms: $10.00 with order and $10.00 a month until paid. When Ordering on Easy Payments Use Time Payment Order Blank in Back of Catalog.

High Speed Electric Valve Grinder and Drill

Without Extra Attachments **$31.75**

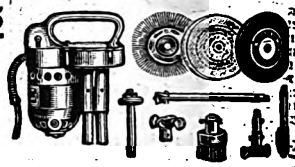

The only short oscillation high speed valve grinder which grinds all types of valves at 45-degree angle and will not throw compound. May be clamped in an ordinary bench vise for use as a bench grinder. Has many special uses; carbon removing, bench grinding, buffing. Has one-fifth less parts than the ordinary drill. Fully guaranteed against defects in workmanship and material. Works from either 110 or 120 A. C. or 110 or 120 D. C. **We pay the postage. Sold for cash only.**

28R1777—Electric Drill, including all attachments except those listed below which are extra.....**$31.75**

Attachments to Fit Drill Listed Above

28R1772—Buffing Wheel, 12-ply, 4-inch diameter. We pay the postage.....$0.28

28R1773—Emery Wheel, 4x¾-inch. We pay the postage.....**.65**

28R1774—Scrathing Brush, 4-inch. We pay the postage.....**.55**

28R1775—Carbon Brush. We pay the postage.....**.95**

28R1776—Attachment for Grinding Overhead Valves. We pay the postage...**1.45**

For High Speed Carbon Drills to Fit Above, See Hardware Pages or Refer to Index.

Handy Giant Garage Jack

$12.85

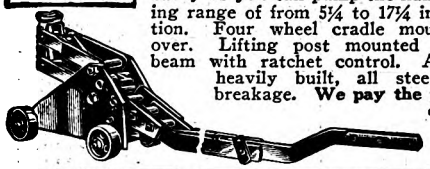

A whopper of a jack! And a giant for work. Lifts any car or truck, with high pressure or balloon tires, weighing up to 3,000 lbs. Operated as easily as you can pump the handle through a lifting range of from 5¼ to 17¼ inches; positive action. Four wheel cradle mounting—can't turn over. Lifting post mounted on rocker-geared beam with ratchet control. All working parts heavily built, all steel—no danger of breakage. **We pay the postage. Sold for cash only.**

28R15007¼ $12.85

Sta-Rite Garage Door Controls

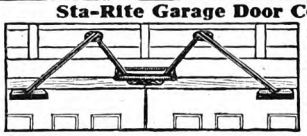

Throw out the blocks and props you formerly used to keep the garage doors open! Sta-Rite controls hold doors open in the strongest wind. A pull on one door opens both. Now you can avoid marring sides, fenders and doors of your car and avoid the danger of the doors closing while you are working in your garage, thus removing one cause of monoxide gas poisoning. Long hinged arms working on a rocker gear with strong spring controls operating at the same time. Made of durable iron, black lacquer. Fits all garages. We pay the postage.

28R9893¼—Sold for cash only....**$6.55**

BARGAIN! Garage Jack

ONLY $5.30

Does away with time and energy wasting drudgery. Simply wheel under, pull handle down and one wheel is lifted from three to five inches off the floor. Three point base of wheels and leg offers firm support. Length of handle, 68 inches. Lowest height, 11½ inches; also adjusts to 15-inch height and 18½ inches highest point. Will lift a 3,000-pound load. **We pay the postage.**

28R15005¼ Sold for cash only... **$5.30**

"Utility" Battery Filler

$2.38

With heavy cast base which resists accidental tipping. Six rubber feet cushion the jar against breakage. Strong metal frame. Base and frame covered with acid resisting paint. Complete with one-gallon glass jar, rubber hose, nozzle and clip for hydrometer. We pay the postage. Cash only.

28R7169.....**$2.38**

Flexible Controlled Spout Oil Measure

Unbeatable, careful, accurate pouring of oil or water for radiator without muss. Lever control at handle makes it easy to regulate flow. Flexible spout can be properly placed before pouring begins and hooked to rim when not in use. Cash only.

28R7853—1 qt. We pay the postage. **$2.09**

28R7854—½ gal. We pay the postage.....**$2.50**

28R7856—1 gal. We pay the postage **$3.27**

Portable Garage Light

The job is soon done no matter how difficult, if you have a convenient flood of light to help you! Here's a light that should be in your garage. Rubber, shock-proof handle which serves as a cushion for the light bulb. Durable guard, complete with 15 feet of high quality cable and armored socket. **Cash only. We pay the postage.**

28R2599—For 110-volt.....**$2.05**

A Garage Creeper That's Better

Only $1.45

The light metal top over the frame gives a curved smooth surface that means comfort in any position. Small neck pillow attached. Easy rolling, easy turning, ball bearing casters. Length, about 38 inches. **We pay the postage.**

28R15149—Cash only.....**$1.45**

Radiator Filler

No more splash nor muss! Fill your radiator from this vertical tipping, two-gallon container with funnel spout and notched lip—it can't slip off the radiator cap. Has carrying bail and hand grip. Made of heavy gauge iron; all seams closed with virgin solder. Galvanized after assembly to insure its being rustproof and leakproof. **We pay the postage.**

28R9821¼ Cash only.....**$1.18**

Auto Oiler, Pump Style

Just pump the plunger with your thumb! Directs oil just to the place you want it. Saves oil, does a better job. Can and 10-inch spout, of copper. No-leak bottom; handle welded to stay. Holds about 1 pt. of oil. A bargain! **We pay the postage.**

28R9436 Cash only..... **98c**

28R9435—Same as above, but smaller. We pay the postage **83c**

Measure Funnels

Well made funnels of regulation type. All joints soldered leak tight. Have both pouring lip and funnel. Big value. Galvanized. **Cash only. We pay the postage.**

28R10088—1 quart....**49c**

28R10089—2 quart....**60c**

28R10090—4 quart....**75c**

Sturdy Garage Hydrometer

71c

Has heavy rubber bulb and tube with extra strong glass tube and float which accurately registers cell gravity. Glass projections hold float away from walls of tube, insuring an accurate reading. We pay the postage.

28R4853—Cash only **71c**

MAKE GREASING EASIER

$1.65 Transmission and Spring Oil Pump

WE PAY the POSTAGE

Get to those hard-to-reach places in your motor, transmission and differential with this long nozzle oil pump! Pump out the dirty old oil sediment that robs lubricating oil of its life and body. Put new, fresh oil in with the same pump! The large capacity pump cylinder, 1½ by 15 inches, of heavy gauge steel with extra heavy connection and plunger rod is designed for heavy work. It is 21 inches long, finished in red enamel. The 18-inch flexible metal nozzle attaches to the pump and can be used to reach the most out of the way recesses; for oiling springs, body bolts, etc. **We pay the postage. Cash only.**

28R4854.....**$1.65**

High Pressure Grease Gun

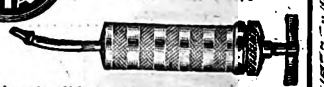

A splendid grease gun adapted for use with all high pressure greasing systems which use flexible metal tubing hose. If you have lost the grease gun from a high pressure system of the type stated, here is your opportunity to replace it at a slight expense. Has non-flexible nozzle for use as a regulation grease gun. Flexible tubing is not furnished with this gun. Diameter of barrel, 2 inches; length of barrel, 6 inches. Substantially made in white metal finish. **We pay the postage. Cash only.**

28R7817.....**$1.05**

Economical Oil and Grease Gun for Fords

Up to and Including 1927 Models

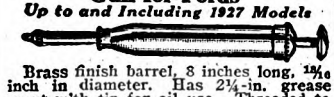

Brass finish barrel, 8 inches long, 13/16 inch in diameter. Has 2¼-in. grease spout with tip for oil use. Threaded to fit filling hole in differential. Very low price. **We pay the postage. Cash only.**

28R12080.....**42c**

Quick Action Oil Grease Gun

$1.10

Unusually substantial, all brass. About 9¼ inches long and 2 inches in diameter. Has positive spiral worm action. Small tip at spout end is for oil use. Loosen thumb nut near handle to secure pushing action for plunger in oiling. Spout, about 5 inches long. **We pay the postage. Cash only.**

28R10930.....**$1.10**

Digitized by Google

Your Car Is Always on Show! Keep It Clean and Bright!

CLEANING AND POLISHING MATERIALS

Fountain Flow Auto Mop

$1.78

The Better Way to Clean Your Car!

The Fountain Flow attaches directly to your garden hose—then water flows through the handle and a soft cotton mop light washes and polishes your car. The mop handle can be detached leaving a hard rubber nozzle which easily softens and removes hardened mud or dirt. Won't scratch! Can also be used for housework. We pay the postage.

28R9277—Each. **$1.78**

Waterless Cream Soap

(Needs No Water)

For use anywhere, without or without water, to remove dirt and grease—use it on the hands and face or clothing as well as about the car or the house. Put a can of it in your car. Then you can wash up on the road. Won't injure the tenderest skin. Cleans thoroughly. We pay the postage.

28R9321—12-oz. can **13c**

Mechanics' Hand Soap

Oil Comes the Dirt

Speedy, thorough for instant removal of grease and grime. A motoring or household need! We pay the postage.

28R9322—(Not illustrated) 1¾-lb. can **18c**

Special Oil Automobile Soap

Clean Your Auto With Ease

A high grade auto soap. Made from a combination of pure oils, which quickly dissolve grease and dirt. Cleans without scratching or injuring highly polished surfaces. Also excellent for general cleaning. Full directions on pail. We pay the postage.

28R9997—5-lb. pail. Shpg. wt., 5¾ lbs. **$1.20**

28R9998¼ — 10-lb. pail. We pay the postage..... **$2.67**

Glass Dri-Kleener

Cleans windows quickly without water. Gives glass high polish and removes film. Not only invaluable to the car owner, but also a household necessity. We pay the postage.

28R9271..... **27c**

Zam for Clogged Radiators!

Crystals of ZAM Radiator Cleaner dropped in your radiator will dissolve the sediment of alkaline and muddy water, and anti-freeze compounds. ZAM opens up the water channels and restores circulation. Saves time, trouble and money. Prevents formation of scales and sediment. We pay the postage.

28R10882..... **50c**

For Cotton Waste, see Plumbing Goods Pages, or Refer to Index.

Dust Absorber and Polisher

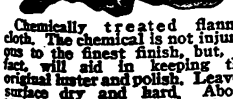

Chemically treated flannel cloth. The chemical is not injurious to the finest finish, but, in fact, will aid in keeping the original luster and polish. Leaves surface dry and hard. About 18x27 in. We pay the postage.

28R6263..... **18c**

Regular Cotton Polishing Cloths

28R6262—Polishing cloth, 6 cuts, 30 inches long. We pay the postage..... **30c**

28R6261—Polishing cloth, 25 yards. We pay the postage..... **$1.23**

Fine Chamois Skins—Sheepskin

$1.28 And Up

First quality cannot be duplicated anywhere at these prices. We pay postage.

28R10854—About 20x26 inches. Each..... **$1.28**

28R11858—About 24x27 inches. Each..... **1.42**

28R10850—About 26x28 inches. Each..... **1.55**

Genuine Imported French Chamois

Unsurpassed in wearing quality, easily outlasts several pieces of domestic material. Washable, absorbs water like a sponge and dries out perfectly soft, leaving no lint. For auto washing, also for household use.

28R9965—Size, 20x34 in. We pay the postage. Each..... **$2.53**

For Other Chamois See Pages of Drug Sundries or Refer to Index.

WE Pay the Postage

Save-A-Sleeve Glove

Prevents soiling your sleeves when changing tires, oiling springs, working on motor, etc. Made of heavy white canvas with elastic bands at tops. Elbow length. Every motorist should carry a pair. We pay the postage.

28R8362—Pair..... **58c**

Radiator Compound Fluid

Permanently repairs all water leaks in radiators, cracked cylinders or water jackets, porous castings, sand holes or gaskets. Removes rust and lime incrustation in radiators; removes obstructions in clogged up radiators. Comes in ½-pint cans. We pay the postage.

28R11494—½-pint can..... **40c**

28R10883—About 4-ounce can. We pay the postage..... **33c**

28R10885—About 8-ounce can. We pay the postage..... **52c**

Handy Hand Dusting and Polishing Mitt

The easier and better way to dust your car and bring out the full lustrous polish. Especially fine for the new lacquer finishes, and for brightening the windows and windshield. Pure silk nap over an inch thick, picks up dust without scratching. Easily washed; easily tucked away without scattering dust. Mitten is mulberry color, and fits either hand. Useful and necessary around the car and home.

28R8360—We pay the postage. Each..... **36c**

For Auto or Home

All rubber squeegee cleans and dries glass. Removes mud, snow, water from entire car body in a jiffy. Leaves no streaks or lint.

28R7365—4¾ inches long. We pay the postage..... **20c**

MAIL YOUR ORDERS *for All Merchandise on This and the Opposite Page Either to* Chicago, Philadelphia, Boston, Minneapolis, Kansas City, Denver, Col., or Columbus, O. *Whichever Is Nearest You*

Dupont "7" Auto Top Finish

Gives new life and protection to your weather-beaten top. Buy it and apply it now with an ordinary brush before the worst weather sets in, and be fixed for the season with a brightened newly waterproofed top. Prevents cracking and checking, resists rain, snow, sun and cold.

28R7073—1 pint. We pay the postage..... **85c**

28R7069—½ pint. We pay the postage..... **52c**

For a Better Looking Car

$1.28 Per Set

Four washing necessities to keep your car looking its best. The job is soon done if the tools are right and ready at hand! This compact outfit includes everything you need for a good car cleaning job. Use these helps frequently and have a better looking, more valuable car! Kit includes large Cuba sheepswool sponge; 5 yards of soft, clean cotton cloth; a rubber squeegee for freeing glass and body of mud, grease and water—won't scratch; and a can of auto body polish, pint size. Rub, polish well and dry with the finishing cloth. Truly a bargain outfit! We pay postage.

28R9447..... **$1.28**

Lacquer Finish Cleaner and Polish

In Liquid and Paste Form

A very efficient and high grade cleaner and polish. Made especially for Duco and other lacquer finishes. Liquid polish for those who prefer that form. Easy to apply, and with very little effort removes that grimy, cloudy "traffic film," usually so difficult to clean. Will not collect dust. It's the choice of 92 per cent of the automobile and body builders of the country. Leaves no oily surface.

The paste is the same fine quality polish as that described above, but in a more concentrated form. For use on older finishes. Finishes with very little rubbing. Full directions included.

Liquid Polish

We pay the postage.

28R8381 Pint bottle..... **95c**

Paste Polish

We pay the postage.

28R7358 1-pound can..... **61c**

Motorists Wise Simoniz

44c PER CAN

We Pay the Postage

Gives a lustrous finish that protects the car body surfaces splendidly against wind, rain and snow. You can remove dust, dirt and road splashes from a Simonized car without scratching finish or washing body surface. Apply Simoniz to a new car to keep the finish perfect.

Use Simoniz Kleener to clean the car body before applying Simoniz. It removes greasy, dirty spots and stains. Simoniz is the finest polish for Duco finish cars. Preserves the dull luster peculiar to Duco and makes the car easy to clean.

28R13106—Simoniz (Paste Polish). Per 6½ ounce can..... **44c**

28R13107—Simoniz Kleener. Per 12-ounce can..... **44c**

We pay the postage.

Body Polish Is an Investment

A highly efficient body polish, known under its trade name. Cleans soiled car surfaces without damaging car finish and leaves a dry, lustrous finish; also used on highly varnished or enameled surfaces, such as pianos, furniture, etc. About 1 pint cans. We pay the postage.

28R8091—Per can..... **44c**

Dupont "7" Nickel Polish

Removes tarnish and rain spots! Keeps nickeled trimmings on your car looking their best.

28R7070—4-oz. can. We pay the postage..... **$0.43**

28R7071—1 pound. We pay the postage..... **1.27**

Genuine DUCO "7" Polish

Logically, the makers of the famous long wearing Duco would make the best polish for this auto finish. Excellent for all lacquers, baked enamels or varnishes. Reveals new beauty in pianos, radios and all furniture.

28R7075—6-ounce can. We pay the postage..... **43c**

28R7076—1 pint. We pay the postage..... **85c**

28R7077—1 quart. We pay the postage..... **$1.27**

Fender Brush Saves Sponges

35c

Made of palmetto fiber with 5-inch handle. For washing wheels, springs, under fenders, and other out-of-reach places. Will stand a great deal of abuse and will give long service.

28R5054—We pay the postage..... **35c**

28R5055—Same; but with 16-inch handle. We pay the postage..... **47c**

Gasoline Brush

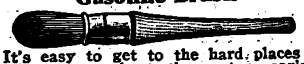

It's easy to get to the hard places to reach corners about the motor, springs and body, with this brush of stiffest gray Russian bristles, set in rubber. Will not mat down under severe usage. Can be used with oil, gasoline, etc. We pay the postage.

28R9235..... **62c**

Wire Brush

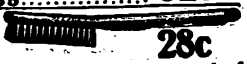

28c

Steel wire brush extensively used instead of sandpaper, steel wool, etc. Unequaled for removing rust, paint or grime. Galvanized sheet iron rolled to hold stiff wire bristles—comfortable to grasp and easy to use. Handle, about 8 inches long. A bargain! We pay the postage.

28R9275..... **28c**

Auto Spoke Brush

29c

Gets all the dirt off the spokes. Made of tough Tampico fiber, securely twisted in wire. Length, over all, 19 inches; diameter, 3½ inches. We pay the postage.

28R5052—Each..... **29c**

Black bristle spoke brush. Strong and durable. Will last a long time. Length, about 19 inches. We pay the postage.

28R5053—Each..... **39c**

Auto Washer Brush

$1.52

Has coupling for attaching to ordinary garden hose. Perforated brass tube, 13¼ inches long inside handle, carries water into brush. Has 1-inch soft durable bristles, set in circular form on twisted wire framework. 8-inch wood handle. Length over all, about 16½ inches. We pay the postage.

28R5050—Each..... **$1.52**

Cuba Sheepswool Cut Sponges

A very good genuine Cuba Sheepswool Sponge at an extremely low price. This sponge will give excellent service.

28R10848—Diameter about 6¼ inches. We pay the postage. Each... **43c**

Genuine Rock Island Sheepswool Sponges

The finest of form sponges, will give twice the wear that you would get from an ordinary sponge.

28R10855—Diameter, about 5½ inches. We pay the postage. Each..... **58c**

28R10849 — Diameter, about 7½ inches. We pay the postage. Each..... **$1.82**

For Sponges See Index for Other Page Listings.

Cleans Quick

A non-explosive liquid cleaner that removes spots from auto upholstery, carpets and clothing. Won't burn.

28R9362—1-pt. can. We pay the postage. Each. **57c**

28R9374—8-oz. can. We pay the postage. Each. **30c**

Digitized by Google

Digitized by Google

A BIG SAVING ON YOUR IGNITION SYSTEM

IGNITION SYSTEMS HORNS COILS TIMERS

Automatically Timed Ignition System for Fords Up to and Including 1927 Models

Eliminate poor ignition by controlling timing of cylinder explosions much more closely than usual. Sells elsewhere for much more than our low price. Distributor head rests on elevated brack-et, away from oil, water and dirt of drip pan or contact with fan belt. Operates with single Ford coil unit, the regular timer and other coil units not being used. Its use means a hotter spark and a smooth, powerful easy running motor, giving easier starting, quicker acceleration and greater power. Complete with bakelite distributor case, elevated bracket, distributor shaft, hardened steel spiral gears and overhead wiring, enclosed in supporting tube for battery or magneto type. Instructions furnished for installing. We pay the postage.

28R8721—Each.....$6.20

GEAR CASE CLOSED

GEAR CASE OPEN

Bosch Ignition System for Model T Fords

Battery Type Only

$7.30 And Up

Type 600, latest model, high grade distributor, up where oil and water cannot ruin wires. No more timer or coil points to give trouble. Spark is hotter and more accurately timed, giving more power and speed. Automatic spark control makes motor run better at all speeds and prevents stalling in traffic. Easily installed. Complete with all necessary cables.

28R8718—Bosch Ignition System without coil (operates with one Ford coil). $7.30

28R8719—Bosch Ignition System with Bosch coil. We pay the postage.. $10.95

We Pay Postage

"Milwaukee" Roller Timer

For all FORDS to 1927, Incl. $1.80

A well known quality built timer following the Ford principle of operation. Shortproof, waterproof and oil-proof. Assembled in attractive molded bakelite case. Bonehard fiber race, welded studs, precision built brush assembly, best bronze castings, piano wire spring. Extra thick alloy steel contacts and special roller. Handy patented oil cup. Easily installed.

28R8323 $1.80

Genuine "Milwaukee" OILLESS Timer

For FORDS Up to and Including 1927 Models

Self centering. Waterproof and oil proof. Self lubricating. Hardened steel cam bearing, large tungsten contact points; spring steel arms. No oiling, no cleaning. Operates on wipe and break principle. Attaches to cam shaft direct.

28R8324—We pay the postage. $2.53

E. A. Laboratories Horns

$8.25 $4.95

E. A. Laboratories Electric Horns are better in design and construction. They are built to be troubleproof and never require adjustment. The tone is permanent; it never needs "retuning." There is no rotating armature. No bearings or attention. It starts instantly at full volume. They are known the world over for their high quality. The clear, sharp, definite, traffic-tuned signal commands instant attention. Furnished with bracket. Suitable for 6-volt batteries.

28R2618—Curved horn model for mounting on headlight tie rod. We pay the postage.....$8.25

28R2617—Similar to above, in straight style for under hood. We pay the postage.....$4.95

Spark Coils

For FORDS Up to and Including 1927 Models

(No. 5007) Coil Unit. A splendid coil unit at a low price. Every coil is rigidly inspected during construction and is guaranteed to be in perfect electrical and mechanical condition. We pay the postage.

28R14251 Each.....$1.19

Universal Ignition Coil

Designed for replacement on all makes of cars using distributors system. It is efficient in operation, compact in construction and dependable in performance. The interchangeable brackets make it simple to install the coil in the original position of the old coil. The terminals are all plainly marked. Complete, ready for installation.

28R15015—Per set (coil and 4 brackets)....$3.08

28R9238—1928 replacement for Ford coil. We pay the postage. $2.05

28R9240—Chev. replacement coil. We pay the postage....$2.35

Roller Contact Timer

For Ford cars up to and including 1927. Regulation type. We pay the postage.

28R5593 35c

Short Proof Timer Wire

Prevents short circuits caused by oil, water and wear. Wires are protected by flexible metal conduit with substantial metal ring at one end fitting perfectly around any Ford timer up to and including 1927 models, and metal strip for attaching flexible tubing to radiator rod. Complete instructions for installing. Guaranteed for 10,000 miles of service. We pay the postage.

28R11568 Complete.....$1.28

Wiring Sets for Chevrolets

Set contains five wires; the usual set of four spark plug wires and, in addition, the coil wire. Heavily insulated cable cut to fit, with terminals. We pay the postage.

28R8352—Set for all Chevrolets up to and including 1926..... 60c

28R8354—Set for 1927-28 Chevrolets.....60c

Good Quality Lamp Cord

Newcode twisted green and yellow cotton covered lamp cord No. 18. We pay the postage.

28R6356—Per foot..... 3c

Four-Tone Chime Whistle

High grade well known chime whistle with four notes. Has cutout pedal, cable, valve of double butterfly type with 1½-inch opening, whistle, etc. Nickel-plated; length of tubes, 13, 10½, 8¾ and 6¾ in., for cars with 1½-in. straight exhaust. We pay the postage.

28R10566 Complete.....$5.75

28R9165—For 1928 Chev. We pay the postage....$5.75

28R9166—For Model A Ford. We pay the postage.....$5.75

"Autovoce" Auto Horn

$2.35 And Up

Has deep, rich tone and plenty of volume. Equal in tone quality and wear of horns selling at much higher prices. This horn was specially developed to meet the demands for Ford, Chevrolet and other small car replacements. Furnished with bracket. For 6 volts only. We pay the postage.

28R2603.....$2.35

Under Hood Electric Motor Horn

$2.35 And Up

Adjustment at back for regulating tone. Diameter at mouth, about 3 in. Length over all, about 11 inches. Cord and push button not furnished. We pay the postage.

28R2607—6-8-volt type, with bracket for mounting on every engine having removable cylinder head (bracket not illustrated).....$2.35

28R2606—Horn, with dash bracket (as illustrated)..$2.45

28R2608—12-16-volt type with bracket for mounting on engine (not illustrated).$2.45

MAIL YOUR ORDERS for All Merchandise on This and the Opposite Page Either to Chicago, Philadelphia, Boston, Minneapolis, Kansas City, Denver, Col., or Columbus, O. Whichever Is Nearest You

Starter Pedal Extension for New Model "A" Ford

70¢

Brings that starter button in easy reach, operates with little pressure and makes driving more comfortable. Made of heavy pressed steel; fitted with a non-slip rubber pad. Installed without drilling a hole. We pay the postage.

28R9205.....70c

Ignition Outfits for Standard Cars

Improve the efficiency of your car by renewing ignition wires and save electricity. These sets are comprised of 14-gauge stranded copper cable, rubber clad, protected by braided lacquer covering. Of the highest quality. Rajah patented terminals and rubber nipple protectors keep out water. We pay the postage.

28R9304—For 4-cyl. standard cars. Postpaid..$1.05

28R9305—For the following 6-cyl. cars: Chandler Std. 6, 1922-26; Cleveland, 1923-25; Nash Light, 1923-27; Pontiac, 1925-27; Rickenbacker, 1922-26. We pay the postage.....$1.28

28R9306—For all other 6-cyl. cars, except Buick.....$1.70

28R9307—For Buick, all models. We pay the postage.....$2.25

28R9308—For 8-cyl. standard cars. We pay the postage.....$2.40

Short Proof Timer

For All FORDS Up to and Including 1927 Models

Requires no oil or grease. Construction prevents short circuits, and makes timer waterproof. Flexible metal conduit encloses colored timer wires fitted with terminals which are firmly attached to copper inserts in bakelite inner ring or race. Terminals on opposite end of wires are attached to coils. Gives better motor performance at less cost per mile. Guaranteed for 10,000 miles. Complete instructions for installing. We pay the postage.

28R9318.....$1.72

WE PAY POSTAGE

Key Holder

"Kenife" holds 6 keys that open like blades of penknife. Made of attractive jade green fiberoid; takes little room in pocket or purse. Keys cannot rattle. We pay the postage.

28R7894..... 22c

Distributor and Coil Protector Nipples

Prevent short circuit of wires at distributor or coil. No matter how hard it rains your ignition will not "drown out." Protects against rain drawn through radiator by fan. Sold only in sets of seven in a box. We pay the postage.

28R1696—Per set....16c

Lighting and Ignition Cable

Heavily rubber clad 16-gauge stranded copper cable with braided lacquered cover. We pay postage.

28R9378—Ignition or Secondary Wire. Diam. ⅛ in. Per foot.....4c

28R9376—Lighting or Primary. Diameter, ⅛ inch. Per foot.....3c

We pay the postage.

Armored Lighting Cable

Rustproof metal clad cable, containing 16-gauge rubber insulated, stranded wire.

28R9377—Duplex Lighting Cable, containing two wires. Per foot.....7c

28R9379—Single wire. Per ft. 4c

We pay the postage.

Timing and Spark Plug Wires for Fords

Wires cut correct length, and complete with terminals. Come in contrasting colors for identifying and replacing properly. Primary wiring set is protected by braid insulation against short-circuiting, due to oil, water, etc.

28R12363—Set of 4 Primary Wires and Lighting Wire. 1909-22 inclusive. We pay the postage.....31c

28R12364—Set of 4 Secondary or Spark Plug Wires only. 1909-25 inc. We pay the postage.....18c

28R8326—Set of 4 Spark Plug Wires for 1926-27 Fords. We pay the postage.....17c

28R12088—Six-Wire Primary Set, for models equipped with regular Ford electric self starting system. 1922-25 inc. We pay the postage.....39c

28R12094—Set of 4 Timer Wires, One Generator Wire and Two Lighting Wires for 1922-25 inc. We pay the postage. 56c

28R8328—Set of 4 Timer Wires for 1926-27 Fords. We pay the postage.....24c

Auto Siren

67¢

Plays a variety of notes. Attach to exhaust manifold. Operates by simply pulling cord. Attach cord to dash or steering wheel column. We pay the postage.

28R9163..... 67c

Fuses 18c

When a fuse burns out, none of your lights will operate until a new one is installed. Every motorist should carry a few extra for emergency. Comes 5 in a box complete. We pay the postage.

28R7813—5 amp.. 18c

28R7814—10 amp.....18c

28R7815—15 amp.....18c

28R7816—20 amp.....18c

Magnetic Vibrator Horn

High Grade! Low Price!

The new principle in magnetic horn construction! You can adjust the tone of your horn at the back. All parts easily adjustable and replaceable; no rivets. Length, 12½ in. We pay the postage.

28R2596.....$1.58

Digitized by Google

LIGHTING EQUIPMENT

½ OF WHAT YOU EXPECTED TO PAY

$1.95

Flexible Spotlight
No Rust! No Tarnish!

It's here! The chromium finished clamp on spotlight, flexible, beautiful, durable and low priced! Has 4¾-inch Convex lens. Reflector and shield in one. Handy on-off switch mounted on stem, cadmium plated—won't rust. Bracket black enameled. We pay the postage.

28R2648—For 6-8 volt bulbs.....$1.95
28R2645—Black and nickel. 6-8-volt bulbs.$0.93
28R2647—Black and nickel. 12-16-volt bulbs 1.10
(May be used with magneto also)

Inner Control Spot Light

All chromium plated of improved design and at a price about half what you expected to pay! Never before have you seen a light so fine as this, selling at such a low price. From your seat inside the car you can direct its strong, straight beam anywhere, right or left, to virtually every point of the compass. Stays where it is focused. Won't jar out on the roughest road. All working parts enclosed in shaft; combination ball and pistol grip. Switch placed within convenient reach of the thumb. Attaches securely, directly through corner post. Since you save so much on this light, we recommend that you have a competent mechanic install it for you and insure a neat, careful job worthy of the light and car. His bill should not be more than $1.50 to $2.50. A light of great beauty and greater convenience! We pay the postage.

28R2700—6 Volt.....$7.45
28R2701—12 Volt.....$7.45

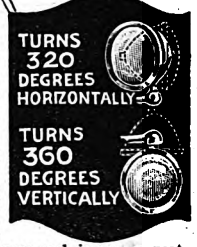

Bracket Side Lamps

Bring your car right up to date with these sporty, youthful side lights of new long bracket design! Brass heavily nickel plated, with brackets of nickel silver; highly polished. Two oval-head nickeled bolts furnished to fill holes left by replacing stud type 6-8 volt lamps. We pay the postage.

28R8735—All chromium plated, per pair.....$6.25
28R8728—All nickel plated, per pair.....$4.69
28R8736—Black enamel body with chromium plated rim, per pair.....$5.69

Bullet and Drum Shape Driving-Lite

6-Volt $2.08 Postpaid

Ideal lamp for country driving. Easy to install. May be clamped around tie rod, between head lamps or bolted to the frame and adjusted to any angle you desire. Throws a wide, flat adjustable beam. A drum-type lamp, 4½ in. wide, black enameled with two nickel rims. Furnished complete with bulb, about 5½-foot cord and switch. Single contact. We pay the postage.

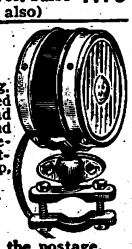

6-Volt $2.08

28R6663 6-volt.....$2.08
28R6665—12-volt..$2.40

Bullet Type Driving Lights

28R6668—6-volt black enameled with nickel rim. We pay the postage.....$2.08
28R8724—6-volt all nickel, full chromium plated....$3.75

Driving Lamp for New Fords

Matches Model A Ford headlights. Suitable for all cars without switch. (Not illustrated.)

28R2681—Black and nickel. 6 volts.....$1.48
28R2682—Black and nickel. 18 volts, Model T Ford with magneto.....$1.70
28R2679—All nickel. 6 volts.....$2.30

Bullet Type Headlights Are Latest
They Bring Your Car Up to the Minute

$4.98 AND UP Postpaid

So simple a change as these latest finely finished bullet type lights will make a marked difference in "snapping up" the appearance of your old model car. Don't be satisfied with an ordinary replacement if your present lights are broken. Install the bullet type and add these dandy matching bullet side lights. 6-8 volt bulbs. The prices we ask for this quality represent a real bargain. Black, with nickel trim. We pay the postage.

For Standard Cars

28R8731—Cross rod mounting. Black Enamel Finish. Per pair.....$4.98
28R8732—Fender mounting. Black Enamel Finish. Per pair.....$6.28
28R8734—Cross rod mounting, all nickel plated. Per pair.....$7.85

For Ford

28R8733—Cross rod mounting. Per pair.....$4.98

Bullet Type Side Lights

28R8730—As illustrated. Black Enamel Finish. Per pair.....$1.80

WE Pay the Postage

Jeweled Parking Lights 75c

Small type, about 2 in. high, body black enameled, lenses with nickel plated rims. Lamp is equipped with white front, green side and red rear jewel lenses. Top of lamp can be easily removed to replace bulb. Has 6-volt single contact bulb and insulated wire lead. Drill one ⅜-inch hole to mount on fender. We pay the postage.

28R9024—Each.....75c

Bullet Type Spotlight

$2.98 Postpaid AND UP

Be up to date with a smart bullet type spotlight that will add greatly to the appearance of your car. Latest, most scientific design gives you all the light just where you want it. A very high grade spotlight suitable for the finest cars, yet priced so low that owners of lightweight cars can easily afford one. Strongly made of all brass, black with nickel rim or closed cars; has handle, switch all nickel; for either open or closed cars; has handle, switch and armored cable. Has 21 C. P. 6-8 volt bulb. We pay the postage.

28R2684—Black with nickel rim.....$2.98
28R2683—All nickel.....$3.95
28R2687—Full chromium plated. We pay postage... 5.56

Two-Piece Plugs

Double contact base. 28R8166.....6c
Single contact base (Not shown). 28R8165.....6c
We pay the postage.

Tail Light License Brackets for FORDS
Up to and Including 1927 Models

Duplicates equipment tail light-license holder. Lamp has 2-candle power, 6-8-volt single contact bulb. We pay the postage.

28R7728.....50c
28R7729—Lamp repair parts, including glass cup, metal cup, red celluloid and spring ring. We pay the postage.....25c

Jeweled Stoplight for Fords Up to and Including 1927 Models

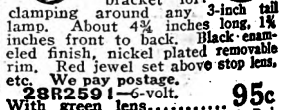

95c

Attractive popular design has bracket for clamping around any 3-inch tail lamp. About 4¾ inches long, 1¾ inches front to back. Black enameled finish, nickel plated removable rim. Red jewel set above stop lens, etc. We pay postage.

28R2591—6-volt. With green lens.....95c
28R2592—6-volt. With Red lens.....95c

Same shape as 28R2591, but with slotted bracket which bolts back of tail light. We pay the postage.

28R2593—6-volt. Green lens.95c
28R2594—6-volt. Red lens..95c

Practical Bright Light Socket

For use on Ford cars where lights are operated from magneto. Gives you bright light even when driving at a low rate of speed. Easy to put on. One bulb continues to burn even if other burns out. We pay the postage.

28R8190—Each.....27c

Side Lamps
For New Model "A" Ford

$2.19 Postpaid

Have the very latest in side lamps for your new Ford! They are all brass, heavily nickel plated and polished, with dimmer lenses 2¾ inches in diameter. Just like the ones you see on larger, more expensive cars. Bullet style with curved bracket. Mount them above cowl near windshield. Complete with 6-8 volt bulbs, switch, wire and instructions for mounting. We pay the postage.

28R8729 Pair.....$2.19

Jeweled Side Lights

$2.85 Postpaid

Popular jeweled type, a red ray showing at side of one lamp and green at side of other. Lamps are black enameled finish with chromium plated front rim and 2½-inch frosted lens; 6-volt bulb. Bracket is adjustable, permitting fitting lamp on any cowl. We pay the postage.

28R8737—Per pair.....$2.85

Cowl Lamps With Band

$7.60 AND UP Postpaid

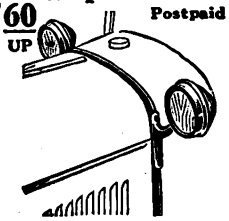

Chromium or Nickel Plated

Chromium plated cowl lamps for the new 1928 model "A" Ford! They answer the very latest mode in bracket side lamps, now in non-rusting, non-tarnishing chromium plated finish. Front diameter of lamp 4⅝ in., depth 3-in. Wires concealed in flexible tubing, with all necessary bolts, etc., for installing. 6-8 volt bulbs. We pay the postage.

28R8741—Chromium plated.....$8.95
28R8726—Same as above, but nickel plated.. 7.60

Cowl Lamps and Bands for Standard Cars

Furnished with flexible band, which can be cut and drilled according to different cars—installation not difficult. Nickeled bolts furnished to plug holes when present side lamps are taken off. 6-8 volt bulbs. We pay the postage.

28R8743—Chromium plated.....$9.25
28R8742—Nickel plated..... 8.15

"Jiffy-On" Switch

Attached to dash or instrument board by thumbnut. No drilling or use of tools. Clearly indicates when light or instrument is "On or Off." Finished in black Duco over Parkerized rustproof surface. We pay the postage.

28R8107.....27c

A Real Current Regulator For Fords

$1.05 And Up Postpaid

Gives you full clear driving light at slow engine speeds and acts as a choke coil at high engine speeds to prevent excess current from burning out bulbs. Use your regular bulbs for 1915-1917 Ford cars. We pay the postage.

28R8553—Without dimmer switch.. $1.05

Brite-Lite Coil complete with dimmer switch, as illustrated. Dimmer switch should be used when Brite-Lite Coil is used on 1918-24 models; can also be used on 1915-1917 models. We pay the postage.

28R8252.....$1.77

Electric Tail Lamp
FOR FORDS

For 1915-25 models. Use with 6-volt battery. Regulation type. We pay the postage.

28R5583... 38c

Same 18-24 volt bulb for magneto use. 28R7028.....45c

Standard Tail Light
(Not Illustrated)

Lens about 3 inches in diameter. Black enamel finish. 3 candle power, 6-volt bulb, single contact. We pay postage.

28R7037.....37c

Combination Stop and Tail Light

98c Postpaid

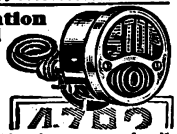

This combination stop and tail light is for replacing broken stop and tail lamps. The necessary stoplight switch is NOT furnished. Includes only the combination stop and tail light with bulbs for plug and the necessary bolts for attaching. Well made and carefully finished, worth far more than our price. We pay the postage.

28R7724 For 6-volt battery.....98c

Stop Light Switch

42c Postpaid

A stop light switch that will replace any on the market; it is standard on many of the best cars. All parts are of durable metal, in waterproof case. We pay the postage.

28R1045.....42c

Push and Pull Switch

Well made, quickly and securely installed on either wood or metal dash. Only one hole to drill. Wide contacts insuring good contact. Nickel plated. We pay the postage.

28R1664.....16c

Friction Tape

Carry a roll in the car. There is nothing better for repairing poorly insulated lighting or ignition wires. Useful, too, for many other purposes. We pay the postage.

28R9378—Per 4-ounce roll.....11c

A Searchlight for Your Running Board

A big, sporty light to give your car added class and the appearance of even greater speed! Its powerful white beam clears the road, aids driving, and gives your car the racy look of the most expensive cars! Mounted in front of door; easily turned in any direction. Lamp and post of brass, heavily nickel plated. Lamp has specially designed parabola reflector with triple nickel finish. Ready to install, with armored flexible cable, on-off switch and 6-8 volt bulb. Height, 35 in., lamp 7½ in. in diameter with 6½ in. lens. We pay postage.

28R9940¼ $5.85

Digitized by Google

GENUINE MAZDA BULBS FOR LESS

Big Price Reductions on Genuine
National Mazda Bulbs

8c And Up

The trade mark "Mazda" on an incandescent lamp signifies that the manufacturer of the lamp has the advantage of the most recent findings of the research laboratories of the General Electric Company. The Mazda lamp is always the product of the best methods of incandescent lamp making. **We pay postage.**

Cat. No.	Mazda No.	C. P.	Volt	Contact	Price
28R737	61	2	3-4	Single	13c
28R738	62	2	3-4	Double	13c
28R739	63	3	6-8	Single	8c
28R740	64	3	6-8	Double	8c
28R741	67	3	12-16	Single	15c
28R742	68	3	12-16	Double	15c
28R743	71	3	18-24	Single	22c
28R744	72	3	18-24	Double	22c
28R745	81	6	6-8	Single	10c
28R746	82	6	6-8	Double	10c
28R747	87	15	6-8	Single	16c
28R748	88	15	6-8	Double	16c
28R749	89	6	12-16	Single	24c
28R750	90	6	12-16	Double	24c
28R730	1110	21-21	6-8	Double	20c
28R721	1129	21	6-8	Single	18c
28R723	1130	21	6-8	Double	18c
28R729	1133	32	6-8	Single	37c
28R728	1134	32	6-8	Double	37c
28R727	1141	21	12-16	Single	30c
28R726	1142	21	12-16	Double	30c
28R731	1143	32	12-16	Single	45c
28R730	1144	32	12-16	Double	45c

Mazda Headlight Bulbs
For Both Model "T" and Model "A" Fords

Catalog No.	Mazda No.	Base	Volt	C. P.	
28R733	1138	DC	9	27	30c
28R734	1146	DC	18-24	27	45c
28R735	1158	DC	6-8	21-2	20c
28R732	1160	DC	9	21	25c

Auto Bulbs
7c And Up — Postpaid

Licensed Under General Electric Company's Incandescent Lamp Patents.

Headlight and Stop Light Bulb—Style S11

	C. P.	Volts	Base	Price
28R12037†	21-2	6-8	DC	17c
Nitrogen (Type C) Headlight Bulbs—Style S11				
28R5970★	21	9	Double	24c
28R6084	6-32	6-8	Double	34c
28R6074	32	6-8	Double	30c
28R6075	32	6-8	Single	30c
28R6083	21-21	6-8	Double	20c
28R6075	21	6-8	Double	18c
28R6076	21	6-8	Single	18c
28R6099	27	6-8	Double	34c
28R6092	27	6-8	Single	34c
28R6081	15	6-8	Single	14c
28R6082	15	6-8	Double	14c
28R6515★	27	9	Double	27c
28R6093	32	12-16	Double	37c
28R6094	32	12-16	Single	37c
28R6044	21	12-16	Single	25c
28R6046	21	12-16	Double	25c
28R6095★	27	18-24	Double	38c
28R13072★	27	18-24	Single	38c

Side Light Bulbs—Style G8

	C.P.	Volt.	Contact	Price
28R5995	6	6-8	Double	11c
28R5998	6	6-8	Single	11c
Tail Light Bulbs—Style G6				
28R6021	2	3-4	Double	14c
28R6022	2	3-4	Single	14c
28R5993★	2	18-24	Double	18c
28R5994★	2	18-24	Single	18c
28R5987	3	6-8	Double	7c
28R5990	3	6-8	Single	7c
28R5991	3	12-16	Double	14c
28R5992	3	12-16	Single	14c

Lamps Shown About One-Quarter Size

★For Ford lighting systems operated from magnets.
†Double filament bulb for Ford cars equipped with Ford starting system and double filament bulbs. **We pay postage.**

Standard Headlight Bulbs
Style S11, Nitrogen Filled

28R6076—Base SC, 21 CP, 6-volt 18c
28R5970—Base DC, 21 CP, 9-volt 24c
28R12037—Tungsten, double filament, DC Base, for model A Ford equipped with Ford Liberty Starting Systems. Gives 2 CP on dim, 21 CP on bright light switch. 17c
28R6515—Base DC, 27 CP, 9-Volt 27c

Blue Headlight Bulbs for Fords up to and including 1928.

Catalog No.	Mazda No.	Base	Volts	Filament	C. P.	Price
28R705	1160	DC	9	Single	21	36c
28R707	1158	DC	6-8	Double	21-2	40c

We pay the postage.

Anti-Glare Shield

The bright lights coming toward you won't bother you. You can drive safely at night with the aid of this invaluable protection. Fastens above the windshield with adjustable arm which can be instantly raised, and is completely out of the way when shield is not wanted. Ideal for driving against the sun in the morning or evening. One of the best safety devices that has been offered to drivers. Made of transparent celluloid mounted on a nickel plated arm. We pay the postage.

28R9443 ..... 79c

WE PAY POSTAGE

39c

Nickel Plated, 6-Volt Dash Lamp

has on and off switch. Easily installed; only one 7/8-inch hole to drill. Fits either wood or metal dash. Fitted with insulated wire for attaching to switch. Single contact type; use as double contact lamp by grounding shank to lamp.

28R8213—We pay postage 39c

$3.60 And Up

We Pay the Postage.

Standard Replacement Head Lamps for Fords

For 1915-25 inclusive, models. Height, over all, 13 in. Equipped with McKee spreadlight lens. Switch, lighting cord, etc., not furnished. 9-volt bulbs. Note our low prices.

28R5567—Black enameled. Pair $3.60
28R5559—Same as 28R5567, but with 6-volt double filament bulbs. Pair, $3.60
28R5553—For early 1926 models, but without cross rod. Nickel door rim. Pair.... $3.85
28R2598—For late 1926 and 1927, inclusive, models equipped with cross rod. Pair..... $3.85

Traffic Signal Finder

Get away like a flash the instant the stop light changes! The Moonbeam prism reflector shows you the color of the light even when the traffic signal is out of your sight. Easily attached; requires no tools; leaves vision free. We pay the postage.

28R9329 ..... 82c

Combined Cigar Lighter and Ash Tray

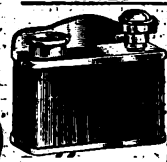

Even your non-smoking passengers will appreciate the greater neatness and riding comfort resulting from this installation. Keep the ashes out of your car, and away from eyes and clothes of riders. Be sure of a good light for that good smoke, and forget about wind or rain. Attractive walnut finish. We pay the postage.

28R1676 ... $3.00

Wireless Cigar Lighter

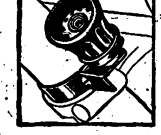

As neat and efficient a lighter as you can buy anywhere, regardless of price. Operates without reel or cable. Just push it in until coil is red hot, pull it off, and light up. Will stay hot long enough for several "light-ups." No holes to drill. Can be installed in a jiffy. Made of bakelite. We pay postage.

28R1704—Clamps-on steering post type, especially for Ford Model A $1.13
28R1698—Clamps-on type for instrument board. No drilling $1.13
28R1688—Element for most lighters, 6 volts. We pay the postage 30c

Through-the-Dash Cigar Lighter and Trouble Lamp

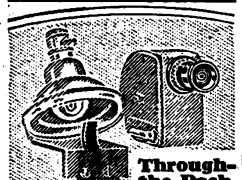

The very latest and best! Works through the dash on a 12-foot extension cord, and takes a regular full power headlight bulb and 3-inch reflector, interchangeable with the cigar lighter element. Socket has safety fuse and on-off switch. Serve the lighter to all your passengers! With the long cord, the trouble lamp reaches all parts of the car. Has spring reel with ratchet control. Rack furnished to mount behind dash holds trouble light when not in use. We pay the postage.

28R1692—Cigar Lighter and Trouble Lamp, complete $3.52
28R1694—Lighter only $2.89

ELECTRICAL ACCESSORIES

Combination Stop, Reverse and Tail Light

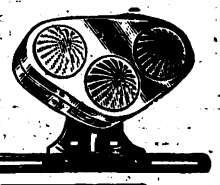

Guards you from the hazards and expense of backing into fences, garage doors, ditches, other cars and similar costly dangers. At our low price you can combine the advantages of all three rear lights in one handsome assembly similar to that found on most expensive cars. The backing light alone is worth the price in protection and convenience. We pay the postage.

28R2587 ..... $3.15

WE PAY POSTAGE

Hold Tight Extension Lamp

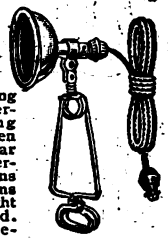

An unusually handy lamp, fastening securely anywhere about car by rubber covered strong spring clip, permitting using both hands when working on car at night. Universal bracket turns in all directions for directing light where wanted. Aluminum reflector, connector plug and cord furnished. Put plug in dash lamp socket, using dash lamp bulb. We pay the postage.

28R10729—Double contact type 82c
28R10728—Single contact type 82c

"Clamp-On" Style Cigar Lighter and Ash Tray

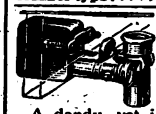

A dandy, yet inexpensive outfit for smokers. Makes a fine gift. Clamps easily to under side of dash. Plenty of heat and good length cord. Convenient ash tray easily emptied. We pay the postage.

28R1671—Cigar Lighter With Ash Tray, 6-volt $1.50

Cigar Lighter Without Ash Tray (not illustrated).

28R1665—For 6-8-volt. For new 1928 Ford $1.10

MAIL YOUR ORDERS for *All Merchandise on This and the Opposite Page Either to* Chicago, Philadelphia, Boston, Minneapolis, Kansas City, Denver, Col., or Columbus, O. *Whichever Is Nearest You*

NATIONAL MAZDA Emergency Lamp Kit for Fords

Up to and Including 1928 Models

A compact and strong metal container which holds one 6-8-volt 21-2-candle double contact and two 6-8-volt 3-candle power single contact Mazda bulbs—complete lamp equipment for your Ford. May be stored under seat without fear of breakage. We pay the postage.

28R747 ..... 46c
28R748—1 Standard Kit, containing 2 6-8-volt 3 C. P. and 1 6-8-volt, 21 C. P., single contact. We pay the postage 43c

McKee Spreadlight Lens

Well known efficient dimmer lens, approved in all states having headlight anti-glare laws. A splendid lens at a remarkably low price. We pay the postage.

28R5356—For 1915-27, inc. Ford cars. Per pair 48c

For Standard Cars

28R10840—Size, 7¾ inches. Pair 43c
28R10842—Size, 8 inches. Pair 49c
28R10843—Size, 8½ inches. Pair 66c
28R10845—Size, 9 inches. Pair 78c

Reflector

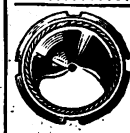

(Part No. 6585X)

Reflector for 1915 to 1927 inc., Ford Electric Headlights. Very low priced. We pay the postage.

28R14252
Each 40c

Headlight Door for Fords Up to and Including 1927

(Part No. 6594X)

Headlight Door Rim with dimmer lens. We pay the postage.

28R5355—Each 40c
28R10309—Door without glass. We pay the postage. Each 22c
28R10536—Nickel Plated Door Rim only. We pay the postage. Each 40c

Black and Nickel Lamp Rims for Chevrolets

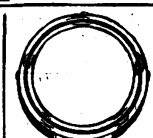

Replacement Chevrolet Superior models, 1923-25. Will also fit Oldsmobile Light Six. Made of steel, heavily copper plated, nickeled and handsomely striped in black, same as original equipment.

28R10323—We pay the postage 97c

Dashboard Ash Receiver

39c

Install this handsome ash receiver! A set screw holds it to the dashboard—no holes to drill. Receiver is of heavy metal, finished in black and nickel; compartment for matches. Size, 2½ inches in diameter; 2¾ inches high. We pay postage.

28R1672 ..... 39c

Digitized by Google

OILING SYSTEMS CARBURETORS AND VAPORIZERS

Handy Oil Gauge

46c

FOR FORDS Up to and Including 1927 Models

Well made gauge with drain cock. Has glass tube protected by metal guard. Heavier construction than ordinary type. Replaces lower petcock. We pay the postage.
28R11655.....46c

Install an Ollometer!

Dash Oil Gauge for Model "A" FORDS and "AA" Trucks

$1.32

Read your oil level directly, accurately and at a glance! Now, a dash oil gauge that fits and looks like standard instrument board equipment. Easily and efficiently connected in a jiffy and costs but little! We pay postage.
28R9265.....$1.32

Gasoline "Dash Gage"

For 1928 Chevrolet

$2.85

"I didn't know it was empty!" Not a chance for this excuse with the "dash gage" gas level indicator.

It's accurate, operated by pressure of gas on a column of air which moves a pointer on an easily read scale. Direct reading, nothing to get out of order, easily and quickly installed. Complete directions for installing. We pay the postage.
28R9263.....$2.85

New Economy Gas Strainer

Save wear and reduce your repair bills by using this filter on your car. Cleans gas by taking out dirt, metal particles and other foreign matter. We pay postage.
28R9281—For Model "T" Ford..... 80c
28R9283—For all cars with vacuum tanks, including Model "A" Ford..... 80c

Renewal Cartridges for AC Oil Filter

Easy to install, makes a quick, clean job. Protect your car by renewing your old cartridge unit immediately! State the make, year and model of your car. We pay the postage.

Cat. No.	Make and Model	Price
28R9173	Oakland 28, "AA" Six Oldsmobile 1927 "E." Nash 1927 Light 6. Chandler 1927 Std. 6 "31."	$2.28
28R9174	Oakland 1926-27.	2.29
28R9175	Chevrolet 1927-28 "Cap." Oakland 1924-25.	2.28
28R9176	Nash 1928 Std. Six.	2.29
28R9177	Oldsmobile 1928 "F."	2.29
28R9178	Graham-Paige 1928, "29-28." Pontiac 1926-27-28.	2.29
28R9179	Buick, All 1925-26 and 1927-28 (To March 15, 1928). Cadillac 1926-27 "314."	2.54
28R9180	Nash 1927-28. Adv. and spec.	2.56
28R9181	Paige 1927, 6-65, 6-75, 8-85. Dodge Sr. "6" and Victory "6" (To Feb. 1, 1928). Buick Six 1922-23-24. Cadillac 1928 "341."	2.56
28R9182	Graham-Paige 1928, "31-28," "32-28." Dodge Sr. "6" and Victory "6" (After Feb. 1, 1928).	2.56
28R9183	Buick 1928 (After March 15, 1928).	2.56

We pay postage on all above items.

NEW! VAPORIZER and CARBURETOR COMBINED

Vaporizer for Ford Cars

The latest mechanical development in combined vaporizer and carburetor for your Ford! Now you can be sure of perfect motor operation, in hot or cold weather, by this new method of controlling the amount of vaporizing surface used. Note these advantages: Motor starts easily, warms quickly to correct temperature; makes a low test gasoline operate like high test and gives smooth operation at all speeds. Efficient, easy to install and absolutely guaranteed. For Fords up to and including 1927.
28R9256—We pay the postage..... $6.45

Hot Tube Vaporizer FOR FORDS

$5.15

Saves Gas; Gives Super Power for Fords Up to and Including 1927 Models

By an ingenious system of baffles or deflectors the gasoline and air mixture from the carburetor is dashed and swirled against the hot manifold sides and each drop broken and converted into a dry powder producing explosive unit. The long highly heated channels further vaporize it so that the gas is exploded completely in the cylinders. Eliminates crankcase dilution and spark troubles, and insures even, regular and full power explosions. More than worth the money. We pay the postage.
28R8001..... $5.15

Force Feed Oiling System for Fords

62c

Up to and Including 1927 Models

An additional oiling system on outside of motor, insuring oil supply to motor if regular oil line in motor becomes clogged. Special magneto plug with oil outlet, copper tubing and fitting for attaching at front of motor over timing gears. Instructions for installing. We pay the postage.
28R6707—For all models up to and including 1925...62c
28R7098—For 1926-27 models.....62c

NOW! The Super Power Adjustable Carburetor

For 1928 Chevrolet Cars

For low or high speeds, for town or country driving, the Super Power Carburetor is adjustable with a simple turn of screw to meet any and every driving condition! A fortunate purchase makes it possible to offer this high grade fuel saver at a feature low price! Four big advantages mark this Super Power. (1) Easily adjusted for high and low speeds; (2) Combination high speed valve adjustment and drain valve; (3) High speed and adjusting needle remover to drain float chamber—no need to remove chamber; (4) Double jet, for easy starting, converts one jet to an economizer after choke valve has been opened. We pay the postage.
28R9326..... $5.69

Late Model L-4 Kingston Carburetor for Fords
Up to and Including 1927 Models

With improved float, special metal fuel valve and durable bronze air valve. Really a remarkable value! We pay the postage.
28R13272—Complete (Not illustrated)..... $2.32

Late Model L-4K Kingston Carburetor
For Fords Up to and Including 1927 Models.

Same as above, but equipped with a good quality strainer. We pay the postage.
28R13258—Complete (Not illustrated)..... $3.05

Gasoline Feed Line

28R9406—For Model "T" Ford cars, section from strainer to carburetor. We pay the postage..... 32c
28R9407—For Model "A" Ford cars, section from strainer to carburetor. We pay the postage..... 32c
28R9408—For Model "A" Ford cars, section from tank to strainer. We pay the postage..... 32c

SAVE ¼ of YOUR GASOLINE BILL

$1.93 And Up

Starts your motor instantly in any weather. Installed between carburetor and manifold. Heats the mixture as it leaves the carburetor, thereby vaporizing the mixture completely before entering the cylinders. Converts low test into high test gas. Prolongs the life of your battery as current is drawn from generator only. Minimizes carbon deposits. Instructions furnished. We pay the postage.
28R9121—Model to fit Chevrolet and Star cars and Fords up to and including 1925 and early 1926 models (will not fit late 1926 or 1927 Fords with Holley Carburetors)..... $1.93
28R9577½—Model with dash switch. Will fit Model "A" Ford, Overland, Studebaker Light Six, Hupmobile Six 1927, Oldsmobile, Chrysler Four and Six, Jewett, Paige, Reo, Willys-Knight Four and 70, Rickenbacker Six, Kissel, Flint, Lexington, Mitchell Six, Chandler Six and Eight, and Pontiac. Shipped from factory in NORTH-EASTERN WISCONSIN..... $2.90

The Famous De Luxe Kingston Carburetor

$9.85

Models for Chevrolet, Chrysler, Dodge, Maxwell and Overland 4

The De Luxe Kingston is acknowledged one of the finer carburetors, giving that greatly desired increase in power and mileage from your fuel. No adjustment required with every ordinary change of weather. The Kingston is made of solid brass and is furnished complete with all necessary connections and instructions for installing.

28R9916—For Chevrolet 490 and Superior. We pay the postage..... $9.85
28R9917—For Chevrolet model K and V. We pay the postage..... $9.85
28R9918—For Dodge, 12-volt ignition. We pay the postage..... 10.95
28R9919—For Maxwell model 25, 1915-21. We pay the postage..... 10.95
28R9920—For Maxwell, 1922-25, and all 4-cyl. Chrysler. We pay the postage..... 10.95
28R9921—For Overland 4, except Redbird. We pay the postage..... 10.95

Carburetor Choke Control

ONLY 56c

FOR FORDS Up to and Including 1927 Models

Replaces present choker on board. Use present carburetor rod; directions for installing. Use as choker when engine is cold. As motor warms up reduce richness of mixture, operating dial knob. We pay the postage.
28R5556.....56c

Decro Oiler Nationally Advertised

ONLY $6.05

New power and speed and rythmic smoothness for your car with this last minute improvement on lubricating systems! Provides direct oiling for upper cylinder walls, upper piston rings and valves, eliminates carbon troubles and expense of valve grinding. A supply of the original Decro penetrating green oil fills reservoir and lasts for about 500 miles! Operates by vacuum to intake manifold. Aluminum case, fastened with bracket to back of dash board, holds glass oil can. Level of oil read through slot in case.
28R9370—We pay the postage..... $6.05

Decro Special Penetrating Oil

28R9371—½-pint can. We pay the postage..... 32c
28R9372—1-quart can. We pay the postage..... 85c

MAIL YOUR ORDERS for *All Merchandise on This and the Opposite Page Either to* Chicago, Philadelphia, Boston, Minneapolis, Kansas City, Denver, Col., or Columbus, O. *Whichever Is Nearest You*

Up-Cyl-Oiler

Don't continue to neglect upper cylinder lubricator, so vital to the efficient working of your motor. An ounce of (nationally advertised) Up-Cyl-Oil, used with Up-Cyl-Oiler, to 5 gallons of gasoline will properly lubricate valve parts, eliminate friction in upper cylinder walls, soften hardest carbon, improve compression, and give better results in all gasoline motors. Oiler automatic in action; hooks up to all supply systems. A great money and fuel saver at a very low price! Complete with tubing.
28R9431—We pay the postage..... $7.85
28R9432—Up-Cyl-Oil, 1-pint can. We pay the postage..$1.15
28R9433—1-quart can. We pay the postage..... $1.95
28R9434—1-gallon can. We pay the postage..... $6.65

Save Oil and Gas With This Device

$2.20 Complete

Draws all oil vapor and unburnt gas from crankcase, drawing them into carburetor. Its use prevents waste of fuel and dilution of oil in crankcase. Lubricates valves and piston tops, creates partial vacuum in crankcase, stopping all oil leaks. Quickly installed without drilling holes. We pay the postage.
28R1618—For all Ford models up to and including 1925..... $2.20

Accelerator Pedal and Pedal Pads for New 1928 Fords and Chevrolets

Live rubber pads prevent the foot from slipping. Accelerator pedal with pad hinges to floor in correct position for driving comfort; pedal pads clip on. We pay the postage.
28R8208—Set for new 1928 Ford..... 67c
28R8210—Set for new 1928 Chevrolet..... 67c

Rives Extension Pedal Pads

For sure, safe footing and comfortable driving! Two outside pads have flat rubber surface, about 2¼x3¼ inches, inner pad corrugated, clamps for attaching. Fits 1915-25 Ford models. We pay the postage.
28R5718 Set of 3..... 59c
28R4647—Set of 3 (1926-27 Ford cars)..... 59c
Rubber Pedal Pads for Fords, give sure, comfortable footing on pedals. A big value at our low price! We pay the postage.
28R11832 Set of 3..... 29c

Air Exhilarator

Saves Fuel! Gives Added Speed!

More pep when you need it! Less fuel to the mile! Here is an economizer that will save you its original cost many times over. Press the pedal at the same time you do your accelerator—zip! A leaner mixture, completely exhilarated fuel, less carbon and more speed! Easy to install, anyone can do it! Well made. Complete with instructions for installing. We pay the postage.
28R9164.....$2.00

Digitized by Google

A LOWER PRICE ON WATER PUMPS FOR FORDS

$2.55 AND UP

Boyce Motometers at Cut Prices

A needed warning when motor is overheating from lack of oil, water, etc. Furnished without radiator cap.

Illuminated Radio Model. A new and beautiful ornament to any car. Ingeniously lighted by bulb in top of casting. No glare, yet plenty of light for a constant motor check. Size, 2¾x5¾ inches. Nickel finish beveled crystals. We pay the postage.
28R6344..... **$5.85**

Junior Model (not illuminated). Finely finished in nickel with Golden Dial effect. Size, 2¾x3½ inches. Beveled crystals. We pay postage.
28R6345..... **$3.95**

Midget Model. Beveled crystals, dial and rear: black and nickeled metal. About 2¼ in diameter. We pay postage.
28R8199..... **$2.55**

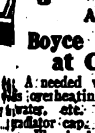

Motor Safety Signal

The red top plunger warns of danger. When your motor is normal, the little red plunger at the top of the meter is not seen. But when your motor begins to overheat, the red top plunger bobs up above the top signal and gives you an immediate warning. You know at once that you're in trouble and can take steps to correct the difficulty. Nothing to get out of order and is a big protection as well as a handsome ornament for your radiator. Will fit any radiator cap. Made of white brass, heavily nickel plated and highly polished. Size, 3 inches high; 2½ inches wide. We pay the postage.
28R8189..... **90c**

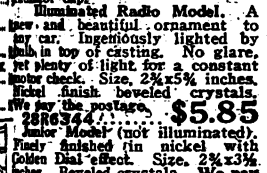

Mermaid Radiator Ornament

49c AND UP

Junior

Senior

Beautify your car by adding a mermaid ornament to your radiator; symbol of grace and symmetry. Each has link attachment, for use with motometer, or stud listed below for radiator cap. Highly polished nickel finish.
28R6090—Senior Mermaid. Length, 8 in. We pay the postage..... **98c**
28R6091—Junior Mermaid. Length, 6 in. We pay the postage..... **49c**

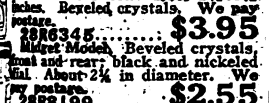

49c

"The Flying Greyhound" in a leap that typifies SPEED! Heavily nickel plated. Order 28R6092 if motometer is not used. Extends full 6 inches. We pay the postage.
28R6069..... **49c**

49c

"The Spirit of Speed"

"The Spirit of Speed" seen as the guiding spirit of even the highest priced cars. Nickel plated. Order 28R6092 if motometer is not used. Extends fully 6 inches. We pay the postage.
28R6068..... **49c**
28R6092—A Fancy Bolt or Stud to fasten ornament to radiator cap when motometer is not used. We pay the postage..... **14c**

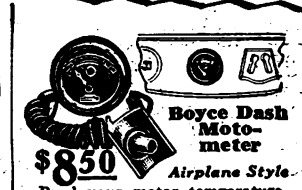

Boyce Dash Motometer

$8.50 *Airplane Style*

Read your motor temperature right on the instrument board! Many of the 1928 cars now include one as part of their regular equipment. This Dash Motometer is particularly accurate, as it was first developed for airplane use. It has been tested and passed by the U. S. Bureau of Standards. Easy to install. Temperature element fits on water hose and is connected to illuminated dial indicator by means of narrow tubing. Complete directions included. We pay the postage.
28R8193..... **$8.50**

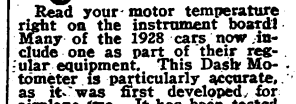

$1.30 Rotating Radiator Ornament for All Cars

The four jeweled cups rotate easily on ball bearings, and will rotate with the slightest breeze. Made of brass, heavily nickel plated and highly polished.
28R9535—Complete with highly nickeled cap to fit all Ford cars up to and including 1927 model. We pay the postage..... **$1.30**
28R9537—Less radiator cap. For use on any other make of car. To attach remove radiator cap, drill 5/16-inch hole, insert screw and draw up nut against washer. We pay the postage..... **$1.13**

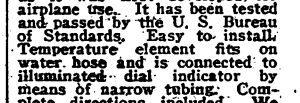

EASYFILL Radiator Cap

$1.98

Flip the latch and fill! Easy to tend your radiator with this non-rusting metal cap, ready for use. Screws on radiator cap and locks in place with a set screw. Holds motometer and ornament safely. Heavy, durable—a time saver. We pay the postage.
28R9592—For Ford, 1928 model..... **$1.98**
28R9593—For Chrevolet, 1928 model.. **1.98**

Eagle Radiator Ornament

40c *For Fords Up to and Including 1927*

Inexpensive radiator cap with eagle ornament. Cap is about 6½ inches long, nickel plated, with ball ends. Eagle is about 3¼ in. wide from tip to tip of wings. We pay the postage.
28R6645..... **40c**

Crystal-Onyx Automatic Locking Radiator Cap

$1.68 And Up

Crystal-onyx end balls; winged wheel front ornament. Improved cam type cover clamp. Tilt the cover to fill radiator. Cap is locked on. Complete instructions for attaching securely to car. Motometer not included. We pay the postage.
28R9574—For Fords up to and including 1927 models or Gray cars.. **$1.68**
28R9580—For 1928 Fords..... **1.98**
28R9575—For all Chevrolet model cars, except 1928..... **$1.68**
28R9571—For 1928 Chevrolet..... **1.95**
28R9576½—For cars other than those listed above. Shipped from factory in NORTHEASTERN ILLINOIS. State make, model and year of car. We pay the postage..... **$2.29**

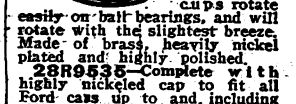

Brass and Copper Tubing

Brass tubing ¼ inch in diameter,
28R9572—Per foot..... **7c**
Copper tubing for piping gasoline or oil. Carried in ¼-inch size. We pay the postage.
28R9578—Per foot..... **7c**

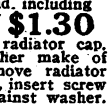

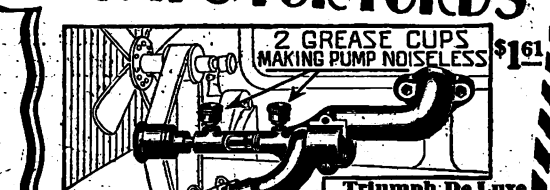

$1.61

Triumph De Luxe Water Pump

For Ford Cars and Trucks Up to and Including 1927.

A water pump of high quality, designed and built for long, hard service. It has large, double bearings, with outer bearings entirely removed from contact with hot water parts. Leaks and side wear are prevented. Pump is self draining, permitting free circulation if fan belt breaks. Has flanged pulley, two grease cups, and outer bearings has bronze bushing and uses regular Ford fan belt. Complete with steel tube and full instructions for attaching. We pay the postage.
28R13153..... **$1.61**

Practical Water Pump for Fords

$2.15 *Up to and Including 1927*

An overheated motor usually means repair bills greatly in excess of our very low price on this dependable water pump. Built for longest service, hardest wear. It maintains that uninterrupted circulation of water through the radiator that prevents overheating. Complete with fan belt. We pay the postage.
28R9105—For 1917-25 model..... **$2.15**
28R9107—For 1926-27 models..... **2.15**

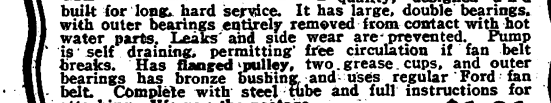

Low Priced Water Pumps **93c**

For Fords Up to and Including 1927

Our moderate price is quickly saved by practically eliminating the cost of scored cylinders, burned bearings, warped valves and other troubles resulting from an overheated motor. Pump shaft of piston rod, steel and has a 5-inch bearing. Inlet and outlet large, insuring perfect operation if fan belt breaks. Uses regular Ford belt and hose. Easy to install. Directions included.
28R9081—We pay the postage..... **93c**

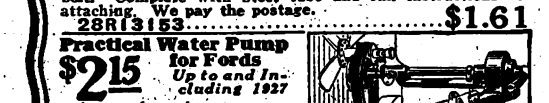

The Little Niagara

For Proper Water Circulation

For Essex and Chrysler ONLY **$5.12**

Protect your Essex and Chrysler motor against overheating in summer and freezing in winter. Puts the cooling system of the Essex on a par with the Hudson, and the Chrysler on a par with larger models. The water circulator is a high grade centrifugal pump, insuring perfect circulation of the water in the cooling system under all conditions and at any speed. Nothing to replace, or discard. No holes to drill. Driven by the original fan belt. Bearings of Bunting Bronze, extra long, with adequate lubrication. Here is an opportunity to equip your car with the most up to date water pump at a very low cost. We pay the postage on all models listed below.
28R9259—For Chrysler 50-52 and Plymouth models..... **$5.12**
28R9260—For Chrysler 58 and late model Maxwell.. **5.12**
28R9258—For 1928 Essex 6 and later..... **5.12**
28R9257—For 1927 Essex 6 and earlier..... **5.12**

Water Circulator

Starts instant circulation with first turn of motor, keeping motor from overheating in summer weather and freezing up in cold weather. Replaces upper water casting. Readily installed. Complete with substantial oak tanned leather belt. Fits 1917-1925 Ford cars. A splendid value.
28R11097—We pay the postage..... **$1.49** **$1.49**

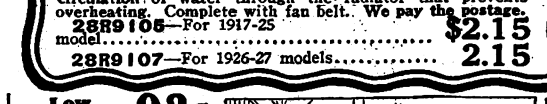

Repacking for Water Pumps

Stops leaking pumps. Use this repacking. Semi-metallic for long life; packs tightly. Compressible. Fits all pumps. Supply sufficient for the life of your car. Simple to use. We pay the postage.
28R8376..... **37c**

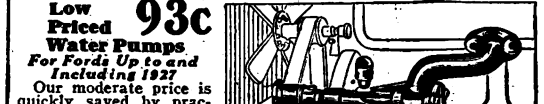

Radiator Hose for Ford Cars

Up to and Including 1927 Models

Outlet (Upper) Hose, 2 inches inside diameter, 4 inches long. We pay the postage.
28R12086..... **12c**
Inlet (lower) Hose, 1¾ inches inside diam., 2¼ inches long.
28R11794—We pay the postage..... **10c**
28R9416—Inlet Hose for new Model "A" Fords, size 2x6¼ inches. We pay the postage..... **15c**
28R9417—Outlet Hose for new Model "A" Fords, size, 1¾x3¼ inches. We pay the postage..... **9c**
28R9418—1¼-inch hose for Chevrolet, per foot. We pay the postage..... **21c**

Radiator Hose Clamps for All Cars

A new clamp now and then may prevent a serious leak. Get a new clamp with that new hose. We pay the postage.
28R8338—Winged nut type..... **11c**
28R8337—Belt type (not illustrated).. **6c**

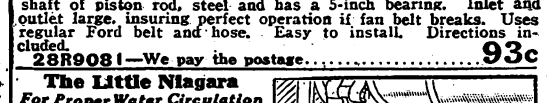

RADIATOR ACCESSORIES AND WATER PUMPS

Beauty Gas Cap for Model "A" Fords

$2.49

Keep the gasoline splash off your cowl and windshield. Beautify your car! A combination drip pan and gasoline tank cap similar in appearance to the cowl ventilator so popular on modern cars. Replaces the cap on your gas tank. No drilling—just screw collar down, to hold Beauty Cap in place. Streamlines to harmonize neatly with Model "A" Ford. Colors matched perfectly. At a very low price!
We pay the postage.
28R9409—Balsam Green.. **$2.49**
28R9410—Arabian Sand.. **2.49**
28R9411—Dawn Gray.... **2.49**
28R9412—Gunmetal **2.49**
28R9413—Light Niagara.. **2.49**
28R9414—Dark Niagara.. **2.49**
28R9415—Andulusite Blue **2.49**
28R9419—Rose Beige.... **2.49**

Spring Lid Hinged Gas Tank Cap

52c

No more danger of driving away with a loose gas cap that will joggle off. No forgetting the cap. This device clamps to almost any gasoline tank and closes down tightly and securely, yet is easily opened for filling. Can't work loose or get lost.
We pay the postage.
28R7099..... **52c**

Springfield Accelerator A Winner!

FOR FORDS

$1.20 AND UP

High grade accelerator. Complete with handy foot pedal; invaluable for steady, even feeding of gas. Well made, no lost motion or interference with hand throttle. Quickly installed; does not interfere with floor boards. Nickel finish, instructions for attaching. We pay the postage.
28R8203—Will fit all Fords up to and including 1925 models..... **$1.20**
28R8204—For all Ford cars equipped with Holley Carburetor and manifold. We pay the postage..... **$1.43**

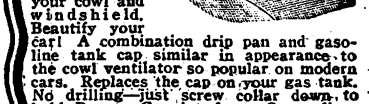

Accelerator With Rubber Pedal Pads

FOR FORDS

84c

No fumbling around or taking your hand from the wheel in a pinch. A slight pressure on the easily found pedal and your car hops ahead of the line. Makes driving easier. As easy to install as it is convenient. And it fits all Fords up to and including 1927 models, regardless of carburetor equipment. Don't put off owning this accelerator. We pay the postage.
28R8206—Fits Fords equipped with regular carburetor, Holley Hot Spot or Kingston Regenerator. **84c**

Fan Belt Guide

FOR FORDS

Up to and including 1927. An efficient fan belt guide which bolts onto motor and keeps fan belt from slipping off its pulley. Buy one of these handy accessories and eliminate trouble from an overheated motor. We pay the postage.
28R11056—Fits all model Fords up to 1927..... **10c**

Digitized by Google

FENDERS FLOOR BOARDS RUNNING BOARDS

HERE'S A BARGAIN-REPLACE That RUSTY LOOSE FENDER NOW

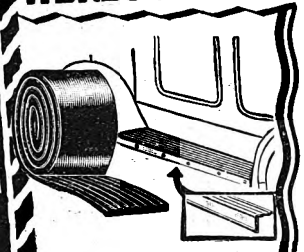

Duplicate Fenders for 1917 to 1927 Model Fords

$10.95 A SET

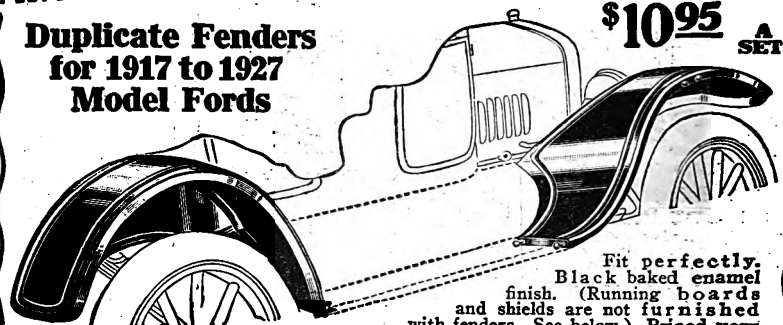

Fit perfectly. Black baked enamel finish. (Running boards and shields are not furnished with fenders. See below.) Priced very low. **Unmailable. Shipped by freight or express only, not prepaid.**

28R15650¼—For all 1917-25 Ford cars, except 1924-25 Sedan and Coupe models. Per set of four (fenders only). Shipping weight, 76 pounds..... **$10.95**

28R15651¼—For 1924-25 Tudor Coach and Fordor Sedan. Per set of four (fenders only). Shipping weight, 76 pounds..... **12.45**

28R15652¼—For 1924-25 Coupe model. Per set of four (fenders only). Shipping weight, 82 pounds..... **12.45**

28R15667¼—Set of 4 Fenders, 1926-27 Ford Sedan and Touring. Shipping weight, 76 pounds..... **14.35**

28R15668¼—Set of 4 Fenders, 1926-27 Ford Coupe and Roadster. Shipping weight, 80 pounds..... **14.35**

NOTE—If single fenders for either front or rear are wanted, write us and we will be glad to quote prices on same.

Mats for FORDS

83c And Up

28R15040—Mat, one-piece, for Ford coupe, 1916-23 models. (Not illustrated.) Each..... **83c**

28R9627—Mat, one-piece, for 1924-25 Ford coupe. (Not illustrated.) Each..... **83c**

28R9641—Mat, for 1926-27 Ford coupe. Each..... **83c**

28R15038—Mat, two-piece, fits 2-door Ford sedans (1917-23)..... **$1.64**

28R9820—Mat, for Tudor coach (1924-25)..... **$1.64**

28R9642—Mat, for 1926-27 Tudor coach..... **$1.77**

28R4729—Two-piece rubber mat for 4-door Ford sedans, 1924-25. (Not illustrated).. **$1.59**

28R9643—Mat, for 1926-27 Fordor sedan..... **$1.63**

We pay the postage.

For models not listed, order 28R9639 Universal Mat.

Rubber Mat for Chevrolet Fronts Only

We Pay the Postage

28R9242—For Coach 1925..... **$1.08**

28R9244—For Coach, 1926..... **1.08**

28R9245—For Coach, 1927-Early 1928 AA Series.. **1.08**

28R9246—For Coupe and Sedan, 1927-Early 1928 AA Series..... **$1.08**

28R9248—For Coupe and Sedan, 1925..... **1.08**

28R9249—For Coupe and Sedan, 1926..... **1.08**

28R9292—For Touring Car and Roadster, 1925..... **$1.03**

28R9297—For Touring Car and Roadster, 1926..... **$1.03**

28R9298—For Touring Car and Roadster, 1927-Early 1928 AA Series. **$1.03**

For models not listed, order 28R9639 Universal Mat.

Cocoa Mats

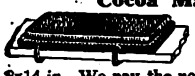

Two clips hold mat to running board. Size, about 8x14 in. **We pay the postage.** **62c**

28R13170..... **62c**

Rubber Mats. Corrugated. (Not illustrated), about 7½x11 in. No bolts furnished. **We pay the postage.** **17c**

28R10569—Each..... **17c**

Running Board Matting

Dress up your car. You will be surprised what a difference this new Running Board Matting will make. Rich, black rubber and heavy corrugated ribs running lengthwise. Makes it easy to keep interior of your car free from mud and dirt. Does not show oil or grease spots. Easily and permanently applied with solution of silicate of soda listed below. Width, 12 inches. Sold in any length. **State length. We pay the postage.**

28R4999—Price per foot..., **18c**

28R8375—Silicate of soda, for permanently attaching above, 1-pt. can. **We pay the postage**..... **25c**

Running Board Moulding

28R15167¼—Two 6-ft. lgths. ½x⅞ in. **We pay the postage.**. **59c**

28R15168¼—Two 6-ft. lgths. ¾x⅞ in. **We pay the postage.**. **68c**

28R9437—Package of **25** nails for attaching molding to wood running boards. **We pay the postage.** **13c**

28R9438—Package of **25** rivets for attaching molding to metal running boards. **We pay the postage.** **13c**

Rubber Mats for Open Model Ford Cars

Fronts Only

Openings for pedals, brake lever and starter button. (Not illustrated.) **We pay the postage.**

28R9827—Mat, for 1917-23 Ford touring and roadster cars. **72c**

28R9829—Mat, for 1924-25 Ford touring and roadster cars. **73c**

28R9640—For 1926-27 Ford touring and roadster cars..... **73c**

For models not listed, order 28R9639 Universal Mat.

Substantial Duplicate Fenders for Chevrolet Cars

Well made and attractively finished in black baked enamel. (Running boards and shields not furnished with fenders.)

28R15675¼—Set of 4 for Touring and Sedan Superior (1923 after May)..... **$17.25**

28R15676¼—Set of 4 for Touring and Sedan Superior (1924)..... **$17.25**

28R15677¼—Set of 4 for Roadster and Coupe Superior (1923 after May)..... **$20.70**

28R15678¼—Set of 4 for Roadster and Coupe Superior (1924)..... **$20.70**

28R15679¼—Set of 4 for Touring, Sedan and 2-Pass. Coupe for 1925-26, Series K..... **$17.25**

28R15680¼—Set of 4 for Coach 1925-26, Series K..... **$17.25**

Shipping weight, any of the above, 68 pounds.

NOTE—If single fenders for either front or rear are wanted, write us and we will be glad to quote prices on same.

Shipped by freight or express only, not prepaid.

Running Boards and Shields

Well made and furnished in black baked enamel finish.

28R11764¼—Running Boards for 1917-25 Model T Ford cars. Sold only in pairs. **We pay the postage.** Per pair..... **$2.63**

28R15068¼—Running Board Shields for 1917-25 Ford cars, except Tudor and Fordor Sedans. Sold only in pairs. Shipping weight, per pair, 27 pounds. Per pair..... **$3.95**

28R15000¼—Running Board Shields for 1924-25 Ford Sedans. Shipping weight, 27 pounds. Per pair..... **$3.95**

Footboards

For FORDS

Unusually well made of hardwood.

28R10066—Touring and Roadster Models 1915-25. No. 1 and No. 2 boards together..... **80c**

28R11713—Touring and Roadster Models 1915-25. No. 3 board... **79c**

28R11716—Coupe and Sedan Models 1924-25. No. 3 and No. 4 (bottom) boards..... **93c**

28R11718—Coupe and Sedan Models 1924-25. No. 3 and No. 4 (bottom) boards..... **$1.60**

28R11717—All Models 1926-27. No. 1 and No. 2 boards. **1.00**

28R11719—All Models 1926-27. No. 3 and No. 4 (bottom) boards..... **$1.62**

We pay the postage on all Footboards listed above

Carpets for FORDS

Attractive durable gray rugs. Bound edges.

28R4743—Coupe Carpet, for 1917-23 models. **We pay the postage.** Each... **$1.53**

28R9629—Coupe Carpet, for 1924-25 models. **We pay the postage.** Each... **$1.48**

28R9644—Carpet for 1926-27 For Coupe. **We pay the postage.** Each.. **$1.59**

28R4750—For 1928 coupes. **We pay the postage.** Each **$1.83**

28R4745—Sedan Carpet, for 2-door sedans (1917-23). **We pay the postage.** Two-piece..... **$3.02**

28R9824—Carpet for Tudor Coach (1924-25). Two-piece. **We pay the postage.** **$3.13**

28R9645—Carpet for 1926-27 Ford Tudor Coach. **We pay the postage**..... **$3.24**

28R4752—For 1928 2-Door Coach. **We pay the postage.**. **$3.58**

28R9364—Carpet for four-door sedans (1924-25). Two-piece. **We pay the postage.**. **$2.74**

28R9646—Carpet for 1926-27 Ford 4-door sedan. **We pay the postage**..... **$2.74**

28R4754—For 1928 4-door sedan. **We pay the postage.**. **$3.10**

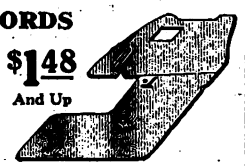

$1.48 And Up

Universal Mats for All Makes of Cars

Here, at last, is an attractive rubber mat to fit all cars. Long wearing durable rubber, easily cleaned and adds to the appearance of your car. They are made liberally large, and by simply laying the old mat on top as pattern, the new mat can be easily trimmed to fit. Furnished in two sizes as listed below. **We pay the postage.**

	Top In.	Bottom In.	Lgth. In.	
28R9639	32¾	39	29	$1.65
28R9287	40	43¾	39	1.98

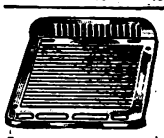

Utility Step Plates

A most attractive ornamental and utility mat. It serves as scraper, stepping surface and kickplate. Highly polished. Can be used on almost all cars. Holes provided for carrying straps for luggage. Made in three styles.

28R9562—All aluminum; size, 9⅛ by 10⅝ inches. **We pay the postage.** Price, ea. **99c**

28R9565—Aluminum with rubber tread insert; size, 9⅝ by 11½ in. **We pay the postage.** Price, each..... **99c**

28R9547—Aluminum plates with rubber tread inset. Size, 10½ by 11⅝. **We pay the postage.** Price, each... **$1.49**

"King Bee" Jeweled Step Plates

(Not Illustrated)

Save wear on your running boards and add smartness to your car with these aluminum plates, with non-warping rubber mat and ruby red and green reflecting jewels. One plate has green jewel, the other red. Plates reinforced with steel; beautifully polished. **We pay the postage.**

28R9543—Size, 11x8¼ in. Per Pair... **$3.30**

28R9545—Size, 11x9¼ in. Per Pair... **3.78**

All Angle Windshield Wings for Open Cars

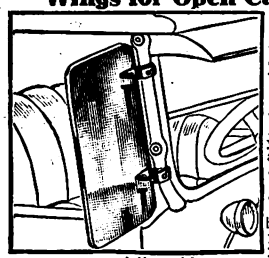

Well worth their cost in the added distinction they give your car, as well as the genuine comfort they bring you and your passengers. Adjustable to any angle. Keep breeze out or let more in! Beveled glass, carefully selected, attractively cut and highly polished. All fittings of brass, finished in heavy nickel. Clamps hold glass firmly without vibration on the roughest road. Fits all open cars. **We pay the postage.**

28R15169¼—Height, 16 in. Per pair..... **$5.85**

28R15170¼—Height, 18 in. Per pair..... **$5.85**

Fine Clear Windshield Glass for Fords

Up to and Including 1927 Models

$1.95 AND UP

Fits regular Ford windshield frames. Comes 3/16 inch thick. Carefully packed.

28R4659¼—Upper Glass, about 10x38 in. For 1915-22 open models. **We pay the postage.**. **$2.12**

28R15174¼—Upper Glass, about 9⅝x35 31/32 inch, for 1923-25 open models. **We pay the postage**..... **$1.97**

28R4661¼—Lower Glass, about 12x38 in. For 1915-22 touring models. **We pay the postage**..... **$2.40**

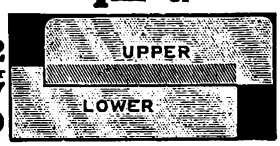

28R15177¼—Upper Glass for Fordor (4 Door) Sedan and 1923-25 Coupe and Tudor (2 Door) Sedan. Size, 9¾x37 7/16 in. **We pay the postage**..... **$2.15**

28R15175¼—Lower Glass, for Fordor (4 Door) Sedan and 1923-25 Coupe and Tudor (2 Door) Sedan. Size, 9¾x37 7/16 in. **We pay the postage**..... **$1.95**

28R15172¼—Lower Glass, about 9⅝x37 7/16 in. for 1922-25 roadsters and 1922-25 touring cars, upper and lower glass for 1922-23 2-door Sedans and 1919-23 Coupes **We pay the postage**..... **$2.15**

28R15290¼—Upper Windshield Glass, 9 15/32x37 15/32 for 1926-27 open model Fords. **We pay the postage**..... **$2.15**

28R15289¼—Lower Windshield Glass, 8 27/32x37 21/32 for 1926-27 open model Fords. **We pay the postage**..... **$2.15**

28R15295¼—Upper Windshield Glass, 9 31/32x39 5/16 for 1926-27 Fordor Ford Sedans. **We pay the postage**..... **$2.29**

28R15294¼—Lower Windshield Glass, 7 21/32x38 15/16 for 1926-27 Fordor Ford Sedans. **We pay the postage**..... **$2.32**

28R15293¼—One-Piece Windshield Glass, 15x40⅞ for 1926-27 Ford Coupes and Tudor Sedans. Shipping weight, 36 lbs. Unmailable. **Shipped by freight or express only, not prepaid**..... **$2.75**

Windshield Glass for 1928 Model "A" Ford. We pay the postage.

28R15279¼—One piece Ordinary Windshield for Touring and Roadster..... **$2.68**

28R15280¼—One piece, for Coupe and Two-Door Sedan..... **$2.68**

28R15281¼—One piece, for Fordor Sedan..... **2.68**

Digitized by Google

For Pleasure - For Profit - TWO *Uses in* One

SPECIAL BODY EQUIPMENT

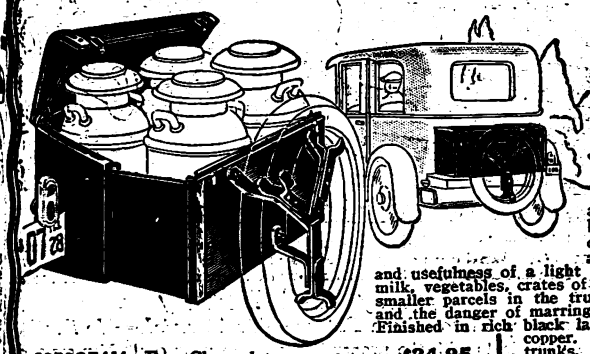

Complete Extension Trunk $24.95

Whether you need a tidy trunk for a long tour or just additional space for carrying baskets, cans or boxes on trips to and from town, this extension trunk fills the bill. It comes complete, fits any car, and costs only $24.95! It combines the snap and style of a beautiful black tourist trunk with the convenience and usefulness of a light delivery compartment. You can take your produce, milk, vegetables, crates of eggs to town in the trunk extended and carry home smaller parcels in the trunk closed—rids the tonneau of unsightly packages and the danger of marring upholstery—makes room for additional passengers. Finished in rich black lacquer enamel. Trimmings of heavy nickel plated copper. Locks the same as you will find on the finest trunks. Made of heavy gauge steel. Equipped with rack that fits perfectly the car it is made for. Dust and waterproof, absolutely will not rattle; strong, rigidly built. When closed, folds up against front wall. A special feature and improvement is the close fitting top that opens from the top. Tire holder that extends with the trunk is securely attached to trunk. Extended size, 18½ in. high, 24 in. deep, 34 in. long inside. Closed size, 18½ in. high, 13½ in. deep, 36 in. long. Shipping weight, 120 lbs. Unmailable; shipped by freight or express only, not prepaid. A special value.

28R9851¼—For Chevrolet $24.95
28R9863¼—For Ford, 1928 ..... 24.95
28R9865¼—For Pontiac 24.95
28R9869¼—For Whippet 24.95
28R9888¾—For 1927-28 standard cars not listed above. Give year, make, model, number of cylinders, model number of your car. Shipped from factory in IOWA. Shipping weight, 120 lbs. Shipped by freight or express only, not prepaid $24.95

Gear Shift Clock Radium Dial! $4.48

Now! A guaranteed dependable time piece with dial readable in the dark for your gearshift. Genuine New Haven watch with 30-hour movement in full nickel case. Theft proof. We pay the postage. State make, year and model of your car.
28R1674 ..... $4.48

Light Luggage Carrier $1.02

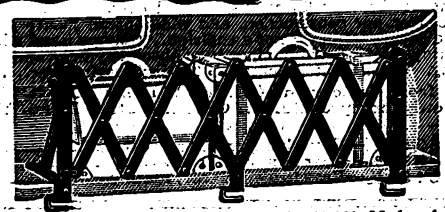

A handsome, lightweight luggage carrier for only $1.02! Made of strong, dependable steel finished in black lacquer. Clamps securely to running board. Extends to 50 inches; about 12 inches high.
28R1514¼—We pay the postage $1.02

Heavy Duty Luggage Carrier

A high grade, substantial luggage carrier, offered at about the price usually asked for the ordinary lighter weight, more cheaply made carriers. Folds compactly for storage under rear seat, etc., when not in use. Adjustable, quickly clamped to running board. Greatest inside length, about 50 in. About 15 in. high. Adjustable feature permits holding securely packages carried. We pay the postage.
28R1566¼—Not illustrated $1.40

Disappearing Type Luggage Carrier $1.12

Popular type disappearing carrier. Very substantially made, with round iron frame members. Two substantial thumb-screw clamps. About 9 inches high (open), 44 inches long. Small illustration shows compact folding position. We pay the postage.
28R1514¾ $1.12
28R1514¾—Same as above, only 59 inches long. We pay the postage $1.69

Substantial Tool Box

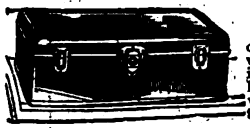

Fitted with Yale lock and end suitcase catches. Inside measurements, with box closed: Length, about 22 inches; width, about 9 inches; over all height, about 7 inches. An excellent value. Black enameled finish. We pay the postage.
28R1174 2¼—Tool box $2.00

Box similar to the above. Has end suitcase catches and good center lock. Size: Inside length, about 21½ inches; width, about 9 inches; over all height, about 6½ inches. Very low priced. We pay the postage.
28R1504 2¼ $1.55

Comfort Coach Seat Adjuster

A great aid for persons having trouble reaching the pedals. Seats can be either moved backward or forward within a range of 5 inches. Seat also can be tilted assuring a person of any size or height, comfort and relaxation. Adjustment made by occupant by simply loosening and tightening two thumb-screws. Easily installed. Made of durable enameled malleable metal. We pay the postage.
28R9270—Fits Chevrolet, Pontiac, Oakland, Oldsmobile and Chrysler. Pair $1.40
28R9264—Fits Model A Ford. Pair 1.42

E-Z Ride Coach Seat Springs

Absorbs jolts and jars and makes the roughest road smooth.
28R9442—For all Overland, Whippet and Ford Model A Coaches. We pay the postage. Set of 4 ..... 63c
28R12963—For Buick, Oakland, Pontiac, Oldsmobile, Chevrolet and Chrysler, Reo, Wolverine, Flying Cloud and three models of Nash and Hudson Essex up to 1928. We pay the postage 88c

Black and Nickel Robe Rail

Folding black ends. Nickel plated bar, 27½ inches. We pay the postage.
28R11835 ..... 62c

All Black Robe Rail
28R11836—Length, 28 inches. We pay the postage 37c

Slip-On Clock $3.38

Will fit all cars including Model "A" FORD. No drilling! No cutting! No trouble to attach! Simply slips on and tightens into place by hand, or extra firmly with a pair of pliers. Stem wind and set; runs 30 hours with one winding. Finished in bright nickel. We pay the postage.
28R8327 ..... $3.38

Popular Priced Day-Nite Dash Clock $2.78

1½-inch black dial, luminous figures readable at night. 24-hour movement. Nickel plated case, 1⅛ inches front to back. Screws for attaching to dash; no cutting, etc. Stem wind and set without removing. We pay the postage.
28R8331 ..... $2.78
28R8336—Same, with white dial and black figures. (Not luminous type.) (Not illustrated.) We pay the postage $2.12

Electric Clock $4.98

At last a neat reliable clock which operates from your battery. Requires no winding—always running. Has adjustment feature which anyone can regulate for accurate time-keeping. Bluish-black dial with white numerals with convex unbreakable crystal. Furnished with attachments for attaching to either the steering column or above the windshield. We pay the postage.
28R8316—Plain dial $4.98
28R8315—Radium dial $5.65

Over Windshield Clock $9.75

A high grade, accurate, jeweled movement 8-day clock. Has 2-inch black dial with luminous figures, Butler Nickel rim. No cutting required to install on any car. Fastens over the windshield with screws. It will outlast several cars, and can be moved from the old car to the new one without leaving unsightly holes. Over all front diameter, 2½ in.; depth (front to back), about ¾ in. Rim wind, rim set. Complete with screws and bracket. We pay the postage.
28R8329—8-day movement $9.75

Genuine Onyx Decorating Balls for Gear Shift

These balls, of the finest imported Pedrara Onyx are noted for their rare beauty, texture, unusual hardness, lovely veining and wide variety of colors. They will delight the most discriminating car owner, and are really a bargain at this low price. We pay the postage.
28R1667—For standard cars (state make, year and model) 78c 78c
28R1668—Special size for Model "A" Ford 78c
28R1686—Gear Shift Extension—Made of white brass, highly polished and nickel plated. About 3 in. long. (Give make, year and model of car.) We pay the postage 26c

Assist Cords for Your Car

Put that final touch of luxury in your car with these stylish, convenient assist cords. Regular equipment in high priced, most luxurious cars. Use them to replace worn cords. Made of braided silk with nickel plated brass attachment. Complete with necessary screws, loop or tassel. Length, about 12 inches. We pay the postage.

Loop Style		Tassel Style	
28R9475 Gray. Pair	$1.30	28R9478 Gray. Pair	$2.50
28R9476 Blue. Pair	1.30	28R9479 Blue. Pair	2.50
28R9477 Taupe. Pair	1.30	28R9480 Taupe. Pair	2.50

Attractive Flower Vase Beautifiers

Beautify your car with one of these inexpensive neat flower vases, made of cut glass in a very tasteful pattern. Comes complete with nickel plated brackets and screws for attaching.
28R6653—Height, 7½ in., width at top, about 2⅝ in. Complete with cluster of flowers. We pay the postage 82c
28R6654—Height, 7⅛ in., width at top, about 2 in. Flowers not included. We pay the postage 60c

Drivers! Protect Your Eyes!

36c

Goggles with amber color lenses diffuse glaring lights, keep out dust and make driving safer.
28R4622—With wire dust shield. Complete with metal case. 36c
28R10478—Imitation tortoise shell celluloid goggles, 1⅞-in. lenses. Not illustrated. We pay the postage 37c

No-Glare Goggles With Shield 40c

You owe it to yourself and your passengers to protect your eyes from glare while driving. With green shades, no lens, also use while reading under artificial light. We pay the postage.
28R4621 ..... 40c

Ball Grip Handles for Ford Open Models Up to and Including 1927 Models 35c

For handier opening and closing of doors. Nickel plated; easily attached. Big values. We pay postage.
28R10942 Set of 3 ..... 35c
28R10943—Each 13c
We pay the postage

"Stick-Tite"

Vacuum cup coat hanger. Convenient for tonneau of car, office or garage. A rubber vacuum cup with non-rusting metal hook—attaches to any flat, smooth surface. We pay the postage.
28R9611 ..... 19c

Hercules All-Purpose Web Strap $1.70

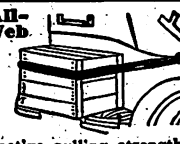

A full 20-ft. length of webbing, tested to withstand an active pulling strength of 2,000 lbs.! Serves an unlimited number of uses, such as towing, packing furniture, luggage, strap, etc.
28R9285—We pay the postage $1.70

We Guarantee to Satisfy You and Save You Money

Digitized by Google

BUMPERS SHOCK ABSORBERS

SAFE! In Spite of a Bad Bump!

$10.45 Nickel Plated Full Set

Illustration A

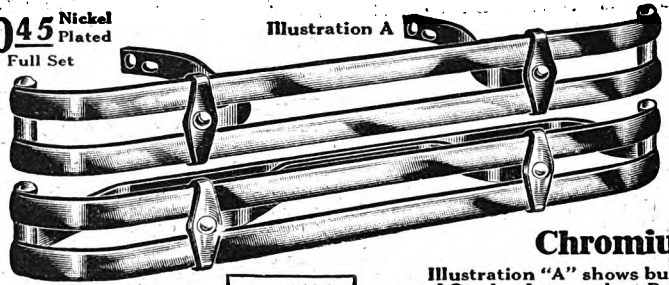

Illustration B

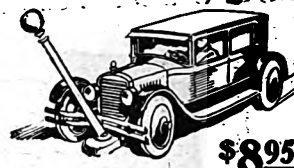

$8.95 EACH CHROMIUM PLATED

Chromium Plated

Illustration "A" shows bumper bar which fits Ford, Chevrolet and Overland cars only. Does not have bracket in rear.
Illustration "B" shows bumper bar which fits all other models.

Safety and Beauty

Bumpers Chromium Plated—No Tarnish—No Rust!

Avoid accidents with the proper bumpers on your car! You can swerve out of danger—often risk a bump, confident that your car will be protected. Good bumpers save countless lives, save dollars in damage to automobiles. Dependable bumpers are worth their cost to you. But the prices on the bumpers we list, which rank with the best in construction, efficiency and long life, are far below what you are ordinarily asked to pay elsewhere for bumpers of as high quality.

All Chromium Plated Spring Steel

Your bumpers are for looks as well as for protection! Ours are Chromium plated—won't rust or tarnish! Just polish them with a damp cloth. They are of the latest popular type, of high grade, oil tempered, heat treated carbon spring steel, in the new convex style bar which is being used as standard equipment on the very finest, high priced cars. Their great strength, two parallel convex bar construction, and wide spread insure greater protection to car and occupants in case of a collision. Clamps fitted with turnover tips; special bridge block holds bumper bars absolutely tight and prevents shifting or rattling. Strong flat brackets of 2⅜-inch spring steel, readily attached.

Shipped from factory in NORTHEASTERN ILLINOIS by freight or express, only, not prepaid. In Ordering State Make, Year and Model of Car.

28R15350½—Front bumper, for any car $8.95
28R15352½—Rear bumper, for any car 8.95
28R16150½—Rear fender guards, for any car 8.95

Standard Car Front

Standard Car Rear

Standard Car Rear Fender Guards

Front Bumper for Fords

Rear Bumper for Fords

Rear Fender Guards for Fords

Nickel Plated Full Set Front Bumper and Rear Fender Guards

Packed Specially to Make a Saving
1¾-Inch Convex Bars

These bumpers are similar in pattern and construction to illustration "A" above.

A Real Bargain

28R16335¼—Chevrolet 1925-26-27-28 Models.
28R16336¼—Ford 1926-27 Models.
28R16337¼—Pontiac 1926-27 Models.
28R16341¼—Pontiac 1928 Model.
28R16338¼—Star 1926-27 Models.
28R16340¼—Whippet Four 1926-27-28 Models.
28R16339¼—Whippet Six 1926-27-28 Models.
28R16342¼—New 1928 Ford. (Not illustrated).

All bumpers listed above, shipping weight, 50 pounds. **$10.45**
All bumpers shipped from our store except when factory shipment is specified. Not mailable. Shipped by freight or express only, not prepaid.

1¾-Inch Bumper Bars—Nickel Plated Spring Steel

(See Illustration)

Make and Year of Car	Front Bumper Numbers	Rear Bumper Numbers	Rear Fender Guard Numbers
Ford 1926-27	28R16300¼	28R16301¼	28R16302¼
Ford 1928	28R16303¼	28R16305¼	28R16304¼
Chevrolet up to and inc. 1924	28R16306¼	28R16307¼	
Chevrolet 1925-28	28R16308¼	28R16309¼	28R16310¼
Essex 1926-27-28	28R16323¼	28R16324¼	28R16325¼
Front or Rear Bumpers each			**$6.45**
Rear Fender Guards per pair			**6.45**
Pontiac 1926-27	28R16314¼	28R16315¼	28R16316¼
Pontiac 1928	28R16317¼	28R16318¼	28R16319¼
Whippet 4-96, 1926-27-28	28R16311¼	28R16312¼	28R16313¼
Star 4 and 6, 1926-28	28R16320¼	28R16321¼	28R16322¼
For Front Bumpers, Rear Bumpers or Rear Fender Guards			**$6.45**

Shipping weight of bumpers: Front bumper, 25 lbs.; rear bumper, 25 lbs.; rear fender guard, 22 lbs.

All our bumpers are made to fit the car for which they are ordered. Bumpers are unmailable. Shipped by freight or express only, not prepaid.

Brilliant Mirror Sign to Advertise Your Business

Costs Nothing for Upkeep—Shows Wherever There Is Light Above

Use this latest mirror sign to increase your business! Requires no upkeep, the first low cost is your only expense and it is quite as effective, just as brilliant, as electrically lighted signs. Name shows brilliant amber color, even on a cloudy day. Street lights at night and even moonlight serve to illuminate it. Made of durable metal with aluminum enamel finish, with amber glass sign space and clear mirror. Furnished with your name or name of your business, in any style lettering you desire. For example, JOHN SMITH, GROCER. Just PRINT clear, readable copy on your order. Complete with brackets and screws for attaching to top of truck or delivery wagon. **We pay postage.**

28R2494⅓—Size, 24x5 inches **$9.80**
28R2495⅓—Size, 30x5 inches **$11.10**
28R2496⅓—Size, 36x10 inches **17.15**

Shipped from factory in CENTRAL MISSOURI

Rebound Checks for FORDS

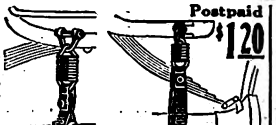

Postpaid $1.20

A heavy web strap which loops around the axle of your Ford and fastens to car frame with a heavy coil spring and clamp, as shown in illustrations. Checks rebound and prevents passengers from being thrown from their seats. A strongly made and durable device which makes your Ford easy riding.

28R9230—Per pair, front, for 1926 and 1927 Fords **$1.20**
28R9232—Per pair, rear, for 1926 and 1927 Fords. We pay the postage **$1.20**
28R9229—Per pair, front, for models up to and including 1925 ..... **$1.20**
28R9231—Per pair, rear, for models up to and including 1925. We pay the postage **$1.20**

Master Shock Absorbers for FORDS

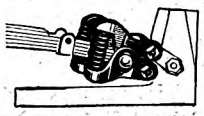

Well designed, efficient and durable. They replace the spring shackles. Lever action varies according to car load, assuring proper flexibility. Have strong compression springs, practically preventing possibility of breakage of absorbers. Lever stops prevent car springs touching axle. For all Ford cars up to and including 1928 models. Instructions for attaching. We pay the postage.

28R12962—Per set of 4 ..... **$4.05**

Spring Controllers

Postpaid $2.54

Glide as you ride; don't gallop. Maximum riding comfort and spring insurance at minimum cost. Positive guaranteed regulation of regular spring action up or down, with complete elimination of side sway or shimmying. Lessens chance of breakage; reduces wear and tear on car. Made of highest grade oiled spring steel. Easily and quickly attached. State width of rear spring, giving name and model of car. All types come in sets of four. We pay the postage.

28R9074¼—For all 1¾ and 2-inch springs **$2.54**
28R9076¼—For all 2¼ and 2½-in. springs. **$2.54**
28R9067¼—For all Fords up to and including 1927 models **$2.54**

First Aid Medical Kit

90c Postpaid

First aid protection makes minor accidents harmless—in major accidents may save life. Be prepared—the next accident may happen to you!

The Johnson and Johnson Auto Accident Case contains everything necessary to meet the unexpected emergencies of road or camp. Fits under the seat or in door pocket. Takes up little room. We pay the postage.

28R9755—First aid kit **90c**

De Luxe Rebound Absorbers for Comfortable Riding

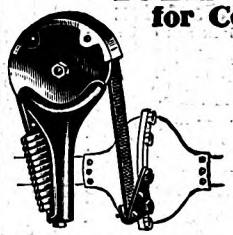

28R9171—For Fords

28R15057 Front — 28R15061 Rear

Postpaid $5.15 PER SET

Pleasant, even riding, complete relaxation and comfort, is not a luxury when you own De Luxe Rebound Absorbers. They improve the riding qualities of all cars and change mere riding to restful gliding, as though they cost two or three times as much. Smother that annoying rebound without the slightest interference of the normal downward spring action. Check side sway, too! Easily attached (usually without drilling frame) and easily adjusted to spring type, car weight and personal preference. Come in black finish, complete with attachments for fitting to cars listed below. Sold in pairs for front and for rear. For all models: Buick, Chevrolet 1925-28, Chrysler 50 and 60, Dodge 1924-28, Erskine, Essex, Hupmobile, Maxwell, Oakland, Pontiac, Reo, Studebaker, Velie and Willys Knight. **In ordering be sure to state year and model of car.**

28R15057—Front Absorbers. We pay the postage. Per pair **$5.15**
28R15061—Rear Absorbers. We pay the postage. Per pair **5.15**
28R9171—Per pair (one each, front and rear). For all Ford models except 1926-27 touring and sedan **5.15**
28R9172—For 1926-27 Ford touring and sedan **5.15**

We pay the postage.

28R15094½—Rebound Absorbers for all cars other than those listed above must be shipped from the factory in NORTHEASTERN ILLINOIS. Order under this number and be sure to state year and model of your car. We pay the postage. Per pair (two front or two rear absorbers). State which is wanted **$5.25**

Digitized by Google

Digitized by Google

REPLACEMENT PARTS for FORDS and CHEVROLETS

STANDARD PARTS for FORDS at GREAT SAVING

$11.15

Counterbalanced Crankshaft
FOR FORDS
Up to and Including 1927 Models

High grade counterbalanced crankshaft made of one piece drop forged alloy crank steel. Counterbalances are a part of shaft itself. Has perfect running balance, eliminating motor noise and vibration. Makes your Ford run smoothly at any engine speed.
28R15056¼—We pay postage. **$11.15**

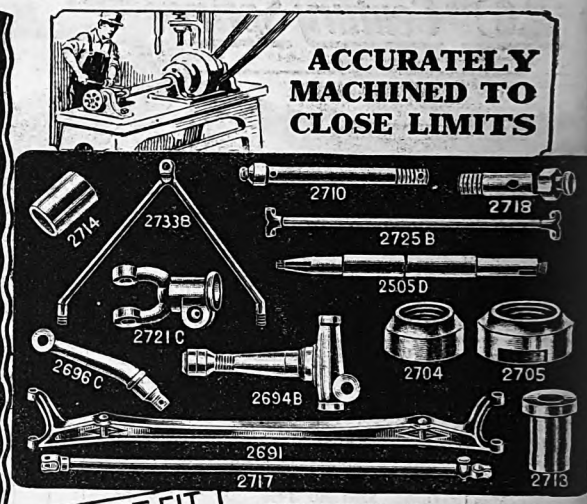

ACCURATELY MACHINED TO CLOSE LIMITS

Crankshaft for Fords

$7.18 *Up to and Including 1927 Models*

(No. 3030) Crankshaft. Chrome, Vanadium steel. A splendid value at our price. We pay the postage.
28R14266..... **$7.18**

Adjustable Center Main Bearing Cap

The finest type which may be taken up to prevent end play in crankshaft. We pay postage.
28R11594 — For FORDS up to and including 1927 models..... **$1.60**

Connecting Rod for FORDS and CHEVROLETS

98c And Up Drop forged, correct weight, well machined. Excellent babbitt bearings. Very low priced. We pay postage.
28R11010—For Fords. Up to and including 1927 models. We pay postage..... **98c**
28R6671—For 1926-28 Chevrolets. We pay postage..... **$1.27**

For Standard Cars
28R6690—Dodge 4 Cylinder. We pay postage..... **$2.98**
28R6691—Oakland 1925, 1918-23. We pay postage..... **$3.22**
28R6692—Pontiac, all models. We pay postage. **$2.95**

17c And Up **Fabric Fan Belts**

28R9132—Dodge 1922-27, all models; Graham 1923-25, all models; Jewett 1922-24, all models. We pay postage. **27c**

28R9133—Essex 1924-27, 6 Cyl.; Hudson 1916-27, all models; International 1927-28, LD, SPA; Nash 1917-24, 2017-18, 3017-18; Paige 1918-22, 6-42, 44, 55 after 4150 cars. Willys-Knight 1920-22. We pay postage..... **28c**

28R9134—Fordson 1917-27. We pay postage.. **48c**

28R9114—For 1917-25 Ford Cars. Postpaid.... **17c**

28R9122—For 1926-27 Ford Cars. We pay postage. **17c**

28R9124—Ford 1928, Model A. We pay postage..... **53c**

28R6759—Chevrolet 1918-26; 490 Superior Chevrolet 1918-26; G-½-¾-1 Ton Truck. Overland 1925-26, all 6 Cyl. We pay postage..... **43c**

28R9135—Chrysler 1925-28, 4-50, 58, 52, 1926-28; 6-60, 62; Graham 1920-25, 2-ton, Hupmobile 1926-28; A5, A6; Maxwell 1922-25; Overland 1926-28; Whippet 4 Cyl., 96; Pontiac 1926-28; Whippet 1923-28, 4 Cyl., 96. We pay postage..... **62c**

28R6763—Chevrolet 1926-28, Improved; Chevrolet 1926-28, G; Willys-Knight 1926-28, 6-70. We pay postage..... **53c**

28R9136—Chrysler 1924-27, 6-70; Essex 1927-28, Super Six; Willys-Knight 1928, 56, 6-70. We pay postage..... **62c**

Leather Fan Belts

20c And Up **28R6761**—Size, 30 inches by ⅝ inch. Fits Chevrolet 1919-27; Buick Master Six 1928-29; Oakland 1924-27; Overland 93; Whippet P Six 1925-28. We pay postage..... **52c**

28R9142—Size, 35½ inches by ⅝ inch. Pontiac; Chrysler 60-62; Essex P 1928-29; Hudson P Late 1927-28. We pay postage..... **68c**

28R6764—Size, 39 inches by ⅝ inch. Chevrolet 1928-29; Ford 1928-29; Hudson P Late 1928-29; Chrysler 72, 1928-29; Whippet 4, 1927-29. We pay postage..... **67c**

28R9120—Ford 1926-27. We pay postage..... **25c**

28R11621—Ford 1927-25. We pay postage... **20c**

28R9140—Size, 34½ by 1 inch. Dodge 1923-27; Essex 1924-27; Hudson 1920-27. We pay postage..... **42c**

28R8390—For Fordson Tractors. We pay postage..... **88c**

Iron Cement

For repairing cracks in cylinder castings, water jackets, etc. Withstands heat, oil, steam, etc. ½-pound can. We pay postage.
28R8100..... **18c**

Stop That End Play!

This automatic center bearing cap takes the place of the regular center bearing cap and eliminates all dangerous end play that means rapid wear. Once installed no further adjustment is required as this is taken care of automatically. We pay postage.

For Ford and Chevrolet
28R11595—For Ford, up to and including 1927..... **$1.98**
28R11592—Chevrolet, up to and including 1924..... **$1.98**
28R11593—Chevrolet, 1925-28 ..... **2.15**

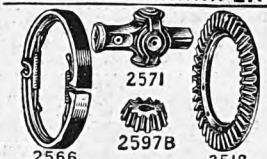

Rear Axle Parts
FOR FORDS
Up to and Including 1925

The repair parts for Ford cars shown on this page duplicate the original Ford parts. Guaranteed perfect in fit and workmanship. The Ford part number given in each case serves to identify the part.
28R11528—(No. 2566) Hub Brake Shoe. For Fords up to and including 1925 only. We pay postage..... **22c**
28R10969—(No. 2571) Universal Joint Assembly. We pay postage... **$1.55**
28R10965—(No. 2597B) D. S. Pinion. We pay postage..... **58c**
28R12575—(No. 2518) Differential Drive Gear. We pay postage..... **$1.79**
28R12535—(No. 2528B) Differential Thrust Washer. Bronze. (Not illustrated.) We pay postage..... **23c**

Steering Gear Parts
FOR FORDS
Up to and Including 1927

28R14208—(No. 3517) Steering Gear Pinion. We pay postage..... **13c**
28R14210—(No. 3519) Steering Gear Drive Pinion. We pay postage..... **25c**
28R14215—(No. 3545) Steering Post Bracket Bushing. We pay postage..... **17c**
28R14216—(No. 3547) Steering Gear Ball Arm. We pay postage..... **40c**

Rebabbitting Jig for Connecting Rod

93¢

28R15035—Jig only. We pay postage..... **93c**

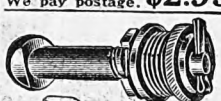

Ever-Tite Connecting Rod Bolts

Genuine Ever-Tites with patented reaction spring. Guaranteed to stop connecting rod knocks forever. As bearing wears coilspring automatically takes up "play." Works perfectly on "out-of-round" crankshafts, eliminating expensive regrinding jobs. Many owners have driven cars with Ever-Tites over 50,000 miles without adjusting. Easily and quickly installed by anyone. No scraping and fitting necessary. A real money and trouble saver. We pay postage.
28R14267—Set, complete. For Chevrolet 1925-28, Chevrolet 1-Ton Truck, all Model T Fords..... **$2.57**

Cylinder Heads For Fords
Up to and Including 1927 Models

$4.95

Replace Ford part No. 3001. Cast iron. Head cap screws not furnished. We pay postage.
28R14265¼..... **$4.95**

High Compression Cylinder Head for Model "T" Ford
More Speed, More Power

$7.75

Will give your car added speed. Increased power to pull heavier loads and climb hills in high gear when low gear had to be used before. Greater mileage, too. The saving in fuel and time is more than enough to repay the cost of this high power cylinder head. A high grade casting, designed with large water passages to eliminate overheating. We pay postage.
28R9254¼..... **$7.75**

Timing Gears

For Fords Up to and Including 1927 Models
28R1504—(No. 3047B) Timing Gear, large. We pay postage..... **68c**
28R1506—(No. 3048B). Same, small. We pay postage..... **52c**

Special Ratio Gears
FOR FORDS
Up to and Including 1927 Models

3-1 type gives increased speed. Replace drive shaft pinion and differential gear. Widely used in level country and with speedster bodies. Made from 3½ per cent nickel steel. Gear, 40 teeth; pinion, 13 teeth. We pay postage.
28R8542—Per set of 2 gears..... **$4.55**
4-1 type gives increased power. Widely used in sandy, hilly country; also on Ford trucks and closed models. Gear, 40 teeth; pinion 10 teeth. We pay postage.
28R8544—Set, 2 gears..... **$2.95**

Regular Ratio Gears
For Standard Cars

28R9460—Dodge 1923. We pay postage.. **$5.30**
28R9461—Dodge 1924-26. Postpaid. **5.80**
28R9457—Overland 1920-26, model 4-91. We pay postage..... **$5.98**
28R9458—Pontiac 1926. We pay postage. **5.75**
28R9459—Pontiac 1927. We pay postage. **5.75**
28R9456—Whippet 1926-27. We pay postage. **10.15**

Gear and Pinion for Chevrolets

Spiral ring gear and pinion for Chevrolet car. Furnished in three ratios as listed below. We pay the postage.
28R8538 34-tooth gear, 9-tooth pinion. For Superior Model. Per set of two gears..... **$4.45**
28R8545—42-tooth spiral ring gear, 11-tooth pinion for 1925-26-27-K Models **$4.49**
28R8546—42-tooth spiral ring gear, 13-tooth pinion for 1925-26-27 models. **$5.60**

PERFECT FIT GUARANTEED

For Fords up to and including 1927.

28R10643—(No. 2695B) Spindle Body. Left, 1911-1925 models. (Not illustrated.) We pay postage..... **$1.22**
28R13494—(No. 2696C) Spindle Arm. Right, for 1920-1925 models. We pay postage..... **33c**
28R13495—(No. 2696D) Spindle Arm. Left, for 1920-1925 models. (Not illustrated.) We pay postage..... **33c**
28R11839—(No. 2704) Stationary Cone. We pay postage..... **16c**
28R10954—(No. 2705) Adjusting Cone, Right Thread. We pay postage..... **13c**
28R10956—(No. 2706) Adjusting Cone, Left Thread. (Not illustrated.) We pay postage..... **13c**
28R11892—(No. 2710) Spindle Bolt with Oiler. We pay postage..... **13c**
28R14254—(No. 2713) Spindle Body Bushing (pair). We pay postage..... **16c**

For Fords up to and including 1927.

28R10124¼—(No. 2691) Front Axle only. We pay postage..... **$7.18**
28R10634—(No. 2694B) Spindle Body, Right, 1911-1925 models. We pay postage.. **$1.22**
28R11658—(No. 2714) Spindle Arm Bushing. We pay postage..... **4c**
28R10856¼—(No. 2717) Spindle Connecting Rod. We pay postage..... **$1.35**
28R11893—(No. 2718) Spindle Connecting Rod Bolt with Oiler. We pay postage..... **10c**
28R14003—(No. 2721C) Spindle Connecting Rod Yoke. We pay postage..... **30c**
28R11867—(No. 2725B) Steering Gear Connecting Rod. We pay postage..... **72c**
28R10062¼—(No. 2733B) For 1920-1925 models. We pay postage..... **$1.35**
28R9955¼—(No. 2505D) Rear Axle Shaft, replacing rear axle shaft. We pay postage..... **$1.04**
28R13173¼—(No. 2595B) Drive Shaft only (tapered). (Not illustrated.) We pay postage..... **$1.85**

Fabrico Noiseless Timing Gears
FOR FORDS

Made of Formica. Best and most durable material known for gears. Will outlast metal gears if properly installed. We pay postage.
28R1408—Each... **$2.73**
28R9198—Ford Model A, 1928 Camshaft gear (with oil slinger). We pay postage..... **$2.28**

For Chevrolets

Made of Formica—best and most durable material known for gears. Will outlast metal gears if properly installed. For 490 and Superior models. **$3.79**
28R1403—Each...
28R9195—Dodge 1916-26 Camshaft gear. We pay postage..... **$3.50**
28R9196—Dodge 1926-28 Camshaft gear (with oil slinger). We pay the postage..... **$3.50**
28R9197—Overland 1921-26 Camshaft gear (with oil slinger) We pay postage..... **$4.98**
28R9199—Chevrolet 1928 Camshaft gear (1 3/16 in. thick). We pay postage. **$2.98**

Trojan Roller Thrust Bearings
FOR FORDS
Up to and Including 1927

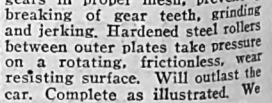

Replace plain flat washers regularly used in rear axle and keep gears in proper mesh, preventing breaking of gear teeth, grinding and jerking. Hardened steel rollers between outer plates take pressure on a rotating, frictionless, wear resisting surface. Will outlast the car. Complete as illustrated. We pay postage.
28R11669—Per set... **70c**

Digitized by Google

BENDIX DRIVE and PARTS for FORDS

Only $3.19 COMPLETE

GENUINE BENDIX — *Up to and Including 1927 Models*

The Bendix Drive is the automatic connecting line between the starting motor and the engine of your automobile—a "mechanical hand" that takes hold of the flywheel of the engine, cranks it, and then lets go. Bendix starter drive insures ease, convenience and dependability in starting your Ford engine.

28R11578—(G) Bendix Drive Complete. We pay the postage $3.19

28R11577—(H) S-A Assembly Screw Shaft, Pinion Gear and Stop Nut (sleeve assembled), (L-10FA-SA) $3.12

28R11576—(F) Driving Spring (1-10-6). We pay the postage 27c

28R11575—(E) Driving Head (R-10-105). We pay the postage 49c

28R11574—(A) Head Spring Screw (R-10-109). We pay the postage 9c

28R11573—(B) Lock Washer (5-12-8). We pay the postage 2c

28R11572—(D) Repair Sleeve (R-10-112). We pay the postage 21c

28R11579—(C) Shaft Spring Screw (R-12-7) for Bendix Drive. We pay the postage 9c

Grease Retainer for Fords

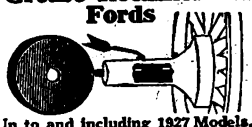

Up to and including 1927 Models. Prevents leakage of grease from Ford rear axles onto wheels, brake drums, etc. Use three on each axle. We pay the postage.

28R4905 Set of 6 ..... 32c

Greasetite Grease Retainer

Positively prevents leakage of grease from rear axles. Grease leaking onto wheels and brake drums is unsightly, reduces braking power, causes glazing of lining and results in squealing brakes. Greasetite makes worn axles leakproof.

28R1041—For Ford 1-ton truck. We pay the postage 62c

28R1043—For Chevrolet cars 1925 and later models. We pay the postage 48c

30x3½-Inch Replacement Wheel

For FORDS Up to and Including 1927 Models

Fits Kelsey, Hayes and Firestone clincher demountable rims. Hub flange bolts and nuts not included. Black. We pay the postage.

28R15163¼ $2.55

Clincher Replacement Wheel

For FORDS Up to and Including 1927 Models

Fits either front or rear hub, 30x3½-inch size only. Non-demountable type rim. Seasoned hickory wheel, black. (Not illustrated.) Hub, flange, bolts and nuts not included. We pay the postage.

28R15060¼ $2.95

WE PAY POSTAGE

Balloon Wheels and Rims

For Chevrolets and Fords to and Including 1927 Models

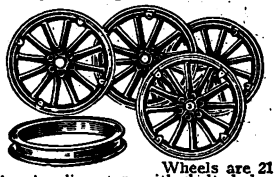

Wheels are 21 in. in diameter with bolt holes, drilled; spokes are genuine hickory. Wheels are black finish. Rims are Jaxon, 28x3½ in. size for 29x4.40-in. balloon tires. Extra rim is furnished. Shpg. wt., complete set, four wheels, rims and extra rim, 125 lbs. Shipped by freight or express only. Not prepaid.

28R15309¼ — Set complete for Fords $17.00

28R15311¼ — Set, complete for Chevrolets $17.00

28R15303¼—Single Balloon Wheel, less rim and lugs. We pay the postage. (For Model T. Fords) $2.48

28R15304¼—Single Balloon Wheel, less rim and lugs. We pay the postage. (For Chevrolets) $3.15

Grease Retainers

For FORDS up to and including 1927 Models

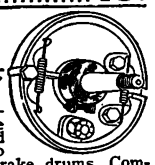

Prevent leakage of grease from Ford rear axles onto wheels and brake drums. Comprises metal retainer with bolt for tightening, cork gasket and leather packing ring. We pay the postage.

28R1387—Each 57c

Modernize Your Ford Truck With These 30x5 Wheels!

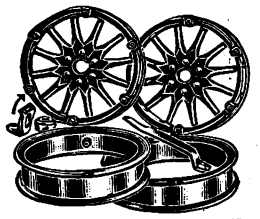

If you have an old type Ford truck with those high cumbersome wheels that tip the truck body forward you will want this up to date outfit that modernizes your truck like the latest models. Included with the 30x5 wheels themselves at this price are two rims, a wrench, and the necessary small parts. Shipping weight, 93 pounds. Shipped by freight or express only. Not prepaid.

28R15239¼ ... $18.95

Hub Bearing Set

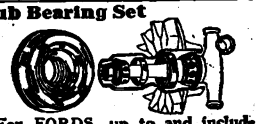

For FORDS, up to and including 1927 models.

Worn bearings result in wabbly wheels and tire wear. Fit front wheels and spindles perfectly. Set includes bearings and retaining sleeves. Tapered type, easy rolling. Replace ball bearings used. We pay the postage.

28R7877—Per set, for 2 hubs $3.50

AC SPEEDOMETER for FORDS

$8.75

Has speed dial up to 75 miles per hour, 100-mile trip key and 100,000-mile season trip register. This is one of the most widely known and used speedometers. The speedometer has nickel rim and trip key, and black face with white dials. Furnished complete with full instructions for installing. We pay the postage.

28R13172—For all Ford Cars up to and including 1927 models $8.75

AC Speedometer Shafts

Furnished complete with end fittings. Housing is flexible tubing.

28R8383 64-Inch Shaft $1.76

28R8384 66-Inch Shaft $1.76

28R8385 67½-Inch Shaft 2.00

We pay the postage.

Speedometer Shafts

Complete with end fittings. Housing is flexible tubing.

28R13010 — 50-Inch Shaft for Stewart Speedometers $1.95

28R13011 54-Inch Shaft $1.95

28R13012 60-Inch Shaft 1.95

28R13013 66-Inch Shaft 1.97

28R13014 72-Inch Shaft 1.98

28R13015 78-Inch Shaft 1.98

We pay the postage on any of above.

28R13016 — 54-Inch Shaft for Standard or Sears Cross Speedometers for Ford cars up to and including 1927 .... $1.60

28R13017 60-Inch Shaft $1.60

28R13018 63-Inch Shaft 1.60

28R13019 66-Inch Shaft 1.60

We pay the postage on any of above.

Jeweled License

Plate Fasteners Ruby and Green

40c

Reflecting style and beauty! Beautiful imported jewels, 15/16-inch in diameter. Aluminum body, cadmium plated parts—rustproof. With full size bolts and winged nuts. Set includes two ruby and two green fasteners. We pay the postage.

28R9273 ..... 40c

License Plate Bolts

19c Fasten your license plates permanently with these neat, dependable, rustproof bolts that are specially designed for the purpose with a locking feature that holds. We pay the postage. (Not illustrated.)

28R8392—Set of 4 ..... 19c

Steering Wheel Rubber Covers

$1.10

15 and 16-In.

Gives you a secure grip on steering wheel at all times; keeps your hands warmer in cold weather. Made of special composition live black rubber with ridged tops. No fasteners needed; stretch cover into place. Fit 17 and 18-inch steering wheels.

28R9228 ..... $1.12

28R8674—For 15 and 16-inch steering wheels ... 1.10

We pay the postage.

28R9255—Steering wheel cover. For all cars using small rim type wheel. We pay the postage $1.12

De Luxe Steering Wheel

A high grade steering wheel of the popular 17-inch type. Has selected walnut finish rim, corrugated (see illustration) to give a secure grip. Spider is polished aluminum. Easily put on. Makes it easier to steer, too. We pay the postage.

28R6070 ..... $1.64

Clutches and Shaft Fittings for Stewart Speedometers

28R13032—(1) Upper Clutch 8c

28R13033—(2) Lower Sliding Bar Clutch 13c

28R1578—(3) Repair Links. Per dozen links 6c

28R13035—Pinion for Stewart Speedometer. Diameter, 2¼ in. .. 9c

28R13036—Pinion. Diameter, 2 inches 9c

28R13037—Pinion. Diameter, 1¾ inches 9c

28R1041—Pinion with oblong hole. For Sears Cross or Standard Speedometer for Ford cars. Up to and including 1927. (Not illustrated.) 9c

We pay the postage on any of above.

High Grade Muffler

For Fords up to and including 1927 Models

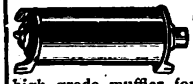

Unusually substantial, high grade muffler for all Model T Ford cars. End plates are castings. Do not confuse this splendid muffler with cheap stamped mufflers sometimes offered at lower prices. We pay the postage.

28R10051 ..... $1.25

Replacement Dash Board FOR FORDS

For 1917-23 open model Ford cars. We pay postage.

28R15062¼ $1.57

Axle Shafts for Standard Cars

High grade carbon steel axle and drive shafts. Carefully machined; will fit perfectly without further machining or cutting. We pay the postage. For the following cars:

Cat. No.	Car and Model	Each
28R9872¼	Buick 4 Cyl. DE34-39, Std. 6, 1915-25	$3.20
28R9873¼	Buick Std. 6, Series 115, 6 Spline, 1926-28	3.56
28R15069¼	Chevrolet 490, 1917-22 and early Sup. 1923	1.75
28R15063¼	Chevrolet Model F1923-24	2.07
28R15064¼	Chevrolet Model K1925-V1926, AA1927	2.90
28R9874¼	Chevrolet Drive Shaft, Model K1925	3.65
28R9875¼	Chevrolet Drive Shaft, Model K, V, AA and AB 1926-28, Pontiac Drive, 1926-28	3.45
28R9876¼	Chrysler Model 6-70, 1923-26	5.05
28R9877¼	Chrysler 4 Cyl. Early 1925	5.05
28R9878¼	Chrysler Model 4-50 and 6-60, 1925-26	4.60
28R9879¼	Chrysler Model 4-50 and 4-52, 1926-28	4.10
28R9880¼	Chrysler Model 6-62, 6-70, Late 1926-28	5.05
28R15077¼	Dodge Models, 1915-23	2.80
28R15145¼	Dodge, late models, 1924-27	3.78
28R9881¼	Dodge Model 124, 4 Cyl. Early 6 Cyl., 1926-27	3.75
28R9882¼	Dodge Model 128, 4 Cyl., Victory 6, 1927-28	3.80
28R9883¼	Dodge Senior 6, 1927-28	4.40
28R15103¼	Essex 6, 1923-26 Sedan, Coach, Coupe	3.30
28R9884¼	Overland Model 91-92-93, 4 Cyl., 1922-26. Whippet 93A, 6 Cyl., 1927-28	3.65
28R9885¼	Pontiac, 1926-28	2.90

Drive Shafts for Standard Cars

Catalog No.	Car and Model	Weight	Each
28R15071¼	Chevrolet, 490, 1915-21	15 lbs.	$3.45
28R15072¼	Chevrolet, 1490, 1922-24	10 lbs.	3.15

Swivel Joints

Unusually well made with dust tight washer. Bolt can be adjusted for wear or swivel taken apart. We pay the postage.

28R13024—Swivel joint, right hand, for 1911-27 Stewart Speedometers $1.83

28R13026—Left hand type $1.83

Low priced, very satisfactory swivel joints. (Not illustrated.)

28R4648—Swivel joint, right hand, for 1911-25 Stewart Speedometers. Adjustable type $1.36

28R4650—Left hand type. Adjustable type $1.36

Right hand wheel is wheel at right when sitting in car. We pay postage on any of above.

Hub Caps for Standard Cars

A lost or damaged hub cap will make even the finest car unsightly. Dirt, dust and grease mean undue wear without hub cap protection. If you need a new hub cap or two this is the place to buy them. Made of aluminum, highly polished. We pay the postage.

28R9900—Buick Master 6 ..... 39c

28R9901—Chevrolet. Sup. K. V. and A. A. 13c

28R9902—Dodge, all models 26c

28R9903—Essex, all models 26c

28R11090—Fords Model T (No. 2819) (Nickel Plated) 10c

28R9904—Hudson, front, 1924 and later 48c

28R9905—Hudson, rear, 1924 and later 48c

28R9906—Nash, Special and Advanced, all models 27c

28R9907—Oakland, 1927 and 1928 ..... 23c

28R9908—Oldsmobile, 1926, 27 and 28 ..... 26c

28R9909—Pontiac, all models 23c

28R9910—Studebaker, 1925-28, Black and Scarlet 36c

28R9911—Whippet, all models 29c

Your Own FENDER FIX Outfit

Take out those ugly dents yourself without having the car idle in a repair shop. Outfit includes two sizes of heavy steel ironing blocks and a special double headed drop forge hammer. We pay the postage.

28R6670 ..... $2.49

MAIL YOUR ORDERS for All Merchandise on This and the Opposite Page Either to Chicago, Philadelphia, Boston, Minneapolis, Kansas City, Denver, Col., or Columbus, O. Whichever Is Nearest You

Combination Horn Button and Light Switch for FORDS

Up to and Including 1927 Models

59c

Takes place of steering wheel nut. Makes warning easy and places light switch in a convenient place on steering wheel. We pay the postage.

28R6305 ..... 59c

Jiffy Horn Button

Same os 28R6305, but without light switch. We pay the postage.

28R1662 ..... 23c

Digitized by Google

ANTI-RATTLING EQUIPMENT NEEDS FOR FORDSONS

STOP THOSE IRRITATING RATTLES

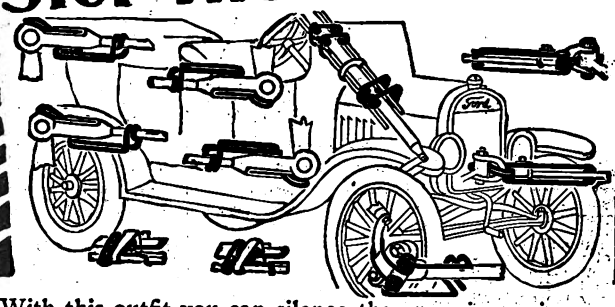

Anti-Rattler Set for FORDS

Up to and Including 1927 Models

98c PER SET

With this outfit you can silence the annoying noises and rattles that detract so much from your motoring enjoyment. All easily applied and simply installed. Instructions for use included.

Comprises pair of anti-rattlers for gas and spark rods, anti-rattler for brake pull rod, pair of silencers and braces for steering rod connections, steering arm shock absorber and anti-rattler and set of four brake rod silencers. A splendid value. **We pay the postage.**

28R6655—Complete.....98c

Front Fender Brace for CHEVROLETS

Tie rod to stiffen front fenders and prevent twisting of frame and side members, preventing fender and lamp vibration; also adapted for mounting license tags, etc. Instructions for installing. **We pay the postage.**

28R15181¼—For Chevrolet 490 models, 1917 to May, 1924.....52c

28R15268¼—For Chevrolet Superior models, late 1923 to May, 1924.....52c

28R15288¼—For 1925 models, 1926 Model V.....52c

Substantial Front Fender Braces for FORDS

Up to and Including 1927 Models

Two-piece. Hook outside ends over fender edge and bolt other ends together, as illustrated. Holes at fastening ends permit wide adjustment. Bolts and nuts for attaching. Pieces 33 inches long, of ¾-in. strap metal, black finish.

28R5339—Set of 2 pcs., complete, up to 1926. **We pay the postage**.....43c

28R15152¼—1926-27 (not illustrated). **We pay the postage**.....63c

Hood Clamp Silencers

For FORDS Up to and Including 1927 Models

A trim little device made of black vulcanized rubber, which completely covers the metal hood clamps on your Ford, and eliminates objectionable rattling and rumbling. Holds hood securely in place under all conditions. **We pay the postage.**

28R9703—Set of 4.....32c

Crank Arm Support

For FORDS Up to and Including 1927 Models

Use this sturdy device to replace a broken crankcase arm. The repair will last indefinitely and save you the time and expense required to replace the regular arm. Easily installed. Made of boiler plate steel. **We pay the postage.**

28R13086.....39c

Straightaway Steersman for FORDS

Up to and Including 1927 Models

Makes desirable tension between steering rod and front axle. Comprises two strong springs with hooks for attaching at steering rod connection and clamp for attaching other end of spring at center of axle. Eliminates rattle. Instructions for attaching. **We pay the postage.**

28R12576.....$1.63

Shimmy Stop for All Cars

Your car, equipped with low pressure tires, is often subject to dangerous and unpleasant shimmy of the front wheels. A new and improved design to fit all cars. Installed quickly with the use of a screwdriver only. Made of high grade steel, spring wire and metal stampings, black enameled. **We pay the postage.**

28R9752.....80c

Anti-Vibration Motor Brace for FORDS

Up to and Including 1927 Models

Furnishes needed bracing at point where vibration is greatest. Spring arrangement prevents device from interfering with Ford 3-point suspension. Ideal installation on car or truck for smoother driving and less strain on motor and frame. Simple and easy to install. **We pay the postage.**

28R9929.....93c

Fender Fix 45c

For FORDS Up to and Including 1927 Models

For repairing broken or cracked fenders or reinforcing weak fenders. Comprises set of four heavy, specially shaped plates, fitting over drop edge and under side of fender. Rivets furnished for attaching. **We pay postage.**

28R6658—Per set...45c

Stop Window Rattle

The annoyance of rattling windows is quickly eliminated with this simple device. No drilling, tools or locknuts required. Attached in a moment's time, and keeps the rubber bumper and glass constantly in contact, so window can't rattle. The rubber bumpers are easily replaced when worn out. Made in two styles to fit both wood and metal window frames.

28R8700—For metal frames. **We pay the postage.** Per pair.....29c

28R8701—For wood frames. **We pay the postage.** Per pair.....29c

Shimmy Stop for FORDS

Up to and Including 1927 Models

An ingenious device which takes up all play in steering rods and prevents the annoying shimmying which so easily develops in Ford cars where the parts are worn. Full directions for attaching. **We pay the postage.**

28R9751—Per pair..30c

Anti-Rattling Ball Sockets

Does away with one of the rattles that is sure to develop. Simple and inexpensive. Replaces cap that holds front axle radius rod in position; spring holds socket against ball, saving adjustment afterward. **We pay the postage.**

28R6674—Each...25c

Closed Car Window Anti-Rattlers 18c

Rubber tip in end of set screw keeps steady even pressure on glass when screw is turned down. Locknut holds set screw in place. Nickel plated. **We pay the postage.**

28R8702—Pair....18c

Front Cross Member Support for FORDS

Up to and Including 1927 Models

Steel ½-inch round support to prevent cross member from sagging or breaking. Tightens loose fender arms, supports radiator, strengthens crankcase arms, etc. Instructions furnished. **We pay the postage.**

28R9533.....68c

Anti-Rattling Ball Sockets

Replace cap on end of steering gear connecting rod. Spring takes up wear and silences rattles. Easily adjusted with screwdriver. **We pay the postage.**

28R6673.....25c

Anti-Rattler for Closed Car Doors

A simple but effective way of silencing door squeaks and rattles. Easily installed, attach with screws between door and frame of car. Made of high quality spring steel, with baked on black enamel finish. **We pay the postage.**

28R8705—Set of 4....28c

Crankcase Support

Permanently repairs broken crankcase arms. Made of pressed steel. Attached without drilling holes, etc., fitting snugly under motor and being attached to frame with hook bolts. Fits all Ford models, up to and including 1927 cars and tractors. **We pay the postage.**

28R9080.....$2.16

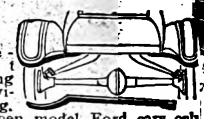

Stout Rear Fender Braces for FORDS 37c

Prevent rattling and vibrating.

For open model Ford cars only up to and including 1927 models. Stamped steel. Bolts and screws furnished for bolting to fender and screwing under corner of body. **We pay postage.**

28R11722—Per pair 37c

EQUIPMENT *for* FORDSONS

A De Luxe Dry Timer

For FORDS Up to and Including 1927 and Fordson Tractor

Guaranteed 10,000 Miles Service

Very strongly made with bakelite case and positive working, long lasting spring contacts. Requires no oil or grease. Construction insures positive contact and a rich hot spark correctly timed. Full instructions for attaching. **We pay the postage.**

28R8319.....$1.20

Fan Belts

For FORDS and FORDSON TRACTORS

28R11621 — Oak Tanned Leather Endless Belt. Very low priced. For 1917-25 Ford...20c

28R8390 — For Fordson Tractors. We pay the postage.....88c

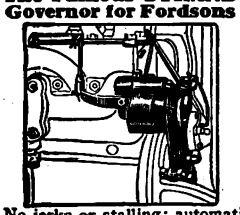

The Famous STRAND Governor for Fordsons

No jerks or stalling; automatic regulation of power regardless of varying conditions. Gauges fuel to suit load, and prevents tractor abuse by inexperienced workers. Saves fuel, oil, repair bills, and time of operator. Driven from cam shaft by **straight spur gears.** Only governor operating at crankshaft speed. Friction clutch, exclusive feature, prevents damage from backfire. Best quality oversize bearings at all points of wear. Retains original tractor timing. **We pay the postage.**

28R9055¼—For motors above No. 216080.....$15.65

28R9040¼—For motors below No. 216080.....$15.65

Genuine Turner Timer for Fordson Tractor

A real "two in one" timer, standard in many commercial motors and used by the largest fleet owners in the country! A complete timing unit, plus enclosed wire assembly, guaranteed to equal in quality and performance any ignition set selling for much more. Strong, unbreakable plated steel rotor, with genuine copper brush. **Wears and wears!** Guaranteed for a year against defective material or workmanship. **We pay postage.**

28R9210—Turner timer for use with governor.....$2.23

28R9211—Turner timer for use without governor, driven by cam shaft.....$2.23

Pistons for Fordson Tractor

Very fine quality ground pistons with three rings. Pistons are ported for oil return. Complete with rings, bushings and wrist pins. **We pay the postage.**

Each..$2.68

28R1701—Size, .010 oversize.
28R1703—Size, .005 oversize.
28R1705—Size, .0025 oversize.
28R1707—Size, 4x4¼ inches.

Oil Distributing Piston Rings for FORDSON

28R1675—4x¼ inches.....27c
28R1677—.0025 oversize.....27c
28R1679—.005 oversize.....27c
28R1681—.010 oversize.....27c
28R1683—.015 oversize.....27c
28R1685—.025 oversize.....27c
We pay the postage

RADIATORS *for* FORDSONS

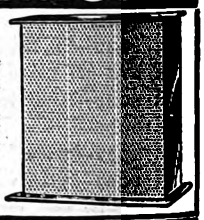

"Par Excellence" Tractor Core for Fordsons

$14.95

The finest radiator core on the market. Famous cellular honeycomb construction. More efficient than other cores for Fordsons, and much sturdier, although flexible enough to absorb road shocks. Highest class workmanship. Guaranteed for 18 months against damage due to freezing. (Unmailable.) Shipped by freight or express only, not prepaid.

28R15349¼ Shipping weight, 50 lbs..$14.95

Real Protection for Your Fordson Radiator Wilson Radiator Guard

$2.45 For Fordson

This guard is made entirely of steel and iron. Twenty-nine vertical rods are securely riveted into two heads. The rods are ¼ in. in diameter and spaced ⅝ inch from center to center, leaving ⅜ inch clearance between rods. **The vertical parallel rods cause corn stalks or other obstructions to slide upward off the guard.**

28R15126¼—Radiator Guard for Fordson. Shipping weight, 10 pounds.....$2.45

McCormick-Deering Equipment

28R15128¼ — McCormick-Deering, 15-30 Radiator Guard Shipping wt., 12 lbs.....$3.89

28R15130¼ — McCormick-Deering, 15-30 Radiator Guard. Shipping wt., 12 lbs.....$3.89

Radiator Guards are unmailable. Shipped by freight or express only, not prepaid.

$1.74 Battery Container for Fordsons

Prime motor, set switch and get a quick start in any weather. This low priced battery container will hold a 4-cell (6 volt) Hotspark battery and it bolts securely to the frame. Switch contact for either battery or magneto. **We pay the postage.**

28R11846—(Battery not included).$1.74

For battery see page 638.

Digitized by Google

HAVE YOU A DRAG ON YOUR MOTOR?

MUFFLERS — BATTERY SUNDRIES AND BRAKE LININGS

We pay the postage.

Underslung Parts for Speedster Bodies for FORDS

They permit full spring suspension, both front and rear, lowering body about 3½ inches. The car rides much easier and will hold the ground at high speed under all driving conditions. Made exceptionally strong and of simple design, permitting installing readily. Fits 1917 to 1925 models. Complete instructions. Usually costs at least one half more elsewhere. Sold only in sets. We pay the postage.

28R2449—Per set, complete..... **$4.30**

TWO Cars in ONE With This Truck Body for Ford or Chevrolet Roadster

Over all size, 34-60 inches; 7½-inch side panels with three braces, 4-inch flare boards, hardwood sills. Has floor panel above battery, ironed endgate, heavy duty type hinges, drop forged fastener or catch, hooked right on pivot bolts. Complete with body attaching bolts. Painted black. Shipping weight, 100 pounds. Not prepaid.

28R2473½—For Ford roadster models up to and including 1925..... **$7.75**

28R2474½—For Ford roadster model, 1926-27, 42 inches wide..... **$8.75**

28R2475½—For Chevrolet roadster. All models up to and including 1927..... **$8.95**

$7.75 AND UP

Shipped from factory in NORTHEASTERN ILLINOIS, ST. PAUL, MINN., or EASTERN PENNSYLVANIA, whichever is nearest you. Shipped only by freight or express, not prepaid.

Master Cutout

Extra heavy. Has 1½-inch opening; top of valve is open, valve being attached to exhaust pipe by clamps. Has locking pedal and cable. Pedal action opens cutout. Black finish. Postpaid.

28R12584 Complete..... **95c**

Clamp-On Dash Control for All Purposes

Not Illustrated

Clamps to the dash, without the necessity of drilling holes, and gives you complete control over any variation. Spring grip holds the handle; does not spring back until grip is released.

28R8364 Postpaid..... **62c**

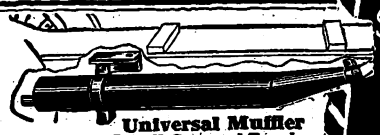

Universal Muffler

Two Sizes Fit All Cars and Trucks

Lift that invisible load off your motor! Actual tests show how the Universal Muffler lifts a compression load equal to a 90-lb. weight from the head of each piston, increases power and speed and gives quicker pick-up. You will be surprised at the increased mileage and more quiet exhaust with this muffler. Easy to install, usually no holes need to be drilled. We pay the postage.

28R9250½—Adapted to all cars and trucks including Ford. Muffler 4 in. in diameter; 47⅞ in. long... **$5.15**

28R9251½—4 inches in diameter; 59 in. long..... **7.15**

$6.40 Postpaid

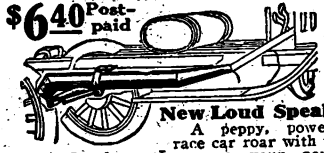

New Loud Speaker

A peppy, powerful race car roar with this Loud Speaker. Increases your power, saves gasoline and eliminates back pressure. Not an ear splitting popping like you get from the cutout, but a deep, mellow, growling roar. When cutout is closed, this acts as an efficient muffler. Easily installed. Length, 46 in.; diameter of chamber, 4 in. Complete with fastening bracket, cable, control and instructions. We pay the postage.

28R9083¼—For all cars... **$6.40**

Goodrich Cutout Valves

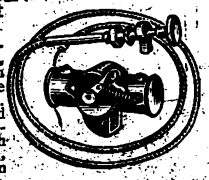

A popular, high grade cutout. Equipped with splendid dash control, locking in any adjustment desired. Dash control is made of strong piano wire with spiral wire housing, with polished aluminum adjuster knob and plate to be screwed to dash.

28R9151—Valve size, 1½ in. We pay the postage..... **$2.89**

28R1392—Valve size, 1⅝ in. We pay the postage... **$3.05**

28R1393—Valve size, 1¾ in. We pay the postage... **$3.05**

28R1394—Valve size, 2 in. We pay the postage... **$3.05**

28R1395—Valve size, 2¼ in. We pay the postage... **$3.25**

$0.78

Rex Tow Chain

Be ready in an emergency by adding this strong serviceable tow chain to your tool kit. The links are made of ⅜-inch polished brass plated steel. Grab hooks are drop forged. Length over all, 20 feet.

28R7035—Postpaid. **$2.78**

Furnished about 30 feet long, ½-inch thick, with hook. We pay the postage.

28R5145..... **$1.15**

Steel Tow Line

A reliable, special steel, rust resisting Tow line. 5/16-inch thick with two 1-foot slings for attaching. Hooks are clipped on permitting length adjustment. Length, 18 feet. We pay the postage.

28R7029..... **$1.95**

A De Luxe Hydrometer

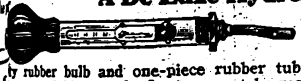

High quality battery hydrometer. Has excellent quality rubber bulb and one-piece rubber tube, desirable straight barrel and high grade float accurately registering cell gravity and complete with shoulders holding float away from walls of glass tube, insuring more accurate reading.

28R4856—We pay the postage..... **44c**

BATTERY SUNDRIES

Ammeter-Voltmeter

73c

Combination registers from 0 to 40 amperes and from 0 to 16 volts. Use as voltmeter to test voltage of dry cells or storage batteries, and as ammeter to test amperage. Nickel plated. We pay the postage.

28R5204..... **73c**

Safety Hydrometer

Improved type float has glass prongs to prevent sticking to barrel. Float rests in a long one-piece nozzle of highest quality rubber—won't break.

28R4858—We pay the postage..... **83c**

Hydrometer Jar (not illustrated)

Store distilled water in this safe, heavy glass jar. Cap., 1½ gal. Keep your hydrometer here, too, when not in use.

28R7170—We pay the postage..... **58c**

Positive Battery Terminal

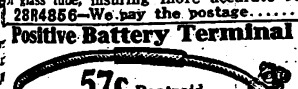

57c Postpaid

Battery terminal, complete with cable. Cable is molded in terminal. Rubber insulation on cable is molded in terminal. No acid can eat into cable or terminal. A positive, permanent connection which makes a good clean contact even though post is dirty.

28R7115—We pay the postage..... **57c**

Universal Battery Terminal

30c Postpaid

Fits positive or negative battery posts of any size or style without soldering. One-piece gives perfect contact, can be reused and is easily attached or detached on any battery. We pay the postage.

28R6669—Per pair..... **30c**

Cell Tester

An accurate check on the voltage of each cell means better ignition, better lights or better battery service! Light, convenient, with meter dial at just the right angle. Generous handle affords secure, comfortable grip. Resister strip welded to prods of square steel with case hardened points. Accurate reading, 30-3 volts, etched on metal scale.

28R9155—We pay postage.. **$4.98**

Positive Chevrolet Battery Cable

Elbow type terminal, soldered to heavy rubber insulated copper cable. We pay the postage.

28R7117—For late 1926-27-28..... **57c**

28R7116—For 1923 to early 1926.. **52c**

Negative Battery Strap

A braided copper strap, 6 inches long, for Model T Fords, Whippet, Pontiac, Star and Chevrolets. We pay the postage.

28R7113..... **30c**

BRAKE BANDS and ACCESSORIES

Steel Brake Shoes

Pressed from one piece. Flexible and efficient. Worn linings can be quickly replaced. Furnished in sets of two, complete with brake springs. An excellent value. Will fit all Ford cars up to and including 1925 models. We pay the postage.

28R11710 Set..... **95c**

Dependable Brake Tester

Will your brakes hold? A test will show! It's a simple matter to adjust your brakes all around within a few minutes with this handy tool. Should be in every garage! Depressor holds foot pedal in braking position. With brake tester in position on tire you can tell in an instant by just reading the number of notches your tire will swing whether brake pressure is correct. Made of durable iron, black lacquered. We pay postage.

28R9220..... **$6.35**

Cork Transmission Lining—*FOR FORDS*

High grade popular style lining. Corks set in lining, grip smoothly. Pedal pressure forces oil onto lining surface, keeping lining soft and pliable. Eliminates transmission chatter, etc., the result of linings becoming hard or glazed through insufficient lubrication. Glazed or burned linings often cause particles of lining to plug up the oil feed pipe. Complete with rivets. We pay the postage.

28R9053—For models up to and including 1925. Set..... **$1.12**

28R9057—For 1926 and 1927 models. Set..... **1.20**

Regulation Transmission Band Lining

FOR FORDS—(Not illustrated)

Chemically treated to insure long wear and smooth operation. Used for low gear, reverse and transmission brake.

For models up to and including 1925. Complete with rivets. We pay the postage.

28R11761—Per set of 3 pieces..... **42c**

Ready Cut Brake Lining Sets

For Chevrolet or Pontiac

Made of best asbestos yarn, solidly woven and treated with penetrating oil compound that resists water, grease, and road grit. Does not glaze or slip. Already cut and punched correctly to assure snug fit. We pay the postage.

28R11787—Fits Chevrolet series V 1926-27 and rear 1928—also Pontiac cars for same years. Per pair..... **$1.43**

28R11765—Fits Chevrolet Superior 1924 models. Pair..... **$1.23**

28R11774—Fits Chevrolet series K 1925 models. Pair..... **$1.18**

Brake Rivet Tool

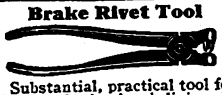

Substantial, practical tool for riveting brake band lining in place. Furnished about 12½ inches long, black finish. We pay the postage.

28R6049..... **$1.65**

Heavy Duty Transmission Lining

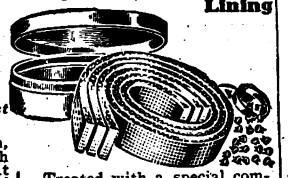

Treated with a special compound so it can be properly adjusted when installing and will not have to be readjusted immediately. Tin container preserves lining and treatment. Complete with rivets, in set of three pieces.

The LONG LASTING transmission lining.

28R9064—For models up to and including 1925. We pay the postage. **$1.30**

28R9062—For 1926 and 1927 models. We pay the postage..... **$1.37**

Asbestos Transmission Band Lining *FOR FORDS*

(Not illustrated.) Comes in sets of three pieces. Complete with rivets. For models up to and including 1925. We pay the postage. **80c**

28R10932—Set....

28R9058—For 1926 and 1927 models. We pay the postage..... **$1.00**

Brake Band Outfits for CHEVROLET AND DODGE

Best quality replacement lined brake bands, the same as original equipment. You can buy these sets for less than the cost of relining your old brakes. We pay the postage.

28R8810—Chevrolet Model 490, 1922-23. Pair..... **$2.20**

28R8813—Chevrolet Series V, 1926-27 and rear 1928, and Pontiac, 1926-27 and rear 1928. Pair.. **$2.77**

28R8811—Chevrolet Superior, 1924. Pair..... **$2.25**

28R8812—Chevrolet Series K, 1925 Superior. Pair..... **$2.20**

28R8796—Chevrolet Model U Truck. Pair..... **$3.90**

28R8814—Dodge, 1922-24, serial numbers 715469 to A-173483. Pair..... **$4.10**

28R8815—Dodge, 1924-27, serial number A-173484 and higher models. Pair..... **$4.10**

Brass Split Rivets

Popular type rivets for fastening brake lining. Quickly applies without punching holes; heads fit snugly without noticeable projection. Furnished as listed. We pay the postage.

Catalog No.	Length, Inch	Body Diam., In.	Per 100
28R5821	5/16	3/64	13c
28R5822	3/8	3/64	15c
28R5823	7/16	3/64	16c
28R5824	1/2	3/64	20c
28R5817	5/8	4/64	26c
28R5818	7/8	4/64	30c
28R5819	1	4/64	38c
28R5820	3/4	4/64	40c

Lined Transmission Brake Bands for FORDS

Remove upper half of transmission case, remove present bands and install lined bands, fitted with removable end lug. When new bands require relining, take out through top plate, reline and replace without removing upper half of case. Priced very low.

28R12089—Set of 3. For all Fords, except 1926 and 1927 models. We pay the postage..... **$1.78**

28R12079—Set of 3 for 1926 and 1927 Ford cars. We pay the postage..... **1.99**

We Guarantee Safe Delivery of All Our Shipments

Digitized by Google

Motorcycle Riders!

Accessories *Designed for You*

FOR your greater convenience and more immediate service, we open this new department especially for motor-cylists. Here you will find nationally advertised supplies of tested and proved quality at prices lower than anywhere else. We can furnish your needs immediately—no long delays while your motorcycle remains idle. Order from us the tires or parts you need and note your greater savings, quicker service!

If you are in a hurry, telegraph your order for merchandise on this and opposite page. Be sure to give name and complete address.

12 MONTHS GUARANTEE PEERLESS BATTERY

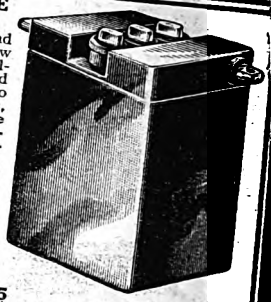

A powerful source of light and energy for your motorcycle in a new leakproof, jarproof case! Molded top encloses cell connections and prevents acid from creeping up to corrode terminals. Heavy plates, wear-resisting separators. State make, year and model. Not mailable. Shipped by freight or express only, not prepaid.

28R17400½—Cleveland and Harley Davidson Single to 1928. Indian Scout, 28. Indian Prince, 28. ..... $10.85

28R17402½—Excelsior and Henderson $10.85

28R17404½—Harley Davidson 61 and 74 ..... $11.45

28R17406½—Harley Davidson single (1929) "45" New Twin $11.45

28R17410½—Indian Ace and Prince Single $10.85

28R17412½—Indian Chief, Big Chief 11.45

28R17414½—Indian Scouts and Indian Prince to "27" 9.65

Shpg. wt., 15 lbs. Shipped from factory in Philadelphia, Pa.

27 x 3½ Cord
$8.05
We Pay Postage

ALLSTATE

Motorcycle Tires GUARANTEED *for* 12,000 MILES!

We guarantee ALLSTATE Motorcycle Tires against defects in materials or workmanship on a mileage basis of 12,000 miles.

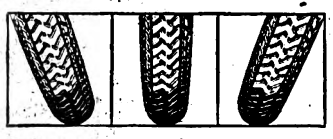

Safe on the turns! Note how the non-skid tread extends up the sidewall and grips the road at all angles.

OUR great ALLSTATE Motorcycle Tires are built with rugged sidewalls that defy wear and provide sure footing on the turns. Swerving in and out of traffic and around corners, a motorcycle tire needs the rugged armoring and non-skid design we built into our ALLSTATE cords. Such wear demands a superior quality of materials and workmanship that only ALLSTATE motorcycle tires afford. Buy one or a set for your motorcycle or side car. They are built to stand a world of punishment and give extra long wear. Enjoy now that greater satisfaction derived from long mileage tires at these wonderful savings! Such low prices are available only at the World's Largest Store! **We pay the postage.**

Motorcycle Tires

Size, Inches	Each	Catalog No.
27x3½ Cord	$8.05	28R8831/4
28x3 Cord	7.28	28R8811/4
25x3.85 Balloon	8.05	28R8871/4
26x3.30 Balloon	6.90	28R8851/4
27x3.85 Balloon	8.45	28R8891/4

Red Motorcycle Tubes

Size, Inches	Each	Catalog No.
27x3½	$1.35	28R882
28x3	1.25	28R880
25x3.85	1.45	28R886
26x3.30	1.35	28R884
27x3.85	1.50	28R888

Note!

27x3.85 may be used as an oversize for 26x3.30.

27x3½ may be used as an oversize for 26x3.20.

We furnish ALLSTATE Tire Flaps with straight side ALLSTATE Motorcycle Tires when necessary.

Nationally Advertised Spark Plugs for Motorcycles

Champion Spark Plugs

57c **57c**

28R7238—Type 2 fits Harley Davidson 1-cyl. 67c

28R7248—Type 14 fits Harley Davidson 4-cyl., Excelsior, Henderson, Indian and Johnson Motor wheel. 57c

28R7249—Type 9 fits Cleveland ... 57c

A C Spark Plugs

28R7226—Type A fits Henderson 2-cylinder 67c

28R7227—Type G Plug fits Ace, Briggs and Stratton, Cleveland, Johnson (to 1927) 57c

28R7228—Type P fits Excelsior ... 57c

28R7230—Type N1 fits Harley Davidson 7-cyl. Indian, Johnson 1928-29 ... 57c

28R7231—Type Y fits Harley Davidson 1-cylinder 57c

(We Pay the Postage.)

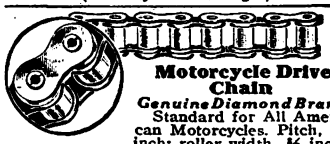

Motorcycle Drive Chain

Genuine Diamond Brand

Standard for All American Motorcycles. Pitch, ⅝ inch; roller width, ⅝ inch; roller diameter, .400 inch. All parts of special steels. Inside plates polished and blued; outside link plates polished and bronzed. Furnished in lengths as required for different makes of motorcycles.

28R2138

Per foot. We Pay the Postage 63c

Genuine Person's King Comfort Saddle Top

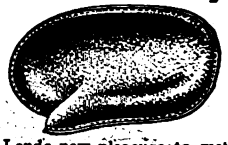

Lends new pleasure to motorcycle riding! Molded steel form with tan leather cover, bound edges. We pay the postage.

28R2123—4-bolt, ⅜-inch front and rear. Fits all models Ace, Cleveland and 1925 to '27 Indian Chief; also all Personal Tandems: $3.27

28R2127—4-bolt, ⅜-inch front, ⅝-in. rear. For all Indian Scout and Indian Prince models $3.11

28R2128—4-bolt, ⅝-inch front and rear. For all Henderson and Super X $3.11

28R2130—5-bolt, ⅜-inch short bolt front, 5/16-in. bolt rear. For all Indian Chief and all Harley-Davidson, including 1929 models $3.11

28R2131—5-bolt, ⅜-inch long bolt, front, 5/16-in. bolt, rear. For all Harley-Davidson twin models from 1925 ..... $3.11

Sheepskin Cover for Saddle

For comfortable riding. Brown stained, good grade sheepskin with leather binding; 15x16 in. with buckle fastener. We pay postage. 28R2125

(Not illustrated) $2.81

Motorcycle Frame Tire Pump

There is nothing so handy as this high pressure pump in case of blowout on the road. Takes up no useful space. Bars nickel plated; barrel 20 inches long. Diameter, 1 inch with 10½ in. hose. 14-inch stroke. We pay the postage.

28R2136 ..... 98c

Genuine Person's Comfort Belts

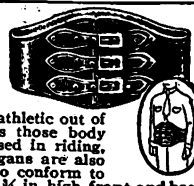

For motorcyclists, polo players, equestrians, hikers, skaters, long distance drivers and athletic out of door people. Rests those body muscles, not exercised in riding, and the internal organs are also protected. Made to conform to the body shape. 6¾ in. high, front and back 4 in. high on sides. Three buckles. Genuine cowhide, black finish, machined edge. Sizes 28, 30, 32, 34, 36 and 38. State size. We pay the postage.

28R2108 ..... $3.00

Motorcyclists' Helmets

Chocolate brown cape leather, soft and smooth, unlined. Stitched with strong thread; with buckle fastener and loops for goggles.

28R9670 ... $2.29

Gabardine Helmet

White, unlined, summer weight with snap loops for goggles.

28R9664 ..... $1.17

Helmets made in three sizes: Small, medium and large. State size. We pay postage.

Motorcyclists' Goggles

For comfortable wear; adjustable bridge and replaceable lenses. Rubber cushioned.

28R9403 ..... $4.50

Genuine Lamoglas Goggles, won't splinter. Rubber binding.

28R9402 ..... $3.89

(Not illustrated.)

We pay the postage.

Motorcycle Grips

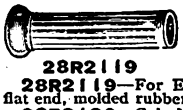

28R2119

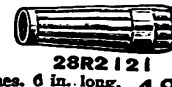

28R2121

28R2119—For Excelsior and Henderson machines. 6 in. long, flat end, molded rubber. Comfortable, non-slip grip 48c

28R2120—Grip No. 45, for Harley-Davidson machine. Length, 5 in. Molded rubber, rugged grip. (Not Illustrated.) 38c

28R2121—Grip for Indian machines, round end, slightly tapered, 5½ inches long 42c

We Pay the Postage.

Digitized by Google

FIRST with AVIATION SUPPLIES

Flyers!

THE WORLD has taken to Wings! And Sears, pioneers in furnishing the newest needs of millions of customers, extends its service to thousands of aviators! If you are "down" in an out of the way place you will appreciate Sears immediate service from a large stock of approved aviation supplies. You can make repairs, be up and away without long, tedious delay. And you can depend on our equipment, tested and proved and at prices consistent with high quality merchandise sold direct to you!

Airplane Propellers

Furnished Also for Ice Sleds and Boats

If it is a "prop" you need, no matter what engine it is for, we can supply it in a hurry! That's just part of Sears new service to aviation. Our propellors are turned from choice, selected birch, carefully gauged and balanced. State make, model and horsepower of your motor.

28R9694½—For SR3 Motor listed below; metal tipped...**$54.00**

28R9683⅓—Same as above but without metal tip.....**$45.50**

Shipping weight, 30 pounds.

28R9696⅓—For 0X5 Curtiss Motor, metal tipped with aluminum spinner cap.**$82.50**

28R9695⅓—Same as above, but without spinner.....**$75.00**

Shpg. wt., 55 lbs. Shipped by freight or express, from factory in CENTRAL MICHIGAN. Not prepaid.

$45.50 And Up

Oil Pressure Gauge

Government Approved for Aircraft Use

Moisture and dust proof case. Range, 0-120 pounds. Black enamel finish. We pay postage.

28R9687 $1.98

Temperature Gauge

Type G

Moisture and dust proof case; movement non-corrosive; guaranteed accurate, 32 to 212 degrees. With. 12-foot tube. We pay postage.

28R9686 ...$5.98

Elgin Tachometer

(Van Sicklen Model)

Army Type C Positive gear driven, chronometric in action; reads direct in crankshaft R.P.M. Shipped from factory in NORTHEASTERN ILLINOIS. We pay the postage.

28R9684⅓ $34.98

Air Speed Indicator Type N

Developed for U. S. Navy; with case of bakelite, non-corrosive. Range, 160 miles per hour. With Pilot static tube. Shipped from factory in EASTERN NEW YORK. We pay the postage.

28R9685⅓ $45.98

Spark Plugs for Aircraft AC Type "N"

Recommended for all aviation engines of the air cooled type, including Anzani, Continental, Velie, Szekely and Wright Whirlwind motors. We pay the postage.

28R7229..... 98c

28R7230—For 0X5 motors.....**57c**

Champion AE-9

Recommended for all motors except Hisso and particularly desirable because of its wonderful, double ribbed sillimanite core, exclusively a Champion feature. Built to the most exacting standards of supervision, inspection and thorough test. We pay the postage.

28R7233.....$1.48

X Liquid Radiator Compound

Instant action in an emergency! Used by the U. S. Government. ½-pint can. We pay the postage.

28R9316..... 69c

Elgin Unit Controls

For single engine installations. All instruments fully luminous and, for night landing, electrically lighted. All Bezel rings heavily chromium plated. We pay the postage.

Type T-A includes Elgin chronometric Army Type C tachometer, oil temperature gauge; oil pressure gauge and altimeter. Shipped from factory in NORTHEASTERN ILL. **$69.25**

28R9680⅓.....

28R9681⅓—Type TAC-3. Same as above, but includes Elgin 7J specially cased watch.....**$85.25**

Aviators' Helmets

Imported chocolate brown cape leather, soft and smooth, lined with quality chamois, designed to fit the head, stitched with strong thread. With buckle under the chin and loops for goggles. We pay the postage.

28R9667. $2.79

Gaberdine. Helmet, white, unlined, summer weight. Snap loops for goggles.

28R9664 .....$1.15

Helmets made in three sizes: Small, medium and large. State size.

Nitrate Aircraft Dope

Properly made nitrate dope, applied correctly, increases strength of fabric and gives tautness. The aircraft dope we sell is made by the largest independent manufacturers of nitro-cellulous solvents and solutions in America. Not mailable. Shipped by freight or express only, not prepaid.

Shipping weight, per gallon, 10 pounds.

28R9691—One-gallon can (thinner) **$1.58**

28R9692—One-gallon can dope. **1.85**

28R9693⅓—Five-gallon can dope. **8.95**

Aviation Goggles

For full vision, comfort, safety! Non-shatterable! Chenille binding.

28R9401—We pay the postage.....**$2.29**

Genuine Lamoglas Goggles. Won't splinter. Sponge rubber binding.

28R9402—We pay the postage... **$3.89**

Adjustable Bridge Goggles. Fit the face.

28R9403—We pay the postage.....**$4.50**

Flightex Fabric Airplane Cloth—Used on "Spirit of St. Louis"

A superior wing fabric, strictly in accordance with government air service specifications. The original covering of Flightex is still on Col. Lindbergh's plane, the Spirit of St. Louis! Strong, light, tightly woven, the best wing covering material you can buy! 36 in. wide. 100 yards to the bolt. Wt., per yd., 4 oz. We pay postage.

28R9690—Yard... **65c**

Flightex Wing Tape

Style No. 170, grade A tape. Made to government specifications. 2-inch scalloped tape, 8 pinks to the inch. Roll, 100 yards. We pay the postage.

28R9689 Per roll..... $3.80

Seam Tape

To reinforce the main fabric. 36-yard roll. We pay postage.

28R9688 Roll..... 57c

Real "Flying Ace" Suits for Comfort

Winter Suit

Moleskin cloth, sheepskin lined suits. Waterproof, olive drab color. Wide collar lined with Bulgarian lamb fur. Zipper fasteners, neck to crotch, and on sleeves and legs. Double stitched throughout and quilt stitched in back. Sizes, 36 to 48. State size.

28R9679⅓ $48.25

28R9678⅓ Same as above, except unlined. Sizes, 36 to 48. State size.....**$11.98**

Both shipped from factory in NEW JERSEY.

Washable Herringbone Drill. Here's the ideal suit for mechanic or pilot. It is readily cleaned. Buttons on. Seams double stitched, pockets on hips and chest and on legs. Wrists and ankles have adjustable fasteners. Red wings, flying insignia, designed on left breast. Sizes, 34, 38, 42, 46 and 50. State size. We pay the postage.

28R9673...$4.65

Now ALLSTATE Airplane Tires

For Immediate Shipment From Stock

Wherever you are, if your plane is down and you need tires, we can supply them immediately. With a disabled plane, hours are like days and delays are costly. Now you can be up and away on short notice—and save time and money. Our new airplane tire is the product of the famous quality and workmanship recognized in our famous ALLSTATE auto tires and our new ALLSTATE bicycle tires. They are as punctureproof and long wearing as light, airplane balloon tires can be made. And here's a tube to match the tire! We pay the postage.

ALLSTATE Airplane Tires

Catalog No.	Size	Each Postpaid
28R389¼	26x4 Clincher	$10.65
28R391¼	30x5	4.50
28R393¼	32x6	9.45
28R395¼	7.50x1.25 MM	3.65

ALLSTATE Airplane Tubes

Catalog No.	Size	Each Postpaid
28R390	26x4	$1.80
28R392	30x5	2.35
28R394	32x6	3.45
28R396	7.50x1.25 MM	2.55

In a hurry? Telegraph your order. Be sure to give your complete address

The Szekely SR-3 Airplane Motor

A Safe, High Grade Engine for a Small Plane

$695.00

Are you building a plane or do you wish a safer, sturdier motor for the one you now have? Or perhaps you are experimenting with propeller driven ice sleds or boats. The SR-3 will perform well at low cost. The SR-3 is designed especially for single or two-place planes, with a 25 to 30-foot wing spread, weighing between 475 and 525 lbs. In such a plane this motor turns a 40-horse-power propeller at 1,725 R.P.M. on the ground and more than 1,850 in the air, giving an ideal cruising speed of from 80 to 85 miles per hour. The SR-3 is an economical engine, using about .58 lb. fuel per h.-p. hour; oil consumption guaranteed not to exceed .029 lb. per h.-p. hour. Cylinders, close grain, chrome-nickel iron with thin fins for efficient cooling. Head cast in one piece with cylinder, to eliminate gasket troubles. Crankshaft, single piece drop forged. Connecting rods, alloy steel, drop forged, heat treated and machined all over to secure perfect balance. Crank case, aluminum alloy. Passes requirements of U. S. Bureau of Standards.

Front View

Rear View

Brief Specifications

Cylinder bore, 4⅛ in.; stroke, 4¾ in.; weight, with all accessories, 155 lbs. Shpg. wt., 225 lbs. Two spark plugs for each cylinder. Carburetor, 1⅛ in. balanced. Two Bosch magnetos; each fires one plug in each cylinder. Crankshaft, diameter, 1 37/64 in.; connecting rod bearing, 7/32x2 in.; pistons, aluminum alloy; scavenger, gear type oil pump. Shipped by freight or express only, from factory in CENTRAL MICHIGAN, not prepaid.

28R9682½—Szekely SR-3, complete, with propeller hub for wood propeller, wires for each cylinder and instruction book. Shpg. wt., 225 lbs.....**$695.00**

Digitized by Google

1ST Choice of a Million American Lads

$26.75

Your INITIALS

Think of it, boys! Your own initials in artistic gold letters on a black background furnished with every Elgin Bicycle—just like those Dad's big car. A new joy, a new thrill! See your initials in a neat monogram emblazoned on that new "bike," telling all the world it's yours. The big, bold letters on the head help you to spot it in a jiffy. Easily put on by anyone. *Print your initials plainly on your order.*

Be the First to Ride

Sears Bike Values Lead The World

Fleet and agile as a deer, sparkling with lasting brilliant beauty, eager for any test, the famous Elgin Motor-Bike challenges all the bicycle world for looks, price and quality. It's really in the $60.00 class but we buy them by the thousand from the world's greatest manufacturer of fine bicycles and give you boys the benefit of quantity buying. Compare it, piece by piece, with any other bicycle in its class and you'll quickly see the difference in price and equipment.

1—Frame: 18-gauge steel tubing, rigidly reinforced and brazed at every joint and the hanger bracket.

2—Size: 22-inch frame with top bar dropped at seat post mast to permit easy riding position.

3—Coaster Brake: Latest improved model C New Departure of multiple disc type.

4—Tires: New Red Tread Studded Tires. See page 384 for description!

5—Saddle: Genuine Troxel Motor-Bike, with special easy riding beehive cushion springs.

6—Handle Bars: Motor-bike style, 20 inches wide. Nickeled and polished steel tubing with heavy steel tube crossbar.

7—Pedals: Adjustable ball bearing type fitted with broad molded rubber treads to prevent foot from slipping. Carbon steel with nickeled finishings.

8—Fork: Sturdy 18-gauge steel tube fork. Truss rods and fork beautifully enameled.

9—Mud Guards: Drop side heavy gauge steel guards stop splashing.

10—Front Hub: Genuine New Departure of rigid steel runs smoothly and easily on casehardened ball bearings.

11—Rims: All steel enameled cement type fitted with 28-inch tires.

12—Grips: Genuine nationally famous Grip-Well style prevents hands from slipping.

13—Spokes: Brilliant, nickeled rust-resisting spokes! Genuine Torrington tension.

14—Chain: Genuine Diamond, ⅜ x 1 in. pitch roller chain.

15—Parking Stand: Nickel plated channel steel with satin finish assures rigid support.

16—Sprocket: Special gear for greater speed—ratio of 26 to 10. Nickel finish.

17—22-inch frame with top bar dropped at seat post mast to permit easy riding position.

18—Cherry red finish with nickel-plated trimmings.

28R1372¼—Our Elgin Special Motor-Bike Model, with New Departure Model "C" Coaster Brake. Shpg. wt., 62 lbs.. **$26.75**

Test It on the Road for One Month

Here's a new amazing trial offer! Send us your order and enclose the price of the bicycle on a trial basis. The bicycle will be shipped to you immediately. Then take it out on the road, over bumps, up hills, race with your buddy, try out the brake. Give it every test imaginable for a month and then if you don't believe it the greatest bicycle value in the world, we will return the purchase price including transportation charges both ways.

We will replace Free of Charge any defective part.

All Bicycles on This Page Shipped Not Prepaid

SINGLE BAR MOTOR-BIKE

Here's your chance to get new thrills and an added kick out of life cycling daily on one of these low, light, racy speedsters. The world's largest bicycle manufacturers now make two special single bar Motor-Bikes for Sears—one for men and the other a special youths' model. They are practically alike with a few exceptions which are described in detail below. You save one-half on either model at Sears.

Men's Single Bar Motor-Bike

Similar to illustration at right except that it has Motor-Bike handle bars and a Troxel Top Notch saddle.

Furnished in 20-inch size only with drop in frame bar permitting seat post adjustment to riders of 22-inch, frame made of 1-inch bicycle tubing with flush joint reinforcements. ALLSTATE tires, 28x1¼ inches. Beehive cushion, black springs. Drop side mud guards with flat braces. Front guard fitted with splasher and rear one with clip that holds nickeled stand. Durable rubber pedals with removable pedal rubbers. Diamond Roller Chain with 9/16-inch pitch. Drop forged one-piece crank with 7-inch tapering pedal cranks and a lightweight 26-tooth sprocket. Crescent cement type steel rims with 36 spokes enameled to match frame. Brilliant cherry and black finish with darts on forks. Mud guards enameled to match frame. **Not prepaid.**

28R1347¼—Single Bar Elgin Motor-Bike, equipped with New Departure Coaster Brake. Shipping weight, 61 pounds..... **$26.95**

Boys' Bicycles

Single Bar Youths' Motor-Bike with 16-inch combination frame and 26-inch wheels. Seat post adjustable to any boy with 18 to 26-inch crotch to heel measurement. Similar to our 28R1347¼ with the exception of the handlebars, which are adjustable and reversible. Black rubber grips and red studded tread tires. Equipped with mud guards; the front guard fitted with splasher and rear with stand clip. Sturdy stand with dull nickel finish. Juvenile Troxel saddle with cushion springs. Adjustable rubber pedals. 1-inch pitch roller chain. Cherry red and green finish. Steel rims and mud guards match frames. **Not prepaid.**

28R1341¼—Boys' Model Elgin Bicycle, equipped with New Departure Brake. Shipping weight, 61 pounds..... **$25.65**

28R1320¼—Similar to 28R1341¼, but equipped with 24-inch wheels, red studded tread tires and finished in red enamel..... **$22.45**

28R1314¼—Same as 28R1320¼, but without coaster brake..... **20.25**

28R1309¼—Boys' Junior, with 20-inch wheels..... **18.75**

28R1310¼—Same as 28R1309¼, with New Departure (Endee Brake)..... **20.95**

$26.95
Men's Size

Digitized by Google

Digitized by Google

BICYCLE WHEELS—MUD GUARDS AND SUNDRIES

New Speed and Mileage for Your Bike

Genuine Hand Trued Bicycle Wheels

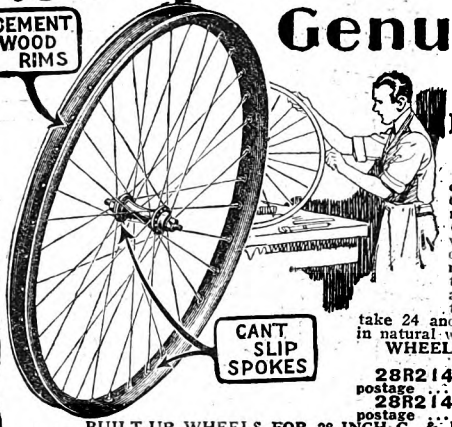

BICYCLE REPLACEMENT WHEELS

For enameled rims add 22 cents. See "Bicycle Rims" at left.

Cement on type wheels have a coat of hard cement. Moisten with gasoline before putting tire on. All wheels have spindle hubs. Sprockets for rear wheels come 9-tooth for 1x3/16-inch chains (7, 8 and 10-tooth also furnished). Hubs come with 18-tooth sprocket for ½-inch chains (14, 16 or 20-tooth also furnished). **In ordering state number of sprocket teeth.** Always order wheels by tire size, not rim size. Adults' bicycles (20, 22 and 24-inch frames, also motorbikes), have 28-inch tires. Children's bicycles (16 and 18-inch frames) take 24 and 26-inch tires respectively. Wheels for children's bicycles come in natural wood finish. Elgin Bicycles for Boys and Girls have 26-inch tires.

$2.29 AND UP

WHEELS FOR 28-INCH TIRES, CRESCENT CEMENT NATURAL WOOD RIMS

28R2141¼—Rear Wheel only. Crescent cement wood rim. **We pay postage** **$3.55**

28R2142¼—Front Wheel only. Crescent cement wood rim. **We pay postage** **$2.50**

BUILT-UP WHEELS FOR 28-INCH G. & J. STYLE CLINCHER TIRES. NATURAL WOOD RIMS

28R2143¼—Rear wheel only. G. & J. style clincher wood rim. **We pay postage** **3.75**

28R2144¼—Front Wheel only. G. & J. style clincher wood rim. **We pay postage** **2.70**

BUILT-UP WHEELS FOR 28-INCH TIRES, STEEL RIMS, BLACK

28R2152¼—Rear Wheel only. Equipped with Crescent cement steel rim. **We pay postage** **3.45**

28R2153¼—Front Wheel only. Equipped with Crescent cement steel rim. **We pay postage** **2.29**

28R2154¼—Rear Wheel only. Equipped with clincher steel rim. **We pay postage** **3.55**

28R2155¼—Front Wheel only. Equipped with clincher steel rim. **We pay postage** **2.40**

BUILT-UP WHEELS FOR 24 AND 26-INCH TIRES, CRESCENT CEMENT NATURAL WOOD RIMS

28R2150¼—Rear Wheel only. **State size. We pay postage** **3.55**

28R2151¼—Front Wheel only. **State size. We pay postage** **2.45**

Bicycle Rims

65c And Up

28R2168 Cement Style Natural Wood Rim, 36 holes, 24-inch size. **We pay postage.** **89c**

NOTE—We do not furnish steel lined wood rims.

28R2169—Cement Style Natural Wood Rim, 36 holes, 26-inch size. **We pay postage** **$0.89**

28R2171¼—Crescent Cement Rim, 36 holes, 28-inch size. **We pay postage** ..... **.90**

28R2178¼—G. & J. Style Rim, 36 holes, 28-inch size. **We pay postage** **1.00**

NOTE—Add 22 cents for enameled wood rims. Colors: Cherry red with ivory color center, or red with black stripes. **State color. Rims fitting 28x1½-inch tires also fit 28x1⅝-inch tires.**

Steel Rims, Black

28R2183—Crescent Cement Rim, 36 holes, 28-inch size. Black enamel. **We pay postage** **$0.65**

28R2184¼—Clincher Rim, 36 holes, 28-inch size only. **We pay postage** ..... **.75**

Spokes

16c Per Doz.

Complete with nipples and washers. **We pay postage.** Furnished in lengths listed below:

28R2185—Length, about 10⅛ inches. Per dozen **16c**

28R2186—Length, about 11⅛ inches. Per dozen **16c**

28R2187—Length, about 12⅛ inches. Per dozen **16c**

Nipple Grip

For tightening spoke nipples. Nickel plated. **We pay postage.** **10c**

28R2249 ..... **10c**

Wood Rim Cement

28R2280—1x6-inch tubes. **We pay postage: 2 for** **23c**

Rubber Cement

1x6-inch tube. **We pay postage.**

28R2271—Each **14c**

Tire Repair Tool

For single tube tires. Length, 5 in. Complete with rubber bands. **We pay postage.**

28R2101 ... **12c**

Extension Adjustable Bar

Has 2¾-in. forward extension, 3¾-in. drop. Bar is 20¾ in. wide. **We pay postage.** Rubber grips furnished.

28R2036 ..... **$1.35**

Extra Stem. ⅞-in. diameter. **We pay postage.**

28R2087 ..... **46c**

V-Type Handle Bar

$1.33

Motor-bike bar, 22 inches wide, with 7-inch rise and 2¾-inch forward extension stem. Has 4-inch rubber grips. A splendid value. Equip your bicycle with a pair of these bars and enjoy real comfort. **We pay postage.**

28R2139 ..... **$1.33**

Elgin De Luxe Handle Bar

$1.75

Our finest handle bar, 21½ inches wide. Has reinforcing bar with ends tapered to remove stem easily. Nickel plated, with 6-in. rubber grips. Substantial expander stem. Will give complete satisfaction in every respect. **We pay postage.**

28R2085 ..... **$1.75**

Bicycle Repair Fork

$1.98

A splendid fork. Fork, crown and sides nickel plated, long stem, 1 inch in diameter, 24 threads to inch. Triple truss keystone crown. **We pay postage.**

28R2094 **$1.98**

Repair Hanger

Comprises shaft and crank in one piece, cranks each 7 inches long, drilled and tapped for pedal shaft, 26-tooth sprocket complete with balls, ball retainers, key washer, locknut cups 25/32-inch in diameter and two sets of extra bushings to make cups 11 5/16 and 2 1/32 inches in diameter. **We pay postage.**

28R2358—Complete **$3.75**

Gripwell

Knobs give better grip; 5 in. long, rubber. **We pay postage.**

28R2352 Pair **17c**

"B" Block Chain

A well known block chain, a big value. Furnished 60 links, 3/16x1-inch size. **We pay postage.**

28R2190 ..... **$1.68**

Motor-Bike Grips

19c

Rubber; 6 in. long. **We pay postage.**

28R2116—Pair **19c**

Motor-Bike Junior Grips

Black rubber, 4 inches long. **We pay postage.**

28R2381—Per pair **15c**

De Luxe Tool Bag

32c

A well made tool bag made with black metal ends and nickel plated clasp and ring. Brown leather, 6 inches long. **We pay postage.**

28R2081 ..... **32c**

Bicycle Wrench

Dull nickel finish, 5 in. long. A handy, well made wrench that will give real satisfaction. **We pay postage.**

28R2242 ..... **17c**

Sprocket Lock

Also fits rear hub. Keyless combination type. **We pay postage.**

28R2354 ..... **78c**

Roller Chains

28R2195 — Roller Chain, 3/16x1-inch size. **We pay postage** **92c**

28R2196—Extra Combination Repair Link for above chain. **We pay postage** **11c**

28R2197—Roller Chain, ⅛x½-inch size. **We pay postage** **$1.17**

28R2199—Extra Combination Repair Link for above chain. **We pay postage** ..... **.11**

Aluminum Enamel

2 for 19c

For rusty nickel plated parts. **We pay postage.**

28R2317—Two ½-ounce bottles **19c**

Century Enamel

19c

No baking. Comes in colors of royal blue, jet black, Brewster green, carmine, bright vermilion, chrome yellow, French gray, cherry red, brown, cochin red or ivory. **State color wanted. We pay the postage.**

28R2322—4-ounce can **19c**

Reflex Tail Light

Up to date type signal to be attached to rear fender. Has about 1½-inch ruby red cut glass lens. Shows a strong red reflection when headlight rays strike it. Has nickel plated metal frame. **We pay the postage.**

28R2223 ..... **13c**

Steel Balls

We pay postage.

	Size	Per 100
28R2205	⅛-inch	11c
28R2206	5/32-inch	14c
28R2207	3/16-inch	17c
28R2208	¼-inch	21c
28R2209	5/16-inch	27c

Mud Guards

For 28-Inch Wheels Only **63c**

Strong, light weight. Arched and corrugated. Black enameled finish. **We pay postage.**

28R2098—Per set for front and rear wheels **63c**

Trousers Guard

28R2232—**We pay postage.** Per pair ... **6c**

WE PAY the POSTAGE

Mud Guard Attaching Outfit

Saves drilling or tapping frame. Outfit includes front bridge, necessary clamps, bolts and nuts. (Not illustrated.) **We pay postage.**

28R2105—Per set **9c**

Digitized by Google

Light Your Way at Low Cost

"SEE BRITE" Bike Lite

$1.48

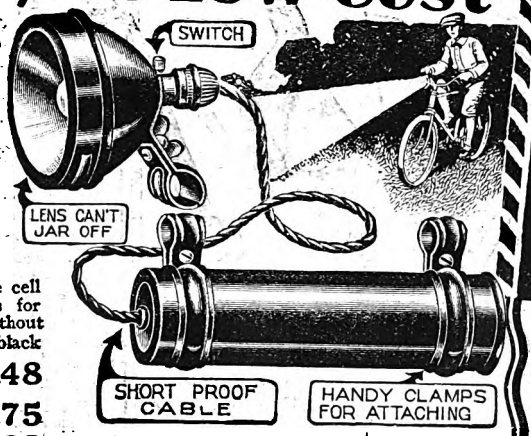

Every bicycle rider needs one of these splendid, up-to-date electric headlight outfits, priced for a special bargain.

Includes lamp with a 3½-inch front diameter, handy on and off switch at back, 1½-volt bulb, double contact Ediswan base, bracket for attaching lamp to handle bar stem. Single cell battery container, about 7 inches long, with clamps for attaching to bicycle frame and necessary wire. Without batteries. Lamp and single cell container come in black finish. We pay postage.

28R2126—Lamp outfit **$1.48**
28R2135—Lamp with 2-cell container (13 inches long) and 2.8 volt bulb. Without batteries. We pay postage **1.75**
28R2017—Extra Headlight Bulbs, 2.8 volt for 28R2135 Lighting Outfit. We pay postage ..... **.23**
28R2137—Extra Headlight Bulbs, 1¼ volts for 28R2126 Lighting Outfit. We pay postage ..... **.23**

For Dry Cell Batteries see 20R1820 on page 761

BICYCLE HEADLIGHTS HORNS AND SUNDRIES

Triumph Rubber Pedals

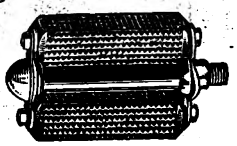

Popular type, priced very low. We pay postage.
28R2059 Pair..... **89c**
Pedal Rubbers for above. We pay postage.
28R2073—Pair, for one pedal..... **15c**

Classy Hand Horn

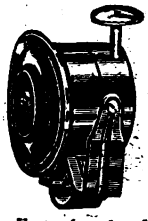

62c

Up to date hand horn, a big value. Height, over all, 4½ inches; diameter at front, 3 inches. Clamps to handle bar. We pay postage.
28R2335..... **62c**

WE Pay the Postage

Favorite Siren

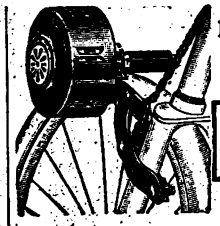

82c

Gives the familiar siren warning. Roller is brought into contact with front tire by pulling chain. Has ball bearing construction. Outer drum nickel plated. Bracket furnished permits use on bicycle where front mud guard extends beyond fork. We pay postage.
28R2132..... **82c**

Wheel Horn

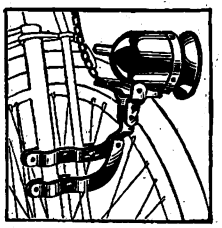

A beautifully finished wheel horn of the most improved type. Has strong, far reaching, yet pleasant tone. A finely finished product that you will be proud to put on your bicycle. We pay postage.
28R2133..... **$1.28**

Popular Electric Head-light Outfit

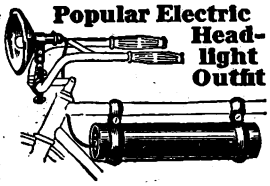

Comprises up to date lamp with two-cell battery container (without batteries), with necessary electric cord. Lamp has 2⅘10-volt double contact bulb. On and off switch and bracket for attaching to bicycle. We pay postage.
28R2106..... **$2.20**

Kerosene Oil Lamp

$1.05

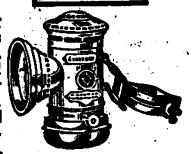

A big value. Has 2½-in. lens, green and ruby color side lights. Nickel plated finish. Ht., 5¾ in. Rigid adjustable bracket. We pay postage.
28R2018..... **$1.05**

Luggage Carrier and Stand

$1.83

Carrier is 18⅜x12¾x4 in., taking standard market basket; light but strong. Stand attaches to rear axle pin. Carrier has stand lock clip. Black finish. We pay postage.
28R2230..... **$1.83**

Troxel Top Notch Saddle

$1.42

Motor-Bike type. Light weight and easy riding. Has black beehive type cushion springs, good quality top. Size of top, 10 inches long and 7½ inches wide. We pay postage.
28R2095..... **$1.42**

Troxel Motor-Bike Saddle

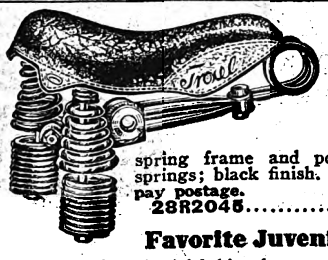

A splendid, large saddle of motorcycle type. Well padded and shaped top, neatly finished. Very low priced. Size of top, 10¾ inches long, 8½ inches wide. Double truss spring frame and popular beehive type cushion springs; black finish. Universal saddle clamp. We pay postage.
28R2045..... **$1.68**

Favorite Juvenile Saddle

For boys' and girls' bicycles; popular beehive cushion spring type; black. A big value. Size of top, 6¾x9 inches. (Not illustrated.) We pay postage.
28R2388..... **$1.25**

Best Made Racer Saddle

$1.98

No frills, no padding, made for speed riding! Reduced to essentials — narrow, good springs, high grade, stretched grain leather cover with vents. Nothing to interfere with rider's action. We pay postage.
28R2115..... **$1.98**

New Departure Model C Coaster Hub

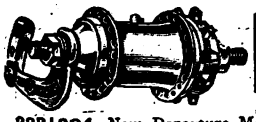

$4.30

28R1984—New Departure Model C Coaster Hub, made to take 36 spokes. We pay postage **$4.30**
28R1994¼—Built-Up Coaster Hub Wheel. Crescent Cement Natural Wood Rim. Size, 28 inches. We pay postage **6.25**
28R1995¼—Built-Up Coaster Hub Wheel. G. & J. style or Columbia Clincher Natural Wood Rim. We pay postage **6.78**
28R1996¼—Built-Up Coaster Hub Wheel, Steel Crescent Cement Rim. Black. We pay postage **6.30**
28R1997¼—Built-Up Coaster Hub Wheel. Steel Clincher rim. Black. We pay postage **6.35**

NOTE—28R1994¼ and 28R1995¼ Rear Wheels can be furnished with enameled rims for 22 cents extra. For colors see note under 28R2178¼ on opposite page. All steel cement type rims are furnished in black finish. We do not furnish steel lined wood rims.

Unless otherwise specified, for 1x⅜-inch chain we will ship you a hub for thirty-six spokes with a 9-tooth sprocket (7, 8 or 10-tooth also furnished). When used with ⅛x⅛-inch chain we will ship you an 18-tooth sprocket unless 14, 16, 20 or 22-tooth is specified.

Spindle Hubs

$1.73

One-piece nickel plated. Sprockets for rear hub furnished 9-tooth, hubs drilled 36 holes.
28R2157—Rear Hub and Sprocket. We pay postage. **$1.73**
28R2158—Spindle Front Hub only. We pay postage ..... **.56**

New Departure Cyclometer

86c

Popular low priced model. Has 9,999.9 miles total register and repeats. For 28-inch wheels only. We pay postage.
28R2221..... **86c**

Veeder Trip Cyclometer

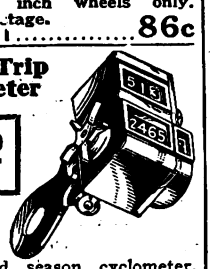

$2.49

Trip and season cyclometer. Useful and interesting for keeping records of your trips, tire mileage, etc. Trip dial registers 99.9 miles and repeats; season dial, 9,999.9 miles. For 28-inch wheel only. Specially low priced. We pay postage.
28R2225..... **$2.49**

Schrader Valve Parts

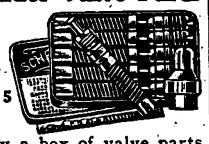

23c Box of 5

Carry a box of valve parts in your repair kit. Be prepared—you might need them tomorrow. We pay postage.
28R4539—Valve Caps only. Box of 5.... **23c**
28R4571—Valve Plungers or insides. Box of 5. Per box..... **23c**

Triumph Foot Pump

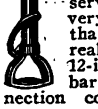

53c

Here is a dandy, serviceable pump at a very low price and one that will give a lot of real service. Has 1¼x 12-inch nickel plated barrel. Hose and connection complete. We pay postage.
28R1944..... **53c**

Favorite Parcel Carrier

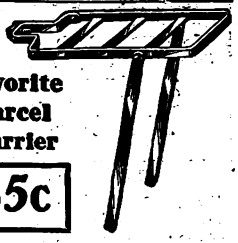

35c

Favorite type, very low priced. Flat ½-in. crosspieces. Length over all, about 17½ inches; carrier size, 7x13 inches. Attach to rear fork stays and rear axle. We pay postage.
28R2227..... **35c**

Quick Action Telescope Pump

Quick working, well made, handy. Clamps to bicycle frame. Length, closed, about 10½ in.; open, without tubing, about 18 in. We pay postage.
28R1954..... **40c**

Digitized by Google

Digitized by Google

TEST IT AGAINST ANY 75¢ BALL

FOR DISTANCE!
FOR ACCURACY!
FOR ability to take HARD KNOCKS!

Then ask yourself: Why should I pay 75c or more when the New Improved W L S "72" is a better ball and costs only

55¢ Each

$6.10 per Dozen

New Improved WLS "72"

Guillotine Test

Used by the best golf ball manufacturers to test the toughness of covers. The ball is placed in a small metal pocket at bottom. A large heavy blade is dropped from the top, cutting or denting. Some balls were cut through, others badly dented, but the New W L S "72" was only slightly marred and in no instance was the cover cut through. This force is equal to a person hitting a ball with an iron club, and the abuse it will receive. The W L S will withstand hard use and we will replace any ball cut through its cover during 72 holes of play.

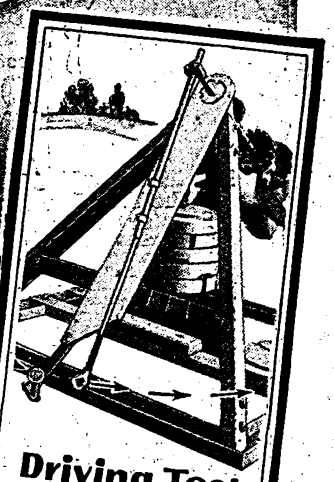

Driving Test

Ten different, most popular 75c golf balls, including the New W L S "72" (1 dozen each) were used in this test. In this power machine the wood headed driver swings around in a complete circle, hitting each ball with equal force and shooting them far, far out across the field. In every trial the W L S proved to be far superior for distance—accuracy—roll. Actual test, therefore, showed conclusively that it is the best ball now on the market compared with any 75c ball.

Guaranteed *for* 72 Holes

Endorsed by World Famous Golfers

Quality Proved by Laboratory Tests

AGAINST CUTTING THROUGH THE COVER!

A great combination that! Our own generous guarantee backed up by the practical experience of professional golfers and quality determined by the unerring evidence of science.

Recently, on one of the most "sporty" golf courses in the country, two internationally famous golfers gave W L S "72" balls a workout under the most natural conditions possible. They were amazed and astonished that a ball which sold for only 55c could be so snappy, drive so far and roll so true! Their opinions were unanimous regarding distance, accuracy and toughness of the cover. They compared them stroke for stroke, with balls costing 75c and more. The real worth of W L S "72's" was apparent right from the very first shot off the tee.

And then science submitted *its* report. Specially constructed and delicately balanced machines at Armour Institute of Technology, Chicago, were employed in the test. The guillotine, described above, proved conclusively that our golf balls could stand harder punishment than any.

6R1075—White
6R1076—Yellow

Each	**$0.55**
3 for	**1.60**
Per doz.	**6.10**

We pay the postage

Another instrument recorded the driving test (read the story above), while still another tested them for putting accuracy. In every one of these trials the New Improved W L S "72" was far superior to any other 75c ball on the market.

The W L S "72" is a ball we know will stand up under the hardest use. Slice it, top it, hit it square on, that tough, resistant cover is a brute for hard knocks! Made for you fellows who shoot an average game. You've never known the fun and satisfaction in playing with a sturdy, dependable golf ball until you've tried a W L S "72." When you get down in one of those traps, and you shower yourself with sand, whack away at a W L S as hard as you want to, you can't cut the cover—it's guaranteed for 72 holes against cutting through the cover.

The great care and precision taken in their manufacture, backed up by specially constructed machines and skilled operators, insure this super-quality at all times. Mesh markings. We pay the postage.

We Pay Postage

Again the World's Largest Store is the first mail order house to offer its twelve million customers such a distinct service. We pay the postage on any article you purchase from us that may be conveniently sent by parcel post. Remember when comparing our prices with others, that we make it so much easier and simpler to buy by mail, now. You don't have to figure the additional postage—just mail in your order with the amount shown in the catalog and your merchandise will be sent to you at once—postage paid.

The Better Ball for The Better Golfer

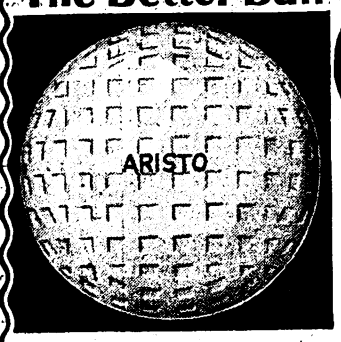

6R1077—Mesh markings.
6R1078—Dimple markings.

Each	**$0.66**
3 for	**1.95**
Per doz.	**7.50**

We pay the postage

66¢ EACH

The aristocrat of golf balls—it's the equal of any dollar ball now on the market! Designed especially for those who want distance and accuracy above all else. It's got flight galore—the kind that helps bring your game to par.

If you want the click, snap and distance, you'll get a big "kick" out of playing this "Aristo."

You golfers who love the game and play it with the patience and precision necessary to win championships, will find this ball ideally suited for your greatest ambitions.

You may wonder why a ball, about which is built such apparently extravagant claims, can be sold for such a low price. There's no secret about it. We buy them in such huge quantities that we can afford to offer you this wonderful $1.00 quality for only 66c.

Nothing has been spared to produce in "Aristo" the game's greatest ball. Utmost care is used in assembling the finest materials obtainable. Liquid center core, properly balanced; best quality rubber windings and extra high grade cover stock make "Aristo" the "Better Ball for Better Golfers." We pay the postage.

It's Values Like These

that have made our Sporting Goods Department famous for big savings.

Endorsed by Leading Athletes

Every item is a real money saving bargain! We have thousands of letters from customers praising the quality of our merchandise and our extremely low prices.

The immense buying power of the World's Largest Store, combined with the greatest sales volume of any one concern in the country, permits us to pass our savings along to you in the form of lowered prices. For the most value for your money send your order to Sears.

Digitized by Google

Digitized by Google

Digitized by Google

WLS Tennis Rackets
The Biggest Values Ever Offered

WE Pay the Postage

$6.98 POSTPAID
Regular $10.00 Value Elsewhere
Reinforced at Shoulders
New Improved Moistureproof Stringing
State Weight Wanted

"Super Tournament"
Perfectly balanced! A beauty in appearance and a wonder for hard service. Full size white ash frame, double bevel, Duco finish. Has reinforced white concave throat. Dark green fiberloid at shoulders bound at each end with alternating green and white cord. Reinforced outside of shoulder with rawhide. High grade fully tested, white, moistureproof stringing. Colored strings at top and bottom. Four-side cedar handle with green leather butt cap.
We pay the postage.
6R1216.....$6.98

WLS BLUE RIBBON

Improved Moistureproof Stringing

Nicely Shaped Red Cedar Handle

Strongly Reinforced at Shoulders

Features of a $7.50 Racket
W L S Blue Ribbon Tennis Racket
$4.85 Postpaid

The outstanding feature of this racket is the high grade stringing which has proved to be absolutely moistureproof; will not be affected by moist air or any other atmospheric conditions. These strings have proved to be very durable. Double stringing at center gives reinforcement to the racket. Full size solid white ash frame in a beautiful Duco finish. Beveled inside and out. Reinforced at shoulders with rich blue fiberloid, bound at each end with alternating blue and white cable cord. Blue reinforced concave throat. Three rows of blue strings at top and bottom. Red cedar handle leather butt cap. State weight wanted. We pay the postage.
6R1215.....$4.85

WE Pay the Postage

$8.69 POSTPAID
Regular Price Elsewhere $12.00
Reinforced at Shoulders
New Improved Moistureproof Stringing
We pay the postage

Our Best "DeLuxe" Model
This model will supply the wants of the most exacting player. Full size frame of white ash, with a beautiful Duco finish. Full bevel. Reinforced at shoulders with rawhide covered with red fiberloid, bound at each end with red and white cable cord, alternating. Reinforced white concave throat. White moistureproof extra fine stringing. White basswood handle with contrasting inserts. Red leather butt cap. State weight wanted.
6R1218.....$8.69

$2.99 POSTPAID
Regular Price Elsewhere, $4.00

"Expert" Racket
A well made and attractive tennis racket at an exceptionally low price. Full size Duco finish smooth double leveled frame of white ash. Concave throat of green color, reinforced with green and white cable cord. Strung with fine quality white oriental gut strings, doubled at center. Cedar handle with leather butt cap. Three rows of green strings at top. State weight wanted.
6R1209—We pay the postage.....$2.99

Weight of Rackets
Rackets furnished in three weights. Light weight, 12½ to 13 oz., for children and misses; medium weight, 13½ to 14 oz., for women and young men, and heavy weight, 14 to 14½ oz., for men. Be sure to state weight when ordering.

Regular Price Elsewhere, $6.00
$3.99 Postpaid

"Red Ribbon"
Good looking and built for maximum service. Full size white ash frame beveled on inside and outside, rounded off slightly. Duco finish. Reinforced red concave throat. Red fiberloid at shoulders, bound at each end with red and white cable cord, alternating. Red moistureproof stringing, double at center. Three rows of strings at top and bottom. Cedar handle with leather butt cap. State weight wanted.
6R1212—We pay the postage.....$3.99

$1.89 Regular Price Elsewhere $2.50

"Whiz"
Just the racket for the player desirous of having a good time at low cost. Full size frame made of good quality ash, beveled on inside. Strung with oriental gut. Cedar handle with leather butt end. Shoulders bound with blue cable cord. One-piece white concave throat. State weight.
6R1205 Postpaid. $1.89

"Pennsylvania" Championship Tennis Ball
New 1929 stock, strong and durable. Fresh and lively. We pay the postage.
6R1239—Each.45c
3 in metal tubes.$1.32

Wright and Ditson Viscose Covered Championship Tennis Ball
A new cover that will keep tennis balls fresh. This cover is made of a composition which prevents any air reaching the ball. Meets the requirements of the United States Lawn Tennis Association. We pay the postage.
6R1238—Each.45c
3 for.....$1.32

WLS Championship Tennis Balls
New and Fresh 1929 Stock
39c EACH
Regular 50c Quality Elsewhere

Guaranteed as good as any American ball made. By contracting for thousands of dozens, we have been able to save you money, and offer you this ball for only 39c. Meets all requirements of the U. S. Lawn Tennis Association. Perfectly balanced. Covered with wear-resisting Australian Wool Felt. Try them on our recommendation.
We pay the postage.
6R1232—Each.....39c
3 for.....$1.10

"Faultless" Sponge Tennis Ball
Official size and weight. Live sponge rubber, true in shape with a snappy bounce. Fresh 1929 stock. We pay the postage.
6R1236 Each.....23c
3 for.....63c

"Wilson" Championship Tennis Ball
Always fresh and lively, because packed and hermetically sealed in metal pressure tubes. These balls officially approved by and conform to the specifications of the United States Lawn Tennis Association. We pay the postage.
6R1240 3 for.....$1.32
Each (not packed in metal tubes).....45c

"Oriole"
Usually sells elsewhere for about $3.50. Full size frame made of white ash, beveled on inside. Fine quality white oriental gut strings, double at center. Shoulders bound with black fiberloid, reinforced at ends with white cable cord. Cedar handle with leather butt end. State weight wanted.
6R1206$2.39 We pay the postage.
$2.39 Postpaid

"All Sport" Sun Visor
Made with green transparent celluloid visor. Six cross straps and headband are made of white cotton webbing. Has leather sweatband. Adjustable headband will fit any size. Will keep hair in place.
6R1267—Postpaid... 19c

Double Court Lawn Tennis Marking Tape
Extra quality canvas, complete with heavy tapes, pins and 100 staples. Complete instructions and diagrams. We pay the postage.
6R1269 Per set.... $5.85

Moistproof Racket Cover
Showing Back With Shoe Pocket
Showing Back Without Shoe Pocket

Every owner of a racket should have this cover. Made of automobile cover stock rubberized, making it moistureproof. Edges bound with leather and leather loops at end for hanging. A strong leather handle for carrying, large pocket and snap fastener for carrying three tennis balls.
6R1235—We pay the postage....79c
Same racket cover as described above, but with shoe pocket on one side and ball pocket on the other.
6R1233—We pay postage...$1.19

Racket Press
Prevents warping and twisting. Made of natural color hardwood, varnished, nickel plated bolts, washers and thumbscrews. Adjustable to any thickness of the racket. Postpaid.
6R1229 69c

Championship Tennis Nets
6R1241—Tennis Net. Single center, 27x3 feet, 12-thread. We pay the postage.....$1.52
6R1242—Tennis Net. Single center, 36x3 feet. 15-thread. We pay the postage.$2.65
6R1243—Tennis Net. Single center 36x3 feet, 15-thread, canvas bound. We pay the postage $3.45
6R1244—Tennis Net. Single center 42x3 feet, 15-thread, canvas bound. We pay the postage $3.85
6R1245—Tennis Net. Double center net, 42x3 feet, 21-thread, canvas bound. We pay the postage $7.15

Dry Court Marker
For grass or clay courts. To be filled with marble dust or air slaked lime, no mixing material required. About two-thirds full is sufficient for marking one court. Handle included. We pay the postage.
6R1268.....$1.53

Telescopic Adjustable Steel Tennis Net Poles
Far superior to the poles made of wood. Poles made of rustproof steel, olive drab enameled finish, will extend to 42 inches long, with knob and spike. Adjustable rope tightener at top and bottom. Guy ropes and four rustproof steel stakes included. We pay the postage.
6R1257¼ Per set, complete..... $3.25

Double Court Lawn Tennis Marking Tape
Extra quality canvas, complete with heavy tapes, pins and 100 staples. Complete instructions and diagrams. We pay the postage.
6R1269 Per set.... $5.85

Tennis Simplifier—Also Tennis Rules
By Eleanore Tennant and Maurice E. McLoughlin
Official rules of tennis, tennis tips, glossary of terms, how to lay out a tennis court, etc. 62 pages. Fully illustrated.
6R1228—We pay the postage.....20c

Restringing Tennis Rackets
Rackets re-strung with good quality clear Oriental Gut, $1.75. Extra fine quality White Oriental Gut, $2.95. Our best grade of White moistureproof gut, which is durable and fast, $4.50. Rackets with the same stringing elsewhere would be $6.00 to $7.00. For rackets drilled for 19 strings and over, lengthwise, add 25 cents extra. Taping or rewinding at shoulder, 25 cents. Time required for restringing, about 5 days after we receive racket. Be sure to send cash with order including amount of postage necessary for return of racket to you and specify kind of stringing wanted.

Digitized by Google

Digitized by Google

Digitized by Google

Digitized by Google

We Pay the Postage on Merchandise Listed on This Page

Men's and Boys' Regulation Uniforms

Typical Sears Values in Baseball Uniforms

Sears Is the Place—Now Is the Time

to buy regulation league uniforms at these **exceedingly low prices.** All the wonderful features embodied in these suits give you everything you have a right to expect in a REAL BASEBALL UNIFORM. The FINE QUALITY MATERIALS, EXPERT TAILORING, COMFORTABLE FIT AND WEAR-RESISTING QUALITIES have made them famous, and preferred by the great majority of players today. The VAST PURCHASING POWER of The World's Largest Store makes values like this possible.

Only **$5.95** *In Team Lots* Semi-Pro League Uniforms

Carried in Stock Ready for Immediate Shipment.

Felt Letters furnished only when uniforms are ordered from us. Letters can be easily sewed on by purchaser. Navy blue or green in following styles. State color and size.

6R1790—3 or 4-Inch Plain Block Letters. Each..... **10c**

6R1789—5-Inch Old English Letters. Each..... **25c**

"Semi-Pro League" Baseball Uniforms

Especially woven athletic flannel, one-third wool, with woven stripe. Made strictly along professional lines. Sizes, 34 to 42 inches chest measure. **Give chest measure and size of cap. Shirt**—V neck with trimmed insert, two rows cordage on front and elbow sleeves. **Pants**—Tunnel loops, peg style. Back pocket, stationary belt of same material. **Cap**—Deep crown, Brooklyn style, corded seams with unbreakable buckram visor. **Footless Cotton Hose**—Gray with stripe to match trimmings. **We pay the postage.**

6R1797—Blue gray with green stripes. Complete..... **$6.58**

6R1798—Gray with navy blue stripes. Complete..... **$6.58**

Nine uniforms or more in any of above colors. Each..... **5.95**

"Major League" Baseball Uniforms

Professional in every respect. Extra heavy athletic flannel, 13 ounces to the double width, about half wool, thereby materially adding to the wearing qualities. Sizes, 34 to 44 inches chest measure. **Give chest measure and size of cap.**

Shirt—Professional, V neck, button front, trimmed elbow sleeves and neckband. Ventilating hole under arm. **Pants**—Unlined, tunnel loops. Back pocket and stationary belt of same material. **Cap**—New York style, deep crown, visor, and button to match trimmings, unbreakable buckram visor. **Footless Hose**—Wool mixed in colors to match uniform. **We pay the postage.**

6R1793—Oxford gray and green stripes. Complete.... **$9.75**

6R1794—Blue gray and navy blue stripes. Complete..... **$9.75**

Nine uniforms or more in any of above colors. Each..... **9.25**

Only **$3.98** *In Team Lots* Boys' Baseball Uniforms

Boys' Ready to Wear Baseball Uniforms

Made along professional lines of special cotton athletic flannel, strong and durable. **Gray** with navy blue stripes. Consists of shirt, pants with pocket, stationary belt, footless hose and cap. Same style as our "Semi-Pro League" uniforms. Sizes, 28 to 36 inches chest measure. **State chest measure and size of cap. We pay the postage.**

6R1791—Complete..... **$4.50**

Nine uniforms or more. Each.. **$3.98**

FOR SWEAT SHIRTS SEE INDEX

BASEBALL ACCESSORIES

Good Quality Flannel Baseball Pants

There has been a big demand for an extra pair of baseball pants. A sweat shirt with these pants makes an ideal combination. Made of good quality plain gray flannel about one-third wool. Equipped with the new stationary belt, adjustable buckle. No leather belt necessary. Sizes, 28 to 38 waist measure. **State size. We pay the postage.**

6R1792..... **$2.60**

Team lot of nine or more. Each.... **2.39**

Flannel Baseball Caps

Furnished in colors: Gray with maroon trimming; gray with navy trimming; plain navy blue, or plain black. Sizes, 6¾ to 7¼. **State size and color. We pay the postage.**

Made of one-third wool flannel, deep crown, Brooklyn style. **6R1777**..... **59c**

Made of one-half wool flannel with ventilated crown, New York style. **6R1780**..... **99c**

Footless Athletic Stocking

For all athletes. Has one wide and two narrow stripes. Generally used with sanitary socks. Extra heavy ribbed cotton stocking. Do not confuse with cheaper and lighter weight hose. **Colors:** Navy blue with white stripes; maroon with white stripes; black with burnt orange stripes; purple with old gold stripes; Kelly green with white stripes; scarlet red with white stripes; gray with navy blue stripes, or gray with green stripes. **State color. We pay the postage.**

6R2055—Pair..... **69c**

Same as above in solid colors: Black, navy blue or maroon. **State color.**

6R2053—**We pay the postage.** Pair..... **67c**

Heavy Weight Worsted

Same style as above. Backing of cotton yarns which adds strength. Navy blue with white stripes; black with burnt orange stripes; maroon with white stripes, or purple with old gold stripes. **State color.**

6R2057—We pay the postage. Pair..... **98c**

Sliding Pads

Protect the body with covered and quilted cotton pad; adjustable to any size of waist. Worn inside of pants. **We pay the postage.**

6R1749 Pair..... **$1.79**

Official Baseball Score Book for 22 Games

Cloth covered. **We pay the postage.**

6R1743 **50c**

Baseball Rules

Also includes tennis and Diamond Ball rules for season 1929. **We pay the postage.**

6R1765. **10c**

Science of Baseball

By Byrd Douglas

Text book of "Inside" baseball, covering every phase of baseball. How to play and coach the game. Thirty-eight illustrations. Canvas cover. 190 pages. **We pay postage.**

6R1735..... **85c**

How to Play All Baseball Positions

By Major J. L. Griffith

Contains qualifications and play of all 9 baseball positions. Consists of 60 pages, seven illustrations. Paper cover. We pay postage.

6R1736..... **20c**

Shoe Plates

Tempered steel prongs and beveled edge; light weight, very strong. We pay the postage.

Amateur Toe Plates. **6R1732**—Per pair..... **17c**

Amateur Heel Plates. **6R1733**—Per pair..... **17c**

Sanitary Socks

Worn with footless stockings for baseball, football, tennis or gymnasium wear. Sizes, 10 and 11. **State size.** We pay the postage.

6R2070—White cotton socks. Per pair... **16c**

6R2071—White wool socks. Per pair.... **49c**

FLAGS and WOOL FELT—Guaranteed Fast Color

Unmounted United States Flags

ALL WOOL BUNTING

U. S. War Department Standard—Guaranteed Fast Colors

Forty-eight stars, sewed on both sides of field. Doubly sewed seams. Size recommended for schoolhouse, 5x8 feet.

Catalog No.	Size, Feet	Each	Shpg. Wt.
6R2600	2½x 4	$ 2.35	We Pay the Postage
6R2601	3 x 5	3.22	
6R2602	4 x 6	4.60	
6R2603	5 x 8	6.89	
6R2604	6 x10	9.39	
6R2605	8 x12	13.98	
6R2606	10 x19	29.45	

SEWED COTTON BUNTING FLAGS

Guaranteed Fast to Sun and Rain. Imitating Standard Bunting. Long Wearing. Not to Be Compared With Cheap Cotton Flags That Are Not Fast Color.

Catalog No.	Size, Feet	Each	Shpg. Wt.
6R2619	3x 5 ft.	$1.39	We Pay the Postage
6R2620	4x 6 ft.	1.89	
6R2621	5x 8 ft.	2.87	
6R2622	6x 10 ft.	3.98	

Soft Cotton Bunting Flags

Made of print cotton cloth and mounted on staffs with spear heads. This type flag is popular for parade use, cemetery use, and many other purposes of decoration. The 4x6-inch and the 6x9-inch sizes are mounted on black staffs, as these sizes are used for automobile decoration. All other sizes with white staffs.

Per Doz.

6R2631—4x6 in. We pay postage... **33c**

6R2632—6x9 in. We pay postage... **39c**

6R2633—8x12 in. We pay postage... **53c**

6R2634—12x18 in. We pay postage... **89c**

6R2635—18x30 in. We pay postage **$1.69**

Popular Auto Radiator Sets

Five flags, 4x6 inches, mounted on staffs. Gilt spears. Metal holder with American shield in colors. Adjustable to fit all size radiators. **We pay postage.**

6R2623—Silk and lisle flags. Per set..... **30c**

6R2627—Cotton flags. Per set..... **20c**

Fast Color American Flag Outfit

6-Foot Varnished Staff, Galvanized Staff Holder and Halyard

This flag outfit is an exceptional value. Stripes of cotton bunting, sewed with double seams, printed stars, canvas binding and brass grommets. Packed in a heavy box for storing away from one holiday to another. **We pay the postage.**

6R2624 Per set..... **$1.25**

Superior Quality All Wool Felt

For pennants and pillows; also suitable for hats. 72 in. wide. Weight, 14 ounces. Navy blue, black, white, purple, maroon, orange, red, green, old gold or tan. **State color. No less than ¼ yard sold. We pay the postage.**

6R2625—Any color listed, except white. Per yard..... **$2.98**

6R2626—White only. Per yard..... **$3.29**

"BIKE WEB" SUPPORTERS FOR ALL ATHLETIC SPORTS

"Bike" B-6 Wide Waist Supporter

$1.25 Value Elsewhere

Has 7-inch mercerized special weave waistband and 3-inch leg bands. An excellent supporter where an abdominal brace is desired. Medium sizes, 30 to 38; large sizes, 40 to 44 inches waist measure. **State size.**

6R2091... **79c**

"Bike" No. 86 Wide Waist

$1.00 Value Elsewhere

Has one-piece 6-inch waistband made of special heavy woven elastic. Two-inch elastic leg straps. Suitable for all athletic sports. Medium sizes, 30 to 38 in.; large sizes, 40 to 44 in. waist measure. **State size.**

6R2090... **59c**

"Bike" No. 77

$1.00 Value Elsewhere

Has soft mercerized mesh elastic front, 3-inch waistband, 1½-inch leg band of fine quality elastic. Medium sizes, 30 to 38 inches waist measure; large sizes, 40 to 44 inches. **State size.**

6R2093. **59c**

"Bike" No. 55

50c Value Elsewhere

Made of fine elastic with attractive V woven stripes. Seam front allows greater elasticity. Medium sizes, 30 to 38 inches waist measure; large sizes, 40 to 44 in. **State size.**

6R2092. **39c**

Aluminum Cup Supporter for Baseball or Boxing

Three-inch elastic waist and leg bands. Jersey knit pouch contains a light aluminum cup or guard. Waist, 26 to 42 in. **Give waist measure.**

6R2099..... **$2.39**

Elastic Supporters

Improved Chicago Snap Front

Snap fasteners for securing sack and waistband opening. Elastic web waistband and under straps; open mesh sanitary cotton and linen front. Medium and large sizes. **State size.**

6R2097..... **79c**

Reinforced Leather Ankle Supporters

Fits ankle perfectly. **Mention size shoes you wear.**

6R1753 For men. Sizes, 6 to 10. Per pair... **99c**

6R1754—For women and boys. Sizes, 2 to 7. Per pair..... **99c**

"Bike" Elastic Anklet

Made of the best mercerized elastic. Gives maximum support with the greatest comfort. Prevents strains and reduces swellings. For all kinds of sports.

6R2087 Each..... **39c**

Leather Ankle Support

Soft sheepskin, reinforced with removable stays. Gives extra strength. **Give size of shoe worn.**

6R1750—For men. Sizes, 6 to 11. Per pair..... **$1.33**

6R1751—For women and boys. Sizes, 2 to 7. Per pair..... **$1.33**

"Bike" Elastic Knee Pad

Made of specially woven mercerized elastic, shaped to fit over the knee without binding. Prevents strains, reduces swelling.

6R2075—Each.... **39c**

Leather Wrist Strap

Soft tan color leather, chamois lined. Adjustable.

6R2088 2¾ inches wide..... **49c**

Digitized by Google

Big BATHING SUIT Values

Sent Postpaid

WHY! You Should Buy Your Bathing Suits at Sears

We lead all others in styles, quality and values.

Buying in enormous quantities we secure the very lowest prices so that we can sell a much better suit for less money than others ask.

All our wool worsted suits are made of two-ply yarn, the very finest quality obtainable. Colors are fast and suits are of good weight. They are made to our own special specifications, assuring full size.

We pay the postage

State Size

6R2228
6R2229

Men's and Boys' Speed Model Suits

Plain black wool worsted. A very popular athletic style. We pay the postage.

6R2220—Men's sizes, 36 to 42 in. chest measure. State size.....$2.98

6R2221—Boys' sizes, 28 to 34 in. chest measure. State size $2.39

Same style as above. Heavy elastic ribbed suit of 2-ply all worsted yarn. Plain black color. We pay the postage.

6R2222—Men's sizes, 34 to 42 inches chest measure. State size $3.98

6R2223—Boys' sizes, 28 to 34 inches chest measure. State size..$3.29

Flapper Style Wool Worsted

Medium weight, trunks sewed to skirt. Sizes, 34 to 46 in. bust. State size. We pay the postage.

6R2149—Peacock blue with black and white stripes....$2.79

6R2154—Jockey red with black and white skirt stripes....$2.79

6R2150—Navy blue with white skirt stripes $2.79

6R2155—Jade green with black and white skirt stripes....$2.79

Women's Ribbed Cotton Shaped Suits

Medium weight. Sizes, 36 to 46 inches bust. State size.

6R2160—Navy blue, white trimmings.....87c

6R2161—Jockey red, white trimmings 87c

Women's Extra Large All Wool Worsted

Medium weight. Trunk sewed to skirt. Sizes, 46 to 54 inches bust measure. State size.

6R2163—Navy blue with white trimming $4.25

Misses' All Wool Worsted

Medium weight. California style. Very attractive. Sizes, 28 to 34 inches bust measure. State size.

6R2193—Peacock blue, black and white skirt stripes.....$2.25

6R2192—Jockey red with black and white skirt stripes.....$2.25

6R2191—Jade green with black and white skirt stripes....$2.25

Misses' Ribbed Cotton Shaped Suits

Navy blue trimming of contrasting colors. 28 to 34 in. bust.

6R2187—State size.....67c

Men's and Boys' Two-Piece Suits

Athletic Speed Model Shirt

Heavyweight all wool worsted. Adjustable supporter style. Solid white shirt. We pay the postage. State size.

6R2236 Men's sizes, 34 to 44 in. chest.$1.99

6R2237—Boys' sizes, 28, 30 and 32 in. chest $1.89

Men's Club Stripe Speed Shirt

Sizes, 34 to 42 in. chest measure.

6R2238—Navy blue with white stripe $2.29

6R2239—Navy blue with jockey red stripe....$2.29

Knitted Wool Worsted Trunks. Navy blue color, white web belt. Fly front.

6R2145 Men's, 32 to 44 in. waist $1.99

6R2146—Boys', 26, 28 and 30 in. waist $1.89

All Wool Flannel Trunks. Navy blue. Fly front, fast color, white web belt included. 30 to 44 inch waist.

6R2147 .....$1.97

Men's Tailored Two-Piece Suit of Heavy Elastic Ribbed Wool Worsted Yarns. Plain white speed model shirt. Adjustable supporter.

6R2240—32 to 42 in. chest...$2.49

Plain Navy Fly Front Trunks With White Web Belt. Sizes, 30 to 40 in. waist.

6R2241.....$2.49

Men's and Boys' Heavy Elastic Ribbed All Wool Worsted Speed Model

New club striped color combinations. Men's sizes, 34 to 42 in. chest measure. Postpaid.

6R2224—Cardinal red with oxford gray stripes $4.25

6R2225—Navy blue with jockey red stripes $4.25

Boy's sizes, 28 to 34 inches chest measure.

6R2226—Cardinal red with oxford gray stripes $3.49

6R2227—Navy blue with jockey red stripes $3.49

Boys' wool worsted. Style and sizes as above. State size.

6R2228—Jockey red with white stripes $2.69

6R2229—Navy blue with scarlet stripes $2.69

Men's All Wool Worsted Suit

Medium Weight Navy blue with white skirt stripes. Sizes, 36 to 46 in. chest measure.

6R2140 ..$2.79

Heavy Elastic Ribbed Navy blue with white and orange skirt stripes. Sizes, 34 to 46 in. measure.

6R2148 ..$3.79

Boys' All Wool Worsted Suit

Medium weight. Sizes, 28 to 34 in. chest.

6R2235—Cardinal with black and green skirt stripes..$2.25

6R2234—Navy with scarlet and light oxford stripes.$2.25

Boys' and Men's Ribbed Cotton Suits

Medium weight. Navy blue with trimming of contrasting colors. State size.

6R2131—Boys' sizes, 28 to 34 in. chest measure....59c

6R2139—Men's sizes, 36 to 46 in. chest measure...77c

Sun Suits for Health

Juvenile One-Piece All Wool Worsted

Striped uppers and plain color bottoms. Sizes, 22 to 28 in. chest. State size. We pay the postage.

6R2126 Peacock blue, white stripes..$1.29

6R2127 Jockey red, white stripes $1.29

Juvenile Plain Colors

6R2124 Jockey red..99c

6R2118 Peacock blue 99c

Ribbed Cotton Suit

6R2159 Jockey red..39c

Children's bodies need sun and air. Cotton mesh top, front and back; sides open. Sizes, 2, 4 and 6 years. State age.

WOOL WORSTED

6R2210—Jockey red, white trim.....$1.19

6R2211—Peacock blue, white trim $1.19

COTTON SUITS

6R2212—Jockey red, white trim..49c

6R2213—Peacock blue, white trim 49c

"SunTan" Suits Wool Worsted

Popular play suit. The child will be comfortable and keep healthy in this suit. Wool worsted suit with suspender straps. Sizes, 2, 4 and 6 years. State age. Postpaid.

6R2214—Jockey red, white trim.98c

6R2215—Peacock blue, white trim 98c

6R2216 Jade green white trim 98c

Be Sure to State Size

We Pay the Postage

Extra Fine Quality All Wool Worsted

FLAPPER STYLE — PETER PAN STYLE — CLUB STRIPE

Rubber Bathing Slippers

Postpaid

With Heels

New and attractive slipper with solid Fancy checked cuff design. Sizes, 3 to 7. No half sizes. State size.

6R2242—Red. Pair.....99c

6R2243—Blue. Pair.....99c

6R2244—Green. Pair....99c

Bathing Slippers and Cap to Match

Postpaid

Fancy design with white trim. If you want cap and slippers to match, order both items.

Rubber Slippers. Sizes, 3 to 7. No half sizes. State size.

6R2245—Red 69c

6R2246—Blue 69c

6R2247—Green 69c

Aviator Style Bathing Cap

6R2248—Red 49c

6R2249—Blue 49c

6R2250—Green 49c

Submarine Bathing Cap

For Men and Women

Will keep the water out of the ears and the hair dry. Molded in one piece, of pure rubber. We pay the postage.

6R2135—Red .79c

6R2136—Blue..79c

6R2137—Green.79c

Plain Aviator Caps—White Trimming

For men and women. We pay the postage.

6R2107 Blue 29c

6R2110 Red 29c

6R2108 Green 29c

Molded Aviator Style Caps

Anchor Design

Quality rubber. For men and women. Postpaid.

6R2112 Navy blue....47c

6R2113 Red.....47c

6R2114 Green.....47c

6R2106 White.....47c

Heavy Ribbed

Solid colors (no stripes). California style. Women's sizes, 34 to 46 inches bust measure.

6R2152 Jockey red..$3.89

6R2153 Peacock blue. 3.89

6R2156 Black 3.89

Misses' sizes, 28 to 34 in. bust measure.

6R2197 Jockey red...$3.29

6R2198 Harding blue. 3.29

6R2199 Jade green... 3.29

Best Heavy Elastic Ribbed

A popular, stylish tailored suit in attractive color combinations. Sizes, 34 to 42 in. bust measure. State size.

6R2167 Jockey red, white trimming ...$4.98

6R2168 Peacock blue, white trimming ...$4.98

6R2169 Jade green, black trimming ...$4.98

6R2170 Black, white trimming $4.98

California Style

Women's sizes 34 to 42 inches bust measure. Misses' sizes, 28 to 34 inches bust measure. Harding blue and white stripe.

6R2200 $2.98 — 6R2202 $2.59

Jockey red, white stripe.

6R2201 $2.98 — 6R2203 $2.59

HEAVY ELASTIC RIBBED

Same style as above. Women's sizes 34 to 42 inches bust measure. Misses' sizes, 28 to 34 inches bust measure. Harding blue and white stripe.

6R2230 $4.25 — 6R2232 $3.49

Jockey red and white stripe.

6R2231 $4.25 — 6R2233 $3.49

White Web Belt

Nickel plated, non-tarnishable buckle. Adds style to suits. Sizes, 26 to 44 in. waist measure. State size. We pay the postage.

6R2195.....15c

Ayvad's Water Wings

When inflated will support for swimming 200 pounds. We pay the postage.

6R2121 Per pair.....39c

Digitized by Google

Digitized by Google

Digitized by Google

Digitized by Google

Digitized by Google

Digitized by Google

Digitized by Google

Digitized by Google

Digitized by Google

Digitized by Google

Digitized by Google

Digitized by Google

Make a Motor Boat of Your Rowboat

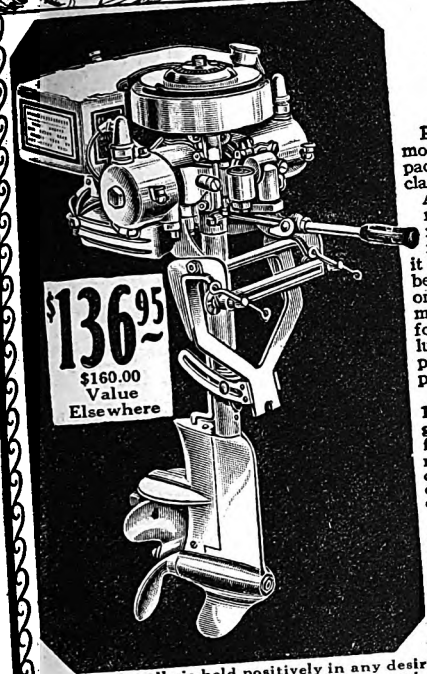

Motorgo Sr.

New Outboard Motor—10 H.-P.
For Fresh or Salt Water
Strength—Power—Stamina—Speed

Remarkable strides have been made in outboard motor development in the past two years and to keep pace with this development we are offering this new class B motor (15 to 20 cubic inches displacement) A motor that meets the requirements of the fisherman and the resorter on the lake, stream or bay, recognizing that these requirements are more exacting than ever before. Without any effort on his part it takes him to his favorite fishing ground or swimming beach; to his friends across the bay or upstream; not only with assurance that the trip will be made without motor mishap but with an added pleasure that heretofore has only been possible with equipment that was a luxury or beyond the reach of the average man. We present it at this very low price, confident of your approval.

On actual brake test this motor develops over 10 horse-power which on boats in racing trim gives speed up to 33 miles per hour. On regular family rowboats, from 14 to 18 miles per hour is maintained with ease and comfort. The twin cylinders have a bore of 2½ inches and a stroke of 2 inches or 10.63 cubic inches displacement, two-cycle type, the cylinders being directly opposed.

Improved type carburetor assures high speed with maximum fuel economy. Bosch waterproof built-in flywheel magneto equipped with auxiliary air intake valve cleverly arranged to step up power and speed, and large exhaust manifolds to increase speed and silence in operation. Cavitation plate prevents churning of the propeller. Intake manifold and exhaust mufflers to silence intake and exhaust noises. Pump is removable for cleaning and screened to prevent foreign matter reaching carburetor.

Tiller handle is held positively in any desired position by means of a new friction sleeve. This is a very essential feature. Compactness and convenience predominate throughout the entire assembly and the total weight is only 65 pounds. Special two-blade propeller with 200 to 4,800 revolutions per minute, gives smooth, powerful, dependable performance at your chosen speed, with changes of pace or course at your instant command. Aluminum tank holds 2 gallons of gasoline. Not an experiment, for this motor has been given every possible test and achieved wonderful success under all possible conditions. It is built especially for us in large quantities by one of the largest and most reputable manufacturers of the country and has every feature of their regular Class B motor. Rope starter. Clamping levers are eyed to take a padlock thus protecting against unclamping. Attaches readily to rowboats or any square stern small boat. Shipping weight, 100 pounds. **Shipped by freight or express. Not prepaid.**

2R5770—Two-Cylinder, Two-Cycle, 10 H.-P. Outboard Motor..... $136.95

Motorgo

For Fresh or Salt Water
Outboard Motor 2¾ H.-P.

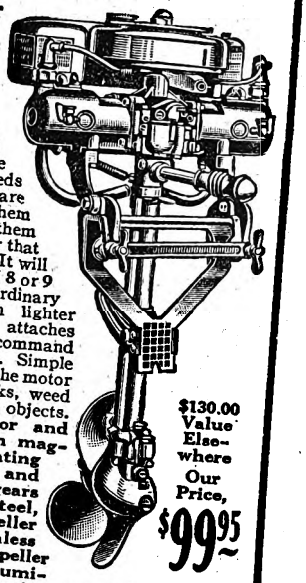

Now! Everyone can own an outboard motor. Away with exertion. Everybody fishes while this light weight twin (weighs but 42 lbs.) purrs across the lake skirting those weed beds where the "big ones" are lurking. Troll close to them or cast over among them unmindful of the power that is moving your craft. It will purr along at a speed of 8 or 9 miles an hour on an ordinary rowboat (faster with lighter boats or loads), and attaches quickly. Right at your command by a simple hand lever. Simple tilting device protects the motor in running over rocks, weed beds or other sunken objects. **Improved carburetor and Bosch high tension magneto. Water circulating pump is bronze and crankshaft and gears are chrome nickel steel, driving and propeller shafts being stainless steel. Weedless propeller of nickel bronze. Aluminum gas tank, capacity one gallon. Adaptable to fresh or salt water. Rope starter. Readily attached to ordinary rowboat or any square stern boat. Shipped freight or express. Not prepaid.** Shipping weight, 75 pounds.

2R5771—Two-Cylinder, Two-Cycle, 2¾ H.-P. Outboard Motor. $99.95

Cork Life Preserver Jacket Style

Each preserver carries the United States Government stamp of approval. This life preserver is carefully made up of heavy blocks of buoyant cork built into a jacket of canvas. We pay the postage.
2R5715¼ $2.85

Malleable Iron Oar Locks

Has pin which can be put through oar where desired. Can't lose oars. Escutcheon plate screws on to gunwale. 2 inches between horns. We pay the postage.
2R5724—Per pair..... 29c

Safety Oar Locks

A very strong oar lock. Space between tips of horns less than diameter of oar, preventing pulling oars out while rowing but allowing them to be turned as in feathering. Six holes on plate for screws or bolts. We pay the postage.
2R5726..... 49c

20 GAUGE GALVANIZED SHEET STEEL

NON-SINKABLE ROWBOATS
FOR FRESH OR SALT WATER

VERY STEADY AND EASY RUNNING

Boats Substantially Built for Real Service
Don't Risk Your Life for a Few Dollars
Fine Pleasure Boats—Semi-Round or Flat Bottoms
All Boats Ready for Attachment of Outboard Motors

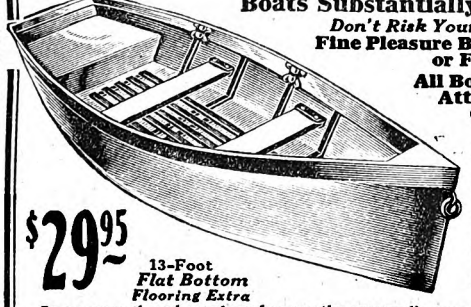

$29.95 13-Foot *Flat Bottom Flooring Extra*

Rowing Seats
13 Foot 1 Seat
14 Foot 2 Seats
15 Foot 2 Seats
16 Foot 2 Seats

$39.95 13-Foot *Semi-Round Bottom*

In one year these boats have become the outstanding row boat values and at our low prices are unequaled. Another example of the wonderful values to be obtained from the World's Largest Store. Beautiful, graceful and easy rowing boats of the flat bottom or semi-round types. Painted in aluminum with mahogany stained wood gunwales and rowing seats. Sturdily constructed of guaranteed 20-gauge galvanized steel. Has channel steel ribs; bow is constructed of strong steel bar which protects boat in case of collision or when pulling up on rough shore. Rust resisting air chambers. The air chambers in the semi-round bottom boats are built separably, providing protection in case of collision, where an object would have to pierce two surfaces instead of one. The U. S. Government demands separable air chambers in their specifications. The width of stern of all boats is 28 inches; the depth at center of all boats is 15 inches. Seams hook jointed, soldered and riveted. All boats are equipped with one pair oar locks and one pair of copper tipped fir oars. 2R5736 and 2R5739 have wood seats over air chambers and wood grilled flooring, extra on flat bottom boats. All 14, 15 and 16-ft. boats have extra oar lock sockets at second rowing seat.

FLAT BOTTOM BOATS

Catalog No.	Lngh., Ft.	Width, Beam, In.	Shpg. Wt., Lbs.	Not Prepaid
2R5762⅓	13	43	200	$29.95
2R5763⅓	14	43	210	31.85
2R5764⅓	15	44	220	33.75
2R5765⅓	16	44	230	34.95

Freight Rates
All Steel Boats take 3 or 4 times first class freight rate.

SEMI-ROUND BOTTOM BOATS

Catalog No.	Lngh., Ft.	Width, Beam, In.	Shpg. Wt., Lbs.	Not Prepaid
2R5736⅓	13	43	220	$39.95
2R5737⅓	14	44	232	44.95
2R5738⅓	15	44	244	48.95
2R5739⅓	16	49	260	51.95

Flooring, Wood Grille for Bow and Stern Seats, $4.98 Extra. All boats shipped from factory near ST. LOUIS, not prepaid.

Sit Comfortably in Your Boat

A detachable, folding padded seat and back rest of leatherette. Frame is sturdily made of heavy round steel. Rowing and fishing without back strain add to the pleasure of these sports. Will fit any boat seat. We pay postage.
2R5713. $1.49

SAFETY-COMFORT BEAUTY in This Boat Cushion

A comfortable cushion of genuine fabrikoid filled with prime Java KAPOK and beautifully ornamented with ship painted in colors. Size, 15x15 inches. Will keep a 250-pound person afloat for 48 hours. Approved by U.S. Government. We pay postage.
2R5710. $1.75
Similar to above except plain brown leatherette.
2R5709.... $1.56

Selected Douglas Northern Fir Oars

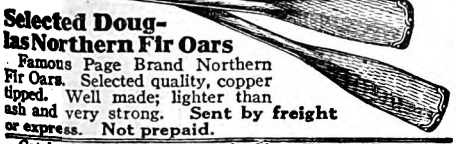

Famous Page Brand Northern Fir Oars. Selected quality, copper tipped. Well made; lighter than ash and very strong. **Sent by freight or express. Not prepaid.**

Catalog No.	Length	Shpg. Wt.	Per Pair
2R5730¼	6 feet	6 lbs.	$2.59
2R5731¼	6½ feet	6 lbs.	2.79
2R5732¼	7 feet	7 lbs.	2.98
2R5733¼	7½ feet	7 lbs.	3.35
2R5734¼	8 feet	8 lbs.	3.59

SELECTED WHITE ASH OARS

Best quality, plain tipped. Guaranteed. **Sent by freight or express, not prepaid.**

Catalog No.	Length	Shpg. Wt.	Per Pair
2R5755	6 feet	6 lbs.	$2.95
2R5756	6½ feet	7 lbs.	3.25
2R5757	7 feet	8 lbs.	3.45
2R5758	7½ feet	9 lbs.	3.79
2R5759	8 feet	10 lbs.	3.80

Selected White Ash Oars. Best quality, copper tipped. **Sent by freight or express, not prepaid.**

Catalog No.	Length	Shpg. Wt.	Per Pair
2R5740¼	6 feet	6 lbs.	$3.15
2R5741¼	6½ feet	7 lbs.	3.55
2R5742¼	7 feet	8 lbs.	3.79
2R5743¼	7½ feet	9 lbs.	3.98
2R5744¼	8 feet	10 lbs.	4.37

Page Brand Fir Paddles

Light and easy to handle. All vertical grained, which insures against crossgrain breaks. Guaranteed to give better service than any wood on the market. Tip of handle is shaped to fit palm of hand and the entire paddle is finished with the best spar varnish. **We pay the postage.**

Catalog No.	Length	Postpaid
2R5747¼	4½ feet	$1.62
2R5748¼	5 feet	1.65
2R5749¼	5½ feet	1.68

Digitized by Google

It Pays to Buy a Good Line

We Pay the Postage on All Fish Lines

Best Japan Silk

Water-proofed

BLACK BEAUTY Silk Waterproofed Casting Line

50 Yds. Only **69c** AND UP

A closely braided line of best No. 1 Japan silk that meets every requirement of bait casting and trolling. A special process applies the special waterproofing into every fiber of the silk. Casts freely from the reel and is exceptionally strong. With proper care it will give service beyond other makes of lines much higher in price. This is one of our most popular lines and an outstanding value. 50-yard spools; two connected if desired. We pay postage.

Catalog No.	Breaking Strength	50-Yd. Spool
2R3903	9 lbs.	$0.69
2R3904	14 lbs.	.85
2R3905	18 lbs.	.99
2R3906	24 lbs.	1.22
2R3907	28 lbs.	1.42
2R3908	38 lbs.	1.72
2R3909	50 lbs.	1.98

SILVER FLASH Silk Casting and Trolling Line

$1.12 And Up

Leader of the untreated braided silk casting lines. Beautiful lustrous black and silver-like silk that casts like a flash of silver. Finest long fiber pure Japan silk braided, hard and firmly round, reducing water absorption to an absolute minimum. No better line procurable for the many who prefer non-treated lines. Spools contain 50 yards, two connected if desired. We pay postage.

Catalog No.	Breaking Strength	50-Yard Spool
2R3916	18 pounds	$1.12
2R3917	23 pounds	1.27
2R3918	28 pounds	1.42
2R3919	35 pounds	1.72
2R3920	50 pounds	1.98

Black Water-proof

X-PERT Casting Line

Hard Braided Silk Line

50 Yds. Only **99c** And Up

We believe the X-Pert to be the finest black waterproof silk casting line that money can buy. Careful tests of all lines have proven this to our complete satisfaction. It is made from the finest long fiber pure Japan silk, braided hard and even to give maximum strength, with minimum weight and size. The dressing is a special compound and is applied under pressure which insures its penetrating into every fiber of the silk. For use in any waters. Spools contain 50 yds., two connected if desired. We pay postage.

Catalog No.	Breaking Strength	50-Yd. Spool
2R4035	14 lbs.	$0.99
2R4036	18 lbs.	1.12
2R4037	22 bs.	1.35
2R4038	26 lbs.	1.62
2R4039	32 lbs.	1.82
2R4040	38 lbs.	2.27

W L S Bait Casting Line

23c AND UP

69c AND UP

This is an old standby of baitcasters; line is made from selected No. 1 Japan silk, braided hard and round. The color is white, mottled with black. Both line and color have been popular with and universally used by tournament casters for many years in their fishing as well as matches, because it is light without sacrificing breaking strength, and casts far and with accuracy. On long spools containing 50 yards; two connected if desired. We pay postage.

Catalog No.	Breaking Strength	Per 50-Yd. Spool
2R4041	12-lb.	$0.78
2R4042	15-lb.	.92
2R4043	20-lb.	1.05
2R4044	24-lb.	1.28
2R4045	28-lb.	1.52
2R4046	50-lb.	1.95

BROWN MOTTLED BEAUTY Silk Casting Line

High grade Japan silk casting line of the untreated class. Fine quality of silk, and firm, round braiding are built into this line and long service will result from proper care. Deep brown in color, mottled with tan. Put up on 50-yard spools; two connected if desired.

Catalog No.	Breaking Strength	Per 50-Yard Spool
2R3910	12 pounds	$0.69
2R3911	14 pounds	.79
2R3912	17 pounds	.89
2R3913	20 pounds	.99
2R3914	25 pounds	1.13
2R3915	30 pounds	1.28

MICHIGAN SILK Casting Line

A pure, silk-braided, untreated casting line of strength and quality for general fishing or bait casting. A black mottled pattern. Put up on 25-yard spools; two, three or four connected if desired. Postpaid.

2R3963—12-lb. test. Per spool..... **23c**

2R3964—16-lb. test Per spool..... **27c**

2R3965—20-lb. test. Per spool..... **32c**

W L S Enameled Silk Fly Line

The highest quality long fiber, pure Japan silk, expertly braided, and enameled. Its mist color with black crossline stripe, has long been popular. Its smooth surface will glide easily and true through the guides of your favorite fly rod. Put up in 25-yd. coils; two, three or four, connected if desired.

2R4050 Size H..... **69c**

2R4051—Size G.... $0.79

2R4052—Size F.... .89

2R4053—Size E.... 1.00

SPORTCRAFT Enamel Silk Fly Line

A line of much higher quality than any other ever offered at the price. Made from selected silk, tightly braided, waterproofed and enameled with special compounds and by modern methods. Hard but smooth finish that does not allow the line to become sticky and remains pliable. Very attractive black and white check. Put up in 25-yard coils, two, three or four connected if desired.

Catalog No.	Breaking Strength	Size	25-Yd. Coil
2R3932	12 lbs.	H	37c
2R3933	16 lbs.	G	47c
2R3934	20 lbs.	F	57c
2R3902	28 lbs.	E	67c

Nationally Advertised Lines

Heddon's "Simson"

Recommended by the famous manufacturer Heddon. Strong, black, waterproof silk bait casting line. Put up on 50-yard spools; two connected if desired. Postpaid.

Catalog No.	Breaking Strength	50-yd. Spoo
2R3966	12 lbs.	$1.49
2R3967	15 lbs.	1.69
2R3968	20 lbs.	2.19
2R3969	30 lbs.	2.85

Kingfisher Tournament

Lightweight, high quality, untreated silk braided casting line. Spools ho'ding 50 yards; two connected if desired. We pay the postage.

Catalog No	Breaking Strength	50-Yd. Spool
2R3935	12 lbs.	$0.89
2R3936	16 lbs.	1.19
2R3937	23 lbs.	1.39
2R3938	28 bs.	1.89
2R3939	50 lbs	2.69

Kingfisher Black Wonder Bait Casting Line

A thoroughly waterproofed, pure Japan silk line, braided hard and round, by a famous old line manufacturer. Put up on 50-yard spools; two connected if desired. We pay the postage.

Catalog No.	Size	Breaking Strength	50-Yd. Spool
2R3940	7	15 lbs.	$1.27
2R3941	6	18 lbs.	1.39
2R3942	5	26 lbs.	1.69
2R3943	spcl.	50 lbs.	2.79

Shakespeare's "Wexford" Bait Casting Line

The finest black waterproofed silk bait casting line of one of the oldest manufacturers of tackle. Has stood the test of years. Put up on 50-yard spools; two connected if desired. Postpaid.

Catalog No.	Breaking Strength	50-Yard Spool
2R3970	14 pounds	$1.29
2R3971	18 pounds	1.50
2R3972	24 pounds	1.79
2R3973	30 pounds	1.99
2R3974	40 pounds	2.69

Kingfisher DeLuxe Enameled Fly Line

Met with the immediate approval of experts. Solid light mist color. Put up in 25-yard coils; two, three or four connected if desired.

2R4054 Size H, 25 yards **99c**

2R4055—Size G, 25 yards.. $1.12

2R4056—Size F, 25 yards... 1.28

2R4057—Size E, 25 yards... 1.58

Green Lake Twisted Linen Line

Imported linen. Hand twisted. Green color. 100-foot coil. Four connected if desired.

Catalog No.	Number of Strands	Breaking Strength	100-Ft. Coil
2R4001	9	18 lbs.	19c
2R4002	12	24 lbs.	25c
2R4003	15	30 lbs.	32c

We Pay the Postage

Highest Quality *Genuine Cuttyhunk*

Twisted Linen for Fresh Water Fishing Beaver Brand

The world's best grade of imported linen is used in the building of these sturdy lines. Have the greatest possible strength, and, at the same time, are properly twisted so that they are absolutely free from any imperfection. 50-yard spools. Six spools connected if desired. We pay the postage.

Natural color				Green color			
Catalog No.	No. of Strands	Breaking Strength	50-Yard Spool	Catalog No.	No. of Strands	Breaking Strength	50-Yd. Spool
2R3975	9	18 lbs.	34c	2R3984	9	18 lbs.	38c
2R3976	12	24 lbs.	40c	2R3985	12	24 lbs.	45c
2R3977	15	30 lbs.	44c	2R3986	15	30 lbs.	49c
2R3978	18	36 lbs.	49c	2R3987	18	36 lbs.	55c
2R3979	21	42 lbs.	57c	2R3988	21	42 lbs.	61c
2R3980	24	48 lbs.	65c	2R3989	24	48 lbs.	69c
2R3981	27	54 lbs.	71c	2R3990	27	54 lbs.	76c
2R3982	30	60 lbs.	79c	2R3991	30	60 lbs.	85c
2R3983	36	72 lbs.	93c	2R3992	36	72 lbs.	97c

Kingfisher Double Taper Enameled Silk Line

The finest of long fiber silk, braided with the utmost care, in even, true, double taper and waterproofed and enameled by a special process that keeps it pliable throughout the extra long life of the line. Mist color. We pay postage.

2R4068—HEH, 30-yd. coil.. $4.47

2R4069—HDH, 30-yd. coil. 4.98

South Bend Black-Oreno Waterproof Bait Casting Line

Adapted to all forms of bait casting. Highly recommended and used extensively by foremost fishermen, 50-yard spools; two connected if desired. Postpaid.

Catalog No.	Breaking Strength	50-Yard Spool
2R3958	14 lbs.	$1.29
2R3959	18 lbs.	1.49
2R3960	24 lbs.	1.79
2R3961	30 lbs.	1.98
2R3962	35 lbs.	2.69

Hard Braided Linen Line

Dependable braided line of imported linen. Will not kink or wear flat if properly used. Natural color. 25-yard coils. Four coils connected if desired.

Catalog No.	Number	Breaking Strength	25-Yard Coil
2R3993	5	24 lbs.	23c
2R3994	4	30 lbs.	25c
2R3995	3	36 lbs.	27c
2R3996	2	42 lbs.	31c
2R3997	1	48 lbs.	35c
2R3998	1-0	54 lbs.	39c
2R3999	2-0	65 lbs.	45c
2R4000	3-0	80 lbs.	49c

We Pay the Postage

Digitized by Google

Digitized by Google

FAMOUS Split Bamboo RODS

We Pay the Postage

Bait and Fly Casting Rods

$11.98 9 Feet A $15.00 Value

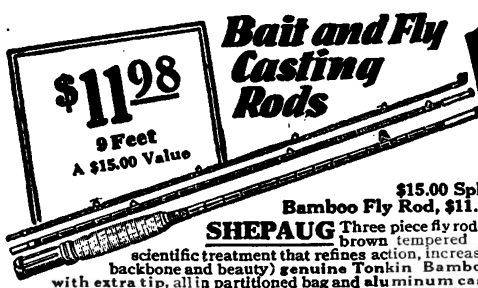

$15.00 Split Bamboo Fly Rod, $11.98

SHEPAUG Three piece fly rod of brown tempered (a scientific treatment that refines action, increases backbone and beauty) genuine Tonkin Bamboo, with extra tip, all in partitioned bag and aluminum case. Locking reel band and seat of nickel silver. Solid ringed cork grip well fitted to the hand. Machine welted, serrated waterproof ferrules of nickel silver. First guide of genuine agate, others of file-hard steel, snake type. Finest green silk windings. Weight, 5 ounces.
2R4206—Length, 9 ft. Postpaid..... **$11.98**

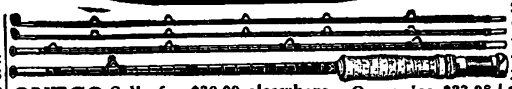

ONECO Sells for $30.00 elsewhere. Our price $23.98. The finest split bamboo fly rod any man could desire. Genuine Tonkin Bamboo, brown tempered, which beautifies and adds backbone and fine action to the best bamboo rods. Two tips and aluminum case. Special handmade, welted, serrated waterproof ferrules of nickel silver. Cedar reel seat with nickel silver pocket and locking band. Solid cork grip. First guide genuine agate, others fileproof steel, snake type; agate tiptops highly polished. Fine pongee silk windings add the final touch of beauty. Weight, 4¾ ounces.
2R4212—Length, 9 feet. Postpaid..... **$23.98**

$17.50 value elsewhere for $12.98

MOHAWK A handsome rod with action and backbone. Three-piece, brown temper, with extra tip joint, put in partitioned bag and aluminum case. Solid ringed cork grip. Combination cedar and nickel silver locking reel seat. First guide is genuine polished agate, others snake style made of file-hard steel. Angle tiptops are genuine agate. Windings are beautiful yellow and black silk. Mountings are nickel silver. We recommend this rod unhesitatingly. Wt., 5 oz.
2R4213—Length, 9 feet. Postpaid.. **$12.98**

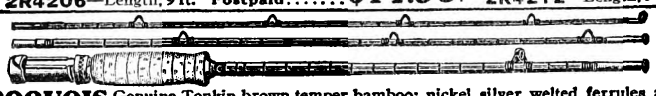

IROQUOIS Genuine Tonkin brown temper bamboo; nickel silver welted ferrules and reel seat with locking band. Fileproof snake guides and angle tiptops. Agate first guide. Wonderful action and plenty of backbone. Packed in partitioned canvas bag. Tips in bamboo tube with screw cap. Weight, 5¼ ounces.
2R4207—Length, 9 feet. We pay the postage..... **$8.98**

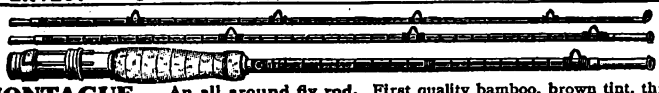

MONTAGUE An all around fly rod. First quality bamboo, brown tint, three-piece with extra tip. Solid ringed cork grip shaped to fit the hand. Welted ferrules and fileproof steel snake guides and tiptop. Reel seat nickel plated. Packed in partitioned cloth bag, bamboo tip case. Weight, 5¼ ounces.
2R4210—Length, 9 feet. We pay the postage..... **$6.79**

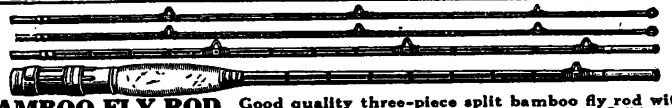

BAMBOO FLY ROD Good quality three-piece split bamboo fly rod with extra tip. On velvet-covered wood form. Solid cork grip and nickel plated mountings. Steel snake guides and tiptop. Rolled welted ferrules. Wound with green and red silk. We pay the postage.
2R4203—Length, 9 feet. **$4.98**

Similar to above. Flannel covered form.
2R4202—Length, 9 feet..... **$3.45**

Similar to 2R4202 in partitioned cloth bag.
2R4201—Length, 9 feet..... **$1.95**

Split Bamboo Casting Rods

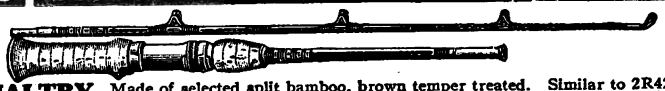

MALTBY Made of selected split bamboo, brown temper treated. Similar to 2R4240 with one tip joint. Double cork grip, nickel silver reel seat, with locking band. Ferrules are serrated and waterproof. Green silk windings. Mountings are nickel silver with genuine agate guides and tiptop shighly polished. Weight, 5¼ ounces.
2R4241—Postpaid. Length, 5 feet. A $15.00 value..... **$13.79**

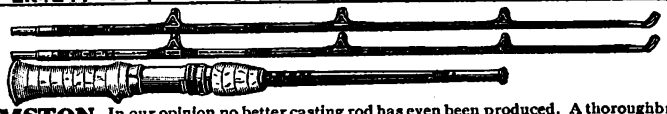

AMSTON In our opinion no better casting rod has even been produced. A thoroughbred with lightweight and springy tip for casting with lighter lures, and a heavier one for wood baits. Properly shaped solid cork grip handle. All genuine agate guides, hand polished. Brown temper Tonkin Bamboo. Pongee windings. Aluminum case.
2R4240—Postpaid. Wt., 5¼ oz. Length, 5 ft. A $20.00 value..... **$15.39**

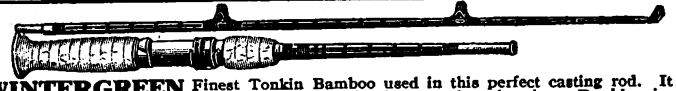

WINTERGREEN Finest Tonkin Bamboo used in this perfect casting rod. It is brown tempered, giving it strength and action. Double, ringed cork grip. Reel seat nickel silver with locking band. Hand welted, serrated, waterproofed ferrule. Genuine agate guides and tiptop. Yellow and black silk windings. Mountings are of nickel silver. Put up in partitioned canvas bag and aluminum case. Postpaid.
2R4242—Weight, 5¼ ounces. Length, 5 feet. A $12.00 value..... **$9.69**

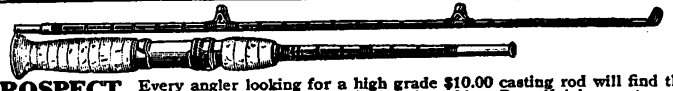

PROSPECT Every angler looking for a high grade $10.00 casting rod will find this Genuine Tonkin Rod at $7.98 unbeatable. Beautiful brown temper. Double, ringed cork grip. Locking band on nickel silver reel seat. Machine welted, waterproofed ferrule. Genuine agate guides and tiptop. Yellow silk windings blend beautifully with the brown finish. We pay the postage.
2R4243—Weight, 5¼ ounces. Length, 5 feet..... **$7.98**

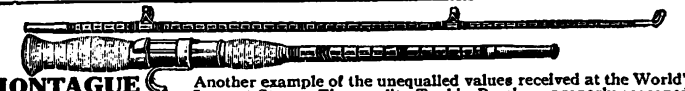

MONTAGUE Another example of the unequalled values received at the World's Largest Store. Fine quality Tonkin Bamboo, properly seasoned, is used in making this splendid casting rod. Double solid cork grip. Nickel plated reel seat Finger hook reel band which gives positive reel lock. Rolled welted ferrules, and agatine guides and tiptops. Attractive red and green silk windings. In partitioned canvas bag.
2R4244—Weight, 5¼ ounces. Length, 5 feet. We pay the postage.... **$5.95**

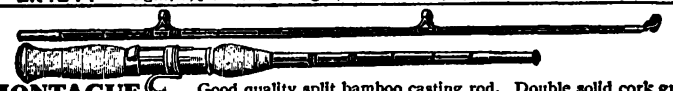

MONTAGUE Good quality split bamboo casting rod. Double solid cork grip. Crystal Agate guides and offset top. Rolled welted ferrule and nickel plated reel seat. Finger hook attached. Splendid action. Postpaid.
2R4245—Weight, 5¼ ounces. Length, 5 feet..... **$3.98**

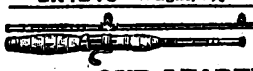

Length, 5 ft. Postpaid.

OUR LEADER
Double, ringed cork grip. Agatine casting guides and tiptop. Nickel plated rolled welted ferrule. Natural finish.
2R4248—Weight, 5¼ oz. **$3.00**

BAIT CASTING ROD Double, ringed cork grip. Nickel plated reel seat with finger hook. Agatine casting guides and tiptop. Natural finish. Postpaid.
2R4251—Length, 5 feet.... **$2.45**

Heddon's Fine Split Bamboo Rods

Thorobred Fly Rod Made of fine quality Chinese Tonkin Bamboo, brown tone finish. Carefully seasoned and treated by Heddon's tempering process. Three-piece rod with extra tip joint. Solid cork grip. Nickel silver ferrules. Snake guides and wearproof metal top. Put up in partitioned canvas bag.
2R4214—Weight, about 5 ounces. Length, 9 feet. We pay the postage. **13.95**

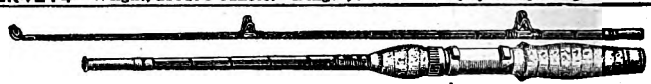

No. 6 Casting Rod
Tempered bamboo tip and butt. Hold-tite locking reel band. Solid double cork grip, knob design. No finger hook needed. Nickel silver ferrules. Put up in khaki bag with floating aluminum rod case. Lengths 4½, 5 and 5½ feet. State length. Postpaid.
2R4246—Average wt., about 5½ ounces..... **$12.98**

No. 2½ Casting Rod
Tempered brown tone bamboo. Agate mounted. Double, solid cork grip. Nickel silver reel seat with finger hook. Nickel silver ferrules. Green and red silk windings. Put up in khaki bag. Lengths, 4½, 5 and 5½ feet. State length.
2R4247—Average wt., about 5½ oz. Postpaid..... **$6.98**

No. 1½ Casting Rod
Similar to 2R4247, but single grip polished gumwood handle shaped to fit the hand. Agatine guides. Nickel plated reel seat. Lengths, 4½, 5 and 5½ feet. State length. Postpaid.
2R4249... **$4.39**

General Fishing Outfit

Everything you need for general fresh water fishing. The items have been selected with care both as to quality and utility. Consists of one eight-foot black enamel tubular steel rod with black beaded grip and metal frictionless guides and tip. A solid cork float, nicely painted in two colors. Reel, 60 yards capacity, is of brass, nickel plated, with adjustable click and is double multiplying. One 25-yard spool of pure silk line. One trolling spoon, 1 dozen assorted sizes of lead clincher sinkers, one dozen assorted sizes of good quality single gut hooks and one 6-foot cord fish stringer. We pay the postage.
2R4386—Outfit complete..... **$2.69**

Heddon's Tackle Boxes

New Heddon Outing Jiffy Boxes
"Three in One"—A tackle box, a tool box or a shell box. For the average fisherman, who wants a box of reasonable carrying capacity, that can be used for a shell box for hunting or a tool box at home. Watertight, no joints or seams. Tray holding several baits, and other tackle items, opens out when cover is swung open. Finished in Master Jiffy beautiful green and black crackled finish. Size, 6½x16, has lock and key.
2R3540—We pay the postage.... **$6.10**
Prize Jiffy, same size as above but dark chocolate finish.
2R3556—We pay the postage.... **$4.79**

Heddon's Pocket Angler Tackle Box
A handy compact box which holds a surprising amount of tackle, sufficient for many men, and especially good for a short trip or wading where light weight and compactness for pocket carrying are desirable. Handle on end of box handy for carrying by hand, or hanging on belt. Will hold standard reel, six large baits, line, stringers, etc. Equipped with spillproof lock. Size, 2½x4¾x11¼. Chocolate color.
2R3551—We pay the postage..... **$1.79**

Heddon-Outing Never Leak Cantilever Tackle Boxes
A beautiful and greatly improved box is the new never-leak Prize Angler. 16-in. is one-piece construction. The unique cantilever construction makes both trays and bottom of box instantly accessible when cover is opened. Two trays with partitions for baits, sinkers, etc. Bottom partitioned to hold reel and large tackle items. The 21-inch box also holds the average four-piece steel rod taken down. Finished with chocolate baked enamel.
2R3528—21-in. regular price elsewhere, $7.50. Postpaid..... **$6.59**
2R3529—16-inch. Regular price elsewhere $6.50. We pay the postage..... **$5.65**

The Newest Folding Landing Net
When Opened Has Positive Lock
A twenty-four inch tanned linen net attached to a fourteen-inch diameter spring steel ring. Has lightweight, two-piece metal handle which screws together, making a total length of forty-eight in. Just the right length for all around use. May be used with one joint. Finished in black duco, rubber hand grip. The finest net of this type we have ever seen.
Postpaid.
2R3543..... **$1.75**

Rainbow Collapsible Trout Net
Ring is of spring steel which folds for carrying through brush or when not in use, but is opened instantly and locks in place when required. Beaded ebonized handle, screw eye in end, with rubber cord attachment. Ring is about 9x12 in. Handle, 8 in. long.
Postpaid.
2R3537..... **$1.20**

Trout Net
As above, but ring is solid, non-collapsible.
2R3547—Postpaid.. **69c**

Landing and Dip Net
A twenty-four-inch net ½-inch mesh at top and ¼-inch mesh at bottom attached to a solid round ring, diameter, 14 inches. Has 4-foot jointed bamboo handle. Used in landing fish or dipping minnows. We pay the postage.
2R3545. **$1.20**

Digitized by Google

We Pay the Postage

Genuine Bristol No. 33 Steel Casting Rod

Genuine agate guides and offset tip of genuine agate. Has patented locking device on male ferrules, so when rod is put together the sections cannot turn when casting. Thus the guides are permanently aligned. Genuine double ringed cork grip. Trimmings are patent dull satin finish, which makes them very attractive and durable. Reel band with detachable finger hook which holds reel in position positively. **We pay the postage.**

2R4349—4½ feet..... $9.98
2R4350—5 feet..... $9.98

GENUINE Bristol STEEL RODS

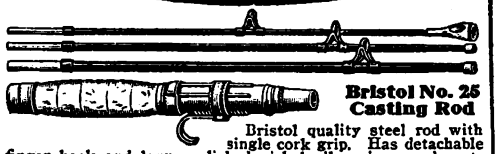

Bristol No. 25 Casting Rod

Bristol quality steel rod with single cork grip. Has detachable finger hook and large polished nickel silver improved casting guides. Tip is of genuine polished agate. Has patented locking device on male ferrule, so the rod sections cannot turn while casting, this keeps the guides in line. Reel seat is so arranged that reel is brought close to grip, which enables the fisherman to thumb easily. Put up in partitioned bag. **We pay the postage.**

2R4337—5½ feet..... $5.65
2R4335—5 feet..... $5.65

Fly and Bait Casting Rods $3.98

Horton's "Luckie" Casting Rod

True to its name, you can catch 'em and hold 'em with this rod. Finely tempered tubular steel with three genuine agate guides and agate offset tip set in nickel silver mountings. Double ringed cork grip handle with detachable finger hook on locking reel band. **We pay the postage.**

2R4343—5 feet..... $3.98
2R4344—5½ feet..... $3.98

Japanese Bamboo Rods

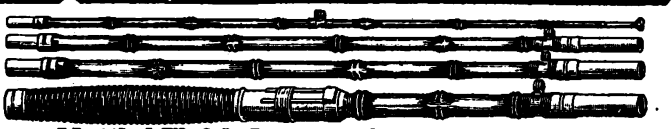

Mottled Finish Japanese Cane Bamboo Rod

A strong bamboo rod. Twelve feet long. 4 joints. Nickel plated reel seat. Black beaded handle. **We pay the postage.**

2R4297—12 feet..... $1.79

Same as above, but with plain finish. Postpaid.
2R4298—12 feet..... $1.69

Same as 2R4298, except 9½ feet long. 3 joints. Postpaid.
2R4299—9½ feet..... $1.10

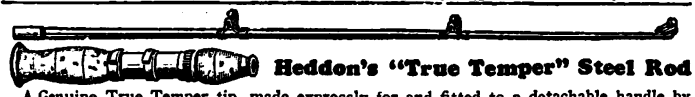

Heddon's "True Temper" Steel Rod

A Genuine True Temper tip, made expressly for and fitted to a detachable handle by Heddon with the "holdtite" locking reel seat. Double ringed cork grips. A rod of unusual strength and balance. Tip is beautiful black nickel finish which will not reflect when the sun strikes it. Put in attractive heavy canvas case. Length, 4½ feet only. **We pay the postage.**

2R4318..... $10.89

Casting Outfit

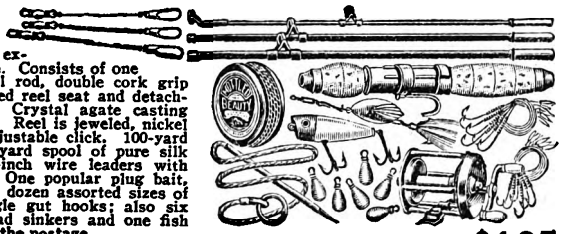

A Big Value

A new casting outfit suited to both beginner and experienced fisherman. Consists of one 5-foot jointed steel rod, double cork grip handle, nickel plated reel seat and detachable finger hook. Crystal agate casting guides and tip-top. Reel is jeweled, nickel plated, and has adjustable click. 100-yard capacity. One 50-yard spool of pure silk line, and three 6-inch wire leaders with swivels attached. One popular plug bait, trolling spoon, one dozen assorted sizes of select quality single gut hooks; also six size six dipsey lead sinkers and one fish stringer. **We pay the postage.**

2R4345..... $4.95

Popular Tackle Boxes

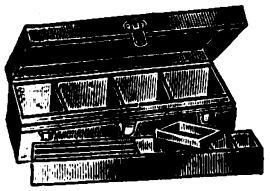

Combination Rod and Tackle Box for $3.10

Heavy gauge metal, olive drab enameled, 20⅛ inches long, 6⅛ inches wide and 6 inches high, with brass plated lock. Has four square compartments and one long compartment to hold rods up to 20 inches taken down. Two trays with small compartments. **We pay the postage.**

2R3510..... $3.10

Roomy Metal Pocket Tackle Box

Finished in olive drab enamel and has metal snap. Is 7¾ in. long, 4½ in. wide, 1¼ in. high. Has three small compartments and one large compartment. **We pay the postage.**

2R3506 40c

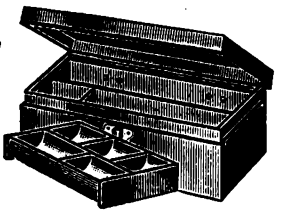

"Our Leader" $1.10 Tackle Box for 84c

A well made metal box, olive drab enameled, with catch, 10½ inches long, 5 inches wide and 4⅛ inches high. Three large compartments and a five-compartment tray. **We pay the postage.**

2R3515—Usual $1.10 value elsewhere..... 84c

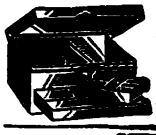

Metal Tackle Box

Olive drab enamel with brass plated catch. 12¾ inches long, 5⅞ inches wide and 5¾ inches high. Two large compartments and trays with small compartments. Usual $1.65 value elsewhere. **We pay postage.**

2R3511..... $1.48

Minnow Bucket

Floating Galvanized Minnow Bucket

Full 10-quart capacity. Made of heavy gauge galvanized sheeting with aluminum striping on bucket. Inner bucket is removable. Made of strong galvanized mesh. Has air chamber and a rim that will hold ice to keep minnows fresh. **We pay the postage.**

2R3514..... $1.69

Non-Floating Buckets

Ten quart capacity. Postpaid.

2R3526..... $1.05

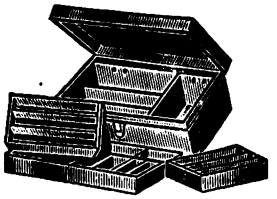

$2.25 Enameled Tackle Box for $1.89

Metal box, olive drab enameled, 12¾ inches long, 7⅞ inches wide and 4¾ inches high. Four large compartments to hold reels, line, etc., and three trays with small compartments for bait, etc. Positive latch. **We pay the postage.**

2R3509
Regular $2.25 value elsewhere..... $1.89

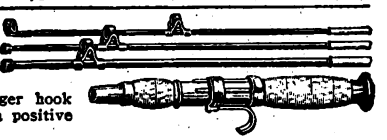

A $3.00 4-Piece Steel Casting Rod, $2.40

Double solid ringed cork grip, with wood rest at butt end. Crystal agate guides and offset top. Detachable finger hook which fastens to reel band and makes a positive lock for reel. **We pay the postage.**

2R4330 4½ feet..... $2.40 | 2R4331 5 feet..... $2.40 | 2R4332 5½ feet..... $2.40

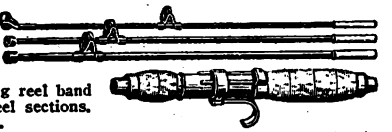

Homaco Double Grip Steel Casting Rod

Garnix guides and tip are used in making this all purpose casting rod. Has double grip cork handle with locking reel band and detachable finger hook. Durable steel sections. All popular lengths. **We pay the postage.**

2R4321 4½ feet..... $1.98 | 2R4322 5 feet..... $1.98 | 2R4323 5½ feet..... $1.98

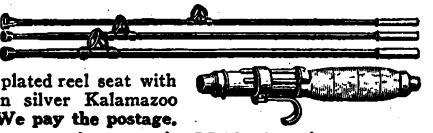

Homaco Steel Casting Rod

Regular $1.60 Rod Elsewhere for $1.30

Single cork grip handle. Nickel plated reel seat with detachable finger hook. German silver Kalamazoo casting guides and stirrup top. **We pay the postage.**

2R4333 5 feet..... $1.30 | 2R4334 5½ feet..... $1.30 | 2R4336 8 feet bait rod. $1.30

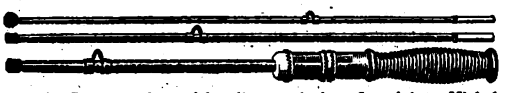

Kayo Steel Casting Rod

Regular 80c Rod Elsewhere for 59c

Three-joint steel casting rod. Corrugated wood handle attached to first joint. Nickel plated reel bands. Metal frictionless guides and tip. Special low price, but a very good value. **We pay the postage.**

2R4319—5 feet..... 59c | 2R4320 8 feet..... 63c

Telescope Rods

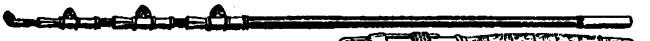

Bristol No. 38 Steel Telescopic Fly Rod

Full length, 9 feet; when telescoped, 33 inches long. Stays in position between these lengths. Has reversible solid cork handle with nickel plated reel seat and reel band. Has three two-ring guides and one-ring fly tip. **We pay the postage.**

2R4356..... $4.80

Bristol Telescopic Bait and Fly Casting Rod

A very convenient bait and fly rod with polished maple handle. Line runs through center of rod, being inserted at butt end of handle. In this way line is protected and makes rod ideal for use along thickly wooded streams. When opened full, is 9½ feet long. Packed in cloth bag. **We pay the postage.**

2R4352 Bait Rod..... $2.92 | 2R4353 Fly Rod..... $2.92

"Luckie" Telescopic Fly Rod With Reversible Handle

Solid single grip cork handle with nickel plated reel seat and reel band. Metal frictionless guides and tip. Full length, 9 feet; when telescoped, 36 inches long. Stays in position between these two lengths. Reversible handle makes rod adjustable for either fly casting or bait casting. **We pay the postage.**

2R4357 9 feet..... $1.69 | 2R4358 8½ feet..... $1.69

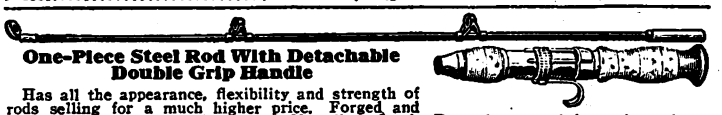

One-Piece Steel Rod With Detachable Double Grip Handle

Has all the appearance, flexibility and strength of rods selling for a much higher price. Forged and ground to form from solid Chrome Vanadium Steel. Properly tapered from tip to butt. Has double grip solid cork handle with wood butt rest. Nickel plated brass reel seat with finger hook. Durable black enamel finish. The 4 and 5-foot rods have two large crystal agate guides and tip-tops. The 3-foot rod has one crystal agate guide and tip-top. **We pay the postage.**

2R4340 5 feet long.... $2.97 | 2R4341 4 feet long.... $2.97 | 2R4342 3 feet long.... $2.97

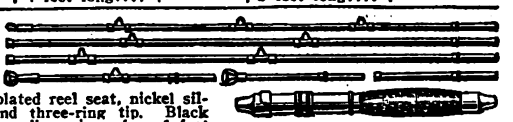

Ten-In-One Steel Rod

An all around bait or fly rod made with tapered joints, cork grip reversible handle, nickel plated reel seat, nickel silver frictionless guides and three-ring tip. Black enameled. Can make up any dimensions, from 1 foot 8½ inches long to 8½ feet long. **We pay the postage.**

2R4359..... $3.65

Digitized by Google

High Grade Tackle-Dependable and WE PAY THE POSTAGE

Actual Size of Hooks

100 Eyed Fish Hooks Assorted Sizes and Patterns — **25c** Postpaid

Should be in every tackle box. Made up of assorted sizes of all popular patterns. The finest imported hooks made of steel, properly tempered and sharpened to a fine point. Strong enough to catch any fish up to the large size game fish. **We pay the postage.**

2R3605—100 assorted hooks. Postpaid.....**25c**

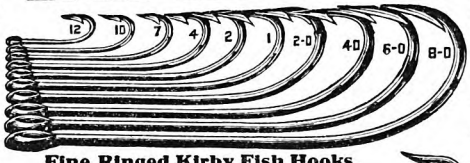

Fine Ringed Kirby Fish Hooks

The Kirby Hook has proven year after year to be the most popular style. It has a side bend short shank and extra large eye. We do not sell less than 100 hooks of a size. **We pay the postage.**

2R3600—Kirby Hooks.

Size	Lgth., In.	Per 100	Size	Lgth., In.	Per 100
12	7/16	13c	1-0	1 5/16	18c
10	9/16	13c	2-0	1 9/16	19c
7	11/16	13c	3-0	1 13/16	25c
4	13/16	13c	4-0	1 15/16	26c
2	1 7/16	13c	5-0	1 15/16	32c
1	1 3/16	13c	6-0	2	36c
			8-0	2 5/16	59c

You'll Like These Dandy Creels

"Best Made" Fish Baskets

Fine imported Split Willow. Strong, yet light. Patent fastener of leather and metal. **We pay the postage.**

2R3580—Width, 12 in. **$1.75**
2R3581—Width, 14 in. **2.00**
2R3582—Width, 16 in. **2.65**

Fish Basket Strap

Wide webbing over shoulder. Leather straps with buckles, ring and snap. **2R3583—We pay the postage...35c**

Leather Bound Fish Baskets

Fine split willow, good grade cowhide leather binding. Round leather handle. Leather fastener with tongue buckle. **Postpaid.**

2R3567 14-in.....**$3.98**
2R3568—16-in..**$4.98**

Leather Strap *With Buckles, Ring and Snap*

Cowhide leather. Strong and a fit companion for the above baskets. **We pay the postage.** **2R3569...79c**

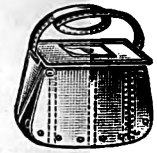

Folding Canvas Creel

Heavy olive tan drill. Shoulder sling has adjustable buckle, snap and ring; web shoulder pad, ventilating eyelets at bottom. Collapsible when empty. Spring steel spreader at top and ribs sewed in holds creel in shape. Width, 10 in.

2R3576 — We pay the postage..$1.00

Pennell Turned Down Eye Cincinnati Bass Double Gut Snelled Hooks

The very best spring steel, and the highest grade selected silk worm gut are used in making these hooks. Gut knotted under eye. One half dozen hooks to a package. **We pay the postage.**

2R3674—Size, 26, 24 or 22. Half dozen.....**24c**
2R3675—Size, 19, 20, or 21. Half dozen.....**26c**

O'Shaughnessy Ringed Hook Assortment

Highest quality forged steel with tapered needle point. For fresh and salt water fishing. The strongest hook made. One dozen assorted. **We pay the postage.**

14c A Doz. and Up

2R3613—3 each, size 3, 2, 1, 1/0.....**14c**
2R3614—3 each, size 2/0, 3/0, 4/0, 5/0.....**18c**
2R3615—4 each, size 6/0, 8/0, 9/0.....**29c**

Kay's Pyramid Tapered Gut Leaders

6 feet long. Tied from the best quality silk worm gut, tapered—for best results in fly fishing. Made especially for fly casting. **We pay the postage.**

2R3726 26c

Good Quality Gut Leaders

For fly fishing for trout or bass. **State length, single or double gut. We pay the postage.**

2R3731—3-ft. single, with 3 loops. **3** for.....**20c**
2R3732—6-ft. single with 4 loops. **3** for.....**30c**
2R3733—3-ft. double with 3 loops. **3** for.....**30c**

Camouflage Leaders

Highest quality gut in mottled rainbow color. Recent invention met with instant approval. Length, 3 feet. Two large loops. **We pay postage.**

2R3708 Trout size...**20c**
2R3709 Bass size....**27c**

Carlisle Single Gut Snelled Hooks

13c AND UP

Popular long shank hook tied on selected silk worm gut, loop on end. For trout, perch, blue gills, croppies, etc. Half dozen hooks of a size to package. **Specify Size. We pay the postage.**

2R3738—One-half dozen. Size, 4, 6, 8, 10. Half doz..**13c**
Size, 2 and 3. Half doz...**14c**

Carlisle Double Gut Snelled Hooks

17c AND UP

Long shank hook tied on selected double, silk worm gut, loop on end. For bass, pike, pickerel and other large mouthed fish. Half dozen hooks of a size to package. **Specify size. We pay the postage.**

2R3739—One-half dozen. Size, 3, 4, 5, 6. Half doz..**17c**
Size, 1 and 2. Half doz....**18c**
Size, 1/0, 2/0, 3/0. Half doz.**20c**
Size, 4/0, 6/0. Half doz.....**25c**

Double Spinners

Perfect in shape. Easy motion. One each Nos. 1 and 2. Double Spoon.

2R3274 Both for.....**27c**

One each, Nos. 3 and 4, Double Spoon.

2R3275—Both for..**31c**

Single Spinners

On piano wire connecting leader. One each, Nos. 1 and 2. Single Spoon. **We pay the postage.**

2R3272 Both for.....**19c**

One each, Nos. 3 and 4, Single Spoon.

2R3273—Both for..**21c**

Wire Leader Assortment

Assortment consists of one piano wire leader, one medium and one heavy stranded phosphor bronze wire leaders. Safety snap on one end, brass swivel on other. Handy for bait casting in changing baits. Length, 6 in. **We pay the postage.**

2R3721 3 leaders.....**20c**

Knotless Gut Leaders *Strongest Leader Made*

When wet, uniform in size—drops flies perfectly. 3-ft. single with 3 loops for bass. **We pay postage.**

2R3704—14-lb. test wt.....**19c**

6-ft. single with 3 loops for trout.

2R3705—8-lb. test wt.....**29c**

Tackle and Fly Book

Black artificial leather covered; 3½ x 6 inches, folded. Two envelope compartments. Bray style fasteners hold 96 flies. Double flannel drying pads. **Postpaid.**

2R3563.....69c

Wet and Dry Fly Book

Black Leatherette cover, pockets of strong linen for snelled flies and aluminum box with cover and separators of cork for keeping eyed dry flies of different patterns apart.

2R3564—We pay the postage..$3.35

Popular Monarch Automatic Spring Hook

20c OPEN — CLOSED

Bait is placed on small hook with large hooks spread open. When fish nibbles, the gaff like hooks snap shut and hold fish fast. **We pay the postage.**

2R3611—For small fish (Croppie, Perch, etc.)....**20c**
2R3612—For large fish (Bass, Pickerel, etc.)....**23c**

Greer's Improved Lever Hooks

30c

Adapted to all kinds of fish by easy adjustment. Fish bites on small baited hook, the large one is thrust forward and sets in fish when line is jerked or snubbed. Carlisle hooks. Small, medium and large hooks. **We pay the postage.**

2R3626—All 3 for.....**30c**

Brass Barrel Swivels

The length given is over all. **We pay the postage.**

Cat. No.	Size No.	Lgth., In.	Per Doz.
2R3665	10	½	15c
2R3666	7	¾	16c
2R3667	4	⅞	17c
2R3668	2	1⅛	20c
2R3669	1-0	1⅜	22c
2R3670	3-0	1⅝	30c

Safety Snaps With Swivels

Blued brass barrel swivels with steel safety snaps. **We pay postage.**

	Size	Lgth.	6 for
2R3695	10	1 in.	15c
2R3696	6	1½ in.	16c
2R3697	4	2 in.	17c
2R3698	2	2¼ in.	18c

Keystone Stringer

Heavy cord with brass needle, at one end for stringing and ring at other end to loop and hold fish on. Length, 6 feet. **We pay postage.**

2R3479.....20c

Crescent Bait Box

Shaped to fit waist. Hinged self fastening ventilating cover. Loops for belt. Size, 6x2⅛x2½ in.

2R3550—We pay the postage.....22c

Fish Spear

Fine steel, forged and tempered. Attaches to pole securely. Five finely pointed tines with barbs. Popular 16½-inch spear and ferrule. Width, 4 in.; length of tines, 5 in.

2R3501—We pay the postage.....**$1.00**

Winona-Keep-Fish-Alive Stringer

A 6-foot cord with 10 snap hooks. Fish can be put back in water after hooking through gill. **We pay the postage.**

2R3480.....60c

Cotton Fish Bag

Place fish in bag and keep them fresh in water. Strong No. 16 twine, 1-in. mesh. Full bottom; draw string at top. Holds many fish. **We pay postage.**

2R3531—30 in.....**69c**
2R3532—36 in.....**89c**
2R3530—24 in.....**57c**

Fish and Frog Spear

Four tines. Length of tines, about 2¾ inches; width of spear, 3 inches. Total length, 5¾ inches.

2R3502—We pay the postage.....21c

Fish Spear

Five tines. Length of tines, about 3⅝ in.; width of spear, about 3½ in. Total length, 7½ in. Socket for pole.

2R3503—We pay the postage.....50c

Good Quality Cotton Trot or Set Lines

1 2 3 4 5 6 7 8 9 10 11 12

Cotton Trot Lines for use as set lines or top and bottom lines on small nets. Full 50-foot hanks. Six hanks connected or 300 feet. Our trot lines are high quality.

Catalog No.	Size	Per Six Hanks, or 300 feet	
2R2801	No. 1	$0.33	We pay the postage
2R2802	No. 2	.39	
2R2803	No. 3	.47	
2R2804	No. 4	.58	We pay the postage
2R2805	No. 5	.63	
2R2806	No. 6	.69	
2R2807	No. 7	.79	We pay the postage
2R2808	No. 8	.95	
2R2809	No. 9	1.13	
2R2810	No. 10	1.29	We pay the postage
2R2811	No. 11	1.39	
2R2812	No. 12	1.59	

Cotton Set Line Complete With Hooks

Trot line with hooks and staging, complete ready to attach to line. Line is 150 feet long, 60-thread twine. Fifty Kirby hooks, size No. 3-0, with 12-in. staging twine. Attached by looping staging to line. Space between staging, about 3 feet.

2R3548 We pay postage..**$1.21**

As above, with larger line, 84-thread twine, and No. 4-0 hooks. We pay the postage.

2R3549.....$1.42

Accessories That Should Be in Every Tackle Box

Crystal Agate Casting Guides

Strong and durable. Red agate color, set in nickel silver mountings. **We pay postage.**

2R3590 Small.....**20c**
2R3591—Med..**20c**
2R3592—Large.**20c**

Genuine Agate Guides **We pay postage.**

2R3593 Small.....**26c**
2R3594 Medium.....**28c**
2R3595—Large.**32c**

Crystal Agate Offset Casting Tips

Very strong and durable, red agate color, set in nickelsilver. Carried in three different inside diameters of stem. **We pay the postage.**

2R3586—5/32-inch..**20c**
2R3587—7/32-inch.....**20c**
2R3588—9/32-inch.....**20c**

Genuine Agate Tips — As above. **We pay postage.**

2R3596—Size, 5/32..**30c**
2R3597—Size, 7/32....**31c**
2R3598—Size, 9/32....**33c**

Adjustable Lead Sinkers

Full weight. Easily attached or detached to line or adjusted to various depths with a few turns of the line. **Postpaid.**

Cat. No.	Size No.	Per Doz.
2R3680	2	8c
2R3682	4	11c
2R3684	6	18c

Dipsey Lead Sinkers *With Swivel*

Popular for weighting spoons, spinners, etc., for casting or regular sinkers. **We pay the postage.**

Cat. No.	Size No.	6 for
2R3671	10	20c
2R3672	6	25c
2R3673	2	35c

Rangley Clincher Sinkers *Assorted Sizes*

Soft lead, split through center to receive line. Wings on ends turn down to secure to line. Come assorted, 2 of each. Nos. 0, 1, 2, 3, 4 and 6 to package.

2R3653—Per dozen, assorted. **Postpaid.....13c**

Cork Float Assortment

Two-egg style floats. One 1½-in. and one 2-inch, and one barrel style 2½-inch float. Painted two colors. **Postpaid.**

2R3729 All 3 for...30c

Winona Celluloid Float

Never gets soggy. Line clip takes the line without threading. Finished in brilliant colorings. **Postpaid.**

2R3728.....22c

Liquid Mosquito Chaser

Harmless, pleasant smelling preventative against insects. Be sure and take a bottle along with you. It will add greatly to the pleasure of your fishing trip. **We pay the postage.**

2R3449.....22c

Set Line Snaps With Rings

Save tying on your hooks and permit hooks to be changed instantly. **We pay the postage.**

2R3730—Box of 6 doz..**72c**

Digitized by Google

Successful Seasoned Lures and Best New Ones—Postpaid

Popular Priced Paw-Paw Baits

Baby Pikaroon Minnow
Good bait for Bass, Pike, Pickerel. Floats when at rest. When retrieved runs about 3 feet deep. Has a natural wiggle. We pay postage.
2R3213—Yellow perch.. 69c
2R3214—Moss back.....69c

"Go Getter"
By purchasing a large quantity we are able to offer you this attractive bait at this low price. A remarkable bait and value. Floats when at rest. Swims under water when retrieved. We pay postage.
2R3215—Red head, white body.... 39c

"Bass Seeker" 83¢
Something new! Cupped head gives the zigzag movement. Luminous. Postpaid.
2R3216—Red head and white body. 83c

New Nature Mouse 83¢
This Nature hair mouse is a sure fish getter. All game fish take it. We pay postage.
2R3217 Natural gray hair.. 83c

Devil Dog Bug
Small weedless casting fly. Natural hair body. Weighted for casting. Beaded eyes, resembles large insect. For all game fish.
2R3218—Postpaid..70c

Spinner and Spoon Baits

Luminous Tandem Spinner
Blades have highly nickel plated top, luminous bottom. Removable hook; blades revolve in opposite directions. For dark days or deep water. We pay postage.
2R3287—Size 1. For bass 40c
2R3288—Size 2. For pickerel 40c

Lou Eppinger's Dar'devle Spoons
Wiggles and wabbles. 3½ inches long. Heavy enough to cast. Postpaid.
2R3221 — Nickel spoon. Reverse side red and white. 85c
2R3222 — Nickel spoon. Reverse side black and white....85c
2R3223 — Same as 2R3221, but 2⅞ inches long 76c
2R3224 — Same as 2R3222, but 2⅞ inches long 76c

Shannon Twin Spinner
Double spinners, red hackle fly, white tail. 5/0 sneck hook; weighted. Practically weedless. Rides shallow or deep. We pay postage. 70c
2R3261.....

19¢ And Up
June Bug Spinner
For bass, pike and pickerel. 6 inches over all. Size 4/0 hollow point carlisle hook. We pay postage.
2R3262—Blade is red and white... 19c
Same as above, but gold and nickel plated blade. 30-inch wire leader.
2R3263.....21c

Pearl Tandem Spinner
Good for dark days or evenings. Feathered treble hook, pearl blades, swivel attached. We pay postage. 26c
2R3284.....

Skinner Spoons for Game Fish
Hollow point hooks. State size. Postpaid.
2R3246—Nos. 1, 2, 3 and 4. For bass, trout, etc. Each. 22c
2R3245 — Nos. 4½ and 4⅝. Each....26c
2R3247—Nos. 5 and 6. For pickerel, pike, lake trout, etc. Ea. 37c
2R3248—Nos. 7 and 8. For muskellunge. Each 43c

Big Savings on Creekchub Baits

Flat Side Chub
Natural perch color scale finish.
2R3379—Postpaid.....87c
2R3381 — Scale and silver tinsel finish, red head.....87c

Famous Pikie Minnow
For all game fish.
2R3372—Natural pike, scale finish.....87c
2R3374—Scale and silver tinsel finish with red head. Postpaid.....87c

New Plunker
Red head and white body. A few short jerks create a sound that attracts the big ones.
2R3377—Postpaid 60c

Jointed Pikie Minnow
Wiggling movement makes it a sure fish getter. Postpaid.
2R3375—Natural perch color.
2R3376—Silver flash color.. 99c

Rubber and Miscellaneous Baits

Flex-O-Mino
Red head and white body. Has action of live minnow. Flexible rubber body that rides upright in water, is practically weedless, and weighted for casting. Postpaid.
2R3411... $1.20

Hastings Rubber Frog
Just like the natural food for game fish. Hollow body painted natural frog color. Two weedless hooks attached. Postpaid.
2R3455..... 99c

Palmer Grasshopper
Cork with hook in tail of body. Natural looking. Postpaid.
2R3211 Small size..... 40c
2R3212—Medium size 40c

Weedless Live Frog Harness
The loop prevents frog from tearing off hook. Hook is weighted to keep frog in upright position. We pay postage.
2R3286..... 19c

Edgren Spinning Minnow
We pay postage.
Revolving body nickel plated and polished. Feathered treble hook attached.
2R3362—Small size for small bass... 40c
2R3363—Medium size for large bass, etc.....60c

White Luminous Biz Minnow Spinner
For trout and bass. Rubber artificial minnow. Nickel plated and luminous spinner. Body, 1¼ in. long. Postpaid. 35c
2R3349.

Fish Bait Oil
Sure does attract the fish. One or two drops of this appetizer on your bait and you get them most every time. One-ounce bottle. Postpaid.
2R3451.30c

Soft Rubber Helgamite
Perfect imitation. Natural color. Length, 2¼ inches, with hook attached. A great bass bait. Postpaid.
2R3472..... 22c

Salmon Eggs
Large and firm enough to stay on the hook. Jar containing about 140 eggs. Postpaid.
2R3444.... 34c

HEDDON'S FAMOUS BAITS

Basser
A near surface bait. Has darting, dipping, teasing action. Postpaid.
2R3326 — White body, red head.....87c
2R3328 — Shiner scale 87c

98¢ **Luny Frog**
Made of hard, pyralin green finish. Length, 4½ inches.
2R3235—Postpaid 98c
Little Luny Frog
As above, but 3¾ inches long. Has non-rigid hook in rear.
2R3237.....98c

"Vamp"
Shaped like baby pike. Has diving, darting action. We pay postage.
2R3321 Pike scale..... 87c
2R3320 — White body, red head.....87c

Weedless Widow
The big ones rise to strike this attractive and violent acting surface lure. Absolutely weedless, therefore just the thing for lily pads and rushes. We pay postage.
2R3329 Shiner scale.... 87c
2R3330 White, red head. 87c

87¢ **Meadow Mouse**
Floats and swims with lively teasing motion. Has bead eyes and flexible ears and tail. One wide spreading double hook on body, single hook concealed in tail. Length, 2¾ inches. Postpaid.
2R3318—White and red..... 87c
2R3319—Mouse gray 87c

Spoony Frog
A metal frog shape spoon. Sinks slowly and has a very alluring, wriggling motion. Postpaid.
2R3308 Red and white striped 87c
2R3309 Green frog.....87c

98¢ **Zig Wag Bait**
$1.25 Bait for 98c
Has wide erratic sweeping action, cutting water at extreme angles. The tail action is fishlike. Length of body, 4¼ inches. Weight, ¾ ounce.
2R3231 — White body and red head. We pay postage 98c
2R3233—Natural shiner scale 98c

King Bait
An effective indestructible metal bait with single hook. Feather makes bait semi-weedless. Runs high or deep and holds 'em. We pay postage.
2R3324—Gold plated...87c
2R3325—Nickel plated.87c

Bass Bugs
Solid cord body. Selected wings hackle and tail, tied to model perfect hook. Postpaid.
2R3342—Peet's Favorite. White head, brown stripe, black and white wings 67c
2R3343 — Bob Davis. Yellow head, body and wings.67c
2R3344—Ozark Ripley. Brown hackle body, green feathers 67c

Something NEW! Flapper Crab

99¢ **New Flapper Crab**
The most realistic imitation of a Craw Fish that we have ever seen, which is a natural food for game fish. When set in motion it swims backward with a side to side wiggly action. Stays near the surface when retrieved slowly and the faster the bait is retrieved the deeper it goes.
2R3244—Postpaid..99c

South Bend's "Orenos"

Bass Oreno
One of the most popular plugs of all time. Good for all game fish.
2R3400—Yellow body spotted. Postpaid..... 87c
2R3401—Red head, white body. Postpaid.....87c

Fish Oreno
Guaranteed to catch fish, or your money back. Postpaid.
2R3390—Red head, white body... 99c
2R3391 Pike color..... 99c

Pike Oreno
Gets the big ones.
2R3266—Red head, white body. Postpaid.... 87c
2R3271—Red head, aluminum body. Postpaid.....87c

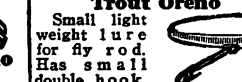

Trout Oreno
Small light weight lure for fly rod. Has small double hook. Length, 1¾ in.
2R3365—Red head, white body. Postpaid..... 50c

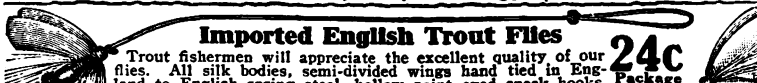

Imported English Trout Flies 24c
Trout fishermen will appreciate the excellent quality of our flies. All silk bodies, semi-divided wings hand tied in England to English spring steel, hollow point eyed sneck hooks. Very lifelike. With high quality single gut leader. Postpaid. Package of three.

No Less Than Three Flies of One Pattern

2R3817 Royal Coachman
2R3815—Gray Hackle.
2R3802—Professor.
2R3803—McGinty.
2R3816—Coachman.
2R3804—Red Ibis.
2R3814—Brown Hackle.
2R3821—Black Gnat.
2R3808—Cow Dung.
2R3805—Mosquito.
2R3801—Rube Wood.
2R3809—Queen of Waters.

Eyed Flies—Not Snelled
2R3847—Professor.
2R3848—Red Ibis.
2R3849—Queen of Waters.
2R3850—Brown Hackle.
2R3851—Gray Hackle.
2R3852—Royal Coachman.
2R3853—Black Gnat.

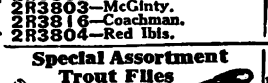

Special Assortment Trout Flies
Twelve trout flies tied on good grade single gut (manufacturer's selection.)
2R3843—Postpaid... 49c

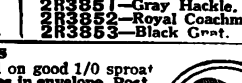

Bass Flies
Silk body bass flies hand tied on good 1/0 sproat hook with double gut. Three flies in envelope. Postpaid.
2R3886—1 each, Red Ibis, Professor, Black Gnat 39c
2R3887—1 each, Royal Coachman, Brown Hackel, Montreal..39c
2R3888—1 each, Silver Doctor, Parma Belle, Montreal 39c
2R3889—1 each, Brown Hackle, Parma Belle, Silver Doctor.39c

Best of AL FOSS' Famous Wigglers

New Dixie Wiggler
All brass, nickel plated. Red Bucktail Standard equipment. Detachable hook. Nickel plated spinner. No. 3/0 Hook.
2R3251—We pay postage.....80c

New Egypt Wiggler
A new Pork Rind Bait, all brass, nickel plated, with a sensible new spinner. Pork rind not included. See 2R3347. No. 3/0 detachable hook.
2R3249—We pay postage.....60c

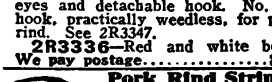

Oriental Wiggler
For Bass, Pike and Pickerel. Celluloid pyralin body with glass eyes and detachable hook. No. 3/0 hook, practically weedless, for pork rind. See 2R3347.
2R3336—Red and white body. We pay postage.....80c

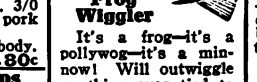

Frog Wiggler
It's a frog—it's a pollywog—it's a minnow! Will outwiggle anything ever tied to your line. Practically weedless. For best results use both Bass and Fly Rod Size Pork Rind. We pay postage.
2R3341.....80c

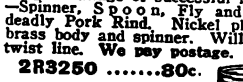

Shimmy Wiggler
For all game fish. Combines all good things of successful lures—Spinner, Spoon, Fly and the deadly Pork Rind. Nickel plated brass body and spinner. Will not twist line. We pay postage.
2R3250 .....80c.

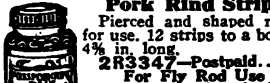

Pork Rind Strips
Pierced and shaped ready for use. 12 strips to a bottle. 4⅝ in. long.
2R3347—Postpaid..37c
For Fly Rod Use
24 strips to bottle, 2 in. long.
2R3348—Postpaid..37c

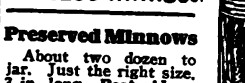

Preserved Minnows
About two dozen to jar. Just the right size. 3 in. long. Postpaid.
2R3436—Per jar.26c

Digitized by Google

Digitized by Google

Mallard Smokeless Shells

The latest development in shotgun ammunition. Supplies the shooter with a smokeless shell which gives uniformly good patterns, penetration and velocity. Loaded with highest grade, selected smokeless powder, using a special positive primer, insures instantaneous ignition.

Our shells are exactly the same, loaded with the same powder and shot, and made on the same machines simultaneously with those of one of the best and most favorably known nationally advertised brands which sell at higher prices.

12-Gauge. 2⅝ Inches Long After Fired.

Catalog No.	Drams Powder	Oz. of Shot	Size Shot	Box 25	4 Boxes
2R421¼			6		
2R422¼	3	1	8	72c	$2.84
2R423¼			4		
2R424¼	3	1⅛	6	74c	2.92
2R425¼			2		
2R426¼	3¼	1⅛	4	76c	2.98
2R427¼			5		
2R428¼			6		
2R429¼		1⅛	6 Ch.	80c	3.16
2R430¼	3	1¼	7½Ch.	82c	3.24
2R431¼			4 Ch.		
2R432¼	3¼	1⅛	5 Ch.	80c	3.16
2R433¼			6 Ch.		
2R434¼			BB		

16-Gauge. 2¼ Inches Long After Fired.

Catalog No	Drams Powder	Oz. of Shot	Size Shot	Box 25	4 Boxes
2R437¼	2½	1	6	71c	$2.88
2R438¼	2½	1	8	71c	2.88
2R439¼	2½	1	5 Ch.	77c	2.98

20-Gauge. 2½ Inches Long After Fired.

2R441¼	2¼	⅞	6	69c	$2.72
2R442¼	2¼	⅞	8	69c	2.72
2R443¼	2¼	⅞	5 Ch.	74c	2.92

410 Caliber. 2 Inches Long After Fired.

2R446¼	⅝	3/10	6 Ch.	57c	$2.24
2R447¼	⅝	3/10	7½Ch.	57c	2.24

Pointer Smokeless Shells

The long brass cup, in the opinion of many shooters, makes them better and stronger. Guaranteed high quality in velocity, pattern and penetration. All Pointer Shells are loaded with the highest grade of smokeless powder. Primed with a positive nitro primer, set in a gastight battery cup. Instantaneous ignition. Loaded by automatic up to date machinery, guaranteeing uniformity. Pointer Shells are the ideal shells to use in magazine, double or single guns for trap or field use. Sold exclusively by us.

12-Gauge Pointer Smokeless Shells Loaded With Drop Shot. 2⅝ Inches Long After Fired.

Catalog No.	Drams Powder	Oz. of Shot	Size Shot	Box 25	4 Boxes
2R454¼			4		
2R455¼	3	1	6	82c	$3.24
2R457¼			5		
2R458¼	3	1⅛	6	85c	3.36
2R459¼			7		

12-Gauge Pointer Smokeless Shells Loaded with Chilled Shot

2R464¼	3	1¼	7½	88c	$3.48
2R465¼			4		
2R466¼	3¼	1⅛	5	92c	3.64
2R467¼			6		

10-Gauge Pointer Smokeless Shells Loaded With Drop Shot 2⅞ Inches Long After Fired

Catalog No.	Drams Powder	Oz. of Shot	Size Shot	Box 25	4 Boxes
2R451¼			4		
2R452¼	3½	1¼	6	98c	$3.90

16-Gauge Pointer Smokeless Shells 2⅜ Inches Long After Fired

2R469¼			4		
2R471¼	2½	1	6	80c	$3.16

20-Gauge Pointer Smokeless Shells 2½ Inches Long After Fired

2R473¼			4		
2R474¼	2¼	⅞	6	78c	$3.08

Extra Range Smokeless Shells

With the special progressive burning powder with which this shell is loaded, its killing range is increased 15 to 20 yards and holds a closer, uniform pattern even at the maximum distance. This special smokeless powder develops great energy with very low breech pressure and a light recoil, making a fast, hard hitting, close shooting, extra long range load. Loaded in a special steel locked shell which represents the strongest and best type of construction known. Loaded with uniform size, selected, chilled shot only.

12-Gauge Shells 2¾ Inches Long After Fired

Catalog No.	Oz. of Shot	Size Shot	Box 25	4 Boxes
2R475¼		2		
2R476¼	1¼	4	$1.02	$3.98
2R477¼		5		
2R478¼		6		
2R479¼	1¼	7	1.02	3.98

16-Gauge Shells 2⅝ Inches Long After Fired

Catalog No.	Oz. of Shot	Size Shot	Box 25	4 Boxes
2R481¼		4		
2R482¼	1⅛	6	95c	$3.80
2R483¼		7½		

20-Gauge Shells 2¾ Inches Long After Fired

2R484¼		4		
2R485¼	1	6		
2R486¼		7½	93c	$3.72

410 Bore Shells 2½ Inches Long After Fired

2R487¼		6		
2R488¼	⅝	7½	62c	$2.44

Shipped Only by Freight or Express, Not Prepaid

STA-KLEAN RIM FIRE CARTRIDGES

Prevent corrosion and pitting. The Shooters' Delight. Prolongs life of your rifle. Millions of these new Sta-Klean cartridges are used by our satisfied customers. The trouble-free cartridge that, with the non-corrosive priming mixture, keeps your gun bore clean and free from rust or corrosion.

Catalog No.	Cannot be sent by Parcel Post Caliber	For 50	For 100	For 500	Bullet Wt., Gr'ns	Wt., per 100
2R315	B. B. Caps	....	$0.26	$1.23	20	1 lb.
2R316	22 Short	17c	.32	1.52	29	1 lb.
2R317	22 Long	23c	.43	2.10	35	1 lb.
2R318	22 Long Rifle	26c	.50	2.45	40	1 lb.
2R328	22 Long Rifle Hollow Point	29c	.56	2.75	38	1 lb.
2R319	22 W.R.F. for Win. 90—Rem. 12 C.S.	42c	.82	4.05	45	1 lb.
2R323	22 Rem. Auto. Loading	42c	.82	4.05	45	1 lb.
2R324	22 Winchester Auto	42c	.82	4.05	45	1 lb.
2R325	25 Stevens Rim Fire	58c	1.13	5.60	65	2 lbs.
2R326	32 Short Rim Fire	42c	.84	4.14	80	2 lbs.
2R327	32 Long Rim Fire	49c	.96	4.75	90	2 lbs.
2R329	22 Long R. F. with No. 12 Shot	39c	.76	3.75	90	1 lb.

Center Fire Smokeless Cartridges

Center fire cartridges—all smokeless—non-corrosive. If in doubt about caliber, send a sample shell that has been shot, or send the cover of the box.

Catalog No.	Kind of Bullet	Caliber	For 50	For 100	Bullet Wt., Grains	Weight, per 100
2R360	M. P.	25-20 for Repeating Rifles	$1.31	$2.59	86	3 lbs.
2R361	S. P.	25-20 for Repeating Rifles	1.31	2.59	86	3 lbs.
2R365	M. P.	32-20 Same as 32 W. C. F.	1.31	2.59	115	3 lbs.
2R366	S. P.	32-20 Same as 32 W. C. F.	1.31	2.59	115	3 lbs.
2R373	S. P.	.351 Winchester S. L.	2.24	4.45	180	4½ lbs.

High Power rifle cartridges, center fire, smokeless powder. If in doubt about caliber, send a sample shell that has been shot or send cover of box.

Catalog No.	Kind of Bullet	Caliber	For 20	For 100	Bullet Wt., Gr'ns	Wt., 100 Lbs.
2R376	S. P.	22 Hi.Power for Savage Rifles	$1.06	$5.25	70	4
2R378	Expand'g	25-35 for Winchester Rifles	.93	4.59	117	5
2R399	Expand'g	250-3000 for Savage Rifles	1.18	5.84	100	5
2R379	M. P.	30-30 Same as 30 W. C. F.	1.07	5.28	170	5
2R380	Expand'g	30-30 Same as 30 W. C. F.	1.07	5.28	170	5
2R398	Expand'g	300 Savage Repeating Rifles	1.33	6.56	150	4½
2R382	S. P.	303 Savage Repeating Rifles	1.07	5.28	190	6
2R383	Expand'g	30 U. S. Army	1.41	6.95	180	5
2R385	S. P.	32-40 for Repeating Rifles	.90	4.45	165	5½
2R387	Expand'g	32 Winchester Special	1.06	5.26	170	5
2R389	S. P.	38-55 for Repeating Rifles	1.13	5.58	255	6
2R346	Expand'g	45-70 405 Caliber	1.17	5.79	405	10

Rimless High Power Smokeless Cartridges

Catalog No.	Kind of Bullet	Cannot be sent by Parcel Post Caliber	For 20	For 100	Bullet Weight,	Weight, per 100
2R391	Expand'g	25 Remington Rimless	$0.93	$4.59	100 grs.	4¼ lbs.
2R393	S. P.	30 Remington Rimless	.07	5.28	170 grs.	5 lbs.
2R392	Expand'g	30 Gov't 06 Boat Tail	.54	7.63	180 grs.	8 lbs.
2R395	S. P.	32 Remington Rimless	.07	5.28	170 grs.	6 lbs.
2R397	Expand'g	35 Remington Rimless	.18	5.84	200 grs.	6 lbs.
2R394	Expand'g	.270 W. C. F.	1.53	7.61	130 grs.	6 lbs.

AMMUNITION CANNOT BE SENT BY PARCEL POST

Will Be Shipped by Express or Freight Not Prepaid—Shpg. wts.: Box of 25 shells, 5 lbs.; 100 shells, 14 lbs.; .410 bore, box of 25, 2½ lbs.

Martingale Style Dog Harness

Heavy double black leather, large brass studs and name plate. Three adjustments assuring good fit. For size measure body just back of front legs. We believe this is the most satisfactory and best looking harness. We pay postage.

Catalog No.	Chest Measure	Width of Strap	Each
2R4735	14 in.	½ in.	$1.62
2R4736	16 in.	⅝ in.	1.77
2R4737	18 in.	⅝ in.	1.89
2R4738	20 in.	¾ in.	2.10
2R4739	22 in.	¾ in.	2.20
2R4740	24 in.	1 in.	2.65
2R4741	26 in.	1¼ in.	3.00
2R4742	28-32 in.	1¼ in.	3.35

Jewel Studded Collar

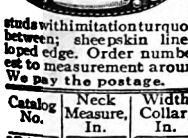

Black grain leather, double row of round brass plated studs with imitation turquoise studs between; sheepskin lined, scalloped edge. Order number nearest to measurement around neck. We pay the postage.

Catalog No.	Neck Measure, In.	Width Collar, In.	Each
2R4704	9 in.	½ in.	29c
2R4705	11 in.	⅝ in.	39c
2R4706	13 in.	¾ in.	46c
2R4707	15 in.	1 in.	58c
2R4708	17 in.	1 in.	69c
2R4709	19 in.	1 in.	79c

We Pay the Postage on These High Quality Dog Goods

Is Your Dog Healthy and Looking Well?

A Good Dog Deserves Good Food

Bresko Dog Food

A carefully prepared ration of pure lean meat, washed wheat, cereals, cod liver oil and mineral salts. It contains every essential element for the growth and health of the dog. Suitable for all sizes and breeds. Directions on package.

2R4758—5-lb. pkg. 79c
2R4760—2-lb. pkg. 42c

Famous Laddie Boy Ration 20c

We have seen dogs take this wholesome, health-giving food in preference to all others. All breeds thrive on it and we have selected it after seeing them clamor for it. An ideal ration for kennel or fox farm. Put up in cans.

2R4761—Per can. 20c

Rubber Dog Bone

Made of solid, flexible rubber, 5½ inches long, to imitate a bone. Ideal exerciser and toy for puppies or grown dogs. We pay postage.

2R4762 ..... 29c

Dog Collar Lock

Neat Padlock, 1x¾ in. all nickel plated, with key. Fits all our collars. We pay the postage.

2R4784 ..... 24c

Dog Call or Referee's Whistle

Nickel plated. Sound is shrill and carries far. Hole for cord. 2⅝ inches long. We pay the postage.

2R4787 ..... 21c

Mange Soap

Regular $1.00 Size. We pay the postage.

2R4752 ..... 47c

Tape Worm Capsules

Regular $1.00 Size. We pay the postage.

2R4753 ..... 47c

Cankered Ear Treatment

Regular $1.25 Size. We pay the postage.

2R4754 ..... 47c

Flea Powder

Regular $1.00 Size. We pay the postage.

2R4755 ..... 47c

Hook Worm Capsules

Regular $1.00 Size. We pay the postage.

2R4756 ..... 47c

Worm Syrup for Puppies

Regular $1.25 Size. We pay the postage.

2R4757 ..... 47c

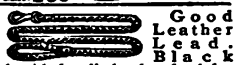

Good Leather Lead. Black braided split leather lead for larger dogs. We pay the postage.

2R4786 ..... 30c

Braided Dog Lead

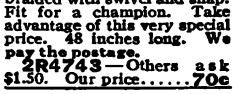

$1.50 Value for 70c

Finest quality russet leather braided with swivel and snap. Fit for a champion. Take advantage of this very special price. 48 inches long. We pay the postage.

2R4743—Others ask $1.50. Our price 70c

Steel Wire Kennel Chain

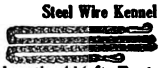

2R4790 Medium links; length, 4½ ft. Postpaid. 29c
2R4791—Heavy links; length, 6 ft. Postpaid .. 37c

The measurements of our collars are from the buckle to the middle hole. Two extra holes allow about 1½ inches to 2 inches room for growing dogs. Name engraved on collar, 5c a letter. Print name to be engraved plainly.

De Luxe Dog Collar

Heavy double russet leather, 1 inch wide, 3 rows of small nickel studs, name plate and ring for license tag, one of the finest and most beautiful collars made. State size. We pay the postage.

Catalog No.	Length	Each
2R4710	13 inches	$0.93
2R4711	15 inches	1.00
2R4712	17 inches	1.08
2R4713	19 inches	1.19

Nickel Studded Maroon Leather Collar

Selected leather, soft sheepskin lined, double row of nickel plated studs, and name plate. A very stylish collar. We pay the postage.

Catalog No.	Width	Length	Each
2R4714	½ in.	10 in.	32c
2R4715	¾ in.	12 in.	40c
2R4716	¾ in.	14 in.	49c
2R4717	1 in.	16 in.	62c
2R4718	1 in.	18 in.	70c

Digitized by Google

The *Pick* of the GREATEST *Small Bore* RIFLES

Marlin's Famous Lever Action Repeating Rifle

Famous Marlin Model 39 Repeater

Conceded by experts generally to be the finest all round 22-caliber rifle available. Has smooth and reliable lever action, the only one of this type manufactured. Has adjustable Rocky Mountain rear and ivory bead front sight. Handles 22-caliber short, long and long rifle cartridges without adjustment and has new device for holding down ejector wing while cleaning from breech. Simple and strong takedown. Octagon barrel, 24 inches long with deep Ballard rifling, lasting and accurate. Beautiful casehardened receiver. Full length magazine holding 25 short, 20 long and 18 long rifle cartridges. Unusual walnut pistol grip stock shotgun butt. Solid top, side ejection.
2R216¼—Weight, about 5¾ pounds. We pay the postage. **$25.59**

Improved Marlin Model 37 22-Caliber Repeater

Has 24-inch tapered round barrel with Ballard rifling, assuring accuracy and long life. Full magazine holding 25 short, 20 long or 18 long rifle cartridges, all three being handled without adjustment. Simple takedown and by lifting out action parts—no tools necessary—these may be kept clean and barrel is made accessible for breech cleaning. Ivory bead front and Rocky Mountain rear sight. A splendid value. We pay the postage.
2R215¼..... **$20.49**

New Marlin Model 47—22-Caliber Takedown Repeating Rifle

A visible hammer, slide action type Repeating Rifle. Handles 22 short, long or long rifle cartridges without adjustment. Ballard bored 22-inch barrel, practical sights. The famous Marlin solid top, side ejection, action parts removable for cleaning, making barrel accessible for cleaning from the breech. Handsome casehardened receiver. Walnut stock and forearm nicely checkered. A feature not shown on any other repeater at this price. Weight, 5 pounds. We pay the postage.
2R214¼..... **$15.98**

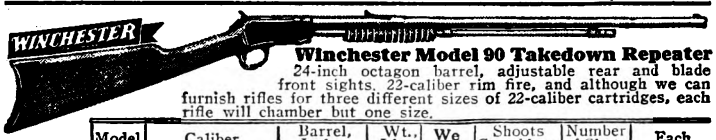

Winchester Model 90 Takedown Repeater

24-inch octagon barrel, adjustable rear and blade front sights. 22-caliber rim fire, and although we can furnish rifles for three different sizes of 22-caliber cartridges, each rifle will chamber but one size.

	Model	Caliber	Barrel, Inches	Wt., Lbs.	We pay the postage.	Shoots Cartridges	Number of Shots	Each
2R247¼	90	22 Short Only	24 Octagon	6½		2R316	15	$21.50
2R248¼	90	22 L. R. Only	24 Octagon	6½		2R318	11	21.50
2R249¼	90	22 W. R. F. Only	24 Octagon	6½		2R319	10	21.50

Winchester '04 Bolt Action Rifle

Has 21-in. heavy round barrel equipped with adjustable open rear and metal bead front sight. Handsome polished stock. Steel trigger guard shaped to form pistol grip, and rubber butt plate. Easy takedown. Handles 22-caliber short, long and long rifle cartridges. We pay the postage.
2R252¼—Weight, 4 pounds..... **$7.80**

Winchester Model 58

Similar to above, but lighter. 18-in. round barrel. Length over all, 34 in.
2R253¼—Weight, 3 pounds. We pay the postage..... **$5.10**

The New Winchester Model 53 Takedown Rifle

Lever action, 22-inch round nickel steel barrel, sporting rear and Lyman Gold front sight. Shotgun butt on straight grip stock and forearm of selected walnut. The magazine holds seven cartridges. Weight, 5½ lbs.
2R242¼—25-20 caliber. We pay the postage..... **$34.60**

Winchester Model 92 Carbine

Same as 2R242¼, but has 20-inch barrel. Full length magazine. Capacity, 12 shots. Solid frame. Weight, 5¾ pounds. We pay the postage.
2R170¼—25-20 caliber.....$25.10 | 2R171¼—32-20 caliber.....$25.10

Savage "Sporter" 22-Caliber Repeating Rifle

Model 23. Bolt action. Pistol grip walnut stock, clip magazine to hold five cartridges. Bead front sight and adjustable open sporting rear sight. Weight, 6 pounds. Postpaid.

	Caliber	Barrel	Shoots Cartridges	Each	Extra Magazine
2R227¼	22	23-in.	22 Short, long or long rifle.....	$17.10	2R290—22 caliber 60c
2R228¼	25-20	25-in.	25-20 Repeater....	20.95	2R291—25-20 or 32-20 caliber.....80c
2R229¼	32-20	25-in.	32-20 Repeater....	20.95	

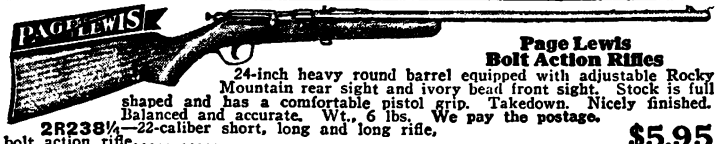

Page Lewis Bolt Action Rifles

24-inch heavy round barrel equipped with adjustable Rocky Mountain rear sight and ivory bead front sight. Stock is full shaped and has a comfortable pistol grip. Takedown. Nicely finished. Balanced and accurate. Wt., 6 lbs. We pay the postage.
2R238¼—22-caliber short, long and long rifle, bolt action rifle..... **$5.95**

Similar to the above, but lighter and has 20-inch barrel, shorter and lighter stock. Bead front and open rear sight. Weight, 3 pounds. We pay the postage.
2R239¼—22-caliber, short, long and long rifle..... **$4.38**

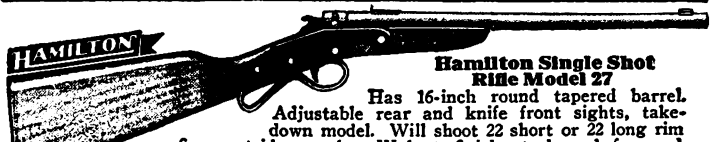

Hamilton Single Shot Rifle Model 27

Has 16-inch round tapered barrel. Adjustable rear and knife front sights, takedown model. Will shoot 22 short or 22 long rim fire cartridges only. Walnut finish stock and fore-end. Length, over all, 30 inches. Weight, 2½ pounds. We pay the postage.
2R233¼..... **$2.65**

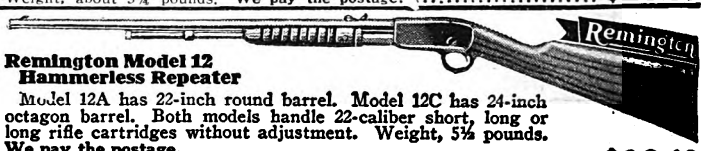

Remington Model 12 Hammerless Repeater

Model 12A has 22-inch round barrel. Model 12C has 24-inch octagon barrel. Both models handle 22-caliber short, long or long rifle cartridges without adjustment. Weight, 5½ pounds. We pay the postage.
2R206¼—12A straight grip stock..... **$18.49**
2R207¼—12C pistol grip stock.....$21.30

Genuine Remington 22-Caliber Automatic Rifle—Browning Patent

The new Remington Autoloading Model is the latest in small bore automatic rifles. Hammerless takedown. Half pistol grip walnut stock, 19-inch round barrel. Shoots 22 short or long rifle cartridges but not in the same rifle. No special cartridge required. Weight, only 4½ lbs. We pay the postage. **$23.65**
2R234¼—22 long rifle.....
2R235¼—22 short.....$23.65

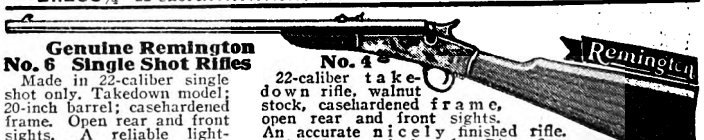

Genuine Remington No. 6 Single Shot Rifles

Made in 22-caliber single shot only. Takedown model; 20-inch barrel; casehardened frame. Open rear and front sights. A reliable light-weight rifle at a moderate price. Wt., 3¾ lbs. We pay the postage. **$5.20**
2R236¼....

No. 4

22-caliber takedown rifle, walnut stock, casehardened frame, open rear and front sights. An accurate nicely finished rifle. 22½-inch round barrel. Rim fire. Shoots 22-caliber short, long or long rifle cartridges. Wt., about 4½ lbs.
2R237¼—We pay the postage..... **$9.30**

Stevens No. 70 Visible Loading Rifle

Round Barrel—A Dandy Repeating Rifle

The lowest priced repeater made to handle the 22 short, long and long rifle cartridges without adjustment. Magazine holds 15 short, 13 long and 11 long rifle cartridges. A reliable, accurate solid frame rifle with 22-inch round barrel adjustable sporting rear and knife blade front sight. Stock and forearm polished walnut. Butt plate is steel. The visible loading action allows the shooter to know if rifle is loaded or empty. A very popular repeater.
2R205¼—Weight, 4½ lbs. We pay the postage..... **$12.58**

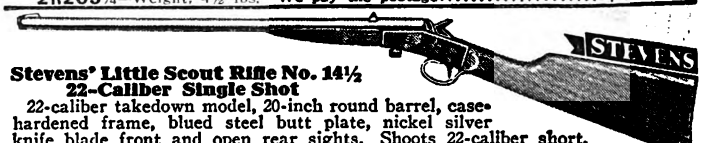

Stevens' Little Scout Rifle No. 14½ 22-Caliber Single Shot

22-caliber takedown model, 20-inch round barrel, casehardened frame, blued steel butt plate, nickel silver knife blade front and open rear sights. Shoots 22-caliber short, long and long rifle cartridges. Weight, 2¾ pounds. We pay the postage.
2R210¼..... **$4.54**

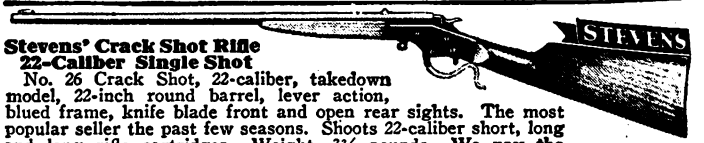

Stevens' Crack Shot Rifle 22-Caliber Single Shot

No. 26 Crack Shot, 22-caliber, takedown model, 22-inch round barrel, lever action, blued frame, knife blade front and open rear sights. The most popular seller the past few seasons. Shoots 22-caliber short, long and long rifle cartridges. Weight, 3¾ pounds. We pay the postage.
2R211¼... ..... **$5.79**

Stevens No. 27 Favorite Rifle—22, 25 and 32-Caliber Single Shot Takedown

No. 27 Favorite Rifle, 22-caliber, takedown model, 24-inch octagon barrel, lever action, automatic ejector, blued frame, walnut stock and fore-end, rubber butt plate. Rocky Mountain front and sporting rear sights. Shoots 22-caliber short, long and long rifle cartridges.
2R212¼—Weight, 4½ pounds. We pay the postage.....$9.10
2R219¼—As above, but 25-caliber, rim fire.....9.10
2R220¼—As above, but 32-caliber rim fire.....9.10
2R213¼—Stevens, No. 17. As 6R212¼, but with round barrel.....8.60

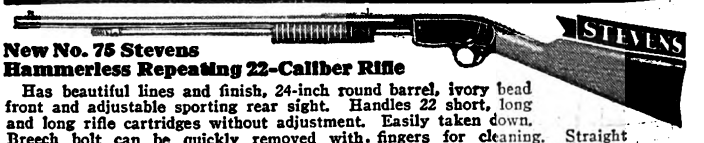

New No. 75 Stevens Hammerless Repeating 22-Caliber Rifle

Has beautiful lines and finish, 24-inch round barrel, ivory bead front and adjustable sporting rear sight. Handles 22 short, long and long rifle cartridges without adjustment. Easily taken down. Breech bolt can be quickly removed with fingers for cleaning. Straight grip walnut stock and walnut finish forearm. Slide action hammerless type. Weight, 5½ pounds. We pay the postage.
2R221¼..... **$16.35**

Digitized by Google

Popular Selections of SHOTGUNS *and High Power* RIFLES

36-INCH BARREL

WE PAY POSTAGE

Long Tom - *Long Barrel Gun With Extra Long Range*

CASE HARDENED FRAME

AUTOMATIC EJECTOR

$9.10

FIRING PIN AND FORE-END SPRING OF CHROME VANADIUM STEEL

WIDE EXTENSION FOREARM

FULL PISTOL GRIP STOCK

12-Gauge and 16-Gauge
POPULAR LONG TOM

Long Range Single Barrel Shotgun With Automatic Ejector

This famous Long Tom, long range gun has been used successfully for crows, hawks, foxes and ground hogs and all small game for a great many seasons. A popular gun and handy on the farm.

Barrel—Proof tested. Blued steel, fitted with heavy lug; automatic ejector; full choke; grooved breech sight; 36 inches long. Gives longer sighting radius.

Frame—Solid steel, mottled finish; made extra heavy and reinforced. The firing pin and fore-end spring are made of chrome vanadium steel, which means added service.

Stock—Walnut, plain pistol grip; rubber butt plate; large snap on fore-end.

2R88¼—12-gauge, 36-inch barrel. Weight, 7 to 7¼ pounds. We pay the postage..... **$9.10**

2R89¼—16-gauge, 36-inch barrel. Weight, 6¾ to 7 pounds. We pay the postage..... **$9.10**

RANGER

Ranger Double Barrel Shotgun

Simplicity and strength in the action insure positive operation. Barrel carefully bored and choked. All action parts made of chrome vanadium steel. Ivory bead sights, front and rear. We pay the postage.

	Gauge	Barrel, Inch		Each		Gauge	Barrel, Inch		Each
2R12	12	28	M and F	$9.10	2R16	16	30	M and F	$9.10
2R14	12	30	M and F	9.10	2R17	20	28	M and F	9.10
2R15	12	32	F and F	9.10	2R18	410	26	F and F	9.10

RANGER

Ranger Repeater—Genuine Browning Model

What other repeating shotgun can do more than a Ranger? Barrel is proof tested. Blued steel full choke bored. Stock and fore-end of selected walnut, nicely checkered. Full pistol grip stock, 13¾ inches long, 2¾ inches drop at heel. Hard rubber butt plate. Mainspring and firing pin made of chrome vanadium steel. Wt., about 7½ lbs. We pay the postage.

2R112¼—12-gauge, 30-inch barrel, full choke..... **$30.10**

2R113¼—12-gauge, 32-inch barrel, full choke..... **$30.10**

WINCHESTER

Winchester Model 12 Hammerless Repeating Shotgun

Probably the most popular of all repeaters. Six shot. Full pistol grip stock. Positive safety trigger lock. Made of nickel steel throughout. Has very smooth easy working and safe action. Wt., 7¼ lbs.

2R146—12-gauge, 30-inch barrel, full choke. We pay the postage... **$45.10**

WINCHESTER

Winchester Model 97 Takedown Repeater

A hard shooting repeating shotgun with visible hammer, 12-gauge takedown only. A favorite with hunters for 30 years. Has strong steel barrel, blued frame, side ejection, plain walnut pistol grip stock, will handle shells 2¾ and 2⅞ inches long. We pay the postage.

2R148—12-gauge, 30-inch full choke barrel..... **$40.10**

WINCHESTER

Winchester Model 54 High Power Bolt Action Rifle

Has 24-inch round tapered nickel steel barrel and one-piece selected walnut stock with pistol grip, and forearm nicely checkered. Swivel eyes for sling strap attached to stock and forearm. Magazine holds five shells. Rifle weight, 7¾ pounds.

2R166¼—30-Govt. '06 caliber. We pay the postage... **$44.10**

Same action as above, but Carbine Style 20-inch barrel.

2R177¼—30 W. C. F. (Same as 30-30.) Stock and forearm not checkered.. **$41.85**

EASTERN ARMS

Eastern Arms

Single Barrel Shotgun With Automatic Ejector

Barrel blued steel; full choke. Plain pistol grip stock and fore-end walnut finish. Casehardened action frame. Firing pin and fore-end spring made of chrome vanadium steel. Weight, 5½ to 6 pounds. We pay postage.

	Gauge	Barrel, In.		Each		Gauge	Barrel, In.		Each
2R72¼	12	30	Full choke	$6.98	2R75¼	20	28	Full choke	$6.98
2R73¼	12	32	Full choke	6.98	2R76¼	410	26	Full choke	6.98
2R74¼	16	30	Full choke	6.98					

Marlin

New Marlin Repeater Model 49

Barrel is made of special Cockerill steel. Chamber bored for shells up to 2¾ inches long. Stock and fore-end of black walnut. Stock is 13½ inches long, checkered, full pistol grip. Forearm also checkered. High grade throughout. 2½-inch drop at heel. Weight, about 7½ pounds. We pay the postage.

2R129¼—12-gauge, 30-inch barrel, full choke..... **$29.95**

2R130¼—12-gauge, 32-inch barrel, full choke..... **$29.95**

Marlin

Marlin Model 43A

This is the popular Marlin hammerless action. Cockerill steel barrel, handsomely matted. Black walnut pistol grip stock and fore-end. One of the finest handling and pointing shotguns of all time and up to the minute in design. Solid square thread take down. Wt., 7½ lbs. We pay the postage.

2R141¼—12-gauge. 30-inch barrel, full choke..... **$46.10**

Similar to 2R141¼ but built in correct proportions in 20 ga. Handles 2¾-inch shells.

2R144¼—20-gauge. 28-inch full choke barrel. Wt., 6¼ lbs..... **$46.10**

Marlin

Famous Marlin Shotgun Model 42A

This gun has the same handsomely matted high grade barrel of Cockerill steel, magazine and action slide also takedown feature as the later model hammerless shotgun. Genuine black walnut forearm and full pistol grip stock, trimly shaped. Side ejection, closed in breech. Large hammer permits easy cocking. Recoil safety lock. 12 gauge takedown model only. We pay the postage.

2R138¼—12-gauge, 30-inch full choke barrel. Wt., 7½ lbs..... **$39.10**

WINCHESTER

Winchester Model 94 Carbine

Made only in solid frame style, with full length magazine, capacity 7 cartridges, 20-inch round nickel steel barrel, fitted with folding carbine rear sight and blade front sight, lever action. Selected walnut stock and fore-end. We pay the postage.

2R163¼—30-30 Caliber. (As 30 W. C. F.) Wt., 6¼ lbs.. **$30.10**

2R164¼—32 Winchester Special..... **$30.10**

Big Saving on a 1000-Shot High Quality Air Rifle

Air Rifle Shot

In tube container, patent top. Handy for loading magazines of repeating rifles. Contains 4 oz., or about 250 pellets. Postpaid.

2R284—3 for.. **21c**

1000-Shot $1.45 *Repeater*

Low Prices on High Quality Air Rifles

Air Rifle Shot

One-pound bag. Perfect shot. Postpaid.

2R285 — Per pound bag..... **22c**

Wyandotte Lever Action Repeating Air Rifle and Tube of Shot Included—Will Shoot 1,000 Times Without Reloading

In our opinion there is nothing to equal this air rifle at twice the money, and our customers have shown their approval of our judgment by steadily increasing purchases every year. A repeating air rifle that will give any boy hours of fun, shooting small game or for target practice. Strong, powerful shooter and a shot is fed into the chamber automatically each time lever is pumped. It is very similar, both in appearance and action, to a regular rifle; has a blued steel barrel and walnut stock. The opening in the barrel for loading is gauged so as to prevent any oversize shot being used. One tube of shot included.

2R280¼—We pay the postage..... **$1.45**

Genuine Benjamin Air Rifle $4.39

America's Original Compressed Air Rifle

This is the famous hard shooting Benjamin with a new and improved air chamber. The power of the rifle is controlled by a pump, every stroke of which gives additional compression. Perhaps the most powerful air rifle shooting regular air rifle shot. Takes down by means of a thumbscrew. Has highly polished nickel plated barrel, walnut stock, and much better sights than usually found on air rifles. Length, taken down, 23 inches.

2R282¼—We pay the postage..... **$4.39**

Wyandotte Single Shot Air Rifle

A strong shooting single shot air rifle. Lever action. Shoots regular lead air rifle shot. The frame is gunmetal finish and strongly made like 2R280¼. Walnut stock, length of barrel, 19 inches; length, over all, 31 inches. Strongly made. Weight, 1¾ pounds.

2R281¼—With tube of shot. We pay the postage..... **$1.06**

Daisy Repeating Air Rifle—Pump Action

One of the best known and most dependable air rifles made. It operates similar to a pump action repeating rifle. Metal parts are blued finish. Genuine walnut stock. Has adjustable rear sight and stationary blade front sight. Holds 50 air rifle shot in magazine. Length, over all, 38 inches. Weight, 3¼ pounds.

2R283¼—We pay the postage..... **$4.48**

Order Blanks Are in Back of This Catalog

Digitized by Google

Outdoor Needs—We Pay Postage

$6.25 POST-PAID 400 Candle Power WHITE-LITE Storm Proof Gas Lantern!

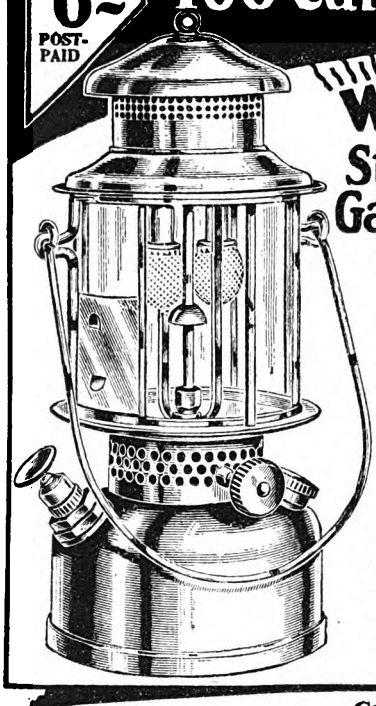

Improved Match Lighting High Powered Gasoline Lanterns

One large match or two small matches will light this lantern. Holds 2½ pints of gasoline and will burn 12 to 15 hours. Can be carried in the severest gale or storm. Gives a white, penetrating light. It is safe, clean and will not explode if dropped or upset. 14 inches high, exclusive of handle, and 6 inches wide at the base. Fount made of heavy brass, other parts of brass and metal, nickel plated. Mica globe. Complete with pump, mantles and directions.

2R4601—Complete with double burner, pump, built-in tank and mantles, as illustrated..... **$6.25**
2R4600—As above, but with pump separate.....$5.25
2R4602—Extra Mantles. Per half dozen.....33c
2R4604—Extra Mica Globes. Each 63c
2R4606—Extra Generator for above 29c
We pay the postage.

Carbide

For Carbide lamps, 2-lb. size. We pay postage. 2R4640 **29c**
Ten-pound can, 2R4641...$1.35

Carbide Lamp

Powerful 7-inch highly polished nickel plated reflector this lamp throws a bright light about 400 feet. Can be carried in hand or worn on belt. Equipped with self lighter attachment—no matches required. One filling burns four hours. Has flame protector.

2R4643—Postpaid....$2.68
Similar to above, but with 3-inch reflector.
2R4645—Postpaid...$1.59

Rem Oil

Light mineral oil of superior quality. Does not gum. Lubricates, prevents rust, cleans and polishes. Postpaid.
2R588 **24c** 3-ounce can..
Rem Solvent, cleans powder and other residue from barrels.
2R587 **24c** 3-ounce can..

Rem Gun Grease

A most serviceable rust preventative for firearms and other metals. Postpaid. 2R586... **12c**

Rem Rust Remover

Removes rust from metal surfaces. Recommended for rifle barrels. Postpaid. 2R581 **19c**

Marbles' Anti-Rust Rope

When saturated with oil this rope prevents barrel from becoming rusted or pitted. One oiling will last a year. Postpaid.

2R551—12-gauge 50c
2R552—16-gauge 50c
2R553—20-gauge 50c
2R554—22-caliber 60c
2R555—25-caliber ...50c
2R556—30 and 32 cal.50c
2R557—35 and 38 cal.50c
2R558—45 and 410 cal.50c

Marbles' Flexible Rear Peep Sight

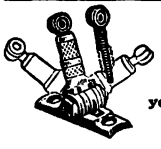

Furnished with two interchangeable discs with large and small apertures. When ordering state the name of your rifle; also its caliber and model. Postpaid. 2R750..... **$3.40**

Original Chippewa Moccasins
The Favorite for Sports Wear

For Women $10.98 For Men

15-inch Paris City veal waterproof boot. Embossed leg design. An excellent hiking boot. Fine leg fit. Has steel arch, full grained gusset, and leather lined vamp. Sizes, 4 to 8. State size. Postpaid. Ample width.
2R791—Per pair **$10.98**

A real boot for the outdoor man. Chocolate tanned Paris Veal, waterproof welt; strong stud hooks. Is light weight for 16-inch boot. Will not fatigue as will heavier and more clumsy boots. Reinforced back stay. Sizes, 7 to 11. Full widths only. State size. We pay postage.
2R790—Per pair.....**$10.98**

Leedawl Compass

Polished white metal case. Has 1⅝-inch dial of untarnishable silver-like metal, tempered steel points on which the needle operates. Screw top beveled crystal glass. Postpaid.
2R718 **$1.23**

Marbles' Compasses

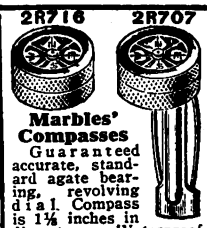

2R716 2R707

Guaranteed accurate, standard agate bearing, revolving dial. Compass is 1⅛ inches in diameter. Waterproof screw case. Unaffected by climatic conditions. Postpaid.
2R716.....**99c**
2R707—Same as above, but has bracket and pin for fastening to coat lapel. Postpaid.....**$1.30**

Our Best Compass
Others Often Ask $3.50

Nickel plated dustproof hunting case. Has jeweled mounted English barred needle, automatic stop and beveled glass. Silver finish dial. Postpaid.
2R719..... **$2.76**

American Pedometer

Shows how far you walk. Carry in watch pocket or on belt and every step registers. Figures on face indicate distance in miles you walk. Registers 100 miles and repeats.
2R717—Postpaid..... **$1.85**

Jones Style Waterproof Fishing and Hunting Cap

Khaki waterproof duck with extra strong reinforced brim and shield. Corduroy lined earlaps. Cravat lining. Sizes, 6¾ to 7¾. State size. Postpaid.
2R775. **$1.05**

Hoffman's Gun Bluing Solution
Regular Price Elsewhere $2.50

Make your old gun barrels look like new. No experience required and only 20 minutes of your time in your own home will give surprising results. Put up in 4-oz. bottles.
2R590—Postpaid..... **$1.65**

Full Length Waterproof Gun Cover

12-oz. heavy olive duck, canvas bound, mahogany leather lock and muzzle protector. Leather handle and sling. Heavy flannel lining. Give make, model and length over all of gun or rifle.
2R906—We pay postage..... **$1.59**

Folding Waterproof Gun Cover

The best canvas cover made for single, double and pump guns that take down. Give make, model and barrel length of gun or rifle.
2R909—We pay postage..... **$1.83**

Money Belt

Soft, pliable leather; with three compartments; 3¾ in. wide; center pocket, 8 inches long, two end pockets, 5 in. long; outside cover is fastened by snap buttons.
2R958—We pay the postage. **$1.37**

Cartridge Belt

Grain leather loops for cartridges. Width, 1½ inches. Plain buckle. Length, 28 to 46 inches. Mention waist measure. We pay the postage.
2R925 22-cal..... **83c**
2R926—32-cal..83c
2R927—38-cal..83c
2R928—44 and 45-caliber 83c

Walnut Gun Stocks

1⅞ inches wide; 2¼ inches from top to bottom; length, 17¼ in.; butt measure, 5x1¾ in. Not fitted, just shaped. For double barrel breech loading guns.
2R687—Medium quality. Postpaid..**80c**
2R688—Selected quality. Postpaid..$1.05
2R689—Especially selected walnut stock. Postpaid $1.69

Campers' Axe With Sheath

1¼-lb. steel head, ebony finish, with nail puller. 14-inch hickory handle.
2R725—Complete with sheath. Postpaid..... **$1.29**
2R726—Axe alone 99c

Four-Piece Brass Cleaning Rod

Brass Rifle Brush

Brass Wire Brush to fit 2R658 and 2R659 Cleaning Rods.
2R662—22-cal. 2 for
2R663—25-cal. **19c**
2R664—30-cal.
2R665—32-cal. Post-
2R666—38-cal. paid

33 inches long, with swivel handle. Postpaid.
2R658—22 and 25-caliber **35c**
2R659—For 30-caliber and larger. State caliber.....37c

Tomlinson Cleaners

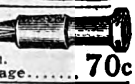

Removes lead and powder residue. We pay the postage.
2R639—12-gauge ..26c
2R640—16-gauge ..26c
2R641—20-gauge ..26c

Olt's Crow Call

Made of hard rubber. Imitates notes of Crow perfectly and brings them in.
2R715—We pay the postage..... **70c**

Improved Rat Trap

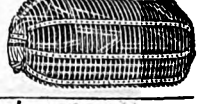

Non-rusting copped steel wire. About 15 in. long, 7 in. high, 8 in. wide. Postpaid
2R5304....74c

Mouse Trap

5 in. high, 8 in. long.
2R5303....42c

Four-Hole Wood Choker Mouse Trap

Improved looped trigger set. We pay the postage.
2R5306—3 for 25c

Victor Rat Trap

Trigger springs trap at slightest touch. Postpaid.
2R5313—3 for 24c
2R5300—For Mice. Dozen 21c

Trap Lines and Trails

By E. J. Dailey
242 pages, many illustrations. General treatise on fur bearing animals. Cloth bound. Postpaid.
2R5265.... **83c**

The River Trapper

Treats specifically with problems of trapping along streams. Cloth bound. Postpaid.
2R5266.... **83c**

The Wilderness Trapper

By Raymond Thompson
Sixteen chapters. 160 pages, pictures and drawings of sets and tracks. Cloth bound. We pay postage.
2R5262.... **83c**

Practical Fur Ranching

Instructions for raising Fox, Mink, Muskrat and others. Cloth bound. Postpaid.
2R5263. **$1.69**

VICTOR TRAP

Victor Traps

Size No. 0. Spread of jaws, 3½ inches. For house rats, weasels, gophers, etc. We pay the postage.
2R5200—3 for.... **37c**
Dozen $1.35
Size No. 1. Spread of jaws, 3⅞ in. For muskrats, opossum, skunks, etc.
2R5201—Doz.. **$1.70**
3 for.....47c
Size No. 1½. Mink trap. Spread of jaws, 4¾ inches. Single spring with chain.
2R5202 **$2.98**
Dozen.....
3 for.....83c

55c Each $5.98 Doz.

Gibbs Two-Trigger Traps
"Every Catch Stays Caught"

The inner jaws catch the leg, the outer jaws follow, striking a death dealing blow and keeping a strangling body hold. Lays very flat. Catches and kills muskrat, mink and marten; catches and holds skunk, raccoon, opossum. Postpaid.
2R5210—Each, 55c, doz.. **$5.98**

Gibbs "Single Grip" Single Spring Jump Type Traps

Non-breakable coil. For catching muskrats, mink, martens. We pay postage.
2R5212—No. 1. Spread of jaws, 3¾ in. Each, 20c
Dozen $1.98

Gibbs "Single Grip" Double Spring Jump Type Traps

Two coil springs.
2R5213—No. 2. Jaw spread, 4⅝ in. For catching fox, raccoon, skunk, woodchuck, etc. We pay postage.
Each 35c
Dozen $3.85

KOMPAKT TRAP

Our Own Kompakt Quick and High Catching Trap

A lightweight trap with strong spring and sure-grip jaws. Full 4-inch jaw spread and sets very flat. Size No. 1 for muskrat, skunk, opossum, marten. We pay postage.
2R5242—Dozen..$1.25

Death-Klutch Trap

Light in weight, yet strong, takes less time to set than other traps. Loose dirt will not trip the trigger. Instructions enclosed with traps.
2R5255—Per dozen. We pay the postage.....$2.15
Six for.....$1.15

Improved Little Giant Self Setting Mole Trap

No danger in setting. Trigger catches itself. We pay postage.
2R5320—Each... **81c**
Per six.....$4.79

Digitized by Google

Digitized by Google

ALL POSTPAID

STA-SHARP Scissors and Shears That STA-SHARP

Lasting Sharp Edges — 6-Inch Japanned Handle **98c** Postpaid

Always Dependable — **$1.20** 7½-Inch Japanned Handles Postpaid

They Give a Lifetime of **SATISFACTION**

Our Sta-Sharp shears and scissors are the highest quality manufactured, regardless of price. They cost a few cents more than inferior articles, but are well worth more than our price and you will be assured of satisfaction for years to come. Made of the very best materials by the most modern methods of forging, welding and hardening especially for us in one of the world's largest factories. Handles are properly formed to fit the hands without tiring. In finish and design they reflect their fine quality. It pays to buy the best.

STA-SHARP Straight Trimmer Shears

Perfect cutting shears of unusual excellence. Satisfaction guaranteed. Made with crucible steel inlaid blades and handsomely finished in either full nickel plate or with japanned handles and nickel blades. The properly designed handles and perfect adjustment make it possible for one to use them for hours without tiring the hand.

Full Nickel Plated		Full Lgth.		Japanned Handles	
2R6981	$1.15	6 in.	Postpaid	2R6939	$0.98
2R6982	1.29	7 in.	Postpaid	2R6940	1.10
2R6983	1.49	8 in.	Postpaid	2R6941	1.20

STA-SHARP Bent Trimmer Shears

The handles are bent upward so that cloth or other material can be cut lying flat on the table. For this and for general purposes the bent trimmer will be found ideal. Used by professional cloth cutters, dressmakers and others. Made with crucible steel laid blades and finished in either full nickel plate, or with japanned handles and nickeled blades. They are smooth-cutting and Sta-Sharp.

Full Nickel Plated			Full Length	Japanned Handles	
2R6947	$1.39	Postpaid	7½ in.	2R6948	$1.20
2R6984	1.65	Postpaid	8½ in.	2R6949	1.45

STA-SHARP Embroidery Scissors

95c

For millinery, mending, darning and for all work on light fabrics. With the sharp point it is easy to pick out and snip threads from the daintiest work. Solid forged steel, fully nickel plated; extra fine finish. Full length, 4 inches; length of cut, 1½ inches.
2R6978—Postpaid.. 95c

STA-SHARP New Manicure Scissors

A Special Cuticle Scissors

Solid forged steel. Full nickel plated curved blades. The curved points are sharp as needles and match perfectly to cut from heel to point. Will not work loose. Full length, 3¾ inches. We pay the postage.
2R6975.....$1.25

STA-SHARP Nail Scissors

For trimming heavy finger and toe nails. Peculiar shape of blades gives them a powerful cutting leverage for the entire cutting edge. Solid forged steel. Full nickel plated. Length, 3½ inches.
2R6976-Postpaid. $1.00

STA-SHARP Women's Scissors

$1.25

For fine sewing and mending. Solid forged steel, full nickel plated. Will cut right up to the points as well as at the base of the blades. Length, 6 inches. Length of cut, 2¾ inches.
2R6980-Postpaid. $1.25

School Scissors

25c

Low priced school, kindergarten or pocket scissors. Nickeled solid steel blades have blunt rounded ends for safety. Assorted color handles. Length, over all, 4 inches.
2R6950—Postpaid 25c

Handy Scissors

61c

Women's flat solid steel scissors. Full nickel plated. Matched blades and bows shaped to fit the fingers.
We pay the postage.
2R6985—Length, 4 inches.....61c
2R6986—Length, 5 inches.....72c
2R6987—Length, 6 inches.....83c

Good Quality-Low Price Household Shears

Forged Steel

58c

Low Priced Household Shears

Solid steel, full nickel plated, straight handle shears. 7 inches long. Blades are properly tempered. Very good shears for this price. We pay the postage.
2R6925.....58c

Gilt Handles

Stork Embroidery Scissors

A very clever Stork model, in solid steel having a gilt body and the bill brightly polished and highly tempered. Splendid for the work basket because they are ornamental, as well as useful. Length, 3½ inches. We pay postage.
2R6946.....62c

Buttonhole Scissors

69c

Solid Steel Nickel plated and made with inside set screw to adjust blades for cutting different lengths. Nicely finished and carefully fitted. Length, about 4½ inches.
We pay the postage.
2R6951.....69c

Embroidery Scissors

50c

Sharp pointed solid steel embroidery scissors. Blades are nickel plated, ground to a sharp point. Made of tempered high grade solid steel. Finger bows shaped to fit with comfort.
We pay the postage.
2R6970—Length, 3½ inches.....50c

STEEL LAID SHEARS

Bent Trimmers

99c 7-In.

For cutting cloth on table bent handle enables user to follow a line without hand touching table. High quality steel nicely finished and properly adjusted. We pay the postage.

Full Nickel Plated			Japanned Handles		
Catalog No.	Length	Each	Catalog No.	Length	Each
2R6908	7 in.	$0.99	2R6909	7 in.	$0.89
2R6929	8 in.	1.08	2R6923	8 in.	.99
2R6930	9 in.	1.40	2R6924	9 in.	1.30

Straight Trimmers

72c 6-In.

For general household use. Made of high quality materials, well finished and carefully adjusted. Blades will cut clear to the points and keep sharp a long time. Nicely finished. We pay the postage.

Japanned Handles			Full Nickel Plated		
Catalog No.	Lgth.	Each	Catalog No.	Length	Each
2R6991	6 in.	$0.72	2R6995	6 in.	$0.79
2R6992	7 in.	.83	2R6996	7 in.	.89
2R6993	8 in.	.95	2R6997	8 in.	.99
2R6994	9 in.	1.15	2R6998	9 in.	1.27

Beautify Your Kitchen *with* Color

Six Knives Six Forks

$4.67

Stainless Steel Blades

Knives and Forks

Solid celluloid handles in four beautiful mottled colors! 6 knives and 6 forks to set. We pay the postage.
2R7250—Green Handles. Six knives and six forks.....$4.67
2R7251—Red Handles. Six knives and six forks.....4.67
2R7252—Yellow Handles. Six knives and six forks.....4.67
2R7253—White Handles. Six knives and six forks.....4.25

For Silver Plated Cutlery See Silverware Pages or Refer to Index

Seven-Piece Stainless Steel Kitchen Set

Requires no Scouring or Polishing—No Plating to Wear Off!

Wood handles handsomely lacquered in four choice colors! Seven popular kitchen utensils needed in every kitchen. Each set includes cake turner, ladle, stirring spoon, kitchen fork, potato masher, can opener and corer and peeler.

2R7366—Green Handles.....
2R7367—Red Handles.....
2R7368—Yellow Handles.....
2R7369—White Handles.....
} 7-Piece Set $1.43 Postpaid

Stainless Steel $1.00

Kitchen Knife Set With Sharpener

Wood handles in four cheerful colors! Each set includes slicer with 7-inch blade, paring knife with 3-inch blade, meat fork, 9 inches long and disc knife sharpener. Postpaid.
2R7388—Green Handles.
2R7389—Red Handles.
2R7390—Yellow Handles.
2R7391—White Handles.
4-Piece Set $1.00

Paring Knife Set

Bright Colored Lacquered Wood Handles!

Three-Inch Stainless Steel Blades, in three popular shapes! Unexcelled value! Postpaid.
2R7392—Green Handles.
2R7393—Red Handles.
2R7394—Yellow Handles.
2R7395—White Handles.
} 3-Piece Set 29c Postpaid

35¢

High Grade Polished Aluminum Teaspoons

Full size spoons, entire length, 5⅝ inches.
We pay the postage.
2R7248—Per doz..35c

High Grade Aluminum Tablespoons

Full size. Entire length, 8½ inches. We pay the postage.
2R7249—Per set of 6.....35c

Malabar Plated Tableware

The Best Low Priced Table Cutlery. Selected steel heavily plated, adding to its beauty and making it rust resisting. Not corroded by food. Pleasing pattern, plain, yet graceful. We pay the postage.

2R7219—Set of 6 knives and 6 forks.73c
2R7232—Set of 6 tablespoons.....22c
2R7231—Set of 12 teaspoons.....22c
2R7221—26-piece set, consisting of 6 knives, 6 forks, 6 teaspoons, 6 tablespoons, one sugar shell and one butter knife.
Per set.....$1.25

10-Disc Knife Sharpener With Guard

You can work faster and better with sharp knives. High carbon steel discs ground with precision and separated with blued steel discs to prevent rust.

Colored Wood Handles

Postpaid
2R7354—Green Handle.
2R7355—Red Handle.
2R7357—Yellow Handle.
2R7359—White Handle.
} Each 30c

We Pay the Postage

Polished Aluminum

One 15½-inch stirring spoon, one 11-in. slotted stirring spoon and one 10-in. basting spoon.
2R7343—Set of 3 spoons for....50c

Qwikway Can Opener

Cut the can, not your hand. For cans of all shapes and sizes. Cuts off entire top of can smoothly so contents can be removed.
2R7303—We pay the postage..30c

Digitized by Google

NORTHAMPTON QUALITY

WE PAY POSTAGE ON ALL ITEMS ON THIS PAGE

BEAUTIFUL FINISH

STAINLESS STEEL CUTLERY
Requires No Polishing

For Those Who Want the Best

Gracefully shaped knives and forks of forged stainless steel, unsurpassed in beauty and in their resistance to acid tests. Elegant, white ivory grained celluloid handles. Cloth lined rack box makes this set an appealing gift for any occasion. We pay the postage.

2R7235—Set of 6 knives and 6 forks..... $9.98
2R7236—Set of 6 knives only..... $4.69

Cocobolo Handles—Metal Bolsters

Stainless steel knives and forks with tangs extending through entire length of polished cocobolo handles. Double bolsters. Popular because of their strength. We pay the postage.

2R7226—Set of 6 knives and 6 forks..... $3.75
2R7227—Set of 6 knives only..... $2.00

Stainless Knives and Forks

Fancy nickel plated handles in pleasing design. Low priced and serviceable. We pay the postage.

2R7241—Set of 6 knives and 6 forks..... $3.39
2R7242—Set of 6 knives only..... $1.69

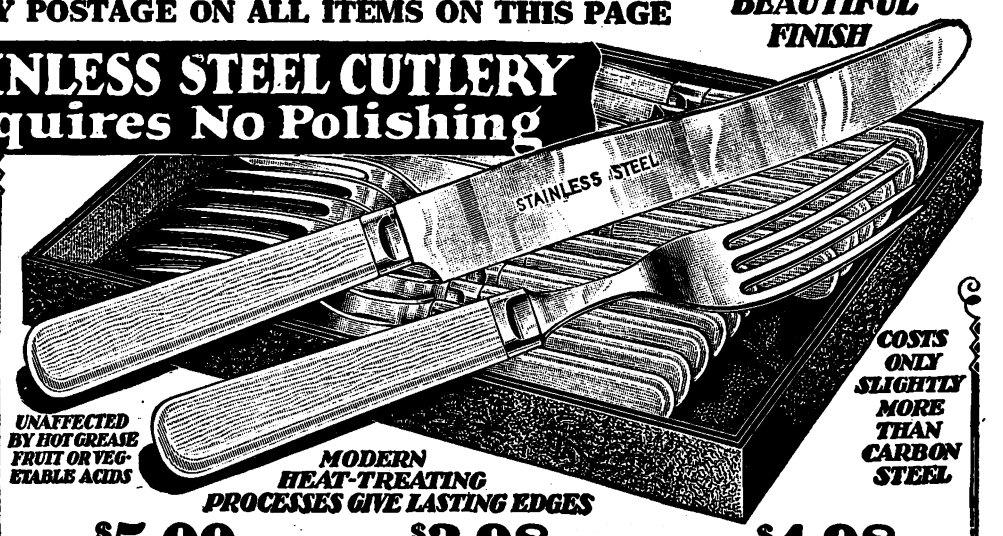

UNAFFECTED BY HOT GREASE FRUIT OR VEGETABLE ACIDS

MODERN HEAT-TREATING PROCESSES GIVE LASTING EDGES

COSTS ONLY SLIGHTLY MORE THAN CARBON STEEL

$5.00

Set of Six Knives and Six Forks
Beautiful White Celluloid Handles

Gracefully fashioned stainless steel blades firmly set in handsome ivory grained celluloid handles with bright metal bolsters. A set that will give long service. We pay the postage.

2R7283—Set of 6 knives and 6 forks..... $5.00
2R7284—Set of 6 knives only..... $2.69

$3.98

Set of Six Knives and Six Forks
Practical Black Rubber Handles

Standard size, well shaped stainless steel blades with black solid rubber handles. Always a favorite because of their durability. We pay the postage.

2R7289—Set of 6 knives and 6 forks..... $3.98
2R7290—Set of 6 knives only..... $2.10

$4.98

Set of Six Knives and Six Forks
Lightweight Solid Aluminum Handles

Easily cleaned, requiring little care. This combination of stainless steel blades and polished aluminum handles has been preferred by many of our customers. We pay the postage.

2R7280—Set of 6 knives and 6 forks..... $4.98
2R7281—Set of 6 knives only..... $2.55

Burns' Stainless Bread Knife
"It Cuts a Slice That's Twice as Nice"

Blade with serrated edge which slices bread thin without crumbling. Polished cocobolo handles firmly fastened. Seldom requires sharpening. We pay the postage.

2R7339—7½-inch blade..... 95c

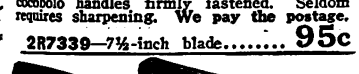

Stainless Steel Paring Knives

Blades, 3 inches long. A handy and ever popular set of kitchen knives. One knife has cocobolo handle, the other a rubberoid finish, waterproof handle. We pay the postage.

2R7330—Set of 2 knives..... 39c

Stainless Steel Spatula
With Flexible Blade

A handy kitchen utensil for mixing, scraping, lifting or icing that, once used, is indispensable. Shaped cocobolo handle firmly fastened. Blade, 6 inches long. Entire length, 10¾ in. We pay the postage.

2R7385..... 59c

Lamson's Extra Quality Knives
Tested and Approved by "Good Housekeeping"

Great Beauty—Long Service—No Kitchen Too Good for Them

Lamson's Butcher Knife

Brilliantly polished 7-inch blade. Solid rosewood handle with a firm grip for the heavier cuts. We pay the postage.

2R7374..... $1.20

Lamson's Bread Knife

It is a joy to use this perfectly balanced knife with its broad file-edged 8-inch blade, polished to a mirror finish. Cuts dainty wafer-like slices without crumbling. We pay postage.

2R7375..... $1.49

Lamson's Grape Fruit Knife

Curved 3½-inch blade. Double serrated edges. Will separate grape fruit or oranges from the rind without loss of juice. Highly polished rosewood handles. We pay the postage.

2R7378..... 70c

Lamson's Meat Slicer

Mirror-like 8-inch blade with handsome rosewood handle. It's a keen cutting slicer. We pay the postage.

2R7376..... $1.29

Lamson's Kitchen Fork

Full polished fork with smooth rosewood handle. Two sharp tines for lifting, turning or piercing food. Length, over all, 9 inches. We pay the postage.

2R7377..... $1.16

Lamson's Paring Knives

Essential in the preparation of every meal. Sharp 3-inch mirror finish blades in two popular shapes. Polished rosewood handles. We pay the postage.

2R7379—Shape A, each..... 39c
2R7380—Shape B, each..... 39c

Stainless Steel Butcher Knives
Will Not Rust, Stain or Tarnish

Our quality of stainless steel will hold a keen edge for a long time. Always looks like new. Strong cocobolo handle firmly fastened with three brass rivets. We pay the postage.

Catalog No.	Length of Blade	Each
2R7334	6 inches	49c
2R7335	7 inches	58c
2R7336	8 inches	67c

Stainless Steel Meat Knife

Blade, 8 inches long. Beautiful cocobolo handle with three large brass rivets. One of the handiest knives for household use. Every home needs one. We pay the postage.

2R7331..... 59c

"No-Crumb" Bread Knife

Stainless steel blade, 8 inches long, serrated to prevent bread or cake crumbling when cutting. Shaped cocobolo handle, fastened with two brass rivets. We pay the postage.

2R7353..... 72c

Carbon Steel, White Bone Handles
Double Bolstered

Knife—Blade, 5⅝ inches long. Entire length, 9⅛ inches.
Fork—Four-prong. Entire length, 7⅝ inches. We pay the postage.

2R7223—Set of 6 knives and 6 forks..... $3.00
2R7224—Knives only. Set of 6...$1.60

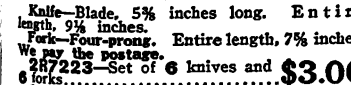

Butcher Saws

Flat polished steel open frame, ¾-inch wide, ⅛ inch thick. Varnished beechwood handle, securely fastened, fitted with a ⅝-inch blade. We pay the postage.

Catalog No.	Length of Blade	Each
2R7346	16 inches	$1.05
2R7347	18 inches	1.12
2R7348	20 inches	1.19

Butcher Saw Blades

Best quality spring steel, finely ground and brightly polished. Set ready for use in above frames. We pay the postage.

Catalog No.	Length	Width	Two Blades for
2R7349	16 in.	⅝ in.	22c
2R7350	18 in.	⅝ in.	24c
2R7351	20 in.	⅝ in.	26c

A Saving on Good Quality Carbon Steel Cutlery

Genuine Wilson Butcher Knives
Famous Since 1750

Professional butchers recognize in Wilson's English butcher knives unequaled blade quality. Natural beech handles. We pay the postage.

2R7381—7-inch blade..$1.10
2R7382—8-inch blade.....$1.40

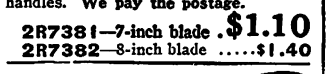

Good Quality Butcher Knives

Hand forged triple refined Swedish steel, tempered and sharp. Cocobolo handle firmly fastened with brass rivets. We pay the postage.

Catalog No.	Length of Blade	Each
2R7304	6 inches	47c
2R7306	8 inches	67c
2R7307	10 inches	89c

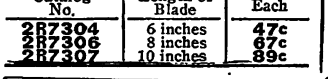

Burns' Bread and Cake Knives

Our most popular serrated edge bread knives. High quality crucible steel blades with firmly fastened walnut handles. We pay postage.

2R7340—7½-inch blade.... 49c
2R7338—9-inch blade..... 79c

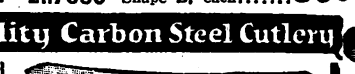

Genuine Dexter Butcher Knives

A favorite with many professional butchers, the Dexter knife has a reputation for quality unequaled by any American maker. Genuine rosewood handles. We pay the postage.

2R7383—6-inch blade..... 80c
2R7384—8-inch blade.....$1.16

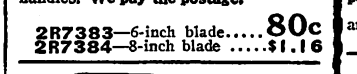

French Pattern Butcher Knife

Carbon steel blades properly tempered, they will hold a sharp edge for a long time. Shaped cocobolo handle securely fastened with three brass rivets. We pay the postage.

Catalog No.	Length of Blade	Each
2R7312	7 inches	59c
2R7314	8 inches	69c

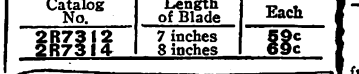

Ka-Bar Bread and Meat Slicer
America's Finest Quality

Made of very best materials. Blades are unequaled in the qualities which insure highest degree of service. 8-inch carbon steel blade. Walnut handle fastened with five rivets. We pay the postage.

2R7352—Special at... $1.05

Carbon Steel, Cocobolo Handle Double Bolstered

Knife—Blade, 5⅝ inches long. Entire length, 9⅛ inches.
Fork—Four-prong. Entire length, 7⅛ inches. We do not sell less than a set. We pay the postage.

2R7216—Set of 6 knives and 6 forks..... $2.55
2R7217—Knives only. Set of 6..$1.45

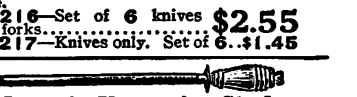

Magnetic Sharpening Steels

Natural color handle, nickel plated diamond shape guard. Real quality steels that sharpen. We pay the postage.

Catalog No.	Length of Blade	Each
2R7371	10 inches	$0.71
2R7372	12 inches	.87
2R7373	14 inches	1.08

Butchers' Cleavers

Hand forged from a high grade carbon steel. Natural beechwood handle firmly fastened. We pay the postage. $1.37

Catalog No.	Length of Blade	Each
2R7360	7 inches	$1.37
2R7361	8 inches	2.53

Light Family Cleaver, 55c

Blade, 7 in. long. Entire length, 12 in. Cocobolo handle. (Not illustrated.)

2R7315—We pay the postage.... 55c

Digitized by Google

Digitized by Google

WE PAY THE POSTAGE

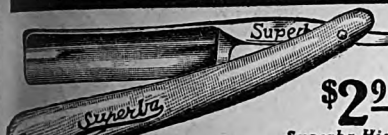

$2.98 — *Superba High Grade German Razor*

The blade is manufactured from the finest English steel, by special process, and is carefully forged, properly tempered and hardened and full concave, ⅝-inch honed point. Blade and tang are full polished. Beautiful white grain celluloid handle, with brand inlaid with nickel silver. Each razor thoroughly tested and inspected. **We pay the postage.**
2R6424 ..... **$2.98**

$4.87 — **Velvo**

Made by the Fine Cutlery Makers Koeller and Co., Solingen, Germany.

For the man with tender skin who likes a small lightweight razor. Full hollow ground, with honed point. Fine quality steel, nicely finished. ½-inch blade. 18-karat gold plated shoulder and tang. White grain celluloid handle with gold plated ornamentation. This quality frequently sold by others at $6.00. **We pay postage.**
2R6425 ..... **$4.87**

STA-SHARP
Our Finest Razor

$5.79

Many Stores Sell This Quality at $8.50

FOR MEN WHO DESIRE THE VERY BEST

We searched the markets of the world to find the finest razor that money could buy. So we offer **Sta-Sharp** confident of your approval. Made in Germany, of course, especially for us, by one of the World's most reputable manufacturers whose instructions are to make **Sta-Sharp** the finest razor that can be produced. Daily shaving with it is a pleasure. Blade, ⅝ inch; honed point, full hollow ground. These razors are tested, inspected and reinspected to be sure they are worthy of the name **Sta-Sharp.** Handle of dark mottled celluloid resembling tortoise shell. Silver plated ornamentation.
2R6430—**We pay the postage** **$5.79**

Wostenholm's Superb Pipe Brand — **$4.39**
Standard Since 1694

Wostenholm's best English razor. ⅝-inch full hollow ground blade of best Sheffield steel. Honed point. Corrugated tang. Black rubber handle.
2R6414—Postpaid **$4.39**

WADE AND BUTCHER

Special

Forged from best English steel, by processes perfected through years of experience in the cutlery industry. ⅝-inch full hollow ground blade, honed point, square end, white grained celluloid flat handle.
2R6421—Postpaid **$3.47**

Concave

Made of crucible steel of their own manufacture, especially prepared for Razors. Excellence of quality, superiority of temper and keenness of edge are fully guaranteed. ⅝-inch hollow ground blade, round point. File tang. White grained celluloid oval handle.
2R6436—Postpaid **$4.49**

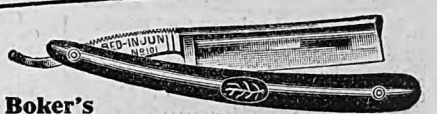

Boker's Famous Red Injun Razor

Genuine Tree Brand Razor made in Germany, of high grade crucible steel. Hand forged and full hollow ground. ⅝-inch blade, honed point and full tang full polished. Black hard rubber handle.
2R6434—Postpaid **$3.75**

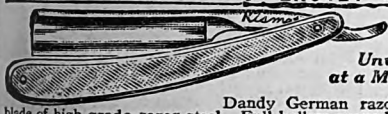

Kismet

Unusual Quality at a Moderate Price

Dandy German razor with ⅝-inch blade of high grade razor steel. Full hollow ground. Honed point. Amber celluloid flat handle. **We pay the postage.**
2R6411 ..... **$2.47**

Oval Razor Handles

2R6498—Black hard rubber. Complete with rivets and washers. **We pay the postage** **20c**

White celluloid handle with artistic design.
2R6499—Complete with rivets and washers. **We pay the postage** **42c**

Torrey's Silver Beauty

A better razor than you would expect to find at this low price. Full hollow ground ⅝-inch blade of English steel. Square point. Black rubber handle. Nickel silver tips. **We pay the postage.**
2R6426 ..... **$1.98**

Greatest Strop Values

$2.25 — **Shell Horsehide Razor Strops**
Genuine Scotch Tanning

Is a genuine imported horsehide strop. Soft and pliable finishing side; the other is specially treated, corrugated, heavy, genuine horsehide for sharpening. No grit to damage your razor. Handles are sewed on. Gilt swivel and split ring clutch. Length, over all, 25 inches; width, 2½ inches.
2R6534 **$2.25**

$2.85 — **Professional Strop**

Genuine shell horsehide finishing strop, tanned in Scotland by a process that makes it soft and pliable. Sharpening strop is imported Irish hose web, of fine weave. Square ends. Gilt detachable swivel and snap hook. Length, over all, 26 inches, width, 2½ inches.
2R6540 **$2.85**

Double Strop—Leather and Web

Same as 2R6534, but has Scotch finish hose web sharpening side, instead of horsehide.
2R6509 ..... **$1.98**

We Pay the Postage

Genuine Horsehide Double Leather Strop

Double swing strop. Genuine selected horsehide for finishing. The sharpening side is of specially corrugated, genuine horsehide, black oiled finish. Leather padded handle. Nickel plated swivel; 24 inches from tip to tip. Width, 2½ inches. **We pay postage.**
2R6536 **$1.00**

3-In-One Strop
Three Stropping Surfaces

A Scotch finish hose web strop, specially treated for honing, and a horsehide finishing strop, corrugated on one side for stropping. Double nickeled swivels permit the use of either strop singly. Strong sewed-on leather handles. Size 24 inches long, 2¼ inches wide. **We pay the postage.**
2R6506 **$1.59**

Genuine Shell Horsehide

Especially tanned finishing strop. Sharpening strop, treated with a honing preparation. Both have fashioned one-piece handles. Nickel plated swivel. Length from tip to tip, 25½ inches; width, 2½ inches. **We pay the postage.**
2R6515 **$1.48**

Genuine Auto Strop Razor Strop

Only **40c**

Single strop of good quality horsehide. Of correct size to fit Auto Strop Razors and a convenient little strop for the traveler. 14 inches long, 1½ inches wide. **We pay the postage.**
2R6501 ..... **40c**

Kanner's Slyde-Stroke Stropper Only — **$1.79**

For All Blade Razors and Safety Razors.

Blade moves up and down in holder and is stropped laterally. Good quality horsehide strop. **We pay the postage.**
2R6539 ..... **$1.79**

Genuine Badger Hair

***Finest* EVER-READY BADGER HAIR BRUSHES**

Regular $2.50 Value Elsewhere — **$1.98**

Fine large tuft of genuine badger hair, 2 inches long, vulcanized in rubber. White celluloid handle. Dark red celluloid ferrule. Length, over all, 4½ inches. **We pay the postage.**
2R6808 ..... **$1.98**

Finest quality genuine Ever Ready Badger Shaving Brush. Large, full, beautifully shaped tuft of highest quality silver tip badger hair, 2⅛ inches long. White celluloid ferrule. Mottled amber, fancy shape celluloid handle. Length, over all, 4½ in. In a beautiful lined gift box. A splendid brush that any man will appreciate.
2R6817—**We pay the postage** **$2.98**

Ever-Ready Badger Brushes

$1.25 Medium Size

Pure Badger hair, 1¾ inches long, vulcanized in rubber. Dark blue celluloid handle, white celluloid ferrule and base. Length, over all, 4 inches. **We pay the postage.**
2R6812 **$1.25**

99c Small Size

Badger hair, 1½ inches long, vulcanized in rubber. White celluloid handle, black celluloid ferrule. Length, over all, 4 inches.
2R6815—**We pay the postage.** **99c**

$1.69

Regular $2.50 value elsewhere. Good quality badger hair, 2 inches long, with white celluloid handle and black celluloid ferrule. Vulcanized in rubber and guaranteed not to shed. Length, over all, 4½ inches. **We pay the postage.**
2R6805 .... **$1.69**

Ever-Ready Bristle Brush

39c

Good stiff white bristles 2 inches long, set in rubber. White celluloid ferrule and black handle. Entire length, 4¾ inches. Vulcanized. **We pay the postage.**
2R6806 ..... **39c**

White Bristles

Center made of good grade white bristles; 2 inches long. with casing resembling badger hair. Green celluloid handle and white celluloid ferrule. Vulcanized in rubber. Length, over all, 4½ inches.
2R6804—**We pay postage** **59c**

Good Bristle Brushes

79c

Our best grade blended bristle brush, imitation badger. Bristles are 2⅛ inches long. Vulcanized in rubber. White celluloid handle with red, celluloid ferrule. Entire brush, 4⅝ inches long. **We pay postage.**
2R6803 .... **79c**

La Rose Belgian Hone

Natural stone imported from Belgium. Size, 4 x 2 inches. Noted for its sharpening qualities. **Postpaid.**
2R6585 **$1.65**

Genuine Franz Swaty Hone Made in Austria

Very smooth artificial stone.
2R6557
Size, 5¼x2 in. **We pay postage** **80c**

German Water Hone

Gives razor finest honed finish possible. Directions and rubbing stone included. Size, 5x 2½ in. **We pay postage.**
2R6584 ..... **$1.45**

Genuine Old Rock Imported Belgian Hones

Very fine natural stone. Size, 4x2 in.
2R6583
We pay postage **$2.05**

Your Orders Shipped Within 24 Hours!

Digitized by Google

Send me your FREE Book of Made to Order Clothes for Men and Young Men S681R

Name _____

Postoffice _____

State _____

Rural Route _____ Box No. _____

Please give both your Route and Box number if on a Rural Route.

Street Address _____

PLEASE WRITE NAME AND ADDRESS PLAINLY

Post Card

Place 1-Cent Stamp Here

SEATTLE,

Terminal Station *Wash.*

Sears, Roebuck and Co.

THE WORLD'S LARGEST STORE

(OVER)

SAVE!

$10.00 to $20.00 on a Better Suit

MAIL THIS CARD

Digitized by Google

FREE This New MADE TO ORDER CLOTHING STYLE BOOK for Men and Young Men!

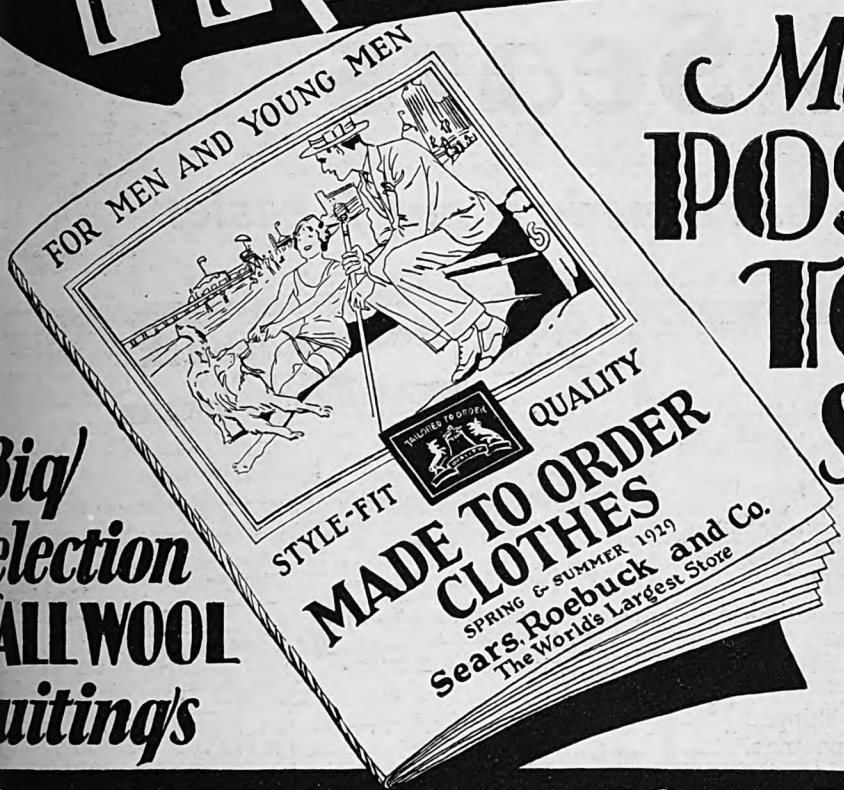

Mail the POST CARD TODAY and Save $10 to $20!

Big Selection of ALL WOOL Suitings

Generous Actual Samples of Many Famous Fabrics

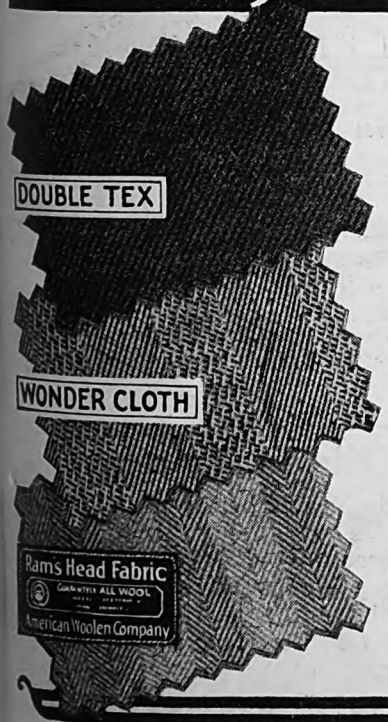

You can dress better, look better and feel better in clothes made to your own measure. And if you order those clothes tailored at Sears you can save money even compared to most ready made clothes! Not only that, but **we guarantee your complete satisfaction, including perfect fit!** The proposition is worth investigating, isn't it?

Our new Made to Order Clothing Style Book is just off the press and ready to send to you. It contains dozens of actual cloth samples so that you may see and feel the excellence of these handsome **all wool fabrics.** It contains illustrations of many styles — conventional styles for the conservative man—peppy, up to the minute styles for the young man—trim styles for the stout man, besides styles for the tall and styles for the short. And it contains the easiest measuring instructions ever devised.

Many of the fabrics shown are nationally famous. All of them are absolutely **all wool** or all wool and silk. Yet our prices for a complete suit, made to your own individual measure, range from as low as $16.85 to only $39.50! And satisfaction guaranteed!

We please thousands every season. Let us please you, too. **Send for this book TODAY!**

All Clothing Shipped Postage Paid!

We Guarantee to Satisfy You and Save You Money

Digitized by Google

More Than 12 Million Customers Say:

"So easy to order from Sears"

~and now we have made it much easier

ALL YOU have to do when you order from Sears, Roebuck and Co. is to pick out the things you want and write them down on the order blank, as shown on the sample order at the right. If you haven't an order blank, any plain paper will do. Use either pen or pencil, and write in any language.

Necessary Information on Orders

Give correct catalog number, quantity wanted, name of article and, wherever necessary, **state size and color.** Figure up the total cost of the articles ordered and enclose amount required. There is nothing more to pay, if your order can be shipped conveniently by parcel post, as **we pay the postage.** We have made buying by mail so simple that a child can order from Sears, Roebuck and Co.

How to Send Money

The best ways to send money are by Postoffice Money Order, Express Money Order, Bank Draft or Personal Check. If you send cash, be sure to have the letter registered. If you live on a rural route, you can give the carrier your order and money, and he will buy a money order for you. If in a special hurry, you may send your order and money by telegraph. The telegraph company will arrange this for you. **Give your complete address in the telegram.**

Time Payment Orders

You can buy much of our merchandise on liberal time payments. Terms of payment are fully explained in descriptions of articles offered on time payments. There is a time payment order blank in the back of this catalog for your convenience.

On all merchandise except that which can be bought on easy payments, our terms are cash in **full** with order.

Freight and Express Shipments

It is not necessary to include money with your order for freight or express charges if there is an agent at your station, as you can pay him when shipment is received. If there is no agent, send additional money to prepay the freight or express charges. Charges are the same either way. On freight and express shipments, we do not pay the charges.

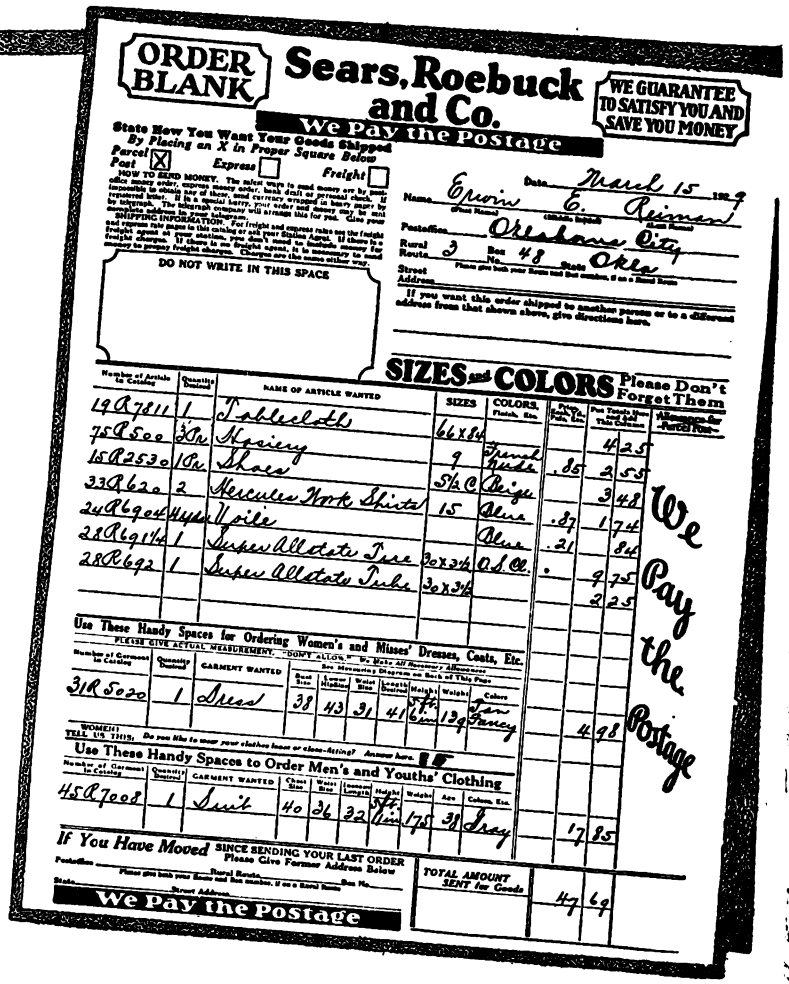
ORDER BLANK

Sears, Roebuck and Co.

WE GUARANTEE TO SATISFY YOU AND SAVE YOU MONEY

We Pay the Postage

State How You Want Your Goods Shipped By Placing an X in Proper Square Below

Parcel Post [X] Express [ ] Freight [ ]

HOW TO SEND MONEY. The safest ways to send money are by money order, express money order, bank draft or personal check. If impossible to obtain any of these, send currency enclosed in heavy paper by registered letter. If in a special hurry, your order and money may be sent by telegraph. The telegraph company will arrange this for you. Give your complete address in your telegram.

SHIPPING INFORMATION. For freight and express rates see the freight and express rate pages in this catalog or ask your Station Agent. If there is no freight agent at your station, you don't need to include money for freight charges. If there is an freight agent, it is necessary to send money to prepay freight charges. Charges are the same either way.

DO NOT WRITE IN THIS SPACE

Date March 15 1909

Name Erwin E. Reimer (Post Office)

Postoffice Okeshone City

Rural Route 3 Box No. 48 State Okla

Street Address

If you want this order shipped to another person or to a different address from that shown above, give directions here.

SIZES and COLORS Please Don't Forget Them

Number of Article in Catalog	Quantity Desired	Name of Article Wanted	Sizes	Colors, Finish, Etc.	Price Each	Price Total	Allowance for Parcel Post
14A7211	1	Tablecloth	66x84			4 25	
75A500	3 Pr.	Hosiery	9	French Nude	.85	2 55	
15A2530	1 Pr.	Shoes	5½ C	Beige		3 48	
33A620	2	Hercules Work Shirts	15	Blue	.87	1 74	
24A6904	4 yds.	Voile		Blue	.21	84	
28A6914½	1	Super Allstate Tire	30x3½	O.D. Cl.		9 75	
28A692	1	Super Allstate Tube	30x3½			2 25	

We Pay the Postage

Use These Handy Spaces for Ordering Women's and Misses' Dresses, Coats, Etc.

PLEASE GIVE ACTUAL MEASUREMENT. DON'T ALLOW "Be Sure All Necessary Allowance for Hemming Is Made on Back of This Page

Number of Garment in Catalog	Quantity Desired	Garment Wanted	Bust Size	Hips Inches	Waist Size	Length Inches	Height Feet Inches	Weight	Color
31A5020	1	Dress	38	43	31	41	5 ft. 6 in.	139	Tan Fancy

WOMEN! TELL US THIS: Do you like to wear your clothes loose or close-fitting? Answer here. B

Use These Handy Spaces to Order Men's and Youths' Clothing

Number of Garment in Catalog	Quantity Desired	Garment Wanted	Chest Size	Waist Size	Inseam Length	Height Feet Inches	Weight	Age	Colors, Etc.
45A7008	1	Suit	40	36	32	5 ft. 11 in.	175	38	Gray

If You Have Moved SINCE SENDING YOUR LAST ORDER Please Give Former Address Below

Postoffice Rural Route Box No.

State Street Address

We Pay the Postage

TOTAL AMOUNT SENT for Goods 47 69

(Above is a sample order written on one of our order blanks just to show you how easy it is to order from Sears, Roebuck and Co.)

Warehouse and Factory Shipments

We save you money and give you better service on some of our heavier, bulkier articles by shipping them direct from warehouses and factories close to your home. The descriptions give you these various points of shipment. Orders for all other merchandise must be sent to our Kansas City store We ship promptly from all our factories and warehouses.

WRITE IN ANY LANGUAGE—WE CAN READ IT

Digitized by Google

For Your Convenience

We Pay the POSTAGE

THE CATALOG PRICE IS ALL YOU PAY

On Any Merchandise That Can Be Shipped Conveniently by Parcel Post

WE NOW PAY the postage—for your convenience, for greater economy and better service. This is the greatest forward step in the history of the mail order business. It is unnecessary to figure parcel post charges when you order from Sears. Think of the convenience—and the saving, too. On parcel post shipments you pay only the price as printed in our catalog—nothing added. Remember this when comparing our prices with others. Sears are first in everything worth while. That's why we lead in savings and service. We aim to deserve that leadership always.

BEFORE we had established our ten big mail order stores; before we were within a short distance of ninety per cent of the population of the United States, it was not possible for us to prepay the postage. Now with the establishment of our great chain of stores and the tremendous increase in our sales, we are able to absorb a large part of the parcel post charges. In most cases you make an actual saving over what you formerly paid. In no case do you pay more. The saving is yours. Compare our delivered prices with the prices of others and remember—We Pay the Postage.

OUR PRICES ARE THE LOWEST IN AMERICA

We pay the postage on any merchandise in this catalog that can be shipped conveniently by parcel post—we cannot pay the postage on merchandise purchased from catalogs issued previous to this Spring and Summer 1929 Edition.

There are, however, a few articles in this catalog that are not postpaid. The descriptions state these exceptions, which may be due to conditions we cannot control. Some are due to the United States postoffice rulings; others occur on items that are usually ordered as a part of freight or express shipments. Your savings are just as great on these items as on those on which we pay the postage. On freight or express shipments, we do not pay the charges.

If Necessary to Return Goods We Can Give You Better Service If You Follow These Simple Instructions

We are always anxious to improve our merchandise and our service, so if you ever have occasion to return merchandise please tell us WHY you are returning the goods.

By Parcel Post

Paste an envelope containing your letter and the bills to the outside of the package and put a 2-cent stamp on the envelope in addition to the postage on the package. In this way we will receive your letter and package at the same time and can attend to your wishes promptly.

Do Not Enclose Your Letter Inside the Package, as This Is Contrary to Postal Laws

The illustration below shows you how a package should be wrapped and addressed when returning goods to us by Parcel Post.

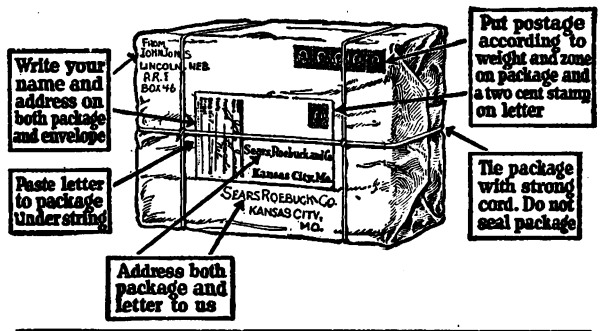

Notice to Customers On Rural Routes

Should you wish to return goods and you live on a rural route you are entitled to deduct 2 cents from the postage on each package you mail if you live within the local, first, second or third zones and 1 cent on all other zones. It is necessary, however, to write on your package "Mailed on Rural Route" in order to make this saving.

By Express

Packages which cannot be returned by parcel post and which are not heavy enough to move by freight should be packed securely, addressed to us and shipped by express.

By Freight

Before returning goods shipped from a factory please write us. We ask this so we can tell you whether we want the goods sent to our store or back to the factory. If we have asked you to return merchandise by freight see that it is packed securely and addressed to us.

When returning merchandise by either express or freight, your full name and address should be placed on the inside or outside of the package. Place the word "FROM" in front of your name. Your agent will give you a receipt and this should be mailed to us at once with your letter explaining your reason for returning the merchandise. If your postoffice is different than the town from which the goods are returned, be sure to tell us.

Digitized by Google

WHEN one speaks of service, it is the *actual* performance that counts—not the promise, not the clever phrase which when subjected to close examination says nothing and means nothing.

And when it comes to actual performance, Sears, Roebuck and Co. take second place to no concern in the country. Our service is better. Day in and day out, on order after order, we have consistently delivered the goods quicker to our customers than any one of our competitors.

Actual tests, independently conducted, prove that. It was true twenty years ago; it was true five years ago; it was true last year. It is true today—now!

Every improvement which shortened the time from the mailing of your order until the merchandise was delivered to you, had its inception within our organization. It was natural, therefore, that our system should be the pattern which others have followed. It will be natural for them in the future, to follow the improved system which we are using today.

If you are in a hurry—order from Sears!

We Pay the Postage

Sears, Roebuck and Co.

The World's Largest Store

P151B-C
K-MN

Digitized by Google

This NEWEST *of* ALL SCIENCES

TOUCHES THE LIFE OF EVERY PERSON

TWO men studied the flight of a gull, and from their observation was born the aeroplane. Another, bolder than the rest, dreamed of voices in the air . . . today we enjoy radio.

* * *

Into this science—the science of development of the better things of life; things that make the home a better place to live; things that make our everyday tasks easier to accomplish; things that make our play hours more accessible to those of average means—into this science, Sears, Roebuck and Co. has projected itself with all the enthusiasm it can command, with all the resources at its disposal.

A washing machine that does the week's washing in an hour; a cream separator that turns with a touch of the hand; a golf ball that is good for 72 holes; an inner tube that is practically puncture-proof; a bicycle that can't rust.

These are only a few of the things we have done. The results of our scientific research in the past are spread over the pages of this catalog.

What will our next catalog bring forth? What are the things you are thinking about? What will you want?

Those are the things our Department of Research and Scientific Development is working on today. For we have realized that our dominance in the field of merchandising imposes upon us an obligation that only we can fill. We must not only offer for your approval that which is available through the ordinary channels, but we must make available to you, the things which you will want in the future.

WE ARE DEVELOPING TODAY YOUR WANTS *of* TOMORROW

In the days when laboratories were almost solely confined to institutions of learning, we established the first laboratory for the testing of merchandise. It was a courageous thing to do in those days. But because it was the right thing, because it took the guesswork out of buying and out of selling, others followed our example. We do not emblazon upon our pages the fact that we have a laboratory or a dozen of them, as we actually have. Here the laboratory is an accepted fact.

But we do say to you now that no other store in America is today fostering a Department of Research and Scientific Development. No other store, large or small, can extend to you the service which this department is performing.

It is of the new age. And it, more than any other single factor, portrays the force that is back of the World's Largest Store.

Whatever is new—whatever is right—whatever is helpful to our customers will have its beginning here.

Look to Sears, Roebuck and Co. for leadership—always.

Digitized by Google

Freight and Express Rates From Kansas City, Mo.

Below are tables showing the freight and express rates per 100 pounds on goods shipped from Kansas City to a number of towns in Arkansas, Colorado, Iowa, Kansas, Missouri, Nebraska, New Mexico, Oklahoma, Utah and Wyoming. The towns named are used as bases for figuring rates for other towns located in the same part of each state.

HOW TO FIGURE FREIGHT CHARGES. Please first consult the tables for the classification of merchandise on the opposite page, because the tables there tell you what class of freight each kind of merchandise takes. When you have found in what class the merchandise you are ordering is in, you can then find the rate for that class in the tables on this page. If your station is not named in this table, the rate will be the same for a few cents per 100 pounds more or less than the rate to the nearest city named. Most of our merchandise of course is shipped from Kansas City. Some of the heavier merchandise is shipped from warehouses to save freight for you. If you wish to obtain exact rates, you can ask your station agent.

HOW TO SAVE ON FREIGHT CHARGES. In having goods shipped by freight, it is best to make up an order of 100 pounds or more because railroad companies charge as much for a shipment weighing less than 100 pounds as they do for one weighing 100 pounds. The minimum charge is 50 cents.

We do not pay charges on freight or express shipments.

IF THERE IS NO FREIGHT AGENT at your shipping point, you must include with your order sufficient money in addition to the price of the merchandise to prepay the freight charges. If there is an agent there, you pay the freight charges when shipment reaches you. If you leave the method of shipment to us, we always choose the cheapest. ***We Guarantee Safe Delivery of All Our Shipments.***

From Kansas City, Mo. To	1st Class Freight per 100 Pounds	2nd Class Freight per 100 Pounds	3rd Class Freight per 100 Pounds	4th Class Freight per 100 Pounds	Express Rate per 100 Pounds
ARKANSAS					
Bentonville	$1.11	$0.94	$0.78	$0.61	$2.10
Clarksville	1.55	1.32	1.09	.85	2.85
Fayetteville	1.20	1.02	.84	.66	2.10
Harrison	1.68	1.43	1.18	.92	2.10
COLORADO					
Alamosa	2.71	2.23	1.82	1.45	4.25
Boulder	1.75	1.40	1.13	.92	4.10
Buena Vista	2.94	2.46	2.07	1.63	4.25
Canon City	2.28	1.85	1.50	1.23	3.90
Cheyenne Wells	1.45	1.30	1.13	.92	3.30
Colorado Springs	1.75	1.40	1.13	.92	3.70
Craig	4.62	3.99	3.44	2.88	7.85
Del Norte	3.12	2.48	2.03	1.60	4.40
Delta	3.79	3.22	2.74	2.02	4.70
Denver	1.75	1.40	1.13	.92	3.90
Durango	3.73	2.99	2.47	1.87	4.85
Glenwood Springs	3.00	2.55	2.25	1.89	4.70
Grand Junction	3.00	2.55	2.25	1.89	4.85
Greeley	1.75	1.40	1.13	.92	3.90
Gunnison	3.18	2.65	2.21	1.76	4.25
La Junta	1.75	1.40	1.13	.92	3.70
Lamar	1.66	1.40	1.13	.92	3.50
Leadville	3.00	2.52	2.12	1.65	4.40
Montrose	3.62	3.06	2.60	1.92	4.55
Ordway	1.75	1.40	1.13	.92	3.50
Pagosa Springs	3.79	3.14	2.54	1.93	4.85
Pueblo	1.75	1.40	1.13	.92	3.70
Steamboat Springs	4.45	3.83	3.31	2.76	7.60
Sterling	1.72	1.40	1.13	.92	3.50
Telluride	4.71	4.16	3.39	2.70	4.95
Trinidad	1.75	1.40	1.13	.92	3.90
Wray	1.63	1.38	1.13	.92	3.30
IOWA					
Atlantic	.92	.69	.54	.42	1.85
Bedford	.69	.54	.40	.34	1.55
Bloomfield	.92	.69	.54	.42	1.55
Centerville	.85	.69	.54	.42	1.55
Chariton	.85	.69	.54	.42	1.85
Clarinda	.76	.61	.43	.35	1.55
Council Bluffs	.76	.65	.54	.42	1.85
Creston	.76	.61	.42	.34	1.85
KANSAS					
Abilene	.95	.81	.67	.52	2.10
Anthony	1.29	1.10	.90	.71	2.35
Ashland	1.55	1.32	1.09	.85	2.85
Atwood	1.55	1.32	1.09	.85	3.10
Bellville	1.01	.86	.71	.56	1.85
Beloit	1.11	.94	.78	.61	2.10
Burlington	.73	.62	.51	.40	1.55
Cimarron	1.55	1.32	1.09	.85	2.85
Clay Center	.92	.78	.64	.51	1.85
Coldwater	1.45	1.23	1.02	.80	2.85
Columbus	.90	.77	.63	.50	1.55
Concordia	.99	.84	.69	.54	1.85
Cottonwood Falls	.84	.71	.59	.46	1.85
Council Grove	.84	.71	.59	.46	1.85
Dodge City	1.45	1.23	1.02	.80	2.85
Elkhart	1.66	1.41	1.16	.91	3.30
Ellsworth	1.11	.94	.78	.61	2.35
Emporia	.77	.65	.54	.42	1.85
Eureka	.92	.78	.64	.51	2.10
Fort Scott	.73	.62	.51	.40	1.55
Fredonia	.90	.77	.63	.51	1.85
Garden City	1.55	1.32	1.09	.85	2.85
Garnett	.66	.56	.46	.36	1.25
Goodland	1.66	1.41	1.16	.91	3.10
Great Bend	1.20	1.02	.84	.66	2.35
Hays	1.29	1.10	.90	.71	2.60
Hill City	1.37	1.16	.96	.75	2.35
Howard	1.05	.89	.74	.58	2.10
Hoxie	1.45	1.23	1.02	.80	2.85
Hugoton	1.66	1.41	1.16	.91	3.30
Hutchinson	1.11	.94	.78	.61	2.10
Independence	1.05	.89	.74	.58	1.85
Junction City	.87	.74	.61	.48	1.55
Kingman	1.20	1.02	.84	.66	2.35
Kinsley	1.37	1.16	.96	.75	2.60
McPherson	1.05	.89	.74	.58	2.10
Manhattan	.80	.68	.56	.44	1.55
Mankato	1.11	.94	.78	.61	2.10
Marysville	.90	.77	.63	.50	1.55
Meade	1.55	1.32	1.09	.85	3.10
Medicine Lodge	1.37	1.16	.96	.75	2.35
Minneapolis	1.05	.89	.74	.58	1.85
Mound City	.68	.58	.48	.37	1.10
Ness City	1.37	1.16	.96	.75	2.60
Newton	1.05	.89	.74	.58	2.10
Oberlin	1.55	1.32	1.09	.85	2.85
Osborne	1.20	1.02	.84	.66	2.10
Oswego	.92	.78	.64	.51	1.85
Ottawa	.56	.48	.39	.31	1.10
Phillipsburg	1.37	1.16	.96	.75	2.60
Pratt	1.29	1.10	.90	.71	2.35
Russell	1.29	1.10	.90	.71	2.35
Saint John	1.29	1.10	.90	.71	2.35
Salina	1.05	.89	.74	.58	2.10
Scott City	1.55	1.32	1.09	.85	2.85
Seneca	.84	.71	.59	.46	1.55
Sharon Springs	1.66	1.41	1.16	.91	3.10
Smith Center	1.29	1.10	.90	.71	2.10
Sublette	1.55	1.32	1.09	.85	2.85
Syracuse	1.66	1.41	1.16	.91	3.10
Topeka	.61	.52	.43	.34	1.25
Tribune	1.66	1.41	1.16	.91	3.10
Wakeeney	1.37	1.16	.96	.75	2.60
Washington	.95	.81	.67	.52	1.85
Wellington	1.20	1.02	.84	.66	2.10
Wichita	1.11	.94	.78	.61	2.10
Winfield	1.11	.94	.78	.61	2.10
MISSOURI					
Bagnell	.79	.67	.55	.48	1.55
Bolivar	.75	.61	.51	.35	1.85
Boonville	.67	.52	.37	.31	1.55
Branson	.96	.78	.60	.45	2.10
Butler	.54	.42	.31	.25	1.10

From Kansas City, Mo. To	1st Class Freight per 100 Pounds	2nd Class Freight per 100 Pounds	3rd Class Freight per 100 Pounds	4th Class Freight per 100 Pounds	Express Rate per 100 Pounds
MISSOURI (Cont.)					
Carrollton	$0.52	$0.43	$0.35	$0.26	$1.25
Carthage	.75	.61	.51	.35	1.55
Chillicothe	.54	.45	.36	.27	1.25
Columbia	.82	.61	.46	.39	1.55
Edina	.81	.61	.46	.39	1.55
Fulton	.79	.61	.46	.39	1.55
Galena	.87	.72	.58	.43	2.10
Grant City	.69	.54	.40	.34	1.55
Greenfield	.75	.61	.46	.33	1.85
Huntsville	.69	.54	.42	.34	1.55
Jefferson City	.79	.64	.51	.39	1.55
Kirksville	.78	.60	.45	.37	1.55
Lamar	.70	.60	.46	.31	1.55
Lancaster	.84	.69	.54	.40	1.55
Lebanon	1.04	.79	.61	.49	2.10
Lexington	.45	.35	.28	.21	1.00
Mansfield	1.02	.84	.69	.49	2.35
Marshall	.57	.46	.37	.28	1.25
Marshfield	.92	.76	.61	.49	2.10
Maryville	.61	.52	.40	.31	1.25
Mexico	.79	.61	.46	.39	1.85
Milan	.72	.58	.42	.34	1.55
Mount Vernon	.75	.61	.46	.33	2.10
Neosho	.75	.61	.51	.35	2.10
Nevada	.55	.48	.39	.28	1.55
Osceola	.66	.57	.46	.35	1.55
Palmyra	.90	.69	.54	.40	1.85
Paris	.84	.61	.49	.39	1.85
Princeton	.69	.55	.42	.34	1.55
Rockport	.79	.65	.52	.42	1.55
Rolla	1.06	.79	.61	.49	2.60
Salem	1.24	1.06	.84	.73	2.85
Sedalia	.60	.46	.37	.28	1.55
Springfield	.75	.61	.51	.35	1.85
Steelville	1.19	.99	.76	.64	2.85
Trenton	.57	.46	.37	.28	1.55
Versailles	.67	.57	.46	.40	1.55
Warrensburg	.51	.42	.34	.25	1.25
Warsaw	.73	.63	.51	.42	1.55
NEBRASKA					
Alliance	1.72	1.46	1.20	1.04	3.90
Bassett	1.61	1.37	1.13	.97	3.30
Beatrice	.76	.65	.54	.42	1.85
Bridgeport	1.72	1.46	1.20	1.04	3.70
Broken Bow	1.40	1.20	.98	.84	2.85
Chadron	1.95	1.65	1.36	1.17	3.70
Columbus	1.13	.96	.79	.68	2.35
Gering	1.77	1.50	1.24	1.06	3.70
Grand Island	1.22	1.04	.85	.73	2.35
Hastings	1.18	1.00	.82	.71	2.35
Hebron	1.06	.90	.75	.64	2.10
Hyannis	1.67	1.42	1.18	1.01	3.50
Kearney	1.22	1.04	.85	.73	2.60
Kimball	1.75	1.40	1.13	.92	3.90
Lexington	1.27	1.07	.88	.76	2.60
Lincoln	.76	.65	.54	.42	1.85
McCook	1.45	1.23	1.01	.87	2.85
Mullen	1.58	1.34	1.11	.95	3.50
North Platte	1.40	1.20	.98	.84	2.85
Ogallala	1.54	1.31	1.08	.92	3.10
Omaha	.76	.65	.54	.42	1.85
O'Neill	1.48	1.25	1.04	.89	3.10
Osceola	1.13	.96	.79	.68	2.35
Rushville	1.95	1.65	1.36	1.17	3.70
Sidney	1.72	1.40	1.13	.92	3.90
Trenton	1.49	1.27	1.05	.89	3.10
Valentine	1.75	1.48	1.22	1.06	3.50
West Point	1.20	1.02	.84	.69	2.10
York	1.13	.96	.79	.68	2.10
NEW MEXICO					
Albuquerque	2.59	2.21	1.81	1.55	4.70
Aztec	4.01	3.28	2.75	2.13	4.95
Carlsbad	2.59	2.21	1.81	1.55	4.55
Carrizozo	2.59	2.21	1.81	1.55	4.40
Clayton	1.75	1.40	1.13	.92	3.70
Deming	3.00	2.55	2.10	1.80	5.05
Ft. Sumner	2.51	2.13	1.75	1.51	4.25
Gallup	3.38	2.87	2.37	2.03	4.85
Las Vegas	2.59	2.21	1.81	1.55	4.40
Lumberton	3.59	2.97	2.38	1.79	4.55
Portales	2.51	2.13	1.75	1.51	4.10
Raton	2.05	1.67	1.39	1.14	4.25
Santa Fe	2.59	2.21	1.81	1.55	4.40
Silver City	3.15	2.69	2.21	1.89	5.25
Socorro	2.59	2.21	1.81	1.55	4.55
Tucumcari	2.36	2.01	1.66	1.42	3.90
OKLAHOMA					
Bartlesville	1.05	.89	.74	.58	2.10
Chandler	1.45	1.23	1.02	.80	2.60
Cherokee	1.37	1.16	.96	.75	2.60
Chickasha	1.55	1.32	1.09	.85	2.85
Claremore	1.11	.94	.78	.61	2.10
El Reno	1.45	1.23	1.02	.80	2.85
Enid	1.37	1.16	.96	.75	2.60
Guthrie	1.45	1.23	1.02	.80	2.85
Kingfisher	1.45	1.23	1.02	.80	2.85
Miami	1.05	.89	.74	.58	2.10
Muskogee	1.20	1.10	.90	.71	2.35
Newkirk	1.20	1.02	.84	.66	2.60
Nowata	1.05	.89	.74	.58	2.10
Oklahoma City	1.45	1.23	1.02	.80	2.85
Okmulgee	1.37	1.16	.96	.75	2.35
Pawhuska	1.11	.94	.78	.61	2.35
Pawnee	1.29	1.10	.90	.71	2.35
Perry	1.37	1.16	.96	.75	2.60
Pryor	1.20	1.02	.84	.66	2.10
Purcell	1.55	1.32	1.09	.85	2.85
Sallisaw	1.37	1.16	.96	.75	2.60
Sapulpa	1.29	1.10	.90	.71	2.60
Stillwater	1.37	1.16	.96	.75	2.35
Stillwell	1.29	1.10	.90	.71	2.60
Tahlequah	1.29	1.10	.90	.71	2.60
Tulsa	1.29	1.10	.90	.71	2.10

From Kansas City, Mo. To	1st Class Freight per 100 Pounds	2nd Class Freight per 100 Pounds	3rd Class Freight per 100 Pounds	4th Class Freight per 100 Pounds	Express Rate per 100 Pounds
OKLAHOMA (Cont.)					
Vinita	$1.05	$0.89	$0.74	$0.58	$2.10
Wagoner	1.20	1.02	.84	.66	2.35
Wewoka	1.45	1.23	1.02	.80	2.60
Woodward	1.55	1.32	1.09	.85	2.85
UTAH					
Castle Gate	3.00	2.55	2.25	1.89	5.25
Green River	3.00	2.55	2.25	1.89	5.05
Gunnison	3.35	2.88	2.54	2.16	5.50
Manti	3.29	2.80	2.46	2.08	5.50
Marysvale	3.70	3.22	2.90	2.51	5.90
Price	3.00	2.55	2.25	1.89	5.25
Richfield	3.59	3.11	2.78	2.40	5.90
Salina	3.49	3.02	2.69	2.30	5.90
Thompsons	3.00	2.55	2.25	1.89	4.95
WYOMING					
Basin	3.08	2.66	2.17	1.77	4.85
Cheyenne	1.75	1.40	1.13	.92	3.90
Cody	3.23	2.78	2.29	1.88	5.05
Evanston	3.00	2.55	2.25	1.89	4.95
Green River	2.85	2.43	2.13	1.78	4.85
Kemmerer	3.00	2.55	2.25	1.89	4.95
Lander	3.33	2.82	2.32	1.86	4.70
Laramie	2.24	1.79	1.44	1.17	4.10
New Castle	2.43	2.21	1.83	1.52	4.25
Rawlins	2.79	2.33	1.89	1.57	4.40
Rock Springs	2.85	2.43	2.13	1.78	4.85
Sheridan	3.06	2.64	2.18	1.76	4.70
Thermopolis	3.08	2.66	2.17	1.77	4.70
Wheatland	2.43	2.01	1.67	1.38	4.10

Freight Rates Per 100 Lbs. From Denver to Territory Served by Our Denver Store

From Denver To	1st Class Freight per 100 Pounds	2nd Class Freight per 100 Pounds	3rd Class Freight per 100 Pounds	4th Class Freight per 100 Pounds	Express Rate per 100 Pounds
COLORADO					
Alamosa	1.61	1.38	1.16	.89	2.10
Boulder	.45	.37	.31	.23	1.00
Buena Vista	1.49	1.33	1.18	.91	2.35
Canon City	.95	.81	.66	.57	1.55
Cheyenne Wells	1.01	.88	.76	.58	1.85
Colorado Springs	.65	.55	.46	.39	1.00
Craig	2.87	2.59	2.32	1.96	4.40
Del Norte	1.83	1.45	1.21	.92	2.35
Delta	2.04	1.82	1.61	1.10	2.85
Durango	2.19	1.76	1.48	1.06	3.10
Glenwood Springs	2.01	1.79	1.44	1.07	2.35
Grand Junction	2.04	1.82	1.61	1.10	2.60
Greeley	.54	.39	.31	.23	1.10
Gunnison	1.68	1.46	1.28	.99	2.35
La Junta	.97	.81	.67	.54	1.85
Lamar	1.19	1.01	.84	.70	2.10
Leadville	1.41	1.23	1.09	.81	1.85
Montrose	2.04	1.82	1.61	1.10	2.60
Ordway	.98	.84	.69	.59	1.55
Pagosa Springs	2.25	1.91	1.55	1.13	3.10
Pueblo	.81	.69	.57	.49	1.25
Steamboat Springs	2.70	2.43	2.18	1.85	4.15
Sterling	.69	.61	.54	.46	1.55
Telluride	3.11	2.89	2.38	1.87	3.30
Trinidad	1.14	.96	.80	.69	2.10
Walden	1.87	1.56	1.36	1.12	2.35
Wray	.81	.75	.67	.54	1.85
NEBRASKA					
Chadron	1.70	1.51	1.32	1.08	2.60
McCook	1.25	1.06	.87	.75	2.35
Mitchell	1.16	1.04	.87	.75	2.10
Sidney	.84	.70	.60	.49	1.85
NEW MEXICO					
Albuquerque	1.87	1.60	1.31	1.13	3.30
Aztec	2.47	2.05	1.76	1.33	3.30
Carlsbad	2.51	2.18	1.86	1.69	4.40
Carrizozo	2.30	1.98	1.66	1.45	3.70
Clayton	1.46	1.23	1.01	.88	2.60
Deming	2.40	2.04	1.70	1.45	4.25
Ft. Sumner	2.34	2.01	1.66	1.46	3.50
Gallup	2.36	2.01	1.66	1.42	3.90
Las Vegas	1.57	1.34	1.10	.94	2.60
Lumberton	2.05	1.74	1.40	.99	2.60
Portales	2.51	2.18	1.86	1.69	3.70
Raton	1.27	1.08	.88	.76	2.35
Santa Fe	1.87	1.60	1.31	1.13	2.60
Silver City	2.68	2.28	1.87	1.60	4.40
Socorro	2.07	1.77	1.45	1.25	3.50
Tucumcari	2.07	1.75	1.48	1.27	2.85
UTAH					
Castle Gate	2.17	1.85	1.62	1.35	3.30
Green River	2.17	1.85	1.62	1.35	3.10
Gunnison	2.52	2.18	1.92	1.62	3.50
Manti	2.52	2.14	1.87	1.57	3.50
Marysvale	2.87	2.52	2.27	1.97	4.10
Price	2.17	1.85	1.62	1.35	3.30
Richfield	2.76	2.41	2.16	1.86	4.10
Salina	2.86	2.32	2.06	1.76	4.10
Thompsons	2.17	1.85	1.62	1.35	3.10
Wasatch	2.42	2.07	1.82	1.54	3.70
WYOMING					
Basin	1.83	1.54	1.29	1.06	3.50
Cheyenne	.69	.61	.54	.46	1.85
Cody	1.97	1.66	1.38	1.15	3.90
Evanston	1.97	1.65	1.48	1.24	3.30
Green River	1.76	1.49	1.33	1.12	3.10
Kemmerer	1.97	1.68	1.48	1.24	3.30
Lander	1.97	1.66	1.38	1.15	3.30
Laramie	.99	.78	.67	.52	1.85
New Castle	1.79	1.60	1.35	1.16	2.85
Rawlins	1.41	1.19	.99	.82	2.35
Rock Springs	1.76	1.49	1.33	1.12	3.10
Sheridan	1.93	1.64	1.35	1.16	3.50
Thermopolis	1.69	1.42	1.19	.99	3.30
Wheatland	1.12	.92	.76	.64	2.35

Digitized by Google

Classification of Merchandise for Freight Shipments

You will notice in the rate table on the opposite page there are four different rates quoted to each city. This is because the railroads base their rates on the kind of merchandise to be carried. In order, therefore, to give you an idea as to the rates which any kind of merchandise will take to your nearest city, we tell you here the kind of merchandise which takes the different rates.

Explanation of terms or abbreviations used:

1 means 1st class.
2 means 2d class.
3 means 3d class.
4 means 4th class.
D1 means 2 times 1st class.
1¼ means 1¼ times 1st class.
1½ means 1½ times 1st class.
2½x1 means 2½ times 1st class.
3x1 means 3 times 1st class.
KD means knocked down.
SU means set up.

NOTE: When shipments are made K. D. (knocked down) the article is taken apart and packed to secure the lowest rates.

We do not pay charges on freight or express shipments. If there is no agent at your shipping point, be sure to send money to prepay charges. It is necessary to prepay only when there is no agent.

Merchandise	Rating
Agricultural Implements, K. D.	3
Aluminum Cooking Utensils	1¼
Ammunition	2
Anvils	4
Asbestos Cement	3
Asbestos Paper	3
Asbestos Pipe Covering	2
Automobile Accessories	1
Automobiles, Child's	1
Automobile Repairs	2
Awnings	1
Baby Carriages	1½
Baby Play Yards	2
Baby Walkers	D1
Barbed Wire	4
Barn Door Hangers	3
Barn Door Track	3
Bath Stools	1½
Bathtubs, Cast Iron, Enameled	1
Bathtubs, Portable, Folding	1
Battery Chargers	1
Batteries, Dry	3
Batteries, Storage	1
Bed Rails	2
Bedsprings	1
Bedsprings, Coiled Wire	D1
Bedsteads, Brass	1
Bedsteads, Iron and Wood	2
Bee Comb Foundation	1
Bee Hives, K. D.	3
Belting	1
Bicycles	1½
Bicycle Parts	1
Bins, Grain, Galv. Steel	1
Blowers, Rotary	2
Boats, Steel Row	3x1
Boilers, Cast Iron, Heating, K. D.	4
Bolts and Nuts, Iron	4
Bookcases	1½
Box Trucks	2
Brooders	2
Brushes	1
Buffets	1
Building Paper	3
Bumpers, Automobile	2
Buttermilk, Poultry	3
Cages, Bird	3x1
Camp Stoves	3
Candy	2
Caps, Milk Bottles	3
Carpets and Rugs	1
Cedar Chests	1½
Ceilings, Steel	4
Cel-O-Glass	2
Chain Hoists	2
Chains, Steel	4
Chains, Automobile Tire	2
Chairs, K. D.	2
Chairs, S. U.	D1
Chairs overstuffed	1½
Chairs, Folding Lawn	2
Chest of Drawers	1
Chiffoniers	1
Chifforobes	1½
China Closets	D1
Chinaware	3
Choppers, Food	2
Churns	1
Clipping Machines, Horse and Cattle	2
Closet Bowls, Water	2
Closet Tanks, Water	2
Cobblers' Lasts and Stands	2
Cobblers' Outfits	2
Coffee Mills	2
Commode Chairs	D1
Conductor Pipe	1
Cookers, Fireless	2
Cookers, Steam Pressure	1
Corn Planters, Hand	1
Corn Shellers, Hand	2
Cotton Batting	1
Cots, Canvas	2
Cots, Steel Folding	1
Couches, Metal, K. D.	2
Couch Hammock	1½
Cream Separators	2
Cribs, K. D.	2
Crockery	3
Croquet Sets	2
Cupboards, S. U.	1½
Cushions	1
Cutlery	2
Davenports	1
Desks	1
Dressers	1
Dressers, Vanity	1½
Dress Forms	1
Dressing Tables, Infants'	2
Drills, Blacksmiths'	2
Drums	3x1
Dry Goods	1
Eaves Troughs	3
Egg Carriers, Metal	1
Egg Carriers, Wooden, K. D.	4
Egg Cartons	3
Electrical Goods	1
Electric Light Fixtures	1
Enameled Kitchen Utensils	1
Engines, Gasoline	1
Expansion Tanks	2
Feed, Animal and Poultry, Condimental	3
Feed, Animal and Poultry, Not Condimental	4
Feed, Mineral Mixtures	4
Fence Posts, Steel	4
Fencing Wire	3
Fenders, Automobile	D1
Fernery, Fibre-Craft	3x1
Fernery, Wood	D1
Fertilizers	4
Firearms	1
Floor Scrapers	2
Floor Screens	1½
Forges	2
Furnaces, Hot Air, Heating, K. D.	3
Furnace Cement	3
Furnace Pipe	3
Furnace Pipe Elbows	1½
Games and Toys	1
Garden Hose	2
Glassware	2
Glassware, Cut	D1
Go-Carts, Collapsible	2
Grain Bags	2
Graniteware	1
Grease, Lubricating	4
Griddles, Electric	1
Grinding Mills	2
Grindstones with Frames	3
Hames	3
Hammocks	1
Hardware	2
Harness	1
Harness, Hardware Iron	2
Harrows, Disc, K. D.	2
Harrows, Peg Tooth, K. D.	3
Hay Carriers	2
Hay Carrier Track	3
Hay Carrier Forks	2
Hay Stack Covers	1
Hens' Nests, Trap	2
Hens' Nests, Wire	1
Hog Troughs, Steel	3
Honey Boxes, Section	3
Horse Blankets	1
Horse Collars	1
Horseshoes	4
Horseshoes, Pitching	2
Hose Reels	1½
Hose, Rubber	2
Hot Water Coils	4
Ice Cream Freezers	1
Incubators	1
Inner Tubes, Auto	1
Insecticides	2
Ironing Boards	2
Iron Kettles	3
Jacks, Auto	3
Kegs, White Oak	1
Kettles, Copper	1½
Kettles, Iron	3
Kitchen Cabinets	1½
Kitchen Stools, Metal	1½
Kitchen Stools, Wood	D1
Ladders	1
Lamps, Electric, with Framed Glass Shades	1½
Lamps, Oil	1
Lamp Shades, Cloth	3x1
Lamp Standards, Electric	1
Laundry Tubs, Cement	3
Lavatories	2
Lawn Mowers	2
Lighting Fixtures, Electric	1
Lime Sulphur Solution	4
Lime Sulphur, Dry	3
Linoleum	2
Magazine Stands	D1
Manure Spreaders	3
Matting	1
Mattresses	1½
Medicine Cabinets	1
Milk Bottles	3
Milk Cans	1
Mirrors	1
Miter Boxes	2
Molasses, Feeding	4
Mops,	2
Motors, Electric	1
Music Cabinets	1
Musical Instruments	D1
Music Rolls	1
Nails	4
Nets, Fish	1
Notions	1
Oilcloth	2
Oils, Lubricating	3
Paint	4
Paste, Cold Water	4
Pedestals, K. D.	1
Photographers' Supplies	1
Pianos	1
Pillows, Feather	2½x1
Pipe Fittings, Iron	4
Pipe Holders, Little Giant	2
Pipe, Iron	4
Plows, Hand	2
Plows, other than hand	3
Porch Shades, Wood	2
Porch Swings	2
Post Hole Diggers	2
Post Mauls	2
Poultry Feeders	1
Poultry Shipping Coops	2
Poultry Waterers	1
Presses, Fruit	2
Printing Presses	1
Pumps, Hand, K. D.	3
Putty	4
Radiators, Automobile	1
Radiators, Cast Iron, Heating	3
Radio Cabinets	1
Radio Loud Speakers	1½
Radio Parts	1
Radio Receiving Sets	1½
Radio Supplies	1
Range Boilers, Without Interior Heater	3
Range Boilers, With Interior Heater	2
Reaper Aprons	1
Records, Silvertone	1
Reed Furniture	3x1
Refrigerators	2
Ridge, Cap Roof	3
Rifles	1
Road Scrapers	3
Rocking Chairs, K. D.	2
Rocking Chairs, S. U.	D1
Roofing, Steel	4
Roofing, Prepared	4
Rope, Manila	3
Rope, Wire	4
Rubber Goods	1
Saddles	1
Sash Cord	3
Saw Blades	1
Saws, Hand	2
Scales, Household	2
Seat Covers, Automobile	1
Seeds, Garden or Flower	3
Settees, Folding Lawn	1
Settees, Steel	D1
Sewing Cabinets	1
Sewing Machines	1
Shafting, Steel	4
Sheet Music	1
Shingles, Asphalt	4
Shoe Shining Boxes	1
Shovels	2
Shower Bath Outfits	2
Sideboards	1
Silver Plated Ware	1½
Sinks, Cast Iron, Enameled	2
Singletrees	2
Smoking Stands	1½
Sporting Goods	1
Springs, Automobile	3
Stalls, Steel	3
Stanchion Frames	3
Stationery	1
Step Ladders	1
Stock and Dies	2
Stoves, Coal or Wood	3
Stoves, Electric Cooking	2
Stoves, Oil	1
Stove Ovens	1
Stretchers, Curtain	2
Tables, K. D.	2
Tables, S. U.	D1
Tables, Camp Folding	2
Tackle Blocks	3
Tanks, Galv. Steel, S. U.	D1
Talking Machines	1
Tea Carts	D1
Tents	1
Telephone Stand and Stool	D1
Thermostat, Hercules	D1
Tinware	1
Tires, Auto and Bicycle	1
Tire Shrinkers	3
Tool Chests	1
Tools	2
Traveling Bags	1½
Trunks	1½
Typewriters	1¼
Vacuum Cleaners	1
Varnish	2
Velocipedes	1
Vises	2
Wagons, Children's	2
Wagons, Farm, K. D.	1
Wagon Boxes	1
Wagon Rims, Wooden	3
Wagon Spokes, Wooden	4
Wagon Tongues	1
Wagon Wheels, Wooden	1
Wallpaper	2
Wardrobes, S. U.	D1
Wash Boilers	1
Washing Machines	1
Washtubs	D1
Water Closet Seats, Celluloid	2
Water Closet Seats, Varnished	3
Water Heater	2
Weed Killers	3
Well Boring Outfit	2
Well Points	3
Wheels, Automobile	1
Wheelbarrows	2
Wheels, Steel Vehicle	3
Window Shades	1
Wind Mills, K. D.	3
Wire Fence Stretchers	3
Wire Screen Cloth	3
Wringers	2

We guarantee safe delivery on all our shipments. We will make good on any shipment that does not arrive in perfect condition.

Scale of Express Charges Based on the Rate Per 100 Pounds

How to Figure Express Charges. Refer to the tables on the opposite page and obtain the rate by express for 100 pounds to the nearest town mentioned in your state. Then consult this scale and follow the line for the weight of your goods to the column headed by your express rate for 100 pounds, and the amount shown will be the express charges. If your town is not named in the table on the opposite page, the express charges to your nearest town in the table will be about the same.

When the Rate per 100 Lbs. Is:	$1.05	$1.25	$1.45	$1.85	$2.05	$2.25	$2.45	$2.65	$2.85	$3.10	$3.40	$3.75	$4.00	$4.25	$4.55	$4.80	$5.00	$5.25	$5.50	$5.75	$6.00
Package of 1 lb.	.36	.36	.36	.36	.37	.37	.37	.37	.37	.38	.38	.38	.39	.39	.39	.39	.40	.40	.40	.40	.41
Package of 2 lbs.	.36	.37	.37	.38	.38	.39	.39	.40	.40	.40	.41	.42	.42	.43	.43	.44	.44	.45	.45	.46	.46
Package of 3 lbs.	.37	.38	.38	.39	.40	.41	.41	.42	.42	.43	.44	.45	.46	.47	.48	.48	.49	.50	.50	.51	.52
Package of 4 lbs.	.38	.38	.39	.41	.42	.43	.43	.44	.45	.46	.47	.49	.50	.51	.52	.53	.54	.55	.56	.57	.58
Package of 5 lbs.	.38	.39	.40	.42	.43	.44	.45	.46	.47	.49	.50	.52	.53	.54	.56	.57	.58	.59	.61	.62	.63
Package of 6 lbs.	.39	.40	.42	.44	.45	.46	.48	.49	.50	.51	.53	.55	.57	.58	.60	.62	.63	.64	.66	.67	.69
Package of 7 lbs.	.40	.41	.43	.45	.47	.48	.50	.51	.52	.54	.56	.59	.61	.62	.64	.66	.68	.69	.71	.73	.75
Package of 8 lbs.	.41	.42	.44	.47	.49	.50	.52	.53	.55	.57	.59	.62	.64	.66	.69	.71	.72	.74	.76	.78	.80
Package of 9 lbs.	.41	.43	.45	.48	.50	.52	.54	.56	.57	.60	.62	.66	.68	.70	.73	.75	.77	.79	.81	.84	.86
Package of 10 lbs.	.42	.44	.46	.50	.52	.54	.56	.58	.60	.62	.65	.69	.71	.74	.77	.79	.81	.84	.86	.89	.91
Package of 15 lbs.	.45	.48	.51	.57	.60	.63	.66	.69	.72	.76	.81	.86	.90	.93	.98	1.02	1.05	1.08	1.12	1.16	1.20
Package of 20 lbs.	.49	.53	.57	.65	.69	.73	.77	.81	.85	.90	.96	1.03	1.08	1.13	1.19	1.24	1.28	1.33	1.38	1.43	1.48
Package of 25 lbs.	.52	.57	.62	.72	.77	.82	.87	.92	.97	1.04	1.11	1.20	1.26	1.32	1.40	1.46	1.51	1.57	1.64	1.70	1.76
Package of 30 lbs.	.56	.62	.68	.80	.86	.92	.98	1.04	1.10	1.17	1.26	1.37	1.44	1.52	1.61	1.68	1.74	1.82	1.89	1.97	2.04
Package of 35 lbs.	.59	.66	.73	.87	.94	1.01	1.08	1.15	1.22	1.31	1.42	1.54	1.63	1.71	1.82	1.91	1.98	2.06	2.15	2.24	2.33
Package of 40 lbs.	.63	.71	.79	.95	1.03	1.11	1.19	1.27	1.35	1.45	1.57	1.71	1.81	1.91	2.03	2.13	2.21	2.31	2.41	2.51	2.61
Package of 45 lbs.	.66	.75	.84	1.02	1.11	1.20	1.29	1.38	1.47	1.59	1.72	1.88	1.99	2.10	2.24	2.35	2.44	2.55	2.67	2.78	2.89
Package of 50 lbs.	.70	.80	.90	1.10	1.20	1.30	1.40	1.50	1.60	1.72	1.87	2.05	2.17	2.30	2.45	2.57	2.67	2.80	2.92	3.05	3.17
Package of 55 lbs.	.73	.84	.95	1.17	1.28	1.39	1.50	1.61	1.72	1.86	2.03	2.22	2.36	2.49	2.66	2.80	2.91	3.04	3.18	3.32	3.46
Package of 60 lbs.	.77	.89	1.01	1.25	1.37	1.49	1.61	1.73	1.85	2.00	2.18	2.39	2.54	2.69	2.87	3.02	3.14	3.29	3.44	3.59	3.74

Digitized by Google

IT'S EASY to MEASURE for CLOTHING

Our Clothing Is Carefully Made According to Correct Size Standards

You do not need to order larger sizes than we specify. Our descriptions tell you the size range and you can order with the assurance that, if your size is listed, we guarantee the garment will fit you. Our sizes are obtained by securing the average of thousands of men, women and children in each size, and we believe are the most accurate in the country.

Men's, Young Men's and Youths' Clothing

How to Take Measurements

Stand in your natural way, breathe regularly and do not expand chest; also take everything bulky out of your pockets.

Chest. Take measurement over vest. (A) Measure all around body at chest, close up under arms, snug but not tight. Tape measure should be over shoulder blades at the back.

Waist. If you wear a belt, take it off and take your measure over trousers all around body at waist. (B) Your waistline is just above hip bones. Feel sides for location of hip bones.

Inseam. This is to show length of leg. Stand straight and draw trousers well up in crotch. Measure from close up in crotch to bottom of trousers, to length desired. See line marked C-C.

Give These Measurements in Your Order

Suits. Give chest and waist measures and length of inseam; also height, weight and age.

Coats of All Kinds, Jackets, Raincoats and Overcoats. State chest measure taken over vest; also height, weight and age.

Vests. Give chest and waist sizes; also height, weight and age.

Trousers (Both Dress and Work) and Overalls. Give waist size and length of inseam; also height, weight and age.

Men's Underwear

Union Suits and Undershirts. Give chest size. Take off your vest. Measure all around body at chest over your shirt.

Underdrawers. Give waist size.

Men's Dress and Work Shirts and Night Shirts. State neck measure.

Women's, Misses' and Juniors' Coats, Dresses, Knickers, Blouses, Raincoats, Etc.

How to Take Measurements

Actual Bust Measurement (D). For any garment be sure to measure over very largest part of bust with dress or blouse on. Tapeline in back must run on shoulder blades and not below them.

Actual Waist Measurement (E). This measurement is very important when ordering knickers and skirts. Please do not allow extra. Give actual tape measurement, over dress or blouse.

Actual Lower Hip Measurement (G). This means very largest part of figure below waist. Do not "allow." We will make all necessary allowances. Measure over dress or skirt.

Length of Garment. For dresses, coats or raincoats, measure down back from neckline to hem, as shown in small diagram J to K. For skirts measure down front from waist, as shown F to H.

Height and Weight. Knowing your height we can use the very best judgment in sending you the proper dress, coat, suit or knickers. Give weight, also, to obtain best possible fit.

Tell Us This—Do you like to wear your garments loose fitting or close fitting? See space for answer on order blank.

You will be delighted to learn how easily and quickly you can be correctly fitted when above information is given to us. Our years of experience enable us to determine from these measurements exactly what size garment will fit you. **Always pull tape close but not tight. Do not allow. We will make all necessary allowances. Give each measurement as stated in description of garment you're ordering.**

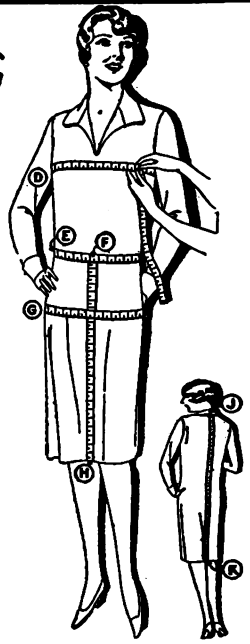

How to Measure for Sweaters

A roomy sweater will give better service. Your proper sweater size is 2 inches larger than actual chest or bust measure.

Men's Sweaters: Take measurement around body at chest over vest, and order sweater 2 inches larger than your chest measure. For example, if your actual chest measure is 42 inches, order size 44.

For directions about ordering Boys' and Youths' Sweaters, see pages where they are described in this catalog. Refer to index.

Women's Sweaters: Measure all around body at bust over blouse or dress. Add 2 inches to your actual bust measure. For example, if your actual bust measure is 38 inches, order size 40 sweater.

For Children's and Misses' Sweaters: Give age size.

BOYS' AND GIRLS' CLOTHING

GIVE AGE SIZE. To find AGE SIZE, take the chest measure, then consult size scales below.

Before ordering a boys' or girls' garment it is necessary to know the chest measure in order to know the proper AGE SIZE to order, as boys of the same age will usually vary greatly in size, and the same with girls. For example, a boy of only 10 years of age may be as large as the average boy of 12, or, on the other hand, he may be as small as the average boy of 9 years. Girls of the same age also vary in size. These size scales show the average chest measure of boys and girls of each age.

BOYS' SIZE SCALE	
Boys' Chest Measure, Inches	Age Size to Order
22	3
23	4
24	5
24½	6
25	7
26	8
26½	9
27	10
27½	11
28	12
29	13
30¼	14
32	15
33	16
34	17

Boys' or Little Fellows' Knee Pants, Suits, Overcoats, Raincoats, Mackinaw Coats and Blouses

How to Measure Chest

See L on figure. Measure all around body at chest over his shirt or blouse. See that the tape measure is well up under arms, and that it is over shoulder blades at the back. See size scale for age size to order. If your boy's chest measure is 24 inches, order age size 5, or if it is 30¼ in. order age size 14.

In case the measure is between two of the measurements given at left order the age size for the next larger chest measure.

For example: If your boy's chest measure is 28½ inches, order age size 13.

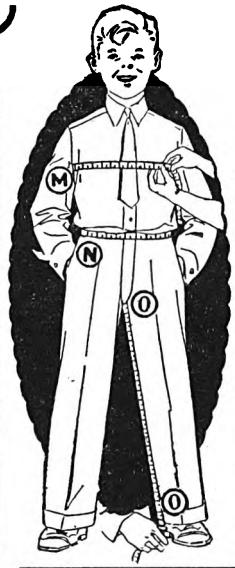

Boys' Long Trousers and Long Trouser Suits

How to Measure

For suits, measure boy's chest, waist and inseam as shown on figure at M, N and O-O. For trousers, measure waist and inseam only (N and O-O). Our boys' long trousers and long trouser suits are sold according to age, size and measurements. The table below shows you the measurements of the different age sizes. For example: If your boy's chest measure is 27 inches, waist measure 25½ inches and inseam 23 inches, order size 10. If you find that your boys' measurements do not agree with age sizes given in the table, **send us the chest, waist and inseam measurements and state height and weight** and we will send a garment that will fit him.

Age Size to Order.....	5	6	7	8	9	10
Chest Measure, In.....	24	24½	25	26	26½	27
Waist Measure, In.....	23½	24	24	24½	25	25½
Inseam Measure, In...	18	19	20	21	22	23
Age Size to Order.....	11	12	13	14	15	16
Chest Measure, In.....	27½	28	29	30¼	32	33
Waist Measure, In.....	26	27	27½	28	29	30
Inseam Measure, In...	24	25	26	27	28	29

Girls' or Children's Dresses, Blouses, Middies and Raincoats

How to Measure Chest

See P on figure. Measure all around body at chest over her dress or blouse. See that the tape measure is well up under arms, and that it is over shoulder blades at the back. See size scale for age size to order.

If your girl's chest measure is 22 inches, order age size 3, or if it is 31 inches, order age size 12.

In case your girl's chest measure is between two of the measurements given at right, order the age size for the next larger chest measure.

For example: If your girl's chest measure is 26½ inches, order age size 8.

GIRLS' SIZE SCALE COATS		
Girls' Chest Measure, Inches	Age Size to Order	Lgth., In.
21	2	22
22	3	23
23	4	24
24	5	25
25	6	26
26	7	29
27	8	31
28	9	33

DRESSES		
26	7	26
27	8	28
29	10	31
31	12	34
33	14	38

GLOVES

Give Glove Size.

How to Measure Hand—HOLD HAND OUT FLAT WITH FINGERS TOUCHING, THUMB RAISED; draw ordinary tape measure close but not tight, all around hand, as shown in illustration (do not include thumb). The number of inches shown by this measurement is your correct glove size.

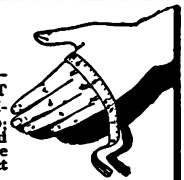

Sizes for gloves are as follows: Women's Sizes in Fabric and Silk Gloves: 6, 6½; 7; 7½; 8, 8½.
Women's Sizes in Unlined Kid Gloves: 6, 6¼, 6½, 6¾, 7, 7¼, 7½, 7¾; 8.
Men's Sizes: 7, 7½, 8, 8½, 9, 9½, 10, 10½ and 11½.
For Glove sizes for Children 5 to 14 years of age: GIVE AGE OF CHILD.

Men's, Boys' and Children's Hats and Caps

Give Hat Size after measuring head as illustrated. In table below you will see hat size that corresponds to your measurements.

How to Measure—Measure head as illustrated placing tape measure all around head.

Children's Hat Sizes, 6¼ to 6⅞.
Boys' Hat Sizes, 6⅜ to 7⅛.
Men's Hat Sizes, 6¾ to 7¾.

For sizes on Baby Boy Hats, see pages where they are described in this catalog. Refer to Index.

If Head Measures Inches	Hat Size to Order Is	If Head Measures Inches	Hat Size to Order Is
19⅜	6¼	22	7⅛
19¾	6⅜	22⅜	7¼
20⅛	6½	22¾	7⅜
20½	6⅝	23⅛	7½
20⅞	6¾	23½	7⅝
21¼	6⅞	23⅞	7¾
21⅝	7		

Digitized by Google

- - - this INDEX

Makes It Easy to Find Any of Our 35,000 Bargains

A

"A" Batteries.....712
"A" Power Units.712
Abdominal Bands, Accouchements .. 95
Abdominal Bands, Babies' 98, 266
Abdominal Belts..463
Abdominal Supports (Corsetry) 68-79, 95
Absorbent Cotton.460
Absorbers, Shock.372
Academy Board, Artists' 494
Accelerators 369
Accident Cases....372

Accordions .....728, 742-743 (*Note Our Easy Time Payments* .....728)
Accouchement Bands 95
Account Files.....481
Acids, Photo.....497
Acid Gloves.....460
Acid Measures....800
Acid Rechargers, Extinguisher ..826
Adapters, Bottle Washer 598

Adding Machines 477, 480 (*Note Special Time Payment Offer*.477)
Address Books....495
Address Cards.....331
Adhesive Plaster ..460

Adjusters
Casement 804
Seat, Auto 371
Violin String....732
Advertising Signs.372
Adzes and Handles 811
Aerators, Milk....800
Aeroplane—See "Airplane."
Agate Guides and Tips 410
Ageratum Seeds..610
Aerials and Supplies, Radio.....711

Agricultural
Boilers 896
Foundation 148
Furnaces 896
Implements and Repairs ..875-889, 891-894
Machinery .890, 894, 910, 916 - 925
Tools 788-789
—Also see "Farm."
Air Cushions.398, 460
Air Ferns 701
Air Compressors..841 (*Also Sold on Easy Time Payments*)
Air Filters 536
Air Gauges, Tire..351
Air Mail Games...474
Air Mattresses....398
Air Rifles, Shot...415
Air Valves, Hose 360
Airizers, Electric..752
Airplanes, Toy....474
Airplane Books ...489

Airplane Supplies .379

Alarm Clocks 537, 539
Albums 495
Albums, Record...714
Alcohol, Rubbing .456
Alcohol, Solidified.455
Alcohol Hydrometers 455
Alcoves, Breakfast.936
Alfalfa Forks.788, 795
Alfalfa Teeth.....884
Allover Laces.183, 185

ALLSTATE Tires and Tubes
Airplane 379
Auto ..333-337, 339, 341
Bicycle 384
Motorcycle 378
Almanac Cloth....163
Almond Creams and Lotions.118, 121-122
Alpacas..138, 140-141
Altar Candlesticks.534
Altar Services.534-535
Althea Shrubs....605
Alto Horns ...738-739
Alum 458
Aluminum Cleaner.594
Aluminum Letters and Figures.....792
Aluminum Paints 382, 851
Aluminum Powder 851

Aluminum Ware
Campers' 399
Kitchen 592-594
Amaranthus Seeds.610
Amber Beads.....513
Amber Goggles... .....371, 541
American Beauty Roses (Climbing).606
American Flags...392
Ammeters.364, 377, 713
Ammonia 603
Ammoniac 815
Ammunition 413
Ammunition Belts.416
Amoor River Hedge 605
Amplifier Tubes.. .....711, 713
Analgesic Balm...456
Anchors, Middy ..184
Anchors, Stanchion.895
Anchor Loops, Track 895
Anecdotes 484
Angel Cake Pans 593, 702
Angelus Toilet Preparations ...122
Angles, Lettering.493
Angle Lamps 704
Angle Valves 833
Angular Boring Attachments ...812
Animal Traps.....416
Ankle Boots, Horse 869
Ankle Socks 253
Ankle Supports... .....392, 464
Announcements, Birth 459
Annunciator Wire.761
Ant Killers.....454
Antenna Equipment 711
Anti-Cow Kickers.800
Anti-Rattlers 376
Antiphlogistine ...456
Antirrhinum (Snapdragon) Seeds ..610
Antiseptics ...456-457

Anvils.....819
Anvil, Vise and Drill 818
Anvil Saw Sets...807
Anvil Tools 819
Apple Parers.....599
Apple Trees.....609

Aprons
Babies' Bib.....101
Blacksmiths' ...819
Dairy 801
Embroidered ...186
Girls'...29, 104, 113
Mechanics'.292, 819
Sanitary 178
Stamped 186
Storekeepers' ...292
Waterproof, Men's.294, 497, 801
Waterproof, Women's Girls' 113
Women's.25-26, 113
Apron Cloths..... ....151-152, 156-158, 161-163, 165, 171
Apron Patterns...146
Aquariums 702
Arbors, Drill.....815
Arbor Vitae Trees.605
Arch Supports 464
Arch Support Shoes, Men's.... ....225-227, 230-233
Arch Support Shoes, Women's, Girls'...212-213, 221
Archery Outfits...396
Architects' Instruments and Supplies 493, 810
Arithmetic Books. 488-489
Arms, Tone, Phonograph.....714
Arm Bags.....82-83
Arm Chairs..... 637-639, 641-644, 646-650, 659-661, 694
Arm Rests, Banjo.736
Arm Shields 179
Armatures 364
Armored Cable....772

Army Goods
Breeches 453
Jacks 794
Jackets 453
Leggings 453
Lockers 332
Puttees 453
Shoes 453
Socks 244
Vests 453
Arnica, Tincture of.456
Arresters, Lightning.....711, 761
Arrows and Bows.396
Arsenical Compounds.....612
Art Linens.....200
Art Needlework See "Fancywork"
Art Ticking.....162
Art Toweling.....198
Artgum 495
Artificial Flowers, Plants 188-189, 194-195, 701
Flowers, Hat.... 67
Fruits 701
Leather.356, 564, 793
Silk—See "Rayon"
Artillery Duck.....174
Artists' Materials 488, 492-494
Artists' Smocks... 26
Asafetida Pills.....458
Asbestos
Furnace Cement.836
Gaskets 364
Joint Runners...831
Lightning Rings 614, 616
Mats and Pads..201
Paper 837
Pipe Coverings..836
Roof Cement....860
Sheet Packing..360
Aseptic Gauze.....460
Ash Cans.....600
Ash Trays, Auto..367
Ash Trays, Stands ...194-195, 471, 653
Ash Trees.....605
Asparagus Roots..608
Asphalt Paint.....860
Asphalt Roofing and Shingles ....926-929 and Inside Back Cover
Aspirin 458
Assist Cords, Auto.371
Asters (Flowers)..610
Athletic Belts, Comfort 378
Athletic Goods 385-395
Athletic Supports.392
Athletic Trophies..535
Atlases 488
Atomizers 122, 460, 465
Attic Sash.....934
Augers, Closet....831
Augers, Hollow...812
Augers, Post Hole 789, 840
Augers, Well..840-841
Auger Bits.....812
Autobiographies 483, 485
Auto-Gas Ranges. 613, 617
Auto Strop Razors.420
Autograph Albums.495
Automatic See Name of Article Wanted.
Automobiles, Children's 473
Automobiles, Toy.473

Automobile Accessories 333-377
Accelerators 369
Anti-Rattlers ...376
Ash Receivers...367
Auxiliary Transmission ...348-349
Awnings 355
Axle Parts...374-375
Baby Cribs.398, 475
Baby Seats.....475
Balloon Tires and Tubes 333-334, 337, 339-341
Balloon Tire Wheels 375
Banners 392
Batteries..344-345
Battery Chargers 362, 712
Battery Terminals 377
Battery Testers..377
Bearing Caps....374
Bearing Scrapers.359
Beds 398
Bendix Drives...375
Blow Torches....831
Blowout Boots ..350
Bodies 377
Bodies, Truck...893
Books 489
Brakes.....373
Brake Bands and Sundries 343, 373, 377
Brushes 363
Brushes, Paint ..857
Bumpers.....372
Bushings ..359, 374
Bushing Tools..359
Buttons, Horn..375
Camp Needs 332, 397-402
Carbon Removers 358-359, 362
Carburetors and Controls 368
Celluloid 356
Celluloid Cement.356
Chains 352
Chairs 398
Chamois....363, 455
Cheesecloth 161

Auto—Cont'd
Cigar Lighters..367
Circulators 369
Clocks 371
Coils.....365-366
Coil Parts.....364
Connecting Rods and Bolts.....374
Cotter Pins.....360
Cotter Pin Extractors.....360
Covers (Canvas).402
Crankshafts 374
Creepers 362
Cribs, Babies'...398
Cup Grease.....858
Current Regulators.....366
Curtains...355-357
Curtain Fasteners 357
Curtain Lights..356
Cushions ...354-355
Cut-Outs...364, 377
Cut-Out Controls.....377
Cylinder Grinders.360
Cylinder Heads..374
Cylinder Head Gaskets.....360
Cylinder Oilers..368
Dash Boards 375
Dash Lamps.....367
Differential Lubricants.....859
Dimmers 367
Distributor Parts 364-365
Door Covers.....355
Door Handles...371
Drive Shafts.374-375
Dusters 455, 604
Emblems 369
Enamels..849, 859
Fan Belts.....374
Fenders.....370
Fender Braces...376
Fender Guards ..372
Fender Repairs. 375-376
Flags 392
Flashlights 757
Foot Boards.....370
Friction Tape....366
Funnels 362
Fuses 365
Garages (Special Catalog) 451
Garage Equipment.....362-363
Gas Savers.368, 924
Gaskets....360, 364
Gasoline Cans.. .....352, 360
Gasoline Filters.368
Gasoline Gauges.368
Gasoline Tank Caps 369
Gears 374-375
Gear Pullers 361
Generators and Sundries 364
Gloves.....328, 363
Go-Carts 681
Goggles 371, 541
Greases 858-859
Grease Guns....362
Grease Retainers.375
Hammers 811
Headlights..366-367
Hoists 794
Horns 365
Hub Parts 375
Hub Pullers 360
Hydrometers.... ..... 362, 377
Ice Boxes 397
Ignition 364-365
Inner Casings...350
Inner Tubes ..334-335, 337-341
Inner Tube Repairs 351
Iron Cement....374
Jacks..353, 362, 794
Key Purses..... 84

Auto—Cont'd
Klever Klaws...361
Lamps and Sundries..362, 365-367
Lathes, Valve Refacing 359
License Cases... 84
Loud Speakers..377
Luggage Carriers 371
Luggage Straps. 371, 399
Magneto Files...809
Magneto Parts..364
Main Bearing Caps 374
Manifold Vaporizers 368
Maps 355
Mats 370
Mirrors 352
Mirror Signs....372
Mops 363
Motometers 369
Mufflers 377
Nuts 360
Oils 368, 373, 858-859
Oil Cans ..360, 815
Oil Gauges.....368
Oil Guns 362
Oiler Cans.362, 373
Oiling Systems.368
Packing, Sheet..799
Packing Cases.. 332
Paints....849, 859
Pedal Pads.....368
Pistons 358
Piston Parts.....359
Piston Rings 358
Pliers 820
Polish and Wax.363
Power Pulleys.. .....797, 924
Polishing Mitts.363
Radiators.346-347
Radiator Accessories 346, 362-363, 369
Reamers 359-360
Rebabbitters 374
Refinishing Outfits 859
Reflectors..352, 367
Refrigerators ...397
Repacking, Pump 369
Rim Paints.....350
Rim Tools..351, 353
Robes 398, 591
Robe Rails 371
Running Boards and Shields.....370
Running Board Coops 911
Running Board Lights 366
Running Board Mats 370
Running Board Pumps 353
Saws 807
Scales, Truck ...875
Screwdrivers ... .361, 811
Seat Covers...354
Seat Cover Materials 162
Seat Cushions...355
Seat Cushion Materials 356, 564-565
Seat Dressing...859
Seat Pads.....355
Shades 355
Shafts 374-375
Shim Stock.....358
Shimmy Stops.. .....372, 376
Shock Absorbers 372
Shoes, Men's....226
Silicate of Soda.370
Siphons 399
Slip Cover Materials 162-163
Soap, Cleaning..363
Sockets, Lamp..366

Auto—Cont'd
Sockets, Steel...361
Socket Wrenches 360-362
Spark Plugs and Sundries ..364-365
Speedometers and Parts 375
Sponges ...363, 455
Spotlights 366
Springs.. 373
Spring Covers...373
Spring Parts...373
Squeegees 363
Starters 364
Steering Attachments 376
Steering Wheels, Covers 375
Step Plates 370
Stoplights ..366-367
Sun Shields.....355
Switches ...366, 375
Tail Lamps.366-367
Tents.....401
Timers 365
Timer Wire Sets.365
Tires, Repairs, Sundries..333-342, 350-351, 353
Tires, Inner.....350
Tire Carriers....351
Tire Chains 352
Tire Chain Locks.353
Tire Covers 354
Tire Pumps.....353
Tire Reliners....350
Tire Tools.351, 353
Tool Boxes.....371
Tool Kits.....361
Top Coverings and Repairs 356-357, 793
Top Dressing ...859
Tow Ropes and Chains 377, 795, 808
Trailer Attachments 924
Transmission, Auxiliary..348-349
Transmission Bands, Lining.377
Transmission Lubricants . 858-859
Transmission Takeoffs 348
Truck Batteries 345
Truck Bodies 377, 893
Truck Seats 347, 893
Truck Tires and Tubes.339, 341-342
Truck Wheels.375
Trunks 332
Trunks, Extension 371
Tubing...353, 369
Underslung Parts 377
Upholstery 355
Vacuum Cleaners 752
Valves 359-360, 377
Valve Meters.361
Valve Parts..351
Valve Stem Silencers ..359
Valve Tools 359, 362
Varnish 859
Vases 371
Vibrator Points 364
Vises 818
Visors 355
Vulcanizers .351
Washers.360, 374
Water Pumps 369
Wheels 375
Wheel Parts. 374-375
Wheel Pulls.360
Whistles 365

Digitized by Google

Auto—Cont'd
Windshield Sundries 352, 355, 367, 370
Wiring Sets.....365
Wraps 113
Wrenches 351, 353, 360-362, 364, 820
Auxiliary Transmission 348-349
Aviation (Books) 482-483
Aviation Outfits, Boys'...274-277, 282
Aviation Supplies 379
Awls 874
Awl Blades 874
Awl Handles 874
Awl Needles.....874
Awl Thread 874
Awnings.....403
Awnings, Auto....355
Awning Cloth.....174, 562-563, 586
Awning Pulleys...603
Awning Shades...562-563, 586
Axes.....416, 808
Ax Handles 808
Ax Heads 808
Axles 796-797
Axle Grease 858
Axle Parts....374-375
Axminster Carpets.548
Axminster Rugs..551, 554-557, 559
Ayer's Preparations121

B

"B" Batteries 713
"B" Power Units .713
Babbitt Metal.....815
Babbitting Jigs....374
Baby's Breath Plants 610, 612

Baby Goods

.....92-94, 96-105
Aprons, Bib.....101
Bands 98, 266
Baskets 459, 685
Bassinets 475, 682, 685
Bath Tubs.....459, 597, 684
Beach Suits.....101
Beds ...475, 682-683
Bed Cover Fasteners 92
Bibs 92-93
Binders 98
Birth Announcements 459
Blankets 93, 98, 590-591
Bloomers 92
Bonnets 96, 104-105
Books 495
Bootees 97
Bottles, Nursing.459
Bottle Brushes..459
Bottle Nipples...459
Bottle Warmers.759
Bracelets 518
Brush and Comb Sets 459
Buggies 681
Buntings 97-98
Caps 96, 104-105
Capes 97
Carriages 681
Carriage Canopies 93
Carriage Robes...93, 98-99
Carts 681
Chairs 684-685
Chambers 597
Christening Sets. 99
Closet Seats.....685
Clothes Fasteners 92
Coats..97, 104-105
Commode Chairs 685
Creepers ..100-101
Cribs 682-683
Cribs, Auto 398, 475
Crib Blankets. ..93, 98, 590-591
Crib Comforters 591
Crib Mattresses ..682-683
Crib Pads..... 93
Crib Sheets.... 93
Crib Sheets, Rubber...93, 459
Crib Sheeting. 163, 171
Crib Spreads.. 93
Cups.....535, 701

Baby Goods—Cont'd
Diapers..... 92
Diaper Cloth.159, 161
Diaper Covers... 92
Diaper Linings.. 92
Dishes.....535, 701
Dolls 475-476
Drawers 92
Dresses.....99, 101
Dresses, Stamped 186
Dressing Tables.684
Drying Frames.. 93
Ear Caps 96
Exercisers..475, 684
Flannels 159
Foods.....459
Food Pusher Sets 530-531
Fork and Spoon Sets 535
Gates 684
Ginghams ..156-158
Go-Carts 681
Hats 96-97
High Chair....684
Hose Supporters. 92
Hosiery.246-247, 253
Hot Water Bottles 459
Infants' Cloth 142, 150-151, 153-154, 156-160
Jackets 98
Jewelry..518, 527
Kimonos 98
Lap Pads..... 93
Layettes..... 94
Marguerites 98
Medicines 457
Moccasins 97
Mugs 535
Navel Bands 98
Necklaces...518, 527
Nightgowns 99
Nipples, Bottle..459
Nursery Chairs..685
Nursing Bottles.459
Overalls 100-101
Overcoats 97
Pants, Rubber... 92
Pillows 93, 682
Pillowcases 93
Pinning Blankets 99
Pins, Gold..516, 518
Pins, Safety....176
Powder 459
Quilts 591
Rattles 459, 475
Receiving Blankets 93, 98
Record Books...495
Ribbon 193
Rings 518
Rockers 685
Rompers — See "Creepers."
Romper Cloth.150-151, 154, 156-158
Sacques..... 98
Safety Pins.....176
Sandals 216-217
Scales 600
Seats, Auto.....475
Shawls 113
Sheets, Crib..... 93
Sheets, Crib, Rubber....93, 459
Shirts 266
Shoes..97, 216-217
Silkoline 164
Skirts.....99, 101
Sleeping Garments..... 99
Slips..... 99
Slippers..... 97
Soaps 459
Soap Boxes.....459
Socks 253
Sponges 459
Spoons 535
Stockings..246-247
Suits 100-101, 104-105
Sulkies 681
Suppositories ...457
Swabs 459
Sweaters.....98, 102
Swings.....475, 684
Syringes 459
Talcum Powder.459
Teething Rings..459
Thermometers ..459
Toilet Sets.....459
Towels..... 92
Toys 475
Tubs.....459, 684
Umbilical Trusses.....462
Underskirts..99, 101
Underwaists 103
Underwear.92, 98-99, 101-103, 266
Vests 266
Walkers..475, 684
Wardrobes 684
Wash Cloths..... 92
Wrappers..... 98
Yards, Folding..684
Baby Grand Pianos.726
Bachelor Buttons..184

Bachelor Button Seeds 610
Backs, Stove, Fire 792
Back and Hip Straps 869
Backbands 869
Back Bands (Millwork) 935
Back Combs 86
Back Curtains.356-357
Back Pads, Harness.....862-863, 869
Back Saws.....807
Backbone Mixture, Stock.....913
Backgammon 474
Bacterins, Stock...913

Bags

Airizer, Vacuum Cleaner.....752
Arm 82-83
Banjo 735
Banjo-Mandolin .735

Bags—Cont'd
Banjo-Uke 735
Beach.....82, 84
Bicycle Tool.....382
Boston..... 84
Brief.....492, 741
Campers' 402
Carryall.....84, 741
Children's..... 82
Clothes 177
Douche 461
Feed 874
Fish 410
Garment 177
Gladstone 331
Golf 386
Guitar 735
Hand 82-83
Hot Water.459, 461
Hunters' 402
Jelly 598
Laundry 186
Lunch 82
Mandolin...732, 735
Mason's Tool....809
Mesh 517
Mothproof 177
Music 741
Music Stand.....744
Pouch 82-83
Punching 395
School 492
Sewing..... 82
Shoe 186
Shopping 84
Sleeping, Babies' 99
Sleeping, Campers' 398
Tobacco 470-471
Traveling.....82, 84, 331, 741
Ukulele 735
Urinal 460
Vanity.....82, 517
Violin 731
Water 402
Bag Frames.....176
Bag Seeders.....878
Bag Snaps.....873
Bag Trucks 794
Baggage Holders. 371, 383
Bait, Fish.....411
Bait Boxes.....410
Bait Swivels.....410
Baling Press Belts.798

Baking Dishes 534-535, 701-702
Baking Pans..592-597
Balances, Sash....804

Balls

Ball Bearing.....382
Baseballs 391
Basket 394
Beach 475
Bibb 833
Closet Tank.....826
Footballs 395
Football, Boys'..395
Gear Shift.....371
Golf 385
Hame 872
Indoor 390
Moth 454
Mystic Crystal.. 194-195
Play 475
Playground.390, 394
Soccer 395
Tennis 388
Volley 395

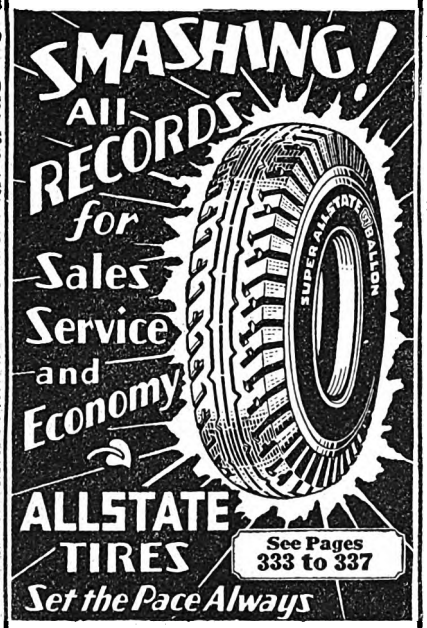

See Pages 333 to 337

Ball Bats.....390-391
Ball Bearings, Bicycle.....382
Ball Bearings, Hub.375
Ball Cocks.....826
Ball Fringes.....565
Ball Pein Hammers.811
Ball Sockets, Auto.376
Ballet Slippers.....389
Balloons 475
Balloon Tires and Tubes.....333-334, 337, 339-341
Balloon Wheels and Rims.....375
Balms...122, 456, 467
Balsam Apple Seeds.....610
Balsam Lady Slipper Seeds.....610
Baluster Stock....935

Bands

Abdominal..... .....95, 98, 463
Accouchement... 95
Arch, Elastic....464
Babies'.....98, 266
Back 869
Belly.....862, 869
Brake 377
Breast 95
Head..... 86
Nose 868
Poultry Leg.....911
Rubber.....480, 495
Shirt Collar.....176
Wrist Watch.... .....502, 504-505

Band Instruments 728, 737-740
Band Linings, Brake.....343, 377
Band Saws.....808
Band Saw Blades. 808-809
Band Wheels, Sewing Machine.....780
Bandages, Elastic.464
Bandages, Gauze..460
Bandage Cloths... .....161, 460
Bandanas 190
Bandeaux, Bust.. ....106-107, 110-111

Bandeaux, Corset 68-73, 76-77, 95
Bandeaux, Hat.... 67
Bandeaux, Head... 86
Banjos.....728, 734
(*Note Our Easy Time Payments*).....728
Banjo Clocks.....538
Banjo-Mandolins..734
Banjo Supplies.... .....735-736, 746
Banjo-Ukes 735
Banks 474
Bankers' Shoes....232
Bars
Bicycle Repair..382
Clothes Hanger.177
Handle 382
Iron 819
Towel 827
Trapeze 395
Wrecking 811
Bar Pins.512, 516, 527
Barbed Wire.....904
Barbers' Supplies 417, 420-421, 465-467
Barbers' Towels.. .....197, 199
Barbery Shrubs ...605
Baritone Horns....739

BARNS
See Page 940
—or Write for Barn Catalog

Barn Equipment 895
Barn Hardware...802
Barn Lumber.....937
Barn Outfits, Hay.795
Barn Paint...844, 847
Barn Sash.....934
Barn Ventilators..932
Barometers 536
—Also see page.474
Barrels, Oak.....598
Barrel Bolts.....805
Barrel Carts.....875
Barrel Churns.....800
Barrel Faucets....858
Barrel Pumps.841, 858
Barrel Spigots.....598
Barrel Sprayers ...914
Barrel Trucks.....794
Barrettes..... 87
Barrows 794
Barrow Sprayers..914
Basco Cloth..151, 173
Bases, Kitchen Cabinet.....690
Base Knobs 804
Base Receptacles..773
Base Shoes.....935

Baseball Goods .389-392

Baseball Outfits, Boys'.....474
Baseball Suits, Boys'.....276
Baseboards 935
Basins, Wash (Lavatories).... .....822, 824-825
Basins, Wash (Pans).....592, 597
Basin Cocks 833

Baskets

Babies'.....459, 685
Basket Ball.....394
Bonbon 701
Cake, Silver.....535
Clothes 603
Feed 794
Fish 410
Flower 700-701
Fruit, Silver.....534
Hanging....194, 700
Honey Extractor.905
Household 603
Magazine...652, 655
Milk Bottle.....801
Sewing 655
Shopping 600
Waste.....193, 481
Wire Nest.....911
Basket Ball Goods 394
Basket Ball Shoes.389
Bass Drums and Supplies.....740
Bass Horns.....739
Bassinets.475, 682, 685
Bassinet Mattresses 682, 685
Basting Spoon Sets.418
Basting Thread....180
Bats, Ball.....390-391
Bath Brushes 466
Bath Cabinets.....454
Bath Caps.....178
Bath Curtains, Shower 178
Bath Heaters.829-830

Bath Rugs..... ...196-197, 199, 550
Bath Salts....119, 122
Bath Showers.825, 827
Bath Sponges.....459
Bath Sprays.....827
Bath Stools 827
Bath Towels 196-197, 199
Bath Towels, Babies'..... 92
Bath Towelings...198

Bathing Goods .393-394

Bathrobes, Men's 322-323
Bathroom Cabinets 690-691
Fixtures, Electric.763
Fixtures (Towel Bars, Shelves, Etc.) 827
Hardware ...804-805
Heaters 752
Mirrors.....680, 827
Outfits 823
Scales 600
Bathtubs Babies'.459, 597, 684
Folding.454, 684, 827
Porcelain ...824-825
Steel 827
Bathtub Enamel...851
Bathtub Faucets..833
Bathtub Seats.....827
Batiste..... .....149-150, 152-153

Batteries

Auto 344-345
Dry.....712, 761
Farm Light Plant 760
Flashlight 757
Lantern 761
Medical 759
Motorcycle 378
Multiple 761
Radio 712-713
Battery Boxes 376
Battery Cable.....713
Battery Chargers. 362, 712
Battery Clips.....712
Battery Eliminators.....712-713
Battery Fillers....362
Battery Meters... .....364, 377, 713
Battery Switches.. .....712, 761
Battery Terminals.377
Battery Testers... .....377, 713
Batting 164
Bay Rum.....467
Beach Bags.....82, 84
Beach Balls.....475
Beach Coats...194-195
Beach Coating.125, 132
Beach Socks.....253
Beach Suits, Children's.....101
Beads Children's 475
Lamp Shade 175
Portiere 175
Prayer 519, 527
Trimming 175
Bead Craft Sets...490
Bead Necklaces 513, 516, 527
Bead Needles 175
Bead Thread.175, 180
Beading, Lace.182-183
Beams, Lumber...937
Beams, Scale.....600
Beam Scales.....875
Bean Attachment, Soy 885
Bean Fertilizers...611
Bean Pots 702
Bean Seeds....610-611
Bears 475
Bearings, Axle....374
Bearings, Ball 382
Bearings, Feed Grinder 890
Bearings, Hub....375
Bearing Caps 374
Bearing Scrapers..359
Beaters, Cream....600
Beaters, Cymbal ..740
Beaters, Drum 740
Beaters, Egg.....600
Beaters, Electric ..755
Beauty Clay 119

Beds

Auto 398
Auto, Babies'... .....398, 475
Babies' Swing...475
Bow End 636, 662-664
Camp 398-399
Children's ..682-683
Cot 669
Cot, Outdoor.398-399

Beds—Cont'd
Couch 678-679
Davenport 638, 641-644, 679
Day....640, 678-679
Steel 633, 640, 666, 676-677
Wood..636, 662-665
Bed Blankets..589-591
Bed Casters.....806
Bed Comforters...591
Bed Cover Fasteners 92
Bed Lamps 771
Bed Mattresses... .....634, 671-673
Bed Mattress Protectors.....165, 171
Bed Pans.....460
Bed Pillows.....675
Bed Rolls 398
Bed Sheets 166, 168-170, 589
Bed Sheets, Babies' 93
Bed Sheets, Waterproof.....93, 459
Bed Sheetings.... ...163, 172-173, 200
Bed Sheetings, Rubber.93, 171, 459
Bed Springs.635, 670
Bed Spring Covers.171
Bed Ticking 162
Bed Warmers 459-461, 759
Bedbug Killers ...454
Bedroom Chambers.597
Bedroom Furniture.662-677
—Also See...633-636, 640, 646, 651, 653, 655-656, 682-685
Bedroom Lights.. ..... 763, 768
Bedroom Slippers. 222-223
Bedroom Ware ...597
Bedside Tables....655

Bedspreads

.....166-167, 591
Stamped 186
Bedspread Fringes 175, 186
Bedspread Materials....167, 560-563
—Also See ...132, 134, 136, 138-140, 149, 154, 163, 165
Beef, Iron and Wine 456
Bee Keepers' Supplies.....905
Beet Seeds 611

Bells

Church 875
Cow 801
Door, Electric ..761
Factory 875
Farm 875
Schoolhouse 875
Sheep 801
Turkey 801
Bell Ringing Transformers ...761
Bell Straps..801, 865
Bell Wire.....761
Belladonna Plasters 458
Bellybands....862, 869

Belts

Abdominal 72, 74-76, 78, 463
Athletes' Comfort 378
Bathers' 393
Boys' 311
Cartridge 416
Corset.72, 74-76, 78
Fan.....374, 376
Garter 74-75
Grinder 815
Health 76
Hunters' 416
Life Preserver...405
Linemen's 761
Machine 798-799
Maternity 95
Men's.....322, 524
Money 416
Motorcyclists' ..378
Pump Jack.....925
Reducing 463
Sanitary 178-179
Sewing Machine.780
Women's 86
Belt and Hose Supporters 179
Belt Buckles.184, 524
Belt Chains.524, 527
Belt Countershafts 815
Belt Dressings....799
Belt Hooks.....799
Belt Lacers.....799
Belt Lacing.....799
Belt Pulleys 797

Digitized by Google

Belting
Canvas 798
Leather 799
Link Chain 797
Rubber 799
Woven 798-799
Benches
Cemetery 397
Fireside....653, 744
Lawn.....397, 650
Park 397
Piano.....727, 744
Radia..646, 653, 705
Vanity 646
Wash 602
Work 818
Bench Cushions, Piano 744
Bench Drills.....817
Bench Drill Presses 815
Bench Grinders...814
Bench Planes 813
Bench Saws.....808
Bench Screws 818
Bench Vises 818
Bench Wringers..602
Bends, Closet.....833
Bends, Pipe ..832-833
Bendix Drives and Parts 375
Bengalines ...130-131
Bermuda Onion Plants 610
Berry Bushes 608
Berry Dishes.700, 703
Berry Spoons..... 530-533
Bevels, Sliding T.810
Bevel Siding 937
Beverages 455-456, 459
Beverage Bottles..598
Beverage Extracts.455
Beverage Straws..490
Bias Cutting Gauges 780
Bias Seam Tape...177
Bibs, Babies'....92-93
Bibs, Barbers'.....417
Bib Aprons, Babies' 101
Bibbs, Plumbing..833
Bibb Balls.....833
Bibb Seat Dressers 833
Bibb Washers.....833
Bibles.....486-487
Bible Helps 486
Bible Stories 486

Easy Payments on Bicycles
See Page 381

Bicycles and Supplies.380-384, 806
Bicycles, Children's 380-381, 473
Bill Books 84
Bill Files.....480
Billfolds..... 84
Billposter Tacks..806
Bins, Grain.....697
Bins, Pantry.....601
Bins, Vegetable...600
Binders
Abdominal 95
Babies' 98
Breast 95
Loose Leaf..... .....481, 492, 495
Binder Canvas (By the Yard).....174
Binder Canvasses..877
Binder Covers.....402
Binder Repairs....877
Binder Twine
—Write for prices.
Binding
Blanket 177
Carpet 558
Linoleum 558
Matting 558
Seam 177
Upholstery, Auto.354
Binding Braids....177
Binding Posts.....710
Binoculars 540
Birds, Books on...485
Bird Cages, Stands and Supplies 193, 601
Bird Calls.....416
Bird Grit 455
Bird Remedies....455
Bird Seed 455
Birdseye Diapers.. 92
Birdseye Diaper Cloth 161
Birth Announcements 459
Birthday Books ..485
Birthday Cake Decorations 469
Birthday Cards....490
Birthday Jewelry.. ....515-516, 518-520

Bits
Auger 812
Brace 812
Countersink 812
Drill 812, 817
Expansion 812
Gimlet 812
Horse 873
Reamer 812
Screwdriver 812
Ship Auger Car.812
Valve Grinder...359
Bit Braces.....812
Bit Brace Drills...812
Bit Snaps 873
Bit Stock Drills...817
Bitter Wine.....456
Black Leaf "40"..612
Blackberry Bushes.608
Blackboards 493
Blackboard Eraser.493
Blackhead Removers 118, 466
Blacking, Shoe....243
Blacking, Stove...630
Blacking Boxes ...653
Blackleg Medicines913
Blackleg Syringes.913
Blacksmiths' Aprons 819
Blacksmiths' Tools 809, 811, 816-819
Bladders
Basket Ball.....394
Football 395
Striking Bag....395
Volley Ball.....395
Bladder Inflaters..395

Blades
Band Saw...808-809
Bracket Saw 807
Buck Saw.....809
Butchers' Saw...419
Coping Saw.....807
Cultivator 887
Dehorning Saw .801
Drag Saw.....921
Floor Scraper...813
Hack Saw.....807
Harness Awl....874
Harrow 876
Hoof Shear.....819
Leather Knife...874
Mouth Float.....913
Paint Scraper ...856
Safety Razor.... .....420, 465
Tree Pruner.....788
Blanks, Dairymen's 800
Blank Keys, Typewriter 477

Blankets
Babies' Crib..93, 98
Babies' Pinning. 99
Babies' Receiving 93, 98
Bed 589-591
Camp...398, 589-590
Comforter 591
Crib 590-591
Horse 861
Poncho 355, 398
Saddle 870-871
Stable 861
Waterproof 355, 398
Blanket Bindings .177
Blanket Flowers.. .....610, 612
Blanket Pins, Horse 872
Blast Furnaces....831
Blazers 280
Bleached Goods .. 159-161, 163, 168-173, 196-199, 201-203
Bleeding Heart Roots 607
Blinds (Shades) Window 583-586
Blocks
Cylinder Grinder.360
Drummers' 740
Pillow 797
Post 797
Pulley 789, 794
Saw Setting.....809
Toy 475
Block Machines, Cement 941
Block Planes 813
Blood Purifiers....456
Blood Purifiers, Stock 913

Bloomers
Babies' Rubber.. 92
Children's 102
Girls' 90-91, 102-103, 254
Gymnasium 394
Knit 254
Sanitary 178-179
Women's ..106-107, 114-117, 254
Bloomer Cloths
Cotton 135, 152, 154, 156, 159
Rayon 124, 135
Sateen 150
Silk 124, 128
Bloomer Dresses.. .....28-29, 104-105

Blouses
Boys' 280-282
Flannel — See "Lumberjacks,"
Girls' 27
Gymnasium..32, 394
Knitted...19, 27, 91, 102, 106-107
Lace 189
Leather 288-289
Lumberjack..102, 280, 288-289, 325
Middy,..27, 32, 394
Misses'.....19, 32
Women's.....19, 32
Blouse Flannels...143
Blouse Lacers.....184
Blouse Linens.... .....196-197, 200
Blow Torches 831
Blowers, Blacksmiths'.....819
Blowout Boots....350
Blue Vitriol.....612
Blueing, Gun Barrel.....416
Board, Academy, Artists'.....494
Board, Building.. 932-933

Boards
Base 935
Blackboards 493
Clapboards 937
Dash 375
Drawing 493
Foot, Auto.....370
Game 474
Honey 905
Ironing 603, 936
Lumber 937
Ouija 474
Plaster 933
Print Trimming.497
Running, Auto..370
Sink, Drain 829
Shoveling 892
Wagon, Sand....796
Wall 932
Wash 602
Weather 937
Boats, Row.....405
Boats, Sauce..695-699
Boat Cushions.....405
Boat Engines.405, 925
Boat Fittings 405
Boat Heads, Stone.875
Boat Motors.....925
Bobbed Hair
Brushes 466
Clasps 87
Clippers 417
Combs.....86-87, 194-195, 466
Curlers..... ..87, 121, 465, 758
Dressing..... .....119-120, 465
Nets 88
Pins..... 87
Bobbins 780
Bobbin Winder Rubbers.....780
Bodies, Auto 377
Bodies, Dump, Auto.....893
Bodies, Breeching.869
Body Braces 463
Body Protectors...390
Bohemian Ticking.162

Boilers
Agricultural 896
Coffee 597
Dairy 896
Double 592-593, 596
Ham ...595, 597-598
Range 830
Steam Heat.....834
Stock Feed.....896
Wash 595, 602
Water Heat.....834
Boiler Heaters, Range 829-830
Bolsters, Wagon..796
Bolster Cushions..674
Bolster Springs...796
Bolster Stakes....796

Bolts
Auto 360
Carriage 803
Chain 802
Connecting Rod.374
Door 804-805
Eye 795
Foot 802, 804
License Plate....375
Machine 803
Mower Guard...877
Plow 803
Rod Track 895
Stall Hook 895
Stove 803
Wagon Box.....796
Bolt Clippers.....803
Bolt Nuts.....803
Bolt Snaps.....873
Bolt Tongs.....819
Bolt Washers 803
Bonbon Dishes....701
Bond Boxes..480, 601
Bond Paper.....477
Bone, Steamed....913
Bones, Rubber, Dog 413
Bone Builders, Stock 913
Bone Buttons.....184
Bone Rings 175
Bonnets 66, 96, 104-105

Books
...482-490, 494, 821
Accounting 481
Address 495
Adventure 482-483, 485
Aircraft 489
Albums 495
Amusements 484
Anecdotes 484
Animal Stories.. .....482, 484
Arithmetic ..488-489
Artists' 488, 494
Astronomy 485
Atlases 488
Auto Trail Guide.355
Automobiles 489
Aviation 482-483
Babies' Record..495
Baseball Rules..392
Bibles 486-487

Books—Cont'd
Classics 485, 488
Cloth, Decorating 494
Conundrums 484
Cooking 488
Correspondence.. .....484, 489
Craftsmanship ..490
Crocheting 181
Dancing 484
Day 481
Designing and Decorating ...494
Detective Stories.483
Devotional..486-487
Dictionaries.486, 488
Doctor 485
Drawing 488
Dreams 484
Educational 485, 488-489
Electrical 489
Encyclopedias 484, 486, 489, 821
Engines 489
Engineering 489
Entertainment ..484
Etiquette ...484-485
Fancywork.181, 187
Fiction 482-485
Firemen's 489
Flowers 485
Foreign Languages 488
Fortune Telling 484, 489
French 488
Fur Ranching...416
Games 484
German 488
Girls'..483, 485, 487
Graduation 495
Grammar 488
Health 485
Heating Systems.489
History 486
Home Study.488-489
House Painting.489
Humor 484
Hygienics 485
Inspirational ...486
Interior Decorating.....489, 494
Italian 488
Jokes 484

SAVE $500 to $2000 on a NEW HOME
15 Years to Pay
This FREE BOOK Explains Everything

5 "The Mitchell" Rooms and Bath Payments as Low as $40
Write for Catalog K596RA

Books—Cont'd
Bible Helps 486
Bible Stories....486
Biographies.483, 485
Birds 485
Birthday 485
Blank Books....481
Bookkeeping.....488
Boys'.....483, 485
Breeders' 485
Bridge 484
Building 489
Butterfly Guides.485
Calculators 489
Caponizing 912
Cards 484
Carpentry 489
Cartoons 484
Cash Books.....481
Catholic 487
Children's Books 483-487
Chord Books....746
Civil Service....489

Books—Cont'd
Journal.....481, 495
Keys of Heaven.487
Knitting 181
Lathe Work ...489
Latin 488
Law 488
Ledgers 481
Letter Writing 484, 489
Lettering ..493-494
Lindbergh 482
Logarithms 493
Loose Leaf Books and Fillers.... .....481, 492, 495
Love Letters....484
Made Easy Series 484, 488-489
Magic 484
Manners ...484-485
Manuals of Devotion 487
Maps (Atlas)...488

Books—Cont'd
Mathematics 488-489
Mechanics' 489
Medical 485
Memoranda.481, 495
Memory 495
Mixing of Colors and Paints 489
Motors 489
Moving Picture.482
Music Instructors 733, 736-737, 743, 746
Mystery 482-483, 485
Nature Lovers'..485
New Books.....482
Non-Fiction.... .....483, 485
Note Books 477
Novels.482-483, 485
Painting..... .....187, 489, 494
Paperhangers' ..489
Parliamentary Rules 488
Penmanship 488
Photoplay 482
Phrenology 489
Picture 484
Poultry.....485, 912
Prayer Books ...487
Public Speaking.489
Radio 489, 713
Rapid Calculator 489
Reading 484
Receipt 495
Recipes 488
Recitations 484
Religious 482, 486-487
Riddles 484
School Day Records 495
Science 485
Score Books 392
Scrap Books.... .....481, 495
Self Education. 488-489
Sewing Machine.780
Sex Hygiene....485
Sheet Metal.....489
Short Cuts in Figures 489
Shorthand 489
Slide Rules.....493
Songs 743, 746
Spanish 488
Speakers 484
Speechmaking ..489
Spelling 489
Steam Boilers...489
Steel Square 489
Stump Speeches.489
Swedish 488
Tackle 410
Taxidermy 485
Tennis Rules ...388
Testaments 486
Toasts 484
Tractors 489
Translations 488
Trapping 416
Tree Guides 485
Tricks 484
Welding 489
Western Stories 482-483, 485
Wiring 489
Witty Stories...484
Wood Finishing.489
Writing Courses 484, 489
Book Bags and Satchels 492
Book Ends..482, 701
Book Racks.652, 655
Book Shelves 654-655
Book Straps.....874
Bookcases..638, 654
Bookmarks ...194-195

Boots
Ankle 869
Blowout, Auto..350
Boys' 237, 242
Children's 237
Cowboys' 237
Girls' 219, 237
Hiking.219, 237, 416
Hunters' ...242, 416
Men's 237, 242
Miners' 237, 242
Riding 219, 237
Rubber 237, 242
Women's...219, 237
Boot Hooks.....219
Boot Socks.....242
Boot Top Patches.243
Bootees, Babies' .. 97
Bordeaux Mixture.612
Bordeaux Nozzles.915
Borders, Ceiling, Metal.....932
Borders, Flower Bed 902
Borders, Rug 549

Borers, Well ..840-841
Boric Acid 457
Boring Attachments, Angular .812
Boston Bags 84
Boston Ivy.....605

Bottles
Babies' 459
Beverage 598
Catsup 598
Cream 800-801
Hot Water..459-461
Insulated 397
Milk 800-801
Milk Tester 800
Nursing 459
Vacuum 397
Bottle Brushes... .....604, 801
Bottle Brushes, Babies' 459
Bottle Caps, Metal.598
Bottle Caps, Milk.801
Bottle Caps, Rubber.....598
Bottle Cappers....598
Bottle Carriers, Milk.....801
Bottle Corks 455
Bottle Fillers.598, 801
Bottle Linings, Vacuum 397
Bottle Warmers...759
Bottle Washers ...598
Bottoms, Plow... .....879, 881
Boudoir Caps..... 87
Boudoir Clocks ...537
Boudoir Lamps... .....763, 770-771
Boudoir Pillows...186
Boudoir Slippers..222
Bouquets, Bridal, Confirmation.... 86
Bouquets, Corsage 188-189
Boutonnieres..... 67, 188-189, 194-195
Bows and Arrows 396
Bows and Repairs, Violins 731-732
Bow End Beds... .....636, 662-664
Bow Ties....311, 326

Bowls
Berry 700
Bulb (Flower).. .....194-195, 701
Cereal 695-699
China 695-700
Closet 826
Cut Glass 701
Enameled 596
Fish 702
Flower .194-195, 700
Fruit...534, 700-701
Lavatory..... .....822, 824-825
Mixing..... ..592, 596, 702-703
Nut 194-195
Oyster..695-697, 699
Salad..... ..194-195, 695-701
Silver 535
Soup 699
Stock Watering.895
Sugar.....194-195, 535, 695-699
Wash (Pans), ...592, 597
Bowl and Pitcher Sets.....597
Bowl Rings, Separator 920

Boxes
Bait 410
Battery 376
Bread 601
Cake 601
Cash.....480, 601
Cedar 668
Cigarette 194
Deed.....480, 601
Egg 910
Fiber 331
Flour 601
Grain, Wagon.. 892
Grit 911
Hand Cart..875
Hat 330
Honey 905
Ice 692-693
Ice, Auto....397
Jewel ..194-195, 468, 534
Lunch 397, 492, 595
Mail 792
Miter 808
Outlet..769, 772
Paint 493
Pantry 601
Pencil..492, 495

Digitized by Google

Boxes—Cont'd
Pitman 877
Powder (Compacts) 118-121, 517, 527
Powder Puff.....468
Recipe.480, 488, 688
Salt 702-703
Shirt Waist.....668
Shoe Shining.....653
Skirt 668
Soap 459
Switch 772
Tackle 408-409
Till 601
Tool.....811, 816
Tool, Auto.....371
Trinket 194-195
Vanity.....517, 527
Wagon 892
Box Carts.....875
Box Hardware 806
Box Nails.....793
Box Rods, Wagon.796
Box Trucks 794
Box Trunks.....332
Boxing Gloves .395
Boxwood Rules...810
Boxwood Scales...493

Boys'
—See Name of Article Wanted.
Boyville Clothing 269, 272, 281

Braces
Ankle 464
Bit 812
Body 463
Corner 802
Fender 376
Ratchet Bit.....812
Sewing Machine.780
Shoulder....178, 463
Wagon Box 796
Brace and Bit Sets.812
Brace Bits, Drills 812, 817
Bracelets...518, 527
Bracelets, Watch. 502, 504-505

Brackets
Banjo 736
Barn Door Track.802
Carrier Track... .....795, 895
Curtain Rod.....581
Electric Light 762-769
License 366
Shelf 806
Telegraph 761
Telephone 761
Window Screen .792
Bracket Lamps.....704
Bracket Saws.....807
Brads, Wire.....792
Bradley Implements and Repairs..876-879, 881 - 886, 889 - 891

Braids
Binding 177
Finishing...177, 184
Lingerie 177
Middy 184
Ric-Rac 175
Soutache 184
Tinsel 185
Trimming ..175, 185
Brakes, Auto.....373
Brakes, Bicycle .383
Brakes, Farm Truck 893
Brake Bands.....377
Brake Band Lining 343, 377
Brake Band Rivets 377
Brake Juice 373
Brake Mats.....370
Brake Shoes.374, 377
Brake Testers...377
Brake Wrenches.361
Branches, Soil-pipe 833
Brass Band Instruments 728, 738-739
—For Other Brass Articles See Name of Article Wanted.
Brassies, Golf..386

Brassieres
Corset 68-73, 76-77, 95
Girdle 72
Maternity 95
Nursing ...95, 111
Women's .106-107, 110-111, 179
Brazing Solder.809
Bread and Butter Plates... 695-699
Bread Boxes.....601
Bread Knives 419
Bread Mixers 595
Bread Pans 592, 595, 702
Bread Raisers.....595
Bread Toasters.....756
Bread Trays..534, 701
Breaker Bottoms..879
Breakfast Alcoves.936
Breakfast Furniture ...640, 656, 686-687
Breakfast Plates.. 695-699
Breast Binders 95
Breast Chains.....873
Breast Chain Snaps 873
Breast Drills..816-817
Breast Pins..... ...512, 515-516, 527
Breast Pumps.....459
Breast Straps.862, 868
Breast Strap Slides, Snaps....873
Breath Perfumers 458, 469
Breeches
Boys' 288
Men's..288-289, 453
—Also see "Knickers"
Breeching.862-863, 869
Breeching Bodies.869
Breeching Dees...873
Breeching Loops..873
Brick Mantels (Special Catalog) 451
Bricklayers' Tools 809-810
Bridal Bouquets... 86
Bridal Caps 86
Bridal Illusion 191
Bridal Veils...86, 185
Bridal Wreaths.... 86
Bridal Wreath Shrubs 605
Bridges, Banjo....736
Bridges, Guitar....736
Bridges, Mandolin.736
Bridges, Teampad.873
Bridges, Violin....732
Bridge Cards and Accessories 474
Bridge Lamps.770-771
Bridge Rules.....484

Bridles
..862-863, 868, 870 - 871
Bridle Bits 873
Bridle Reins.868, 870
Bridle Repairs.... .....868, 873
Bridle Trimmings. 867-868, 872
Brief Cases.492, 741
Brief Case Handles741
Brilliantines 119-120, 465
Brilliantine Atomizers 465
Broadcast Seeders 878, 885
Broadcloth .139, 142, 149 - 151, 154
Brocades..130-131, 135 - 136, 138, 140
Bromo Quinine....458
Bromo-Seltzer 458
Bronchial Tablets.458
Bronze Outfits, Liquids and Powders 494, 851
Bronzing Brushes 494, 851
Brooches 515-516, 527
Brooders 908-909
Brooder Coops.....910
Brooder Houses...908
(Note Our Easy Time Payment Offer.)
Brooder Pipe.....909
Brooder Stove Saddles 909
Brooder Thermometers.....536, 909

Brooms
Garage 874
House 604
Stable 874
Street 874
Whisk 466
Broom Closets.691, 936

Brushes
Artists' 494
Auto Cleaning...363
Auto Paint.....857
Bath 466
Bee 905
Bottle 604, 801
Bottle, Babies'..459
Bronzing...494, 851
Clarinet 737
Clothes 466, 468
Cream Separator.920
Dusting.455, 604, 856
Brushes—Cont'd
Enameling 857
False Teeth.....467
Floor 604
Floor Waxing...853
Floor Waxing, Electric 752
Flue 835
Flute 737
Generator 364
Gun 416
Hair.....466, 468
Hand 466
Horse 874
Kalsomine ..856-857
Kettle 466
Kitchen 604
Military....466, 534
Nail 466
Neck 417
Paint...856-857, 860
Paperhangers'... 856-857
Paste 857
Pastry 466
Piccolo 737
Plasterers' 857
Rifle 416
Roof 860
Sash 857
Shaving 421
Stencil 793, 852
Street 874
Toilet Bowl.....466
Tooth 467
Valve Grinder...362
Varnish 857
Vegetable 466
Whitewash . 856-857
Wire.....363, 835
Wire Wheel.814-815
Wire, Painters'.857
Brush and Comb Sets 534
Brush and Comb Sets, Babies'....459
Brush and Comb Trays 468
Brush and Mug Sets 534
Brush Cleaners... .....845, 849, 853
Brush Lacquer....849
Brush Lacquer Thinners 849
Brush Outfits.....856
Brush Renewers..853
Brush Sets, Household 604
Buck Saws.....809
Buck Saw Blades.809
Buckets—See "Pails."
Bucket Pumps.914-915
Bucket Sprayers.. 914-915
Buckles
Belt 524
Cinch 870
Dress 184
Harness 873
Shoe.....184, 518
Slipper.....184, 518
Buckle Sets, Men's 524, 527
Buckle Shields....873
Buckle Slides 184
Buckle Snaps 873
Buckskin Gloves.. 328-329
Bud Vases 701
Buffers, Door 804
Buffers, Finger Nail 468
Buffets ...637, 657-661, 686
Buffet Sets ...186-187
Buffing Wheels 362, 814-815
Buffing Wheels, Electric 760
Bug Killers...454, 612

Buggies
Babies' 681
Doll 474
Runabout 924
Top 924
Buggy Cushion Cloth 793
Buggy Harness... 866-867
Buggy Refinishing Needs 859
Buggy Repairs... .....793, 796-797
Buggy Robes, Babies'.....93, 98-99
Buggy Topping...793
Buggy Wheels....797
Bugles 738-739
Builders' Books...489
Builders' Hardware 804-805
Builders' Levels...810

BUILDINGS and Modern Homes
Already Cut
See Pages 938 to 940
Or Write for Modern Homes Catalog

Building Insulation 933

Building Material
..... 452, 926-937
—Or write for Building Material and Millwork Catalog.
Building Paper ...929
Building Toys 474
Built-In Bathtubs 824-825
Built-In House Fixtures 936

Bulbs
Auto Lamp.....367
Battery Charger 362, 712
Bicycle Lamp...383
Flashlight 757
Flower 607
Girandole 773
House Light....773
Lantern 757
Sewing Lamp...780
Bulb Bowls..... .....194-195, 701
Bulb Syringes.459, 461
Bull Halters 865
Bull Rings 800
Bull Staffs 865
Bull Ties.....865
Bullion Fringe....565
Bumpers, Auto ...372
Bunco Cards.....474
Bunco Prizes.193-195
Bungalows..938-939
Bunion Reliefs....464
Bunting 160
Buntings, Baby.97-98
Bureaus
—See "Dressers."
Burlap, Decorating.565
Burlap Sizing 852
Burn Remedies ...456
Burners, Incense. 122, 194
Burners, Lamp ...704
Burning Bush Seeds 610
Burning Glasses..541
Burrs, Grinder.... .....890, 910
Burrs and Rivets.803
Burring Reamers.831
Bus Tires and Tubes.....339, 341
Bushes..605-606, 608
Bush Scythes 789
Bush Snaths.....789
Bushel Baskets ...794
Bushings, Iron ...832
Bushings, Piston Pin 359
Bushings, Spindle Body 374
Bushings, Wiring.772
Bushing Tools....359
Business—See Office.
Bust Supports.... .... 106-107, 110-111

Butchers'
Choppers 599
Cleavers 419
Cuffs 869
Furnaces 896
Kettles 595, 896
Knives 419
Lard Presses ...599
Saws, Blades....419
Steels 419
Butts (Hinges).. 804-805
Butt Chisels 813
Butt Gauges 810
Butter, Cocoa.....456

Butter
Chips 699
Churns.703, 756, 800
Colors 455
Dishes..535, 695-699
Jars 702
Knives 528-533
Paper 455
Spreaders 528-531, 533
Tubs, Silver 535
Butterfly Bushes..605
Butterfly Skirts.19, 27
Buttermilk 912

Buttons
Auto Horn.....375
Bachelor 184
Bone 184
Coat 184
Collar.....327, 526
Cuff (Links).... .....512, 526-527
Door 805
Ear, Cattle.....797
Emblem Lapel ..522
Pants 184
Pearl 184
Push 761
Rubber 184
Shirt 184
Stock Marking..797
Trimming ..175, 184
Tufting 793
Underwear 184
Vegetable Ivory.184
Button Hooks.....468
Buttonhole Scissors 418
Buzzers, Bell.....761

C

"C" Batteries.....713
Cabs, Baby.....681
Cabbage Plants ...610
Cabbage Seeds 611

Cabinets
Bath 454
Bathroom .. 690-691
Bread and Cake.601
Broom 691
Card 480
China 637, 657-661, 691, 936
Desk...480, 488, 694
Filing 480
Kitchen.688-691, 936
Medicine ...690, 936
Music 654
Piano Roll..... 654
Cabinets—Cont'd
Pier (Knick-Knack) ...654-655
Radio 705
Recipe.480, 488, 688
Record 654
Sewing 653
Telephone, Built-In 936
Cabinet Bases, Kitchen 690
Cabinet Hardware.805
Cabinet Lamps, Radio 712
Cabinet Scarfs, Radio 187, 564
Cabinet Scrapers..813
Cable
Armored 772
Battery 377
Hay Carrier 795
House Wiring...772
Ignition 365
Lighting 365
Lightning Rod ..875
Manila 795
Radio 713
Wire 795
Cable Clips.....795
Cable Coil Chains.808
Cable Connectors..772
Cable Log Chains.808
Caddy Bags.....386
Cages, Bird..193, 601
Cage Stands, Hooks and Springs.....601
Cakes, Moth 454

Cake
Baskets 535
Boxes 601
Candles 469
Cutters 595
Decorations 469
Decorators 469
Griddles 594-595
Knives, Slicing..419
Mixers 600
Ornaments 469
Pans ..... 592 - 593, 595, 702
Plates 700-701
Servers.....531, 533
Topping 469
Trays 534-535, 700-703
Calculators 489
Caldron Kettles ...896
Calendula Seeds...610
Calf Halters.....865
Calf Meal 913
Calf Weaners.....800
Calicoes 158, 164
California Poppies.610
Calipers 816
Caliper Rules.....810
Calks, Horseshoe..819
Calk Extractors...819
Calk Punches.....819
Calking Oakum...833
Calking Tools.....831
Calling Cards 491
Callous Pads 464
Calomel 457

Cameras and Supplies
..496-497
Cameras, Movie...496
Camera Projectors.496
Camisole Laces...183

Campers'
Axes 416, 808
Bags 402
Beds 398-399
Blankets.398, 589-590
Cloth 158
Clothing, Boys'. 275-276, 288
Clothing, Men's. 887-289, 320, 453
Clothing, Women's, Girls'.... .....19, 27, 55
Cooking Outfits 399, 596
Cushions 398
Fishing Tackle.. 406-411
Furniture ...397-399
Hammocks 404
Lights 416, 757
Light Plants....921
Mattresses 398
Pack Sacks.....402
Phonographs ... .720, 725
Refrigerators ...397
Shoes ..... .219, 237, 389, 416
Stoves.....399, 629
Tableware 399
Tents 400-401
Trunks 332
Vacuum Bottles.397
Camphor Gum.....458
Camphor Ointment 456
Camphor Spirits...456
Camphorated Oil..456
Cans
Ash 600
Auto Filler.....362
Canning 598
Cream Setting...801
Garbage 600-601
Gasoline 352, 360, 794
Milk 801
Oil 360, 794
Oiler..362, 373, 815
Water 360
Can Openers.418, 600
Can Sealers.....598
Candles
Cake 469
Disinfecting 460
Fancy 700-701
Candle Holders, Cake 469
Candelabra 534
Candlesticks
Altar 534
Glass 700
Gold Finish 534
Mahogany 538
Silver 535

Candy
.....469
Candy Baskets (Favors) 469
Candy Dishes.....701
Candy Scoops.194-195
Candy Thermometers 536
Candytuft (Flowers) 610
Cane, Chair 806
Canes, Men's 85
Cannas 607
Canned Heat.....455
Canners, Steam...598
Canning Needs 455, 598
Canoe Paddles....405
Canopies, Hammock 404
Canopies, Mosquito 93, 399
Cantaloupe Seeds.611
Canterbury Bells.612
Cant Hooks and Handles 808
Canton Crepes.... .....128, 134, 136
Canton Flannel ...159
Canvas.....174, 793
Canvas, Artists'...494
Canvases, Auto...402
Canvases, Binder.877
Canvases, Haycock.402
Canvases, Header.877
Canvases, Machine.402
Canvases, Wagon.402
Canvas Baskets...410
Canvas Belts and Belting 798
Canvas Footwear. ..208, 211, 218, 228-229, 238-239, 389
Canvas Gloves.... ..... 328-329, 363
Canvas Waterproofing 402

Caps
Aviators' 379
Babies'..96, 104-105
Baseball 392
Bath 178
Bathing 393
Bottle, Metal....598
Bottle, Milk.....801
Bottle, Rubber..598
Boudoir 87
Boys' 314-315
Bridal 86
Children's 96, 104-105
Coiffure 87
Distributor 364
Dust.....113, 189
Ear, Children's. 96
Eaves Trough ..930
Fishing 416
Gasoline, Tank..369
Hub 375
Hunters'....315, 416
Jar 455
Knee 464
Main Bearing...374
Men's 315
Motorcyclists' ..378
Mouthpiece 737
Pipe 832
Pipe Driving....841
Plug 773
Pole 796
Radiator 369
Ridge 930-931
Shop 315
Tire Valve.351, 383
Work 315
Capes, Babies'.... 97
Capo D'Astros....736
Capo, Ukulele.....736
Caponizers 912
Caponizing Books.912
Cappers, Bottle ...598

Digitized by Google

Capsolin Ointment 456
Capsules 458
Carbide 416
Carbide Lamps and Accessories.416
Carbines 414-415
Carbolic Salves....456
Carbon Paper.....477
Carbon Removers 358-359, 362
Carburetors 368
Carburetor Control.368

Cards

Birth Announcement 459
Birthday 490
Calling 491
Color, Yarn.....181
Correspondence .491
Cotton 601
Developing, Post.497
Easter 474
Fortune Telling.474
Mailing 331
Playing 474
Tally, Bridge ...474
Wool 601
Card Cabinets.....480
Card Cases..... 84
Card Games.....474
Card Game Books.484
Card Tables 652
Cardboard, Plaster.929
Carnation Seeds...610
Carpenters' Aprons.292
Carpenters' Books.489
Carpenters' Tools and Supplies.... 807-813, 816-818, 820

Carpets

Auto 370
Floor (by the Yard) 548
Floor (Rugs)..... 542-559
Hall, Stair.....548
How to Order..548
Carpet Binding...558
Carpet Cleaners...455
Carpet Cushions ..559
Carpet Lining 558
Carpet Looms 161
Carpet Strips.....935
Carpet Sweepers 748-752
Carpet Tacks 806
Carpet Thread 180
Carpet Warp 161
Carriages, Baby...681
Carriages, Doll....474
Carriage Bolts 803
Carriage Canopies. 93
Carriage Cloth....793
Carriage Robes, Babies'....93, 98-99
Carriage Straps, Babies' 92
Carriers
Egg 910
Fish 410
Hay 795
Litter 895
Luggage...371, 399
Milk Bottle.....801
Parcel, Bicycle..383
Shuttle 780
Tire 351
Trace 873
Carrier Extensions, Grain Elevator..892
Carrier Tracks and Parts 895
Carrom Boards 474
Carrot Seeds 611
Carry-all Bags ... .84, 741
Carrying Bags, Campers' 402

Carts

Babies' 681
Barrel 875
Boys'.....472, 475
Goat 871
Hand 875
Harrow 878, 884
Milk Can.....875
Platform 875
Pony 924
Road 924
Spray 875
Tea 653
Cartons, Egg 910
Cartoon Books....484
Cartridges.....413
Cartridges, Oil Filter 368
Cartridge Belts ...416
Carving Sets 531
Cascara 457
Cascarets 457

Cases

Banjo 735
Banjo-Mandolin .735
Banjo-Uke 735
Brief 492, 741
Cases—Cont'd
Camera 496
Card 84
Cigarette ...194-195, 471, 524, 527
Clarinet 737
Clarinet Reed...737
Cornet 740
Document 84
Drum 740
Egg 910
First Aid.....372
Guitar 735
Gun 416
Jewel.....468, 534
Key 84
License, Auto ... 84
Mailing 331
Mandolin...732, 735
Medicine ...690, 936
Music 741
Music Stand.....744
Overnight 82, 84, 330, 741
Packing 332
Pencil 492
Pillow 168-170, 186-187, 200
Powder (Compacts) 517, 527
Racket 388
Record 714
Rifle 416
Rosary 519
Saxophone 740
Saxophone Reed.740
School Book.....492
Snare Drum.....740
Suit 330
Tool.....811, 816
Trombone 740
Trumpet Cornet.740
Ukulele 735
Vanity 118-121, 517, 527
Violin 731
Casement Hardware 804-805
Cash Books 481
Cashboxes....480, 601
Cashora 142-143
Casings
Inner, Auto 350
Pillow 160-161, 163, 172-173
Sausage—Write for Grocery Catolog.
Tire, Airplane...379
Tire, Auto..... ..333-339, 341-342
Tire, Bicycle 384
Tire, Motorcycle.378
Casing Nails 793
Casing Reliners ...350
Casing Repairs.350-351
Casing Repairs, Bicycle 384
Casing Trim (Millwork) 935
Casseroles 535, 593-594, 701-702
Cast Iron Kettles. 595, 896
Cast Iron Pipe....833
Castellated Nuts ..360
Casters
Box 806
Condiment 700
Furniture 806
Stove 630, 806
Truck 806
Castile Soaps.....467
Castings, Gate 904
Casting Lines.406, 412
Casting Outfits....409
Casting Rods..... .....408-409, 412
Castor Oil.....457
Castoria 457
Castrating Knives.913
Catches
Cupboard 805
Door 802
Elbow 805
Screen Door.....792
Window 804
Catch Basin Covers 832
Catchers, Grass...788
Catchers' Masks...391
Cathartics 457
Catheters 460
Catholic Articles of Devotion..... ...487, 519, 527, 534
Catsup Bottles....598
Cattle Clipping Machines 874
Cattle Knives.....422
Cattle Sprays.....454
Cattle Sprayers... 914-915
Cattle Whips.....872
Cedar Bags.....177

Cedar Chests

..... 668
Cedar Lined Chests 668
Ceiling, Metal.....932
Ceiling, Steel.....932
Ceiling, Wood.....937
Ceiling Borders, Metal 932
Ceiling Registers..792
Celanese Fabrics. 132-133, 135
Celery Trays 194-195, 702
Cellar Sash.....934
Cellar Window Hardware 804
Celluloid, Sheet...356
Celluloid Cement..356
Celluloid (Rubber) Collars.....327
Celluloid Lights...356
Celluloid Rings, Loops, Harness.872
Cel-O-Glass 794

Cements

Asbestos 836
Auto Top.....356
Bicycle Rim.....382
Celluloid 356
China 455
Flashing 860
Furnace 836
Gasket 363
Iron 374
Kettle 455
Leather 243
Linoleum 558
Liquid Glue.....852
Pipe Joint.....832
Radiator 363
Roof 860
Rubber 243, 351, 382
Shoe 243
Stove 630
Tire 351, 384
Cement Machines 941
Cement Workers' Knee Pads.866, 868
Cement Workers' Tools 809-810, 857, 860
Cemetery Benches 397
Cemetery Fencing 903
Cemetery Monuments 920
Centers, Neckyoke 796
Center Punches...812
Centerpieces 186
Centrifugal Pumps 841
Cereal Dishes and Bowls 695-699
Cereal Jars 703
Cereal Jar Racks..703
Cesspool Pumps...840
Cesspool Traps ...832

Chains

Belt, Men's.524, 527
Breast 873
Cow 801
Dog 413
Farm 808
Halter 873
Hammock 404
Heel 873
Lead 865
Log 808, 865
Neck.....518, 527
Picket 801
Potato Digger ..889
Sash 804
Speedometer ...375
Sprocket, Bicycle.382
Sprocket, Motorcycle 378
Tire, Auto 352
Tire Locking....353
Tow.....377, 808
Trace 873
Watch 509, 524-525, 527
Chain Bolts.....802
Chain Belting.....797
Chain Drills 817
Chain Harness....866
Chain Hoists 794
Chain Hooks.....808
Chain Links, Bike.382
Chain Links, Log.808
Chain Links, Skid.352
Chain Links, Speedometer 375
Chain Piping, Trace 873
Chain Snaps.....873
Chain Traces.869, 873

Chairs

Arm 637-639, 641-644, 646-650, 659-661, 694
Auto 398
Babies' 684-685
Bedroom 646
Breakfast 640, 656, 686-687
Camp 397-399
Children's ..684-685
Chairs—Cont'd
Commode 685
Coxwell.638, 646-647
Desk..649, 654, 694
Dining.637, 656-661
Fiber...639, 648-650
Folding.397-399, 656
High 684
Invalids' 454
Kitchen.640, 651 656-657, 686-687
Lawn 397-399, 650, 656
Living Room... 638-644, 646-649
Nursery 685
Occasional 647
Office 694
Porch..397-399, 639, 648-651, 656
Rocking — See "Rockers"
Chair Cane 806
Chair Cover Materials...162-163, 165, 174, 560-563, 565
Chair Glides.....806
Chair Pads...186, 651
Chair Seats.....806
Chair Seat Cushions 651
Chair Seat Nails.. .....793, 806
Chalk, Blackboard.493
Chalk, Carpenters'.810
Chalklines 810
Chalkline Levels..810
Challis 165
Chambers 597
Chamber Covers ..597
Chamber Pails 597
Chambrays..156-158
Chamois 363, 455
Chandeliers 762, 764-765, 767-769
Chantilly Lace.183, 185
Chaps, Riding.....871
Chapped Hand Preparations ... .118, 121-122, 456
Charcoal, Granular.912
Charcoal Powder..913
Charcoal Tablets..458
Chargers, Battery 362, 712
Charms, Watch...522
Charmeuse 130, 153, 155
Charts, Fingerboard 732
Chemises 106-107, 112-113
Cherry Stoners....599
Cherry Trees 609

Chests

Cedar 668
Cedar Lined 668
Chests of Drawers 636, 655, 662-666
Clothes 668
Ice 692
Linen 666, 668
Medicine ...690, 936
Tool 811
Chest Hardware ..806
Chest Pulls.....395
Chewing Gum.....469
Chewing Tobacco.471
Chick Feeds.....912
Chick Feeders.910-911
Chick Fountains.. 910-911
Chicken—See Poultry.
Chiffons 191
Chiffon Hose.....250
Chiffon Silks.129, 133
Chiffon Velvets ...137
Chiffoniers 666
Chifforobes 667
Children's See Name of Article Wanted.
Chimes, Auto.....365
Chimes, Wind.....193
Chime Clocks.....538
Chimneys, Lamp ..704
Chimneys, Lantern.794
Chimney Flashing.932
Chimney Flashing Cements 860
Chin Rests, Violin.732
China Cabinets 637, 657-661, 691, 936
China Cement.....455

Chinaware

..... 695-700
—Also See ..194-195
Chinese Drums....740
Chinese Gift Items 194-195
Chinese Gongs 740
Chinese Mattings.558
Chinese Woolflowers 610
Chintz Oilcloth....165
Chippers, Ice.....598

MADE TO ORDER CLOTHES
for Men *and* Young Men
Actual Cloth Samples
WRITE FOR K681RA

Checks, Door..... .....792, 804-806
Checks, Dress ..124, 126, 134, 141, 152, 154-159
Checks, Harness..865
Check Protectors 480
Check Reins.....868
Check Valves.....833
Checkers 474
Check-Up Straps..862
Cheese Colors.....455
Cheese Dishes.....702
Cheese Graters....600
Cheese Papers 455
Cheesecloth...161, 174
Chemicals
Closet..455, 831, 912
Household 457
Photo 497
Poultry 912
Stock 912-913
Chemical Closets..912
Chisels
Calking 831
Carpenters' 813
Cold 819
Chocolates.....469
Chocolate Malted Milk 455
Chokers (Beads).. .....513, 516, 527
Choppers, Food... 599-600
Chord Books.....746
Christening Sets... 99
Chrysanthemums (Flowers)...610, 612
Chucks, Air Hose.360
Chucks, Drill.812, 817
Church
Bells 875
Clocks 539
Seat Varnish....854
Services, Silver..535
Churns.....703, 800
Churns, Electric...756
(Also Sold on Easy Time Payments)
Cider Kegs.....598

Cigars

.....471
Cigar Clippings...471
Cigar Lighters.... .....471, 524, 758
Cigar Lighters, Auto 367
Cigarette Boxes...194
Cigarette Cases... .....471, 524, 527
Cigarette Holders 194-195
Cigarette Lighters.524
Cinches, Saddle...871
Cinch Buckles.....870
Circular Saws and Accessories.809, 815
Circular Saw Rigs.921
Circulators, Water, Auto.....369
Cistern Covers....832
Cistern Pumps....840
Civil Service Books 489

Clamps

Cabinet Makers'.818
Cable 795
Carrier Track ...895
Exerciser 759
Flooring 812
Ground Electric.772
Ground, Radio...711
Hose, Radiator..369
Hydrant 833
Pump Jack.....925
Quilt Frame.....818
Screw 818
Splicing 820
Stanchion 895
Telescope 540
Therapeutic Lamp 759
Tractor Wheel..881
Clamp Attachments, Vise.....818
Clamp Vises.....818
Clapboards 937
Clarinets and Supplies....737, 746
Clarophanie 852
Clasps, Hair..... 87
Clasps, Lingerie...177
Clasps, Tail.....872
Clasps, Tie.....526
Class Pins.....522
Clay, Complexion.119

Cleaners

Aluminum 594
Auto Body.....363
Bottle 459, 598, 604, 801
Brush.845, 849, 853
Carpet 455
Clarinet 737
Closet Bowl..... 455, 466, 831, 912
Drainpipe...455, 831
Fabric 455
False Teeth.....467
Flue.....835, 837
Flute 737
Gun 416
Kettle.466, 594, 603
Leather 243
Paint.....630, 853
Paintex 187
Piccolo 737
Pipe 470
Radiator 363
Record 714
Rifle 416
Rug 455
Scalp.....118, 465
Shade 852
Shoe 243
Silver 530
Straw Hat.....455
Type, Typewriter 477
Vacuum 749-752
Varnish 853
Wallpaper 852
Windshield.352, 363
Cleaning Fluids363, 455
Cleaning Rods, Gun 416
Cleanouts, Closet..831
Cleanout Ferrules.833
Cleanout Y's.....833
Cleats, Wiring.....773
Cleat Receptacles.773
Cleavers 419
Clematis Vines....605
Clevises, Hame ...872
Clevises, Trace 865, 873
Clevises, Wagon..796
Climbers and Straps, Linemen's 761
Climbing Roses....606
Clinch Nails.....243
Clips
Battery 712
Cable 795
Hame 872
Harness 872-873
Clips—Cont'd
Harrow Tooth..876
Paper 481
Singletree 796
Trace 872
Trousers 382
Wire 795

Clippers

Bolt 803
Cattle 874
Dehorning 801
Dog 874
Fingernail 466
Hair 417, 758
Horse 874
Neck 417
Sheep 874
Clipping Machines.874
Cloaks, Baby..... ..... 97, 104-105
Cloakings 130-132, 137, 142-143

Clocks

Alarm 537, 539
Auto 371
Dresser.468, 537, 539
Kitchen.....537, 539
Luminous 537
Mantel 537-539
Radio 539
Shelf 539
Wall 536-539
Clock Shelves.....539
Clod Crushers.880, 882

Closets

Broom.....691, 936
China 637, 657-661, 691, 936
Dish, Kitchen...691
Linen 691
Portable 912
Storage 936
Water 826
Closet Bends.....833
Closet Bowls.....826
Closet Brushes....466
Closet Chemicals 455, 831, 912
Closet Cleanouts ..831
Closet Pins.....177
Closet Seats.....826
Closet Seats, Baby.685
Closet Tanks.....826
Closet Tank Balls and Valves.....826

Cloth

Airplane Wing..379
Awning 174, 562-563, 586
Bandage....161, 460
Curtain 560-563, 565-569, 576
Cushion, Vehicle 356, 793
Dairy 161
Diaper.....159, 161
Drapery 560-563, 565-567
Dress —See "Dress Goods"
Embroidery 149, 160-161, 163, 186, 198, 200, 203
Emery 813
Furniture Cover 162-163, 165, 174, 560-563, 565
Hardware 911
Mattress 162
Millinery 137
Oil...164-165, 564
Plant Covering 161, 174
Screen.792-793, 911
Shade.162, 165, 174, 562-563, 586
Silence 201
Strainer, Wire.801
Table (By the yard) 196-197, 201-203
—Also See..161
Terry ...560-561
Top Repair... .....356, 793
Waterproof Duck 174

Cloths

Dish 199
Dust 177
Floor, Tent..402
Hair Cutting.417
Lunch 186
Polishing ...363
Table 164, 196-197, 200-203
Wash 196-197, 199
Wash, Babies' 92
Cloth Paints.... .....187, 494
Cloth Waterproofing 402

Digitized by Google

Clothes

Bags 177
Baskets 603
Boilers 595, 602
Brushes.466, 468, 604
Drying Racks...603
Hampers 603
Hangers 177, 187, 806
Hooks.....806, 827
Washers, Tin....602
Wringers 602
Clotheslines 603, 795, 900
Clothesline Hooks 603, 806
Clothesline Reels..603
Clothespins 602

CLOTHING Made to Order
Men's—Young Men's
Mail Post Card on Page 423 for Free Book of Actual Cloth Samples

Clothing

Aviators' 379
Boys' ..268-282, 288, 291, 308-310
Girls' 27-31, 52-55, 97, 101, 104-105
Junior Misses'.....16-18, 27, 48-51
Little Fellows'.....274-280, 282
Men's 283-310, 423, 453
Misses' 5-9, 16-21, 24-27, 32-42, 48-51, 55
Riding — See Knickers, Breeches, etc.
Women's ..4-15, 19-26, 32-47, 55
Work, Men's, Boys' 276-279, 281, 283-295, 300, 453
Young Men's.....285, 294, 297-299, 304-310
Youths' 288, 291, 299, 308-310
Clove Pinks.....612
Clover Seed.....605
Clubs, Golf 386
Clusters, Plug 773
Clutches, Scarfpin.526
Clutches, Speedometer 375
Clutch Jacks 925
Clutch Pulleys.....881, 920, 923-924
Coal Oil—See Kerosene.
Coal Shovels.....789
Coal Tar.....860
Coaster Brakes....383
Coaster Wagons.....472, 475

Coats

Army (Jackets).453
Babies' ..97, 104-105
Children's 97, 104-105
Coolie, Women's 194-195
Firemen's Rubber 295
Fishing 289, 295, 453
Girls' 52-55
Hunters' 288-289, 453
Junior Misses'.48-51
Leatherette 271, 282, 294
Mechanics' ...291
Misses' 34-42, 48-51
Outing.288-289,453
Police, Rubber.295
Pommel 295
Rain, Men's, Boys' 271, 294-296
Rain, Women's, Girls' 55
Riding 288-289, 295, 453
Rubber ...294-295
Slicker, Men's, Boys' ...294-295
Small Women's 46-47
Summer, Men's 307
Coats—Cont'd
Sweat 394
Top 282, 296
Training 394
Women's 34-47
Work, Men's.....291, 295, 453
Coat and Hat Racks 655, 680
Coat Buttons.....184
Coat Chains.....525
Coat Hangers.177, 187
Coat Hooks..371, 806
Coat Linings.....126-128, 131, 133, 135-136, 138
Coat Patterns.144, 147
Coat Trimmings, Fur 192
Coatings 130-132, 137, 142-143
Coatings, Roof....860
Cob Crushers 890
Cobblers' Supplies and Tools..243, 874

Cocks

Ball 826
Basin 833
Bath 833
Gauge 832
Hydrant 833
Range Boiler....833
Sill 833
Steam 833
Stop 833
Cockeyes 873
Cockscomb Seeds.610
Cocoa Butter.....456
Cocoa Mats...370, 558
Cocoanut Oil Shampoos 465
Codliver Oil..456, 912
Coffee Boilers.....597
Coffee Cups and Saucers 695-699
Coffee Makers.....594
Coffee Mills..599, 910
Coffee Mugs.....699
Coffee Percolators ...592-593, 596, 754
Coffee Pots 592-594, 596-597
Coffee Sets, Electric 754
Coffee Sets, Silver 534-535
Coffee Urns 754
Coiffure Caps..... 87

Coils

Ignition 365
Induction 761
Lighting 366
Make and Break.761
Spark 365, 761
Coil Chains.....808
Coil Generators...416
Coil Springs..404, 792
Coil Sundries, Auto 364
Coil Units.....365
Coin Purses.....82, 84
Colanders 592-593
Cold Chisels.....819
Cold Creams..118-122
Cold Cream Kerchiefs 121-122
Cold Cutters.....819
Cold Meat Forks. 528-533
Cold Pack Canners.598
Cold Remedies....458
Cold Water Paint..844
Cold Water Paste 837, 852
Colgate's Preparations.....119, 467

Collars

Boys' 327
Dog 413
Fur, Women's...192
Horse 862-863, 866-867
Men's 327
Mule 866
Shafting 797
Women's ...188-189
Collar and Cuff Sets, Women's, Girls' 188-189
Collarbands, Shirt.176
Collarbuttons.327, 526
Collar Housing...869
Collar Pads, Horse 866-867
Collar Pins, Men's 327, 526
Collar Pins, Women's 516
Collards 611
Collection Plates..535
Collectors' Bill Books 84
Colognes (Perfumes)..118-120, 122

Colors

Butter 455
Cheese 455
Cloth Painting..494
Embroidery Silk.181
Graining 855
Ground 850, 852-853, 855
Oil, Artists' 494
Oil (Paint).....846
Oil, Photo.....497
Paint Color Samples 847-850
Paintex 187
Water, Art..493-494
Color Cards, Yarn.181
Color Restorers, Hair 465
Colorators, Hair...465
Colt Halters.....865
Columns, Porch.. 934-935
Columbine (Flowers) 612

Combs

Barrette 87
Bobbed Hair....86-87, 194-195, 466
Clipping Machine 874
Curry.....866, 874
Dandruff 466
Fancy Hair....86-87
Graining 855
Hair.....466, 468
Hair Straightening 87
Hair Tonic..... 465
Pocket 466
Puff 86-87
Shearing Machine 874
Water Wave.... 87
Comb and Brush Sets 534
Comb and Brush Sets, Babies'....459
Comb and Brush Trays 468
Comb Foundations, Honey....905
Comb Foundation Fasteners...905
Combinations Girls 90-91, 103
Women's 106-107, 112-113
Combinets 597
Comfort Belts.....378

Comforters

..... 591
Comforters, Crib..591
Comforter Batts...164
Comforter Covers.165
Comforter Covering.128, 138, 141, 149-150, 155, 164-165
Commodes....597, 653
Commode Chairs..685
Commode Pails...597
Communion Outfits, Catholic....487
Communion Services 535
Community Plate Silverware 528-529, 533
Compacts ...118-121, 517, 527
Compasses Machinists'.810, 816
Needle 416, 536
Compass Saws....807
Complexion Masks 460
Complexion Preparations.118-122, 467
Composition Books.495
Compressed Air Sprayers 841
Compressors, Air..841
Compressors, Piston Ring.....359
Concertinas 728, 742-743

CONCRETE MACHINERY
See Page 941
—Or Write for Concrete Machinery Catalog

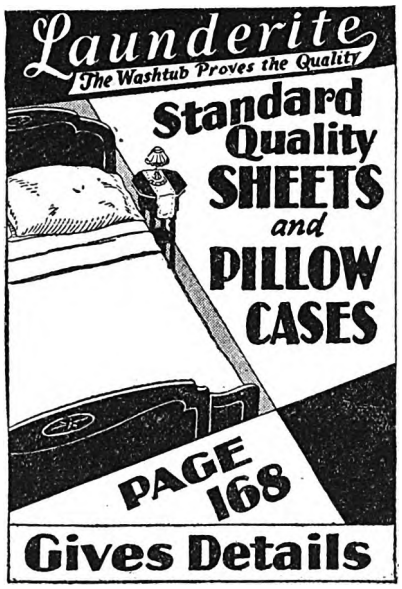

Concrete Tools.809-810
Concrete Waterproofing 558
Condensers, Radio.710
Condiment Sets.....194-195, 700
Conductors, Rain Water 930
Conductor Pipe and Fittings.....930
Conduits 772
Conduit Fittings..772
Cones, Needle (Paintex) 187
Cone Speakers.....710
Confectionery 469
Confetti 490
Confiners, Bust.....106-107, 110-111
Confirmation Bouquets, Wreaths.. 86
Confirmation Dresses 30
Congoleum Floor Coverings ..549-550
Congress Shoes ...233
Connecting Rods and Bolts.....374
Connecting Rod Wrenches 361
Connections, Auto Pump 353
Connectors, Cable.772
Console Mirrors 680
Radios 706-709
Radio Cabinets..705
Sets, Glass..700-701
Tables, Radio...705
Construction Toys.474
Contractors, Tire Rim 353
Controls, Carburetor 368
Controls, Cut-Out.377
Controls, Unit, Airplane 379
Conundrum Books.484
Conversation Tubes 540
Converter Units, Radio 710
Conveyor Canvases 877
Cook Books.....488
Cook Stoves 613-631

Cookers

Camp 399
Electric 755
Fireless.....598, 755
Ham ...595, 597-598
Macaroni 592
Steam 594, 596-597, 896
Stock Food.....896
Vegetable ..592-596
Waterless...594, 596
Cooker Jackets....896
Cooker Repairs....896
Cookie Cutters....595
Cookie Jars.....702
Cookie Pans.....593
Cooking Kits, Camp 399, 596

Cooking Utensils

.....592-597
Coolers, Milk 800
Coolie Coats ..194-195
Coops, Poultry.910-911
—Or See Special Catalog, Page...451
Coping Saws and Blades 807
Coppers, Soldering.815
Copper Cable.....875
Copper Carbonate.612
Copper Kettles 598
Copper Sulphate...612
Copper Wire.711, 761
Copperas 913

Cords

Assist, Auto.....371
Curtain 581
Electric.754, 772-773
Lamp, Auto.....365
Mirror 588
Picture 588
Radio 710, 713
Sash 804
Telephone 761
White Cotton ...455
Window Shade..581
Corduroy 137
Cordwood Saws...809
Cores, Radiator...376
Core Solder 712
Coreopsis Plants..612
Corers, Apple.....599
Corks, Bottle.....455
Corks, Vacuum Bottle 397
Cork Floats, Fishing 410
Cork Gasket Sets..360
Cork Insoles 243
Corn Bread Pans.....595
Crushers 890
Cultivators 880, 883, 886-888
Drills 885, 889
Grinders ...890, 910
Listers 889
Planters ...885, 889
—Note Our Easy Time Payment Offer 885
Planter Repairs.885
Poppers ...600, 755
Remedies ..458, 464
Shellers 890, 910
Sheller Belts 798
Sheller Pulleys..890
Corners, Box.....806
Corners, Mounting.495
Corners, Stair.....581
Corner Braces.....802
Corner Brackets...792
Corner Miters.....930
Corner Racks.....655
Cornets 728, 738
(Note Our Easy Time Payments.....728)
Cornet Folios.....746
Cornet Supplies.....740, 746
Cornflower Seeds..610
Cornice Fringe....565
Cornucopias 194
Coronets, Bridal....86
Correspondence Cards 491
Corsage Ornaments 67, 188-189, 194-195

Corsets

Girls'.....72-73, 75
Maternity 95
Misses' 72-75
Women's 68-79
Corset Belts.....72, 74-76, 78
Corset Brassieres.....68-73, 76-77, 95
Corset Webbing...176
Corundum Grinders 814
Corundum Stones 789, 813-814
Cosmetics 118-122
Cosmos Seeds.....610
Costumers 655
Costume Slips Girls'....89, 102-103
Misses' 89
Women's ..104-105, 114-115, 117
Cots Babies' 682-683
Folding.398-399, 669
Cot Mattresses.....398, 669
Cottages 939
Cotter Pins.....360
Cotter Pin Pullers.360

Cotton

Absorbent 460
Crochet 180-181
Darning 180
Embroidery .180-181
Knitting ...180-181
Marking 181
Cotton Battings...164
Cotton Cards.....601
Cotton Listers.....889
Cotton Pickers' Knee Pads..866, 868
Cotton Planters.....885, 889
Coty's Toiletries...120
Couches Hammock 404
Steel 678-679
Upholstered 641
Couch Covers.588-589
Couch Pads...678-679
Cough Reliefs... 458
Coulters, Plow....876
Countershafts, Belt 815
Countershafts, Lathe 815
Countersinks 812
Counting Machines 816
Couplings Conduit 772
Hose 790
Pipe 832
Pump Rod.....840
Screen 792
Court Markers, Tennis 388
Cove Moldings....935

Covers

Automobile 402
Bed Spring.....171
Catch Basin.....832
Cattle 861
Chamber 597
Cistern 832
Comforter 165
Couch 588-589
Crib, Stamped...187
Cushion, Auto...354
Diaper 92
Distributor Cap 364
Door, Auto.....355
Gun 416
Haycock 402
Horse 861
Ironing Board...164
Kettle.....592, 595
Machine 402
Mattress....165, 171
Motorists' 355
Outlet Box.....772
Pillow 171
Poultry Feeder..910
Pulley 799
Racket 388
Rifle 416
Rumble Seat.....355
Saddle, Motorcycle 378
Seat, Auto.....354
Sofa Pillow.....186
Spring, Auto....373
Steering Wheel..375
Switch 772
Table, Oilcloth..164
Tire, Auto.....354
Top, Auto...356-357
Wagon, Canvas.402
Cover Materials, Seat 162-163, 165, 174, 560-563, 565
Coverall Aprons...113
Coverings, Auto Top.....356, 793
Coverings, Hotbed.174
Coverings, Pipe ...836
Cow Bells.....801
Cow Bell Straps.....801, 865
Cow Chains.....801
Cow Clippers.....874
Cow Covers.....861
Cow Halters.862, 865
Cow Hobbles.....800
Cow Pea Attachments 885
Cow Pokes.....801
Cow Stanchions...895
Cow Teat Cups....920
Cow Teat Dilators 913
Cowboys' Boots and Shoes 237
Cowboys' Pants...871
Cowboy Outfits, Boys' 276
Cowl Lamps.....366
Coxwell Chairs.....638, 646-647
Crabapple Trees...609
Crack Fillers.....855
Cracker and Cheese Dishes 702
Cradles, Drill.....815
Cradles, Grain.....789
Cradle Blankets.....590-591
Craft Outfits, Wax.490
Crankcase Arm Supports 376
Crankshafts, Auto.374
Crankshaft Hangers, Bicycle.....382
Crash 200, 560-561, 563
Crash Towelings.....196-198
Crates, Wood.....910
Crayons, Art.492, 494
Crayons, Marking.810
Crayons, School.....492, 495
Crayon Pencils.....492, 495

Creams

Dental 467
Deodorant 122
Eyebrow 122
Face 118-122
Manicure 466
Massage 119
Shaving.....119, 465, 467
Cream and Sugar Sets 194-195, 535, 699, 701, 703
Cream Beaters.....600, 755
Cream Bottles.800-801
Cream Freezers.....598, 755
Cream 'Kerchiefs (Complexion) 121-122
Cream Ladles.....530-533
Cream Pastes.492, 495
Cream Pitchers.....695-699

Easy Payments on Cream Separators
See Pages 916 to 919

Cream Separators Dilution 800
Double Can.....800
Cream Separator Belts 798
Cream Sepator Oil.858
Cream Separator Repairs and Equipment 920
Cream Setting Cans 801
Cream Tartar.....458
Cream Whips.....600
Creek Nets.....412
Creels, Fish.....410
Creel Straps.....410
Creepers, Babies'.....100-101
Creepers, Garage.362
Creepers, Ice.....243
Creosote Oil.....860
Creosote Stain.847, 860
Crepes Cotton 133-136, 152, 154
Rayon 124, 134-136, 141
Silk....123, 125-130, 134, 140-141
Wool 143
Crepe de Chines.....126, 129, 136, 140
Crepe Paper.....490
Crepe Paper Craft Books 490
Cretonne 165, 560-561, 563
Cretonne Curtains.588
Cretonne Edgings.565
Crevice Fillers.....855
Cribs, Auto...398, 475

Digitized by Google

Cribs, Baby...682-683
Crib Blankets.....93, 98, 590-591
Crib Comforters...591
Crib Mattresses... 682-683
Crib Pads.....93
Crib Pillows.....682
Crib Sets, Stamped.187
Crib Sheets 93
Crib Sheets, Waterproof.....93, 459
Crib Sheeting.163, 171
Crib Sheeting, Waterproof 93
Crib Spreads..... 93
Crib Warmers.....759
Cricket Blouses.19, 27
Cricket Sweaters
Boys'.....102, 313
Girls' 102
Men's 324-325
Women's ...106-107
Crochet Cotton... 180-181
Crochet Edgings..185
Crochet Hooks.176, 181
Crochet Yarns.180-181
Crocheting (Books) 181
Crockery....700-703
Crokinole Boards..474
Croquet Sets..... 396
Crosses (Jewelry).519
Cross Chains, Tire.352
Cross Member Supports 376
Crosscut Saws and Handles 809
Crow Calls.....416
Crownpieces 868
Crucifixes.....487, 534
Cruet Sets.....700
—Also see "Shakers"
Crumb Sweepers.. .....534, 701
Crumb Tray Sets..194
Cruppers, Harness.869
Crushers, Clod.880, 882
Crushers, Corn....890
Crushers, Grape and Fruit.....598
Crutches and Tips.460
Crystals, Radio....710
Crystal Balls..194-195
Crystal Detectors.710
Crystal Fixtures.. .....762, 767
Crystal Sets, Radio.710
Crystal Trees..193-195
Cuckoo Clocks....536
Cucumber Seeds...611
Cuffs, Fur.....192
Cuffs, Leather.....869
Cuff and Collar Sets, Women's 188-189
Cuff Links..... ....327, 512, 526-527
Cuff Pins.....516
Culti-Packers.....880
(Also Sold on Easy Time Payments)
Culti-Packer Attachments 880
Cultivators
....880, 883, 886-888
Cultivators, Hand 789, 888
Note Our Easy Time Payment Offer
Cultivator Parts and Attachments ..880, 886-888
Cups
Alumiunm 397
Babies'.....535, 701
Custard 702
Egg 699
Enameled 596
Force 831
Measuring 703
Nut 469
Paper 490
Shaving 417
Soap 827
Teat 920
Trophy 535
Cups and Saucers. 695-701
Cup Grease.....858
Cup Hooks.....806
Cupboards, Kitchen 690
Cupboard Hardware 805
Curlers, Hair..... ....87, 121, 465, 758
Curling Irons..87, 758
Curling Iron Heaters 758
Current Regulators 366
Currycombs..866, 874

Curtains

Auto 355-357
Embroidered 186
Porch 403
Curtains—Cont'd
Portiere 587-588
Sash 577
Shower Bath....178
Tent 400
Window.562-563, 570 - 581, 587 - 588
Curtain Cords.....581
Curtain Edges.565, 568
Curtain Fasteners.357
Curtain Fringes...565
Curtain Lights....356
Curtain Loops.....571
Curtain Materials 560-563, 565-569, 576
Curtain Rods, Poles and Trimmings 581-582
Curtain Rufflings. 562-563
Curtain Stretchers.600
Curtain Tiebacks..193
Curves, Carrier Track 895
Curves, Irregular..493

Cushions

Air, Campers'...398
Air, Invalids'....460
Auto 354-355
Boat 405
Bolster 674
Carpet 559
Chair Seat.....651
Heel 464
Piano Bench....744
Pin 193-195
Rug 559
Seat, Implement.885
Sofa...186, 651, 674
Cushion Covers, Auto 354
Cushion Cover Materials
Auto Slip...162-163
Denims 565
Cretonne ..... 165, 560 - 561, 563
Linen 200
Oilcloth 165
Sateens.149, 164, 560
Silks 125, 128, 132, 134-140
Upholstery 356, 564-565, 793
Cuspidors 598
Custard Cups.....702
Cut Glass.....701
Cutex Preparations.466
Cuticle Knives....468
Cuticle Scissors...466
Cuticle Specialties.466
Cuticura 456

Cutlery

Kitchen 418-419
Silver 528-533
Stainless Steel.. 418-419, 422, 528-533
Steel 417-422
Cutlery Grinders..814
Cut-Offs, Rain Water 930
Cut-Off Saws 809
Cut-Outs, Auto 364, 377
Cut-Outs, Wiring.772
Cut-Out Controls.377

Cutters

Blacksmiths' 819
Bolt 803
Clipping Machine 874
Cookie 595
Emery Wheel Dresser 814
Expansion Bit...812
Fingernail 466
Glass 856
Hair 417
Hoof 819
Kraut 599
Meat 599
Pastry 595
Pipe 831
Plow Fin.....876
Screw 816
Shearing Machine 874
Slaw 599
Vegetable 599
Wire.....789, 820
Cyclometers 383
Cylinders, Pump..841
Cylinder Grinders and Parts.....360
Cylinder Heads....374
Cylinder Head Gaskets, Auto...360
Cylinder Oil..368, 858
Cylinder Oilers....368
Cymbals 740
Cymbal Holders and Beaters....740
Cypress Vine Seeds.610

D

D Heads for Handles 789
Daggett and Ramsdell's Cream.....122
Dahlias (Bulbs)...607

Dairy Supplies

.....800-801
Aprons.294, 497, 801
Barns 895, 940
Barn Equipment.895
Boilers 896
Cheese Colors...455
Cheesecloths 161
Churns 703, 800
Cream Separators 916-919
—Also see Page.800
Feeds 913
Milk Can Carts.875
Minerals 913
Pans 597
Paper 455
Stoves 629
Teat Cups.....920
Thermometers ..536
Dairymen's Boots 237, 242
Dairymen's Instruments 913
Daisies (Flowers) 610, 612
Damasks 196-197, 201-203, 560-561
Dampers, Brooder.909
Dampers, Smoke Pipe 837
Damper Operators.835
Dance Floor Wax.853
Dance Folios.....746
Dance Records 715-717, 719
Dance Rolls.....747
Dancing, Books on.484
Dancing Corsets... 74
Dancing Slippers..389
Dandelion Killers.612
Dandruff Combs..466
Dandruff Remedies 118, 465
Darning Needles..176
Darning Thread...180
Dash Boards, Auto.375
Dash Clocks 371
Dash Lamps, Auto 367
Davenports 638-639, 641-644, 648-649, 679
Davenport Mattresses.....644, 679
Davenport Tables ..639, 645, 652, 655
David Bradley Implements and Repairs .876-879, 881 - 886, 889 - 891
Day Beds..... .....640, 678-679
Day Bed Covers.. 588-589
Day Books.....481
Deadening Felt....929
Decalcomania 852
Decorating Books on 489, 494
Decorations
Cake 469
Furniture 852
Porch 193
Table 193-195, 469, 701
Decorators, Pastry 469
Dees, Harness.. .873
Deed Boxes..480, 601
Dehorners, Blades.801
Delphiniums..610, 612
Denims 158, 565
Dental Floss and Holders 467
Dental Plate Cleaner 467
Dental Preparations 467
Dentists' Costume Cloth..151, 154, 161
Deodorants 122, 457-458
Derbe Satins.....136

Desks

Bookcase Combination..638, 654
Office 694
Spinet.....639, 654
Writing 638-639, 649, 654
Desk Chairs..... .....649, 654, 694
Desk Clocks.....539
Desk Files.....694
Desk Lamps...770-771
Desk Phones.....761
Desk Sets.....485
Dessert Plates.....701
Dessert Spoons... .....531, 533
Detective Stories..483
Detectors, Radio..710
Detector Tubes....711
Deutzia Shrubs....605
Developing, Printing and Enlarging 497
Developing Supplies 497
Devotional Articles 487, 519, 527, 534-535
Devotional Books 486-487
Dewberry Bushes.608
Dewormers ...912-913
Dials, Radio.....710
Diamonds ..510-512
—Also See..515, 521
Diamonds, Imitation 514
Diapers..... 92
Diaper Bags..... 84
Diaper Cloth.159, 161
Diaper Covers..... 92
Diaper Linings.... 92
Diaper Pads..... 92
Diaper Pants..... 92
Diaper Pins.....176
Diaphragm Reducers 71, 77
Diarrhea Remedies, Poultry.....912
Dim-A-Lite Sockets 773
Dimities.....151, 153
Dimmers 367
Dinette Sets..658, 686
Dining Furniture 637, 656-661
Dinner Boxes and Pails...397, 492, 595

Dinnerware

China 695-699
Enameled 596
Silver 528-535
Dips, Stock.....913
Dip Nets.....408, 412
Dippers.....593, 801
Dipping Tanks, Harness 859
Discs, Harrow....876
Disc Cultivators.. .....883, 887
Disc Grinders.....814
Disc Harrows 882-883
Disc Scrapers.883, 887
Dischargers, Wire.901

Dishes

Babies'.....535, 701
Baking 534-535, 701-702
Berry.....700, 703
Bonbon 701
Butter..535, 695-699
Candy 701
Celery..194-195, 702
Cereal 695-699
Cheese, Cracker.702
China 695-700
Enameled 596
Fern 701
Fruit 194-195, 700-701
Glass 700-703
Glass Cooking.. .....534-535, 701-702
Honey 703
Ice Box.....703
Jelly 703
Lemon 194-195
Mayonnaise 194-195, 700
Pickle 194-195, 695-699
Pudding 702
Salad 695-702
Sauce 695-699
Silver 534-535
Soap 827
Vegetable 596, 695-699
Whipped Cream.700
Dish Closets.....691
Dish Cloths.....199
Dish Drainers.....595
Dish Towels ..197-198
Dish Toweling.196-198
Dishpans 592-593, 595-597
Dishwashers 600
Disinfectants 457
Disinfectants, Poultry, Stock...912-913
Disinfecting Candles 460
Distributor Caps and Covers 364
Distributor Parts. 364-365
Dividers, Mechanics' 810, 816
Diving Caps.....393
Djer-Kiss Preparations 118
"Do Not Pick Flowers" Signs..920
Doctor Books.....485
Document Cases... 84
Dog Chains, Leads 413
Dog Clippers.....874
Dog Collars, Locks 413
Dog Exercisers....413
Dog Foods.....413
Dog Harness.413, 871
Dog Medicines....413
Dog Soaps.....413
Dog Whistles.....413
Doilies 186-187
Doilies, Paper.....490

Dolls

.....194-195, 476
Doll Buggies, Carts 474
Doll Furnishings. 474, 476
Dominoes 474
Doors
Front 935
Headlight 367
Inside 935
Screen 452
Storm 452
Door Bells.....761
Door Covers, Auto.355
Door Frames.....935
Door Handles, Auto 371
Door Hardware
Barn 802
Garage.....362, 802
House 804-806
Screen 792-793, 804, 806
Door Jambs.....935
Door Mats.....558
Door Panels, Lace.570
Door Rims, Headlight 367
Door Trim.....935
Dope, Airplane....379
Dotted Swisses....152
Double Boilers.... .....592-593, 596
Double Can Cream Separators 800
Double Edge Saws.788
Double Roasters.. .....592-593, 596
Double Sockets....773
Doubletrees 796, 893
Douches 461
Douche Pans.....460
Doughnut Molds..755
Downspouts 930
Dr. Johnson's Shoes 233
Draftsmen's Supplies....492-493, 810
Drag Chains.....808
Drag Harrows.....884
Drag Nets and Seines 412
Drag Saws, Blades 921
Drains, Sink.....832
Drain Boards.....829
Drain Spades.....789
Drain Traps, Floor832
Drainage Fittings.832
Drainers, Dish....595
Drainpipe Cleaners 455, 831
Drapes, Piano.....564
Drapes (To Match Spreads) 166
Draperies (Portieres) 587-588

Drapery Goods

.....560-581
Drapery Hooks ...581
Drapery Loops.565, 571
Drapery Pins.....581
Drapery Tiebacks 565, 571, 582
Draw Knives.....813

Drawers

Babies' 92
Children's ..102-103
Diaper 92
Girls'.90-91, 102-103
Men's 261
Women's Knit..258
Women's Muslin 114-117
Women's Rayon 106-107, 114-115, 117
Women's Silk... .....106-107, 114
—Also see Bloomers
Drawer Hardware 805-806
Drawing Awls....874
Drawing Needs
Boards 493
Books 488
Crayons....492, 494
Easels and Stands 493
Inks 493
Instruments 493
Paints 493-494
Paper 493
Pencils 493
Tracing Paper...493
Dream Books.....484

Dresses

Apron 25-26
Babies'.....99, 101
Baby, Stamped..186
Bloomer 28-29
Confirmation 30
Girls'.28-31, 104-105
House 20-26
Junior Misses'.16-18
Misses' 4-9, 16-18, 20-21, 24-26
Nurses' 26
Pantie..101, 104-105
Party 17
Small Girls'..... .....101, 104-105
Small Women's..10
Stout Women's. 12-15, 22-23, 25-26
Wash—See Wash Dresses.
Women's.4-15, 20-26
Dress Fasteners...176
Dress Forms.....175

Dress Goods

Alpacas.138, 140-141
Apron Ginghams 156-158
Baby Flannels...159
Baronette Satins.136
Basco Cloth.....151
Bath Robe Cloth.136-137, 143
Batiste 149-150, 152-153
Bengaline ...130-131
Broadcloths.139, 142, 149-151, 154
Brocades.130-131, 135-136, 138, 140
Calicoes....158, 164
Canton Crepes.. .....128, 134, 136
Canton Flannels.159
Cashora 142-143
Celanese Fabrics 132-133, 135
Challis 165
Chambrays .156-158
Charmeuse 130, 153, 155
Checks 124, 126, 134, 141, 152, 154-159
Chiffons 191
Chiffon Silks.129, 133
Chiffon Velvets..137
Coatings ...130-132, 137, 142 - 143
Corduroy 137
Cotton Flannels.159
Crash 200
Crepes .....123-130, 133 - 136, 140-141, 152, 154
Crepe de Chine. 126, 129, 136, 140
Cretonne 165
Denims 158
Dimities....151, 153
Dotted Swisses..152
Drill 158
Flannels.142-143, 159
Flat Crepes..... ..123-127, 133-135
Flaxons 151
French Flannels.143
French Serges ..143
Georgettes 124-125, 129, 143
Ginghams .156-158
Hickory Shirting 158
India Linons..151
Indian Head..... .....149, 161
Infants' Cloth. 142, 150-151, 153-154, 156-160
Jersey Cloth.. .....124, 143
Khaki 158
Kimono Cloth 124-125, 134-136, 138, 140, 152, 154, 159
Knicker Cloth. 142, 155, 158
Laces 182-183
Lawns.151, 200
Linens 196-197, 200
Linen Finish Cloths 149, 151, 155, 161
Linene 155
Lingerie Cloth 124, 127-129, 131, 133-135, 138-141, 149-155, 160, 163, 200
Linings.126-128, 130-131, 133, 135-136, 138
Linon, India.151
Longcloth 151, 158, 160
Madras 139

Our New York to Paris Model Commemorates flight of Col. Lindberg. Sold exclusively by us. American made. Runs 30 hours with one winding. 16-size, thin model non-breakable crystal. Attractive fob with reliable compass. Written guarantee with each watch.
4R1094—Plain dial with fob. Postpaid. $1.23
4R1096—Luminous dial with fob. Postpaid.....$1.79

For Other Watches See Pages 501-509

Digitized by Google

Dress Goods—Cont'd
Matron Cloth...151
Middy Cloth 158
Moire 132
Mulls 138
Muslins 160-161, 163, 172-173
Nainsooks..151, 160
Nets (Dress)....191
Novelty Cloth...124
Nurses' Costume Cloths 151, 154, 157, 161, 200
Nurses' Gingham.157
Nursery Cloth.. 149-159
Organdies ..152-153
Outing Flannel..159
Overall Goods...158
Pajama Cloths.. .....125-127, 131-132, 134-139, 150, 152, 154, 156, 159
Pamico Cloth...153
Percales....152, 156
Persian Lawns..151
Piques.....152, 154
Plaids 134, 154, 156-159
Plisses.....152, 154
Pongees.131, 139-140, 149-150, 154
Poplins 154
Prints (Calicoes)158
Prints (Dress Goods).125-126 133-134, 139, 141, 150, 152-156
Radium Silks....128
Rayon 124-125, 134-136, 138, 140-141
Rayon Decorated Ginghams 156
Romperings.150-151, 154, 156-158
Sateens 149-150, 155, 164
Satins ..124-125, 130,132-134,136,141
Serges 143
Shadow Checks.124
Shadow Stripes .152
Shaker Flannels.159
Shantungs..131, 139
Shepherd Checks.141
Shirtings ...128, 131, 139, 149-151, 154-158, 160
Silks 123-141
Silk Shirtings... .....128, 131, 139
Silkolines 164
Skirtings ...124, 127, 132, 136, 139, 143, 157-158
Smock Cloths... .....134, 139-140, 154-158, 161
Soisette 154
S. R. C. Cloth..138
Stripes (Dress Goods 126, 133-134, 142-143, 150, 155-159
Stripes (Silk)... .....126, 133-134
Strongkloth 141
Suede Cloth.....142
Suitings 124, 137, 139, 142-143
Suitings, Wash. 124, 132, 151-152, 154-155, 158
Swisses 152-153
Taffetas 128, 132, 141
Tub Silks..... .....124-129 131-134, 138, 141
Tussahs 140
Tweeds 142-143
Twills..142, 158-159
Velours 142
Velvets 137
Velveteens 137
Voiles ..124-125, 133, 149, 153, 563
Waistings ..124, 128, 130-141, 152, 154, 156-158, 183, 185, 191
Wamsutta Cloth.151
Wash Goods.149-161, 196-197, 200
Wool Flannels.. 142-143
Dress Guards, Sewing Machine 780
Dress Hangers 177, 187
Dress Ornaments ..184, 188-189, 194-195
Dress Patterns (Paper) .144-147
Dress Sets (Jewelry).327, 524, 526-527
Dress Shields 179
Dress Sleeves.....189
Dress Trimmings. 175, 177, 182-185, 188-189, 191-193

Dressers
Bedroom 636, 662-666
Bibb Seat.....833
Emery Wheel....814
Dresser Clocks.... .....468, 537, 539
Dresser Lamps... .....763, 770-771
Dresser Scarfs.... ...166, 186-187, 200
Dresser Scarf and Doily Sets...186-187
Dresser Scarfing ..200
Dresser Sets—See Toilet Sets.
Dresser Trays.....468

Dressing
Auto Seat.....859
Auto Top..363, 859
Belt 799
Hair....119-120, 465
Leather.....858, 862
Shoe 243
Stove 630
Waterproof—See "Waterproofing."
Dressing Tables.. .....636, 662-666
Dressing Tables, Babies' 684
Dressing Table Benches 646

Dressmaking Supplies

Dress Forms....175
Dress Materials 123-143, 149-158, 196-197, 200
Dyes 455
Linings.....126-128, 130-131, 133, 135-136, 138
Notions.175-177, 180-185, 191-193
Patterns 144-147
Pins 176
Sewing Cabinets.653
Sewing Lamps.. .....704, 780
Sewing Machines and Supplies.. 774-780
Sewing Machine Motors 760
Sewing Rockers 647, 651
Sewing Tables...652
Shears 418
Thimbles...176, 517
Driers—See Dryers.
Drill 158
Drill, Rubber.....356

Drills

Automatic 816
Bit Stock.....817
Breast 816-817
Chain 817
Corn 885, 889
Electric.362, 815, 817
Grain 885
Hand 816-817
Post 817
Power.....815, 817
Ratchet 816
Round Shank...817
Straight Shank..817
Twist 817
Wood Brace.....812
Drill, Vise, Anvil.818
Drill Attachments 811-812
Drill Attachments, Corn 885
Drill Bits....812, 817
Drill Chucks.812, 817
Drill Points 816-817, 885
Drill Presses.....815
Drill Seeders.885, 888
Drill Stands.....815
Drill Tubes, Grain.876
Drinking Fountains, Poultry... 910-911
Drives, Starter....375
Drive Caps and Points, Well....841
Drive Chains, Motorcycle 378
Drive Punches.803, 812
Drivers, Golf.....386
Driveshafts, Auto 374-375
Driveway Gates...903
Driving Lights....366
Driving Irons, Golf.386
Drone Traps.....905
Drops, Harness....868
Drop Siding.....937
Drovers' Whips...872

Drugs and Sundries

..... 118-122, 454-471, 912-913

Drums
Bass 740
Chinese 740
Orchestra 740
Snare 740
Drum Cases.....740
Drum Fittings....740
Drum Ovens.....631
Drum Traps, Pipe.832
Drummers' Traps.740
Dry Cells.....712, 761
Dry Plates, Photo.497
Dryers, Hair..... .....87, 752, 758
Drying Frames.93, 603
Drying Oils, Artists' 494
Duck (Canvas) 174, 793
Duck, Waterproof 174, 793
Duck Clothing.... .....287, 289, 307
Duffle Bags.....402
Dumbbells 395
Dump Bodies.....893
Dump Rakes.....891
Dunham Cultipackers 880
Duplicators 481
Dust, Tobacco.....912
Dust Caps...113, 189
Dust Cloths.....177
Dust Mops.....604
Dust Pans.....604
Dust Protectors...536

Dusters
Auto.....363, 604
Dustless 604
Feather 455
Insecticide 915
Neck 417
Painters' 856
Wool 455
Dutch Ovens..594-595

Dyes

Fabric 455
Hair 465
Hat 455
Leather 243
Shoe 243
Wood 855
Dynamic Speakers, Radio, ...710
Dyspepsia Tablets.458

E

E-Z-est Way Ranges, Heaters, and Ovens..... .....614-616, 629
Eagles, Middy.....184
Ear Caps, Babies'..96
Ear Markers, Stock.....797, 801
Ear Phones.....710
Ear Screws...512, 519
Ear Treatments, Dog 413
Ear Trumpets.....540

Earrings...519, 527
Earthenware ..700-703
Easels, Sketching.493
Easel Mirrors.....466
Easter Cards.....474
Easy Payment Order Blank in Back of Catalog.

Eaves Troughs and Fittings.....930
Edgers, Sidewalk..809

Edgings
Crochet 185
Curtain.....565, 568
Fancywork 185
Lace...182-183, 185
Tatting.....177, 183
Edging Tools, Harness 874
Educational Books 485, 488-489
Eggs, Nest....911-912
Eggs, Salmon.....411
Egg Beaters.....600
Egg Beaters, Electric 755
Egg Carriers.....910
Egg Cookers, Electric.....755
Egg Cups.....699
Egg Mash.....912
Egg Preservers....455
Egg Testers.....910
Elastic, Garter....176
Elastic Bandages..464
Elastic Step-Ins... .....71, 74-75
Elastic Stockings..464
Elastic Supporters 462, 464
Elastic Webbing..462

Elbows
Brooder Pipe....909
Conduit 772
Cooker Pipe.....896
Eaves Trough....930
Furnace Pipe....837
Pipe 832
Stovepipe 631
Elbow Catches....805
Elbow Pads.....394

Electric

Air Compressors.841
Appliances...750-761
Beaters 755
Bells 761
Blowers, Blacksmiths' 819
Bottle Warmers.759
Brooders 908
Bulbs..362, 367, 383, 712, 757, 772
Buzzers 761
Churns 756
Cigar Lighters. 367, 758
Clocks, Auto....371
Cookers 755
Cords..754, 772-773
Corn Poppers...755
Cream Separators 919
Curlers 758
Curling Iron Heaters 758
Doughnut Molds.755
Drills..362, 815, 817
Egg Testers 910
Exercisers 759
Fans 758
Flashlights 757
Floor Waxers...752
Freezers 755
Fuses.....365, 772
Grates, Fireplace.752
Griddles 754
Grills 754
Grinders 814
Hair Clippers....758
Hair Dryers.752, 758
Heaters 752
Heating Pads....759
Horns, Auto 365
Hot Plates.....754
Incubators .907-908
Irons.....753, 756
Ironers 781
Lamps, Auto.366-367
Lamps, Bicycle.383
Lamps, Desk, Table 770-771
Lamps, Floor... 770-771

Electric—Cont'd
Lamps, Novelty 194, 770
Lamps, Radio...712
Lamps, Sewing..780
Lanterns 757, 763-770
Lights, Camp...757
Light Plants....921
Lighting Fixtures 762-769
Logs 752
Mixers 755
Motors 760
Neckwear Pressers 758
Percolators 754
Phonographs 720, 723-725
Plugs..... .....754-755, 773
Pump Jacks.....760
Push Buttons...761
Radiators 752
Radios.708-709, 720
Saws 808
Sewing Machines.774-775, 779
Soldering Irons .712
Sprayers 752
Stoves.618, 628, 754
Switches...712, 761
Therapeutic Lamps 759
Thermostats 835
Toasters 756
Torcheres 770
Transformers... .....710, 761
Vacuum Cleaners 750-752
Valve Grinders..362
Vaporizers 758
Vibrators 759
Violet Ray Machines 759
Vulcanizers 351
Waffle Irons.....755
Warming Pads..759
Washers 782-785
Water Pumps... 838-839
Windshield Cleaners 352
Wiring Supplies 710, 713, 761, 772-773
Electrical Books ..489
Electricians' Gloves 460
Electricians' Tools 807, 811-812, 815, 820
Elements, Electric.752
Elevators, Grain...892
Elevators, Sacking.890
Elevators, Wagon Box 890
Elevator Spouts...892
Elgin Bicycles.380-381
Eliminators, Battery 712-713
Eliminators, Interference 713
Elm Trees.....605
Emasculators 913
Emblems, Middy.184
Emblems, Radiator.369
Emblem Jewelry.. .....512, 522-523
Emblem Purses... 84

Embroidery

Cloth 149, 160-161, 186, 198, 200, 203
Cotton 180-181
Floss 181
Hoops 175
Linens 186, 198, 200, 203
Needles 175
Needle Cones...187
Patterns...175, 187
Scissors 418
Sets, Paintex....187
Silks 180-181
Emery Cloth.....813
Emery Wheels.....362
Emery Wheel Dressers 814
Emulsions 456-457

Enamels

Aluminum .382, 851
Auto Body.849, 859
Auto Radiator...859
Bathtub 851
Bicycle 382
Engine 859
Furniture ...850-851
Radiator ...851, 859
Stovepipe 851
Wall 850-851
Wire Screen.....851
Woodwork .850-851
Enamel Brushes ..857
Enamel Cleaners ..630
Enamel Undercoats850

Enameled Ware 596-597

Encyclopedias
Automobile 489
Bible 486
Britannica 821
Builders' 489
Etiquette 484
Mechanics' 489
Painters' 489
Radio 489
School 821
Ends, Book..482, 701
Ends, Shaft.....796
End Caps, Gutter 930
End Clevises.....796
End Pins.....732
End Tables...652, 655
Endgates 892
Endgate Seeders ..885
Engagement Rings 510-512

Engines
Airplane 379
Boat 925
Distillate ...922-923
Gasoline 921-923, 925
Kerosene ...922-923
Rowboat 405
Engines, Books on.489
Engine Accessories, Auto.... .....358-359, 368
Engine Belts.....798
Engine Enamels ..859
Engine Grease.....858
Engine Oils.....858
Engine Outfits.... .....894, 921, 925
Engine Trucks....925
Engineering Books 489

Enlarging, Printing and Developing 497
Ensemble Suits, Boys' 282
Ensemble Suits, Women's, Girls' ..8, 18, 21, 28-30, 33
Ensilage Cutter Belts 798
Entertainment Books 484
Envelopes 481, 495
Envelope Chemises 106-107, 112-113
Epsom Salts..457, 913
Equalizers 796
Erasers 477, 493, 495
Escapes, Bee.....905
Etiquet Books.484-485
Eveners, Harness.865
Eveners, Plow.... .....796, 878-879
Eveners, Wagon ..796
Ever Ready Water Systems 838-840
Evergreen Trees ..605
Exercisers, Athletic 395
Exercisers, Babies' 475, 684
Exercisers, Electric 759
(Also Sold on Easy Time Payments)
Exercising Toys...475
Expansion Bits...812
Expansion Levers, Cultivator 886
Expansion Reamers.360
Express Harness..867

Express Rates..428
Extension Curtain Rods 582
Extensions, Gear Shift 371
Extension, Grain Elevator 892
Extensions, Lamp.704
Extensions, Pedal.365
Extensions, Tire Rack 351
Extensions, Windshield Wiper.....352

Extension
Boxes, Cart.....875
Cords 772-773
Cords, Radio 710, 713
Cord Handles ...773
Endgates 892
Ladders 856-857
Lamps.....367, 704
Planks 857
Trunks 371
Extinguishers, Fire 826
Extracts, Beverage 455
Extractors, Calk..819
Extractors, Cotter Pin 360
Extractors, Honey.905
Extractors, Pig ...913
Eye Bolts.....795
Eye Medicines 458
Eye Shields.....388
Eyebrow Cream...122
Eyebrow Dye.....122
Eyebrow Pencils..121
Eyebrow Tweezers 466
Eyepieces, Telescope 540
E-Z-est Way Ranges, Heaters and Ovens 614-616, 629

F

Fabric Cleaners... .....363, 455
Fabric Dyes.....455
Face Creams..118-122
Face Lotions 118-122, 467
Face Nets, Horse.861
Facepieces, Bridle.868
Facepowders . 118-122
Factory Bells.....875
Factory Clocks....539
False Hair..... 88
False Teeth Cleaners 467
Family Remedies. 456-458
Fan Belts....374, 376
Fan Belt Guides...369
Fans, Electric.....758
Fans and Governors 924
Fan Seeders.....885

Fancywork

Beadwork..175, 180
Books.....181, 187
Cloth.....138, 140, 149, 160-161, 165, 186, 198, 200, 565-568
Cloth Painting.. .....187, 494
Crocheting 176, 180-181
Embroidery 175, 180-181, 187
Flower Making.490
Knitting 180-181
Stamped Goods..186

Fresh Running Water

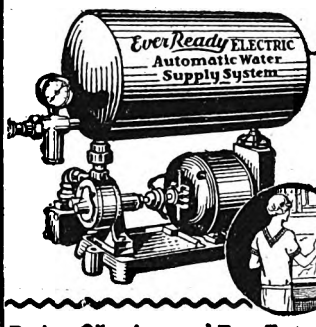

Always on Tap

Special Low Cash Price

Also Offered on EASY PAYMENTS

See Page 838

Easy Payments on Engines
See Pages 922 and 923

Easy Payments on Farm Equipment
See Pages 878-896, 906-908

Digitized by Google

Farm
Bells 875
Buildings 940
Carts 875, 924
Engines 922-923
Fencing 898-904
Gates 902-903
Harness 862-866
Houses 938-939
Implements 875-889, 891-893
—Or Write for Farm Implement Catalog
Information 148
Light Batteries..760
Light Plants....921
Motors, Portable.760
Pumps 839-840
Tools 788-789
Trucks 892-893
Wagons 893
Wagon Boxes...892
Water Supply Systems ..838-840
Farriers' Tools....819

Fasteners
Bed Clothes..... 92
Casement 804
Curtain, Auto...357
Door...792, 802, 804
Foundation Comb 905
Gate 903
Hair Bow...87, 193
Hame 873
License Plate....375
Sash 804
Snap 176

Faucets
Barrel 858
Plumbing 833
Favors, Table.....469
Feathers, Hat 67
Feathers, Pillow.674
Feather Dusters...455
Feather Tickings..162
Feather Trimmings192

Feeds
—For Stock and Poultry ...912-913
Feed Bags.....874
Feed Baskets.....794
Feed Cookers.....896
Feed Cooker Grates 896
Feed Grinders.890, 910
(Note Our Easy Time Payment Offer 890)
Feed Grinder Jacks 890
Feed Line, Gasoline 368
Feeders, Hog 897
Feeders, Poultry.. 910-911
Feeder Covers.....910
Feeding Troughs.. .....897, 910
Feeler Gauges.364, 816
Feet, Stocking 248
Felloe Borers.....941
Felt, Builders' 929
Felt, Table 201
Felt, Tarred.....929
Felt, Wool 392
Felt Base Floor Coverings 542-544, 546-547, 550
Felt Letters.....392
Felt Roofing.....929
Felt Slippers..222-223
Felt Washers.....360
Fence Gates ..902-903
Fence Posts, Steel 903-904
Fence Post Preservers 860
Fence Staples 900
Fence Tools 789, 820, 901

Fencing .898-904
Fencing Wire.900, 904
Fenders, Auto.....370
Fenders, Stirrup ..871
Fender Braces.....376
Fender Brushes...363
Fender Guards....372
Fender Repairs.375-376
Ferns 701
Fern Baskets.....194
Fern Dishes.....701
Ferneries.639, 648, 653
Ferrules, Neck-yoke, Singletree.796
Ferrules, Pipe 833

Fertilizers ..611-612
Fertilizer Attachments 885
Fertilizer Sowers. 885, 889
Fever Thermometers 459-460
Fiber Furniture.. 632, 639, 648-650, 685
Fiber Gears 375
Fiber Rugs.....559
Fiction 482-485
Fiddles 728-730
Field Glasses ...541
Fifes 737
Fife Instructors.. .....737, 746
Fife Mouthpieces..737
Fig Syrups.....457
Figures, Aluminum 792
Figures, Steel 811
Figures, Stencil...793

Files
Account 481
Bastard 809
Bill 480
Blacksmiths' 809
Card 480
Desk 694
Hand Saw.....809
Letter 480
Magneto 809
Mill 809
Nail 466, 468
Rat Tail.....809
Saw Filer.....809
Taper 809
Veterinary 913
Wood 809
File Folders.....480
File Guides.....480
File Handles 809
Filers, Saw.....809
Filet Laces.....183
Filet Nets.568-569, 576
Filing Cabinets....480
Filing Guides 807
Filler, Rug.....161

Fillers
Battery.....362, 713
Bottle 598, 801
Bottle, Vacuum.397
Crevice 855
Egg Carrier.....910
Radiator 362
Wood 855
Filletster Planes...813

Films 497
Films, Movie.....496
Film Developers...497
Film Packs.....497
Filters, Air.....536
Filters, Gasoline...368
Fin Cutters, Plow.876
Fine Tooth Combs.466
Fingerboards and Charts, Musical Instrument 732
Finials 930
Finishing Braids.. .....175-177, 184
Finishing Lumber.937
Finishing Nails....793
Fire Bush Seeds...610

Fire Extinguisher 826
Fire Extinguisher Recharges 826
Fire Shovels, Stove 792

Firearms 414-415
Firebacks 792
Fireless Cookers 598, 755
Firemen's Coats...295
Firemen's Shoes...232

Fireplace Furnishings (Special Catalog) 451
Fireplace Grates, Electric 752
Fireside Benches.. .....653, 744
First Aid Kits.....372
Fish Bags.....410
Fish Baits 411
Fish Baskets 410
Fish Bowls.....702
Fish Hooks 410
Fish Lines...406, 410
Fish Line Floats, Sinkers, Snaps..410
Fish Nets....408, 412
Fish Net Twine...412
Fish Netting 412
Fish Spears 410
Fish Stringers.....410
Fish Traps 412
Fishing Boats.....405
Fishing Boots.....242
Fishing Clothing.. .....289, 295, 453
Fishing Hats .295, 416
Fishing Lights.... .....416, 757
Fishing Reels 407
Fishing Rods .408-409
Fishing Rod Guides and Tips.....410

Fishing Tackle ..406-411
Fixtures, Lighting 762-769
—For Other Fixtures, See Name of Article Wanted.
Fixture Studs.....772
Flags 392
Flagons 535
Flanges, Roof.....833
Flanges, Stall Floor895
Flange Unions 832

Flannels
Babies' 159
Cotton 159
Diaper 159
Outing 159
Part Wool 143
Wool 142-143
Flannel Shirts.324-325
Flannelette Wear. 98-99, 101
Flaps, Auto Rim..350
Flapper Dolls.194-195
Flashings, Chimney 932
Flashlights.....757
Flashlight Batteries and Bulbs 757
Flat Crepes..... .....123-127, 133-135
Flatirons 603
Flatirons, Electric 753, 756
Flatiron Handles.603
Flaxons 151
Flea Powder 413
Flies, Fishing.....411
Flinch Cards.....474
Flints, Lighter....471
Floats, Fish Line..410
Floats, Tank.....897
Floats, Veterinary.913
Float Blades.....913
Float Valves.826, 897

Floor
Boards, Auto....370
Brushes 604
Cloths, Tent 402
Coverings ..542-557
Drain Traps 832
Hooks 795
Lamps 770-771
Mops 604
Mop Oil 859
Oil 858
Paint 848
Polish 853
Registers 792
Scrapers and Blades 813
Varnish 854-855
Wax 853
Waxers.....752, 853
Flooring 937
Flooring Clamps..812
Flooring Nails....793
Floss, Dental.....467
Floss, Embroidery.181
Floss, Knitting ...181
Flouncings ...183, 185
Flour, Paste.....852
Flour Boxes 601
Flour Mills.....890
Flour Sifters.....595

Flowers
Artificial ...188-189, 194-195, 701
Bulbs, Trees, Plants, Etc... .....605-607, 612
Cake 469
Corsage 188-189, 194-195
Dress .....67. 188 - 189, 194 - 195
Hat 67
Table 701
Water, Japanese 194-195
Wax 86
Flower Baskets... ..... 194, 700-701
Flower Bed Borders 902
Flower Bowls.... .....194-195, 700
Flower Making Supplies 490
Flower of the Flax Linens 200
Flower Seeds...610
Flower Sprays.... .....67, 188-189
Flower Trellises ..606
Flower Vases
Auto 371
Earthenware 700
Glass 700-701
Japanese 194-195
Flue Cleaners.835, 837
Flush Plates 773
Flutes 737
Flute Cleaners....737
Fly Books, Fishing 410
Fly Covers, Horse.861
Fly Nets 861
Fly Poisons 454
Fly Sprays, Stock.454
Fly Sprayers 454
Fly Swatters....454
Flying Equipment.379
Flying Rings, Toy 475
Fob and Watch Sets.....509, 527
Folds, Music.....741
Folders, Birth Announcement 459
Folders, Filing Cabinet 480
Folders, Photo ...496

Folding
Bathtubs 454, 684, 827
Baskets 410
Benches 602
Cameras 496
Chairs..397-399, 656
Cots... 398-399, 669
Couches 678-679
Crates 910
Dressing Tables, Babies' 684
Gates 684
Go-Carts 681
Ladders 857
Ovens 399
Screens 651
Seats, Boat 405
Settees 397
Stands, Stove...399
Stepladders 857
Stools 398
Stoves 399
Tables 652
Tables, Camp...399
Yards, Babies' ..684
Folios (Bag).....741
Folios, Music.....746
Fonts, Holy Water.534
Foot—Cont'd Stools.638, 646, 653
Tubs 597
Valves, pump...841
Warmers 459-461, 759
Football Goods 395
Footballs, Boys' ..395
Footings, Lace ...183
Footings, Net.....183
Footwear—See Shoes, Oxfords, Etc.
"For Rent" Signs.920
Force Cups 831
Force Pumps..... ..... 831, 840-841
Forceps, Veterinary 913
Forecasters, Weather....474, 536
Foreign Languages 488
Foreign Stamps ..495
Forges 819
Forge Blowers....819

Forks
Alfalfa 788, 795
Bicycle Repair..382
Cold Meat ..528-533
Grapple 795
Harpoon Hay ..795
Hay 788, 795
Header 788
Kitchen 418-419
Lemon 194-195
Manure 788
Oyster.530-531, 533
Paper 490
Pickle 194-195, 528-533
Salad 194-195, 528-533
Scoop 788
Serving 600
Spading 788
Table, Silver 528-533
Fork and Knife Sets 418-419, 528-533
Fork and Spoon Sets, Babies'....535
Fork, Knife and Spoon Sets..... ..... 418, 528-533
Fork, Knife and Spoon Sets, Children's..528-533, 535
Fork Handles, Farm 789
Forms, Dress.....175
Formaldehyde Torches 460
Forsythia Plants ..605
Fortune Tellers....474
Foundations, Hair. 88
Foundations, Wax Comb 905
Foundation Fasteners, Comb.....905
Fountains, Hog...896
Fountains and Heaters, Poultry 910-911
Fountain Combs ..465
Fountain Pens 495, 498-500, 527
Fountain Pen Inks 492
Fountain Syringes.461
Four O'Clock Seeds 610
Fox Pen Netting.901

Frames
Door 935
Drying 93, 603
Handbag 176
Honey 905
Photo 468
Printing 497
Saw 808
Screen 792
Window 934
Franklin Sewing Machines ...774-777
Fraternity Jewelry 522-523
Freckle Creams... .....120, 122
Freezers 598
Freezers, Electric.755
(Also Sold on Easy Time Payments)
Freight Classification 429
Freight Rates..428
French Books.....488
French Dolls..194-195
French Flannels...143
French Fryers.....593
French Serges.....143
French Window Hardware .. 804-805
Friction Pulleys...920
Friction Tape..... .....366, 384, 772

Fringes
Curtain 565
Drapery 565
Dress 184
Fancywork 175, 184, 186
Rugs 558
Frocks—See Dresses.
Frock Prints.125-126, 133-134, 141, 150, 152, 154 - 156
Frogs, Artificial..411
Frogs, Violin Bow.732
Frog Spears.....410
Fronts, Bridle.....868
Fronts, Nest 911
Fronts, Water, Stove 621, 627
Frostilla 122
Fruits, Artificial...701

Fruit
Baskets 534
Bowls, Glass.700-701
Bowls, Silver....534
Canning Outfits.598
Crushers 598
Dishes 194-195, 700-701
Funnels 598
Jar Caps, Rings.455
Jar Holders.....598
Jar Wrenches ...598
Juice 455
Knives.....530, 533
Parers 599
Presses 599-600
Slicers 599
Strainers 592-593, 595, 598
Trees 609

Frying Pans 399, 592-595
Fudge Aprons.....186
Fuel, Carbide Lamp 416
Fulton Saws..807, 809
Fumigators...460, 758
Fungicides 612
Funnels 362, 598
Funnels, Conductor 930
Fur Chaps, Boys'.871
Fur Collars.....192
Fur Cuffs.....192
Fur Ranching (Books) 416
Fur Scarfs..... 33
Fur Trimmings....192

Furnaces
Agricultural 896
Butchers' 896
Heating 834-837
(Also Sold on Easy Terms.)
Soldering 831
Furnace Cement...836
Furnace Pipes.....837
Furnace Regulators 835
Furnace Scoops...789

Furnishings
Men's, Boys'.311-329

Furniture—Cont'd
Breakfast Room ..640, 656, 686-687
Camp 397-399
Dining .637, 656-661
Fiber .....632, 639, 648 - 650, 685
Kitchen.640, 651, 656 - 657, 686 - 693
Lawn.397-398, 404 639, 648 - 650, 656
Library ....638-639, 645, 654 - 655
Living Room.632, 638 - 655, 678 - 680
Nursery 682-685
Office 694
—Also.652, 654, 690
Overstuffed..... .....638, 642-644
Porch ....397-398, 632, 639, 648 - 651, 656
Ready to Lacquer 655-656, 686
Furniture Casters .806
Furniture Cover Cloth ....162-163, 165, 174, 560 - 563, 565
Furniture Decorations 852
Furniture Enamels 850-851
Furniture Gimp... .....564, 793
Furniture Glides...806
Furniture Lacquer 848-849
Furniture Polish.. 852-853
Furniture Varnish 848-849, 854
Furniture Wax....853
Furniture Webbing564
Furrow Openers...885
Fuses, Auto.....365
Fuses, Electric....772

G

Gag Swivels.....873
Galena 710
Galloons 182
Galvanized Pipe...832
Galvanized Steel..932
Galvanized Wire. 900, 904
Games.....396, 474
Game Books 484
Game Traps.....416
Gangs, Cultivator.887
Gang Plows.....879
Garage Aprons ...294
Garage Brooms ...874
Garage Equipment ...362-363, 760, 831, 841, 896
Garage Hardware 362, 802
Garage Tents 401
Garage Tools..... ...814-815, 818, 820
Garbage Cans.600-601
Garbage Pails.... .....593, 600-601
Garden Fence... 900-902
Garden Hose 790-791
Garden Implements and Tools .788-789, 884, 888
Garden Seeds 610-611
Garlands 490
Garment Bags...177
Garment Hangers.....177, 806
Garment Mending Tissue.....176

Garters
Babies' 92
Boys' 178
Children's ...103
Girls' 178
Men's 327
Women's 178, 193
Garter Belts.74-75
Garter Elastic.176
Garter Waists. 91, 103, 178, 259
Gas Engine Belts 798
Gas Hot Plates.613
Gas Lamps, Carbide 416
Gas Pipe.....832
Gas Stoves 613, 619, 625-627
Gas Stove Lighters 626

See Page 632 for Our Special Time Payment Offer on Furniture

Foods
Babies' 459
Birds' 455
Dog 413
Invalids' 455-456, 459
Plant 612
Poultry 912
Stock 913
Food Choppers and Accessories..599-600
Food Cookers, Stock.....896
Food Jugs 397
Food Pusher Sets 530-531

Foot
Boards, Auto ...370
Bolts 802, 804
Pumps.....353, 383
Remedies...458, 464
Scrapers 789

Furniture
Bathroom ...690-691
Bedroom 662-677
Also see..... ..633-636, 640, 646, 651, 653, 655 - 656, 682 - 685

Digitized by Google

Gas Stove Ovens..629
Gas Tubing 613
Gas Water Heaters.830
Gasfitters' Tools.. 807, 815, 818, 820, 831
Gaskets
Asbestos 364
Copper 364
Cork 360
Cylinder Head...360
Pipe Union 832
Gasket Cement....363

Gasoline

Brushes 363
Cans...352, 360, 794
Engines.921-923, 925
Engine Books...489
Engine Sprayers.894
Feed Lines.....368
Filters 368
Funnels ...362, 598
Furnaces 831
Gauges 368
Irons 603
Lamp Generators 704
Lanterns 416
Mantles 416, 704
Measures 362
Pumps 841, 858
Savers, Auto....368
Siphons 399
Stoves.399, 613, 617
Tank Caps 369
Torches 831
Tubing 369
Washing Machines 783
Gates, Driveway..903
Gates, Porch 684
Gates, Walk...902-903
Gate Castings.....904
Gate Fasteners....903
Gate Hooks 802
Gate Steels.....903
Gate Valves.....833
Gateleg Tables....655

Gauges

Bias Cutting....780
Butt 810
Feeler.....364, 816
Gasoline 368
Jointer 813
Oil, Airplane....379
Oil, Auto.....368
Plane 813
Pressure 832
Saw Tooth.....809
Spark Plug.....364
Temperature, Airplane 379
Tire 351
Valve 364
Water 832
Wire (Micrometers) 816
Gauge Cocks.....832
Gauge Knives.....874
Gauge Shoes, Planter 885
Gauge Wheels
Cultivator 888
Plow 876
Potato Digger...889
Gauntlets, Men's, Boys' 328-329
Gauntlets, Riding.869
Gauze, Aseptic....460
Gauze (Cheesecloth) 161, 174
Gauze Bandages..460
Gear, Wagon.....893
Gears
Differential 374
Speedometer ...375
Steering 374
Time, Auto.....374
Gear Pullers, Auto 361
Gear Shift Balls and Extension.371
Gem Pans..592, 595
Gem Razors.....420
Generators
Auto 364
Gasoline Lantern.416, 704
Lamp 704
Ozone 759
Georgettes 124, 129, 143
Geranium Seeds 610
German Books.488
German Iris...612
Germicides 457, 912-913
Gifts From the Orient ..193-195
Gig Pads.....869
Gig Pad Bridges 873
Gill Nets 412
Gillette Razors.420
Gilt Braids....185
Gilt Head Tacks 806
Gimlet Bits....812
Gimps ...564, 793
Ginger Ale Extracts 455

Ginghams

.....156-158
Girandoles(Lamp).770
Girdles, Corset.... ...71, 74-75, 178-179
Girdles, Maternity. 95
Girdle Brassieres.. 72
Girdle Webbing...176

Girls'— See

Name of Artitcle Wanted.
Girths, Saddle.....871
Gladiolus Bulbs...607
Gladstone Bags ...331
Glass, Art (Clarophanie) 852
Glass, Windshield.370
Glass Articles
Baking Dishes.. 701-702
Beads 175
Bottles 800-801
Dishes 700-703
Insulators ..711, 761
Knobs 805-806
Lamp Pulls.....193
Plates 701-702
Push Plates.....804
Rolling Pins.....703
Shelves 827
Stove Leg Rests.630
Tops, Percolator.592
Towel Bars.....827
Trays 497
Glass Cutters.....856
Glass Holders.....827
Glass Substitutes..794
Glass Towels.....198
Glass Towelings...198

Glasses

Burning 541
Communion 535
Field 541
Goblets 702-703
Goggles ..371, 378-379, 541
Iced Tea 702-703
Jelly 702
Lemonade ..702-703
Magnifying .540-541
Measuring 497
Opera 540-541
Reading 541
Sherbet 702-703
Storm 536
Sundae 702
Water 702-703
Glassware ..700-703
Glassware, Lighting 704, 768
Glauber Salts.....913
Glaziers' Tools.... .....846, 856
Glides, Furniture..806
Gliders, Hammock Couch 404
Globes
Fish 702
Gasoline Lantern.416
Oil Lamp.....704
Oil Lantern 794
Globe Valves.....833

Gloves

Baseball 390-391
Bee Keepers'....905
Boxing 395
Boys' 328
Canton Flannel. 328-329
Cleaning, Auto..363
Girls' 80-81
Kid 80-81, 328
Men's 328-329
Motor 328
Rubber 460
Women's.80-81, 328
Work...328-329, 363
Glove Material 159
Glove Silk Underwear ...106-107, 110
Glue, Ground.....852
Glue, Liquid..... .....492, 495, 852
Glue Sizing.....852
Glycerin 458
Glycerin and Rose Water 121-122
Glycerin Suppositories 457
Goals, Basket Ball.394
Goat Carts 871
Goat Harness 871
Goblets, Glass.702-703

Go-Carts ...681

Go-Cart Robes.... .....93, 98-99
Go-Cart Sheets.... 93
Go-Cart Straps.... 92
Goggles 371, 378-379, 541
Gold Bronze.....851
—For Other Gold Articles, See Name of Article Wanted.
Golden Bells (Shrubs) 605
Golden Glow Plants 612

Golf Goods

.....385-387
Golf Hose.....387
Golf Knickers.....387
Golf Oxfords.....387
Golliwog Preparations 119
Gongs, Chinese....740
Gourd Seeds 610
Governors,Tractor.376
Governor and Fan.924
Governor Springs, Phonograph 714
Gowns — See Nightgowns.
Grab Chain Hooks 808
Graduates 497
Graduation Dresses, Girls' 30

Grinders

Coffee.....599, 910
Cylinder 360
Feed.....890, 910
Note Special Time Payment Offer.
Flour and Meal.890
Knife 814
Meat 599
Power 814
Sickle 814
Tool.....760, 814
Valve.....359, 362
Grinder Bits, Valve 359
Grinder Burrs.890, 910
Grinder Columns.814
Grinder Jacks.....890
Grinder Screens...890
Grinding Compound 359
Grindstones and Fixtures....814
Grips, Bicycle.....382

Gymnasium
Bloomers 394
Blouses 394
—Also See 32
Equipment 395
Pants 394
Shirts 393-394
Shoes ..238-239, 389
Slippers 389
Gymnastic Toys...475
Gypsy Curtains... 356-357

H

Hack Saws and Blades 807
Hafts, Awl.....874

Hammocks 404

Hammock Couches and Fittings.....404
Hampers 603

Hand Bags

.....82-83
Hand Bag Tops..176
Hand Brushes.....466
Hand Carts 875
Hand Drills and Points 816-817
Hand Lotions.... ....118-119; 121-122
Hand Mirrors.466, 468
Hand Saws.....807
Hand Saw Files ..809
Hand Saw Handles 807
Hand Saw Sets....807
Hand Seeders..... .....878, 885, 888
Hand Sprayers....752
Hand Trucks 925
Handkerchiefs
Bandanas 190
Boys' 190
Linen 190-191
Men's 190
Paper 121-122
Silk ..187, 190, 194-195
Stamped (Paintex) 187
Women's ..187, 191, 194-195
Handkerchief Gift Sets, Boys'.311
Handkerchief Linen 200
Handkerchief Scarfs 185, 189

Handles

Adze 811
Awl 874
Ax 808
Brief Case.....741
Cant Hook.....808
Carpenters' Saw.807
Crosscut Saw....809
Door 802, 806
Door, Auto.....371
Drawer 805-806
Extension Cord.773
File 809
Hammer 811
Harrow 884
Hatchet 811
Hay Fork.....789
Interchangeable Tool 809
Manure Fork.....789
Mattock 789
Panel Saw.....807
Pick 789
Pitchfork 789
Post Maul 789
Razor 421
Sadiron 603
Scythe 789
Shovel 789
Sledge 811
Soldering Iron...815
Spade 789
Handle Heads.....789
Handlebars 382
Handlebar Grips..382
Handlebar Stems..382
Handy Pins.....516

Hangers

Barn Door.....802
Bicycle Repair..382
Clothes.177, 187, 806
Eaves Trough...930
Garage Door 802
House Wiring...772
Line Shaft.....797
Picture 581
Storm Sash.....792
Towel 827
Track 895
Window Screen.792
Hanging Baskets. 194, 700
Hanging Vases....194
Hard Candies.....469
Hard Water Soap.467
Hard Water Softeners.....829
Hard Water Softener Powder....603
Hard Water Softener Salt.....829
Hardies 819

Hardware

.....786-820, 941
Barn 795, 802
Builders' ...804-806
Garage Door.362, 802
Harness.865, 872-873
Screen ..792-793, 804, 806
Vehicle 796-797
Hardware Cloth...911
Harmonicas and Supplies 742-743

1,000 Big Grocery BARGAINS!

Send For this FREE Money Saving Book

Every page of this big FREE book is chock full of tasty, wholesome foods at remarkably low prices. Your first order will convince you—send now for our **Special Grocery Catalog K590R**

Grain
Bins 897
Boxes, Wagon..892
Cradles 789
Drills and Points 885, 889
Drill Tubes 876
Elevators 892
Grinders ...890, 910
Measures 794
Planters....885, 889
Saving Guards ..876
Scoops 789
Graining Needs...855
Grammar Books..488
Graniteware ...597
Grape Crushers ...598
Grape Vines 608
Grapefruit Knives.419
Grapefruit Spoons 528-529
Grapejuice Sets 700-701
Graphite Oils.....373
Graphophones.720-725
Grapple Forks....795
Grass
Catchers 788
Hooks 788
Mowers 786-787
Rugs 550-551
Scythes 788-789
Seed 605
Seeders.....878, 885
Shears 788
Sprinklers 791
Grates, Electric...752
Grates, Feed Cooker 896
Graters.....595, 600

GRAVESTONES
See Page 920
—Or Write for Monument Catalog

Gravy Boats..695-699
Gravy Ladles.528-533

Grease

Axle 858
Cup 858
Differential 859
Gun, Rifle 416
Pressure System.858
Transmission ...859
Grease Guns.....362
Grease Retainers..375
Greasing Systems.368
Grenadines 560-561, 566-567
Grenadine Curtains 562-563, 577-579
Grid Leaks 710
Griddles 594-595
Griddles, Electric 754
Grills, Electric....754
Grips, Exercising.395
Grips, Heel 464
Grips, Motorcycle.378
Grips, Nipple 382
Grips, Wire.....820
Grist Mills and Burrs 910
Grit, Bird.....455
Grit, Poultry 912
Grit Boxes.....911
Grocerymen's Aprons 292
Groovers, Sidewalk 809
Ground Clamps.. .....711, 772
Ground Colors... ...850, 852-853, 855
Ground Glue.....852
Ground Rods 761
Guaranteed Hosiery 245-246, 249-251, 255
Guards
Babies'.....475, 684
Door 805
Fender 372
Harvesting 876
Lamp 773
Mower 877
Mud 382
Nose, Horse 861
Pants 382
Radiator,Tractor.376
Shin 390
Swarm 905
Guard Bolts, Mower 877
Guard Plates, Mower 877
Guest Chamber Beddings...168, 173
Guides
Auto Trail 355
Fan Belt 369
File 480
Fishing Rod 410
Pipe Threading.831
Saw Filing.....807
Guitars.....733
Guitar Supplies... .....735-736, 746
Gum, Camphor ...458
Gum, Chewing....469
Gummer Wheels..814

Guns

Grease 362
Oil 362
Shot 414-415
Gun Cases 416
Gun Cleaners 416
Gun Grease, Oil..416
Gun Shells.....413
Gun Stocks.....416
Gun Tools 416
Gut Leaders 410
Gutters.....930
Guy Rods.....761
Hair, False 88
Hair, Violin Bow.732

Hair

Atomizers 465
Bandeaux 86
Barrettes 87
Bow Fasteners. 87, 193
Brushes....466, 468
Clippers....417, 758
Clipper Springs.417
Cloths, Barbers'.417
Combs 466, 468
Combs, Fancy.86-87
Combs, Pocket..466
Curlers, Crimpers 87, 758
Curling Fluid 121, 465
Cutting Bibs....417
Dressings 119-120, 465
Dryers..87, 752, 758
Dyes 465
Goods (False Hair)... 88
Lotions 87
Nets 88
Ornaments ...86-87
Preparations ...465
Receivers 468
Shampoos 465
Straighteners ... 87
Tonics.....118, 465
Tonic Combs....465
Tweezers 466
Wavers ..87, 121, 465, 758
Hairpins 87
Half Soles..... 243
Hall Carpets 548
Hall Lights..763, 768
Hall Mirrors 680
Hall Racks...655, 680
Hall Runners 549-551
Halters.....862, 865
Halter Chains.....873
Halter Loops and Rings 873
Ham Boilers..... .....595, 597-598
Hames 872
Hame Repairs.... 862, 868-869, 872-873

Hammers

Ball Pein.....811
Blacksmiths' ...811
Cobblers' 243
Horseshoers' ... .811, 819
Machinists' 811
Nail 811
Ripping 811
Riveting 811
Sledge 811
Hammer Feed Mills 890
Hammer Handles,811

Easy Payments on Harness
See Pages 862-867

Harness

Dog.....413, 871
Goat 871
Horse..862-867, 869
Mule 866
Harness Dip Tanks 859
Harness Dressing. 858, 862
Harness Hooks....873
Harness Leather..874
Harness Letters..869
Harness Makers' Supplies 874
Harness Oil..... .....858-859, 862
Harness Pads.... ..... 862-863, 869
Harness Repairs 868-869, 872-873
Harpoon Hay Forks 795
Harrows 882-884, 888
(Note Our Easy Time Payment Offer .....882-883)
Harrow Attachments 878-879, 881-884, 888
Harrow Carts.878, 884
Harrow Handles..884
Harrow Repair Parts 876, 883-884, 888
Harrow Riding Attachments..878, 884
Harrow Trucks...883
Hasps, Hinge.....802

Hats

Boys'....96-97, 314
Crusher 315-316
Fishing....295, 416
Girls'...65-67, 96-97
Hunters'....315, 416
Little Fellows'.96-97
Men's 315-317
Middy 96
Misses' 56-57
Panama, Men's...315
Paper 490
Rain 55
Slicker 295
Sport 315
Straw, Boys'....314
Sun 96, 317
Untrimmed 67
Waterproof 295
Women's...56-64, 67
Work 317
Young Men's.316-317
Hat and Scarf Sets 57-58
Hat Bandeaux.... 67
Hat Boxes.....330
Hat Dyes, Straw..455
Hat Hooks.....806
Hat Linings..... 67
Hat Pads..... 67
Hat Racks....655, 680
Hat Trimmings 67, 527
Hatchers 906-909
Hatchets and Handles 811
Hatchets, Hunters'.....416, 811
Haviland China...698
Hawaiian Guitars.733
Hay Carriers and Accessories.795
Hay Forks...788, 795
Hay Knives.....789
Hay Mowers.....891
Hay Rakes..884, 891
Hay Slings.....795
Hay Stack Canvas (By the Yard).. .....174, 793
Hay Stack Covers.402
Hay Stackers.795, 884
Heads
Ax 808
Banjo 736
Banjo Uke.....736
Clipping Machine874
D Handle.....789
Doll 476
Drum 740
Guitar 736
Knife, Implement 877

Digitized by Google

Heads—Cont'd
Mandolin 736
Mop 604
Planer 808
Polishing 815
Pumping 839
Stone Boat.....875
Violin 732
Head Bands..... 86
Head Nets, Bee,..905
Head Sets, Radio.710
Headache Reliefs..458
Header Canvases.877
Headlights
Auto 366-367
Bicycle 383
Headstones 920
Health, Books on.485
Health Belts..76, 463
Health Scales.....600
Healthizers 759
Hearing Instruments 540
Heat, Canned.....455
Heat Regulators..835

Heaters
Camp 399
Coal and Wood. 625, 627, 631
Curling Iron 758
Electric 752
Hot Water Bottle 759
Tank (Range Boiler) 630, 829-830
Water..630, 829-830
Water, Poultry..911
Water, Stock....896
Heating, Books on.489
Heating Elements.752
Heating Pads.....759

Easy Payments on Heating Systems
See Page 822

Heating Stoves 625, 627, 631
Hedges 605
Hedge Shears.....788
Heels, Leather....243
Heels, Rubber.....243
Heel Chains 873
Heel Grips.....464
Heel Pads.....243
Heel Plates, Shoe 243, 392
Heel Protectors...243
Heel Stiffeners....243
Heel Straighteners.464
Hektographs 481
Hektograph Ribbons 481
Helmets, Aviators' 379
Helmets, Motorcyclists' 378
Hens' Nests.....911
Herbs 456
Hercules Overalls. ...277, 279, 290-291
Hercules Pants 283-284
Hercules Shirts 312-313, 320-321
Hershey's Candies.469
Hi-Cuts.219, 237, 241
Hickory Shirtings.158
High Chairs 684
High Chair Straps. 92
Hiking Boots..... .....219, 237, 416
Hiking Clothing—See "Outing Wear"
Hillers, Potato 889
Hilling Attachments, Cultivator.887
Hind's Creams....122

Hinges
Cupboard 805
Door 804-805
Screen Door.....792
Spring 804
Storm Window..792
Strap 802
T 802
Hinge Hasps.....802
Hip and Back Straps 869
Hip Boots.....242
Hip Reducers.70, 75-79
Histories 486
Hitches, Rope.....795
Hitches, Tractor.. 881-882
Hitch Outfits 865
Hitching Straps...868

Hives and Accessories...905
Hobbles, Cow.....800
Hobbles, Horse....869
Hoes 789
Hoes, Rotary 882
Hoe Attachments, Cultivator..880, 888
Hog Dips.....913
Hog Feeds.....913
Hog Feeders.....897
Hog Fencing.898-900
Hog Houses—See Special Catalog.451
Hog Markers 797
Hog Oil.....897
Hog Oilers.....897
Hog Remedies....913
Hog Ringers and Rings 797
Hog Troughs 897
Hog Waterers.... 896-897
Hohner Musical Instruments 742
Hoists 789, 794
Hoisting Rope....795
Holdbacks 796
Holdback Straps..869

Holders
Baggage....371, 383
Battery 376
Cake Candle....469
Cigarette ...194-195
Clarinet Reed...737
Cymbal 740
Dental Floss 467
Dictionary 488
Door...792, 804-806
Drum 740
Fruit Jar.....598
Garage Door.362,802
Hair Bow 87
Harmonica 743
Horse Tail 872
Key 84, 365
License 366
Match 194-195
Pen.....481, 495
Pipe 841
Post Card.....496
Pot 187
Rope Sling.....795
Shoe 243
Spoon 535
Toilet Paper 827
Tooth Brush....827
Toothpick 194-195, 534, 701
Towel 827
Tumbler 827
Umbrella, Plow.796
Violin 744
Hole Diggers.789, 840
Hollow Augers....812
Hollow Punches..803
Hollyhock (Flowers).....610, 612
Hollywood Bags... 82
Holy Bibles...486-487
Holywater Fonts.534

Homes 938-939
Home Decorating Suggestions.489, 494
Home Insulation..933
Homestudy Helps 488-489
Hondas 870
Hones 420-421
Honey Creams.... ..... 118, 121-122
Honey Cough Syrups 458
Honey Dishes.....703
Honey Making Supplies 905
Honeysuckle (Flowers) 605
Hood Clamp Siencers 376
Hoof Cutters.....819
Hoof Parers.....819
Hoof Rasps.....809

Hooks
Bathroom 827
Belt 799
Bird Cage.....601
Boot 219
Button 468
Cant 808
Chain 808
Clothesline.603, 806
Coat.....371, 806
Conductor Pipe.930
Crochet.....176, 181
Cup 806
Drapery 581
Fish 410
Floor 795
Gate 802
Grab Chain.....808
Grass 788
Hame 872
Hammock 404
Harness 873
Hat 806
Ladder 857
Picture 581

Hooks—Cont'd
Screw 806
Singletree 796
Spoon 410-411
Tieback 581
Track Hanging...795
Hooks and Eyes.. .....792, 806
Hooks and Eyes, Dress 176
Hooks and Staples.802
Hook Bolts 895
Hook-Up Wire, Radio 711
Hoops, Fancywork.175
Hoop Nets 412
Hope Chests.....668
Hoppers, Feed....910
Hopper Closets ...826
Horehound ..458, 469

Horns
Auto 365
Band 738-739
Bicycle 383
Hearing 540
Radio 710
Horn Buttons, Auto 375
Horses, Stitching.874

Horse
Bits 873
Blankets 861
Blanket Pins....872
Bridles ..862-863, 868-870
Brushes 874
Clippers 874
Collars ..862-863, 866-867
Collar Pads.866-867
Combs.....866, 874
Covers 861
Halters 862, 865
Harness.862-867, 869
Hobbles 869
Liniments 456
Mouth Floats...913
Rasps 809
Shears 874
Tail Clasps.....872
Ties 865
Whips 872
Horseradish Graters.....595, 600
Horseshoes.....819
Horseshoes, Pitching 396
Horseshoe Calks..819
Horseshoe Nails ..819
Horseshoe Pads...866
Horseshoeing Tools.809, 811, 819

Hose
Garden 790-791
Gas Stove.....613
Pump, Auto.....353
Radiator, Auto..369
Spray 915
Suction 799
Hose Bibbs.....833
Hose Clamps, Radiator 369
Hose Extensions..915
Hose Fittings..... .....790-791, 915
Hose Menders.....790
Hose Reels.....790
Hose Supports
Babies' 92
Children's..103, 178
Misses' 178
Women's ...178-179

Hosiery
.....244-253, 255
Hosiery Feet.....248
Hosiery, Sport.... .....387, 392
Host Chairs...659-661
Hot Air Furnaces 836-837
Hot Plates, Electric 754
Hot Plates, Gas..613
Hot Plates (Stove).593
Hot Water Bags 459, 461
Hot Water Boilers.834
Hot Water Bottles 459-461
Hot Water Bottle Heaters 759
Hot Water Heating, Books on..489
Hot Water Heating Plants 834-835
Hot Water Tanks.830
Hotbed Coverings.174
Hotbed Glass.....794
Hotbed Sash 452
Hotel Glassware...702
Hotel Tableware.. .....699, 702
Houbigant's Preparations 119
Hounds, Wagon...796

Houses
Already Cut.938-939
Brooder 908
Garages (Special Catalog) 451
Hog (Special Catalog) 451
Poultry (Special Catalog) 451
House Dresses 20-26
House Dress Goods 140-141, 149-158
House Insulation .933
House Numbers...792
House Paints .845-847
House Painting...489
House Slippers 220, 222-223
House Wiring Supplies 772-773
Housing, Harness.869
Housing Letters...869
Hovers 909
How to Order 424-425
How to Take Measurements...430
Hubs, Bicycle.....383
Hub Parts, Auto..375
Hub Pullers.....360
Huck Towels.....197
Hudnut Toilet Preparations ...119
Humorous Books.484

Hunters'
Axes 416, 808
Boots, Shoes.... .....237, 242, 416
Clothing.288-289, 453
Equipment 402, 413-416
Hats, Caps.315, 416
Lights.....416, 757
Overs 237
Tents 400-401
Hyacinth Beans...610
Hydrangeas 605
Hydrant Clamps ..833
Hydrant Cocks....833
Hydraulic Rams ..841
Hydrometers 362, 377, 713
Hydrometers, Alcohol 455
Hygeia Nursers...459
Hygiene, Books on 485
Hygrometers and Wicks 536
Hypo 497

Ice Cream Slicers 531, 533
Ice Creepers 243
Ice Tongs 808
Ice Water Pitchers 592, 702
Iced Tea Sets.....700
Iced Tea Spoons 528-533
Iced Tea Tumblers 702-703
Ignition Dry Cells.761
Ignition Goods, Auto 364-365
Illusion, Bridal....191
Imbedders, Bee Frame 905
Imitation Diamonds 514
Imitation Leather 356, 564, 793

Implements
and Machinery 875-894, 910, 916-925
Implement Paints.844
Implement Repairs 876-881, 883-889, 891
Implement Trucks 882-883
Implement Seat Cushions 885
Incense 122, 194
Incense Burners...122
Incense Burner Lamps 194
Increasers, Pipe...833

Incubators
.....906-909
(*Note Our Special Time Payment Plan*.....906-907)
Incubator Hygrometers 536
Incubator Thermometers...536, 907
Indelible Inks.....481
Indexes, Notebook.481
India Linons.....151
Indian Blankets...590
Indian Head Cloth 149, 161, 173
Indian Play Suits.276
Indicators, Speed..816
Indicators, Speed, Airplane 379
Indigestion Reliefs.458
Indoor Ball Goods.390
Indoor Toilets 912
Induction Coils....761

Ink Eradicator....480
Ink Erasers.....477
Ink Pencils 500
Inkstands 534
Inkwells 534
Inlets 162
Inner Casings 350

Inner Tubes
Airplane Tire ...379
Auto Tire..... ..334-335, 337-341
Bicycle Tire.....384
Motorcycle Tire.378
Inner Tube Repairs 351
Insecticides ...454, 612, 912-913
Insecticide Sprayers 914-915
Insertions 182-183
Insoles 242-243
Instruction Books, Music 733, 736-737, 743, 746
Sewing Machine.780

Instruments
Band...728, 737-740
Drawing 493
Leveling 810
Poultry Raisers'.912
Telegraph 761
Veterinary 913
Insulated Wire... .....761, 772
Insulating Staples.761
Insulating Tape...772
Insulation, House.933
Insulators, House Wiring 772-773
Insulators, Phone.761
Insulators, Radio..711
Interference Eliminators 713
Interior Decorating 489, 494

Invalid Chairs
.....454
Invalids' Cushions.460
Invalids' Food.... ..... 455-456, 459
Iris Plants 612

Irons
Corner 802
Curling.....87, 758
Electric.....753, 756
Neckyoke 796
Patty 595
Sadirons 603, 753, 756
Singletree 796
Soldering 815
Soldering, Electric 712
Tire 351
Waffle.....595, 755
Iron Bars.....819
Iron Cement.....374
Iron Kettles..595, 896
Iron Pipe and Fittings 832-833
Iron Tonics.....456

Easy Payments on Ironers
See Page 781

Ironing Boards ...603
Ironing Boards, Built-In 936
Ironing Board Covers and Pads....164
Ironwork Paints.. .....844, 860
Irregular Curves..493
Irrigation Pumps.841
Isinglass 631
Italian Dictionaries 488
Ivory Pyralin.....468
Ivy Vines 605

Jacks—Cont'd
Truck 353
Wagon 794
Jack Bean Vines..610
Jack Planes.....813
Jack Screws.....794

Jackets
Army 453
Babies' 98
Cooker 896
Misses', Girls'... 55
Overall 278-279, 290-293
Slicker 295
Work.291, 295, 453
Also See "Lumberjacks" and "Sweaters."
Jackknives 422
Jad Salts.....457
Jambs, Door.....935
Janitors' Mops....604
Jap Rose Soap....467
Japan Quince.....605
Japanese Barberry.605
Japanese Gift Items 193-195, 700
Japanese Iris Plants 612
Japanese Rugs.550-551

Jars
Butter 702
Cereal 703
Cigarette ...194-195
Cooky 702
Food, Vacuum..397
Hydrometer 377
Oil 362
Rose 194-195
Spice...194-195, 703
Jar Caps, Rings..455
Jar Holders, Fruit 598
Jar Wrenches.....598
Jardinieres 701
Jardiniere Stands 653, 655
Jazz Banjos..728, 734
Jazzbo 744
Jelly Bags.....598
Jelly Cake Pans...595
Jelly Dishes.....703
Jelly Glasses.....702
Jelly Presses.....599
Jelly Servers..528-529
Jerkins 453
Jersey Cloth.124, 143
Jews' Harps 744
Jewel Boxes..... ....194-195, 468, 534

Jewelry
.....501-527
Babies' 518, 527
Birthday 515-516, 518-520
Diamond 510-512, 515, 521
Fraternity ..522-523
Imitation Diamond 514
Lodge 522-523
Jigs, Rebabbitting.374
Jig Saws 815
Jock Straps.....392
Joints, Swivel.....375
Joint Finishers....933
Joint Runners.....831
Jointers, Plow 876
Jointers, Saw 807
Jointer Gauges....813
Jointer Planes.....813
Joists 937
Joist Brackets...895
Joke Books.....484
Journals....481, 495
Journal Grease..858
Jugs, Communion 535
Jugs, Food.....397
Jugs, Water..... .....397, 701-702
Juice, Orange...455
Juice Extractors.599
Juliets.....220, 222
Jump Spark Coils 761
Jumpers, Overall ..278-279, 290-293
Jumping Shoes..389
Junior Lamps... 770-771
Junket 455

I

Ice Boxes
.....692-693
Ice Boxes, Auto...397
Ice Box Dishes...703
Ice Chippers.....598
Ice Cream Freezers 598
Ice Cream Freezers, Electric 755
Ice Cream Glasses 702

Infants'
—See Baby Goods.
Inflaters, Bladder.395
Ingrain Carpets...548
Ingram's Creams. 122, 467
Initial Rings..... ....512, 518-520, 523

Inks
Drawing 493
Fountain Pen ...492
Indelible 481
Lettering 493
Powdered 495
Stencil 793
Waterproof 493
White..... 493, 495
Writing 480

J

Jacks
Auto.....353, 794
Feed Mill 890
Garage 362
Ladder 856
Pump 925
Pump, Electric..760

K

Kalsomines 849, 853
Kalsomine Brushes .856-857
Kalsomine Sizing 853
Kalsomine Sponges 853

Digitized by Google

Kapok 175
"Keep Off Grass" Signs 920
Kegs 598
Keg Spigots.....598
Kennel Chains....413
'Kerchiefs, Cold Cream 121-122
'Kerchief Cloth....131
Kerosene
Cans 794
Engines 922-923
Heaters (Water) 829
Lamps 704
Lamps, Bicycle..383
Lanterns 794
Pumps.....841, 858
Stoves .....
...399, 614-616, 629

Kettles
Caldron 896
Cooking.399,592-597
Copper 598
Iron.....595, 896
Lard.....595, 896
Preserving.....
..592-593, 595-597
Steamer....594, 596
Strainer 593
Tea.592-594, 596-597
Kettle Cleaners...
.....466, 594, 603
Kettle Covers.592, 595
Kettle Menders ...455
Keys
Banjo 736
Telegraph 761
Typewriter 477
Ukulele 736
Wireless 761
Key Holders..84, 365
Key Pads, Clarinet 737
Key to Steel Square 489
Keyhole Saws.....807
Khaki Cloth.....158
Kid Curlers..... 87
Kid Gloves.80-81, 328
Kidney Pills.....458
Kidney Plasters ..458
Killers, Vermin ..
..... 454, 912-913
Kimonos..... 25
Kimonos, Babies'.. 98
Kimono Cloth.124-125, 134-136, 138, 140, 152, 154, 159
Kits
Camp Cooking.
.....399, 596
Clarinet Repair..737
First Aid.....372
Saxophone Repair 740
Tool, Auto.....361
Tool, Household.811
Vacuum Lunch.397
Violinists' 732

Kitchen
Cabinets .....
....., 688-691, 936
Chairs..640, 651, 656-657, 686-687
Clocks.....537, 539
Cupboards ..690-691
Curtains 578-579
Cutlery 418-419
Floor Coverings
..542-547, 549-550
Furniture.640, 651, 656-657, 686-693
Heaters.625, 627, 631
Lights.763, 768-769
Sinks 828-829
Spoons 418
Stools 688
Stoves 613-631
Tables 640, 686-687, 690-691
Towels, Towelings 196-198
Utensils.418-419, 592-597, 701-703
Kites, Boys'...474
Kleenex 122
Kleinert's Goods
.....92-93, 179
Klever Klaws..361
Knapsacks 402
Kneaders, Bread 595
Knee Bandages 464
Knee Caps.....464
Knee Length Hosiery.246, 253
Knee Pads...
392, 394, 866, 868
Kneeling Pads.600

Knickers
Boys' 280-281
Girls' 27
Men's 387
Misses' 19
Women's 19
Knicker Cloth
....142, 155, 158

Knives
Beekeepers' 905
Blacksmiths' 819
Bread 419
Butchers' 419
Butter 528-533
Butter Spreaders
.....528-531, 533
Cake (Servers)..
.....531, 533
Cake, Slicing....419
Carving Sets....531
Castrating 913
Cattlemen's 422
Cobblers' 243
Cuticle 468
Dehorning 801
Draw 813
Fingernail 466
Food Chopper...599
Fruit.....530, 533
Glaziers'....846, 856
Grapefruit 419
Harness Makers'.874
Hay 789
Horseshoers' ...819
Kitchen 418-419
Mower 877
Painters' 856
Palette 494
Paperhangers' ..856
Paring 418-419
Penknives ..422, 524
Pie 531, 533
Pocket 422
Putty 846
Skinning 422
Slicing 418-419
Table, Silver.528-533
Table, Stainless Steel 418-419
Table, Steel.418-419
Tool 422
Tree Pruner.....788
Knife and Chain Sets 422, 525
Knife and Fork Sets
....418-419, 528-533
Knife, Fork and Spoon Sets.....
.....418, 528-533
Knife, Fork and Spoon Sets, Children's.528-533, 535
Knife Coulters.....876
Knife Grinders.760, 814
Knife Heads.....877
Knife Sharpeners
..... 418-419
Knife Steels.....419
Knife Switches....761
Knitting Supplies.
..... 180-181

Knobs
Base 804
Brass 806
Dial 710
Door 805
Furniture 806
Glass 805-806
House Wiring...772
Insulating, Radio 711
Percolator 592
Kodaks 496
Kotex Napkins....179
Kraut Cutters.....599

L

"LL" Sheeting....163
Labels, Stock Marking 797
Laces....182-183, 185
Laces, Shoe 243
Lace Blouses.....189
Lace Collars, Cuffs and Vestees.188-189
Lace Curtains ....
.....570-576, 580
Lace Curtain Materials 568-569
Lace Doilies.....187
Lace Leather.....799
Lace Panels 570
Lace Scarfs.....187
Lace Yokes.....182
Lacers, Middy.....184
Lacing, Belt.....799
Lacing Machines..799
Lacquer, Furniture 848-849
Lacquer Brushes..857
Lacquer Fabrics...200
Lacquer Sprayers..752
Lacquer Thinners.849
Ladders 856-857
Ladder Hooks and Jacks 856-857
Ladles
Cream 530-533
Gravy 528-533
Plumbers' 831
Salad Dressing..
.....530-533

Lady Janis' Toilet Preparations.121-122
Lambrequins 570

Lamps
Auto ...362, 366-367
Bed 771
Bicycle 383
Boudoir.763, 770-771
Camp 416, 757
Carbide 416
Desk 770-771
Flashlight 757
Floor 770-771
Gasoline 416
Girandole 770
House (Bulbs)..773
Night 704
Novelty 194, 770
Oil 704
Porch 763
Radio.....712, 770
Sanctuary 534
Sewing.....704, 780
Table 704, 771
Therapeutic 759
Tungsten 773
Vigil 534

Lath, Wood.....937
Lath Supports.....772
Lathes and Accessories 815
Lathes, Valve.....359
Lathework (Books) 489
Lathing Hatchets.811
Lathing Nails.....793
Latigo Straps.....871
Latin Books.....488
Launderite Beddings...169, 172-173

Laundry
Bags 186
Benches 602
Mailing Cases...331
Stoves..613, 630-631
Tubs 828
Tub Bibbs.....833
Utensils 602-603
Lavatories
.....822, 824-825
Lavatory Faucets.833
Lavoris 457
Law, Book on....488
Lawns 151, 200

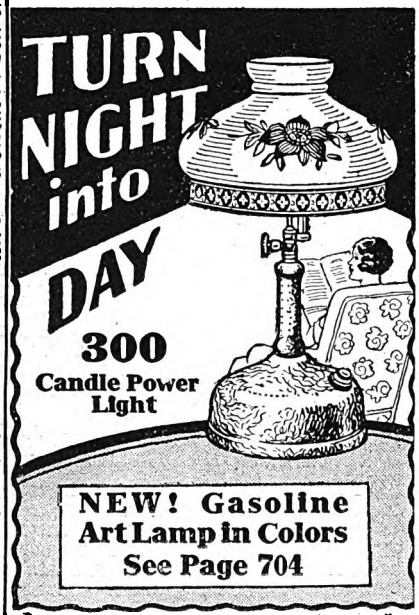

Lamp Bulbs
Auto 367
Bicycle 383
Flashlight 757
House 773
Lamp Burners.....704
Lamp Chimneys...704
Lamp Cords ..772-773
Lamp Cords, Auto 365
Lamp Extensions..704
Lamp Generators..704
Lamp Globes.....704
Lamp Guards 773
Lamp Mantles.....704
Lamp Pulls.....193
Lamp Regulators..366
Lamp Shades.....
...194, 704, 770-771
Lamp Shade Cloths
...138, 140, 149, 165
Lamp Shade Craft Outfits 494
Lamp Shade Trimmings 184
Lamp Wicks 704
Lampblack....846, 852
Land Rollers.....880
Landing Mats.....558
Landing Nets 408
Lanterns
Dry Cell.....757
Electric.757, 763-770
Gasoline 416
Oil 794
Porch 763
Lantern Batteries.761
Lantern Bulbs.....757
Lantern Generators 704
Lantern Globes...
.....416, 794
Lap Protectors.... 93
Lard Kettles.595, 896
Lard Presses.....599
Lariats 870-871
Lariat Rope.....795
Larkspur (Flowers) 610, 612
Lashes, Whip 872
Lasts, Shoe.....243
Latches
Barn Door.....802
Casement 804
Door.....792, 806
Night 806

Lawn Fencing.902-903
Lawn Food.....612
Lawn Furniture..
.....397-398, 404, 639, 648-650, 656
Lawn Mowers.786-787
Lawn Rakes.....788
Lawn Seeds.....605
Lawn Sprinklers..791
Lawn Swings.....404
Lawn Tennis—"See Tennis."
Lawn Tents.....401
Lawn Trimmers...788
Laxatives.456-458, 913
Layettes 94
Lazy Straps.....869
Leads, Bull.....865
Leads, Cattle.....801
Leads, Dog.....413
Lead Chains.....865
Lead, Arsenate of.612
Lead, Pencil.....492
Lead, Pig.....833
Lead Joint Runners 831
Lead Melting Pots and Ladles.....831
Lead Pencils
.....481, 495
Lead Pencils, Magazine 495, 500
Lead Pipe.....833
Lead Solvent.....416
Leaders, Gut.....410
Leaders, Wire.....410
Lead-Ins, Radio...711

Leather
Artificial .....
.....356, 564, 793
Harness 874
Lace 799
Shoe 243
Leathers, Pump...840
Leather Aprons...819
Leather Bags...82-84
Leather Belting...799
Leather Blouses..
.....288-289
Leather Cement...243
Leather Cleaners..243
Leather Dressing.
.....243, 858, 862

Leather Dyes.....243
Leather Gimp.....793
Leather Knives...
.....243, 874
Leather Laces.....243
Leather Lacing....799
Leather Punches..803
Leather Vests.....453
Leatherette Coats
.....271, 282, 294
Leaves, Loose Paper.....481, 492
Leaves, Rose.....490
Ledgers 481
Legs, Sewing Machine 780
Leg Bands, Poultry 911
Leg Guards.....390
Leg Rests, Furniture 806
Leg Rests, Stove.630

Leggings
Army 453
Boys'.....240, 453
Elastic 464
Men's.....240, 453
Legume Fertilizers.611
Lemon Creams.121-122
Lemon Dishes.194-195
Lemon Forks..194-195
Lemon Squeezers.
.....194-195, 703
Lemonade Tumblers 702-703
Lenses, Headlight.367
Le Page's Glue....852
Letters
Aluminum 792
Harness 869
Rubber Type....480
Steel 811
Stencil 793
Uniform 392
Letter Files.....480
Letter Openers.194-195
Letter Paper..477, 491
Letter Writing, Books on...484, 489
Lettering, Books on 493-494
Lettering Angles..493
Lettering Inks....493
Lettering Pens....493
Lettuce Seeds.....611
Levels 810
Levels, Surveyors'.810
Level and Square.810
Leveler Attachments, Harrow..884
Levers, Expansion, Cultivator 886
Library Furniture 638-639, 645, 654-655
Lice Killers...912-913
License Cases, Auto 84
License Holders...366
License Plate Bolts.375
Licorice Sticks.458, 469
Lids, Kettle..592, 595
Life Preservers....405
Lifts, Safety.789, 794
Lifts, Sash.....804
Lift Pumps.....840
Lifters, Valve.....359

Lights
Auto 366-367
Bicycle 382-383
Campers'...416, 757
Carbide 416
Curtain, Auto...356
Fishing 416
Flash 757
Hunters'....416, 757
Miners' 757
Panel, Radio....712
Sewing Machine.780
Tent 757
Light Reflectors, Driving 863
Lighters, Gas Stove 626
Lighters, Smokers' .....
..367, 471, 524, 758
Lighter Flints.....471

See Page 762 for Our Special Time Payment Offer on **Lighting Fixtures**

Lighting Fixtures
..... 762-769
Lighting Plants...921
Lighting Plant Batteries 760

Lighting Rings...
.....614, 616
Lighting Rings, Brooder 908
Lightning Arresters.....711, 761
Lightning Rods...875
Lilac Bushes.....605
Lilies (Flowers)...607
Lily of the Valley Roots 607
Lima Bean Seeds.
.....611
Lime Sowers.....889
Lime Sulphur.....612
Limestone Grit....912
"Lindy" Cards....474
Lines
Chalk 810
Clothes.....603, 795
Fishing.....406, 410
Harness .....
862-863, 868, 870
Plow...862-863, 868
Tow 377
Wire 603
Line Buckles.....873
Line Levels.....810
Line Rings.....872
Linemen's Gloves.328
Linemen's Tools..
.....761, 811, 820

Linens
(By the Yard)
Art.....186, 200
Bed 200
Dress..196-197, 200
Handkerchief ...200
Lingerie 200
Table 202-203
Toweling 198

Linen Goods
Collars, Men's..327
Collars and Cuffs
.....188-189
Dresses 21
Fancywork .186-187
Handkerchiefs
.....190-191
Pillowcases 200
Suits, Boys'.274-275
Tablecloths and Napkins .....
...196-197, 202-203
Thread 180
Towels.187, 197-198
Linene 155
Lineshafts....797, 921
Lineshaft Pulleys.797

Lingerie
90-91, 106-107, 112-117
Lingerie Braid....177
Lingerie Clasps....177
Lingerie Cloth
Cotton .....
..149-155, 160, 163
Linen 200
Rayon..124, 134-135
Silk 124, 127-128, 131, 134-135, 138-141
Lingerie Ribbons.193
Lingerie Tape.....177
Lingerie Yokes....182
Liniments 456
Linings
Brake Band.343, 377
Carpet 558
Coat, Dress.126-128, 130-131, 133, 135-136, 138
Diaper 92
Hat 67
Linoleum 558
Transmission, Band 377
Vacuum Bottle..397
Links
Cable Chain.....808
Chain, Bicycle...382
Cuff .....
327, 512, 526-527
Skid Chain.....352
Speedometer 375
Link Chain Belting 797

Linoleums
....542-547, 549-550
How to Order..547
Linoleum Binding.558
Linoleum Cement.558
Linoleum Linings.558
Linoleum Paste...558
Linoleum Remnants 559
Linoleum Varnish.854
Linons, India 151
Linseed Oil.....845
Linseed Oil, Artists' 494
Lipsticks 118-122
Liquid Embroidery.187

Liquid Face Powder 121
Liquid Glass.....455
Liquid Glue.....
.....492, 495, 852
Liquid Paste.....481
Liquid Porcelain..851
Liquid Smoke.....455
Liquid Wax.....853
Listerine 457-458
Listers 889
Lister Shares.876, 889
Lithia Tablets.....458
Litter Carriers and Attachments 895
Little Women's Coats 46-47
Liver Pills.....457
Living Room Furniture .....
632, 638-655, 678-680
"LL" Sheeting....163

Locks
Bicycle.....382, 806
Box 806
Cupboard 805
Dog Collar.....413
Door 804-806
Drawer 806
Mail Box.....806
Oar, Boat.....405
Padlocks 806
Rope Sling.....795
Screen Door.....804
Sprocket 382
Tire 353, 806
Trunk 806
Window 804
Lock Washers.360, 803
Lockers, Army....332
Lockers, Kitchen.
.....690-691
Lockets 518
Locknuts 772
Lodge Emblems
(Jewelry) .....
.....512, 522-523
Logs, Electric.....752
Logs, Radio.....713
Log Chains...808, 865
Log Hooks.....808
Log Saws.....809
Log Saw Outfits.921
Log Wedges.....808
Logarithmic Tables 493
Lombardy Poplars.605
Longcloth.151, 158, 160
Looking Glasses—See Mirrors.
Looms, Carpet....161
Loom, Electric....772
Loops, Curtain....571
Loops, Harness...
.....872-873
Loops, Portiere....
.....565, 571
Loops and Clamps, Track 895
Loose Leaf Books and Fillers.....
.....481, 492, 495
Loose Leaf Tab Indexes 481
Loose Pin Butts..
.....804-805
Lotions...118-122, 467
Lotions, Hair Waving 87
Loud Speakers .710
Loud Speakers, Auto 377
Lounges — See "Couches."
Lounge Covers...
.....588-589
Lounging Robes..
.....25, 194-195
Love Birds....194-195
Loving Cups.....535
Lozenges.....456, 458
Lubricants, Phonograph 714
—For Other Lubricants See Oils and Greases
Luggage.....330-332
Luggage Carriers, Auto.....371, 399
Luggage Carriers, Bicycle 383
Luggage Straps...371

Lumber.....937

Lumberjacks
Boys'.....102, 280
Girls' 102
Men's..288-289, 325
Lumbermen's
Overs 237
Sawing Outfits..921
Socks 242
Tools 808-809
Lunch Bags..... 82
Lunch Baskets....600
Lunch Boxes, Pails.....492, 595

Digitized by Google

Lunch Cloths.....186
Lunch Kits.....397
Lunch Paper.....490
Luncheon Sets....186
Luncheon Sets, Glass 701
Lydia Pinkham's Vegetable Compound 456
Lysol 457

M

Macaroni Cookers.592

Machines
—See Name of Machine Wanted.
Machine Belts and Belting 798-799
Machine Bolts 803
Machine Covers...402
Machine Cover Materials 174
Machine Oil.....858
Machinery, Concrete 941
Machinery Wood Working 808, 815, 941
Machinists' Tools and Supplies.... 807, 809, 811-812, 814-818, 820, 831

Made to Order CLOTHING
Men's—Young Men's
Mail Post Card on Page 423 for Free Book of Actual Cloth Samples

Madras 139
Magazines, Rifle..414
Magazine Baskets, Stands.....652, 655
Magazine Pencils. 495, 500
Magnesia 457
Magnet Wire.....711
Magneto Files....809
Magneto Parts....364
Magneto Wrenches.364
Magnifiers 540
Mail Boxes.....792
Mail Box Locks..806
Mailing Cards.....331
Mailing Cases.....331
Mailmen's Shoes..232
Mainsprings, Phonograph 714
Make-Break Coils.761
Malines 191
Mallets, Rubber ..351
Malt Food...455, 459
Malt Tonics.....456
Malted Milk.455, 459
Maltine 456
Mandolins.....732
Mandoline Supplies 732, 735-736, 746
Mandrels, Saw....809
Mane Brushes 874
Mane Combs.....874
Mane Shears.....874
Mange Soap.....413
Mangel Seeds.....611
Manicure Articles 418, 466
Manicure Sets.....466
Manicure Specialties 466
Manifold Vaporizers 368
Manila Rope.....795
Mantels (Special Catalog) 451
Mantel Clocks 537-539
Mantels, Gasoline 416, 704
Manuals, Devotion.487
Manual Training Saws 808
Manure, Sheep....612
Manure Carriers..895
Manure Forks.....788
Manure Spreaders.894
(Note Our Easy Time Payment Offer)
Maps 488
Maps (Auto Trail)355
Maple Trees.....605
Marabou 192
Marbles 474
Marcel Combs.... 87
Marcel Wavers... .....87, 758
Marguerites 98
Marigold Seeds...610
Marine Engines...925
Markers
Bridge Table....474
Grave 920
Napkin 535
Poultry 910-911
Row 885
Stock 797, 801
Tennis Court....388
Market Wagons...924
Marking Cotton...181
Marking Supplies.810
Marquisettes 562-563, 566-568
Marquisette Curtains 562-563, 577-581
Marshmallows 469
Martingales 862, 868-869
Martingale Rings.873
Mary Garden Preparations 119
Mash, Poultry....912
Mash Feeders.....910
Mashers, Potato..600
Mashies, Golf.....386
Masks, Baseball...391
Masks, Beauty.. 460
Mason Jar Caps...455
Mason Jar Rings..455
Masons' Tools.809-810
Masons' Tool Bags.809
Masonic Jewelry.. .....512, 522-523
Masquerade Goods.490
Massage Creams..119
Massagers, Body..759

Mats
Auto 370
Bath 196-197, 199, 550
Door 558
Floor 550, 558
Table.....201, 534
Match Holders.194-195
Maternity Goods 95
Mathematic Books 488-489
Matron Cloth 151
Mattings.....370, 558
Matting Bindings.558
Matting Tacks....806
Mattocks and Handles 789

Mattresses
Bassinet....682, 685
Bed.....634, 671-673
Camp 398
Cot 669
Couch 678-679
Crib 682-683
Davenport..644, 679
Pad 644, 669, 678-679, 682-683, 685
Spring Filled....634
Mattress Cloth....162
Mattress Covers.. .....165, 171
Mattress Cover Cloth 162-163
Mattress Protectors.93, 165, 171, 459
Mauls, Post.....789
Mauls, Wood Choppers' 808
Maul Handles.....789
Mavis Toiletries...118
Mayonnaise Dishes 194-195, 700
Mayonnaise Ladles 528, 530-533
Mazda Lamps.367, 757
Meal, Stock Feed.913
Meal Grinders.....890
Measures
Acid 800
Gasoline 362
Graduates 497
Grain 794
Tape.....176, 810
Measuring Cups...703
Measuring Instructions 430
Meat Choppers, Attachments and Repairs 599
Meat Cleavers.....419
Meat Forks, Cold 528-533
Meat Knives.....419
Meat Meal 913
Meat Platters..... .....695-699, 702
Meat Saws.....419
Meat Saw Blades.419
Meat Scraps.....912
Meat Smoke.....455
Mechanics' Coats.291
Mechanical Drawing Supplies.....493
Medical Appliances.759
Medical Books....485
Medical Kits.....372

Medicines
.....456-458
Dog 413
Poultry 912
Stock 912-913
Medicine Cabinets 690, 936
Medicine Sprayers.460
Mediums, Artists'.494
Meerschaum Pipes.470
Melba Toiletries ..118
Mellin's Foods....459
Mellophones 738
Melting Ladles....831
Melting Pots.....831
Memo Books.481, 495
Memory Books....495

Men's
—See Name of Article wanted.
Menders, Binder Slat 877
Menders, Hose....790
Mending Outfits, Auto Top.....356
Mending Outfits, Kettle 455
Mending Thread..180
Mending Tissue...176
Mennen's Toilet Preparations.459, 467
Menthol Ointment.456
Menthol Tablets ..458
Mercurochrome ..457
Mesh Bags 517
Mess Kits.....399
Metal, Babbitt....815
Metal Caps, Bottle.598
Metal Ceilings.....932
Metal Colors, Cloth 187
Metal Polish 363
Metal Roofing 931
Metal Sidings.931-932
Metal Trimmings. 183, 185
Metal Wheels.....797
Metal Workers' Cuffs 869
Metalene Nails... .....356, 564, 793
Metaline Cloths...191
Metallic Packing .799
Meters
Air Pressure 351
Battery.364, 377, 713
Valve 361
Volt-Ampere.364, 377
Metronomes 744
Mexican Firebush.610
Mica, Stove.....631
Micrometers 816
Microscopes ..540-541
Microscope Slide Sets 540
Middies .27, 32, 394
Middy Braids.....184
Middy Cloths.....158
Middy Emblems ..184
Middy Laces.....184
Middy Suits..... .....100, 274-275
Middy Ties.....189
Midirons, Golf....386
Military Brushes. 466, 534
Milk, Malted.455, 459
Milk of Magnesia.457
Milk, Sugar of...458
Milk and Dairy Supplies 800-801, 875, 916-920
—Also See "Dairy."
Milk Bottles, Baby.459
Milk Bottle Brushes 459
Milk Can Carts...875
Milk Fever Outfits.913
Milk Pails.592-593, 800
Milk Pans.....597
Milk Pitchers..... .....592, 695-699
Milk Thermometers 536
Milking Cups.....920
Milking Machine Parts 920
Milking Machine Tubing 920
Milking Tubes....913
Milkweed Creams.122
Mills, Coffee..599, 910
Mills, Grinding... .....890, 910
Mills, Hammer....890
Mill Files 809
Mill Supplies 798-799, 815
Millinery 56-67
Millinery Cloth... .....137, 191

MILLWORK
See Pages 934-935
—Or Write for Millwork Catalog

Mincers 600
Miners' Boots and Shoes.....237, 242
Miners' Lights....757
Minerals, Radio...710
Mineral Mixtures For Hogs, Cattle, Poultry.912-913
Mineral Oils.457, 714
Mineral Oil Emulsions 457
Minnows 411
Minnow Nets, Netting 412
Minnow Pails.....409
Minnow Seines....412
Mints.....458, 469

Mirrors
Auto 352
Bathroom..680, 827
Hall 680
Hand.....466, 468
Headlight 367
Shaving.417, 466, 534
Stand 466
Wall 680
Mirror Cords.....588
Mirror Signs.....372
Misses'—See Name of Article Wanted.
Miters, Eaves Trough 930
Miter Boxes.....808
Miter Saws.....807
Miter Squares.....810
Mitts, Baseball.390-391
Mitts, Dusting.363, 604
Mixers, Bread.....595
Mixers, Cake.....600
Mixers, Concrete..941
Mixers, Electric...755
Mixing Bowls..... ...592, 596, 702-703
Mixing Spoons....418
Moccasins
Babies' 97
Boys' 389
Hiking 416
Men's.....389, 416
Women's 222, 389, 416
Mock Orange Shrubs 605
Moire 132
Molasses, Stock...913
Molds, Concrete...941
Molds, Doughnut.755
Moldboard Jointers 876
Moldboard Shovels.887
Moldings 935
Molding Hooks...581
Mole Traps.....416
Money Belts 416
Monk's Cloth.....565
Monkey Wrenches.820

Monuments
.....920
Mops, Auto.....363
Mops, Pails and Wringers 604
Mop Oil.....859
Mop Sticks.....604
Morning Glory Seeds 610
Mortise Machines 941
Mosquito Nets (Canopies)..93, 399
Mosquito Preparations 410
Mosquito Wire 792-793
Moth Bags.....177
Moth Destroyers..454
Moth Destroyers, Electric 758
Mothproof Airizers, Vacuum Cleaners 752
Motion Picture
Cameras 496
Films 496
Projectors 496
Screens 496
Motometers 369

Motors
Airplane 379
Electric 760
(Note Our Easy Time Payment Offer)
Farm 760
Rowboat 405
Sewing Machine.760
Motor Accessories 358-359, 368

See Page 786

Easy Payments on Modern Homes
See Pages 938 and 939

Motor Boat Engines and Fittings 925
Motor Horns.....365
Motor Oils.....858
Motor Pulleys.....760
Motor Robes.....591

Motorcycle Supplies
....378
Mottoes 468-469
Moulding, Running Board.....370
Mounts, Photo....496
Mounters, Tire Chain 352
Mounting Corners.495
Mourning Bride Seeds 610
Mouse Traps.....416
Mouth Floats, Horse 913
Mouth Organs and Supplies.742-743
Mouth Washes....457
Mouthpieces, Instrument...737, 740
Mouthpieces, Phone 761
Mouthpiece Caps..737
Mowers, Hay.....891
Mowers, Lawn.786-787
Mower Oilers 815
Mower Repairs... .....877, 891
Mrs. Potts' Irons.603
Mucilage.....492, 495
Mud Chains, Auto.352
Mud Guard, Bike.382
Muffin Pans..... .....592, 595, 702
Mufflers, Auto....377
Mufflers, Women's 185, 187, 189, 194-195
Muffler Cut-Outs..377

Mugs
Babies' 535
Coffee 699
Shaving 417
Silver 535
Mug and Brush Sets 534
Mulch Paper.....612
Mule Collars.....866
Mule Harness.....866
Mule Shears.....874
Mulls 138
Mulsified Cocoanut Oil Shampoo....465
Multiple Batteries.761
Multiple Hitches..865
Mum Deodorants..122
Muncie Transmission 348-349
Murine 458
Muscle Oil.....121
Mush Bowls.....699

Music
Chord Books ...746
Folios and Instructors..733, 736-737, 743, 746
Records 714-719
Rolls 747
Sacred 715, 718-719, 744-747
Sheet 744-745
Song Books.743, 746
Music Bags 741
Music Cabinets....654
Music Cases.....741
Music Racks.....740
Music Satchels....741
Music Stands 744
Music Stand Cases.744

Musical Instruments
....720-740, 742-743
Musk Melon Seeds.611
Muslins 160-161, 163, 172-173
Muslin Curtains.. .....577, 579

Muslin Wear
89-91, 99, 101-103, 108-117, 311, 318
Mustard Ointment.456
Mustard Seeds....611
Mutes, Cornet.....740
Mutes, Trombone.740
Mutes, Violin.....732

N

Nails
Chair Seat.793, 806
Horseshoe 819
Roofing.....929, 931
Screen Numeral.792
Shoe 243
Upholstery..354, 356, 564, 793, 806
Wire 793
Nail Assortments..793
Nail Brushes.....466
Nail Buffers.....468
Nail Clippers.....466
Nail Cutting Saws.807
Nail Files....466, 468
Nail Hammers....811
Nail Polish.....466
Nail Pullers.....811
Nail Scissors..... .....418, 466, 468
Nail Sets.....812
Nainsook.....151, 160

Napkins
Babies' 92
Paper 490
Sanitary 178-179, 460
Table 196-197, 201-203
Napkin Rings.....535
Nappies 699-700
Narcisse Preparations 118, 122
Narcissus Bulb Bowls 701
Nasturtium Seeds.610
Naval Bandages... 98
Neatsfoot.....858, 862
Necks, Banjo 736
Necks, Violin 732
Neck Chains .518, 527
Neck Clippers.....417
Neck Dusters 417
Neckbands, Shirt..176
Necklaces 512-513, 516, 518, 527
Necklace Stones ..175

Neckties
Boys' 311
Girls' 189
Men's 326
Women's 189
Necktie Clasps....526
Necktie Pins..... .....512, 526
Necktie Pressers..758
Neckwear, Women's 188-189
Neckyokes....796, 893
Neckyoke Irons...796

Needles
Assorted (Books) 176
Beadwork..175, 180
Cone, Paintex...187
Crochet 176, 181
Darning 176
Embroidery 175
French Knot....175
Harness 874
Knitting 181
Phonograph 714
Rug 175
Sewing 176
Sewing Awl.....874
Sewing Machine.780
Needle Threaders .780
Negative Supplies.497
Negligees 25
Negligee Cloth.... 124-125, 127, 133-136
Nerve Sedatives...458
Nests, Poultry 911
Nest Eggs 911-912
Nest Fronts, Trap.911
Nestle's Foods 459

Nets
Curtain.568-569, 576
Dip.....408, 412
Dress 191
Fish.....408, 412
Hair 88
Head, Bee.....905
Horse Fly.....861
Landing 408
Maline 191
Minnow 412
Mosquito (Canopies)....93, 399
Seine 412
Tennis 388
Trout 408
Volley Ball....395
Net Footings ...183
Net Poles, Tennis 388
Netting
Fence 901
Fish 412
Minnow 412
Seine 412
Wire Screen. 792-793, 911
Netting Staples. 806, 900
New Testaments.486
Newels 934-935
Niblicks, Golf...386
Nickel Polish....363
Nicotine Solution 612
Night Lamps.704
Night Latches.806
Night Tables..655

Nightgowns
Babies' 99
Girls' 90
Maternity .. 95
Women's 106-109
Nightgown Cloth 124, 127-128, 135, 138, 140, 152, 154, 159-160, 163
Nightgown Yokes 182
Nightshirts
Boys' 311
Men's 318

Digitized by Google

Nippers, Blacksmiths' 819
Nippers, Fingernail 466
Nippers, Peg.....243
Nipples, Bottle....459
Nipples, Coil.....365
Nipples, Distributor 365
Nipples, Iron Pipe.832
Nitrate Dope, Aircraft 379
Nipple Grips, Spoke382
Nitro Solvents.....416
Nitrogen Bulbs.367,773
Nitrogen Plant Food612
"No Parking" Signs 920
Non-Fiction..483, 485
Norway Spruce Trees 605
Nose Bands, Horse 868
Nose Guards, Horse 861
Nose Sprayers.....460
Nosing, Stair 581
Note Books.....477
Note Paper and Envelopes.481, 491, 495
Notebook Indexes.481

Notions..175-177, 180-181, 184, 193
Nozzles, Hose.791, 915
Nozzles, Paint.....915
Nozzles, Whitewash 915
Numbers, Bridge..474
Numbers, House..792
Numbering Machines 480
Numeral Tacks....792
Nurses' Shoes.....239
Nurses' Uniforms. 26
Nurses' Uniform Cloth .....
151, 154, 157, 161, 200

Nursery
Cloth 149-159
Furniture ...682-685
Rhymes 714
Rugs 559
Scales 600
Stock (Trees, Plants, Etc.)605-612
Swings 475
Toilet Needs.....459
—Also See Baby Goods
Nursing Bottles and Nipples 459
Nursing Brassieres 95, 111
Nursing Gowns.... 95

Nuts
Castellated 360
Fingerboard 732
Lock 772
Threaded 803
Nut Bowls....194-195
Nut Choppers.....600
Nut Cups (Favors) .469
Nut Graters.....600
Nut Scoops...194-195
Nut Wrenches.361, 820

O

Oakum 833
Oars and Fittings 405
Oats Sprouters..910
Oatmeal Dishes. 695-699
Ocarinas 744
Occasional Chairs 647
Occasional Tables 655
Ochre in Oil....846
Odd Fellows' Jewelry ...522-523
Office Clocks....539

Office Furniture...694
—Also See 652, 654, 690
Office Supplies and Equipment 477-481, 491
Offsets, Soil Pipe.833

Oils
Artists' 494
Auto Engine..858
Camphorated ..456
Castor 457
Cod Liver.456, 912
Cream Separator 858
Creosote 860
Cuticle 466
Cylinder..368, 858
Deworming ...913
Differential ...859
Engine 858

Oils—Cont'd
Fish Bait.....411
Floor 858
Graphite, Auto..373
Gun 416
Harness.858-859, 862
Hog 897
Household 858
Linseed 845
Machine 858
Mineral.....457, 714
Mop 859
Motor 858
Muscle 121
Neatsfoot...858, 862
Olive 458
Phonograph 714
Sewing Machine.780
Shoe Waterproof.243
Slicker 295
Sweet 458
Tractor 858
Transmission 858-859
Oil Cans.....360, 794
Oil Cans (Oilers). 362, 815
Oil Colors, Artists' 494
Oil Colors, Paint..846
Oil Colors, Photo.497
Oil Filter Cartridges 368
Oil Gauges, Airplane 379
Oil Gauges, Auto..368
Oil Guns 362
Oil Jar Outfits....362
Oil Lamps 704
Oil Lamps, Bicycle383
Oil Lanterns.....794
Oil Measures.....362
Oil Mops.....604
Oil Pumps....362, 858
Oil Savers.....368
Oil Stones.....813
Oil Stoves.614-616, 629
Oil Stoves, Camp..399
Oil Stove Ovens...629
Oil Stove Rings, Wicks.....614, 616
Oil Tubing 369

Oilcloth
Fancywork 165
Table 164-165
Upholstering 564
Oilcloth Binding...558
Oilcloth Scarfs....187
Oilcloth Table Covers 164
Oiled Duck.....793
Oiled Slickers.294-295
Oiled Slicker Dressing 295
Oiled Slicker Hats.295

Oilers
Auto Spring.....373
Cylinder 368
Hog 897
Motor, Auto.....362
Mower 815
Pump 815
Wheel 796
Oiling Systems, Auto 368
Oiling Troughs ...796
Ointments 122, 456, 458
Okra Seeds.....611
Olive Oil.....458
Omelet Pans.....594
Oneida Tableware 528, 533
Onion Plants.....610
Onion Seeds.....611
Onion Sets.....611
Onion Skin Paper.477
Openers, Can.418, 600
Openers, Furrow .885
Openers, Letter.. 194-195
Opera Glasses.540-541
Optical Goods.540-541
Orange Blossoms.. 86
Orange Juice.....455
Orange Peelers... 194-195
Orange Spoons... .....528-531, 533
Orange Squeezers 194-195
Orchestra Stands and Cases..740, 744
Orchestral Instruments 728-740

Order Blanks
In Back of Catalog
Organs, Mouth 742-743
Organ Instructors.746
Organ Records.... .....715-716, 718-719
Organdies 152-153
Oriental Gifts.193-195

Ornaments
Cake 469
Corsage 66-67
Curtain Pole.....582
Dress 184, 188-189, 194-195
Hair 86-87
Hat.....67, 527

Ornaments—Cont'd
Japanese 193-195
Radiator 369
Shoe 184, 518
Table 469, 534-535, 701
Ornamental Fence 902-903
Orthopedic Shoes.221
Osnaburg Sheeting 163
Ostrich Trimmings 192
Ottomans 638, 646
Ouija Boards 474
Outing Flannels ..159

Outing Wear
Boys'...275-276, 288
Girls' 27
Men's ..287-289, 453
Women's 19
Outlets, Eave Trough 930

Outlet Boxes and Covers 769, 772
Outlet Tubes.....930
Ovaltine 456
Ovens 595, 629
Ovens, Campers'..399
Ovens, Dutch.594-595
Ovens, Stovepipe..631
Oven Thermometers 536
Overs 237

Overalls
Boys' ..276-279, 291
Children's ..100-101
Men's 290-293
Youths' 291
Overall Cloths 158

Overcoats
Babies' 97
Boys'...97, 271, 282
Men's 294, 296
Waterproof 271, 294-296
Overdrapes 587
Overdrive Transmission 348-349
Overnight Cases.. .....82, 84, 330, 741
Overshoes 237

Oxfords
Babies' 216-217
Boys' 216-217, 228-229, 239
Canvas 239
Children's 214, 216-217, 239
Girls' 212, 214-218, 239
Golf 387
Gymnasium 389
Men's 225, 227, 229-236, 239
Women's, Misses' 206, 208, 210-215, 218-221, 239
Oxford Laces 243
Oxy-Acetylene Welding Books..489
Oyster Bowls..... .....695-697, 699
Oyster Forks..... .....530-531, 533
Oyster Shells 912
Ozone Generators.759

P

Pacs 237
Packs, Film.....497
Pack Sacks 402
Packers, Soil.....880
Packing, Metallic.799
Packing Sheets ... .360, 799
Packing Cans 598
Packing Cases.....332

Pads
Asbestos, Table .201
Bassinet....682, 685
Bunion 464
Callous 464
Chair 651

Pads—Cont'd
Clarinet Key 737
Collar 866-867
Corn 464
Cot 669
Couch 678-679
Crib 682-683
Daveneport.644, 679
Diaper 92
Electric Heating.759
Harness.862-863, 869
Hat 67
Heel.....243, 464
Horseshoe 866
Ironing Board...164
Key, Typewriter.477
Knee and Elbow 392, 394, 866, 868
Kneeling 600
Lap 93
Mattress.....93, 171
Pedal 368
Record Cleaning.714
Sanitary.178-179, 460
Score, Bridge....474
Seat, Auto.....355
Shoulder, Violin.732
Sketch 493
Sliding 392
Stair 558
Stamp, Rubber..480
Table.....201, 534
Tire, Auto 350
Top, Auto.....357
Writing 477, 492
Pad Mattresses... .....644, 669, 678-679, 682-683, 685
Padding, Carpet, Rug 558-559
Paddles, Canoe....405
Padding, Table....201
Padlocks.....806
Dog Collar.....413
Sprocket 382

Pails
Chamber 597
Dinner 595
Garbage 593, 600-601
Milk ...592-593, 800
Minnow 409
Slop 593, 597, 600-601
Water 592-593, 597, 602
Wringer 604
Pail Shelves, Separator 920

Paints
Artists' 493-494
Auto 849, 859
Auto Rim 350
Barn 844, 847
Bronze 851
Buggy 859
Cloth.....187, 494
Cold Water.....844
Disinfecting 912
Enamel 849-851, 859
Flat Finish.849, 852
Floor 848
House 845-847
Implement 844
Ironwork...844, 860
Porch Floor.....848
Porch Furniture.848
Roof 860
Wagon 844
Wall 850-853
Waterproofing ..860
Paint Boxes.....493
Paint Brushes.... .....856-857, 860
Paint Cleaners.....853
Paint Colors.....846
Paint Color Samples 847-850
Paint Removers.. .....854, 857
Paint Sizing.....853
Paint Sprayers.... .....752, 914-915
Paint Thinners....845
Paint Undercoats. ...850, 852-853, 855
Painters' Tools and Supplies 844-860
Paintex 187, 494
Paintex Cleaners..187
Paintex Designs...187
Paintex Thinners .187
Painting, Books on 187, 489, 494
Painting Outfits.. .....187, 494, 859

Pajamas
Boys' 311
Children's 102
Girls' 90-91
Men's 318
Women's ...106-109
Pajama Cloth 125-127, 131-132, 134-139, 150, 152, 154, 156, 159
Palette Knives....494
Palm Beach Clothing 280, 307
Pamico Cloth 153

Pans
Baking 592-597
Bed 460
Bread..592, 595, 702
Bread Raising ..595
Cake 592-593, 595, 702
Cookie 593
Corn Bread.....595
Dairy 597
Dish 592-593, 595-597
Douche 460
Dust 604
Frying 592-595
Muffin.592, 595, 702
Omelet 594
Pie.592, 597, 701-702
Pig 897
Preserving 592-593, 595-597
Pudding.592, 596-597
Rinsing 592-593
Roasting ...592-596
Sauce 592-594, 596-597
Steam Cooker... .....594, 596
Stew 593, 594
Wash 592, 597
Panama Hats, Men's 315
Pancake Griddles 594-595
Panels, Lace.....570
Panels, Tapestry..564
Panels, Wall.187, 193
Panel Lights, Radio 712
Panel Saws 807
Panel Strips.....932
Pansy Seeds.....610

Pants
Athletic 394
—Also See.....261
Baseball 392
Basket Ball 394
Bathing 393
Boys'...280-282, 310
Cowboys' Chaps.871
Diaper 92
Golf 387
Gymnasium 394

Pants—Cont'd
Hunters' 288-289, 453
Little Boys'.280-282
Men's 283-289, 297-299, 307, 310, 453
Outing 287-289, 307, 453
Riding .288-289, 453
Running 394
—Also See.....261
Slicker 295
Sweat 394
Training 394
Work ..281, 283-289
Pants Buttons 184
Pants Guards 382
Pants Hangers....177
Panties, Babies'... 92
Panties, Children's.102
Panties, Women's.114
Pantie Dresses.... .....101, 104-105
Pantographs 494
Pantries 691
Pantry Bins.....601

Paper
Asbestos 837
Building 929
Carbon 477
Carpet Lining...558
Clarophanie (Imitation Glass)..852
Crepe 490
Loose Leaf..... .....481, 492, 495
Mulch 612
Onion Skin 477
Parchment.455, 801
Photo 497
Sandpaper 813
Sheathing 929
Shelf 490
Sketch 493
Tissue 490
Toilet 454
Tracing 493
Typewriter 477
Vitrophane—See Clarophanie.
Wall 842-843
Waxed 490
Writing 491-492
Paper Clips.....481
Paper Cleaners....852
Paper Cups 490
Paper Doilies 490
Paper Forks.....490
Paper Hats.....490
Paper Holders, Toilet 827
Paper Napkins....490
Paper Patterns... 144-147
Paper Plates 490
Paper Spoons 490
Paper Towels.....454
Paper Weights.... 194-195
Papercraft Books.490

Paperhangers' Tools and Supplies 489, 842-843, 852, 856-857
Parasols 85-86
Parcel Post Cases.331
Parcel Post Egg Carriers 910
Parcheesi 474
Parchment Paper. 455, 801
Parers, Fruit.....599
Parers, Hoof 819
Paring Knives.418-419
Paris Garters 327
Paris Green 612
Park Benches.....397
Park Saddles..870-871
Parking Lights....366
Parlor Furniture.. 632, 638-655, 678-680
Parlor Games.....474
Parsley Seeds.....611
Parsnip Seeds.....611
Partition 937
Partitions, Stall....895
Party Favors.....469

Paste
Cleaning 455
Cold Water.837, 852
Cream.....492, 495
Linoleum 558
Liquid 481
Photo 495
Pipe Covering...837
Shoe 243
Soldering...772, 815
Tooth 467
Wall Paper.....852
Wood Filler.....855
Paste Brushes.....857
Pastel Crayons....494
Pastry Brushes....466
Pastry Cutters.....595
Pastry Decorators.469
Patches, Boot Top.243
Patches, Inner Tube 351
Patches, Tire.....350
Patching Plaster..852

Patterns
Fancywork.175, 187
Paper, Dress.144-147
Stamping 175
Patty Irons.....595
Paulins 402
Peas (Seeds).....611
Pea, Attachments, Cow 885
Pea Fertilizers.....611
Pea Harvesting Guards 876
Peach Parers.....599
Peach Trees.....609
Pear Trees.....609
Pearl Buttons.....184
Pearl Necklaces... .....513, 516, 527
Pebeco Tooth Paste 467
Pedals, Bicycle....383
Pedals, Drum.....740
Pedal Rubbers.... .....368, 383
Pedestals, Parlor..653
Pedestals, Stove...630
Pedometers 416
Peelers, Orange 194-195
Pegs, Tent, Steel..400
Pegs, Violin.....732
Peg Nippers.....243
Pens, Fountain... ....495, 498-500, 527
Pens, Lettering....493
Pen and Pencil Sets 492, 498-500
Pen Holders..481, 495
Pen Points.....481

Pencils
Carpenters'.495, 810
Crayon.....492, 495
Drawing 493
Eyebrow 121
Gold, Silver.....500
Ink 500
Lead.....481, 495
Magazine...495, 500
Styptic 467
White 495
Pencil Boxes..492, 495
Pencil Lead.....492
Pencil Sharpeners. 481, 495
Pencil Tablets.492, 495
Pendants, Electric. 762-769
Pendants (Necklaces) 512-513, 516, 518, 527
Penknives 422
Penknives, Gold524-525
Peony Roots.....607
Pepper and Salt Shakers..... 194-195, 528, 535, 701
Pepper Seeds.....611
Peppermint Candy.469
Peppermint Spirits.458
Pepsin 457-458
Pepsodent 467
Pepto-Mint 467
Percales.....152, 156

Percolators
....592-593, 596, 754
Percolator Brushes 604
Percolator Tops...592
Perennial Flowers.612

Perfumes
.....118-120, 122
Perfumes, Breath. 458, 469
Perfume Atomizers 122
Pergola Trellises...606
Periwinkle Seeds..610
Peroxide 457
Pessaries 463
Petticoat Cloth.... .....124, 128, 159
Petunia Seeds 610
Phlox (Flowers).. .....610, 612
Phones, Radio.....710

Easy Payments on Phonographs
See Pages 720 to 725

Digitized by Google

Phonograph Attachments, Radio....710
Phonograph Lubricants 714
Phonograph Needles 714
Phonograph Radios 720
Phonograph Records ..714-719
Phonograph Record Albums, Cases...714
Phonograph Repairs 714
Phosphate of Soda.457
Photo Albums.....495
Photo Frames.....468
Photo Supplies 495-497

Easy Payments on Pianos
See Pages 726 and 727

Phrenology Books.489
Piano Accordions. 728, 742
Piano Benches.... .....727, 744
Piano Bench Cushions 744
Piano Folios 746
Piano Lamps..770-771
Piano Scarfs.....564
Piccolos 737
Piccolo Cleaners...737
Picks, Earth.....789
Picks, Instrument.736
Pick Handles.....789
Picket Chains.....801
Picket Fence.....900
Picket Stakes.....886
Pickle Dishes..... .....194-195, 695-699
Pickle Forks..... .....194-195, 528-533
Pickle Spoons.194-195
Picnic—See "Campers'"
Pictures, Framed..468
Picture Albums...495
Picture Books.....484
Picture Cords.....588
Picture Frames....468
Picture Hooks.....581
Picture Moldings..935
Pie Knives...531, 533
Pie Ovens.....629
Pie Plant (Rhubarb) 608
Pie Plates
Aluminum 592
China 695-699
Enamel 597
Glass 701-702
Pans 592, 597, 701-702
Silver 534
Pier Cabinets .654-655
Pig Forceps.....913
Pig Lead.....833
Pig Meal.....913
Pig Troughs 897
—Also See "Hog"
Pile Remedies.....456
Pills 456-458
Pills, Farm Stock.913

Pillows
Air 398, 460
Babies' 93, 682
Bed 675
Boat 405
Boudoir 186
Camp 398
Fancywork 186
Sofa...186, 651, 674
Pillow Blocks 797
Pillow Covers, Bed.171
Pillow Feathers...674
Pillow Kapok.....175
Pillow Laces.....185
Pillow Ticks.....171
Pillow Ticking.....162
Pillow Trimmings.183
Pillow Tubing.172-173

Pillowcases
Babies' 93
Bed 168-170, 200
Embroidered 187
Stamped 186
Pillowcasing 160-161, 163, 172-173

Pins
Babies' 518
Baby 516
Bar ...512, 516, 527

Pins—Cont'd
Breast 512, 515-516, 527
Class 522
Closet 177
Clothes 602
Collar, Men's 327, 526
Collar, Women's.516
Common 176
Cotter 360
Cuff 516
Drapery 581
Dress Trimming.184
Emblem 522
End 732
Hair 87
Hair Trimming . 87
Hat Trimming.. .....67, 527
Horse Blanket...872
Knitting 181
Piston 359
Push 581
Rolling.....595, 703
Safety 176
Scarf 512, 526
Telephone Post..761
Waist 516
Pinchers 819-820
Pincushions ..193-195
Pine Trees.....605
Pinning Bands.... 98
Pinning Blankets.. 99
Pinks (Flowers).. .....610, 612
Pinochle Cards....474

Pipe
Brass 369
Brooder 909
Caldron Cooker..896
Conductor 930
Copper 369
Furnace Smoke.837
Iron 832-833
Lead 833
Soil 833
Stove 631
Pipes
Sprayer 915
Tobacco 470
Tuning 736
Uterine Supporter 463
Pipe Cleaners 470
Pipe Covering.....836
Pipe Cover Paste..837
Pipe Fitters' Tools 807, 815, 818, 820, 831, 841
Pipe Fittings .832-833
Pipe Holders.....841
Pipe Joint Cement.832
Pipe Lighters, Electric 758
Pipe Straps.....772
Pipe Threaders....831
Pipeless Furnaces.836
Pipettes 800
Piping, Trace.....873
Piques.....152, 154
Pistons.....358, 376
Piston Parts.....359
Piston Rings.358, 376
Piston Vises.....358
Pit Cards.....474
Pitch Pipes.....736

Pitchers
Communion 535
Cream 695-699
Milk ...592, 695-699
Syrup 593
Vacuum 397
Water.....592, 702
Water, Silver ...535
Pitcher and Sugar Bowl Sets 699, 701, 703
Pitcher and Tumbler Sets..... .....700, 702-703
Pitcher and Wash Bowl Sets.....597
Pitchforks 788
Pitmans, Mower and Binder.....877
Pitmans, Sewing Machine 780
Plaids ...134, 154, 156-159
Planes.....813
Plane Gauges 813
Planer Heads 808
Planing Machines.941
Planks, Extension.857
Planks, Lumber ..937
Plants
Artificial 701
Flowering 605, 607, 612
Fruit 608
Vegetable 610
Plant Covering Cloth.....161, 174
Plant Fertilizers ..612
Plant Food.....612
Plant Setters.....889

Plant Sprayers.914-915
Plant Stands 639, 648, 653, 655
Planters
Corn.....885, 889
Corn, Hand.....885
Cotton.....885, 889
Potato.....885, 889
Planter Attachments, Repairs..885
Planter Wire 885
Plasters
Adhesive 460
Belladonna 458
Casing, Auto....350
Corn 464
Kidney 458
Toupee 88
Plaster, Patching.852
Plaster, Wall 933
Plaster Cardboard.929
Plaster Rings 772
Plasterboard....933
Plasterers' Tools.. .....809, 857

Plates
Babies' 701
Baseball Shoe...392
Bread and Butter 695-699
Breakfast ...695-699
Cake 700-701
Collection 535
Dessert 701
Dinner.596, 695-699
Dry, Photo.....497
Electric, Hot....754
Fender Repair...376
Food Chopper...599
Gas, Hot.....613
Guard, Mower ..877
Heel and Sole...243
Hot (Stove) 593
Meat, China.695-699
Paper 490
Pie, China ..695-699
Pie (Pans) 592, 597, 701-702
Pie, Silver.....534
Pole 883
Push 804
Salad 701-702
Sandwich 534
Screw 816
Soup...596, 695-699
Step, Auto 370
Tea 695-699
Wall, Flush.....773
Plate Cleaners, Tooth 467
Platforms, Striking Bag 395
Platform Carts....875
Platform Scales...875
Platters, China.695-699
Platters, Glass.....702
Play Suits 27, 100-101, 104-105, 274-279, 393
Play Tents.....401
Play Yards.....684
Player Pianos...727
(Also Sold on Easy Time Payments.)
Player Rolls.....747
Playground Balls.. .....390, 394
Playground Equipment ..404
Playing Cards.....474
Pliers ..797, 801, 820
Plisses.....152, 154

Plows
....878-879, 881, 888
(See Time Payment Offer.)
Plow Attachments 876, 878-879, 881
Plow Bolts.....803
Plow Eveners and Attachments ... .796, 878-879
Plow Repairs..... ....876, 878-879, 881
Plow Singletrees..796
Plowshares 876, 878-879, 881
Plugs
Auto Light.....366
Cast Iron.....832
Electric.754-755, 773
Radio 710
Spark...364, 378-379
Plug Caps.....773
Plug Clusters.....773
Plug Receptacles..773
Plug Sockets.....773
Plug Tobaccos.....471
Plum Trees.....609
Plumb and Level..810

See Page 822 for Our Special Time Payment Offer on Plumbing Goods

Plumbing Goods 822-833
Plumbers' Tools 807, 815, 818, 820, 831
Plungers, Closet...831
Plungers, Tire Valve.....351, 383
Plush, Drapery....565
Pneumatic Water Systems 838-840
Poachers, Electric.755
Pockescopes 540
Pockets, Wall.....194
Pocketbooks.82-83
Pocket Bibles.....487
Pocket Combs.....466
Pocket Knives .422
Pocket Kodaks....496
Pocket Lighters...524
Points, Drill..816, 817
Points Drive Well.841
Points, Grain Drill.885
Points, Vibrator...364
Pointers, Pencil...481
Pointing Trowels..809
Poisons, Fly.....454
Pokes, Cow.....801
Poles
Curtain 582
Pump Windmill.896
Rotary Hoe.....882
Sprayer 915
Tennis Net.....388
Tent 401
Wagon 796
Pole Attachments, Truck 883
Pole Bean Seeds...611
Pole Caps.....796
Pole Saw Frames..808
Pole Saw Rigs.....921
Pole Straps 862, 868-869
Police Coats.....295
Police Flashlights.757
Police Shoes.....232
Police Whistles....413

Polyshine Shoe Polish 243
Pommel Coats.....295
Pompeian Toiletries 119
Ponchos.....355, 398
Pond's Cream.....122
Pongees.....131, 139-140, 149-150, 154
Pongee, Drapery.. ....560-563, 565-566
Pongee Curtains.. ....562-563, 579, 581
Pony Bridles.....871
Pony Halters.....865
Pony Harness.....871
Pony Plows.....879
Pony Saddles.....870
Pony Vehicles.....924
Popguns 474
Poplar Trees.....605
Poplins. 154
Poppers, Corn.600, 755
Poppies (Flowers) 610, 612
Porcelains, Lighting Fixture..772-773
Porcelains, Spark Plug 364
Porcelain Enamel.851

Porch
Awnings 403
Curtains 403
Decorations..193-195
Floor Coverings 545-547, 550, 559
Floor Paints.....848
Furniture ..397-398, 404, 632, 639, 648-651, 656
Furniture Paints.848
Gates 684
Lights, Electric..763
Millwork 934-935
Screen Frames...792
Screen Hardware 792
Shades .403, 562-563
Swings.....404, 650
Pork Rind.....411
Porous Plasters....458
Portable
Bathtubs....454, 827
Blackboards 493
Drills, Electric..815
Engines 921
Garages (Special Catalog) 451
Grain Elevators.892
Light Plants.....921
Motors 760
Ovens.399, 595, 629
Phonographs 720, 725

Polish
Aluminum 594
Auto 363
Fingernail 466
Floor 853
Furniture ...852-853
Shoe 243
Silver 530
Stove 630
Polishers, Floor 752, 853
Polishers, Shoe....243
Polishing Cloths...363
Polishing Heads...815
Polishing Mitts 363, 604
Polishing Mops....604
Polychrome Book Ends 701
Polychrome Lamps 770-771
Polychrome Mirrors 680

Portable—Cont'd
Power Units.....924
Saws, Electric...808
Saw Rigs.....921
Scales 875
Sewing Machines 774-775, 779
Slides 404
Stoves 399
Toilets 912
Typewriters .477-479
Portfolios 741
Portieres....587-588
Portiere Beads....175
Portiere Materials.565
Portiere Rods.....582
Portiere Tiebacks. 565, 571, 582
Portulaca (Moss)..610
Poslam Ointment.456

Posts, Binding.....710
Posts, Steel, Fence 903-904
Post Blocks.....797
Post Cards, Photo.497
Post Card Folders.496
Post Drills.....817
Posthole Diggers 789, 840
Posthole Spades ..789
Post Mauls and Handles 789
Post Molds.....941
Post Preservers...860
Post Tops, Fence.904
Postage Stamps, Foreign 495
Poster Beds 636, 663, 665

Pots
Bean 702
Chamber 597
Coffee 592-594, 596-597
Coffee Percolators 592-593, 596, 754
Iron, Cooking...595
Melting 831
Stock 597
Tea 194-195, 592, 596-597, 689, 700, 754
Pot Cement 455
Pot Cleaners..... .....466, 594, 603
Pot Covers...592, 595
Pot Forks.....419
Pot Holders.....187
Potato Diggers....889
Potato Digger Chains 889
Potato Graters.... .....595, 600
Potato Hillers 889
Potato Mashers ...600
Potato Planters.. .....885, 889
(Also Sold on Easy Time Payments.)
Potato Ricers.....600
Potted Plant Food.612
Pouches 470-471
Pouch Bags.....82-83

Poultry Supplies
.....906-911
Books.....485, 912
Brookers ...908-909
Brooder Houses.908
Caponizers.....912
Coops 910-911
Feeds 912
Feeders 910-911
Fencing 900-903
Fountains ..910-911
Glass Substitute.794
Grit 912
Grit Boxes.....911
Houses (Special Catalog) 451
Hydrometers 536
Incubators .906-909
Markers 910-911
Medicines 912
Minerals 912
Nests 911
Nest Eggs.....911
Roosts 911
Stoves 629
Thermometers ..536
Troughs 910

Powders
Ammonia 603
Antiseptic 457
Bronze 494, 851
Closet Bowl.....455
Deodorant 122
Developing 497
Deworming 912
Face 118-122
False Teeth 467
Fingernail 466
Flea 413
Ink 495
Insect 454, 612
Junket 455
Medicated..457, 459
Paste 852
Poultry Lice....912
Rat 454
Sachet..118, 120-121
Talcum 118-120, 459, 467
Tire 351
Tooth 467
Whiting 852
Powder Puffs..122
Powder Puff Cases 468
Powder Refills....120
Powder Solvents ..416
Powdered Metal ..187
Powdered Silk 187
Power Drives.....920
Power Saws 921
Power Sprayers ...894
Power Take-Offs
Auto Engine....924
Tractor 881
Transmission ...348

Power Units, Engine 924
Power Units, Radio 712-713
Prayer Beads.519, 527
Prayer Books 487
Preparation
Chapped Hand.. ..118, 121-122, 456
Complexion..... .....118-122, 467
Hair 118, 465
Manicure 466
Mosquito 410
Rust 416
Shaving 119-120, 457, 467
Tooth 467
Preservers
Egg 455
Fence Post.....860
Leather.....243, 858
Life 405
Meat 455
Roof 860
Shingle.....847, 860
Wood 860
Preserving Kettles 592-593, 595-597

Presses
Drill 815
Fruit 599-600
Honey Box.....905
Jelly 599
Lard 599
Printing 480
Racket 388
Vegetable 600
Pressers, Necktie..758
Presser Feet.....780
Pressure Cookers 594, 597
Pressure Gauges..832
Price Makers.....480
Prince Albert Tobaccos.....471
Princess Slips Girls'....89, 102-103 Women's ..104-105, 114-115, 117
—Also See Costume Slips.
Prints (Calicoes)..158
Prints (Dress).. 125-126, 133-134, 139, 141, 150, 152-156
Print Trimmers...497
Printing, Developing, Enlarging 497
Printing Accessories, Photo....497
Printing Frames ..497
Printing Presses .480
Printing Type Rubber 480
Privet Hedges.....605
Projectors, Motion Picture 496
Propellers, Airplane 379
Prophylactic Hair Brushes 466

Protectors
Athletic 392
Auto Seat 354
Bunion 464
Catchers' 390
Check 480
Dust 536
Heel 243
Ignition 365
Inner Tube ...350
Lap 93
Mattress 93, 165, 171, 459
Sleeve 363
Table 201, 534
Protractors.493, 816
Pruners.....788
Pudding Dishes.702
Pudding Pans 592, 596-597
Puffs, Powder...122
Puff Boxes.....468
Puff Combs ...86-87
Pulls, Chest...395
Pulls, Door... .....802, 806
Pulls, Drawer 805-806
Pulls, Lamp...193
Pulls, Shade.. .....194, 581
Pulls, Wheel ..360
Pull Chain Sockets 773
Pullers, Cotter Pin 360
Pullers, Gear..361
Pullers, Hub ..360
Pullers, Nail...811

Pulleys
Awning 603
Belt 797
Clutch ..881, 920, 923-924
Corn Sheller.890

Digitized by Google

Pulleys—Cont'd
Drag Saw.....921
Feed Grinder....920
Hay Carrier.....795
Motor 760
Power, Auto.797, 924
Power, Chopper.599
Power, Tractor..881
Rope 794-795
Sash 804
Separator 920
Tackle 789, 794
Pulley Blocks.789, 794
Pulley Coverings..799
Pulverizer Attachments 880
Pulverizers (Soil). 880, 882, 884
Pumice (Tar) Soaps 467
Pumice Stone.....854

Pumps

Barrel.....841, 858
Breast 459
Centrifugal 841
Cesspool 840
Cistern 840
Closet Cleaning.831
Electric 838-839
Engine Outfits..925
Fire....840-841, 915
Force...831, 840-841
Gasoline 841
Girls'...214-215, 239
Hand 840-841
Hydraulic Ram..841
Inflater 395
Oil 362
Oil Tank.....858
Rotary.....839, 841
Sink 840
Spraying 914-915
Tank 840
Tire...353, 378, 383
Water, Auto.....369
Well 840
Windmill 840
Women's ..... 205 - 207, 210-211, 214 - 215, 239
Pump Connections, Tire.....353
Pump Cylinders...841
Pump Fittings.840-841
Pump Jacks.....925
Pump Jacks, Electric 760
Pump Jack Clamps 925
Pump Oilers 815
Pump Outfits, Sink.828
Pump Packing, Well 799
Pump Poles.....896
Pump Repacking, Auto 369
Pump Standards..840
Pump Tools.....831
Pump Tubing, Auto 353

Pumping Outfits
Engine 925
Water Supply... 838-840
Pumpkin Seeds ...611

Punches

Center 812
Drive 803
Drive Calk 819
Drive Pin 812
Hollow 803
Leather 803
Poultry 910
Spring 803
Stock Marking 797, 801
Punching Bags and Accessories 395
Puncture Repairs 351, 384

Purses

Children's 82
Coin.....82, 84
Key 84
Men's 84
Rosary 519
Semi-Made ...175
Women's ...82-83
Push Buttons.761
Push Button Switches 773
Push Carts....875
Push Pins.....581
Push Plates...804
Push Rakes, Hay 884
Pushers, Food 530-531
Pushmobiles ..473
Puttees 240-241, 453
Putters, Golf..386
Putty, Glaziers' 846
Putty, Stove..630
Putty Knives..846
Pyralin Articles 468
Pyrex Nursers.459

Q

Quack Grass, Teeth 884
Queen Excluders, Bee 905
Quilts.....591
Quilts, Babies'.... 99
Quilts (Bedspreads) 166-167
Quilt Covers.....165
Quilt Coverings... ...128, 138, 141, 149-150, 155, 164-165
Quilt Frame Clamps 818
Quilt Linings 160
Quince Bushes (Flowers) 605
Quinine 458
Quirts 872
Quoits 396, 474

R

Rabbet Planes....813
Rabbit Fencing....901

Racks
Band Music.....740
Book 652, 655
Cereal Jar.....703
Clothes Drying..603
Coat, Hat..655, 680
Corner 655
Hall 680
Magazine ..652, 655
Oil Jar 362
Paper Towel 454
Tire 351
Toast 194-195
Toilet Paper.....827
Towel 827
Waxed Paper ...490
Rackets, Tennis...388
Rackets, Toy.....475
Racket Covers.....388
Racket Presses....388
Racket Restringing 388

Radiators
Auto 346-347
Electric 752
Hot Water.....835
Steam 835
Radiator Bronze...851
Radiator Caps.....369
Radiator Cleaners.363
Radiator Compound, Airplane 379
Radiator Compound, Auto 363
Radiator Cores, Tractor 376
Radiator Emblems, Auto 369
Radiator Enamels 851, 859
Radiator Fillers...362
Radiator Flags, Auto 392
Radiator Guards, Tractor 376
Radiator Hose 369
Radiator Hose Clamps 369
Radiator Shells....346

Easy Payments on Radios
See Pages 706 to 709

Radio Attachments, Phonograph 710
Radio Batteries... 712-713
Radio Benches ... .646, 653
Radio Books .489, 713
Radio Clocks 539
Radio Sets....706-710

Radio Supplies and Equipment
.....706-713
Radio Tables.655, 705
Radio Tools..... ...712, 811, 815, 820
Radio Tubes.....711
Radio Phonographs 720
Radish Seeds.....611
Radium Silks.....128
Radius Rods 374
Rafters 937
Rafter Brackets...795
Rafter Squares....810
Rag Carpets.....548
Rag Rugs 550
Rails, Auto Robe.371
Rails, Porch.....934
Railroad Watches. 506-507
Railroadmen's Shoes 232
Rain Hats..... 55

Raincoats

Boys' 271
Girls' 55
Men's 294-296
Misses' 55
Women's 55
Rakes, Garden....788
Rakes, Hay..884, 891
Rams, Hydraulic..841

Razors....420-421

Razors, Women's.465
Razor Blades.....420
Razor Handles....421
Razor Hones..420-421
Razor Outfits 420
Razor Sharpeners 420-421
Razor Strops..420-421
Reading Glasses...541
Reading Lamps...704

Reamers
Bushing 359
Burring 831
Expansion 360
Iron 812
Lemon 703
Pipe 831
Valve 359
Wood 812
Reamer Bits 812
Rebabbitting Jigs.374
Receipt Books 495

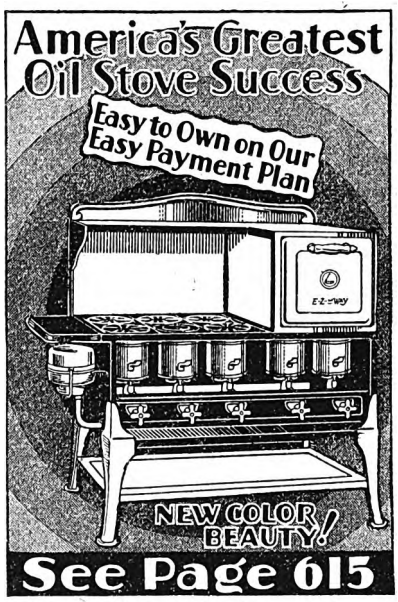

See Page 615

Ranges

Coal, Wood 620-623, 625
Combination 625, 627
Electric....618, 628
Gas 619, 625-627
Gasoline....613, 617
Oil.....614-616, 629
Range Boilers.....830
Range Boiler Cocks 833
Range Boiler Heaters.630, 829-830
Ranger Guns.....415
Ranger Skirts..... 27
Rapid Calculators.489
Rasps, Horse.....809
Rasps, Shoemaker 243
Rasps, Veterinary.913
Rasps, Wood.....809
Raspberry Bushes 608
Rat Powders.....454
Rat Traps.....416
Ratchet Braces...812
Ratchet Screwdrivers.....811
Ratchet Wrenches.820

Rates
Express 428
Freight 428
Ratio Gears.....374
Rattles 459, 475
Rawhide 799, 874

Rayon

Bedspreads..166-167
Curtains 562-563, 572-576, 579, 581
Curtain Nets ...576
Drapery Goods. ..560-563, 565-567
Dress Goods.... 124 - 125, 134-136, 138, 140 - 141
Flowers 188-189, 194-195
Lingerie ..... 90-91, 103, 106-107, 112 - 117, 254
Ribbons 193
Socks...245, 252-253
Sofa Pillows 186
Stockings 247-249, 252-253
Thread 180-181
Trimmings 185
Underwear, Men's 261, 263
Receivers, Ash.... ...194-195, 367, 471
Receivers, Hair ...468
Receivers, Phone .761
Receivers, Radio.. 706-709
Receiving Blankets 93, 98

Receiving Sets, Radio.....706-710
Receptacles, Plug.773
Receptacle Box Covers 772
Rechargers, Fire Extinguisher ...826
Recipes 488
Recipe Cabinets.. .....480, 488, 688
Reclining Chairs...454

Records,

Phonograph 714-719
Record Albums....714
Record Blanks, Milk 800
Record Cabinets...654
Record Cases 714
Record Cleaners...714
Recording Machines, Phonograph 714
Rectifying Tubes..711
Reducers, Pipe....832

Reducing Garments
....68-73, 75-79, 463
Reducing Machines 759
Reeds, Clarinet....737
Reeds, Saxaphone.740
Reefers, Boys'.....282
Reels, Clothesline.603
Reels, Fishing.....407
Reels, Hose 790
Reels, Wire.....901
Refacers, Valve....359
Refacing Lathes..359
Referees' Whistles 395, 413
Refills, Powder....120
Reflectors, Auto Lamp 352
Reflectors, Driving.863
Reflectors, Headlight 367
Reflector Shades..773

Refrigerators
.....692-693
Refrigerator Dishes 703
Registers, Electric.752
Registers, Floor...792
Registers, Tallying 816

Regulators
Auto Lamp.....366
Furnace 835
Hog Waterer....897

Reins..865, 868, 870
Rein Buckles.....873
Relays, Telegraph.761
Religious Articles 487, 519, 527, 534-535
Religious Books.. .....482, 486-487
Reliners, Tire.....350
Rem Cough Syrup.458

Remedies
Bird 455
Dandruff ..118, 465
Dog 413
Family 456-458
Foot.....458, 464
Poultry 912
Stock 912-913
Remington Firearms 414
Remnants, Linoleum 559
Rennet 455
Rent Signs.....920
Repacking, Pump.369
Repairers, Rim...796
Repairers, Spoke..796
Replacement Dash Boards 375
Replacement Wheels and Rims...353, 375
Reproducers, Phonograph 714
Reproducers, Radio 710
Reseaters, Valve..359
Resetting Shells, Horseshoe 819
Resinol Ointments.456
Resinol Soaps.....467
Resonators, Banjo.736
Respirators 536
Rests, Banjo Arm.736
Rests, Chin.....732
Rests, Furniture..806
Rests, Shoulder....732
Rests, Soil Pipe...833
Rests, Stove Leg..630
Restorers, Thread.361
Restaurant Glassware 702
Restaurant Tableware.....699, 702
Retainers, Grease.375
Rheostats 710
Rhinestone Buttons.....175, 184
Rhubarb Roots....608

Ribbons.....193

Hectograph 481
Paper 490
Typewriter 477
Watch 193
Ric-Rac Braid....175
Rice Boilers..... .....592-593, 596
Ricers, Potato.....600
Ridge Caps....930-931
Ridge Roll Finials.930
Riding Attachments, Plow 878
Riding, Boots.219, 237
Riding Cuffs.....869
Riding Pants.....871

Riding Wear
Boys' 288
Men's 288-289, 295, 453
Misses' 19
Women's 19

Rifles.....414-415

Rifles, Air 415
Rifle Ammunition.413
Rifle Cleaners....416
Rifle Covers.....416
Rifle Magazines...414
Rifle Sights.....416
Rims, Auto Lamps.367
Rims, Bicycle.....382
Rims, Wheel.....353
Rims and Wheel Sets, Auto.....375
Rim Cement, Bike.382
Rim Clamps, Tractor Wheel.....881
Rim Flaps.....350
Rim Latches.....806
Rim Paints, Auto.350
Rim Seals, Tire...350
Rim Tools, Auto.. .....351, 353

Rings

Babies' 518
Bag 175
Banjo Tone.....736
Birthday 515, 518-520
Bone 175
Boys' ... .520, 523
Bull 800

Rings—Cont'd
Crokinole, Carrom 474
Curtain Rod.581-582
Diamond 510-512, 515, 521
Emblem 512, 519, 522-523
Embroidery 175
Flying, Toy.....475
Fruit Jar.....455
Girls'.....515, 520
Harness.865, 872-873
Hog 797
Initial 512, 518-520, 523
Lighting....614, 616
Lighting, Brooder 908
Men's 511, 514-515, 519, 522-523, 527
Napkin 535
Neckyoke 796
Piston.....358, 376
Separator Bowl..920
Singletree 796
St. Christopher..519
Swinging 395
Teething 459
Wedding....510, 521
Window Shade..581
Women's ....510-512, 514-515, 519 - 523, 527

Ring Size Chart.523
Ringers, Hog.....797
Rinsers 592-593
Rip Saws.....807, 809

Rivets

Brake Band.....377
Copper 803
Hame 872
Tubular 803
Wagon Box.....803
Rivets and Burrs..803
Rivet Hammers...811
Rivet Machines...803
Rivet Sets.....803
Rivet Tools, Auto.377
Roach Powder.....454
Roaching Shears..874
Road Carts.....924
Road Machinery...875
Roadster Bodies...377

Roasters.... 592-596

Robes
Auto.....398, 591
Baby Carriage.. 93, 98-99, 590-591
Bath, Men's.322-323
Steamer 591
Robe Rails, Auto..371

Rockers

Bedroom 646
Children's 685
Fiber 632, 639, 648-650, 685
Living Room.632, 638 - 640, 646 - 649
Porch 632, 639, 648-651
Sewing 647, 651
Rockford Socks...244

Rods

Cleaning, Gun, Rifle 416
Connecting 374
Curtain 581-582
Fishing.408-409, 412
Ground 761
Guy 761
Lightning 875
Portiere 582
Pump 840
Radius, Auto....374
Sash 582
Sewing Machine.780
Stair 581
Wagon Box.....796
Rod Couplings....840
Rod Guides, Tips.410
Rod Tracks, Litter Carrier 895
Rogers' Tableware 530-533

Rolls
Bed 398
Music (Cases)...741
Player Piano....747
Silverware, Stamped 187
Skate 396

Rollers
Barn Door.....802
Graining 855
Land 880
Spread 872
Window Shade..586
Roller Bearings...374

Roller Skates
and Supplies.....396
Roller Towelings..198
Rolling Pins..595, 703

Rompers.....100-101
—Also see Creepers.
Rompers, Stamped.187
Romper Cloth.150- 151, 154, 156-158
Roof Brushes.....860
Roof Cement.....860
Roof Coatings.....860
Roof Flanges.....833
Roof Insulation...933
Roof Ladders.....857
Roof Paints.....860
Roof Saddles, Brooder 909

Roofing

Asphalt 926-929
Composition ...927
Felt 929
Shingle Roll.....928
Slate Surfaced... .....926, 928-929
Steel 931
Roofing Nails.929, 931
Roofing Nail Washers 931
Rook (Games).....474
Roosts, Chicken...911
Roots, Asparagus.608
Roots, Flower.....607
Roots, Rhubarb...608
Root Beer Extracts 455

Ropes

Anti-Rust 416
Clothesline..603, 795
Halter 865
Hay Carrier....795
Lariat 795
Manila 795
Rayon 181
Sash 804
Steel 795
Tow, Auto..377, 795
Transmission ...795
Wire 795
Rope Clips and Clamps 795
Rope Halters.....865
Rope Hitches.....795
Rope Leads.....801
Rope Portieres ...587
Rope Pulleys..794-795
Rope Slings and Holders 795
Rope Snaps.....873
Rope Thimbles....795
Rope Ties 865
Rosaries 519, 527

Roses.....606
Rose of Sharon Shrubs 605
Rose Jars.....194-195
Rose Leaves 490
Rose Trellises ...606
Rose Water and Glycerin ...121-122
Rosettes, Bridle...872
Rosettes, Wiring.773
Rosin, Violin Bow.732
Rosin Paper 929
Rotary Harrow Attachments 879
Rotary Hoes and Attachments ...882
Rotary Pumps.839, 841
Rouge 118-121
Rounds, Bridle....868
Roup Remedies....912
Row Markers.....885
Rowboats 405
Rowboat Engines .405
Rubber, Vulcanizing 351

Rubbers

Bobbin Winder..780
Boys' 240-241
Crutch 460
Girls' 240-241
Jar 455
Men's 241
Pedal 368
Women's...209, 240
Rubber Aprons... ...101, 113, 178, 497
Rubber Bands.... .....480, 495
Rubber Belts and Belting ...799, 925
Rubber Boots.237, 242
Rubber Cement... .....243, 351, 382
Rubber Gloves....460
Rubber Heels.....243
Rubber Reducing Garments 77, 95, 111, 463
Rubber Sheeting. 93, 171, 459
Rubber Stamps...480
Rubber Type 480
Rubberset Paint Brushes ..856-857
Rubbing Alcohol..456
Rubbish Burners. 625, 627, 631
Rubens' Shirts....266
Rufflers 780
Rufflings..188, 562-563

Digitized by Google

Easy Payments on Rugs
See Page 556

Rugs
Auto 370
Bath 196-197, 199, 500
Felt Base 542-544, 547
Fiber 559
Floor 542-559
Grass 550-551
Hall (Carpet) 550-551
Linoleum ..542-545, 547, 549 - 550
Made to Order..548
Nursery 559
Rag 550
Stair (Carpet) 550-551
Steamer 591
Yarn 550
Rug Borders.....549
Rug Cleaners.....455
Rug Cushions 559
Rug Fringes.....558
Rug Making Supplies 161, 175
Rug Weaving.....161
Rugby Footballs..395
Rules
Architects..493, 810
Caliper 810
Carpenters' 810
Parliamentary ...488
Rules for Games —See "Books"
Zigzag 810
Rulers, School....495
Rumble Seat Covers 355
Runabouts 924
Runners, Hall.549-551
Runners, Joint....831
Runners, Table... 166, 186-187, 200, 564
Running Boards and Sundries.... .....353, 366, 370
Running Board Coops 911
Running Pants....394
—Also see.....261
Running Shirts....394
—Also see 261
Running Shoes....389
Rupture Trusses..462
Rust Removers ..416
Rutabaga 611

S

S Traps 833
S Wrenches..361, 820
Sachets...118, 120-121
Sacks, Pack.....402
Sacking Elevators.890
Sacques, Baby..... 98
Sacred
Hymnals 746
Record.715, 718-719
Rolls, Piano.....747
Sheet Music.744-745
Saddles..870-871
Saddles, Bicycle...383
Saddles, Brooder Stove 909
Saddles, Violin....732
Saddle and Breeching 869
Saddle Blankets... 870-871
Saddle Repairs.870-871
Saddle Tops and Covers, Motorcycle 378
Saddlery Hardware 872-873
Sadirons 603
Sadirons, Electric 753, 756
Sadiron Handles..603
Safes, Kitchen.....691
Safety Hoists.789, 794
Safety Pins.....176
Safety Razors and Accessories. 420-421
Safety Razors, Women's 465
Saint Christopher Rings 519
Sal Ammoniac.....815
Salad Bowls..... .....194-195, 695-701
Salad Dressing Ladles 530-533
Salad Forks...528-533
Salad Plates...701-702
Salad Spoons..194-195
Salicylates 458
Salmon Eggs.....411
Salpiglossis Seeds.610
Salts
Bath.....119, 122
Medicinal 457
Stock 913
Water Softener.829
Salt Sets 194-195, 528, 535, 701
Salt Boxes....702-703
Salves.....456, 458
Salvers, Cake.....703
Salvia Seeds.....610
Samplers, Milk....801
Sanctuary Lamps.534
Sandboards 796
Sandpaper 813
Sandals
Babies' 216-217
Children's ...214-215
Girls' 214-215
Women's 205, 207, 210, 218
Sandwich Paper.. .....455, 490
Sandwich Toasters.756
Sandwich Trays 534, 702

Sanitary Goods .92-93, 178-179, 454, 459-461
Sash (Millwork)..934
Sash Brushes.....857
Sash Cords.....804
Sash Curtains.....577
Sash Curtain Materials 566-567
Sash Hardware....804
Sash Rods.....582
Sash Weights.....934
Satchels, Baby.... 84
Satchels, Book....492
Satchels, Music...741
Satchels (Valises).331
Sateens ...149-150, 155, 164
Sateens, Drapery..560
Satins. 124-125, 130-134, 136
Satin Ribbon.....193
Satin Slippers..... ...209-211, 213, 222
Sauce Boats...695-699
Sauce Dishes..... 695-699
Saucepans 592-594, 596-597
Saucers, Enamel..596
Saucers and Cups, China 695-700
Sausage Casings—Write for Grocery Catalog.
Sausage Stuffers..599
Savage Rifles.....414
Savings Banks....474

Saws
Back 807
Band 808
Bracket 807
Buck 809
Butchers' 419
Circular....809, 815
Compass 807
Coping 807
Cordwood 809
Crosscut 809
Cut-Off 809
Dehorning 801
Double Edge....788
Drag 921
Electric 808
(Note Our Easy Time Payment Offer)
Hack 807
Hand 807
Jig 815
Keyhole 807
Log 809
Miter 807
Nail Cutting....807
Panel 807
Power.....808, 941
Pruning 788
Rip.....807, 809
Tooth 809
Saw Blades—See "Blades."
Saw Files.....809
Saw Filers.....809
Saw Filing Guides.807
Saw Frames and Accessories 808
Saw Gummer Wheels 814
Saw Handles.807, 809
Saw Jointers.....807
Saw Machines.808, 941
Saw Mandrels.....809
Saw Mill Belts....798
Saw Rigs.....921
Saw Sets.....807, 809
Saw Swages.....809
Saw Tables.....815
Saw Tooth Sharpeners 814
Saw Vises.....807
Sawing Attachments, Tractor..808
Sawing Outfits, Log 921
Saxophones 728
(Note Our Easy Time Payments.....728)
Saxophone Supplies.....740, 746

Scales
Architects' 493
Beam 600, 875
Counter 600
Dairy 800
Health 600
Household 600
Nursery 600
Pit and Platform 875
Rafter 810
Triangular 493
Wagon, Truck and Stock.... .875
(Also Offered on Easy Time Payments)
Weightless 875
Scale Beams.....600
Scale Scoops.....600
Scale Test Weights 875
Scalp Cleaners.118, 465

Scarfs
Dresser 166, 186-187, 200
Fur 33
Piano 564
Radio.....187, 564
Stamped 186
Table 166, 186-187, 200, 564
Women's ..113, 185, 187, 194-195
Scarf and Hat Sets 57-58
Scarf Painting Sets 187, 494
Scarf Pins...512, 526
Scarf Pin Clutches 526
Searling ...132, 200
Scents (Perfumes) 118-120, 122

SCHOOL FURNITURE
Write for School Furniture Catalog

School
Bags and Cases.492
Bells 875
Book Straps.....874
Class Pins 522
Clocks 539
Crayons....492, 495
Drawing Outfits.493
Encyclopedias ..821
Light Plants....921
Memory Books.495
Stationery..492, 495
Umbrellas 86

Scissors 417-418
Scissors, Nail 418, 466, 468
Scissors Sharpeners 814
Scoops, Furnace..789
Scoops, Grain.....789
Scoops, Scale 600
Scoops, Vegetable.788
Scoops, Wooden.. 194-195
Scooters 473
Score Books.....392
Score Pads, Bridge.474
Scotch Pine Trees.605
Scrapbooks ..481, 495
Scrapers
Bearing 359
Cabinet 813
Carbon 359
Crumb 194
Cultivator 887
Floor 813
Foot 789
Harrow Disc... .....883, 887
Paint 856
Road 875
Scraper Blades...813
Scraping Knives..856
Scratch Pads 477, 492, 495
Screens, Folding..651
Screens, Grinder..890
Screens, Movie ...496
Screens, Window..452
Screen Doors 452
Screen Frames ...792
Screen Hardware. ...792-793, 804, 806
Screen Paint 851
Screen Staples ...806
Screen Wire 792-793, 911

Screws
Auto 360
Bench 818
Drain Pipe 832
Iron 793
Jack 794
Stop Bead 804
Violin Bow 732
Wood 793
Screw Calks.....819
Screw Clamps.....818
Screw Eyes 806
Screw Hooks 806
Screw Plates.....816
Screwdrivers
Auto 361
Automatic 811
Mechanics' 811
Ratchet 811
Sewing Machine.780
Screwdriver Bits..812
Scrims 566-567, 577-579
Scrub Pails 604
Scrubbing Pads...600
Scythes 788-789
Scythe Stones ...789
Seals, Tire Rim..350
Seal Rings 512, 518-520, 523
Sealers, Can 598
Seam Binding 177
Seam Binding, Brass 558
Seam Tape, Airplane 379

Searchlights
Auto 366
Bicycle 383
Household 767
Hunters'....416, 757
Seat Dressing, Auto 859
Seat Pads, Auto..355
Seat Pads, Chair..186
Seat Springs, Auto.371
Seat Tacks.793, 806
Seat Varnish.....854
Second Sheets....477
Secretaries 638, 649, 654
Sections
Binder 877
Honey 905
Mower 877
Stall End 895
Sectional Bookcases 654

Seed
Bird 455
Flower 610
Grass 605
Vegetable. 611

Seeders
...878, 885, 888-889
Seines 412
Seine Twine 412
Sen Sen 469
Senna 457

Separators
Cream 916-919
Cream Dilution.800
Cream, Double Can 800
Separator Oil 858
Separator Repairs and Equipment..920
Septic Tanks 830
Serges 143
Serotone Paints.. .....849, 853
Sero-Var (Varnish) 854
Servers
Cake 531, 533
Cold Meat...528-533
Dining 637, 659-661, 686
Jelly 528-529
Pie 531, 533
Tomato 531
Services, Communion 535
Serviettes.178-179, 460
Serving Forks.....600
Serving Trays.593, 600, 651, 653, 700, 754
Sets, Nail.....812
Sets, Rivet.....803
Sets, Saw.....807, 809
Set Lines.....410
Set Line Snaps....410
Set Nets.....412
Settees
Fiber...639, 648-650
Folding 397
Lawn 397, 650
Parlor—See "Davenports"
Porch 397, 639, 648-650
Setters, Plant.....889
Setting Blocks.....809
Sewage Disposal Tanks 830
Sewing Awls.....874
Sewing Bags..... 82
Sewing Baskets...655
Sewing Cabinets...653
Sewing Lamps.704, 780

Easy Payments on Sewing Machines
See Pages 774-777, 779

Sewing Machines and Supplies.774-780
Sewing Machines, Toy 474
Sewing Machine Motors 760
Sewing Needles...176
Sewing Rockers.. .....647, 651
Sewing Tables....652
Sewing Thread....180
Sex Hygiene.....485
Shackles, Spring..373
Shades
Awning.562-563, 586
Bed (Lamps)...771
Eye 388
Lamp, Floor.770-771
Lamp, Japanese.194
Lamp, Oil.....704
Lighting Fixture 763, 768, 773
Porch..403, 562-563
Sun, Auto.....355
Window 583-586
Shade Cleaners...852
Shade Cloths..162, 165, 174, 562-563, 586
Shade Pulls..194, 581
Shade Rollers.....586
Shade Trees.....605
Shadow Laces.568-569
Shadow Lace Curtains ...570, 572-575
Shafts
Axle, Auto..374-375
Counter 815
Crank, Auto.....374
Drive, Auto.374-375
Speedometer 375
Wagon 796
Shaft Ends.....796
Shafting, Steel....797
Shafting Fittings..797
Shafting Outfits...921
Shakers, Salt and Pepper 194-195, 528, 535, 701
Shaker Flannel....159
Shampoo Accessories 465, 467
Shantung.....131, 139
Shantung Curtains 572-575
Shares, Lister.876, 889
Shares, Plow 876, 878-879, 881
Sharpeners
Knife 418-419, 760, 814
Pencil 481, 495
Razor 420-421
Saw Tooth 814
Scissors 814
Shasta Daisy Plants 612
Shavings, Steel...813

Shaving
Brushes 421
Creams.119, 455, 467
Lotions.119-120, 467
Mirrors.417, 466, 534
Mugs 417, 534
Razors.420-421, 465
Sets 534
Soaps 467
Stands 534
Shawls.....113

Shears
Barbers' 417
Dressmakers' ...418
Grass 788
Hedge 788
Hoof 819
Horse, Mule.....874
Pruning 788
Sheep 874
Tinners' 815
Sheathing 929
Sheep Bells.....801
Sheep Dips.....913
Sheep Manure.....612
Sheep Markers.797, 801
Sheep Minerals....913
Sheep Remedies.. 912-913
Sheep Shears.....874
Sheep Shearing Machines, Parts.874

Sheets
Bed 166, 168-170, 589
Bed, Rubber....459
Crib 93
Crib, Rubber.93, 459
Record, Milk....800
Stable 861
Sheet Metal Workers' Cuffs..869
Sheet Music...744-745
Sheet Packing.360, 799
Sheet Plaster.....933
Sheet Steel.....932
Sheet Zinc.....930
Sheetings, Bed 163, 172-173, 200 —Also See..160-161
Sheetings, Waterproof ...93, 171, 459
Shelves, Book.654-655
Shelves, Clock.....539
Shelves, Glass.....827
Shelves, Separator Pail 920
Shelf Brackets.....806
Shelf Clocks.....539
Shelf Paper.....490
Shells
Gun 413
Oyster 912
Radiator 346
Resetting, Horseshoe 819
Sugar 528-533
Shell Boxes.....911
Shell Vests.....289
Shellac, Painters'..855
Shellac Substitute.855
Shellers, Corn.890, 910
Shepherd Checks..141
Sherbet Glasses... 702-703
Shields
Anti-glare 367
Buckle 873
Bunion 464
Corn 464
Dress 179
Nursing 95, 111
Running Board.370
Sun, Auto.....355
Shim Stock.....358
Shimmy Stops.372, 376
Shin Guards.....390
Shiners 411
Shingles, Roofing 928-929 and Inside Back Cover.
Shingles, Tin.....930
Shingles, Wood...937
Shingle Nails.....793
Shingle Preservers.....847, 860
Shingle Roofing...928
Shingle Stain.847, 860
Shingling Hatchets.811
Ship Auger Car Bits 812
Shiplap 937
Shipping Coops...911

Shirts
Athletic ...393-394
—Also See.....261
Babies' 266
Boys' 312-313
Flannel ...324-325
Men's 319-325
Night.....311, 318
Silk, Men's.324-325
Sport, Women's, Girls'.19, 27
Under, Men's..261
Work 312-313, 319-321
Shirt Buttons...184
Shirt Drying Frames 93
Shirt Neckbands.176
Shirtings .128, 131, 139, 149-151, 154-158, 160
Shirtwaists..19, 27
Shirtwaist Boxes 668
Shock Absorbers 372

Shoes
Arch Support, Men's 225-227, 230-233
Arch Support, Women's, Girls' 212-213, 221
Army Style... .....226, 235
Athletic 389
Babies' 97, 216-217
Bankers' 232
Base (Millwork) 935
Baseball 389

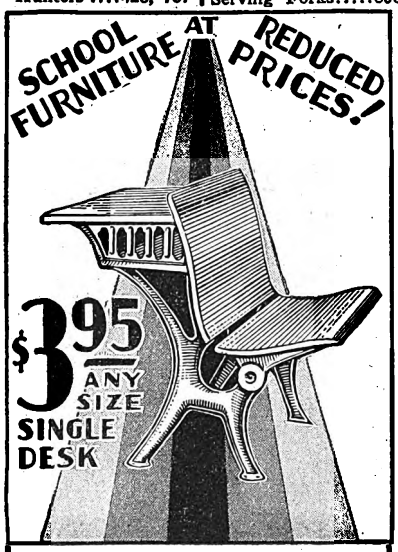

Send for Catalog K550R

Digitized by Google

Shoes—Cont'd
Basket Ball 389
Bathing 393
Boys' 216-217, 224-226, 228-229, 238-239
Brake, Auto.374, 377
Camp 389, 416
Canvas 208, 211, 218, 228-229, 238-239, 389
Children's 214-217, 239
Corn Planter....885
Cowboys 237
Cushion Sole 220, 227, 233
Dairy (Boots) 237, 242
Eavestrough 930
Firemen's 232
Girls' 212, 214-218, 239
Golf 387
Gym ...238-239, 389
Hiking.219, 237, 416
Horse 819
How to Order..204
Hunters' ..237, 416
Jumping 389
Mail Carriers'..232
Men's 223-227, 230-239
Miners' 237
Motorists' 226
Nurses' 239
Orthopedic 221
Policemen's 232
Railroad Men's..232
Rubber 237
Running 389
Tennis.238-239, 389
Tire, Auto 350
Vaulting 389
Women's.204-215, 218-222, 238-239
Work, Men's, Boys' 223-227, 232, 235-238, 453
Work, Women's, Girls' 219-220, 238-239
Shoe Bags 186
Shoe Buckles.184, 518
Shoe Calks, Horse.819
Shoe Dressing.....243
Shoe Dyes.....243
Shoe Heels.....243
Shoe Holders.....243
Shoe Hooks 468
Shoe Insoles..242-243
Shoe Laces 243
Shoe Leather.....243
Shoe Measuring Instructions 204
Shoe Nails 243
Shoe Plates..243, 392
Shoe Polishes 243
Shoe Polishers ...243
Shoe Repair Tools.243
Shoe Scrapers ...789
Shoe Shine Stands.653
Shoe Soles 243
Shoe Stretchers...243
Shoe Trees ..177, 243
Shoe Waterproofing 243
Shoemakers' Aprons 292, 819
Shoemakers' Supplies ...243, 874
Shoestrings 243
Shop Caps 315
Shopping Bags.... 84
Shopping Baskets.600
Short Wave Converters, Radio.710
Shot, Air Rifle..415
Shotguns 415
Shoulder Braces 178, 463
Shoulder Pads, Violinists' 732
Shoulder Straps 73, 177
Shovels.....789
Coal 789
Cultivator 887-888
Snow 789
Stove 792
Shovel Handles 789
Shoveling Boards, Wagon 892
Showers, Bath 825, 827
Shower Bath Curtains 178
Shrub Fertilizers 612
Shrubbery 605
Shut-Offs, Brass 915
Shuttles, Sewing Machine 780
Shuttle Carriers 780
Shuttle Slides.780
Sickles, Hand.....788
Sickles, Mower and Binder 877
Sickle Grinder,....814
Sickroom Supplies 161, 460-461, 597, 759
Side Combs 86
Side Curtains.356-357
Side Lights, Auto.366
Side Straps 869
Sidebackers 863
Sideboards 637, 657-661, 686
Sidewalk Tools...809
Siding, Lumber...937
Siding, Metal.931-932
Sifters, Flour 595
Sights, Rifle 416
Signs, Aluminum 372, 920
Signs, Mirror 372
Sign Lettering.493-494
Sign Makers 480
Signals, Auto Stop.366
Signal Finders, Traffic 367
Signet Rings.....512, 518-520, 523
Silence Cloth 201
Silencers, Auto.....359, 376
Silicate of Soda....370
Silks, Bead...175, 180
Silks, Darning ...180
Silks, Fishing Rod.406
Silks, Powdered..187
Silks, Sewing 180
Silk
Dress Goods 123-141
Gloves 81
Handkerchiefs 187, 190, 194-195
Lingerie.106-107, 114
Scarfs 185, 187, 189, 191-195
Shirts, Men's.324-325
Socks 252
Stockings 249-251, 255
Thread 180
Umbrellas 85
Waists 32
Silkolines 164
Sill Cocks.....833
Silos (Special catalog) 451
Silver Enamels....851
Silver Polish.....530
Silver Solder.....809
Silvertone Phonographs 720-725
Silvertone Radios. 705-709
Silverware 528-533
Silverware Rolls, Stamped 187
Simoniz 363
Singletrees 796
Singletree Irons...796
Sinks.....828-829
(Also Sold on Easy Time Payment Plan)
Sink Fittings.....829, 832-833
Sink Pails 593
Sink Pumps.....840
Sinkers, Fish Line 410
Siphons, Gasoline.399
Sizing 852-853
Skates.....396
Skate Supplies....396
Skeins, Wagon....797
ketch Paper.....493
Sketching Canvas.494
Sketching Easels..493
Skid Chains, Auto.352
Skid Chain Links.352
Skillets...592, 594-595
Skin Ointments...456
Skinning Tools....422
Skirts
Babies'.....99, 101
Girls' 27
Misses'.....19, 27
Sanitary 179
Skirt Boxes.....668
Skirt Fasteners....176
Skirt Hangers.....177
Skirtings ...124, 127, 132, 136, 139, 143, 157-158
Slat Menders, Binder 877
Slate Surfaced Roofing.926, 928-929
Slaw Cutters.....599
Sledges 811
Sledge Handles....811
Sleeping Bags, Campers' 398
Sleeping Outfits
Babies' 99
Boys' 311
Children's 102
Girls' 90-91
Women's ...106-109
Sleeves, Georgette.189
Sleeve Protectors.363
Slicers, Fruit.....599
Slicers, Ice Cream 531, 533
Slicers, Vegetable 595, 599
Slicing Knives.418-419
Slickers, Men's 294-295
Slicker Aprons....294
Slicker Hats.....295
Slicker Oil.....295
Slicker Suits.....295
Slides, Buckle.....184
Slides, Harness ...873
Slides, Playground.404
Slides, Shuttle....780
Slide Rules.....493
Slide Rules (Books)493
Slide Sets, Microscope 540
Slide Trombones.....728, 738-739

Sliding Door Track and Hangers....802
Sliding Pads.....392
Sliding T Bevels..810
Slings, Wagon....795
Sling Pulleys.....795
Slips
Babies' 99
Girls'....89, 102-103
Misses' 89
Pillow, Babies'.. 93
Pillow, Bed.....168-170, 187, 200
Pillow, Stamped.186
Princess — See "Costume Slips."
Women's ...104-105, 114-115, 117
Slip Cover Materials.162-163, 165, 174
Slip Harness.....869
Slip-On Bodies, Auto 377
Slippers
Babies'..97, 216-217
Bathing 393
Boudoir 222
Boys'...216-217, 223
Canvas 208, 211, 218, 239
Children's ..214-217
Dancing 389
Doll 476
Felt 222-223
Girls'...214-218, 222
Gymnasium 389
Men's 223
Women's ...204-215, 218, 220, 239
Women's House 222, 239
Slipper Buckles.....184, 518
Slipper Soles.....243
Slop Pails 593, 597, 600-601
Smocks 26
Smock Cloths.....134, 139-140, 154-158, 161, 560-561
Smock Dresses.... 25
Smoke, Meat.....455
Smokepipe and Fittings 837
Smokers, Bee 905
Smoking Pipes....470
Smoking Stands.....471, 653
Smoking Tobacco.471
Smoothing Brushes 856
Snaps, Bag.....873
Snaps, Harness...873
Snaps, Rope.....873
Snaps, Set Line ..410
Snap Fasteners....176
Snapdragon Seeds.610
Snare Drums.....740
Snaths, Scythe....789
Snell Hooks.....410
Snips, Tinners'....815
Snowball Bushes..605
Snow Shovels.....789
Soaps
Auto 363
Babies' 459
Hand, Mechanics' 363
Soaps—Cont'd
Mange, Dog.....413
Oil 455
Pumice (Tar)...467
Shampoo...465, 467
Shaving 467
Toilet 467
Soap Boxes.....459
Soap Dishes.....827
Soap Kettles.....595
Soap Paste.....455
Soccer Goods.....395
Society Emblems.....512, 522-523
Socks
Army 244
Athletic 392
Babies' 253
Boot 242
Boys' 244, 253
Children's 253
Girls' 253
Guaranteed 245
Lumbermen's ..242
Men's..244-245, 252
Misses' 253
Polar 242
Rockford 244
Silk 252
Work 244-245
Sockets
Anti-Rattler 376
Curtain Pole....582
Electric 773
Headlight 366
Hex 361
Radio Tube 710
Socket Finders....773
Socket Wrenches.....360-362, 820
Soda, Phosphate..457
Soda, Silicate of..370
Soda Mints 458
Soda Rechargers, Extinguisher ...826
Sodium Fluoride..912
Sodium Salicylate.458
Sofas 641
Sofa Covers...588-589
Sofa Pillows.....186, 651, 674
Sofa Pillow Tops.186
Soft Collars.....327
Soft Collar Pins...526
Softeners, Water..829
Softener Powder Water 603
Softener Salts.....829
Soil Fertilizers....611
Soil Packers 880
Soilpipe and Fittings 833
Soiesette 154
Solder
Household 815
Plumbers' 833
Radio 712
Silver 809
Solderine 455
Tinners' 815
Wire 772, 815
Soldering Coppers.815
Soldering Furnaces 831
Soldering Irons, Electric 712
Soldering Outfits.815
Soldering Paste.....772, 815
Soles, Shoe.....243
Soles, Slipper.....243
Sole Plates 243
Sole Leather 243
Solidified Alcohol.455
Solvents, Gun.....416
Solvents, Drain...831
Sombreros 317
Song Books..743, 746
Song Restorers, Bird 455
Song Whistles.....740
Sounders, Wireless 761
Soundpost Setters.732
Soup Bowls, Plates 596, 695-699
Soup Spoons..528-533
Soutache Braids..184
Souvenir Spoons..528
Sou'westers 295
Sowers, Fertilizer 885, 889
Sowers, Grass 878, 885
Soy Bean Attachments 885
Spacing Frames, Honey 905
Spades.....789
Spading Forks....788
Spanish Books....488
Spanish Laces 185
Spark Coils..365, 761
Spark Plugs, Airplane 379
Spark Plugs and Sundries, Auto. 364-365
Spark Plugs, Motorcycle 378
Spark Plug Wrenches 361
Spatulas 419
Speakers, Dynamic 710
Speakers, Loud ..710
Spears, Fish.....410
Spears, Frog.....410
Speed Indicators..816
Speed Jacks, Grinder 890
Speedometers 375
Speedometer Parts.375
Spelling Books....489
Spice Jars 194-195, 703
Spiders...592, 594-595
Spigots, Keg.....598
Spinach Seeds....611
Spindle Hubs.....383
Spinet Chairs.....654
Spinet Desks.639, 654
Spinners, Fish... 410-411
Spirea Bushes.....605
Spirits Camphor...456
Spirits Peppermint 458
Spirits Turpentine.458
Spittoons 598
Splices, Trace.....873
Splicing Clamps...820
Split Rivets..377, 803
Spokes, Bicycle...382
Spoke Brushes, Auto 363
Spoke Repairers..796
Sponges
Bath 459
Cleaning 363, 455, 853
Window 604
Spoons
Babies' 535
Berry 530-533
Dessert 531, 533
Golf 386
Grape Fruit.....528-531, 533
Iced Tea 528-533
Jelly 529
Kitchen 418
Nut 194-195
Orange.528-531, 533
Paper 490
Pickle 194-195
Spoons—Cont'd
Salad 194-195
Soup 528-533
Sugar 528-533
Table...418, 528-533
Tea....418, 528-533
Spoon Holders....535
Spoon Hooks..410-411
Sport Clothing — See Knickers, Breeches, Hunters', etc.
Sporting Goods 385-416
Spotlights 366, 757, 767
Spouts, Elevator..892
Spouts, Gutter....930
Spout Strainers....930
Sprays, Bath 827
Spray Carts.....875
Spray Hose.....915
Sprayers
Barrel Pump....914
Bath 827
Bucket 914-915
Compressed Air. 841, 915
Douche 461
Electric 752
Hair Tonic.....465
Hand 454, 752, 914-915
Insecticide 454
Medicine 460
Perfume 122
Power 894
Wheelbarrow ...914
Whitewash .914-915
Spraying Gloves...460
Spraying Materials 454, 612, 844
Spreads, Bed 166-167, 186, 591
Spreads, Crib..... 93
Spread Rollers.....872
Spreaders
Butter..528-531, 533
Harness 872
Manure 894
Tire 351
Toe 464
Spreader Straps...872
Springs
Auto 373
Babies' Swing...475
Bed 635, 670
Bird Cage 601
Bolster 796
Coil 792
Door 792
Hair Clipper....417
Hammock 404
Horse Clipper...874
Phonograph 714
Seat 371
Shock Absorbers.372
Steering, Auto..376
Tree Pruner.....788
Wagon 796
Spring Cotters.....360
Spring Covers, Auto 373
Spring Covers, Bed.171
Spring Hinges.792, 804
Spring Hitch, Tractor 881
Spring Lifters.....359
Spring Mattresses.634
Spring Parts, Auto.373
Spring Punches...803
Spring Seats 892
Spring Shackles...373
Spring Tooth Harrows 884
Spring Wagons....924
Sprinklers, Lawn..791
Sprockets, Wheel..885
Sprocket Chains.....378, 382
Sprocket Locks....382
Sprouters, Oats...910
Spruce Trees.....605
Spurs, Linemen's.761
Spurs, Riding.....870
Spur Straps.....870
Spyglasses 540-541
Squares, Halter...873
Squares, Steel.....810
Squares, T.....493
Squares, Try.....810
Square and Level.810
Squash Seeds.....611
Squeegees, Auto...363
Squeegees, Window 604
Squeezers, Lemon and Orange.194-195
St. Christopher Rings 519
Stable Blankets...861
Stable Brooms.....874
Stable Fittings...895
Stable Ventilators.932
Stack Covers.....402
Stack Cover Cloth.174
Stackers, Hay.795, 884
Stacomb 465
Staffs, Bull.....865
Stains, Hair.....465
Stains, Shingle847, 860
Stains, Wood Dye.855
Stainless Steel.....418-419, 422, 528-533
Stair Carpets ...548
Stair Corners.....581
Stair Nosing.....581
Stair Rods.....531
Stair Treads, Pads.558
Stakes, Bolster....796
Stakes, Horseshoe.396
Stalls and Fittings 895
Stamens, Flower...490
Stamps, Foreign...495
Stamps, Rubber...480
Stamps, Tool.....811
Stamp Albums....495
Stamp Pads.....480
Stamped Goods 186-187
Stamping Machines.480
Stamping Outfits. 175, 187
Stanchions and Fittings, Cattle..895
Stands
Bench Drill.....815
Bicycle 383
Bird Cage.....601
Book.....652, 655
Cobblers' 243
Cream Separator.919
Dictionary 488
Drawing 493
Drum 740
Floor, Exerciser.759
Grinder 814
Hammock Couch.404
Ink 534
Jardiniere...653, 655
Living Room.653, 655
Magazine...652, 655
Music 744
Plant 639, 648, 653, 655
Shaving 534
Shoe Polishing..653
Smokers'...471, 653
Stove 399
Telephone 652
Typewriter 477
Wash 597
Staples
Carpet 806
Fence 900
Hame 872
Insulating 761
Netting 900
Screen 806
Steel 802
Stars, Middy.....184
Starrett's Tools ...816
Starters, Auto.....364
Starter Drives.....375
Starter Pedal Extensions 365
Starting Batteries, Auto 344-345
Stationery 477, 481, 491-492, 495
Stationery, Children's 491
Statuary 534
Statues, Religious.487
Statuettes.194-195, 701
Steak Knife and Fork Sets.....531
Steam Boilers....834
Steam Cabinets....454
Steam Cocks 833
Steam Cookers.....594, 596-597, 896
Steam Cooker Pans 594, 596
Steam Gauges....832
Steam Heating Equipment 834-835
Steam Pipe.....832
Steamed Bone.....913
Steamer Kettles.....594, 596
Steamer Rugs.....591
Steamer Trunks...332
Steamfitters' Tools ..807, 818, 820, 831
Steel, Sheet.....932
Steels, Cultivator.888
Steels, Gate.....903
Steels, Guitar.....736
Steels, Knife.....419
Steel Squares.....810
Steel Wheels.....797
Steel Wool and Shavings 813
—For other Steel Articles See Name of Article Wanted.
Steering Gears....374
Steering Rod Silencers 376
Steering Wheels and Covers.....375
Stems, Handlebar.382

Digitized by Google

Stencils, Brass....793
Stencils, Fancy-work 175
Stencils, Wall.....852
Stencil Brushes... ..... 793, 852
Stencil Inks.....793
Stenographers' Supplies....477, 489
Step-Ins
Corset 71, 74-75
Sanitary 178-179
Women's 106-107, 112-115
Step Plates, Auto.370
Stepladders 857
Sterilized Gauze...460
Sterno Cookers....455
Stevens Fire-arms 414
Stew Pans.....593-594
Sticks, Drum.....740
Sticks, Golf.....386
Stickpins.....512, 526
Stifel Cloth.....158
Stiffeners, Heel...243
Stirrers, Milk.....801
Stirrups, Saddle...871
Stirrup Straps.....871
Stitching Horses..874
Stock, Baluster...935
Stocks
Gun 416
Pipe Threading..831
Screw Cutting...816
Stock Beet Seeds..611
Stock Feeds.....913
Stock Feed Cook-ers 896
Stock (Flower) Seeds 610
Stock Knives.....422
Stock Markers.... .....797, 801
Stock Medicines.. 912-913
Stock Pots 597
Stock Saddles.... 870-871
Stock Troughs and Waterers 895-897, 910-911

Stockings
Athletic 392
Babies' 246-247
Baseball 392
Boys' 246-247, 252-253
Doll 476
Elastic 464
Girls' 246-247, 249, 252-253
Golf 387
Guaranteed 246, 249-251, 255
Misses'.....249, 252
Rayon 247-249, 252-253
Silk....249-251, 255
Women's 248-251, 255
Stocking Dryers... 93
Stocking Feet.....248
Stogies 471
Stones
Corundum 789, 813-814
Cylinder Grinder.360
Grind 814
Oil 813
Pumice 854
Sickle Grinder...814
Scythe 789
Stone Boat Heads.875
Stone Monuments.920
Stonemasons' Tools 809-810
Stoners, Cherry...599
Stools
Bath 827
Folding 398
Foot...638, 646, 653
Kitchen 688
Milking 801
Office 694
Stepladder 857
Stops, Door.....935
Stops, Pipe.....833
Stops, Window....935
Stop Cocks.....833
Stoplights 366-367
Stoppers, Vacuum Bottle 397
Storage Batteries
Auto 344-345
Radio 712
Storage Tanks....897
Store Awnings....403
Store Lights..704, 769
Storemen's Aprons 292
Storm Doors.....452
Storm Glasses.....536
Storm Sash Hang-ers 792

Stout Sizes
—For Men
Collars 327
Nightshirts 318
Overalls, Jumpers 290
Pants 284, 298
Rubber Footwear 237, 241-242
Shirts 319-321, 324-325
Shoes.....223, 233
Suits 301
Suspenders 322
Underwear 261-263, 265
Work Gloves.328-329

Stout Sizes
—For Women
Aprons...25-26, 113
Bloomers ...116-117
Brassieres 111
Coats 43-45
Corsets 68-79
Dresses.....12-15, 22-23, 25-26
Knit Underwear 256-258
Lingerie 107, 112, 114-117, 254
Nightgowns 108-109
Rubber Footwear 240
Shoes...213, 219-221
Stockings 255

Easy Payments on Stoves

See Pages 613-628

Stoves
Camp.....399, 629
Cooking 613-631
Electric.....618, 628
Electric Hot Plates 754
Gas 613, 619, 625-627
Gasoline....613, 617
Heating.625, 627, 631
Kerosene..... .....614-616, 629
Laundry..... .....613, 630-631
Oil.....614-616, 629
Tank Heating...630
Stove Bolts.....803
Stove Casters 806
Stove Leg Rests...630
Stove Lighters, Gas.....626
Stove Mica.....631
Stove Polish.....630
Stove Putty 630
Stove Shovels 792
Stove Stands.....399
Stovepipe and Elbows..... 631
Stovepipe Enamel.851
Stovepipe Ovens ..631
Straighteners, Hair 87
Straighteners, Heel 243, 464
Strainers
Eaves Trough...930
Fruit 592-593, 595, 598
Gasoline 368
Milk 801
Sink 592-593
Tea and Coffee..595
Vegetable 592-593, 595
Strainer Kettles...593
Strainer Pails.....800
Strainer Wire.....801

Straps
Arch 464
Babies' Safety .. 92
Bedclothes 92
Carrying....399, 874
Cow Bell...801, 865
Creel 410
Harness 862-863, 868-869
Hitching 868
Latigo 871
Linemen's 761
Luggage 371
Pipe 772
School Book 874
Shoulder 73, 177
Singletree 796
Spur 870
Stirrup 871
Trunk 874
Uterine Support.463
Watch 509
Wrist 392
Strap Bolts 796
Strap Watches.... .....501, 504-505
Straw Hats, Boys'.314
Straw Hat Dyes..455
Straws, Beverage .490
Straw Tickings ...162
Strawberry Plants.608
Strawflower Seeds.610
Street Brooms.....874
Stretchers (Cots) 398-399
Curtain 600
Fence 789, 901
Shoe 243
Wire 789, 901
Striking Bags and Accessories 395
String, Cotton 455
Strings, Musical Instrument.. .....731, 736
String Adjusters, Violin 732
Stringers, Fish....410
Strips, Carpet.....935
Strips, Panel.....932
Strips, Weather...792
Strips, Wood, Roofing 931
Strongkloth 141
Strops.....420-421
Stub Poles, Rotary Hoe 882
Studs, Fixture.....772
Studding 937
Stuffers, Sausage..599
Styptic Pencils....467
Suction Cleaners.. 749-752
Suction Hose 799
Suede Cloth 142
Sugar Bowls and Creamers.194-195, 535, 695-699, 701, 703
Sugar Kettles.595, 896
Sugar of Milk.....458
Sugar Sand.....469
Sugar Shells...528-533

Suits
Aviators 379
Babies 100-101, 104-105
Baseball 392
Bathing 393
Beach, Baby.101, 393
Boys' 268-279, 282, 308-309
Camping 275-276, 288-289
Hunting 288-289
Knicker, Girls'.. 27
Little Boys.... .....274-279, 282
Made to Measure.423
Men's..283, 288-289, 300-307, 423
Middy..100, 274-275
Misses' 33
Outing 27, 275-276, 288-289
Suitcases.....330
Suitings
Cotton 151-152, 154-155, 158
Rayon 124
Silk 139
Velvet and Velveteen 137
Woolen 142-143
Sulkies, Babies'...681
Sulkies, Road ...924
Sulky Plows.....878
Sulphate, Copper..612
Sulphur 913
Sulphur and Lime.612
Sulphur Lozenges.456
Summer Cottages.939
Sun Curtains, Auto.355
Sun Hats.....96, 317
Sun Socks.....253
Sun Suits, Children 101, 393
Sun Visors 355
Sun Visor Eye-shields 388
Sunburst Pleated Skirts 19, 27
Sundae Glasses ...702
Sunflower Seeds ..610
Supers, Bee Hive.905

Supports
Abdominal 68-79, 95, 463
Ankle 392, 464
Arch 464
Athletic 392
Belt and Hose.. 178-179
Bust 106-107, 110-111, 179
Crankcase Arm..376
Cross Member ..376
Elastic 462, 464
Engine 376
Fixture 772
Hose 92, 103, 178-179
Shelf 806
Switch Box 772
Uterine 463
Wrist 392
Suppositories .456-457
Surveying Instruments 810

Suspenders
.....311, 322
Suspender Buttons 184
Suspensories 462
Swabs, Baby 459
Swages, Saw 809
Swarm Guards....905
Swatters, Fly 454
Sweat Pads 867
Sweat Shirts 394

Sweaters
Babies'.....98, 102
Sweet William (Flowers)..610, 612
Swimming Supplies 393-394
Swings
Babies' 475, 684
Gymnasium 395
Lawn 404
Porch 404, 650
Swinging Rings...395
Swisses 152-153
Swiss Chard Seeds.611
Switches
Auto.....366, 375
Battery.....712, 761
Carrier Track...895
Hair 88
House Wiring 772-773
Radio 710, 712
Telegraph 761
Telephone 761
Switch Boxes and Supports 772
Switch Covers.....772
Switch Cut-Outs..772
Swivels, Bait 410
Swivels, Gag.....873
Swivel Chairs.....694
Swivel Joints.....375
Syringas 605
Syringes.....461
Babies' 459
Veterinary 913
Syringe Tubing, Attachments ...461
Syrups, Medicinal 456-458
Syrup Making Supplies 896
Syrup Pitchers....593

T

T Bevels 810
T Squares.....493
Tab Indexes.....481

Tables
Bedroom 655
Breakfast 640, 686-687, 691
Camp 399
Card 652
Davenport 639, 645, 652, 655
Dining .637, 656-661
Dressing 636, 662-666
Dressing, Baby..684
End.....652, 655
Fiber.....639, 648
Folding.....399, 652
Gateleg 655
Kitchen 640, 686-687, 690-691
Table Lamps 704, 770-771
Table Linens 196-197, 202-203
Table Markers 474
Table Mats...201, 534
Table Oilcloth.164-165
Table Pads.....201
Table Runners.... 166, 186-187, 200, 564
Table Stoves 754

Tablecloths
By the Yard.... ....196-197, 201-203
—Also See 161, 200
Lacquer Fabric..200
Linen 196-197, 202-203
Mercerized 196-197, 201
Oilcloth 164
Tablespoons 418, 528-533
Tablets
Antiseptic 457
Bath Salt.....119
Cheese Color....455
Junket 455
Medicinal ...456-458
Rennet 455
Stenographers' ..477
Typewriter 477
Worm 913
Writing.....492, 495
Yeast Foam.....456
Tableware
Campers' 399
China 695-700
Enameled 596
Glass 700-703
Silver 528-535
Steel 418-419
Tabourets 655
Tachometers 379
Tacks 806
Tacks, Upholsterers'.354, 356, 793, 806
Tackle, Fishing 406-411
Tackle Blocks.789, 794
Tackle Books.....410
Tackle Boxes.408-409
Taffetas ...128, 141, 560-561
Tail Clasps, Horse.872
Tail Lamps, Bike.382
Tail Lights....366-367
Tailpieces, Instrument.....732, 736
Take-Offs, Power. 881, 924
Talcums..118-120, 467
Talcums, Babies'..459
Talking Machines 720-725
Tally Cards.....474
Tallying Registers.816
Tams 67
Tambourines 740

Tanks
Harness Dip.....859
Hot Water.....830
Pneumatic ..838-841
Septic 830
Steel 897
Storage 897
Wagon 897
Water Closet....826
Wood 897
Tank Caps, Auto..369
Tank Faucets.....858
Tank Floats and Valves.....826, 897
Tank Heaters, Boiler..630, 829-830
Tank Pumps.....840
Tankage, Meal....913
Taps, Shoe.....243
Taps and Dies....816
Tapes
Adhesive 460
Cotton 177
Friction.366, 384, 772
Hook and Eye...176
Insulating 772
Lingerie 177
Mechanics' 810
Seam, Airplane..379
Steel 810
Tennis Court....388
Tire.....366, 384
Wing 379
Tape Measures....176
Tapestries 564-565, 587-588
Tapestry Brussels Rugs...551-552, 559
Tapestry Carpet...548
Tapestry Panels...564
Tapideros 871
Tappet Wrenches.361
Tar, Coal.....860
Tar Bags.....177
Tar Soap.....467
Tarred Felt.....929
Tarpaulins 402
Tarpaulin Cloth...174
Tartar, Cream of..458
Tassels, Bridle....867
Tassels, Curtain...571
Tassels, Dress.....184
Tassels, Fancy-work.....184, 193
Tassels, Shade.....581
Tassel Hooks.....581
Tatting Edges.177, 183
Taxidermy (Books) 485
Tea Aprons.....186
Tea Carts.....653
Tea Cups, Saucers 695-700
Teapots
Aluminum 592
China...194-195, 698
Earthen 700
Enameled ...596-597
Percolator 754
Tea Sets
China...194-195, 700
Silver 534-535
Stamped 186
Tea Towels.....198
Tea Toweling.....198
Teakettles 592-594, 596-597
Team Housings...869
Team Pads.....869
Team Pad Bridges.873
Tear Menders.....176
Teaspoons.418, 528-533
Teaspoons, Paper..490
Teat Cups.....920
Teat Dilators.....913
Teddy Bears.....475
Tees, Golf.....387
Tees, Pipe.....832-833
Teeth, Harrow.... .....876, 884, 888
Teeth, Hay Rake..891
Teeth, Weeder 886
Teething Rings ...459
Telegraph Needs..761
Telephones and Supplies.....761
Telephone Cabinets, Built-In...936
Telephone Stands.652
Telescopes 540
Telescope Clamps and Eyepieces...540
Temperature Gauges, Airplane.379
Ten Pins.....474
Tenders, Babies'..475

Tennis Goods
.....388
Tennis Rackets, Children's 475
Tennis Shoes.....389
—Also See....238-239
Tennis Socks.....253
Tenoners 941
Tenor Banjos.728, 734

Tents 400-401
Tents, Auto.....401
Tent Cots.....398-399
Tent Duck 174
Tent Fittings..400-401
Terminals 377
Terrets, Harness..873
Terry Cloth...560-561
Terry Towels.196-197
Terry Toweling....198
Testaments 486
Testers, Battery.. .....377, 713
Testers, Brake ..377
Testers, Egg....910
Testers, Milk...800
Testers, Scale...875
Testers, Tire 351
Testers, Valve...361
Theatrical Creams 122
Therapeutic Lamps 759
Thermodiles 536
Thermometers
Brooder ..536, 909
Candy 536
Dairy 536
Fever 459-460
Household 536
Incubator.536, 907
Oven 536
Thermostats 835, 909
Thimbles....176, 517
Thimbles, Rope 795
Thinners
Paint 845
Paintex 187
Varnish 849
Third Bearings 890

Thread
Basting 180
Beadwork ... .175, 180
Carpet 180
Crochet..180-181
Darning 180
Embroidery 180-181
Harness 874
Knitting .180-181
Sewing 180
Silk 180
Waxed 874

WORLD'S BIGGEST Typewriter Bargains

REMINGTONS! UNDERWOODS!

either in the standard or portable styles and everyone at a gigantic saving. Some in brilliant colors, too. Investigate these startling values—save as much as $60.00 on a single typewriter. Pay for them on the Easy Payment Plan if you wish. **See Pages 478 and 479.**

Suits—Cont'd
Overall 276-279, 291-292
Play 27, 100-101, 104-105, 274-279, 393
Sleeping, Boys'..311
Sleeping, Girls'. 90-91
Sleeping, Men's.318
Slicker 295
Union—See Union Suits.
Wash.100-101, 104-105, 274-279, 282
Women's 33
Work, Men's.... .....283, 288-289, 291-292, 295
Young Men's... 304-307
Youths' 308-309
Suit Dresses ...8, 18, 21, 28-30, 33
Sweaters—Cont'd
Boys' 313
Children's 102
Girls' 91
Men's 322-325
Women's ...106-107
Sweater Cloth.... .....124, 143
Sweater Yarn.....181
Swedish Dictionaries 488
Sweeps, Cultivator 887-888
Sweep Rakes, Hay.884
Sweepers, Carpet 748-752
Sweepers, Crumb 534, 701
Sweet Alysum Seeds 610
Sweet Corn Seeds.611
Sweet Oils 458
Sweet Pea Seeds.610
Tables—Cont'd
Lawn.....639, 648
Library.....639, 645
Living Room 639, 645, 652, 655
Night 655
Occasional 655
Porch 639, 648
Radio 655, 705
Saw 815
Serving 637, 659-661, 686
Sewing 652
Smokers' 653
Steel Top....690-691
Tea 653
Telephone 652
Tilt Top 655
Table Covers, Oilcloth 164
Table Decorations ...193-195, 469, 701

Digitized by Google

Thread Restorers..361
Threaders, Needle.780
Threaders, Pipe ...831
Thresher Belts and Belting.....798
Throat Remedies 457-458
Throat Sprayers...460
Ticks, Pillow.....171
Ticking 162
Tickseed 610
Tiddledy Winks...474

Ties
Boys'.....189, 311
Bull 865
Cattle.....801, 865
Girls' 189
Horse 865
Men's 326
Milk Can.....801
Women's 189
Tie and Handkerchief Sets.....311
Tie Chains..... .....801, 808, 873
Tie Pins and Clasps 512, 526
Tie Pressers, Neck.758
Tiebacks 193, 565, 571, 582
Tile Varnish.....854
Till Boxes.....601
Timbers 937
Time Gears.....374
Time Payment Order Blank in Back of Catalog.
Time Savers, Painters'.....856
Timers.....365, 376
Timer Wire Sets..365
Tinker Toys...474-475
Tinners' Supplies..815
Tinsel Braid.....185
Tinware.....595, 598, 602, 800-801
Tinware Menders..455
Tips, Crutch.....460
Tips, Fish Rod....410
Tips, Violin Bow..732

Tires
Airplane 379
Auto333-339,341-342
Bicycle 384
Inner 350
Motorcycle 378
Tire Chains.....352
Tire Covers.....354
Tire Gauges.....351
Tire Jacks....353, 362
Tire Locks...353, 806
Tire Locks, Bike..382
Tire Pumps, Auto.353
Tire Pumps, Bike.383
Tire Pumps, Motorcycle.....378
Tire Racks 351

Tire Repairs
Auto 350-351
Bicycle 384
Tire Tools..... ...351, 353, 382-383
Tissue, Mending...176
Tissue Paper 490
Toast Ovens.....629
Toast Racks...194-195
Toasters 756

Tobacco...471
Tobacco Cloth...174
Tobacco Dust...912
Tobacco Pipes...470
Tobacco Pouches 470-471
Toe Calks, Horse.819
Toe Plates, Shoe.392
Toe Spreaders...464
Toggle Switches.710
Toilets...826, 912
Toilet Paper.....454
Toilet Paper Racks 827
Toilet Preparations ...118-122, 465-467
Toilet Seats....826
Toilet Seats, Children's ...685
Toilet Sets.....534
Toilet Sets, Babies' 459
Toilet Soaps...467
Toilet Waters. 118-120
Toiletware 597
Tomato Plants.610
Tomato Seeds..611
Tomato Servers 531

Tombstones 920
Tom-Toms 740
Tone Arms, Phonograph .714
Tone Rings, Banjo 736
Tongs, Blacksmiths'.....819
Tongs, Ice.....808
Tongues, Wagon..796
Tongue Hounds...796
Tongue Trucks..... 882-883
Tonics, Hair.118, 465
Tonics, Household.456
Tonics, Stock.....913

Tools
Auto...351, 353, 358-362, 364, 377
Bicycle 382-383
Blacksmiths'.... ..809, 811, 816-819
Bricklayers' .809-810
Bushing, Auto...359
Butchers' 419
Calking 831
Carpenters'..807-813, 816-818, 820
Cement 809-810, 857, 860
Cobblers' ..243, 874
Electric 351, 362, 712, 808, 814-815, 817, 819
Electricians'.807, 811-812, 815, 820
Farm 788-789
Fencing.789, 820, 901
Garage .....362, ..814-815, 818, 820
Garden 788-789, 884, 888
Gasfitters'..807, 815, 818, 820, 831
Glaziers....846, 856
Graining 855
Harness 874
Horseshoers' ... .809, 811, 819
Household 811, 814, 831
Linemen's 761, 811, 820
Lumber 808-809
Machinists'.807, 809, 811-812, 814-818, 820, 831
Masons' 809-810
Painters' ...851-852, 855-857, 860
Paperhangers'... .....852, 856-857
Plasterers'. 809, 857
Plumbers'..807, 815, 818, 820, 831
Pump 831
Radio 712
Steamfitters'.... 807, 818, 820, 831
Tinners' 815
Tire 351, 353, 382-383
Woodworkers'... .....808, 814, 818
Tool Bags 809
Tool Bags, Bike..382
Tool Belts 761
Tool Boxes...811, 816
Tool Boxes, Auto.371
Tool Grinders 760, 814
Tool Handles, Interchangeable ..809
Tool Kits, Auto..361
Tool Knives.....422
Tool Stamps.....811
Tooth Brushes .467
Tooth Brush Holders 827
Tooth Preparations.467
Toothpicks 455
Toothpick Holders ...194-195, 534, 701
Tops, Bag.....176
Tops, Fence Post.904
Tops, Hame 872
Tops, Lightning Rod 875
Tops, Percolator...592
Top Buggies.....924
Top Coverings and Repairs.356-357, 793
Topcoats.. 282, 296
Top Dressing,Auto.859
Torches
Blow 831
Fumigating 460
Torcheres 770
Torchon Lace.182-183
Toupees 88
Toupee Plasters... 88
Tourists'
Beds 398-399
Boots 237
Camp Needs.397-401
Carrying Bags..402
Lights 416, 757
Maps 355
Tents 400-401
Trunks 332
Tow Chains.....808
Tow Ropes...377, 795
Towels.. 196-199
Babies' Bath.... 92
Fancy 186-187, 194-195
Paper 454
Sanitary.178-179, 454
Towel Bars, Racks.827
Towel Racks, Sanitary 454
Toweling... 196-198
Towers, Windmill.896
Toys.....472-476
Traces and Accessories 862-863, 865, 869, 872-873
Tracing Paper.....493
Tracks
Door 802
Hay Carrier.....795
Litter Carrier...895
Track Hangers ...895
Tractors, Toy 475
Trap Nests and Fronts 911
Trapping Books ..416
Trapeze Bars 395
Trapeze Bars, Toy 475
Traveling Bags 82, 84, 331, 741

Trays
Ash 194-195, 471
Bird Cage 601
Bread 534, 701
Cake 534-535, 701-703
Celery..194-195, 702
Communion 535
Crumb . 194
Dresser 468
Photographers' ..497
Sandwich...534, 702

Tractor
Attachments ...881
Engine Books...489
Governors 376
Harrows 883
Hitches, Harrow 881-882
Hitches, Plow...881
Metal Packing..799
Oils 858
Pistons 376
Piston Rings....376
Plows 881
Power Takeoffs.881
Radiator Cores..376
Radiator Guards.376
Sawing Attachments 808
Seat Cushions...885
Timers 376
Traffic Signal Finders 367
Trailer Attachments 924
Training Garments.394
Trammel Nets 412
Transfers, Decalcomania 852
Transfer Painting Outfits 187, 494
Transfer Patterns. 175, 187
Transformations... 88
Transformers, Bell.761
Transformers, Radio 710
Transmission, Auxiliary 348-349
(*Note Our Easy Time Payment Plan.*)
Transmission Brake Bands, Lining ..377
Transmission Lubricants..858-859
Transmission Pumps 362
Transmission Rope 795
Transmission Take-Offs 348
Transmitters 761
Traps
Animal 416
Bee 905
Drummers' 740
Floor Drain.....832
Mole 416
Mouse 416
Pipe 832-833
Rat 416
Trays—Cont'd
Serving.593, 600, 651, 653, 700, 754
Soap 827
Wheel 653
Treads, Stair.....558
Treadles 780

Trees
Crystal 193-195
Fruit 609
Ornamental 605
Shade 605
Shoe 177, 243
Tree Pruners.....788
Tree Sprayers 894, 914-915
Trellises 606
Trench Coats..... . 55, 271, 294, 296
Triangles, Drawing.493
Triangles, Musical.740
Triangular Scales.493
Trimmers (Shears).418
Trimmers, Hoof ..819
Trimmers, Lawn..788
Trimmings
Auto 354, 356
Brass Box.....806
Buggy 793
Coat 142-143, 184, 192
Curtain Pole.581-582
Dress 175, 177, 182-185, 188-189, 192-193
Fur 192
Harness 872
Hat 67
Lamp Shade 184
Marabou 192
Ostrich 192
Pillow 183
Shade 581
Trimming Boards.497
Trimming Knives.874
Trinket Boxes.194-195
Tripod Clamps....540
Tritoma Plants ...607
Trolling Needs....406
Trombones 728, 738-739
Note Our Easy Time Payments.728
Trombone Supplies 740, 746
Trophies, Athletic.535
Trot Lines.....410
Trouble Lamps... ..362, 367, 763, 772
Troughs
Eaves 930
Oiling 796
Poultry 910
Stock.....897, 910
Water.....897, 910

Trousers
Boys'.. 280-281, 310
Men's 297-299, 307, 310
Work—See "Pants"
Young Men's... .297-299, 307, 310
Youths' 310
Trouser Buttons ..184
Trouser Hangers..177
Trough Ends, Hog 897
Trout Baits 411
Trout Nets.....408
Trowels 809
Trucks
Engine 925
Farm 892-893
Note Our Special Time Payment Offer
Hand 794
Tongue 882-883
Truck Batteries...345
Truck Bodies, Auto 377, 893
—Also Sold on Easy Time Payments.
Truck Brakes.....893
Truck Casters 806
Truck Chains.....352
Truck Farmers' Tools.....884, 888
Truck Harness....867
Truck Jacks.....353
Truck Radiators ..347
Truck Scales.....875
Truck Seats.....893
Truck Tires, Tubes 339, 341-342
Truck Traces.....896
Truck Transmission 348-349
Truck Wheels.375, 797
Trumpets (Bugle).739
Trumpets, Ear....540
Trumpet Cornets. 728, 739
Trumpet Cornet Cases 740
Trumpet Vines....605

Trunks.....332
Trunks, Auto.332, 371
Trunks (Pants)393-394
Trunk Locks.....806
Trunk Straps.....874
Truphonic Phonographs 721-725
Trusses.....462
Truss Webbing...462
Try Squares.....810

Tubs
Babies'.459, 597, 684
Bath ...824-825, 827
Bath, Folding... .....454, 684, 827
Butter, Silver...535
Foot 597
Laundry 828
Wash 602
Tub Silks.124-129, 131-134, 138, 141

Tubes
Conversation ...540
Grain Drill.....876
Inner, Airplane.397
Inner, Auto..... ..334-335, 337-341
Inner, Bicycle ..384
Inner, Motorcycle 378
Milking 913
Porcelain 772
Radio 711
Sprayer 915
Uterine Supporter 463
Tube Cement.....351
Tube Protectors...350
Tube Sockets, Radio 710
Tuberose Bulbs...607
Tubings
Brass, Copper...369
Gas 613
Gasoline 369
Milking Machine 920
Oil 369
Pillow 172-173
Pump, Auto.....353
Radiator, Auto..369
Syringe 461
Tubular Rivets ...803
Tuckers 780
Tugs, Harness...869
Tumblers
Bathroom 827
Iced Tea....702-703
Water 702-703
Tumbler and Pitcher Sets.... ..... 700, 702-703
Tumbler Holders..827
Tungsten Bulbs...773
Tuners, Violin....732
Tuning Keys.....736
Tuning Pipes 736
Turbans.58-59, 61, 63
Turkey Bells.....801
Turkish Baths 454
Turkish Towels and Toweling... 196-199
Turnip Seeds.....611
Turns, Cupboard.805
Turpentine—Write for Prices.
Turpentine, Artists' 494
Turpentine Spirits.458
Turpentine Substitute 845
Tussahs.....140, 565
Tweeds 142-143
Tweezers 466
Twine, Binder —Write for Prices.
Twine, Cotton....455
Twine, Fish Net..412
Twist Drills 817
Type, Rubber.....480
Typewriter Supplies 477

Easy Payments on Typewriters
See Pages 477 to 479

U

U. S. Government Goods —See Army "Goods."
Ukuleles and Supplies....735-736, 746
Umbilical Trusses.462
Umbrellas.....85-86
Umbrellas, Wagon.796
Umbrella Holders.796
Uncapping Knives.905
Undercoats
Enamel 850
Graining 855
Kalsomine 853
Paint 850, 852-853, 855
Varnish 855
Undershirts 261
Underskirts
Babies' 99, 101
Girls'....89, 102-103
Women's ...104-105, 114-115, 117
Underslung Parts.377
Underwaists
Babies', Children's 91, 103, 178, 259

Underwear
Babies'...92, 98-99, 101-103, 266
Boys' 259-260
Flannelette 99
Girls' Knit.254, 259
Girls' Muslin..89-91
Girls' Rayon...90-91
Men's 261-265
Women's Knit.. .....254, 256-258
Women's Muslin 108-117
Women's Silk, Rayon ... 104-107, 110-117 254
Underwear Beading 182-183
Underwear Buttons 184
Underwear Cloth. See Lingerie Cloth.
Underwear Ribbon.193
Underwear Tape ..177
Unguentine 456
Uniforms, Baseball 392
Uniforms, Nurses'. 26
Unions, Pipe.....832
Union Suits
Boys' 259-260
Combination, Girls'...90-91, 103
Girls' 259
Men's 262-265
Waist 259
Women's Knit.. 256-257
Women's Muslin.112
Women's Rayon.112
Units, Phonograph.710
Unit Controls, Airplane 379
Untrimmed Hats.. 67
Upholstery, Auto..355
Upholsterers' Supplies 162, 174, 354-356, 564-565, 793, 806
Upright Horns....739
Upsets, Saw.....809
Urinal Bags.....460
Urns 701
Urns, Coffee.....754
Uterine Supports..463

V

V Strips, Roofing.931
Vaccines, Veterinary 913
Vaccine Syringes..913
Vacuum Bottles...597

Easy Payments on Vacuum Cleaners
See Pages 750 and 751

Vacuum Cleaners..749-752
Vacuum Cleaner Airizers 752
Vacuum Food Jars.397
Vacuum Kits.....397
Vacuum Sprayers .752
Vacuum Washers .602
Valances 587
Valancing 560-563, 565
Valenciennes Lace 182-183
Valises 331
Valley 932

Valves
Air Hose.....360
Angle 833
Auto 359
Check 833
Closet Tank 826
Cut-Out 377
Float 826, 897
Gate 833
Globe 833
Pump Foot.....841
Valve Grinding Compounds 359
Valve Leathers....840
Valve Meters.....361
Valve Parts..351, 383
Valve Stem Silencers 359
Valve Tools..359, 362
Vanes, Weather...875
Vanities 118-121, 517, 527
Vanity Dressers and Tables..636, 662-665
Vanity Dresser Benches 646
Vanity Purses..... 82
Vanity Sets Fancywork ..186-187
Vapolite 758
Vapor Baths.....454
Vaporizers, Auto..368
Variable Condensers and Resistance 710

Varnish
Artists' 494
Auto 859
Church Seat.....854
Colored 848

Digitized by Google

Varnish—Cont'd
Floor 854-855
Furniture 848-849, 854
Interior 854
Linoleum 854
Oilcloth 854
Outside 854
Transparent 854
Varnish Brushes ..857
Varnish Cleaners..853
Varnish Removers.854
Varnish Sprayers..752
Varnish Stains 855
Varnish Thinners .849
Varnish Undercoat 855
Vases
Auto 371
China 194-195
Earthenware 700
Glass 700-701
Japanese 194-195
Vaseline 456
Vaulting Shoes....389
Vegetable
Bins 600
Brushes.....466, 604
Compounds 456
Cookers 592, 596
Cutters 599
Dishes..596, 695-699
Presses 600
Roots and Plants 608, 610
Scoops 788
Seeds 611
Vegetals 467
Veils, Beekeepers'.905
Veils, Bridal...86, 185
Veilings 191
Velocipedes 473
Velours 142, 565
Velvets.....137
Velvet Carpets....548
Velvet Rugs..551, 553-554, 556, 559
Velveteens 137
Venetian Mirrors..680
Venetian Red 846
Venise Curtains575-576
Venise Lace...182-183
Ventilating Registers 792
Ventilators
Auto 355
Barn 932
Window 600
Verbena Seeds 610
Vermin Killer.....454, 912-913
Vernis Martin.....851

Vests

Army 453
Babies' Under...266
Girls' Under.254, 259
Hunters' ...289, 453
Leather 453
Outing.....289, 453
Women's Knit.. Under....254, 258
Women's Rayon.254
Women's Silk.....106-107
Work.....289, 453
Vest Chains.....525
Vestees 188
Veterinary Needs.913
Vibrators, Medical.759
Vibrator Points...364
Vibro-Phones 540
Vigil Lamps.....534
Vinca Vine Seeds 610
Vines (Grape) 608
Vines, (Ivy, Clematis, Etc.).....605
Vinegar Kegs.....598
Violet Plants 612
Violet Rays 759

Violins...728-730

(*Note Our Easy Time Payments* .....728)
Violin Supplies.731-732, 736, 744, 746

Vises

Bench 818
Blacksmiths' ...818
Clamp 818
Garage 818
Metal Workers'.818
Pipe.....818, 831
Piston 358
Saw 807
Woodworkers' ..818
Visors (Eye-shield) 388
Visors, Windshield.355
Vitriol 612
Vitrophane — See "Clarophanie"
Voiles 124-125, 133, 149, 153
Voiles, Curtain... ....560-563, 566-567
Voile Curtains... ....562-563, 577-580
Volley Ball Goods.395
Voltmeters 364, 377, 713
Vulcanizers 351
Vulcanizing Stock.351

W

Wafers, Medicinal.456
Waffle Irons..595, 755

Wagons

Boys'.....472, 475
Farm 893
Farm (Trucks). 892-893
(*Note Easy Payment Offer*)
Spring 924
Tea 653
Toy.....472, 475
Wagon Boxes.....892
Wagon Box Elevators 890
Wagon Canvas....174
Wagon Covers....402
Wagon Gear 893
Wagon Jacks.....794
Wagon Paint 844
Wagon Repairs 796-797, 803
Wagon Sandboards.....796
Wagon Scales 875
Wagon Seats.....892
Wagon Slings 795
Wagon Tanks.....897
Wagon Umbrellas.796
Wagon Wheels ...797
Wagon Wheel Sprockets 885

Waists

Babies' Under..103
Boys' 280-282
Garter.....178, 259
Girls' 27
Girls' Under.91, 103
Lace 189
Misses' 19, 32
Women's 19, 32
Waist Fasteners...176
Waist Pins.....516
Waist Shields.....179
Waist Union Suits.259
Waistings—See under "Dress Goods"
Waldemars 525
Walk Gates.. 902-903
Walkers, Babies'.. .....475, 684
Wall Board 932
Wall Cheesecloth.161
Wall Dusters 604
Wall Insulation....933
Wall Paints ..850-853
Wall Panels..187, 193

Wall Paper

.....842-843
Wall Paper Cleaner 852
Wall Paper Paste.852
Wall Paper Size..852
Wall Plates 773
Wall Pockets 194
Wall Scrapers.....856
Wall Stencils 852
Wallets..... 84
Wamsutta Cloths.151
Wardrobes665, 667
Wardrobes, Babies'.684
Wardrobe Hat Boxes 330
Wardrobe Suit-cases 330
Wardrobe Trunks.332
Warm Air Furnaces 836-837
Warmers.459-461, 759
Warming Pads....759
Warp, Carpet.....161
Wash Basins.592, 597
Wash Benches 602
Wash Boards 602
Wash Boilers.595, 602
Wash Bowls (Lavatories).822, 824-825
Wash Bowl Sets...597
Wash Cloths..... .....196-197, 199
Wash Cloths, Baby 92
Wash Dresses
Girls'.28-31, 104-105
Junior Misses'.16, 18
Misses' 7-9, 16, 18, 20-21, 24-26
Women's 7-9, 15, 20-26
Wash Goods 149-161, 196-197, 200
Wash Kettles 595
Wash Stands.....597
Wash Suits, Boys' 100-101, 104-105, 274-279, 282
Wash Tubs 602
Wash Tubs, Laundry 828
Washers
Bolt 803
Bottle 598
Clothes (Tin)...602
Cylinder Head ..360
Differential 374
Dish 600
Faucet 833
Felt 360
Hose 790
Lock 360, 803
Roofing Nail 931
Window 604
Washing Brushes.363

Washing Machines .782-785

Waste and Stop...833
Wastepaper Baskets.....193, 481

Watches

Boys'..504, 509, 527
Diamond Set 503
Luminous 504-506, 509
Men's..504-509, 527
Railroad 506-507
Women's ...501-503
Watch Bracelets.. .....502, 504-505
Watch Chains and Straps 509, 524-525, 527
Watch Charms....522
Watch Fob Sets.. .....509, 527

Water

Bags 402
Bags, Hot..459, 461
Bottles, Vacuum.397
Bowls, Stock....895
Cans, Alto.....360
Closets 826
Closets, Indoor..912
Closet Brushes..466
Colors 493-494
Conductors 930
Flowers 194-195
Fountains 896, 910-911
Fronts.....621, 627
Gauges 832
Glasses 702-703
Heaters 630
Heaters, Bottle..759
Heaters, Poultry.911
Heaters, Stock..896
Heating Systems 834-835
Jugs....397, 701-702
Pails 592-593, 597, 602
Pipe 832
Pitchers.535, 592, 702
Pumps, Auto.....369
Sets 702-703
Softeners...603, 829
Systems 838-840
(*Note Easy Payment Offer*.838, 840)
Tanks 897
Tanks (Range Boilers) 830
Tank Heaters... .....630, 829-830
Troughs....897, 910
Valves 833
Wavers 87
Waterers, Poultry, Stock895-897, 910-911
Waterglass 455
Waterless Cookers 594, 596
Watermelon Seeds.611

Waterproof

Aprons, Babies'.101
Aprons, Men's.. .....294, 497, 801
Aprons, Women's, Girls'.....101, 113
Blankets...355, 398
Brassieres ...95, 111
Clothing—See Raincoats, Slickers, etc.
Covers, Canvas..402
Diaper Covers... 92
Duck 174, 793
Feeder Covers ...910
Hats 295
Inks 493
Leggings 240
Ponchos....355, 398
Sheeting.93, 171, 459
Waterproofing
Auto Top.....859
Canvas 402
Cloth 402
Concrete 558
Foundation 860
Leather.....243, 859
Shoe 243
Slicker 295
Wavers 87, 121, 465, 758
Wax, Bead.....490
Wax, Floor.....853
Wax, Furniture...853
Wax, Harness.....874
Wax Bead Outfits.490
Wax Bean Seeds..611
Wax Comb Foundations 905
Wax Crayons.492, 495
Wax Flowers..... 86
Waxed Paper.....490
Waxed Thread....874
Waxers, Electric..752
Waxing Brushes..853
Weaners, Calf.....800
Weather Indicators 474, 536
Weather Strips....792
Weather Vanes....875
Weatherboards ...937
Webbing, Elastic. 176, 462
Webbing, Furniture 564
Wedding Cake Ornaments 469
Wedding Rings... .....510, 521

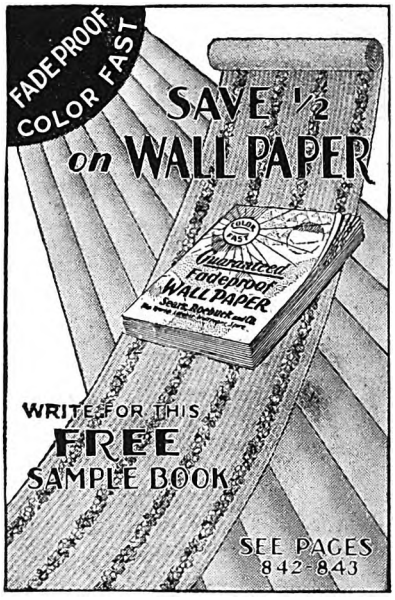

Wedding Veils.86, 185
Wedges, Log.....808
Weed Killers.....612
Weed Scythes.....789
Weeders 886
Weeder Teeth.....886
Weeders, Garden..789
Weigela Shrubs ...605
Weights, Paper.194-195
Weights, Sash.....934
Weights, Test.....875
Welding, Books on.489
Welding Compound 819
Wells, Ink.....534
Well Borers...840-841
Well Driller Belts.798
Well Pumps.....840

Wheels

Automobile 375
Bicycle 382
Buffing 362, 760, 814-815
Buggy 797
Corundum 814
Emery 362
Gauge..876, 888-889
Glass Cutter.....856
Grinder 814-815
Hoe, Culti-Packer 880
Pipe Cutter.....831
Roller Skate.....396
Saw Gummer ...814
Sewing Machine.780
Sickle Grinder...814
Steering, Auto...375
Truck.....375, 797
Wagon 797
Wheel Accessories, Auto...353, 374-375
Wheel Chairs.....454
Wheel Clamps, Tractor 881
Wheel Oilers.....796
Wheel Pulls.....360
Wheel Repairs, Bicycle 382-383
Wheel Trays 653
Wheelbarrows 794
Boys' 475
Whetstones 789
Whips.....872
Whips, Cream.....600
Whip Lashes.....872
Whipped Cream Dishes 700
Whisk Brooms....466
Whist Cards..... 474
Whistles
Auto 365
Bicycle 383
Dog 413
Police 413
Referees'....395, 413
Song 740
White Clover Seed.605
White Enamel.....851
White Inks...493, 495
White Pencils 495
White Pine Syrup.458
Whitewash Brushes 856-857
Whitewash Sprayers 914-915
Whiting 852
Wicks, Hygrometer536
Wicks, Lamp 704
Wicks, Stove.....616
Wigs..... 88
Wigs, Doll.....476
Winchester Firearms 414-415
Wind Chimes 193
Windmills.....896
(*Note Special Time Payment Offer*)
Windmill Pumps..840
Windmill Pump Poles 896
Windmill Towers.896
Windows.....934
Windows, Screen.452
Window Awnings.403
Window Cleaners.363
Window Curtains, Drapes.562-563, 570-581, 587-588
Window Decorations 194-195
Window Frames...934
Window Hardware 804-805
Window Rope.....804

Window Shades 583-586

Window Shade Cleaners 852
Window Shade Cloth ..162, 165, 174, 562-563, 586
Window Shade Pull, Rollers.... .....581, 584-586
Window Trim.....935
Window Ventilators
Car 355
House 600
Window Washers.604
Windshield Accessories 352, 355, 367, 370
Wine of Cardui....456
Windsor Chairs... .....646, 686
Wings, Bathers'...393
Wings, Windshield.370
Wing Cloth, Plane.379
Wing Tape 379
Wipers, Windshield.352
Wiping Cloths.....363

Wire

Aerial 711
Barbed 904
Bee Frame.....905
Wire—Cont'd
Bell 761
Electric 772
Fencing 900, 904
Flower 490
Planter 885
Radio 711
Screen.792-793, 911
Telegraph 761
Telephone 761
Timer 365
Tinned 905
Wire Fence 898-904
—for other Wire Articles, See Name of Article Wanted.
Wire Cutters.789, 820
Wire Gauges (Micrometers) 816
Wire Solder.772, 815
Wire Stretchers.. .....789, 901
WirelessApparatus.761
Wiring Outfits, Auto 365
Wiring Sundries.. .....710-711, 713, 761, 772-773
Wistaria Vines....605
Witchhazel 456
Witchhazel Creams 118, 121

Women's

—See Name of Article Wanted.
Wood Fillers.....855
Wood Finishing...489
Wood Preservers.860
Woodchoppers' Supplies 808-809
Woodworking Machinery 808, 815, 941
(*Note Easy Payment Offer*.....808, 941
Wool, Steel 813
Wool Blankets 589-591
Wool Cards.....601
Wool Flowers.....610
Wool Yarns.....181
Woolens.....142-143
Work Benches....818
Work Caps 315
Work Clothing 276-279, 281, 283-295, 300, 453
Work Fabrics.156-158
Work Gloves..328-329
Work Hats.....317
Work Shirts..... ....312-313, 319-321
Work Shoes..... .....220-227, 232, 234-239, 453
Work Socks.....244
Worm Remedies
Dog 413
Hog 913
Poultry 912
Sheep 912
Worsted Knitting.181
Wraps—See "Coats"
Wraps, Auto.....113
Wrappers, Babies'. 98
Wrappers, Music..741
Wrapping Twine..455
Wreaths, Bridal, Confirmation ... 86
Wrecking Bars....811

Wrenches

Bicycle 382
Brake, Auto.....361
Connecting Rod.361
Jar 598
Magneto 364
Monkey 820
Nut 820
Nut, Auto.....361
Pipe 831
Ratchet 361, 820
Rim 351, 353
S 361, 820
Socket..360-362, 820
Spark Plug.....361
Tappet 361
Wrench Sets..... ...360-362, 364, 820
Wringers, Clothes.602
Wringers, Mop....604
Wringer Pails 604
Wrist Straps.....392
Wrist Watches.501-506
Wrist Watch Bands 502, 504-505
Wrist Watch Ribbon 193
Writing Desks... ....638-639, 649, 654
Writing Desk Cabinets.....480, 488
Writing Desk Sets.485
Writing Supplies. ...481, 491-492, 495

Y&Z

Y's, Soilpipe 833
Yards, Baby 684
Yarns 180-181
Yarn Rugs.....550
Yeast Tablets.....456
Yellow Ochre.....846
Yokes, Lace.....182
YoungMen's Clothing.....285, 288, 294-299, 304-310
Young Men's Hats 316-317
Young Men's Sweaters ...324-325
Youths' Caps 315
Youths' Clothing. 288, 291, 299, 308-310
Zephyr Ginghams.157
Zigzag Rules 810
Zinc, Sheet.....930
Zinc Ointments...456
Zinnia Seeds 610
Zonite Antiseptic..457

Special Catalogs, Sample Books and Circulars We Issue

Barns, Hog Houses; Poultry Houses and Coops; Silos.
Building Material; Millwork; Roofing; Lumber; Wall Board; Building Papers; Metal Ceilings; Tile Floor and Wall; Mantels and Fireplace Furnishings.
Building Paper Samples.
Clothing. Made to Order, for Men and Young Men.
Clarophanie.
Concrete Machinery; Molds.
Cream Separators.
Dairy Barn Equipment; Stalls, Stanchions, Etc.
Decalcomania Transfers.
Engines — Gasoline, Kerosene and Thermoil.
Engines—Marine.
Fencing — Ornamental.
Garages.
Groceries; Laundry Supplies.
Heating Instructions.
How to Paint.
Hydraulic Rams.
Lumber List.
Modern Homes; Summer Cottages; Garages.
Monuments and Tombstones.
Pianos and Players.
Plumbing Instruction Book.
Roofing Samples.
Rugs.
Samples—Note on Pages of This Catalog Whether Samples Are Furnished.
School Furniture; Supplies.
"Soil Sense."
Something Worth Knowing About Seroco Paint.
Stove Repair Price List.
Wall Board Samples.
Wall Paper Samples; Moldings.
Watchmakers' Supplies.
Wigs and Hair Pieces.
Wood Working Machinery.

Digitized by Google

WINDOW SCREENS

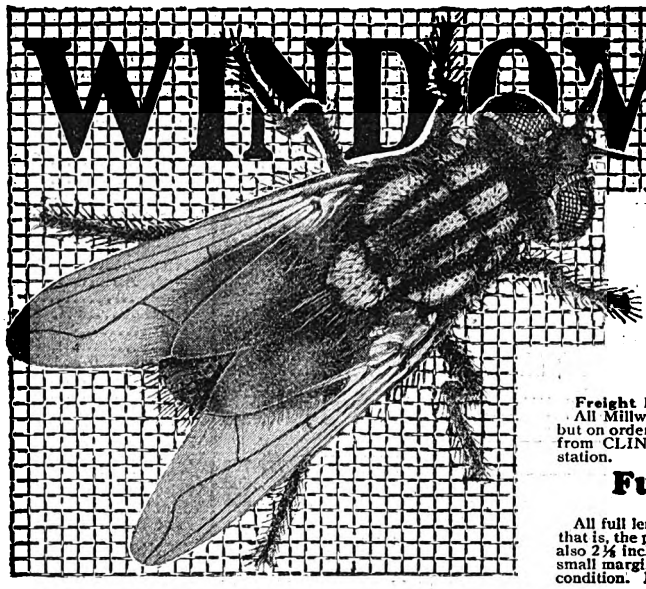

EVERY ONE realizes how necessary screens are to health and comfort. Screen windows and doors admit fresh air without bothersome insects. Eliminate the nuisance of flies and mosquitoes. They are dangerous to your health.

Big stocks. Prompt shipment. Our service is thoroughly dependable. We ship promptly, as we carry a full line of stock sizes. Our low prices will make you a substantial saving.

Buy here at wholesale factory-to-you prices. Highest grade. Satisfaction guaranteed.

Extra Special

Freight Equalized with CLINTON, IOWA, or ST. LOUIS, MO.

All Millwork items on this page are shipped from our own factory in OHIO, but on orders totaling **over 100 lbs.** in weight you will only be charged the freight from CLINTON, IOWA, or ST. LOUIS, MO., whichever is nearer to your station.

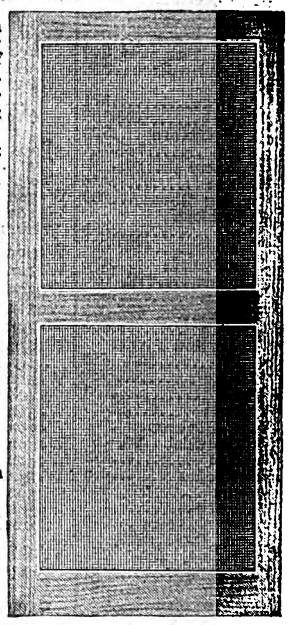

Full Length Window Screens

1⅛ Inches Thick

All full length screens, made of clear soft wood, 1⅛ inches thick. The stiles, that is, the pieces that run lengthwise, are 2⅛ inches wide. The top crosspiece is also 2⅛ inches wide. The bottom crosspiece is 3½ inches wide. This allows a small margin for trimming. Carefully crated. Guaranteed to reach you in good condition. If sizes wanted are not shown, write for special price.

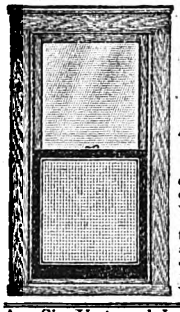

Half Length Window Screens

With Grooved Stile and Loose Slides

Made of the Best Clear Lumber Suited for the Purpose

Slides are included in the price quoted. The screens are just high enough so that top rail is on a line with the middle rail of the window.

Measure between blind stops for the exact size of the screen. **These screens will be made to your order, which will require about three weeks.** All half length window screens ¾ of an inch thick.

Any Size Up to and Including Width Ft.	Width In.	Height Ft.	Height In.	Weight, Pounds, Not Prepaid	63R465 14-Mesh Galvanized Wire
1	11	2	10½	8	$ .03
2	5	2	10½	9	.13
2	11	2	10½	10	.21
3	3	2	10½	11	.32
3	11	3	4½	12	.58

How to Measure for Screens

Full Length Screens

Give actual dimensions between inner edge of side casing for width, and between top of sill and under edge of head casing, for height. Use a rule, not a tape.

Half Length Screens

Give actual dimensions between inner edge of the blind stops for width and between top of sill and top of meeting rail for height. Use a rule, not a tape.

When Ordering Give Width First

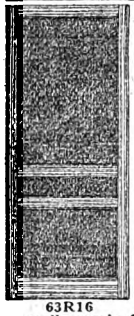

63R16

Screen Doors

1⅛ Inches Thick

Made of Clear Soft Wood.

Here are high grade screen doors. Made for long service. Carefully mortised and tenoned, the same as our high grade front doors, suitable for front or rear doors.

Door No. 63R16. Side, top and center rails, 2¾ inches wide; bottom rail, 5¼ inches wide. **Door No. 63R22.** Stiles and rails are 4¾ in. wide. Bottom rail 8¾ inches wide. Panel 8 inches. This allows a small margin for trimming to insure a snug fit. Substantial, well made. Furnished with **14-mesh galvanized wire. Not prepaid.**

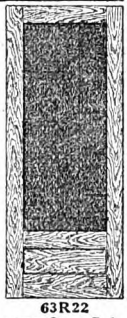

63R22

63R16 Galvanized Wire	Width Ft.	Width In.	Height Ft.	Height In.	Weight Pounds	63R22 Galvanized Wire
$3.35	2	8¼	6	9	18	$3.75
3.52	2	10¼	6	11	20	3.90
3.58	2	10¼	7	1	20	4.08
3.65	3	¼	7	1	21	4.15

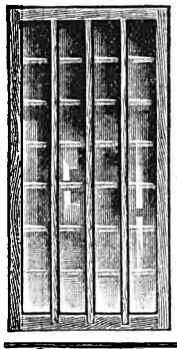

Hotbed Sash

$3.10 AND UP

Made of Red Cypress, the wood that does not decay.

Size, 3 feet wide by 6 feet high.

Oak Strip—No-Sag Bar. Makes them strong and rigid.

Will not sag or warp.

Better because they are made in our own mill by skilled labor. This hotbed sash is very strong and rigid. Glass securely held with points and putty. Price includes sash with glass set all ready for use.

Carefully crated. Safe delivery guaranteed. Not prepaid.

Price, Each, if Bought in Lots of Ten or More.

Catalog No.	Description Glass	Weight, Pounds	1⅛ In. Thick	1¾ In. Thick
63R7270	3 rows, 10-in.	65	$3.10	$3.40
63R7271	4 rows, 7-in.	65	3.40	3.75
Price, Each, if Bought in Lots of Less Than Ten:				
63R7270	3 rows, 10-in.	65	$3.45	$3.65
63R7271	4 rows, 7-in.	65	3.85	4.10

Double Duty Combination

Screen and Storm Doors

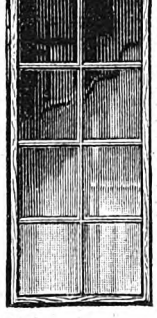

You will note from the illustration above that the metal lock is adjustable. Every half turn of screw operates lock, increases its pressure and holds panel firmly; also eliminates any chances for rattling.

Here's the highest class combination screen and storm door made. A high grade screen door in summer—a substantial storm door in winter—at the price of one door. The door remains on hinges all the year round—you simply change the center panel in spring and fall. **A strong, adjustable fastener holds screen or glass panel firmly in place.** So easy to operate that a woman can readily make the change.

Change from storm door to screen door, or vice versa, in a jiffy—all you need is a screwdriver.

It's the most dependable and easiest adjustment (see illustration above) together with a most dependable door sash and screen arrangement.

SPECIFICATIONS

It will no longer be necessary, when the end of the summer comes, to take down the screen door and put up a storm door in its place. This door remains on the hinges the year around. Prices include door, one glazed storm panel and one 14-mesh galvanized wire screen panel.

Made of clear, white pine, clear window glass. Securely held in place, and high grade 14-mesh galvanized wire screen cloth. Side and top rails, 4¾ inches wide; bottom rail, 9¼ inches wide. This allows a small margin for trimming to insure snug fit. Wood panel at bottom of door, 8 inches wide. Furnished in the white, not painted or varnished.

Size 1⅛ In. Thick Width Ft.	Width In.	Height Ft.	Height In.	Shpg. Wt. Lbs.	63R2410—No. 1 Grade. Includes solid Door with Adjustable Fasteners, Glazed Sash Panel. 14-Mesh Galvanized Wire Screen Panel. Not prepaid.
2	6¼	6	7	45	$6.25
2	8¼	6	9	50	6.50
2	8¼	7	1	65	6.75
2	10¼	6	11	60	6.95
2	10¼	7	1	70	7.05
3	¼	7	1	75	7.35

All items on this page shipped from our own factory in OHIO, not prepaid.

Prices of Full Length Window Screens For Two-Light Windows

Size Glass In Two-Light Windows, Inches	Outside Measurement of Screen Width Ft.	Width In.	Height Ft.	Height In.	Weight, Pounds, Not Prepaid	63R28 14-Mesh Galvanized Wire
12 x 26	1	4¼	4	11⅝	12	$1.10
14 x 24	1	6¼	4	7⅝	12	.14
14 x 26	1	6¼	4	11⅝	13	.17
14 x 28	1	6¼	4	3⅝	14	.23
16 x 20	1	8¼	3	11⅝	11	.09
16 x 26	1	8¼	4	11⅝	13	.31
18 x 20	1	10¼	3	11⅝	12	.15
18 x 24	1	10¼	4	7⅝	13	.23
18 x 26	1	10¼	4	11⅝	14	.28
18 x 28	1	10¼	5	3⅝	14	.40
20 x 20	2	¼	3	11⅝	12	.17
20 x 22	2	¼	4	3⅝	13	.24
20 x 24	2	¼	4	7⅝	14	.27
20 x 26	2	¼	4	11⅝	14	.35
20 x 28	2	¼	5	3⅝	15	.37
20 x 30	2	¼	5	7⅝	15	.52
22 x 20	2	2¼	3	11⅝	13	.34
22 x 22	2	2¼	4	3⅝	14	.37
22 x 24	2	2¼	4	7⅝	14	.41
22 x 26	2	2¼	4	11⅝	15	.42
22 x 28	2	2¼	5	3⅝	15	.45
22 x 30	2	2¼	5	7⅝	16	.50
24 x 20	2	2¼	3	11⅝	14	.26
24 x 24	2	4¼	4	7⅝	15	.38
24 x 26	2	4¼	4	11⅝	16	.42
24 x 28	2	4¼	5	3⅝	16	.45
24 x 30	2	4¼	5	7⅝	16	.53
24 x 32	2	4¼	5	11⅝	17	.60
26 x 24	2	6¼	4	7⅝	16	.39
26 x 26	2	6¼	4	11⅝	16	.45
26 x 28	2	6¼	5	3⅝	16	.52
26 x 30	2	6¼	5	7⅝	17	.56
28 x 24	2	8¼	4	7⅝	16	.43
28 x 26	2	8¼	4	11⅝	16	.54
28 x 28	2	8¼	5	3⅝	17	.56
28 x 30	2	8¼	5	7⅝	18	.62
28 x 32	2	8¼	5	11⅝	18	.72
30 x 26	2	10¼	4	11⅝	17	.57
30 x 28	2	10¼	5	3⅝	17	.62
30 x 30	2	10¼	5	7⅝	18	.67
36 x 24	3	4¼	4	7⅝	16	.77
36 x 26	3	4¼	4	11⅝	17	.80
36 x 28	3	4¼	5	3⅝	18	.89

Full Length Screens for Four and Eight-Light Windows

Glass Size	Size of Opening Width Ft.	Width In.	Height Ft.	Height In.	Weight Pounds, Not Prepaid	63R71 14-Mesh Galvanized Wire
10 x 24	2	1¼	4	7⅝	14	$1.44
10 x 28	2	1¼	5	3⅝	15	.52
12 x 16	2	5¼	3	3⅝	14	.35
12 x 18	2	5¼	3	7⅝	14	.40
12 x 20	2	5¼	3	11⅝	15	.45
12 x 24	2	5¼	4	7⅝	16	.52
12 x 26	2	5¼	4	11⅝	16	.57
12 x 28	2	5¼	5	3⅝	16	.62
12 x 30	2	5¼	5	7⅝	17	.70
12 x 32	2	5¼	5	11⅝	18	.80
14 x 24	2	9¼	4	7⅝	16	.60
14 x 28	2	9¼	5	3⅝	17	.71
14 x 30	2	9¼	5	7⅝	18	.77

Glass sizes shown are for four-light windows. Order eight-light window screens by opening size.

For Screening, Screen Frames and Hardware See Hardware Pages or Refer to Index.

Digitized by Google

Digitized by Google

COLSON'S QUALITY INVALID CHAIRS

The St. Barnabas

Drop Arm and Commode Chair

Divided Leg Rest

Ball bearing wheels

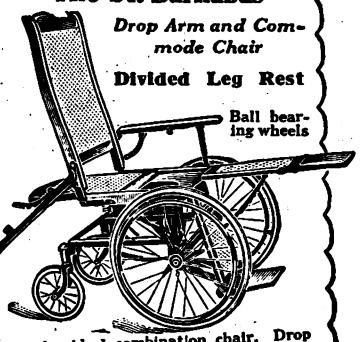

An ideal combination chair. Drop arm permits invalid to slide from bed to commode seat. The independent leg rest permits changes of position. Footboard adjusts to correct length of limb. Seat cover slides over commode, entirely concealing it. Commode pan slides conveniently out in back. Quality oak frame body filled in with cane. Has divided independent extension leg rests, independent reclining back, enameled commode pan, coil springs and four-wheel running gear. Safe and very easy running.

Measurements

Height of back	31	in.
Seat to floor	23	in.
Width between arms	17	in.
Large wheels	24	in.
Small wheels	10	in.
Will pass thru door	25	in.
Shpg. wt., crated	130	lbs.

Not mailable. Shipped by express or freight, not prepaid.

8R4079¼ 1-inch rubber tires.... **$63.45**

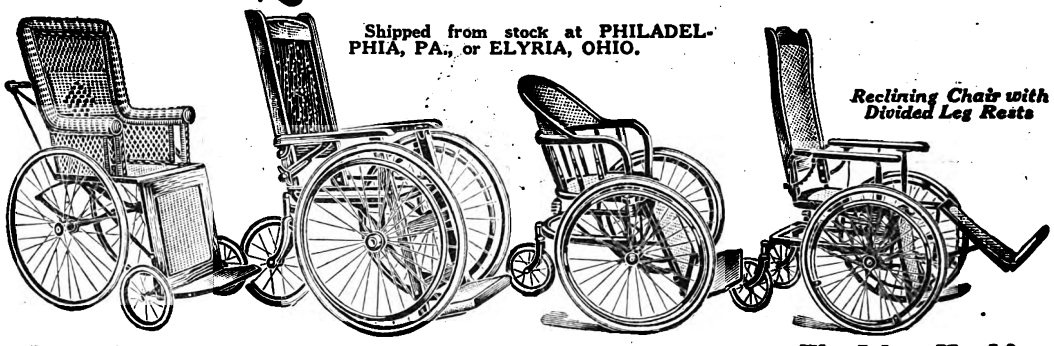

Shipped from stock at PHILADELPHIA, PA., or ELYRIA, OHIO.

Reclining Chair with Divided Leg Rests

Low Priced Reed

A popular chair for those desiring firm easy riding qualities, good appearance and low price. An attractive model for street service. Designed for comfort, having roomy seat, broad restful arms and slightly reclining back. Has 1-inch rubber tires, imported India reed body, light brown color, jar absorbing elliptical springs and cane seat.

Measurements

Height of back	26	in.
Seat to floor	22	in.
Width between arms	17	in.
Large wheels	26	in.
Small wheels	10	in.
Will pass thru door	26	in.
Shpg. wt., crated	95	lbs.

Not mailable. Shipped by express or freight, not prepaid.

8R4097¼ 1-in. rubber tires **$32.95**

Low Priced Oak Reclining Chair

A reclining chair built for service from the ground up. There is nothing about this plain substantial chair to go to pieces. Throughout its construction the emphasis is placed upon durability, comfort and satisfactory service. Back, seat and leg rest filled with 3-ply veneer nicely finished in oak. Reclining back easily adjusted by occupant.

Measurements

Height of back	29½	in.
Seat to floor	20	in.
Width between arms	18	in.
Large wheels	26	in.
Small wheel	10	in.
Will pass thru door	27	in.
Shpg. wt., crated	120	lbs.

Not mailable. Shipped by express or freight, not prepaid.

8R4099¼ 1-in. rubber tires **$29.95**

Office Runabout

This utility swivel chair fills a long felt want, gets you about quickly and with little effort. Handy, convenient and very comfortable. Built to give long service. Adjustable independent leg rest. Footboard folds, raises or lowers to correct length of limbs. Equipped as illustrated. Body of best oak with cane filling of the construction of an office chair. Coil springs. Hand rims on wheels. Bicycle ball bearing wheels.

Measurements

Height of back	20½	in.
Seat to floor	20	in.
Width between arms	18	in.
Large wheels	26	in.
Small wheel	10	in.
Will pass thru door	27½	in.
Shpg. wt., crated	105	lbs.

Not mailable. Shipped by express orfreight, not prepaid.

8R4085¼ 1-in. rubber tires.. **$46.95**

The Johns Hopkins

One of our most popular and best selling chairs. Its success has been due to its simple attractiveness, safety, comfort and convenience. Body beautifully finished in oak filled in with cane. Reclining back easily adjusted. Equipped with divided adjustable leg rests which pull out from under the seat. Their action is independent, which permits frequent change of position. Steel frame, coil springs and bicycle ball bearing wheels.

Measurements

Height of back	31	in.
Seat to floor	20	in.
Width between arms	17	in.
Large wheels	26	in.
Small wheels	10	in.
Will pass thru door	25	in.
Shpg. wt., crated	115	lbs.

Not mailable. Shipped by express or freight, not prepaid.

8R4081¼ 1-in. rubber tires.. **$49.98**

Turkish Bath Cabinet

$8.98

For Taking Vapor Reducing Baths

Chair Not Included

A quality bath cabinet constructed for durability and long hard usage. Used to reduce excess weight; also very helpful in cleansing pores of skin. Valuable for all treatment which requires steam and vapor. A practical, perfectly safe method of obtaining sweat treatment in the home. Cabinet of full steel support construction, covered with heavy waterproof sheeting. Alcohol heater and vaporizer included. Heats quickly. Uses very little alcohol. Size, set up, 26¾x29½x41 inches. Folds compactly, occupying very little space when folded. Shpg. wt., 22 pounds. **Not mailable. Shipped by express or freight, not prepaid.**

8R4005¼ **$8.98**

Portable Folding Bathtub

Convenient Large Size for Farm, Homes, Cottages and Camps

A convenience as well as a necessity for many homes. Does away with the need for old fashioned wash bowls or tubs. Strong varnished hardwood frame with steel braces. Tub material is a heavy rubber covered canvas duck, very tough and durable. Bottom of tub rests on floor, taking most of weight off frame. No danger of tipping over. Inside is smooth, soft and silky. Hot water does not shrink or rot it. Dries very quickly. Roll it up and stand it behind the door in your closet. Occupies very little room.

Full size tub: 5 ft. long, 24 in. wide, 16 in. deep, inside.

Made in Two Qualities—Double or Single Coated Cloth

The one we advise you to buy. Heavy weight canvas duck. Both sides covered with a thick coating of rubber.

8R4025¼ We pay postage..... **$7.95**

Single coated, thick, rubber covered canvas duck. Generally sold elsewhere at a higher price.

8R4026¼—We pay postage..... **$6.39**

TOILET PAPERS — BUY BY the CASE IT PAYS — PAPER TOWELS

Nippon Crepe Tissue

Good quality crepe toilet tissue in 4-oz. rolls. Natural color. Strong and tough. Not to be confused with cheaper grades. Sheets, 4½x5 inches. One case of 24 rolls. **We pay the postage.**

8R438¼ **98c**

Crepe Tissue

For Those Who Want the Best Crepe Paper. A fine white, soft crepe toilet tissue in large 6-oz. rolls. A quality product. Sheets, 4½x5 in.

8R436 6 rolls. Postpaid.... **52c**

8R437¼ — Shipped by freight or express, not prepaid. Shipping weight, 47 pounds. Case of 100 rolls..... **$6.98**

Supreme Quality Tissue

Four Rolls Last Ordinary Family 12 Months. A big saving on large 2,500 sheet rolls of quality paper. A soft, smooth manila toilet tissue. Sheets, 4½x4¾ in.

8R441 4 large rolls. Postpaid... **89c**

8R439¼—Shipped by freight or express, not prepaid. Shpg. wt., 75 lbs. Case of 50 rolls..... **$7.69**

White Rose Tissue

High grade white toilet tissue, soft non-irritating, yet strong. Each roll contains 1,000 sheets, 4½x5 inches.

8R442 6 rolls. Postpaid..... **63c**

8R443¼ — Shipped by freight or express, not prepaid. Shipping weight, 63 pounds. Case of 100 rolls..... **$7.39**

150-Sheet Roll for 19c

Paper Towels

Each sheet, 11½x15 in. Highly absorbent. **Postpaid.**

8R430—1 roll.... **19c**

8R433¼—Case of 25 rolls. Shipped by freight or express, not prepaid. Shipping weight, 46 pounds..... **$3.69**

Paper Towel Rack

Nickel plated metal bracket. Wooden roller.

8R429—Postpaid. **13c**

Insecticides-Exterminators — KILLS RATS·ROACHES·BEDBUGS FLYS·MOTHS AND OTHER INSECTS — GO-Nex THE SUPERIOR INSECTICIDE

Go-Spray

Cattle Fly Insect Spray

Well known product for cattle spraying. Repels flies. Will not blister or discolor; also a good disinfectant. **We pay the postage.**

8R2070 1-gal. can..... **$1.19**

Daisy Fly Killer

The most popular fly killer because it does not spill, is not sticky or unsightly. Odorless. Metal. Designed to attract flies, which suck poison through small wick in center of each flower. **We pay the postage.**

8R2051—3 killers. Postpaid..... 49c

Long Handle Fly Swatters

Big Value

Every home needs fly swatters. Made of fine wire mesh, felt bound, 24 inches long. Will not mar woodwork or walls. Flexible wire handle. Regular 10c size. We **pay the postage.**

8R2053—Package of 2 swatters.. **16c**

Rat Powder

Harmless to all except rats, mice and other rodents. You need have no fear where chickens, hogs or other animals may reach it. Regular $1.00 size. **We pay postage.**

8R2080 2-oz. can..... **73c**

Apex Moth Cake

Simply hang up in closet. A newly devised, easily used method of moth prevention. Rid your clothes and home of moths. Leaves no odor. **We pay the postage.**

8R2068—25c cake..... **20c**

Moth Balls

The old fashioned moth preventive. Cheaper to buy than new clothes. **We pay postage.**

8R2083—Per lb. **15c**

Peterman's Bed-bug Killer

The old reliable killer of bedbugs and their eggs in one application. Peterman's guarantee their products fully when used according to directions on each can. May be applied on mattresses and bedding. **We pay the postage.**

8R2085—14-oz. can, patent spout, 35c size.... **$0.29**

8R2087¼ 1-gal. can, $2.25 size.. **1.79**

Insect Powder

A harmless product to all except insects. Only freshly ground full strength closed pryethrum flowers are used. Kills insects such as roaches, ants, waterbugs, etc. **We pay the postage.**

8R2035—1-lb. can. Postpaid..... **79c**

GO-Nex

A Triumph in Household Pest Extermination

Thorough, safe and pleasant to use. Effective against all insect pests, flies, moths, mosquitoes, bedbugs, roaches, etc. Different from most other liquid insecticides in that it does not contain kerosene oil, naphtha, carbolic acid, gasoline or other objectionable poisonous materials. Non-explosive. Go-Nex dries in one-fourth the time and does not leave a greasy, gummy feeling. Does not collect dust. Does not stain nor spot even the most delicate fabrics. Perfectly safe to human and animal life, even when sprayed directly onto food.

8R2050—Go-Nex Combination. Pint of liquid and sprayer..... **95c**

8R2052—Go-Nex Liquid. 1-qt. size. $0.98

8R2071—Go-Nex Liquid. 1-gal. size. 3.69

We pay the postage.

Digitized by Google

Save on These Home Needs—We Pay the Postage

RAINBOW DYE

Tint or Dye With Rainbow Dyes
Beautiful Brilliant Colors

No Poison **No Acid**
No Cracking **No Odors**

Rainbow Dyes will color all materials in the same bath at one operation better than any other dye made. With Rainbow Dyes it is not necessary to use a separate dye for wool or silk. One package can be used for all kinds of materials with excellent success. The easiest, cleanest and most economical dye to use. Rainbow Dyes furnished in **black, orange, yellow, cream, pink, rose, maroon, cardinal, scarlet, green, dark green, gray, baby blue, navy blue, dark brown, tan, heliotrope, violet or ecru. State color.**

8R327—Regular 10c package. **Postpaid.....9c**

Chamois Skins

Finest Quality Chamois Skins
Ideal for All Polishing Needs

We sell only first quality, selected, oil tanned chamois (sheepskin). All are full size skins free from defects, smooth and soft. Use them for polishing pianos, fine furniture, windows, automobiles or any other highly finished surface. Will not mar any polished surface. Washing will not harm them.

8R451—13x16 inches. Postpaid.... **44c**
8R452—15x20 inches. Postpaid..... **75c**
8R453—18x24 inches. Postpaid..... **99c**

PARCHMENT PAPER

K. V. P. Genuine Vegetable Parchment
Handy Wall Cartons

A very remarkable paper, absolutely pure, odorless, tasteless, grease and oil resisting. When wet, parchment becomes exceedingly strong. An ideal protection for any food product containing an excess of moisture or of animal or vegetable oils. Provides protection to butter, cheese, lard, lard compounds, fresh and cured meats, fresh and smoked fish, celery, cabbage, tomatoes and other fresh vegetables. Handy for packing picnic lunches. Packed in handy cartons of 250 or 500 sheets which can be hung on wall for convenience in handling.

Cartons of 250 Sheets
8R420—Size, 9x12. Postpaid **65c**
8R421—Size, 8x11. Postpaid **53c**

Cartons of 500 Sheets
8R422—Size, 9x12. Postpaid **$1.10**
8R423—Size, 8x11. Postpaid **89c**

HOUSEHOLD MENDERS

Du Pont's Household Cement
The Universal Mender

Mends anything that is broken or torn; glass, china, cloth, bone, wood, ivory or leather. When once cemented together will not break again in the same place. It is waterproof and transparent. No home should be without this handy mender. Have it ready for the emergency and repair the broken article easily and perfectly. When properly used it is difficult to determine where the cementing has been done.

8R318—25c size only. **Postpaid....20c**

Mendets

Repair your own pots and pans easily and quickly, without heat, solder or cement; also repairs water bottles. Enough for twelve repairs. One repair job saves many times the cost of the package.

8R320—Regular 25c. **Postpaid.....20c**

Magic Solderine
No Soldering Iron Needed

Don't throw away your kitchen utensils because they leak. Magic Solderine mends pipes, radiators, pots, etc., without heat and makes a waterproof and fireproof repair job.

8R324—Large 25c size tube. **Postpaid..20c**

CLEANING NEEDS

DUSTERS

Wool Duster

For highly polished surfaces without danger of scratching. Easily washed. About 12 inches long.

8R1386—$1.25 size. **Postpaid.....99c**

Feather Duster

An excellent inexpensive duster with long handle. Strong fresh feathers are firmly fastened. 29 in. long over all.

8R1390 **Postpaid..... 42c**

Sponges

Cuban Sheepswool

Soft but long lasting. The kind of sponge used by those who demand the utmost in service, such as painters and paperhangers. Size, wet, about 6 inches.

8R459—Postpaid **72c**

Cuban Yellow

Popular for household uses. Unexcelled for general cleaning. An unusually low price for a sponge of this size. Diameter, when wet, about 6 inches.

8R457 **Postpaid..... 29c**

Murphy's Oil Soap
Cleans—Polishes—Preserves

Cleans and brightens tile floors, wainscoting, bathtubs, etc. May be safely used on automobiles and all varnished surfaces. Keeps your hands in fine condition.

8R431—1-lb. can. **Postpaid..... 30c**
8R432—2-lb. can. **Postpaid..... 59c**

PRESERVING NEEDS

Liquid Meat Smoke
For Home Curing

A quality product. Not only gives the meat that mild tasty flavor, such as given by a slow hickory smoke, but aids in preserving as well. May also be used to treat meat. One quart will cure about 250 pounds of meat or fish.

8R464—1-quart bottle. **Postpaid..... 83c**

Presto Canning Needs

Mason Jar Caps

Made of aluminum with white porcelain lining.

8R405
1 dozen caps. Postpaid..... **25c**

One-Lip Rings

Extra large lip for easy opening. Guaranteed to meet requirements specified by the U. S. Dept. of Agriculture for hot, cold pack and steam pressure canning.

8R402—Postpaid. **24c**
3 dozen red rings.....
8R403—Postpaid.
3 dozen white rings.....24c

Egg Preserver
Water Glass in Powdered Form

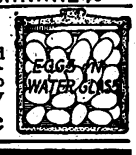

Buy eggs when cheap, preserve them and use them when they are expensive. A 10-ounce can is enough to preserve seven to nine dozen eggs which will keep many months.

8R910—10-oz. can. **Postpaid..21c**

HEALTHY BIRDS SING

COMPLETE OUTFIT 67¢

A well selected assortment of West's popular bird needs, essential to the bird's health and song. Contains one package each: Best Brand Bird Seed, Magnesiun Grit and Flaked Charcoal, Song Restorer, Bird Nip and one 8-ounce package of Wild Grass Seed, to furnish a change of diet and give your bird a taste of freedom. Included also is one piece of cuttle bone and a booklet, "Canaries for Pleasure and Profit."

8R495—Complete set. **Postpaid..... 67c**

Bird Seed

The choice of noted bird breeders. Selected canary, rape and millet seed only. Does not contain red millet.

8R490
1-lb. package. **Postpaid..... 21c**

Bird Nip

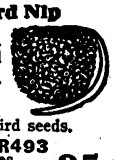

Furnishes food and amusement for your bird. Made from assorted bird seeds.

8R493
3 packages (postpaid)..... **25c**

MISCELLANEOUS NEEDS

Straw Hat Dye

It is very easy to change the color of last year's faded hat. Simply apply the hat dye with the small brush supplied. With reasonable care your old hat will look like new. Cannot be used on felt hats. Furnished in navy blue, black, red, brown, purple, burnt straw, cadet blue or bright green. State color desired.

8R313
Regular 25c bottle. **Postpaid..... 21c**

Adhesive Tape

Sticks to anything dry. Ideal instant mender; also very handy for surgical dressings and for keeping bandages in place. A fine quality adhesive tape which when pulled off will not leave a gummy mass behind that is hard to remove. 5 yards long. **Postpaid.**

8R409
1 inch wide..... **29c**
8R415
2 inches wide..... **$0.42**
8R416
12 inches wide..... **1.29**

Cheese Color

Convenient and economical for coloring cheese. Directions furnished.

8R340—Vial, 12 tablets. **Postpaid....25c**

Chris Hanson's Dairy Tablets Rennet

Indispensable for making cheese at home and on the farm. Directions furnished.

8R341
Box of 24 tablets. **Postpaid..... 73c**

BEVERAGES

A Meal in a Glass

This rich creamy malt milk is a great health and strength builder. Is easily digested and has remarkable food value. Serve at meals or between if you become tired; also before retiring for instant and restful sleep.

8R428—1-lb. **Postpaid..... 49c**
8R427—5-lb. **Postpaid....$2.19**

A Refreshing Drink for the Entire Family

Blended from rich full cream dairy milk, malt made from ripe grains and Loft's delicious breakfast cocoa. A dash of vanilla is added, giving it a delightfully different flavor. Builds muscle and promotes good health.

8R426—1 lb. **Postpaid....51c**
8R426—5 lbs. **Postpaid....$2.19**

Montclair Root Beer Extract

Makes a pleasant and invigorating beverage. One bottle makes 5 gallons.

8R401—3-oz. bottle. **Postpaid..... 18c**

Montclair Ginger Ale Extract

Makes a sparkling ginger ale. One bottle makes 5 gallons.

8R404—3 oz. bottle. **Postpaid 18c**

STERNO OUTFIT

Kitchenette Set

Useful indoors and outdoors. Aluminum boiler, 1-pint capacity. A folding stove and 10c can of Heat.

8R462—Postpaid. Complete 50c outfit..... **42c**

Sterno Canned Heat

Smokeless and odorless.

8R463—3 regular 10c cans. **Postpaid 25c**

FLAVORED JUNKET and TABLETS

Makes attractive, delicious custard-like desserts. No eggs, sweetening or cooking required. **Raspberry, orange, lemon, vanilla or chocolate flavors. State flavors wanted.**

8R460—3 regular 15c packages. **Postpaid.....31c**

Junket Tablets

Not flavored.

8R458—2 regular 15c packages. **Postpaid..... 25c**

REAL ORANGE JUICE

Real California Orange Juice

Ripened on the tree, sweetened with pure sugar. Save the muss and fuss of squeezing the fruit yourself. Use one part of juice to four parts of cold water for a delicious beverage. No artificial flavor or color.

8R413—1 pint. **Postpaid..... 53c**

HOUSEHOLD NEEDS

Alcohol Hydrometer

For measuring the proof strength of alcohol. By placing hydrometer in the liquid you can tell the alcohol strength by noting the reading. Hydrometer and glass jar both included.

8R472—Postpaid..... **98c**

Rug Cleaner
(Soap Paste Form)

Enough for two 9x12-foot rugs.

8R498
Regular 50c can. Postpaid..... **35c**

Improved Fabric Cleaner

Non-inflammable and non-explosive.

8R467
Regular 50c can. Postpaid... **29c**

White Cotton Twine

Extra strong.

8R477
2 balls. Postpaid... **18c**

Toothpicks

Cans containing about 750.

8R469
3 cans for, postpaid... **15c**

Straw Hat Cleaner

Keep your hat like new.

8R383
2 10c pkgs. Postpaid... **16c**

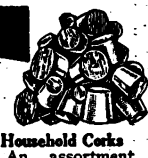

Household Corks

An assortment of about 35 corks of all sizes.

8R481—Box of assorted corks. Postpaid..... **16c**

Solvo Cleaner

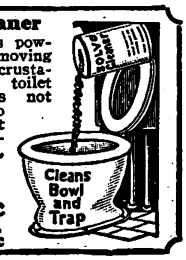

An odorless powder for removing stains and incrustations from toilet bowls. Does not cake. Easy to use. Will not injure plumbing. Contents, 1½ pounds.

8R323
3 cans for.... **61c**
1 can. . . . postpaid **.21c**

Digitized by Google

We Pay the Postage on These Drugs

TONICS FOR HEALTH BUILDING

BEEF-IRON-WINE

An exceptionally fine product

A palatable and popular tonic. A well known combination for convalescents and those in rundown condition. Combines the nutritive, tonic and stimulating properties of extract of beef, citrate of iron and port wines.
We pay the postage.
8R179 1 pint.....98c

Nux Tonic Compound Tablets

A pink sugar coated tablet that is easy to take. An excellent tonic. You will be more than pleased with the good results obtained. Each tablet contains the tonic properties of easily absorbed iron, nux vomica and glycerophosphates, the laxative properties of podophyllin and aloin and the stomachic warmth of ginger.
We pay the postage.
8R87—Bottle of 100.....83c

Nux Vomica and Iron Tablets
(Sugar Coated)

Each tablet contains tonic properties of extract of nux vomica, ⅙ grain and Blaud's iron mass, 3 grains. A very excellent tonic tablet.
We pay the postage.
8R77 Bottle of 100... 59c

Blaud's Improved Iron Pills
(Chocolate Coated)

Each tablet contains five grains Blaud's iron tonic and ⅛ grain Extract of Cascara Sagrada for laxative effect.
We pay the postage.
8R102 Bottle of 100.....22c

Lydia Pinkham's Vegetable Compound

Well known female tonic. Liquid form. Recommended as a vegetable tonic in conditions for which this preparation is adopted.
We pay postage.
8R199—$1.20 size. $1.05

Triner's Bitter Wine

An old and very popular stomach tonic and general laxative. Pleasant to take. Contains digestives with the laxative properties of cascara in pure California red wine, 18-oz. bottle.
We pay the postage.
8R192 $1.25 size.. 95c

Imported Norwegian Cod Liver Oil

$4.25 per gal. Postpaid

73¢ per pint Postpaid

A Very Superior Grade Pure Medicinal Norwegian Cod Liver Oil

Because cod liver oil is recommended by doctors for infants and small children we have made a special effort to secure an exceptionally fine grade of pure imported Norwegian oil. Light in color and carefully refined to remove part of odor and taste and still preserve its food giving values. Extensively used and prescribed as a bone and tissue builder for infants, children, invalids, convalescents, and for those in rundown condition. Excellent where easily digested fat is needed. You will find that this exceptionally high quality oil is much more pleasant to take than ordinary cheap grades. It will pay you to buy this fine quality.
8R227—1 pint. We pay the postage.....73c
8R228—1 quart. We pay the postage.....$1.35
8R235—1 gallon. We pay the postage.....4.25

Squibb's Cod Liver Oil

High quality medicinal product bearing the Squibb label.
8R230—$1.00 size. We pay the postage.....92c

Pure Emulsion of Cod Liver Oil, U. S. P.
A Very Superior Product

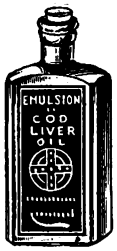

Contains 50 per cent of the highest quality of pure medicinal Cod Liver Oil obtainable, combined in a permanent, palatable emulsion. The cod liver oil used in this preparation is exactly the same as that described above—a very pleasant medicinal product imported direct from Norway. Free from much of the unpleasant taste and odor of cheaper grades. Pleasant to take and a very effective tonic. Will keep indefinitely. Directions on bottle.
8R237—1-pint bottle.
We pay the postage.....83c

Coco Cod—It Tastes Like Chocolate
A Vitamin Concentrate

A high quality, pure medicinal Cod Liver Oil combined with pure Cocoa to form a well balanced, easily assimilated tonic, making it pleasant to take. An effective tonic, tissue and bone builder, recommended for children, invalids, nursing mothers, convalescents and those in run down condition. Helps build up the body and increase resistance to disease. An ideal preparation for people with sensitive stomachs. Children take it very readily.
8R39—$1.25 size.
We pay the postage.....$1.07

Scott's Emulsion of Cod Liver Oil

The famous widely advertised tonic preparation. Has enjoyed a very wide sale for many years. A pleasant and effective way of taking Cod Liver Oil.
8R133—$1.20 size.
We pay the postage.....84c

Maltine With Cod Liver Oil

A concentrated extract of malted barley, wheat and oats, containing the digestive and nutritive principles of these three important cereals, with 30 per cent pure Norwegian cod liver oil.
8R174—$1.50 size.
We pay the postage.....$1.29

McCoy's Tablets

The new shortened name for McCoy's Cod Liver Oil Compound Tablets. The popular advertised tonic in tablet form, sugar coated pink. Enjoy a nation-wide distribution and are extensively used by thousands. Convenient and handy tablets may be carried about in the pocket and thereby are available at all times. No need for missing the mid-day dose. Easy to take. We pay the postage.
8R125—$1.00 size.....83c
8R112—60c size.....52c

Henry S. Wample's Extract of Cod Liver Oil Compound

A well known advertised tonic enjoying a national sale. Palatable and agreeable. Contains extract of malt, syrup of hypophosphites, iron, quinine and strychnine and extract of wild cherry. May be given without fear of upsetting sensitive stomachs, because the oily and fatty elements of cod liver oil are not present in this preparation. For children as well as adults.
8R169—$1.00 size.
We pay the postage.....85c

OVALTINE

The food-beverage

Makes delicious hot or cold tonic drinks. Rich in vitamins, easily digested and aids in digestion of other foods. Highly recommended and prescribed by physicians throughout the world and is regularly employed as a good tissue builder in many hospitals. Benefits young and old. Valuable as a building and tonic food.
We pay the postage.
8R38—$4.00 size..... $3.59
8R37—$1.00 size.....85c

Sulphur and Cream of Tartar Lozenges

A popular old fashioned tonic. Use dry or mix with molasses. Still enjoys a wide sale and has many staunch supporters. We pay the postage.
8R93—Box of 100.....26c

Wine of Cardui

Used for years. A well known vegetable compound prepared from carefully selected ingredients. A widely used, harmless tonic enjoying a national sale.
We pay the postage.
8R189—$1.00 size.... 87c

Bliss Native Herbs

A popular herb product in convenient tablet form. A purely vegetable product prepared in the form of uncoated tablets. A mild non-irritating medicine. We pay postage.
8R194—$1.25 size, 200 tablets.....98c
8R185—60c size, 65 tablets...49c

Fellows' Compound Syrup Hypophosphites

A pleasant tasting tonic syrup, prompt in action and efficient in effect.
8R182—$1.50 size.
We pay the postage..... $1.29

Stuart's Calcium Wafers

A concentrated and useful medicine containing calcium sulphide, aloin and podophyllin. Small compact convenient tablets. Widely advertised. Sugar coated.
We pay the postage.
8R186—60c size... 49c

Yeast Foam Tablets
(A Tonic Food)

A pure dehydrated yeast in tablet form for ease and convenience in taking. Contains the essential tonic element, vitamin B as found in ordinary yeast. Contains no drugs. Perfectly safe for children, invalids and those in rundown condition. This article is not to be confused with other socalled yeast and vitamin tablets which contain drugs of one kind or another. This is a pure yeast with all the water and gas taken out. We pay postage.
8R84—50c size..... 42c

OINTMENTS - SALVES - LINIMENTS

Camphorated Oil, U. S. P.
For sprains, bruises, etc.
8R184 8-oz. bottle.42c

Zinc Oxide Ointment, U. S. P.
Healing and soothing.
8R122 2-oz. jar.....20c

Tincture of Arnica, U. S. P.
For sprains, bruises and swellings.
8R193 4-oz. bottle.30c

Carbolic Salve, U. S. P.
An antiseptic, healing salve.
8R117 2-oz. jar... 20c

Spirits of Camphor, U. S. P.
8R181—1-pt. bottle....$1.42
8R180 — 3-oz. bottle..31c

Antiphlogistine
8R229—60c size..... 52c

Baume Bengue Analgesique
8R75—75c size..... 63c

Cadum Ointment
8R103—35c size..... 29c

Capsolin, P. D. and Co.
8R101—30c tube..... 26c

Cuticura Ointment
8R113—50c size..... 42c

Kondon's Catarrhal Jelly
8R108—60c size..... 49c

Mentholatum
8R131—50c size..... 42c

Musterole
8R130—65c size..... 55c

Pazo Pile Ointment
8R118—75c size..... 63c

Poslam Ointment
8R105—50c size..... 42c

Pyramid Pile Suppositories
8R104—60c size..... 53c

Resinol Ointment
8R115—60c size..... 50c

Sloan's Liniment
8R178—70c size..... 63c

Unguentine
8R124—50c tube..... 42c

Unguentine Cones
8R119—75c size..... 63c

Vick's Vaporub
8R36—75c size..... 63c

WITCH HAZEL

The Genuine Dickinson's
Double Distilled

An excellent quality, full strength product. Witch hazel has many general uses in the home and you can safely depend on the quality of this well known product. An excellent after-shaving lotion and astringent. We pay the postage.
8R203 1-pint bottle.....42c

Blue Seal Vaseline
Extra Amber Color

The genuine product has a wide variety of general household uses. We pay the postage.
8R254—4-oz. jar 13c
8R253—1-lb. can 42c
White Vaseline
8R255—No. 1 tube.....13c
Carbolated Vaseline
8R252—No. 1 tube.....13c

Whyte Fox

A medicated salve for external use. An aid in inflammation and congestion. Contains menthol, eucalyptus, camphor and other valuable ingredients. A very effective household remedy. Has a wide variety of uses. Always have a jar handy. We pay the postage.
8R35—50c size..... 42c

RUBBING ALCOHOL

For External Use Only
70% Alcohol

Every home has many uses for this standard product; for general massage and convalescents' use; for athletes after a workout. Does not have the obnoxious odor found in similar preparations. Invigorating and healthful. We pay the postage.
8R110—1-pint bottle ...43c

Analgesic Balm

A well known external balm enjoying a universal sale. Contains methyl salicylate, menthol, camphor and eugenol. Effective wherever a penetrating liniment or counter irritant is indicated.
We pay the postage.
8R106—75c tube..... 54c

Cocoa Butter

Soothing, healing and fattening massage. Has many uses in the home. Not perfumed.
We pay the postage.
8R262—Two ½-lb. cakes..... 69c

Absorbine Jr.

Effective for rubdown. A cooling, soothing preparation for external use. Used as an antiseptic and liniment. Harmless to use and does not destroy tissue. Widely used as a rubdown for athletes and those engaged in strenuous exercise.
We pay the postage.
8R161 $1.25 size.....$1.03

Digitized by Google

SAVE MONEY ON THESE LAXATIVES

The Genuine Phillip's Milk of Magnesia

The genuine extensively advertised Phillip's Milk of Magnesia. A concentrated, odorless, almost tasteless liquid magnesia. Easy to administer, pleasant to take and harmless under prolonged use. Used by both children and adults as an antiacid corrective and laxative; also used to protect the teeth as dentifrice and to neutralize acidity of the mouth. Has many other everyday household uses. We pay the postage.
8R116—50c size..... 42c

Petrolagar

Palatable, non-irritating emulsion of pure mineral oil and agar-agar. Combines the intestinal lubricating action of mineral oil and the mild laxative action of agar-agar in a pleasant, easily taken emulsion. Has a delightful taste and is easy to take. We pay the postage.
8R159—With Phenolphthalein. $1.50 size.. $1.27
8R148—Plain. $1.50 size.....$1.27

California Syrup of Figs
With Elixir of Senna

A pleasant tasting fig syrup with the mild gentle laxative effect of senna. One of the most popular laxatives on the market. Widely used for children who take it readily because of its sweet, pleasant taste.
8R68 60c size. Postpaid..... 42c

Castor Oil, U. S. P.

A fine quality, practically colorless, pure castor oil. This high grade product is remarkably free from the disagreeable odor and taste of the ordinary castor oil. A full 8-ounce bottle at this unusually low price. We pay the postage.
8R175 8-ounce bottle..... 27c

Kellogg's Tasteless Castor Oil
The Original Tasteless U. S. P. Castor Oil

A refined castor oil free from castor taste and odor. This product is full strength and absolutely pure.
8R177—50c size. Postpaid.. 42c

Ex-Lax Chocolate

The nationally advertised chocolate laxative. As tasty to eat as sweet chocolate. Cut in dose squares. Children take it readily. We pay the postage.
8R59—50c size..... 42c

Ex-Lax Figs

A tasteless laxative combined with figs. Small squares. We pay the postage.
8R85—35c size 29c

Imported Russian White Mineral Oil

Extra Fine Quality

There are many grades of domestic mineral oils and many different imported oils, but after a careful study we have selected this fine quality Genuine Imported Russian Mineral Oil as the one for our customers to use. Clear as water. Practically odorless and tasteless. In our opinion the very best for the purpose indicated. Simply acts as a lubricant and thereby assists nature in the process of elimination. Very low prices considering the high quality of the oil.

8R274—1-quart. We pay the postage..... $1.05
8R272—1 pint. We pay the postage.... 63c
8R275¼—1 gallon. We pay the postage. 3.15

Nujol (Mineral Oil)

8R271—$1.00 size. We pay the postage..... $0.77
8R273—100-ounce can. We pay the postage..... 4.15

Squibb's Mineral Oil

8R269—$1.00 size. We pay postage. 83c

Hinkle's Pink Pills

One of the most popular of laxatixe pills. Has been used and prescribed by physicians for years. Effective and very satisfactory. Pills are full strength and sugar coated pink to make them easier to take. We pay the postage.
8R96—Per bottle of 100 pills..... 19c
8R82—Per bottle of 500 pills..... 69c

Extract of Cascara Sagrada Tablets

One of the best remedies for habitual constipation. Widely recommended by doctors. Each tablet contains five grains of powdered extract of cascara sagrada. A safe and effective treatment. An exceptional value at this price. We pay the postage.
8R86—Bottle of 100 tablets..... 35c

Calomel Tablets

100 tablets to bottle. The old fashioned home remedy.
8R152—¼ grain with sodium bicarbonate. Postpaid 21c
8R151—1/10 grain with sugar of milk. Postpaid... 19c

Sal Hepatica

The nationally advertised, popular laxative in effervescent form. We pay postage.
8R156—60c size..... 48c
8R163—$1.20 size..... 98c

Compound Cathartic Pills U. S. P.

Sugar coated for easy taking. A very effective laxative. Prescribed by physicians as a regulator and very satisfactory stomach conditioner.
8R88—Bottle of 100. Postpaid..... 42c

Granular Effervescent Sodium Phosphate, U.S.P.

A mild saline laxative. Makes a very refreshing drink for sour and unsettled stomachs.
8R114—1-lb. bottle. We pay the postage. $1.07

Senna Leaves, U. S. P.

A natural laxative, popular because of its mild, gentle action. Prepared and served as a tea. The old time home treatment. We pay the postage.
8R260 4-ounce package..... 19c

Fluid Extract Cascara Sagrada Aromatic

A pleasant, effective tonic. Highly recommended by physicians. A palatable aromatic cascara. We pay the postage.
8R107 3-ounce bottle..... 35c

Jad Salts

A refreshing effervescent salt, generally taken before breakfast. Cooling and refreshing. A combination of the natural salts of fruit with sodium phosphate, sodium bicarbonate, etc. We pay the postage.
8R164—85c size..... 72c

Caldwell's Syrup Pepsin

Combined with Laxative Senna Compound. Mild in action and pleasant to take. Especially recommended for children, women, old folks and all those who cannot stand a harsh purgative. We pay the postage.
8R134—60c size..... 53c

Fletcher's Castoria

The widely known extensively advertised baby stomach regulator. Pleasant laxative for infants and children. We pay the postage.
8R55—2 regular 40c bottles..... 63c

Eno Effervescent Salt

A pleasant laxative, well known and popular for years. Pleasant, cooling, refreshing. A safe and gentle aperient. We pay the postage.
8R128—$1.25 size....$1.07
8R153—75c size..... .63

WAFERLAX

The ideal pink candy laxative for adults and children. Each wafer contains 1 grain phenolphthalein combined with aromatics and pure cane sugar for ease in taking. Pleasant and effective. An ideal laxative for children. Mild, palatable and readily taken. Should be in every home. 100 wafers in round wooden container. We pay postage.
8R91—75c size..... 63c

Phenolax

Well known, pink candy laxative.
8R95—$1.00 size. We pay the postage..... 85c

Glycerin Suppositories

Popular mild laxative for emptying the lower bowels. Made under the supervision of trained chemists which assures you a high quality product. Greatly assists nature as a lubricant in the region of the lower intestinal tract. Harmless, effective and easily administered.
8R196—Infants' size, small pencil shape. Bottle of 12. Postpaid.... 20c
8R197—Adults' size, suppository shape. Bottle of 12. Postpaid 27c

Epsom Salts, U. S. P.

A fine quality white crystal form for medicinal purposes; also used for baths. A pure, clean salt, much less disagreeable than ordinary epsom salt.
8R240—1-lb. pkg. Postpaid.... 12c
8R241—5-lb. bag. Postpaid 60c

Cascarets

Candy cathartic. One of the oldest on the market. "They work while you sleep."
8R49—50c size. We pay the postage..... 42c

Carters' Little Liver Pills

A widely known and recommended cathartic.
8R94—2 25c packages. We pay the postage..... 42c

Feen-a-mint

The chewing gum laxative. Chews and tastes like ordinary gum. A delightful and pleasant laxative to take. There is no taste but the flavor of sweet fresh mint. Provides a novel way for giving small children a laxative without their knowledge. Popular with adults, due to the ease and convenience of taking. Each piece contains phenolphthalein in the correct proportion for proper action. Handy 25c package contains 16 pieces of laxative gums. We pay the postage.
8R65—2 25c packages for. 42c

POPULAR HOUSEHOLD ANTISEPTICS

ANTISEPTO

Antisepto

A light amber color antiseptic with a refreshingly sharp taste. A good non-poisonous general home antiseptic and mouth wash. Used as a disinfectant, mouth wash and throat spray, as a refreshing after-shaving lotion. You will find many uses for this delightful antiseptic in the home. Always keep a bottle handy for personal hygiene and for the emergency requiring a safe, reliable antiseptic.
8R200—1-pt. bottle. We pay the postage..... 63c

Listerine

An excellent mouth wash and general antiseptic.
8R190—$1.00 size. We pay the postage..... 79c

Zonite

The Modern Personal Antiseptic

A germ destroyer, disinfectant and deodorant. Non-poisonous and non-caustic. For use in the home. We pay the postage.
8R45—$1.00 size..... 79c
8R142—60c size..... 53c

Mercuro Chrome

The popular red non-irritating antiseptic. We pay the postage.
8R206 ½-ounce bottle..... 20c

Hydrogen Peroxide

Antiseptic and disinfectant. We pay the postage.
8R126 1-pint size..... 23c

IMPROVO Antiseptic Tablets

A harmless, healing antiseptic, cleanser and deodorant. Especially prepared for antiseptic douches. Merely dissolve in lukewarm water according to directions on box. Our large sales insure you fresh tablets and full strength. We pay the postage.
8R99—Box of 100 tablets..... 99c

Powdered Boric Acid U. S. P.

Genuine 20-Mule Team. A good antiseptic for general use.
8R213 1-lb. pkg. 37c
8R233 ½-lb. pkg. 20c
We pay the postage.

Boric Acid Tablets

For preparing antiseptic douches and solutions. In 5-grain tablet form. We pay the postage.
8R92 Bottle of 100.... 35c

Lysol (Unmailable)

Disinfectant and antiseptic.
8R277¼ $1.00 size..... 74c
8R276¼ 50c size..... 38c
Shpg. wts., 3 and 2 lbs. Shipped by freight or express. Not prepaid.

BORODENTINE

Borodentine

Aromatic! Pleasant! Astringent! The ideal cooling, refreshing mouth wash and throat spray. Made under the supervision of trained chemists which insures you a product of the highest purity. Sweetens breath. Cleanses mouth and throat. Used as a mouth wash, nasal spray, gargle, douche or wherever a mild, harmless antiseptic is desired. Pleasant and invigorating. Try a bottle and be convinced of the real merit of this article.
8R204—20-oz. bottle. We pay the postage. 63c

Lavoris (Not Illustrated)

The popular advertised red mouth wash. 20-ounce bottle.
8R195—$1.00 size. We pay the postage..... 77c

Digitized by Google

We Pay the Postage on All Items on This Page

DYSPEPSIA NEEDS

McCoy's Quels
For Acid Dyspepsia
Regular 60c size only 52c

This is a nationally advertised article, manufactured by the makers of the popular McCoy's Tablets. Pleasant to take, harmless and effective; also helps correct sour taste in mouth and bad breath. We pay the postage.
8R140—60c size..... 52c

Spirits of Peppermint
The old fashioned kind. Used for indigestion. Should be in every home. Safe for children and adults.
8R168—3-oz. We pay the postage..... 63c

Pure Pepsin Tablets
Each tablet contains 1 gr. pure powdered pepsin (not saccharated) for indigestion. We pay the postage.
8R158—100 for.... 42c

Bell-ans
For indigestion, sour stomach, etc. We pay the postage.
8R147—75c size..... 63c

Stuart's Dyspepsia Tablets
8R157—We pay the postage... 49c

Digestettes
A superior digestive and stomach tablet. Combines the digestive properties of papain and pancreatin with the stomachic action of ginger and charcoal. Large quantities of these tablets are manufactured for and sold by us so you are always sure of receiving fresh goods.
8R100—Bottle of 100. We pay the postage..... 63c

Absorbent Digestive Tablets
Contains charcoal to absorb gas, pepsin for its digestive properties and soda for its neutralizing action. Made under the supervision of chemists. Only the finest quality. We pay the postage.
8R162 Bottle of 100..... 36c

Soda Mint Tablets
A 5-grain tablet which should be in the home for use when needed. Used in case of nausea and indigestion.
We pay the postage.
8R166—100 for..... 19c

Squibbs Sodium Bicarbonate, ½ Lb.
Highly purified. Free from much of the unpleasant taste of inferior grades.
8R139—Postpaid... 20c

Pape's Diapepsin Compound
8R146—60c size. We pay the postage..... 52c

ASPIRIN AND QUININE

Bayer Tablets of Aspirin
Look for the Bayer Cross

Unless you see the name Bayer on tablets you are not getting the genuine Bayer product prescribed by physicians since 1899. Buy the larger package. We suggest your buying the larger size, as you not only save money, but are assured of ample supplies for home use. Regular 5-grain tablets.
8R155—100 tablets to bottle. We pay the postage..... 99c
8R154—24 tablets to bottle. We pay the postage..... 30c

Mallinckrodt's Quinine Sulphate U.S.P.
Snow white light fluffy quinine sulphate in bulk for filling capsules, etc. Guaranteed pure.
We pay postage.
8R236 1-oz. package..... 79c

Quinine Sulphate Tablets
The pleasant way of taking quinine. Standard 2-grain pink tablets sugar coated for easy taking. These tablets are especially prepared and are more easily absorbed than pills.
We pay the postage.
8R66 Bottle of 100..... 69c

Empty Capsules
Chemically pure gelatin, readily soluble.
8R208—2-grain. Box of 100. Postpaid..... 21c
8R210—4-grain. Box of 100. Postpaid..... 23c

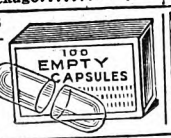

Quinine Sulphate Capsules
Two grains quinine to capsule. Postpaid.
8R90—Box of 50 capsules... 40c

Hill's Cascara Quinine
Contains cascara, quinine and bromide. No opiates. Postpaid.
8R73 30c size..... 25c

Laxative Cold Tablets
Contains quinine sulphate and acetanilid, with laxative properties. Sugar coated. Dosage on bottle. Postpaid.
8R64—Bottle of 100 tablets.. 63c

Grove's Laxative Bromo Quinine
A popular cold tablet with laxative effect. We pay postage.
8R69 30c size..... 25c

OLIVE OIL

Gaillard Extra Fine Imported Olive Oil
The finest quality oil we are able to obtain. Made for medicinal use. Excellent for salads and cookery. Carefully inspected, tested and filtered. Delicious, full, rich natural olive flavor, smooth, pleasant taste and good color.
We pay the postage.

8R223— 8-oz. can $0.43
8R224— 1-pt. can..... .73
8R226—½-gal. can 2.59
8R221— 1-gal. can 4.69

Glycerin, U.S.P.
A highly refined product. Has many uses in every household. For making home remedies; for chapped hands lotions; in radio batteries to keep water from evaporating too quickly and for many other purposes. Eight ounces by weight.
We pay the postage.
8R187—8 oz. by weight..... 31c

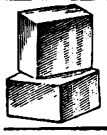

Gum Camphor, U.S.P.
Pure refined medicinal gum camphor in cake form. Has many uses in the home.
We pay the postage.
8R215—2-oz. pkg.. 18c

May Breath
The popular purifying deodorant for mouth and stomach. Pellets dissolve in the mouth. We pay the postage.
8R63—15c size. Two packages..... 25c

Lithia Tablets
Make artificial lithia water. We pay the postage.
8R129 — Bottle of 40 5-grain tablets..... 29c

Doan's Pills
Formerly called Doan's Kidney Pills. Popular since 1885. The old standby preparation.
8R141—60c size. Postpaid..... 52c

Bromo-Seltzer
8R56—60c size. We pay the postage..... 49c

COUGH AND COLD MEDICINES

Menthol-ated Throat Tablets
For hoarseness and tickling sensation in throat. Merely dissolve tablet in the mouth. We pay postage.
8R109—Bottle of 100 tablets... 63c

Bronchial and Cold Tablets
A palatable combination of licorice and ammonium chloride, and other essential drugs. We pay the postage.
8R51 Box of 100
42c

Old Fashioned Kind
Genuine horehound herb flavoring. Made from the fresh herb, insuring the best results. Soothing to throat. We pay the postage.
8R71 1-lb. can
28c

Medicated Throat Tablets
Cubeb linseed, licorice, capsicum and other beneficial ingredients. Pleasant to the taste. We pay the postage.
8R72 — 100 tablets to box. 42c

Bronchial Tablets
Merely dissolve in the mouth. Contain ammonium chloride, licorice, tolu and other drugs to relieve hoarseness and tickling sensation in the throat. We pay the postage.
8R80—Bottle of 50 tablets... 32c

Listerine Tablets
Efficient and pleasant to use.
We pay the postage.
8R41—25c size..... 20c

Syrup White Pine Compound
Free From Opiates and Narcotics
A very popular and pleasant cough syrup for young or old. Loosens the mucous in the throat, thereby relieving simple coughs. We pay postage.
8R53 8-oz. bottle..... 37c

Pinex
Makes one pint of cough medicine. We pay the postage.
8R52—65c size..... 52c

Rem
Popular cough syrup. Slightly laxative. Contains no opiates.
We pay the postage.
8R50—60c size..... 55c

Foley's Honey and Tar
Safe for young or old.
We pay the postage.
8R76—60c size..... 52c

Sweet Oil, U.S.P.
Old household remedy.
We pay the postage.
8R167—4-oz. bottle.. 26c

Medicated Throat Discs
P. D. and Co.
We pay the postage
8R61—25c size... 21c

Aspirin Compound Tablets
Aspirin, phenacetine and caffeine. A popular tablet, which has a wide variety of uses. This is the same combination of drugs so frequently prescribed by doctors. We pay postage.
8R160 Bottle of 100..... 63c

Acetanilid and Sodium
The same compound of sodium bicarbonate and acetanilid so frequently used. We pay the postage.
8R150—Bottle of 100..... 42c

Pineoleum Outfit
Bottle of well known nose and throat spray with atomizer for spraying.
We pay the postage.
8R58—$1.00 size..... 83c

Y. and S. Licorice Sticks
The standard old fashioned sticks containing genuine extract licorice. In carton. We pay the postage.
8R111 3 regular 10c sticks..... 26c

Spirits of Turpentine, U.S.P.
We pay the postage.
8R176—8-oz. bottle.. 28c

Freshen Those Tired and Aching Feet

Gets It
For corns and callouses. We pay the postage.
8R2713 35c size... 29c

Corn Plaster
Six plasters to box. We pay postage.
8R2716 25c size... 21c

Walter's Liquid Corn Remover
Most everyone has corns. Try a bottle of this corn remover and you will be surprised with the result. We pay postage.
8R2760 Per bottle..... 21c

Tiz
For tired, aching and swollen feet. We pay the postage.
8R2715
29c

Freezone
Popular for corns. We pay the postage.
8R2714 35c size... 29c

MURINE

Liquid
The popular eye treatment in use for many years. A combination of beneficial ingredients. Good results obtained as proven by its ever increasing sale. Eye dropper furnished with each bottle serves also as stopper.
We pay the postage.
8R211—Regular 60c size... 50c

Murine Eye Salve
A soothing ointment applied to the lids for granulation and minor inflammations. We pay the postage.
8R212—60c size..... 50c

Porous Plasters
Freshly made plasters that insure your getting full strength. We pay the postage.

Belladonna and Capsicum
8R300..... 14c
Kidney
8R302—Kidney shape..... 20c
Belladonna
8R301..... 14c

Asafetida Pills, U.S.P.
5-Grain Size
These pills are chocolate coated to overcome the nausea which bothers many when necessary to take asafetida. You receive full benefit and the pills are easy to take. A popular nerve sedative.
We pay the postage.
8R83—Bottle of 100.... 63c

Sodium Salicylate Tablets
5-grain size. Full strength and made strictly according to U. S. P. formulas. 100 tablets to bottle.
We pay the postage.
8R81—Per bottle..... 35c

Sugar of Milk, U.S.P.
Mallinckrodt's 1-lb. size.
We pay the postage.
8R2232..... 57c

Powdered Alum, U.S.P.
For astringent wash.
We pay the postage.
8R205—1-lb. carton.. 19c

Cream of Tartar, U.S.P.
For making your own baking powder. We pay the postage.
8R219—8-oz. carton..... 35c

Digitized by Google

INFANTS' SETS

Hand Decorated

Our Best Gift Set
Five useful articles in an attractive cloth lined gift box.
8R2106—WE PAY THE POSTAGE..... $1.45

Comb, brush, rattle and soap box in an inexpensive gift box. (Not illustrated.)
We pay the postage.
8R2109 ..... 99c

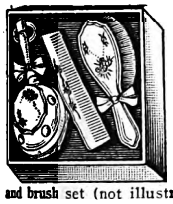

3-Piece Set
Comb, brush and rattle in a display box. A very low price for this set.
8R2108
We pay postage.. **63c**

2-Piece Set
A dainty comb and brush set (not illustrated).
8R2107—WE PAY THE POSTAGE..... 42c

We Pay the Postage on All Items on this Page

BABY BATHTUB

It Pays to Buy a Good Tub
An extra large bathtub for baby. Size, 27½x17½x7½ inches. Heavily coated with glistening white enamel, over steel. Blue trimmed. Rolled edge, leaving no sharp surfaces.
8R2167¼—WE PAY THE POSTAGE..... $3.65

Oval Shape (Not Illustrated)
A popular size. White enamel with blue trim. Size, 20x16x4¾ in.
8R2168¼—We pay the postage..... $1.63

BABY BASKET

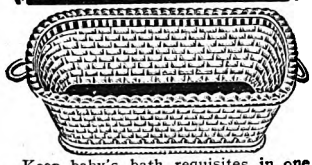

Keep baby's bath requisites in one handy place. Straw chip and willow basket. Lends itself readily to trimming with baby ribbon and bows. Size, 16x13x4½ inches.
8R2131—Postpaid..... $1.10

My Baby's Products

My Baby's Talcum, Medicated Dusting Powder and Castile Soap are the results of many tests to give you articles that are guaranteed absolutely pure and that can be used without fear. Your baby's tender skin must be protected, and we do not hesitate to recommend these, My Baby's Products, to be pure and harmless.

My Baby's Borated Talcum
Snow white, made from finest grade imported talcum powder. Delightfully perfumed, borated and with just the right quantity of other ingredients to make it a soft fluffy hygienic powder for toilet and nursery use. WE PAY THE POSTAGE.
8R3061—Per can. 19c

My Baby's Castile Soap
An exceptionally fine white castile soap. Made with pure imported edible olive oil. In our opinion the finest castile soap made for baby use. Will not chafe nor irritate. Lathers freely. Large cakes. WE PAY THE POSTAGE.
8R4997
Pkg. of 3 cakes... **49c**

My Baby's Medicated Dusting Powder
Cooling, soothing and healing. Used as a preventative and also for general nursery uses as a relief for baby's skin irritations, such as chafing, prickly heat, diaper and teething rash, etc. Contains no zince stearate. WE PAY THE POSTAGE.
8R3059..... 39c

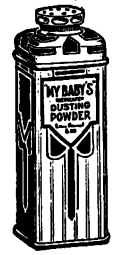

RUBBER SHEETING-CRIB BLANKETS

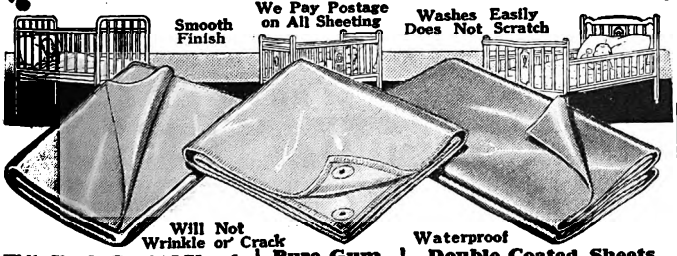

Will Not Wrinkle or Crack

White Single Coated Sheets
Carefully cut so ends do not fray and require hemming. Two grades, both good quality. We recommend the superior sheeting, which is steam cured. Though slightly higher in price, will more than make up the difference in durability and long service. We pay the postage.

Superior Sheeting—Steam Cured.
8R2610—27 in. square. Postpaid..... **$0.49**
8R2611—36 in. square. **$0.79**
8R2612—36x72 in..... **1.45**
8R2613—45 in. square. **1.25**
8R2614—54 in. square. **1.79**

Standard Sheeting
8R2621—36 in. square. **.57**
8R2623—45 in. square. **.83**

Pure Gum Crib Sheet
The popular soft all rubber crib sheet. Yellow in color, reinforced eyelets at corners for fastening in place. Has dainty frilled edge. Does not wrinkle. May be put over or under regular sheet to protect mattress. 27x36 in. Each in box.
8R2618
Postpaid. **49c**

Waterproof
Double Coated Sheets
Maroon Sheeting
Extra heavy quality sheets used extensively by hospitals. Especially made to give long service. Reversible.
8R2619—36 in. square. Postpaid.... **$0.83**
8R2620—45 in. square. Postpaid.... **1.55**

Double Coated White Sheeting
High quality, closely woven cloth coated on both sides with extra heavy white rubber. Both sides the same. Reversible.
8R2622—36 in. square. Postpaid..... **$0.83**
8R2624—45 in. square. Postpaid.... **1.55**

When born, name, etc. All ready to be filled in. Genuine steel die engraved. Assorted designs in dainty baby colors. Size, 3⅝x4⅛ in. Envelopes for each card.
8R2175—Pkg. of **10** cards.
We pay the postage..... **25c**

Announcements and BABY GIFTS

Birth Announcement cards.
10 for 25 cents.
Tell them about your baby.

Birth Announcement Folders.
6 for 42 cents.

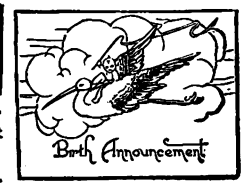

Announce the glad news. Assorted designs: combination pink and blue colorings, making them suitable for either boy or girl. Ribbon tied. Size, 4⅛x2⅞ inches. Envelopes for each. We pay postage.
8R2176—Pkg. of **6** folders. **42c**

Moving Eye Rattle
Round eyes move from side to side, at same time causing rattling sound. Made of good quality celluloid, daintily colored. A very delightful toy for baby.
We pay the postage.
8R2142. 21c

Teething Ring
White celluloid teething ring that rattles. May be boiled to keep clean. Each in transparent envelope.
8R2144—We pay the postage..... **12c**

Stockinette Rattle
A delightful rattle which will give baby hours of joy. Body made of soft, fluffy cotton filled stockinette, with celluloid moving eye beads. Moving of eyes causes rattling sound. Body and head in pretty baby colors. Length, about 9½ in.
8R2146
We pay postage. **42c**

Q Tips
Sanitary Swab
Smooth wood, tipped with absorbent cotton on both ends. A convenient and sanitary swab for cleaning baby's eyelids, ears and nose with boric acid. Sixty to box.
8R2147—We pay the postage..... **21c**

Soap Box
White grained celluloid, 2½x3⅜ in.
8R2240
21c
We pay the postage.

FEEDING NEEDS

Pyrex Nursing Bottle
Boil them, keep them on ice, they will not break. They are slightly higher in price but they outlast all other types. 8-ounce, graduated, with flat sides to prevent rolling.
8R2152—Wide mouth. Postpaid... **21c**
8R2154—Narrow mouth. Postpaid... **21c**

Hygela Wide Mouth Nursing Bottles
Hygela nurser nipple and 8-oz. size graduated bottle in carton.
8R2150
We pay postage.. **25c**

Hygela Breast Nipples
8R2153
Pkg. of 2 for.... **25c**
We pay postage.

Santro Transparent
The widely used transparent nipple. Standard for years. Household shape.
8R2125
Pkg. of 3 for.... **20c**
We pay postage.

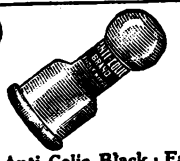

Anti-Colic Black Rubber
Well known popular nipple. Pure gum.
8R2127—Pkg. of 3 nipples.... **19c**
We pay postage.

Faultless Wonder Nipple
Made of quality transparent rubber. Holds fast on bottle. Breast style only.
8R2126
2 for..... **40c**
We pay postage.

Bottle Brush
The tuft of stiff bristles on end cleans corners. Length 11 in.
8R2123—We pay the postage.. **12c**

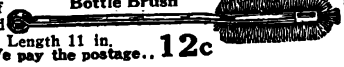

FOODS

Horlicks Malted Milk
Well Known Malted Milk
A product which has had universal appeal for many years. Manufactured from selected materials under ideal sanitary conditions, it is safe to use for babies, convalescents and nursing mothers. We pay the postage.
Hospital size, 5 lbs, net.
8R2220—$3.75 size..... **$3.10**
Large size. Contents, 1 lb.
8R2221—$1.00 size..... **.81**

Mead's Dextri-Maltose
8R2243
1-lb. can No. 1.... **63c**
We pay postage.
8R2245
1-lb. can No. 3.... **63c**
We pay postage.

Mellin's Food
Large size. Contents, 10 oz.
8R2233
We pay postage. **61c**
Case of 12 bottles.
8R2239¼
We pay postage. **$7.29**

Nestle's Milk Food
New Improved Formula
A sustaining food for infants, children and invalids. Made with selected cows milk. Contains the essential elements of a well-balanced diet.
Hospital size, 4½ lbs. net.
8R2224—We pay the postage.. **$3.90**

Baby Talcum Powders

Mennen's Borated Talcum
8R2120—We pay the postage.
2 cans for... **39c**

Johnson & Johnson Baby Powder
8R2157—We pay the postage.
2 cans for... **37c**

NURSERY NEEDS

Durabulb Infant Thermometer
Indispensable in the care of the child. It gives the mother an accurate and reliable indication of the baby's condition. Adapted for either rectal or oral use. Made with extra heavy bulb end to prevent snapping due to sudden twisting. Large figures, easily read. Certificate of accuracy accompanies each one. Packed in hard rubber case.
8R2604—We pay the postage..... **99c**

Baby's Own Hot Water Bottle
Keeps baby's crib warm. No seams to leak. Good grade red rubber; also used as a face bottle
1 pint capacity.
8R2124—We pay postage. **83c**

Infants' Syringe
Large size red rubber. Capacity, 5 oz.
8R2114—Postpaid. **42c**

Infants' Syringe
Red rubber. Capacity, 1 ounce.
8R2112
We pay postage. **19c**

Quality Sponges
Known as silk sponges, softer than cloth.
8R454—Large.
We pay the postage..... **42c**

Breast Pump
A popular style pump. Medium size.
Red rubber bulb. Steady, strong suction. Clear glass bell. A very well made article at a low price.
8R2466
We pay the postage..... **42c**

Digitized by Google

BIG SAVINGS ON SICKROOM SUPPLIES

STERILIZED ABSORBENT COTTON and GAUZE READY FOR USE

Johnson & Johnson Red Cross Cotton
Well known advertised brand at a very low price. Each roll in box. Sealed with the famous Red Cross Trade Mark. Highly absorbent. Special packeting protects edges against soiling and possible contamination.
8R2663 Postpaid..... 83c

Reliable Cotton
Do not confuse our high grade cotton with the ordinary hospital grades. A good quality absorbent cotton is one of the necessities in every home. Always be prepared and have a roll of Reliable Cotton handy. A first quality cotton, highly absorbent. In handy 1-pound aseptic rolls.
8R2662—Postpaid..... 52c

Reliable Gauze
Absorbent gauze is extensively used as the proper aseptic dressing of wounds and should be available for all emergencies. Leaves no lint. Highly absorbent. Closely woven. Width, 36 in.; length, 5 yards. Each length in sealed carton completely sterilized. WE PAY THE POSTAGE.
8R2665..... 42c

Johnson & Johnson Red Cross Gauze
Made of clean soft white cotton threads, highly absorbent. Aseptic and thoroughly sterilized. Comes in a sealed package. Each length, 5 yards long, 36 inches wide. WE PAY THE POSTAGE.
8R2666..... 49c

BED PANS

Adhesive Tape
Sticks to Anything Dry
5 yards of zinc oxide adhesive plaster in the popular widths. You will appreciate the fine quality because after using it pulls off clean and does not leave a gummy mass that is hard to remove. It offers secure way to hold bandage in place on cuts and burns. Has many other home uses. A first aid and home necessity. Should be in every home. WE PAY THE POSTAGE.
8R409—1-in. wide..... 29c
8R415—2-in. wide $0.42
8R416—12-in. wide 1.29

Bed and Douche Pan
Convenient shape and comfortable. Easy to keep clean and sanitary. Fine quality white enamel, smoothly finished. This style used in hospitals. Size, 12x14½ inches. Each in sanitary carton. Postpaid.
8R2691... $2.59

Bed or Douche Pan
A shining white enameled pan for sickroom use. The flat shape and wide opening make it simple to use and easy to clean. Entire pan nicely enameled and finished for perfect sanitation. Size, 12x16 inches. WE PAY THE POSTAGE.
8R2694..... $1.69

Family Bed Pan
Spout at one end for use as a male urinal and large opening in middle for use as bed pan. Opening allows easy cleaning. Separate cover fits snugly. Well coated with first rate enamel, blue trimmed. Size, 12½x16 in. Postpaid.
8R2695..... $1.89

Air Cushions
For Invalids' Use or as a Seat Cushion. Will prevent bed sores on invalids. Adaptable also as a restful cushion on chairs. Size, 16 in. only.

All Rubber
A soft reliable air cushion for which there has been a great demand. Made of tan color rubber. We pay the postage.
8R2520 $1.98

Cloth Inserted
Red rubber, double coated on strong cloth with reinforced edges. Will withstand long, hard usage. We pay postage.
8R2522 $2.39

These Should always be Handy

De Vilbiss No. 15 Atomizer
For nose and throat. Suitable for either oil or water. WE PAY THE POSTAGE
8R2550..... $1.29

Non-Spil Atomizer
For spraying nose or throat. We pay the postage.
8R2555..... 99c

Bed Warmer or Hot Water Bottle
Made of aluminum. You can use boiling water without fear of damaging the bottle. It will not rust nor rot. Good size opening, allowing easy filling. Holder for filling and a flannel bag furnished. Diameter 7½ inches. WE PAY THE POSTAGE.
8R2405..... $1.63

Reliable Sanitary Pads
The Improved Product
Combines all the latest features of scientific developments in sanitation. An extra heavy pad made of pure white absorbent paper pulp covered with good gauze, never hardens and is highly absorbent. Has rounded ends for greater comfort. Easily disposed of by merely dropping into running water. Will not injure plumbing when flushed away. WE PAY THE POSTAGE.
8R2645—Package of 12..... 42c

Gauze Bandage
Good Quality Closely Woven White Cotton Gauze
Should always be on hand for emergency use. Ten yards, 2 in. wide, ready for instant use. An efficient binding for wounds and cuts. A safety first measure against infection. We pay postage.
8R2672 2 bandages 20c

Government Test Thermometers
By the Bureau of Standards at Washington, D. C. Each with certificate of accuracy. Easily read scale.
8R2605—In hard rubber case, 1-minute style. Postpaid. $1.42

Massachusetts Seal Thermometer
Made according to the very rigid specifications of the state of Massachusetts.
8R2602—In hard rubber case, 1-minute style. Postpaid. $1.40

Popular Thermometer
Manufacturer's certificate of accuracy. Easily read scale.
8R2600—In hard rubber case, 1-minute style. Postpaid..... 89c

Rubber Gloves

How to Measure
Draw tapeline loosely around hand and over knuckles. If worn loose add 1 in. If worn medium loose, add ½ in. Carried in half sizes, 7 to 10. State size.

Puritee Gloves
Keep your hands young and white. An excellent quality tan rubber glove which will protect your hands for a long period of service. Should be worn for all household tasks involving the wetting of hands.
8R2495 Postpaid..... 69c

Eureka
An excellent lightweight red rubber glove, useful for all household purposes. At this exceptionally low price no housewife should be without a pair of these hand savers. Will give good service. Postpaid.
8R2498..... 42c

Complexion Mask
Worn over the face generally at night as a help to beauty. Made in one size only of light weight pure gum rubber. Fits snugly with use of string tie. We pay the postage.
8R2492 $1.77

Our Best
A fine quality seamless chocolate color rubber glove. A heavy weight, all purpose glove, especially made to give long service and maximum hand protection. Soft and pliable. Will outwear ordinary gloves many times. Postpaid.
8R2494..... 99c

Acid Gloves for Spraying
Extra heavy tan rubber. Protects hands when spraying trees or using acids and chemicals. May be worn over work gloves. Large sizes only, 9, 10 and 11 inches over knuckles. State size. Postpaid.
8R2499 $1.59

URINAL BAGS

Have special valves which prevent return flow of urine. Equipped with non-leakable screw plugs at base. For sanitary reasons bags cannot be returned.

Male Day or Night Style
Long rubber tube enables wearer to place lower bag outside of bed at night. Long tube may be detached during the day. Postpaid.
8R2536
$4.98

Boys' Size
Similar to above but smaller.
8R2537
$3.74

Improved Female Urinal
We pay the postage.
Light weight. Easily adjusted. Special inserts prevent sides from sticking. Postpaid.
8R2538... $4.99

Male Style
Large Top
Endorsed by many as the ideal urinal. Top holds entire scrotum without chafing. Patented shield prevents return flow when reclining. For day or night use. Postpaid.
8R2533
$5.69

Selected Hardwood Crutches
Shipped From Stock
Each crutch carefully selected from clear grained hardwood to insure strength and safety. Hardwood shaped top and hand grip. Fitted with rubber tips. Take measure from armpits to floor in standing position and add 2 inches. Even sizes only, 36 to 60 inches. We pay the postage.
8R2699¼—Pair..... $1.79

Crutch Tips
Bailey's Won't Slip. Construction of bottom minimizes danger of slipping on smooth surfaces. Size given is diameter end of crutch. We pay the postage.
8R2697—Pair, ⅞-inch. 24c

Formaldehyde Torch
For fumigation purposes about the home. Should be used after any serious illness. One torch sufficient to disinfect thoroughly 700 cubic feet. Directions on package. We pay the postage.
8R652..... 35c

Rubber Catheter
Sizes, 12, 14, 16, 18, 20 and 22. French scale. Send size in American or English scale, and corresponding size will be shipped. If no size is given, 18 will be sent. We pay the postage.
8R2510..... 21c

Digitized by Google

Digitized by Google

SAVE HERE ON TRUSSES

WE Pay the Postage

Our Best Scrotal Truss

Real Comfort

For regular or scrotal rupture. Strong, steel spring easily adjusted to the shape of the body. Spring padded on side next to body and covered with fine quality soft leather, double stitched, with roll at edges. Soft velvo pad, leather covered, with soft cloth understraps. **State size and side wanted. We pay the postage.**

8R3541 — Single. Even sizes, 32 to 42... **$4.99** | **8R3543** — Double. Even sizes, 34 to 38 in. **$7.99**

Lightweight Truss

Similar to above, except lighter construction and single stitched. Sizes, 30 to 42. **We pay the postage.**

8R3568—Single only..... **$3.79**

How to Measure for a Truss

Take measurement around body on line with rupture, holding the tape line snugly, 1 inch below hip joints. The truss to fit correctly should fit snugly around body slightly above fleshy part of the buttock. Trusses carried in even sizes only.

Note—Consult a physician before ordering a truss to be sure you obtain the correct style.

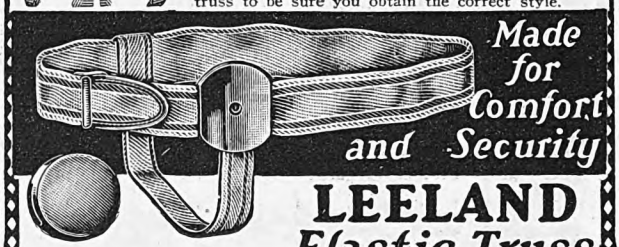

Made for Comfort and Security

LEELAND Elastic Truss

With Soft Rubber Air Cushion Pad

Here are some reasons why this truss has always been so popular:

It can be worn by many people who will not wear ordinary spring or elastic trusses. The air cushion pad clings to the body and can easily be adjusted to the desired position and, when once set, the pad will stay firmly in place without discomfort. It can be worn without being noticed through the clothing. When once adjusted it can be worn at work or at play without having to be readjusted and without discomfort, binding or irritation. We recommend this rupture appliance and feel sure it will give satisfaction, as it is easily adjusted, comfortable to wear and a very popular truss. Belt and understrap made of good qualty elastic webbing. Sold in single and double. We carry these trusses in stock in even sizes from 30 to 42 inches, and therefore are prepared to fill any orders promptly. **State size and side. We pay the postage.**

8R3503 Single..... **$2.99** | **8R3504** Double..... **$3.99**

Lever Elastic Truss

Worn for either double or single rupture. The lever appliance affords extra support in case of severe rupture. Wide abdominal front piece is very comfortable and adds to the assurance and feeling of security of the wearer. Belt and understraps made of good quality elastic webbing, easily adjusted. Even sizes, 32 to 40 inches. **State size. We pay the postage.**

Black enameled hard pads. 8R3525. $3.50 | **Leather covered soft pads. 8R3526. $3.93**

Chase Style Spring Truss

Leather covered soft composition pad fitted with patent ball socket which adjusts pad to position of body. Although adjustable the pad does not slip and release its hold. Adjustable to left or right side. Strong spring, nickel plated, and of correct temper, padded and covered with soft leather, with roll at edges. Even sizes, 32 to 42. **State size. We pay the postage.**

8R3545 Single..... **$3.83** | **8R3546** Double..... **$4.99**

Jelco Elastic Truss

A fine truss for ordinary rupture. Belt and understrap made of good quality elastic webbing. Oval leather covered velvo hernia pad with slide buckle. Easily adjusted for either right or left side rupture. **State size wanted. We pay the postage.**

Single—even sizes, 30 to 42 inches. **8R3501. $2.98** | Double—even sizes, 32 to 38 inches. **8R3502. $3.98**

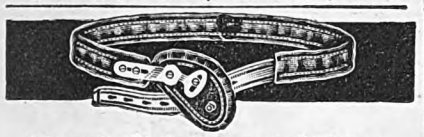

French Style Improved Truss

An exceptionally good truss for ordinary rupture. Light, comfortable and easy to fit. Has strong spring, padded on the inside and covered with fine, soft leather, with rolled edges. Front strap adjusts pressure to comfort of wearer. Adjustable composition pad. No understraps. Sizes, 32 to 42. **State size and side. We pay the postage.**

8R3562—Single only..... **$2.79**

Non-Slip Rubber Pad Truss

Used for Scrotal as Well as Ordinary Rupture

This washable pad has a corrugated red rubber cover, with a spongy center. It can easily be adjusted to give support where needed and will keep its position, holding rupture firmly in place. Pad adjustable to any angle. The understrap is partly covered with rubber tube, which tends to eliminate much of the chafing often caused by understraps. All metal fittings nickel plated. Extra fine quality elastic webbing, easily adjusted. Understrap and double bands assure proper upward and inward pressure. Exceptionally well made throughout. Sizes, 32 to 42. **State size wanted and side on which rupture is located. We pay the postage.**

8R3529..... **$3.98**

Hood's Truss

Leather covered strong spring. Fitted with soft leather covered composition pads. Back strap adjusts and holds pads in place by exerting required amount of pressure. Single truss has blind hard rubber pad on unaffected side, which helps hold truss securely in place. Even sizes, 32 to 38 inches. **State size and side. We pay the postage.**

8R3548 Single..... **$3.99** | **8R3549** Double..... **$4.85**

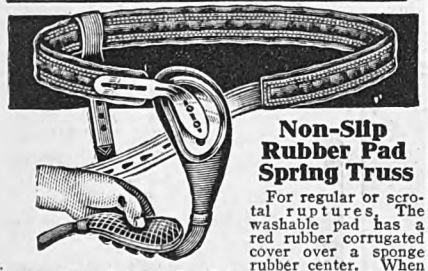

Non-Slip Rubber Pad Spring Truss

For regular or scrotal ruptures. The washable pad has a red rubber corrugated cover over a sponge rubber center. When once adjusted this pad will keep its position, holding the rupture firmly in place. Spring padded on side next to body and covered with fine quality soft leather, double stitched. Understrap partly covered with rubber tubing to ease chafing. Sizes, 32 to 42. **State size and side. We pay the postage.**

8R3542—Single only..... **$5.79**

Umbilical Truss

For youths and infants. Elastic belt buckles at side. When once adjusted stays in place. Affords adequate pressure. Polished hard rubber pad. Fine quality soft elastic webbing that will not chafe or irritate. Even sizes, 16 to 26 inches. **Give size around body at navel. We pay the postage.**

8R3522..... **$1.89**

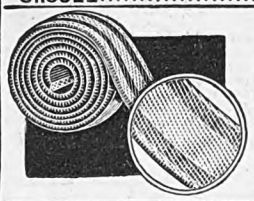

Elastic Truss Webbing

Also used for artificial limbs. Furnished in any length desired. We sell the better grade truss webbing. Made of good quality cotton, woven over heavy rubber threads. **We pay the postage on all widths.**

	Width	
8R3530	¾ inch.	Per yard.....19c
8R3531	1 inch.	Per yard.....23c
8R3532	1½ inch.	Per yard.....37c
8R3533	1¾ inch.	Per yard.....45c
8R3534	2 inch.	Per yard.....52c

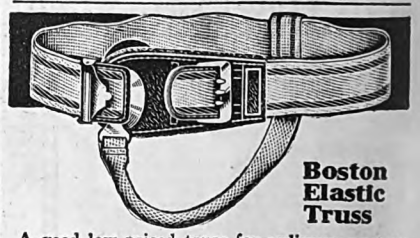

Boston Elastic Truss

A good low priced truss for ordinary rupture. Elastic webbing belt and understrap easily adjusted. Soft, leather covered velvo pad. Used for right or left side. Even sizes, 30 to 42 inches. **State size. We pay the postage.**

8R3514..... **$1.93**

SUSPENSORIES *They Fit Well and Are Comfortable to Wear*

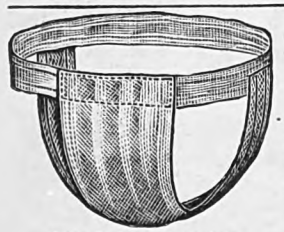

Dress Supporter

A lightweight elastic supporter for everyday wear. Fine quality 1-inch waist and leg bands and soft knitted pouch make this a very comfortable garment. Porous and cool. Strong enough to give required support, yet does not bind nor chafe. Medium sizes, 30 to 38 inches waist measure; large sizes, 40 to 50 inches waist measure. **State size. We pay the postage.**

8R3750..... **42c**

Drawstring Suspensory

A satisfactory style, the drawstring taking the place of understraps. Cool and comfortable to wear. Good grade cotton sack. Easily washed, no elastic in bands, and very serviceable. **We pay the postage.**

8R3753..... **39c**

J. P. Style

Requires no understraps to hold pouch in place. The edge of pouch is elastic, providing comfortable adjustment. A very comfortable and serviceable suspensory. Sack is made of silk and mercerized cotton, close mesh. **We pay the postage.**

8R3768..... **39c**

Our Best Suspensory

An excellent suspensory, combining the fine workmanship and quality materials of the best suspensories on the market. Light, clean, durable. Open mesh sack is made of fine quality heavy silk, nicely finished. Cool and comfortable. Easily washed. **We pay the postage.**

8R3774.... **$1.39**

Army and Navy Style

One of the most popular and best known styles. Light, strong and made to fit. Easily washed. **We pay the postage.**

8R3761—Cotton thread sack.... **39c**

8R3762—Good open mesh sack... **69c**

8R3764 — Fine lightweight, extra quality silk sack... **99c**

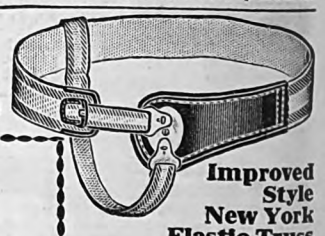

Improved Style New York Elastic Truss

An inexpensive, serviceable truss. Fitted with special, leather covered sponge rubber pad. Pad is reversible for right or left side. Elastic web belt and understraps. Even sizes, 30 to 42 inches. **State size. We pay postage.**

8R3510..... **$1.50**

Digitized by Google

Digitized by Google

QUALITY ELASTICS

All Articles on This Page Postpaid

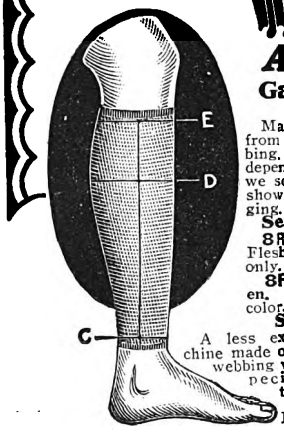

Garter Leggings
All Postpaid

Made to your measure from best grade elastic webbing. Prices on elastics vary, depending upon the quality; we sell only the best. Prices shown are for single legging. **We pay the postage.**

Seamless Leggings
8R3639⅓—Silk Woven. Flesh color only. **Postpaid... $3.79**
8R3629⅓—Cotton Woven. Cream color. **Postpaid.. $2.99**

Seamed Leggings
A less expensive garment, machine made of cotton covered elastic webbing with seam at back. Especially recommended for temporary use. **Postpaid.**
8R3631½ Flesh color only. **98c**

How to Measure for a Legging
With a tapeline measure around leg at C, D and E; also distance C to E on vertical line. Give exact measurements of limb. **State if for right or left leg.** Average length of leggins, 12 inches.

Seamless Elastic Hosiery
Made to Your Measure

We sell the best quality seamless elastics at prices you have been paying for those made with seams. Seamless elastics have an even support at all points, giving correct pressure where needed most. For this reason they are especially adapted to the relief of varicose veins, weak, ulcerated, swollen or sprained limbs. Seamless elastics fit better, are more comfortable and are less noticeable on the leg than those with seams.

All Seamless Elastics shipped from factory in Massachusetts. ***Seamed Elastics shipped from factory in Northeastern Illinois.***

Important Notice
All articles on this page where lettered measurements are requested, are specials and require from six to ten days to make, depending upon the article.

How to Measure
All measurements should be taken with leg in position illustrated, and in the morning before limbs have had an opportunity to swell. It is advisable whenever possible to have someone else take your measurements, as they can probably get them more exact. **We allow for stretching so give exact measurements of limb.** When elastics are once made according to special size we cannot accept their return. Prices shown on elastics for one garment only. If pair is desired send double amount. **State whether for right or left leg.** If possible consult a physician before ordering.

Garter Stocking
All Postpaid

Our seamless stockings are made to fit your own particular case. The tension throughout all seamless garments is designed to exert the proper pressure where most needed. It pays to buy quality merchandise.

Seamless Stocking
8R3638⅓—Silk Woven. Flesh color only.. **$5.99**
8R3618⅓—Cotton woven. Cream color. **Postpaid.... $3.99**

Seamed Stocking
A machine made stocking, with seam at back. Made of cotton covered elastic webbing. Ideal for temporary use.
8R3630½—Flesh color only. **Postpaid $2.29**

How to Measure for a Garter Stocking
Measure around the leg and foot at A, B, C, D and E; also distance from floor to E on vertical line. Give exact measurements of limb. **State if for right or left leg.**

Seamless Knee Stocking
Silk Woven. Flesh Color Only

Made to measure from best quality silk covered elastic. Carefully woven. **Postpaid.**
8R3635⅓ $7.99

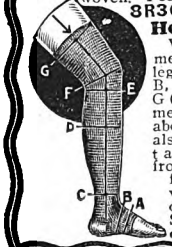

How to Measure
With a tapeline measure around leg and foot at A, B, C, D, E, F and G (take G measurement about 4 inches above the knee); also give the distance separately from floor to F and from F to G on vertical line indicated by arrow. **State if for right or left leg.**

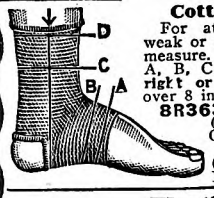

Cotton Woven Anklet
For athletes or anyone with weak or sprained ankles. Made to measure. Measure around foot at A, B, C and D and **state if for right or left foot.** Height, not over 8 in. **We pay the postage.**
8R3634⅓ — Quality seamless (cotton woven) Cream color only **$2.59**
8R3626½ — Seamed. (Machine made.) Flesh color..... **59c**

Cotton Woven Knee Cap
For weak or swollen knees. Measure around leg at G, F and E. The distance between G and E on vertical line should be about 8 inches. **We pay the postage.**
8R3637⅓—Quality seamless (cotton woven.) Cream color..... **$2.49**
8R3627½—Seamed (machine made.) Flesh color..... **59c**

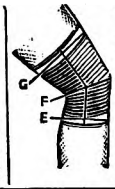

Seamless Thigh Stocking
Silk Woven. Flesh Color Only.

Made to measure from best quality silk covered elastic. Carefully woven. **Postpaid.**
8R3632⅓ $10.99

How to Measure
With a tapeline measure around leg and foot at A, B, C, D, E, F, G, H and I; also distance separately from floor to F from F to I on vertical line indicated by arrow. Distance from F to I should not be more than 10 inches. **State if for right or left leg.**

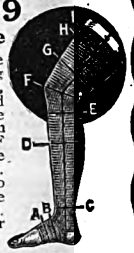

Elastic Bandages Carried in Stock
Elastic webbing, woven firmly with soft cotton thread, making a bandage that is light, strong and porous. Especially good for preventing swelling in the leg caused by varicose veins. May be used for support about other parts of body. Used by athletes after a strain. Will not shift out of position. **We pay the postage.**
8R3623—2½ in. wide; length, stretched, 15 feet..... **59c**
8R3625—3 in. wide; length, stretched, 15 feet..... **69c**

ARCH SUPPORTS

WE Pay the Postage

Our Improved Quality Supports: These supports are equal to any of the well known supports now offered for sale.

How to Order Foot Supplies: Place your foot on a piece of paper and, with a pencil held perfectly upright, draw the outline of each foot. Mail us the drawing with your order. **State size of shoe and if for man or woman.**

How to Wear Arch Supports: Your arch will gradually conform to the shape of the support but, until it resumes its natural position, you may suffer a little pain. Wear support an hour first day, gradually increasing the time each day.

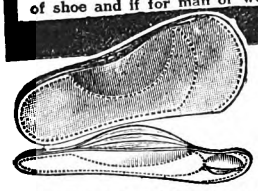

Adjustable Arch Builder
No Metal—Flexible and Featherlight

Offers relief from pain of the feet. Relief obtained by adjusting rubber inserts just back of sore spots. Arch corrections obtained by arrangement of inserts to conform with shape of arch. High quality grain leather. See "How to Order."
8R2725 Pair. Postpaid.... **$1.44**

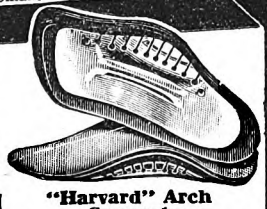

"Harvard" Arch Support
Reinforced, lightweight support. The metal plate is made from non-rusting nickel silver, reinforced to give additonal support and so constructed as to minimize the possibility of breaking under weight. Smooth, first quality grain leather top. See "How to Order." **Postpaid.**
8R2702—Pair.. **$1.39**

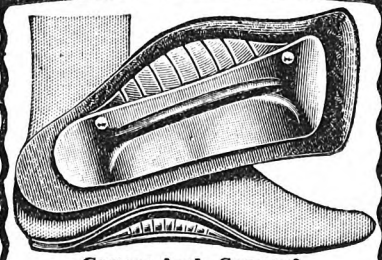

Cooper Arch Support
An exceptionally high quality arch support at a low price. If you suffer from tired, aching feet, weak ankles, pains up and down the legs and callouses brought about by fallen arches, you should buy a pair of these supports. Gradually raises and strengthens the arch. Made of excellent quality grain leather and two highly polished non-rusting nickel plates. Fine serviceable article at an unusually low price. See "How to Order."
8R2708—Per pair. Postpaid **$1.95**

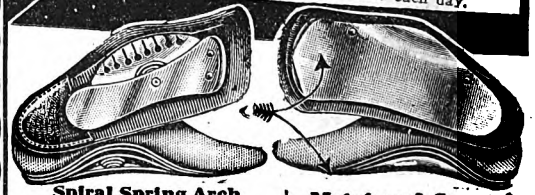

Spiral Spring Arch Support
Especially designed for heavy people. Two strong non-rusting nickel silver plates separated by a heavy spring. As you walk the spring expands and contracts with the weight of the body. Has cushion under heel. Wear one and enjoy that "walking on air" feeling. See "How to Order."
8R2703 Pair. Postpaid..... **$2.45**

Metatarsal Support
Especially designed to raise the bones slightly and relieve the ligaments causing metatarsalgia or Morton's toe (sharp pains under the ball of the foot, generally accompanied by callouses). Genuine nickel plate with first quality grain leather top. See "How to Order." **We pay the postage.**
8R2701—Pair.. **$2.99**

Well Known WIZARD Foot Reliefs

Walter's Z. O. Pads
For Corns, Callouses and Bunions

Healing, antiseptic, self adhering and waterproof. The pad is placed directly over the part affected, removing the immediate pressure and friction, affording relief and in many cases a complete cure by the natural process of absorption. Simple and efficient. The tremendous sale of these pads proves their worth. Special sizes for corns, callouses and bunions. 35c value elsewhere. Each set in box. **We pay the postage.**

For Corns	For Callouses	For Bunions
8R2761	8R2763	8R2762
12 pads 27c	6 pads... 27c	6 pads. 27c

Elastic Arch Band
A great relief to persons suffering from slight strain or muscular fatigue in the feet. If your feet tire easily, or if you are subject to pains in the leg, this appliance will provide just the support needed. It compresses the foot and prevents spread of the bony structure, thus relieving pain. Enjoys a wide sale among all athletes. Well known Wizard quality. Made of fine quality flesh color elastic webbing. Invisible under sheerest hose. **In ordering state size and width of shoes. We pay the postage.**
Regular $1.00 arch band.
8R2730—Pair..... **83c**

Bunion Protector
Neat leather device that fits over stocking inside the shoe. Forms a firm wall around bunion thus relieving the pressure from the painful area. For right or left foot. **State size and foot.**
8R2723 Postpaid..... **63c**

Improved Heel Grips
Stops slipping heels immediately and repairs torn linings. Their soft rubber cushions fill natural depressions in side of heel, holding shoe firmly. Very thin at back. Prevents wear on hose. **We pay the postage.**
8R2764—Pair..... **25c**

Elastic Ankle and Arch Support
The Genuine Dr. Simm's

An ankle supporter that also supports the arch. Scientifically constructed to relieve the strain upon the muscles and framework of the arch. Made of the highest grade elastic, cut to fit snugly. Used successfully by many women to reduce the ankles. **In ordering state size and width of shoe. We pay the postage.**
8R2710—Each..... **$1.37**
If a pair is wanted, send double amount.

Improved Heel Straights

Keep Your Heels Straight
Worn inside shoe. Levels foot and prevents heels wearing down on side. **State whether for man or woman and size of shoe. We pay the postage.**
8R2769—Per pair..... **19c**

Walter's Liquid Corn Remover
Throw away your corn knives and razors. Use this safe, easy way and avoid bleeding feet. An effective treatment for the removal of corns. One trial will convince you. A few drops applied to the corn four or five nights, a good soaking and the corn may be removed, roots and all. May be used also for callouses and bunions. **We pay the postage.**
8R2760—Per bottle..... **21c**

Toe Spreader for Bunions or Overlapping Toes
A soft, pliable, spongy rubber device fitting comfortably between the toes. Corrects the cause of bunions by pushing over the crooked toe to natural position. **We pay the postage.**
8R2770—Each..... **17c**

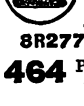

Soft Corn Pad
For Corns Between the Toes

Soft red sponge rubber to fit between the toes. Hole for corn, relieves the pressure. **We pay the postage.**
8R2773—Each..... **19c**

Digitized by Google

We Pay the Postage on These Popular Hair Needs

Cocoanut Oil Shampoo
Only 39c a Bottle

A superior quality product made from fine grade pure cocoanut oil. Manufactured under a special formula to insure a shampoo that thoroughly cleanses the hair and scalp; is easily rinsed, and leaves the hair with its natural luster. Regular 60c size.

8R3245—Postpaid.....**39c**

Joro Shampoo Soap

Lathers freely, rinses clean, leaves hair silky and lustrous. Colors: Blonde, brunette or titian. State color.

8R4916
50c Cake, Postpaid..... **39c**

Wildroot Taroleum Shampoo

Keep your hair healthy and clean by washing it often with this special Taroleum Shampoo. It does two things well. It cleans the hair and cleans the scalp. 50c size bottle.

8R3203
Postpaid.....**42c**

Woodbury's Castile Shampoo

Many people after once using Olive Oil Shampoo will never use anything else. An exceptionally fine shampoo made of pure Olive Oil. Adds luster and sheen. 4-oz. bottle. Reg. 50c size.

8R3273—Postpaid.....**39c**

Golden Glint

The popular powdered shampoo. Thoroughly cleanses the hair. The tint used after the shampoo gives hair a beautiful luster. Postpaid.

8R3270
Shampoo.....**21c**
8R3271—Tint..**21c**

Mulsified Shampoo

Why Millions Use MULSIFIED Cocoanut Oil Shampoo

The simple, modern styles of hairdress make beautiful hair a necessity. They are effective ONLY when the hair itself is beautiful.

Luckily, beautiful hair is now easily obtained. It is simply a matter of shampooing.

Proper shampooing makes the hair soft and silky. It brings out all the real life and luster, all the natural wave and color and leaves it fresh looking, glossy and bright.

Try this quick and simple method. See the difference it makes in the appearance of your hair. Note how it gives new life and luster, how it brings out all the wave and color. See how soft and silky, bright and glossy your hair will look. While your hair must have frequent and regular washing to keep it beautiful, it cannot stand the harsh effect of ordinary soaps. The free alkali in ordinary soap soon dries the scalp, makes the hair brittle and ruins it. This is why millions of women use Mulsified cocoanut oil shampoo. This clear, pure and entirely greaseless product brings out all the real beauty of the hair and cannot possibly injure.

Just Notice the Difference

Two or three teaspoonfuls of Mulsified makes an abundance of rich, creamy lather, which cleanses thoroughly and rinses out easily.

8R3230—Family size. ($1.00 size.) Postpaid.....**79c**
8R3226—60c size. Postpaid.....**42c**

Glostora

Keeps Hair Combed

Gives the hair that rich, natural, glossy, refined and orderly appearance so essential to well groomed men and boys. A little Glostora rubbed through the hair once or twice a week, or after shampooing, keeps it so soft and pliable that even stubborn or unruly hair stays in place as you comb it.

8R3222
60c size. Postpaid....**42c**

HAIR DRESSINGS

Hair Curling Fluid

Assists in making hair curly and wavy. Good for keeping hair in curl during damp weather. Easily applied. Hair can be let down any time after 3 hours. Perfumed.

8R3232—4-oz. bottle. Postpaid.....**42c**
8R3236—10-oz. bottle. Postpaid.....**83c**

Atomizer for Brillantine

For applying brillantine, curling fluid, and Hair Slik. Neat frosted glass bowl. Good rubber bulb. Brass fittings. About 3 inches high.

8R4254
Postpaid.....**42c**

Liquid Brillantines

For gloss and luster. Helps keep hair in place.

Lady Janis
An exceptionally fine product.
8R3240
Postpaid.....**39c**

Melba
8R3220
50c size. Postpaid....**42c**

Lyon's Hair Luster

Keeps the hair in place and adds gloss and luster. Paste form.

8R3204—4-oz. jar. Postpaid.....**53c**
8R3238—8-ounce jar. Postpaid **83c**

Stacomb

For unruly hair. Keeps it soft, smooth and lustrous. 75c size.

8R3227
Postpaid.....**59c**

Hopper's Wave and Sheen

For keeping hair fluffy, curly and wavy; adds gloss and luster. Easily applied.

8R3241
75c size. Postpaid.**63c**

HAIR SLIK

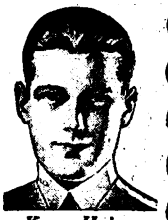

Keeps Hair Combed Glossy and Well Groomed.

Your hair can be kept neat, well combed and in place by the use of Hair Slik. Just the thing to use after a shampoo. Leaves the hair soft and glossy, and gives that well groomed appearance necessary for business and social occasions. Fine for the girl with bobbed hair and the boy with a pompadour. In liquid form only. Easy to apply.

8R3202
3-oz. bottle. Postpaid..**39c**
8R3237
8-oz. bottle. Postpaid..**83c**

Hair Tonics and Colorators

Lucky Tiger
The Foaming Hair Tonic

Lucky Tiger is thoroughly established as a recognized hair and scalp treatment. A single application usually stops that miserable itching. Equally beneficial for men, women and children.

8R3269—$1.00 size.
Postpaid.....**83c**

Wildroot Hair Tonic
Relieves Itching Scalp

This favored tonic enjoys a wide reputation as an efficient scalp treatment very effective in the removing of dandruff and gives a new glow of health to the scalp.

8R3239—$1.10 size. Postpaid.....**83c**
8R3201—60c size.
Postpaid.....**42c**

LIQUID ARVON

Only 83c a Bottle
Sure Way to End Dandruff

A few applications of Liquid Arvon is guaranteed, by the manufacturer, to remove dandruff and to stop itching of the scalp. Before retiring at night simply part hair and moisten scalp with Liquid Arvon. Repeat till every part of scalp has been moistened.

8R3214
$1.00 size. Postpaid.....**83c**

Seven Sutherland Sisters

Colorator

For changing gray and faded hair to natural original color. Will not color false hair. Black, dark brown, medium brown and gold blonde. State color.

8R3247—$1.25 size. Postpaid....**$1.10**

Hair Tonic

Recommended for falling hair and dandruff. Stimulates scalp and helps to keep hair in fine, soft, glossy condition. Free from injurious substances.

8R3249—$1.20 size. Postpaid.....**$1.10**

L'Oreal Henna
For Tinting Gray or Faded Hair to Its Natural Color

The orignal French discovery. Made from herbs and other harmless ingredients. Not affected by shampoos, bathing or perspiration. Easy to apply. Colors: Dark brown, medium brown, light brown or black. State color.

Rapid Liquid
Used for coloring first few gray hairs or retouching in between Henna powder applications.
8R3234—$3.00 size.
Postpaid.....**$2.63**

Henna Powder
Complete preparation for restoring gray or faded hair to its natural color in one application.
8R3248—$1.50 size.
Postpaid **$1.29**

Almaz Hair Crayon
Black or dark brown for coloring gray hairs. State color. Regular $1.00 crayon.
8R3265—Postpaid.....**79c**

Curvfit
Women's Safety Razor

A Safe Way to Remove Hair

The curve of the razor fits armpit. Special guard protects flesh. Nickel plated. Reg. $1.00 item.

8R3207—Postpaid....**83c**

Curvfit Shaving Cream
A special cream for use with the Curvfit Razor. Reg. 50c size. (Not shown.)
8R4937—Postpaid....**39c**

Extra Blades
For Curvfit Razor only.
8R3213—Package of 6 blades. Postpaid.....**42c**

Cup and Comb for Applying Tonic

For applying hair tonics. The liquid flows through the teeth of comb directly to the roots of the hair.

8R2474
Postpaid.....**49c**

Well Known Hair Tonics

Danderine
8R3233
$1.00 size. Postpaid.....**79c**

Van Ess
8R3229
$1.50 size. Postpaid.....**99c**

Pinaud's Eau de Quinine
8R3212
$1.50 size. Postpaid.....**$1.19**

Lotus Hair Color Treatment

Gives that natural color to gray and faded hair.

8R3225—Dark, medium or light. State choice. $1.50 size. Postpaid**$1.27**

Walnutta Hair Stain
8R3217
75c size. Postpaid.....**52c**

Powdered Henna Leaves
8R3209
¼-lb. pkg. Postpaid...**32c**

Glover's Hair Application

Used as a scalp treatment.

8R3268
75c size.....**63c**

Glover's Soap
A medicated shampoo soap.
8R3267
25c size. Postpaid**21c**

Digitized by Google

QUALITY BRUSHES

We Pay the Postage

Hughes Ideal Brushes
High grade bristles in a rubber cushion
Large Size—Rosewood finish, 16 rows, long multiple bristle.
8R1156—$2.00 size..... **$1.77**
Mahogany Finish—14 rows, ⅝-inch multiple bristle.
8R1157—$1.25 size..... **92c**
Bobby—The Brush for Bobbed Hair
Narrow style, 7 rows stiff black and white bristles. Walnut back.
8R1153—$1.00 size..... **73c**

Pro-phy-lac-tic Brushes
Can Be Washed in Warm Water
Stiff, penetrating bristles, securely imbedded behind a sanitary aluminum face.
Ebony Finish Brushes
White bristles, 14 rows, ⅞ in.
8R1128—$2.00 size..... **$1.74**
Gray bristles, 14 rows, ⅞ in.
8R1130—$1.25 size..... **99c**
Mahogany Finish Brush
Black bristles, 13 rows.
8R1125—$1.00 size..... **73c**

Genuine Ebony Military Brushes
Natural ebony back. Fine quality, long, stiff white bristles.
8R1184—We pay postage **$2.89**

Special Value
Ebony finish back with 14 rows stiff black bristles; ¾ inch long. Bristles securely fastened in aluminum face. We pay the postage.
8R1142 ..... **42c**

Genuine Ebony
Nine rows of stiff white bristles are cut in penetrating style, and firmly fastened in genuine ebony back. A very fine brush. We pay the postage.
8R1138..... **99c**

Bobbed Hair Special
A narrow back brush, sometimes called "Pullman," with 7 rows stiff gray bristles securely set in aluminum face. Mahogany finish back.
8R1123—We pay postage.... **39c**

We Pay the Postage

EVERY HOME SHOULD HAVE THESE BRUSHES

Sanitary Household Brushes
Generally Sold at Much Higher Prices
We Pay the Postage

Toilet Bowl Brush
Long stiff bristles. Curved at end. Long handles. Length, 19 inches.
8R1280 **31c**

Vegetable or Pot Brush
Stiff bristles. For cleaning potatoes, etc. Lgth., 10 in.
8R1279. **11c**

Cloth Brush
Black enameled handle. Length, 10½ in.
8R1277. **49c**

Pastry Brush
Spreads butter or lard evenly. White bristles, easily cleaned. Length, 7½ inches.
8R1281... **19c**

Postpaid
Bath Brush
White bristles with long white enameled handle. Length, 16½ inches.
8R1276 **87c**

Quality Cloth Brush
Hardwood back, walnut finish top, good gray bristles. Length, 7 inches.
8R1220—We pay the postage.. **83c**

Leather Back
Short stiff bristles at one end for cleaning hardened dirt. Length, 7 in.
8R1221—We pay the postage.. **69c**

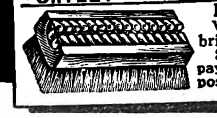

Hand Brush
Wooden back. Stiff bristles firmly set.
8R1343 — We pay the postage..... **25c**

Bath Brush
Selected white bristles, long white enameled handle and back. Length, about 16½ inches. Stimulates your skin.
8R1306 **99c**
We pay the postage.

Quality Whisk Broom
Made from extra fine fresh broom corn. Length, about 10 inches. Nickel plated top with ring.
We pay the postage.
8R1354. **39c**

COMBS FOR EVERY PURPOSE

We Pay Postage on All Combs

Popular Handled Dressing Comb
Polished, black, hard rubber, medium weight, all fine teeth, 9 in. long.
8R1080—We pay the postage.. **49c**

Fancy Pyralin Dressing Comb
Popular mottled rose color. Coarse and fine teeth. Length, 8½ in.
8R1055—We pay the postage. **21c**

Ivory Color Dressing Comb
Just the comb to appeal to a woman with heavy hair
9-in. Grained white ivory color. Medium weight. Coarse and fine teeth.
8R1018—We pay the postage.. **42c**

Quality Comb
A beautiful, black hard rubber, 4½-in. comb. Long fine teeth, polished. Snap button leather case.
8R1068 50c size..... **35c**

Popular Comb
Leather case, 6 in. Black hard rubber. Coarse and fine teeth.
8R1065 35c size..... **27c**

17c Special
5-in. Black hard rubber. Coarse and fine teeth. Paper case.
8R1066 25c size..... **17c**

Bobby Comb
4-in. Black hard rubber, long fine teeth. Paper case.
8R1064. **21c**

Polished Black Hard Rubber Dressing Combs
These combs are of excellent quality. Each tooth carefully finished and polished. Warranted unbreakable. Coarse and fine teeth.
LIGHT WEIGHT
8R1075—Length, 9 in....39c
8R1034—Length, 7½ in...19c
HEAVY WEIGHT
8R1012—Length, 9 in..49c
8R1044—Length, 8 in..29c

Fine or Dandruff Comb
Heavy weight, polished black hard rubber comb. 2¼x3¾ in.
We pay the postage.
8R1024. **25c**

Tapering End Comb
Wide at one end, narrow at the other. Black hard rubber. We pay the postage.
8R1001—7 inches long..... **19c**

Men's Style Narrow Curved Back
Black hard rubber, highly polished. (35c size). We pay the postage.
8R1004—Length, 7 in..... **27c**

Men's Style White Narrow Comb
A grained, white celluloid comb. Coarse and fine teeth. Suitable for men or women.
We pay the postage.
8R1003—7 in. long..... **21c**

Barbers' Hair Cutting Combs
Highest grade combs, 7½ inches long, with tapered teeth and thin flexible end. Teeth are all uniform and self cleaning and properly spaced for accurate hair cutting. We pay the postage.
8R1006—Red Rubber..... **33c**
8R1007—Black Rubber **31c**

MANICURE INSTRUMENTS AND TOILET ARTICLES

We pay the postage

Imported Nail Clippers
Hand forged quality steel. Sharp blades. Will cut tough toe or finger nails. Size, 4¼ in.
8R3934..... **99c**

Quality Imported Steel Scissors
Made from fine forged steel which retains the cutting edges. Correctly shaped curved points.
Nail Scissors, 3½ in. long. Heavy blades to cut nails.
8R3928..... **83c**
Cuticle Scissors, 4 in. long. Fine points that cut.
8R3929..... **83c**

Gem Junior Nail Cutter
3-In-1 Manicure Set. Nail cutter, file and cleaner. Length, 2½ in. Postpaid.
8R3933... **29c**

La Cross Tweezers

Fine quality tweezer with sharp angle point for splinters or ingrowing hair. Excellent for plucking eyebrows. Length, 3½ in.
8R3910 (Postpaid)..... **35c**

A good tweezer for plucking eyebrows and superfluous hair. Nickel plated. Lgth., 3 in.
8R3911... **19c**

La Cross Files

Good 4-inch file in a leather case. Handy for purse or pocket. Postpaid.
8R3904. **19c**

The kind of file every woman likes. Cuts quickly and smoothly. Length, 5½ inches. Postpaid.
8R3903..... **19c**

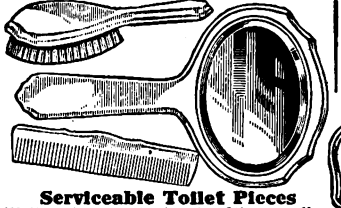

Serviceable Toilet Pieces
Well made of grained white filled pyralin.

Hair Brush
We pay the postage.
8R1110 **$1.29**

Dressing Comb
8 in. long. We pay the postage.
8R1010 **29c**

Bonnet Mirror
About 13 in. long. We pay the postage.
8R1410 **$2.47**

Handled Toilet Mirrors
Handy on many occasions. Ebony finish back. Bevel edge mirrors. We pay the postage.
8R1485 Glass, 5x7 inches..... **$1.49**
8R1415 Glass, 5½ inches. **72c**

Low Priced Mirror
Beveled glass. Wooden frame covered with grained white pyralin. Size, 9⅜x5⅛ in. Postpaid.
8R1400... **95c**

Plate Glass Easel Mirror
Black enameled. As easel or shaving mirror. 12¼x7 in. We pay the postage.
8R1454 **33c**

CUTEX

Cutex Traveling Set
Contains regular 35c cutex cuticle remover, nail white, cuticle cream, new liquid polish, polish remover, with steel file, orange stick, cotton, 4 emery boards. $1.50 size. Attractively boxed.
We pay the postage.
8R3367..... **$1.29**

Liquid Polish Kit
Natural polish and polish remover in smart twin bottles; also roll of cotton, brush and booklet. We pay postage.
8R3372—50c size..... **42c**

Liquid Polish
Natural or Rose. State choice. We pay postage. 35c size.
8R3369..... **29c**

Pink Powder Polish
8R3370—35c size. Postpaid. **29c**

Nail White in Tube
8R3365—35c size. Postpaid.. **29c**

Cutex Compact Set
Contains smart package Cutex cuticle remover, nail white, new liquid polish, nail brilliance, with manicure stick, file, emery board. In smart gift box; 60c size. We pay the postage.
8R3363..... **49c**

Cutex Cuticle Remover
Softens and removes ugly dead cuticle without injurious cutting. 35c size. We pay postage.
8R3364. **29c**

Cuticle Oil
Soothes cuticle. We pay postage.
8R3374 **29c**

Cutex Five-Minute Set
Beautifully decorated permanent metal case contains full size packages cutex cuticle remover, new liquid polish, polish remover with 4 emery boards and manicure stick. $1.00 size.
We pay postage.
8R3371..... **83c**

Digitized by Google

TOOTH BRUSHES and PASTES ~ WE PAY THE POSTAGE ~

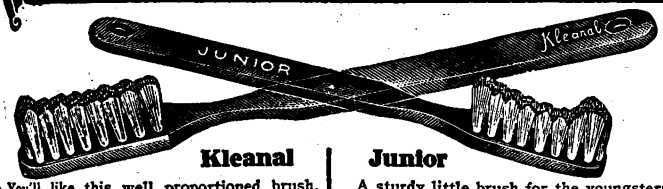

Kleanal

You'll like this well proportioned brush. The wedge shape bristles will thoroughly clean the spaces between your teeth as well as the backs of them. Three rows of strong white bristles securely fastened to the transparent celluloid handle. We pay the postage.
8R4319..... **27c**

Junior

A sturdy little brush for the youngsters. They'll like to clean their teeth regularly with it, for it's just their size. The bristles are constructed for young, tender gums—to clean but not hurt. Suitable for ages up to 10 years. We pay the postage.
8R4300..... **19c**

Handituft Tooth Brush
25c
We pay postage

You'd have to pay from 35 cents to 50 cents elsewhere for a brush as good as this Handituft. The three rows of white bristles are carefully tufted (or cut) to cleanse the teeth properly. Transparent celluloid handle. We pay the postage.
8R4305..... **25c**

Reputation Tooth Brush
Big Value
39c
We pay postage

Similar brushes are often sold elsewhere for from 60 cents to 75 cents. A quality brush that will clean your teeth thoroughly. The medium stiff white bristles are scientifically tufted to reach every part of the tooth and are securely fastened to a strong transparent celluloid handle. We pay the postage.
8R4339..... **39c**

Dr. West's Tooth Brush

A widely advertised brush that gains in popularity every day. Beautiful transparent celluloid handles in assorted colors. A quality article. We pay the postage.
8R4315..... **47c**

Prophylactic Tooth Brush

A well known brush. We pay the postage.
8R4318..... **47c**

Tooth Pastes and Mouth Washes

Orphos Tooth Paste

A widely advertised paste that meets with popular approval. 50 cent size. We pay the postage.
8R4387
3 for... **89c**

Pepto-Mint Tooth Paste

Glistening, white teeth are one of your greatest assets. We recommend Pepto-Mint as a first class dentifrice which will clean and remove stains without in any way harming the enamel. Fresh and pleasant tasting and particularly soothing to the gums. Preferred by adults. Large size tube. We pay the postage.
8R4383..... **39c**

Denta-Mint Tooth Paste

Such a clean, fresh flavor that it is a great favorite with women and children. Encourage and insist upon the children brushing their teeth twice daily. They'll enjoy using Denta-Mint. Large size tube. We pay the postage.
8R4382..... **19c**

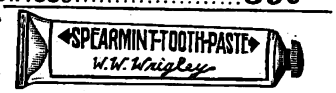

Spearmint Tooth Paste

A new dental cream with the real spearmint flavor. Cleanses the teeth thoroughly and leaves a delightful taste in the mouth. Two sizes. We pay the postage.
8R4398—50c size. 2 for... **69c**
8R4399—25c size. 2 for..... **39c**

Kal-Pheno Tooth Paste

A balanced paste of selected ingredients, that blend delightfully to form an excellent product.

Cleans the teeth well. Has a pleasant taste and leaves the mouth with that clean feeling. Regular 50 cent size. We pay the postage.
8R4380—2 for..... **79c**

Flossy Dental Floss

Flossy cleans between the teeth. Complete with about 100 days' supply of floss. We pay the postage.
8R4352—$1.00 size.. **79c**
8R4353—25c size.
Refill floss only..... **19c**

Dr. Lyons Powder

The most popular dental powder. Has proved its merit for years. 35c size. We pay the postage.
8R4350
28c

OTHER TOOTH PASTES and POWDERS

			Postpaid
Kolynos	50c size	8R4386	Two for **73c**
Kolynos	30c size	8R4390	Two for **40c**
Listerine	25c size	8R4391	Two for **39c**
Forhan's	60c size	8R4384	Two for **83c**
Pebeco	50c size	8R4389	Two for **69c**
Iodent	50c size	8R4394	Two for **75c**
Squibb's	50c size	8R4388	Two for **72c**
Ipana	50c size	8R4396	Two for **69c**
Phillip's	50c size	8R4395	Two for **79c**
Colgate's	25c size	8R4392	Two for **45c**

Reg. 50c Tubes
2 for **67c**

Pepsodent
50c size. We pay the postage.
8R4385
2 for..... **67c**

Sanident Plate Brush

The ideal false teeth cleaner. Shaped to clean thoroughly. Stiff bristles securely fastened in twisted wire. White handle. We pay the postage.
8R4348
75c size..... **59c**

Dental Plate Cleaner

A powder prepared to cleanse and purify false teeth.
8R4375—50c size.
We pay the postage..... **33c**

Mouth Washes

For complete listing of well known Antiseptics and Mouth Washes see page 457.

TOILET and BATH SOAPS

Lady Janis Complexion Soap

The appearance of the skin greatly depends upon its care and attention.

For a healthy glowing complexion you should care for your skin with a healing and cleansing non-irritating soap like Lady Janis. In this way much can be accomplished toward eliminating blackheads, enlarged pores and blemishes. We recommend this fine complexion soap for this use. Full directions with each cake.
We pay the postage.
8R4932 1 cake..... **19c** | 8R4933 3 cakes..... **55c**

Genuine French Soap

A Wonderful Soap at a Wonderful Price

Our customers have been more than pleased with this wonderful French soap. Made by "Donge," France, and attractively packed. Large 6½-ounce oval cakes, each cellophane wrapped. Packed six cakes of assorted odors to the box. We pay postage.
8R4930—Box of 6 cakes. **$1.00**

FINE QUALITY CASTILE

Fine Quality Castile Soaps

Made of pure imported olive oil. We believe there is no finer quality castile soap sold anywhere. Fine for complexion, baby's tender skin and general toilet use. Extra large cakes in attractive wrappers.

My Baby's
Handy oblong cakes for baby's bath.
8R4997—3 cakes. We pay the postage..... **49c**

Our Own
Square cakes for general use.
8R4994—3 cakes. We pay the postage..... **41c**

BIG VALUE POPULAR SOAPS

Assortment of perfumed toilet and bath soaps. Made by the makers of Palmolive. Large size cakes. Assorted lemon, geranium and rose.
8R4991—Box of 12 cakes, assorted. We pay the postage..... **50c**

Sears Cocoa-Hardwater

A large size 6-oz. cake. Lathers freely in any kind of water.
8R4967
6 cakes. We pay the postage..... **45c**

Advertised Toilet Soaps
We pay the postage.

Guest Ivory	5c size	8R4915	12 cakes for **50c**
Lifebuoy	10c size	8R4970	12 cakes for **83c**
Woodbury's	25c size	8R4927	3 cakes for **57c**
Resinol	25c size	8R4928	3 cakes for **61c**
Packer's Tar	25c size	8R4954	3 cakes for **57c**
Jap Rose	10c size	8R4983	12 cakes for **93c**
Lux Toilet Soap	10c size	8R4901	6 cakes for **50c**

WELL KNOWN SHAVING NEEDS

Smooth as Velvet

Velvo Cream - With Bay Rum

Try a Tube on Our Recommendation

A distinctive shaving cream known for its smooth, velvety softness. Works up quickly to a nice firm lather. A shaving cream containing just enough bay rum to be delightfully cooling and refreshing. Extra large double size tube. 50c size.
8R4902—We pay the postage..... **39c**

SHAVE-JOY

A Brushless Shaving Cream

Just what the name implies. A joy to use. No brush necessary. Merely spread over the face and shave. Large size tube. 50c size. We pay the postage.
8R4939..... **39c**

MENTHO-LATHER

Shaving Cream

A new menthol shaving cream which makes shaving a pleasure. Quickly works up into a rich creamy lather and leaves the face delightfully cool. Extra large tube. 50c size. We pay the postage.
8R4938..... **39c**

MENNENS

We pay postage
Shaving Cream
50c size.
8R4960..... **39c**
Menthol-Iced Shaving Cream
50c size.
8R4962..... **39c**
Talcum for Men
25c size.
8R3064—2 for. **39c**
Skin Balm for Use After Shaving
50c size.
8R3472..... **39c**

WILLIAMS

We pay postage
Shaving Cream
35c size.
8R4941..... **29c**
Shaving stick, 35c size.
8R4913..... **29c**
Barbers' Bar
9 cakes.
8R4919..... **61c**
Aqua Velva
A cooling lotion.
8R3473..... **42c**

BAY RUM

Imported
Fine quality shaving lotion; leaves face cool and refreshed. Removes that burning feeling.
8R3466
8-oz. bottle. (postpaid)..... **39c**

OTHER SHAVING PREPARATIONS

Ingram's
Therapeutic cream.
Postpaid.
8R4934
50c size. **42c**

For Shaving
Quickly stops bleeding. Postpaid.
8R4905
3 sticks..... **11c**

Colgates
8R4904—Shaving Cream **30c**
8R4925—Barbers' Bar.
8 cakes **61c**

Palmolive
8R4935—Shaving Cream.
We pay the postage..... **28c**

LILAC VEGETAL

Lilac Vegetal
An exceptionally fine grade of the most popular after shaving lotion. Delightful lilac odor; generous 6 oz. bottle.
8R3401
Postpaid... **42c**

Digitized by Google

WE PAY POSTAGE

Pyralin Toilet Pieces

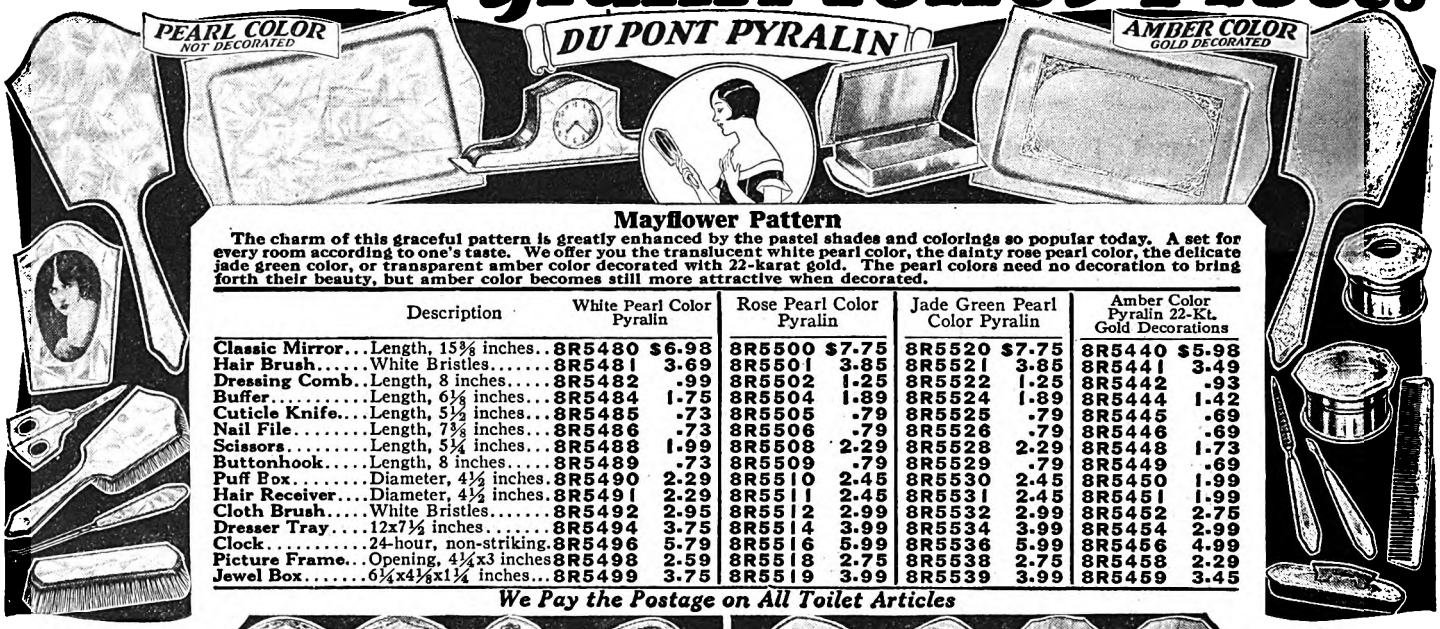

Mayflower Pattern

The charm of this graceful pattern is greatly enhanced by the pastel shades and colorings so popular today. A set for every room according to one's taste. We offer you the translucent white pearl color, the dainty rose pearl color, the delicate jade green color, or transparent amber color decorated with 22-karat gold. The pearl colors need no decoration to bring forth their beauty, but amber color becomes still more attractive when decorated.

	Description	White Pearl Color Pyralin		Rose Pearl Color Pyralin		Jade Green Pearl Color Pyralin		Amber Color Pyralin 22-Kt. Gold Decorations	
Classic Mirror	Length, 15⅜ inches	8R5480	$6.98	8R5500	$7.75	8R5520	$7.75	8R5440	$5.98
Hair Brush	White Bristles	8R5481	3.69	8R5501	3.85	8R5521	3.85	8R5441	3.49
Dressing Comb	Length, 8 inches	8R5482	.99	8R5502	1.25	8R5522	1.25	8R5442	.93
Buffer	Length, 6⅛ inches	8R5484	1.75	8R5504	1.89	8R5524	1.89	8R5444	1.42
Cuticle Knife	Length, 5½ inches	8R5485	.73	8R5505	.79	8R5525	.79	8R5445	.69
Nail File	Length, 7⅜ inches	8R5486	.73	8R5506	.79	8R5526	.79	8R5446	.69
Scissors	Length, 5¼ inches	8R5488	1.99	8R5508	2.29	8R5528	2.29	8R5448	1.73
Buttonhook	Length, 8 inches	8R5489	.73	8R5509	.79	8R5529	.79	8R5449	.69
Puff Box	Diameter, 4½ inches	8R5490	2.29	8R5510	2.45	8R5530	2.45	8R5450	1.99
Hair Receiver	Diameter, 4½ inches	8R5491	2.29	8R5511	2.45	8R5531	2.45	8R5451	1.99
Cloth Brush	White Bristles	8R5492	2.95	8R5512	2.99	8R5532	2.99	8R5452	2.75
Dresser Tray	12x7½ inches	8R5494	3.75	8R5514	3.99	8R5534	3.99	8R5454	2.99
Clock	24-hour, non-striking	8R5496	5.79	8R5516	5.99	8R5536	5.99	8R5456	4.99
Picture Frame	Opening, 4¼x3 inches	8R5498	2.59	8R5518	2.75	8R5538	2.75	8R5458	2.29
Jewel Box	6¼x4⅛x1¼ inches	8R5499	3.75	8R5519	3.99	8R5539	3.99	8R5459	3.45

We Pay the Postage on All Toilet Articles

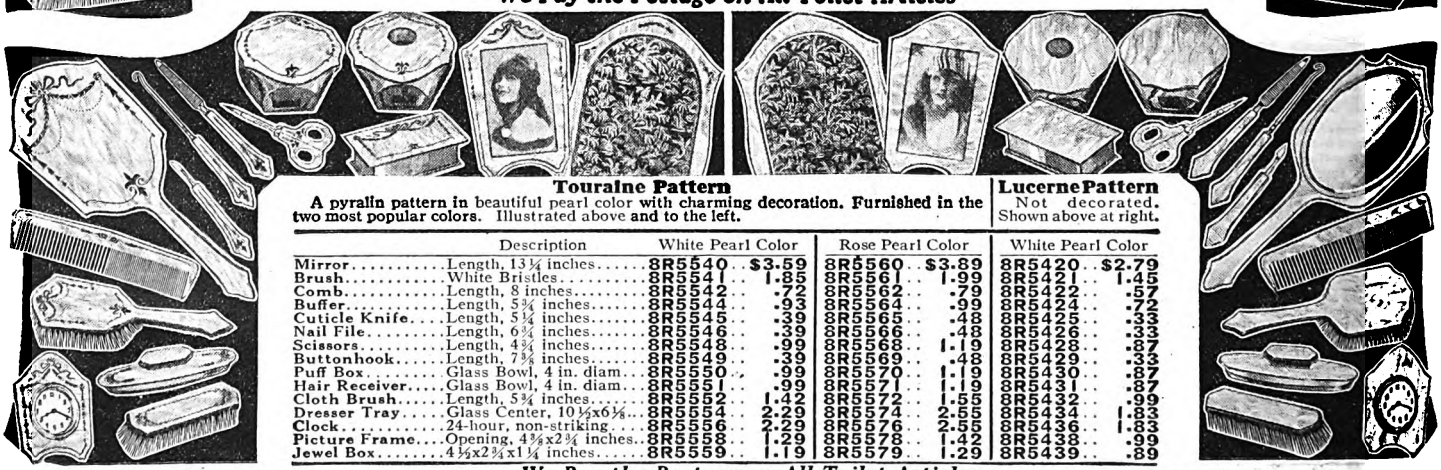

Touraine Pattern

A pyralin pattern in beautiful pearl color with charming decoration. Furnished in the two most popular colors. Illustrated above and to the left.

Lucerne Pattern
Not decorated. Shown above at right.

	Description	White Pearl Color		Rose Pearl Color		White Pearl Color	
Mirror	Length, 13¼ inches	8R5540	$3.59	8R5560	$3.89	8R5420	$2.79
Brush	White Bristles	8R5541	1.85	8R5561	1.99	8R5421	1.45
Comb	Length, 8 inches	8R5542	.72	8R5562	.79	8R5422	.57
Buffer	Length, 5¾ inches	8R5544	.93	8R5564	.99	8R5424	.72
Cuticle Knife	Length, 5¼ inches	8R5545	.39	8R5565	.48	8R5425	.33
Nail File	Length, 6¾ inches	8R5546	.39	8R5566	.48	8R5426	.33
Scissors	Length, 4¾ inches	8R5548	.99	8R5568	1.19	8R5428	.87
Buttonhook	Length, 7⅜ inches	8R5549	.39	8R5569	.48	8R5429	.33
Puff Box	Glass Bowl, 4 in. diam	8R5550	.99	8R5570	1.19	8R5430	.87
Hair Receiver	Glass Bowl, 4 in. diam	8R5551	.99	8R5571	1.19	8R5431	.87
Cloth Brush	Length, 5¾ inches	8R5552	1.42	8R5572	1.55	8R5432	.99
Dresser Tray	Glass Center, 10⅛x6⅛	8R5554	2.29	8R5574	2.55	8R5434	1.83
Clock	24-hour, non-striking	8R5556	2.29	8R5576	2.55	8R5436	1.83
Picture Frame	Opening, 4⅜x2¾ inches	8R5558	1.29	8R5578	1.42	8R5438	.99
Jewel Box	4½x2¾x1¼ inches	8R5559	1.19	8R5579	1.29	8R5439	.89

We Pay the Postage on All Toilet Articles

PICTURES

We Pay Postage

A Scene From Old Venice
Pictures wisely selected add just the right touch of color to your rooms. This delightful scene of Venice is one that will be a delight to its owner. The hand carved frame is octagonal in shape and finished to harmonize with the picture. Glass front. Size, 16¼x24¼ in.
8R5714¼
We pay the postage... $2.25

The Lone Wolf
This popular picture is still the best seller. Noted for simplicity and depth of coloring. A gilt frame with glass front. Size, 17¾x13¾ inches.
8R5712
We pay the postage. 89c

The Garden Gate
The gorgeous and lifelike colorings in the lovely garden view will lend an air of charm and beauty to any room. The scene reveals a flower-laden garden with a bowered gate, while majestic mountains loom up in the background. Fancy, decorated octagonal shape frame, glass front. Size, 22½x18½ in.
8R5716¼—We pay the postage... $1.99

The End of the Trail
A popular subject in beautiful colorings. Antique gilt frame with glass front. Size, 17¾x 13¾ inches.
8R5706... 89c
We pay the postage.

MOTTOES FOR ALL OCCASIONS

Every home has a corner or nook ready for one of these well known mottoes. Splendid gifts for all occasions, delightful bridge prizes. Mother, sweetheart and friendship verses, carefully selected as most suitable for sentiment desired. Frames match each motto. Glass front. Each in gift box. We pay postage.

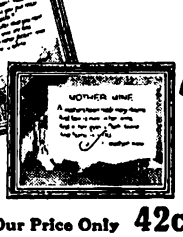

Our Price Only 42c
Size, 4½x5½ Inches
"Mother Mine"
"A Mother's Heart holds many charms, and love is ever in her arms."
8R5773.....42c
"Ain't It Funny?"
"Ain't it funny that some folks you can't miss," etc.
8R5772.....42c
"Friends Like You"
"Folks is just folks, and some were known," etc.
8R5771.....42c
"Lonesome Like"
"I was feeling lonesome like, sorter tired and blue," etc.
8R5769.....42c
"Old Pal"
"I wish that we could live the old days over," etc.
8R5770.....42c

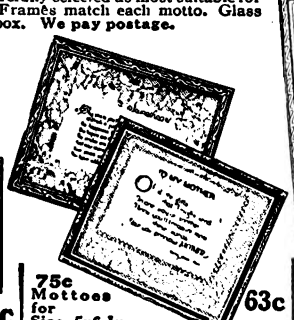

75c Mottoes for Size, 5x6 In. **63c**
"I Wish I Was a Little Rock"
"I wish I was a little rock, A sittin' on a hill," etc.
8R5768.....63c
"Sweetheart"
"The years you have lived are my garden, I cherish it just as it grew."
8R5767.....63c
"To My Mother"
"Of all the gifts, That I might send," etc.
8R5765.....63c
"Pal o' My Heart"
"I like to think of you, my own, As the dearest pal I've known," etc.
8R5764.....63c
"Somebody's Thinking of You"
"Somebody's thinking of you today, Maybe that somebody's miles away."
8R5766.....63c

Our Finest Mottoes
Size, 7x11 inches
"Mother"
"No one in all the world as dear to me," etc.
8R5757.....$1.00
"A Tribute to the Dog"
"The best friend a man has in this world may turn against him," etc.
8R5756.....$1.00
Size, 6½x9 inches
"Friendship"
"Write life without its friendship, And who would read it through?"
8R5763.....83c
"My Mother"
"You are so brave, my Mother, You meet the daily challenge fearlessly."
8R5760.....83c
9½x12-Inch Sampler Motto
"All to Myself"
"All to myself I think of you, Think of the things we used to do."
8R5761.....83c
We pay the postage.

WE PAY THE POSTAGE ON ALL MOTTOES

Digitized by Google

FRESHLY MADE WHOLESOME CANDIES

We Pay Postage on All Items on This Page

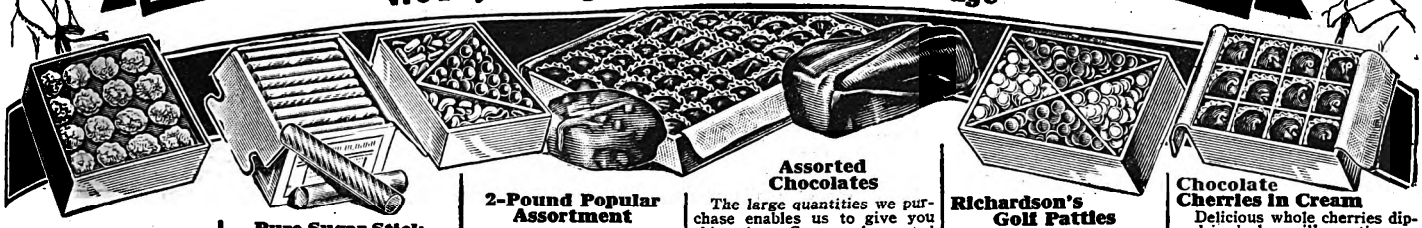

Cocoanut Macaroons
Made the old fashioned way with fresh cocoanut sugar and flavor, then toasted to a delicious brown color. Postpaid.
87R8119
2-lb. box.....69c

Pure Sugar Stick
The purest and best candy you can eat. Ass't'd flavors, mint, lemon, vanilla, strawberry, etc. About 80 sticks to box. Postpaid.
87R8163
2½-lb. box.....67c

2-Pound Popular Assortment
Consists of candy May cherries, licorice pellets and assorted small jelly beans. Tempting flavors and colors. Postpaid.
87R8269
2-lb. box.....47c

Assorted Chocolates
The large quantities we purchase enables us to give you this value. Creams of assorted flavors, caramels, nougats and other pieces, heavily coated with rich chocolate. Postpaid.
87R8090
3-lb. special at...$1.10
87R8021—1-lb. box..42c

Richardson's Golf Patties
Small, creamy, patty shape. Assorted flavors and colors. Peppermint, lime, lemon and wintergreen. Postpaid.
87R8167
2-lb. box.....65c

Chocolate Cherries in Cream
Delicious whole cherries dipped in dark vanilla coating.
87R8000
1-lb. box.....59c
Our 42c special. Whole cherries in dark chocolate coatings.
87R8056
1-lb. box. Postpaid.42c

KIDDIES' CANDIES

Candy Suckers and Jumbo Stick
Specially packed for children. Consists of 25 wrapped Jumbo sticks and 75 wrapped suckers of assorted flavors. Postpaid.
87R8122
Box of 50.....42c

Licorice Pipes and Cigars
Genuine licorice candies. All children like licorice. Postpaid.
87R8210
Per box of 25 pieces. 23c

Reed's Butter-Scotch Patties
Nationally known, thin round pieces with delicious butter-scotch flavor. Postpaid.
87R8168
1-lb. can.....42c

Original Sour Kraut Candy
Made from pure cocoanut, sugar, butter, flavor, salt and cream. Soft and chewy. Postpaid.
87R8130
2-lb. box.....67c

Happy Family Mixture

Extra fine, satin finish filled and hard candies. A tempting assortment with fruit and nut centers. Postpaid.
87R8170
2-lb. can.....69c
87R8171
3-lb. can.....$1.00

CHEWING GUMS

All Gum Shipped Postpaid

Sample Gum Package
Six 5-cent packages of chewing gum. Yucatan, California Fruit, Black Jack, Beeman's Pepsin, Sen-Sen and Chiclets.
87R8452
Box of 6 kinds.....21c

Chewing Gums

87R8477—Beechnut Gum	10 pkgs.	39c
87R8480—Dentyne Gum.	10 pkgs.	33c
87R8466—Black Jack.	10 pkgs.	33c
87R8467—Beeman's Pepsin.	10 pkgs.	33c
87R8476—California Fruit.	10 pkgs.	33c
87R8478—Yucatan.	10 pkgs.	33c
87R8481—Wrigley's Juicy Fruit.	10 pkgs.	39c
87R8482—Wrigley's Doublemint.	10 pkgs.	39c
87R8479—Wrigley's Spearmint.	10 pkgs.	39c

Sen-Sen Breathlets
A well known breath sweetener.
87R8499
Postpaid.
5 packages.....20c

Maybreath
A breath purifier in candy form. Convenient to carry in pocket or hand bag. Postpaid.
87R8498
2 15c packages.....25c

Fresh Delicious Marshmallows

Light Creamy Marshmallows
For frostings, desserts, salads, toasting and eating. These light, creamy, delicious marshmallows melt in your mouth.
87R8155
2½-lb. box. Postpaid.....59c
87R8161
150 pink, 50 white with recipe booklet. Postpaid...69c
87R8158—Postpaid.
5-lb. cake tin.....$1.39
87R8160—Postpaid.
5-lb. box.....$1.00

DELICIOUS BUTTERCREAMS

The Popular, Soft, Creamy Kiddie Candy, for eating quality, purity and genuine goodness, this assortment cannot be beat. Little bears, lions, dolls, corn, pigs, etc.
87R8293—1-lb. box. Postpaid.....28c
87R8292—2-lb. box. Postpaid...48c
87R8304—3-lb. box. Postpaid....67c

CAKE and PARTY FAVORS

Cake and Pastry Decorators

Ateco Decorators
87R8650
$2.50 size.
6 tubes.....$2.10
87R8651
$3.50 size.
12 tubes.....2.55
Perfect Decorator with six tubes. Postpaid.
87R8652
$1.25 value...$1.00

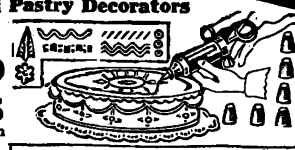

Wedding Cake Ornaments
White flowers, bell, bride and groom. 8½ in. high. Postpaid.
87R8658
$2.98

White dove holding two rings. 4½ x 4½ in. Postpaid.
87R8657
$1.98

Candles and Holders

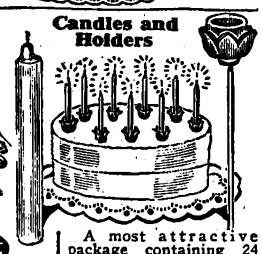

A most attractive package containing 24 rose pink candle holders and a box of 24 pink candles.
Postpaid.
87R8613...25c
Birthday candles. Pink color only. Length, 2½ inches. Postpaid.
87R8611
Box of 48.....8c

CHOICE CANDIES

Assorted Fruit and Nut Nougats
Delicious nougats, filled with fruit, nuts, and jellies, cut in nougat shape pieces and wrapped with wax paper. You'll like it. Postpaid.
87R8131—2-lb. box.....69c

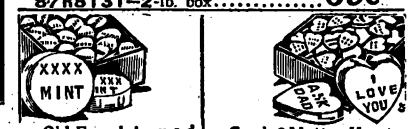

Old Fashioned XXXX Mints. A wholesome after dinner lozenge. Postpaid.
87R8193
1-lb. box.....27c

Candy Motto Hearts. Cute Verses. Furnishes fun at every party. Postpaid.
87R8244
1-lb. box....28c

Horehound Stick
The old fashioned kind flavored with genuine horehound herb. Postpaid.
87R8263
Box of 2-lbs....52c

BAR CANDIES

Three good eating 5c bars: Old Nick, Bit O' Honey and Dollar Boy. A variety you will like. Postpaid.
87R8532
Box of 24—5c bars
$1.00

Baby Ruth Bars
24 regular 5c bars to box. Postpaid.
87R8588$1.00
Per box.....
Oh Henry Bars
12 regular 10c bars to box. Postpaid.
87R8581$1.00
Per box.....

Hershey's Milk Chocolate
5-cent bars. Postpaid.
87R8530
24 bars....$1.00
Hershey's Almond Bars
5-cent bars. Postpaid.
87R8531
24 bars....$1.00

Montclair Chocolate Bits
For decorating cake and pastry. ½-lb. friction top tins. Postpaid.
87R8298
31c

Red Sugar Sand
Large grained red sugar. For decorating cakes. Postpaid.
87R8288
1-lb...29c

Cake Topping
Candy covered seeds and sugar sand for decorating cakes. Postpaid.
87R8289
1-lb...35c

Snapping Mottoes
Fun and decoration for the party table. Each motto 8¼ in. long, fluted ends. Contains crepe paper hat, verse, prize and snapper. Assorted colors to box. Postpaid.
87R8682
Box of 12...42c

For the Shower

Square shaped cup with two color tinted edge pleating, crepe paper. Miniature Japanese parasol and place card fastened on back. State color wanted. Pink, yellow, blue or white. Solid color to box. Packed 12 to box. Postpaid.
87R8681
Box of 12..57c

Nut Cup

Attractive square nut cup with dainty bow on handle. Sides are finished with delicate pleating. Furnished in pink, yellow, blue or white. State color. Postpaid.
87R8685
Box of 12...33c

Place Card Nut Cups

A dainty diamond shape crepe paper cup with handle and place card. Pink, yellow, blue or white. State color. Solid color to box. Packed 12 to box. Postpaid.
87R8683
Box of 12.....57c

Nut Cup

Dainty round crepe paper nut cup with rope handle and pretty pleated sides. Packed 12 to box. Furnished in pink, yellow, blue or white. Solid colors to box. State color wanted. Postpaid.
87R8684
Box of 12.29c

Rose Nut Cup

Beautiful, large rose petal design, nut cup with pretty rose bud on handle. Very attractive and will complete the party table setting. Packed twelve in box. Postpaid.
87R8680
Box of 12..75c

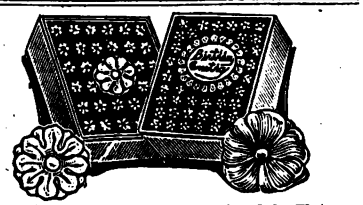

Candy Cake Roses
Thirty-six white roses with one large rose for center of cake. Postpaid.
87R8653
Per box.....59c

Birthday Cake Flowers
Little pink candy flowers and centerpiece for decorating cakes. 100 to box. Postpaid.
87R8654
Per box.....59c

Digitized by Google

Digitized by Google

CIGARS and TOBACCOS

Steel King Stogies

Made from good quality Pennsylvania tobacco and Connecticut broad leaf wrappers. A long filler, handmade, 6 inches long. Burns even and makes a sweet mild smoke. **Postpaid.**

87R4601 One can of **50** cigars, **$1.69**

ALL POSTPAID Listed below are some of the finest brands of smoking and chewing tobaccos and little cigars offered to the public today. Their continued popularity is one of the best recommendations obtainable. If you are not now a regular user of one of the brands listed below we feel sure that you will find the tobacco to satisfy your taste in one of these brands. At least we suggest you try one or more of these brands and be thoroughly convinced of the quality and goodness of the tobaccos we offer you.

Postmaster Cigars

2 for 5c Size

This splendid value is making friends everywhere. When once tried it becomes a favorite. For a low price cigar you cannot find a better value. **Postpaid.**

87R4607—Per can of **50** cigars, **$1.15**

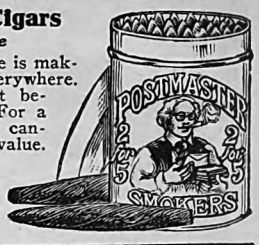

Jose Vila

Made in Tampa from selected, imported Havana tobaccos. Long filler; length, 5½ inches. Mild smoke. 10c size. **Postpaid.**

87R4678—Box of **50** cigars.....**$4.10**

Queens—2 for 25 Size.

87R4679—Box of **50** cigars.....**$5.00**

Meritas

High grade Manila cigars made from selected well cured Manila tobacco. Handmade and imported direct from the Philippine Islands. Large size Perfecto shape, 5 inches long. You will like this smoke. Try it. **Postpaid.**

87R4605—Box of **50** cigars.....**$2.09**

BERRIMAN'S HAVANA SPECIALS

Berriman's Havana Specials. As good as you want. Every day this fine cigar makes more and more friends, as it is the best cigar on the market for 5c each. The filler is short pieces from the making of the highest grade Havana cigars. Aroma and flavor equal to that of high grade clear Havana cigars. An exceptional quality at the price. Give it a trial on our recommendation. We guarantee you will be pleased. Perfecto shape, 4½ inches long. **Postpaid.**

87R4602—Can of **25** cigars.....**$1.25**

Rio Santos Cigars

Imported Porto Rican selected tobacco. Mild and pleasing smoke. Hand made. Corona shape, 5½ inches long. **Postpaid.**

87R4677 Box of **50** cigars **$5.75**

Cabinet shape, 5¼ in. long.

87R4676 Box of **50** cigars..**$4.49**

King Edward

A large cigar that makes a delightful smoke. Foil wrapper preserves the freshness. A Florida product. Invincible shape. 5¼ in. long. **Postpaid.**

87R4600—Box of **50** cigars.....**$2.10**

NATIONALLY KNOWN BRANDS of CIGARS

87R4625 HENRY GEORGE. Foil wrapped. 5c size. Box of **50** cigars.....**$2.10**

87R4614—EL RIO TAN. Corporals. 5c size. Box of **50** cigars.....**$2.10**

87R4697—EL ROI TAN. Perfecto Extra. 10c size. Box of **50** cigars.....**$4.15**

87R4680—GARCIA GRANDE. Bouquet. 10c size. Box of **25** cigars.....**$2.10**

87R4681—GARCIA GRANDE. Media Perfectos. 2 for 25c size. Box of **25** cigars.....**$2.50**

87R4686—CHANCELLOR-LIBERTY. 10c size. Box of **50** cigars.....**$4.15**

87R4687—CHANCELLOR-INVINCIBLES. Foil wrapped. 2 for 25c size. Box of **25** cigars.....**$2.50**

87R4688—ANTONIO Y CLEOPATRA. Cabinets. 2 for 25c size. Box of **25** cigars.....**$2.60**

87R4689—ANTONIO Y CLEOPATRA. Queens. 3 for 50c size. Box of **25** cigars.....**$3.98**

WE PAY THE POSTAGE.

87R4608—JOHN RUSKINS AFTER DINNER. 5c size. Box of **50** cigars.....**$2.10**

87R4699—LA PALINA. Excellentes. 10c size. Box of **50** cigars.....**$4.15**

87R4672—DUTCH MASTERS. Specials. 10c size. Box of **25** cigars.....**$2.10**

87R4673—DUTCH MASTERS. Capitols. Foil wrapped. 2 for 25c size. Box of **25** cigars.....**$2.69**

87R4684—MURIEL ROTHSCHILDS. Foil wrapped. 10c size. Box of **50** cigars.....**$3.98**

87R4690—HARVESTER. Record Breakers. 10c size. Box of **25** cigars.....**$2.10**

87R4691—HARVESTER. Cabinet. Foil wrapped. 2 for 25c size. Box of **25** cigars.....**$2.60**

WE PAY THE POSTAGE.

87R4613—ROCKY FORD. 5c size. Box **50** cigars.**$2.10**

87R4620—WHITE OWL INVINCIBLES. Foil wrapped 3 for 20c size. Box of **50** cigars.....**$3.15**

87R4652—WHITE OWL INVINCIBLES. Foil wrapped. 3 for 20c size. Box of **10** cigars.....**63c**

87R4695—VAN DYCK. Bankers. Foil wrapped. 10c size. Box of **50** cigars.....**$4.39**

87R4674—VAN DYCK. Nationals. Foil wrapped. 2 for 25c size. Box of **25** cigars.....**$2.79**

87R4693—ROBERT BURNS. Staples. 10c size. Box of **50** cigars.....**$4.39**

87R4692—ROBERT BURNS. Panatela. Foil wrapped. 10c size. Box of **50** cigars.....**$4.39**

87R4694—ROBERT BURNS. Perfecto Grande. Foil wrapped. 2 for 25c size. Box of **25** cigars.....**$2.69**

87R4698—LA PALINA SENATORS. 2 for 25c size. Box of **50** cigars.....**$5.00**

WE PAY THE POSTAGE.

HANDY PACK CIGARS

Between the Acts

Popular small cigar, 20 boxes of 10 cigars each. **Postpaid.**

87R4663 Pkg. of **200**.. **$2.75**

Old Virginia Cheroots

Package of four cheroots each. **Postpaid.**

87R4662 Per box of **100** **$2.19**

Royal Bengals

Nationally known short smokes. 10 boxes of 10 cigars each. **Postpaid.**

87R4661 100 for.. **$1.83**

Bankers Special Invincibles

Foil wrapped. Mild. 5¼ inches long. **Postpaid.**

87R4653 Tin of **10** cigars... **92c**

Chewing and Smoking Tobacco

Cigar Clippings Havana and broad leaf tobaccos. Free from stems and dust. **Postpaid.**

87R4515 14-oz. bag...**69c**

Old Favorite A cool, fragrant smoke or a sweet, lasting chew. **Postpaid.**

87R4548 14-oz. tin. **69c**

Beech-Nut The best seller. In regular 2-oz. packages. **Postpaid.**

87R4511 12 for..**$1.00**

Fresh Sweet Tobacco

Our modern humidors where all tobaccos are kept and the large quantities we sell assure you of fresh cigars and tobacco at all times. Our great buying power enables us to deliver this merchandise to your home at exceptionally low prices.

Edgeworth

Extra High Grade

Ready Rubbed

A popular nationally known brand of tobacco for pipe or cigarette smoking. It is of superior quality, being made from fine selected tobacco properly cured and the quality never changes. If you do not smoke Edgeworth we recommend that you try a can. Put it in your pipe and smoke it and enjoy the surpassing mildness and sweetness of Edgeworth. Both the sizes we offer are packed in beautifully lithographed humidor tins with a small compartment in top for sponge. The damp sponge will keep the tobacco fresh and moist. **Postpaid.**

87R4535—½ lb. Humidor.....**67c**

87R4534—1 lb. Humidor.....**$1.29**

SMOKING TOBACCOS

Tuxedo

For pipe and cigarettes. Vacuum pack. **Postpaid.**

87R4529 ½-lb. tin..**48c**

87R4528 1-lb. tin..... **93c**

Prince Albert

Packed in attractive tin. **Postpaid.**

87R4526 ½-lb. tin..**54c**

87R4525 1-lb. tin..... **$1.05**

Velvet

Aged in wood. **Postpaid.**

87R4531 1-lb. tin **$1.05**

Half and Half

Very popular smoking tobacco. **Postpaid.**

87R4538 1-lb. tin **$1.05**

Killickinnick

Fine granulated Virginia tobaccos. **Postpaid.**

87R4549 1-lb. bag **49c**

Union Leader Redcut

Fine Kentucky burley. **Postpaid.**

87R4540 14-oz. humidor. **87c**

Legal Tender

Made in the Piper Heidsieck Factory. The plug with the delightful champagne flavor. A very pleasing chew. Try a plug on our recommendation. Ten cuts of generous size. About 13 ounces.

87R4500—Per plug of **10** cuts. **Postpaid**..... **87c**

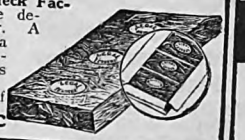

SMOKERS' ARTICLES

Treated Silk Tobacco Pouches

Keeps tobacco fresh and protects it from all moisture. Transparent. Folds into pocket, not bulky. Popular and practical. Yellow color. Size, 12x5½ inches. **Postpaid.**

87R6593 Each.....**31c**

The Popular Ejector Cigarette Case

Press the lever and out comes one cigarette. An ideal gift for a friend. Holds 9 cigarettes. Nickel plated, highly polished. **Postpaid.**

87R6664 **$1.22**

Nickel Plated Ash Tray

A neat tray made of brass, nickel plated. Two cigar rests, match box holder and 5-inch colored glass bowl. Width, over all, 6 inches. **Postpaid.**

87R6682 **63c**

Ornamental Smoking Stand

A beautiful metal stand with fancy handle. Will harmonize with furniture of any style or finish. Gold color bronze over black gives an antique effect. Colored glass tray easily removed for cleaning. Wide base to prevent tipping.

Extra handy tray for pipes, cigarettes, tobacco, etc. **Postpaid.**

87R6565¼. **$1.98**

Arm Chair Ash Tray

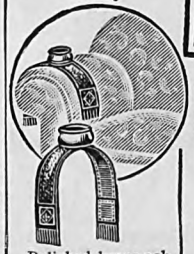

Polished brass ash tray snaps on and off for easy cleaning. Weights in ends to keep it in place and prevent tipping. Genuine leather, wine color, decorated in gilt. Length, 18½ inches. Bowl, 2¼-inch diameter. In gift box. **Postpaid.**

87R6690. **99c**

Standard Lighter $1.00 Value

Press button and lighted wick appears. Nickel plated metal case. **Postpaid.**

87R6523..**79c**

Extra Flints

For all lighters using a round flint. Six in envelope. **Postpaid.**

87R6526 Pkg. of **6**...**17c**

Clark's Firefly Lighter

Beautiful platinum finish. $4.50 size. **Postpaid.**

87R6521 **$3.87**

Gold finish. Alligator leather bound. $5.00 size.

87R6522 **$4.27**

Ronson Lighters

Delight. Regular $5.00 men's size. **Postpaid.**

87R6517 **$4.69**

Junior. Regular $5.00 Ladies' size.

87R6518 **$4.69**

We Pay the Postage

Digitized by Google

The Best All Steel Wagon Made

$6.25 Postpaid

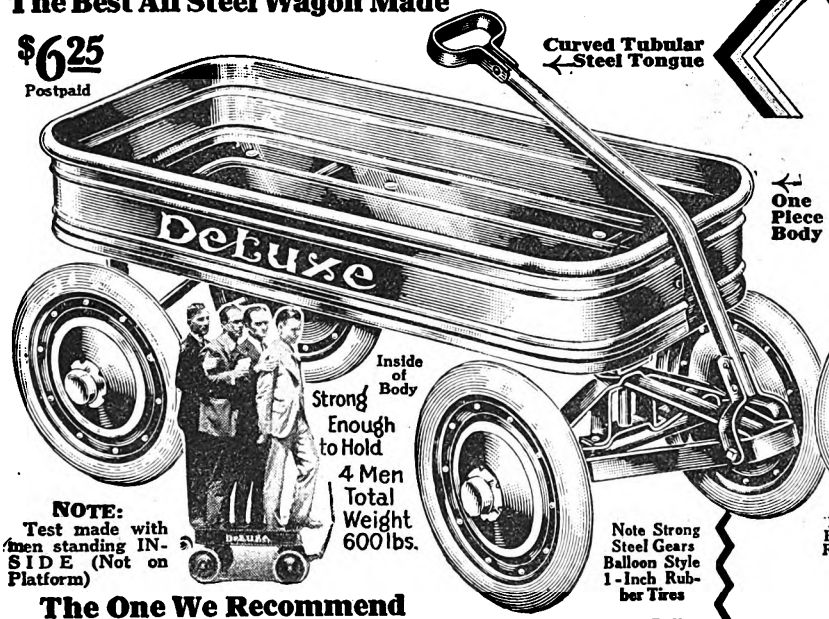

NOTE: Test made with men standing INSIDE (Not on Platform)

Note Strong Steel Gears Balloon Style 1-Inch Rubber Tires

The One We Recommend

Riveted 10-Inch Double Disc Steel Wide Hub Wheels. Extra Large Roller Bearings. Other Stores Would Charge You $8.50 for One Similar. Every Part Fully Guaranteed. A Wagon You Will Be Proud of. Made Special for Us.

Body, 33x14¾ Inches, Is All One Piece

Not a removable top that buckles, warps and is almost impossible to replace when once taken off, but a strong substantial body with a baked-on (not painted) enamel finish, that is always satisfactory.

Made of strong, heavy gauge automobile steel with large roll rim at top and double beaded sides and beaded bottom for strength, beauty and massive appearance. No sharp edges or corners. The entire body is beautifully enameled (baked on) not painted in bright red. Undergearing and axles are of strong steel construction, which will not break or wear. Wheels enameled in bright red with gilt striping. Fancy, new style rust-proof hub caps clamped to wheel. They cannot come off. One-inch size balloon type rubber tires.

79R7648.....We pay the postage.....**$6.25**

We Defy Competition on These Cheaper Wagons

These ALL Steel Wagons are not as strongly built as our De Luxe Wagon, but are offered to meet price competition and also the demand for less expensive wagons. Far superior to others offered at similar prices. Body made from automobile steel, has roll top and beaded sides, enameled in red (baked on). Curved tubular steel tongue and channel steel bolsters, enameled black; rustproof clamp-on hub caps.

Will Carry Two 10-Gallon Milk Cans

Sold Up to $6.00 Elsewhere

Body, 32¾x14¾ inches. Red enameled double disc steel, 9¾-inch diameter roller bearing wheels with gilt striping. ¾-inch rubber tires. We pay the postage.

79R7638.....**$4.22**

For the Youngster
Body, 24½x12¾ Inches

Handy for mother to take her child around in while shopping. 8-inch double disc steel wheels with plain bearings, enameled red striped in gilt, with ½-inch rubber tires. We pay the postage.

79R7636.....**$3.25**

All Steel Coasters for the Little Tots

The little tots need exercise and an outlet for their energy. One of these low built, all steel coasters, especially designed for their use, will make them happy and keep them in robust health. The tongue is of tubular steel slightly curved to make steering easier. Body made from heavy gauge automobile steel all in one piece; no sharp edges or corners; enameled red baked-on finish (not painted). Double disc steel wheels, enameled red and equipped with high grade rubber tires. Tongue and undergearing enameled black.

Body, 25x12 Inches
Wheels, 6½ in. in diameter, ⅝-in. rubber tires. We pay the postage.
79R7635.....**$2.69**

Body, 21x10 Inches
Wheels, 5¼ in. in diameter, ½-in. rubber tires. We pay the postage.
79R7630.....**$2.10**

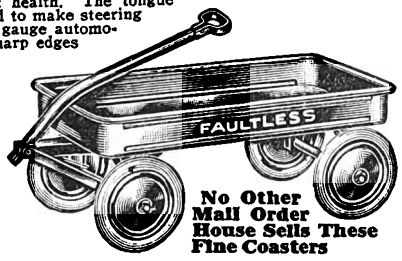

No Other Mail Order House Sells These Fine Coasters

We Pay the Postage

Built Strong and Sturdy

Buy from Us and Save

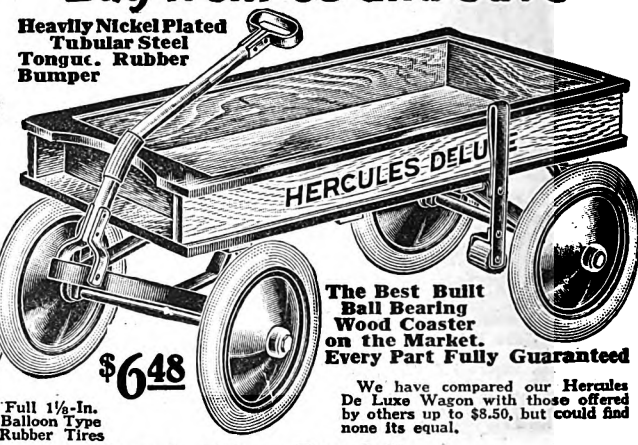

$6.48

Full 1½-In. Balloon Type Rubber Tires

The Best Built Ball Bearing Wood Coaster on the Market. Every Part Fully Guaranteed

We have compared our Hercules De Luxe Wagon with those offered by others up to $8.50, but could find none its equal.

Boys! It's a Peach!!

Points of Superiority and Great Importance

1—1½-in. balloon type rubber tires.
2—Nickel plated steel tongue.
3—Extra deep body—joints tight—a beautiful job.
4—Top rails of body beveled.
5—High grade roller brake.
6—Heavy steel bolsters and braces.
7—Steel double fifth wheel.
8—Take-up nut on king bolt.

Large, roomy body, 36x16 inches, made from clean and clear first class kiln dried hardwood lumber, with tight joints, not the common tongue and groove joint that is found in most wagons offered by others. Beautifully finished natural color, with heavy coat of durable coach varnish with all edges and the beveled top rails enameled red. (Not painted with cheap brick red paint.) The extra heavy channel steel bolsters are unusually sturdy with strong steel braces to body. The ball bearing wheels are of the double disc steel type, 10½ inches in diameter. You cannot go wrong when you select this wagon.

79R7695.....(We pay the postage).....**$6.48**

Here's Some Value!!

Roller Bearing $3.79 Postpaid

Ball Bearing $5.39 Postpaid

10-Inch Wheels
1-Inch Tires

The Best Wood Wagon Values on the Market

We guarantee that we will save you money and that you will get a much better constructed, better finished wagon, with all the details that it should have, and one that will give the boy or girl excellent service for a long time to come.

Sold Everywhere Up to $7.00

Every Part Fully Guaranteed

Only the best materials are used. The body is kiln dried hardwood with tight joints and both front and back end boards are mortised into the sides. Strong steel bumper to which the tongue is fastened. Channel steel undergearing with strong steel braces to body. Grooved steel double fifth wheel and castellated take-up nut on king bolt. Our wagons have the highest quality wide hub double disc steel wheel, stamped from extra heavy gauge steel with interlocking flange at rim forming a positive lock. (No chance for the wheel to come apart.) Body, 36x16 inches. Varnished natural finish; top rails enameled red, ½-inch steel axles, nickel plated hub caps. Each with steel brake.

Our New Ball Bearing Flying Arrow Coaster

Beautifully red enameled tubular steel tongue with rubber bumper. 10-inch ball-bearing wheels, full 1-inch balloon type rubber tires. We pay postage.

79R7671—Postpaid.....**$5.39**

This Roller Bearing Wagon at $3.79 Has All of Them Beat

Strong black enameled tubular steel tongue; no bumper. 10-inch wheels, ¾-inch balloon type rubber tires. We pay the postage.

79R7650—Postpaid.....**$3.79**

The Only Original Studebaker Jr. Toy Farm Wagon

$12.98

No Other Mail Order House Sells This Beautiful Wagon

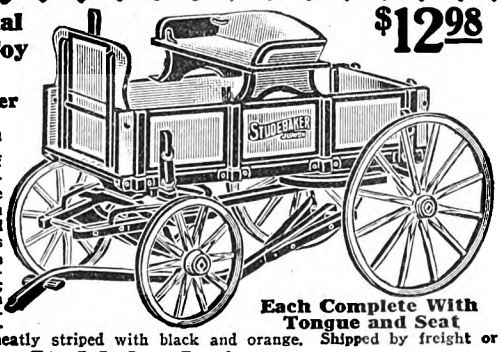

Each Complete With Tongue and Seat

A perfect miniature of Dad's Studebaker. Features: Sides and ends are removable; gearing with bent hounds strongly ironed and braced; steel bushings in hubs; steel tires, 5/32 inch thick, welded together; staggered spokes; steel axles, ⅝-inch in diameter. Kiln dried hardwood, beautifully enameled in green and red, neatly striped with black and orange. Shipped by freight or express, not prepaid.

Studebaker Junior

(As Illustrated)—The One We Recommend

An especially high class, strong and substantial wagon well worth the difference in price over lower priced farm wagons. Body, 36x17 in. Front wheels, 12 in.; rear wheels, 18 in. Shipping weight, 62 lbs. Shipped by freight or express, not prepaid.

79R7685.....**$12.98**

The Harvard Jr. Wagon

Similar to the Studebaker Junior, illustrated above, but with plainer gears and less trimming and details. Will give good service. Do not confuse with many inferior farm wagons sold elsewhere at about the same price. Body, 36x18 in. Front wheels, 14 in.; rear wheels, 20 in. Shipped by freight or express only, not prepaid.

79R7675—Shipping weight, 62 pounds.....**$9.98**

These Cute, Sturdy Little Coasters Designed for the Little Folks. Rubber Tires Double Disc Steel Wheels

Made by the same skilled workmen who make our large size wood coasters.

The Flying Arrow Playmate

Cute, shiny coaster for the little tots. Hardwood body, 24x10⅝ inches without rails. Finished in bright red enamel. Steel axles, braces and undergearing enameled black. 6-inch red enameled double disc steel wheels with ½-inch rubber tires. Nickel plated hub caps, hardwood tongue.

79R7639 Postpaid..... **$2.45**

Flying Arrow Junior $3.45

For the girl or boy not big enough to handle a standard size coaster. Hardwood body, 28x12⅝ in., and tongue finished in natural color with durable varnish; top rails and all edges trimmed with bright red enamel. Red enameled 7½-in. double disc steel wheels; ⅝-in. rubber tires. Strong steel axles, braces and gears; nickel plated hub caps.

79R7640—Postpaid.....**$3.45**

Digitized by Google

on Mailable Items
Leaders in Quality
We Lead - Others Follow

Full Ball Bearing Fairy Velocipedes

$8.35 And Up Postpaid

The Famous Fairy Velocipedes Nationally Known for Almost 50 Years.

The "Ace" of Velocipedes

Every father, mother and child knows the name Fairy on a child's Bike means that it is one of the best money can buy. It is so different from the common, ordinary type, there is no comparison. Our tremendous purchasing power has made it possible for us to offer these wonderful bikes at prices even lower than those usually asked elsewhere for ordinary quality.

Points of superiority and great importance.

1—Frame of drawn steel tubing (not gas pipe).
2—All joints hand brazed, not just slipped in and riveted.
3—Tubular steel fork (not a casting).
4—Rustproof, heavily nickel plated bicycle spokes.
5—Enough spokes in each wheel to withstand jars.

Built just like brother's large bicycle; sturdy, best in construction and very practical. Heavy tubular steel frame and fork with nickel plated crown. Nickel plated bicycle spokes, cranks, adjustable handle bars, pedals and grips; padded leather seat with resilient nickel plated double coil springs and bicycle bell. Rims of wheels enameled red with black striping. Sizes given are shortest measurements. Measure child from crotch to heel. Always order next larger size. Seat may be raised 3½ in. **Two largest sizes shipped only by freight or express, not prepaid.**

	Diameter Front Wheel	Seat to Lower Pedal	Shpg. Wt.	Each
79R8357	14 in.	17 in.	Postpaid	$ 8.35
79R8358	16 in.	19 in.	Postpaid	9.49
79R8359	20 in.	21 in.	30 lbs.	10.98
79R8360	24 in.	23 in.	35 lbs.	12.67

New Bicycle Type Frame Velocipedes

Look, Dad! these Joy-Toy velocipedes have a full floating removable axle. Brother can stand on bar without doing any damage. The new bicycle type frame on these bikes is more like a real two wheeler. And speedy? Look at those big rear wheels, larger than ordinary type. See that center bar that holds up the seat? Notice how it goes straight back and turns down sharply; that construction means comfort. All joints are hand brazed with brass, guaranteed never to come apart. Frame, fork and rims of wheels enameled black with gold striping (baked on). Nickel plated fork, crown, handle bars and pedal arms.

Comfortable - Sturdy Strong - Speedy

$10.39 AND UP Postpaid

Sold by No Other Mail Order House

New Joy-Toy De Luxe

This Beautiful Velocipede Has:

1—Balloon type 1⅜-in. rubber tires.
2—Full 1-in. tubular steel frame.
3—Motor-bike type leather saddle, tool bag and nickel plated springs.
4—Imported horn with rubber bulb.
5—Mud guard on front wheel.
6—Large rubber grips and pedals.
7—All wheels and pedals ball bearing.
8—Full floating axle.
9—Rustproof all weather nickel plated bicycle spokes with nipples.
10—Reinforced seat post.

Full 1⅜-In. Rubber Tires—All Ball Bearing Wheels and Pedals.

	Front Wheel	Rear Wheels	For Child	Shpg. Wt.	Each
79R8381	12 in.	10 in.	2 to 3 yrs.	Postpaid	$ 10.39
79R8382	14 in.	12 in.	3 to 4 yrs.	Postpaid	11.98
79R8383	16 in.	14 in.	4 to 6 yrs.	Postpaid	13.87
79R8384	20 in.	16 in.	6 to 8 yrs.	42 lbs.	

Unmailable because of size. Shipped only by freight or express, not prepaid 14.65

Low Priced Sturdy Dependable Bikes

$2.98 Postpaid

Nicely curved black enameled steel handle bars; wood grips. Frame made of heavy half oval steel, enameled black. Wheels are enameled bright red and equipped with ½-inch nonskid rubber tires. One-piece steel crank and pedals enameled red. Leather seat (not fiber) is adjustable and may be raised 3 inches. Sizes given are shortest measurements. Measure child from crotch to heel and order next larger size.

	Diam. Front Wheel	Seat to Lower Pedal	Shpg. Wt.	Each
79R8352	14 in.	16 in.	Post-	$2.98
79R8353	16 in.	18 in.	paid	3.48
79R8354	20 in.	20 in.	24 lbs.	

Unmailable because of size. Shipped only express or freight, not prepaid 3.98

New Joy-Toy Plain Bearing Tubular Bikes

These comfortable velocipedes have large plain bearing wheels and new type bicycle frame.

They have all the latest features such as: 1—Full floating axle; 2—Full 1-inch tubular steel frame; 3—Three-brace backbone; 4—Full 1-inch rubber tires; 5—Reinforced seat post; 6—Nickel plated bicycle bell; 7—Rubber pedals and grips; 8—Reversible handle bars. Wheels, frame and fork enameled red and striped in yellow, baked-on finish. All shiny parts nickel plated.

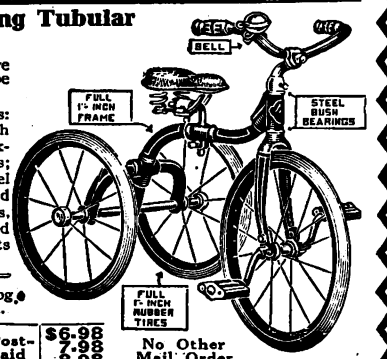

	Front Wheel	Rear Wheels	For Child Yrs.	Shpg. Wt.	
79R8325	12 in.	10 in.	2 to 3	Post-	$6.98
79R8326	14 in.	12 in.	3 to 4	paid	7.98
79R8327	16 in.	14 in.	4 to 6		8.98
79R8328	20 in.	20 in.	6 to 8	36 lbs.	

Unmailable because of size. Shipped express or freight, not prepaid 9.95

No Other Mail Order House Sells These Bikes

Famous Fairy Ball Bearing Speed Bikes

Regular Bicycle Construction Both Have Mud Guards

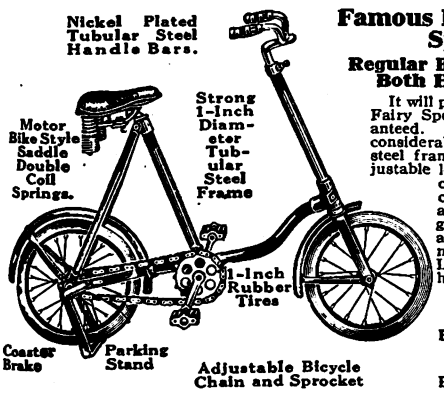

It will pay you to buy one of these genuine Fairy Speed Bikes, every part fully guaranteed. Other stores would charge you considerably more. Red enameled tubular steel frame, with hand brazed joints; adjustable leather saddle mounted on double coil springs; adjustable bicycle chain; ball bearing sprocket, axle and wheels; rubber pedals and grips; parking stand with quick action spring. Wheels, 12 in. diameter. Rims striped in black. Length, over all, 41 in.; height to handle bars, 32 in. **We pay postage.**

De Luxe Model

With New Departure Coaster Brake.
79R8380.....**$15.70**

Without Coaster Brake.
79R8379.....**$11.48**

Baby's First Pedal Car

So Easy to Handle Parents Need Not Worry About Their Children's Safety.

Exceptional Value

$2.15 Postpaid

Adjustable Low Wide Saddle Shaped Wood Seat for Children's Comfort.

No Friction Ball Bearing Drive Wheel

$2.98 Postpaid

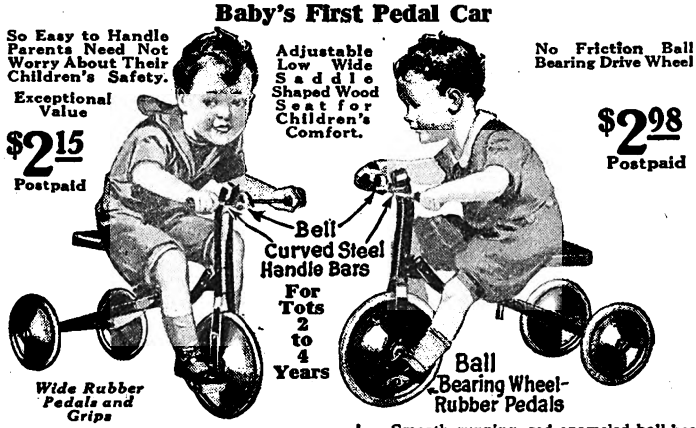

Red enameled 9½-inch double disc steel front wheel with ½-inch rubber tire and 7½-inch double disc steel rear wheels with ½-inch rubber tires; curved steel handle bars and frame enameled black. Red enameled wood seat, 11½ inches high.

79R8335—Very special value at Postpaid.....**$2.15**

Smooth running, red enameled ball bearing front wheel, 9½ inches in diameter with ¾-inch rubber tire; rear wheels, 7½ inches in diameter with ¾-inch rubber tires and and nickel plated hub caps. Rubber grips; wide rubber pedals. Saddle hape wood seat enameled red, steel frame, fork and handle bars black.
79R8336—Postpaid...**$2.98**

Roller Bearing Scooters

New style footboard made of heavy gauge automobile steel with platform all in one piece which serves as mud guard over front wheel. No chance for child to get foot between frame and wheel; also reinforces and strengthens the fork.

De Luxe Model—$6.00 Value Elsewhere

12-inch roller bearing wheels. 1⅜-inch rubber tires. Brake and stand. Gray, green and orange colors.
79R8807—Postpaid.....**$3.98**

Scout Model

10-inch roller bearing wheels. 1-inch rubber tires. Brake and stand. Bright red and black.
79R8808—Postpaid.....**$2.98**

Special

8-inch roller bearing wheels. ¾-inch rubber tires. Parking stand. No brake. Red and black.
79R8809—Postpaid.....**$1.98**

New All Steel "Star" Racer

$4.25 Postpaid

For Kiddies 2 to 4 Yrs.

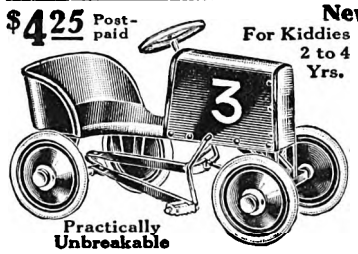

Regular $5.00 Value Elsewhere

A cute all steel speedy, easy running car. Built like a large racer with narrow racy hood of heavy gauge automobile steel and comfortable low seat. The smallest tot will be able to propel this new type auto with ease. Hood, seat and wheels finished in a baked-on glossy bright red color enamel with black striping; undergearing enameled black. 8-inch diameter double disc steel wheels with ½-inch rubber tires. Length, over all, 30½ inches; width, 15¾ inches.
79R8900—Postpaid....**$4.25**

We Guarantee Safe Delivery of All Our Shipments

Digitized by Google

We Pay the Postage on All Mailable Items ON THIS PAGE

For Full Line of Toys See Last Fall General Catalog

Popular Games

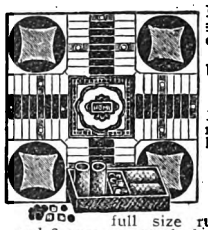

Parcheesi
49R100
Board, 18 inches square. Dice, cups, etc. Postpaid.. **83c**

Uncle Wiggily
49R104
16-inch board; 140 cards to direct play. Postpaid... **63c**

Pitchem Indoor Horseshoes
49R128—Four full size rubber horse-shoes and 2 pegs on metal plates. Postpaid **87c**

Genuine Fuld Ouija Board
49R112—Patented transparent indicator. Size, 22x15 inches. Postpaid **$1.00**

Tiddledy Winks and Tenpins
49R154—Two games in one. 16 small winks, 4 large winks, 10 wood tenpins and glass tumbler. Postpaid... **25c**

Pollyanna
49R161—19 in. lithographed board, dice, cups and discs to play with. Postpaid..... **$1.00**

Backgammon and Checker Board
49R116—Red, gold and black finish. Wood frame book style, 15x15 in. Checkers included. Postpaid..... **45c**

Dominoes
49R124—Double six, embossed large size. Postpaid..... **42c**
49R165—Double twelve embossed. Postpaid..... **83c**

Aeroplane Race and Checkerboard
Lithographed metal. From 2 to 4 can play. Size of board, 16x16 in.
79R130—Postpaid..... **87c**

Crokinole Board, Carroms, Parlor Pool, Etc.

The Old Reliable Carrom Board—57 Games
Just think of it! 57 Games all on one board and only **$4.48** for all. Crokinole, Carroms, Checkers, Parlor pool, tenpins and 52 other games can be played. Reversible net pockets. The panel is made of three-ply maple veneer, natural wood finish. Highly varnished. Size, 29 in. sq. Shpg. wt., 11 lbs. **Not mailable. Shipped by freight or express only. Not prepaid.** Instructions included.
79R489 ..... **$4.48**

Crokinole and Carrom Rings.
Complete set of 30 colored crokinole and carrom rings, made of hardwood.
49R480—Postpaid..... **30c**

Playing Cards

Standard Quality Cards All Postpaid
P. E. means Plain Edge. G. E. means Gilt Edge.

Regular Size
Bicycle, P. E.
49R250 ..... **40c**
American Beauty, P. E.
49R272..... **48c**
Uncle Sam, P. E.
49R277 ..... **30c**
Pinochle. Bicycle P. E. 9 spot low.
49R257 ..... **40c**

Whist Size
Congress, G. E. Picture Back.
49R252 ..... **70c**
Society, G. E. Picture Back.
49R271 ..... **57c**
Bicycle, P. E.
49R259 ..... **40c**

Bridge Sets

"Volland's" 4-Pad Bridge Set 50c value 42c
Set of four attractive, colorful pads. The figures are cut out following the lines of the design. Each pad contains about 30 sheets. Inside cover of pad has latest rules. Size of pad overall about 6½x4¼ in. All packed in attractive box.
49R323—Set of 4 pads. Postpaid..... **42c**

"Volland's" 4-Table Bridge Set $1.00 val. 83c
New novel idea. Pads, about 6⅝x4½ inches so constructed that the tally cards fit into slit in the dress. Each tally has a tassek Four pads, sixteen tallies and four table markers. Box 9½x7x⅞ inches.
49R324—Postpaid..... **83c**

Well Known Card Games. Postpaid

Flinch
49R151 .... **59c**
Bunco
49R152 .... **59c**
Touring
49R150 ... **59c**
Rook
49R148 ... **59c**
Pit
49R149 ... **59c**
Lindy
New air mail game.
49R168 ... **59c**

Gypsy Witch
49R153.... **52c**
Big Value Assortment. Old Maid, Authors and Dr. Quack
49R197
All 3 for.... **27c**

Weather Prophet

Sells up to $1.50 Elsewhere.
In fine weather the woman comes out, but if rain threatens, the man comes out. Well made of pine twigs, nicely varnished. Ht., 9 inches; width, 7½ inches.
49R9148—Postpaid.... **$1.10**

Tinker Toy

Single Set. 70 pieces.
49R4760
Postpaid .. **66c**

Double Set. Has about 150 pieces. New instruction book.
49R4762
Postpaid,
$1.27

Here It Is, Boys! Broadfield Sky Hawk

89c

Will Fly About 200 Feet
Light in weight yet a sturdy glider. Special baking process bent wood single propeller. Tractor type airplane with special featherweight wood wings, decorated with red, white and blue insignia. Strong rubber band motor; celluloid front wheels, 1⅜ in. diam.; length over all, 15½ in.; width, 19½ in. In box with directions.
49R9177—Postpaid **89c**

TALLY CARDS

"Volland's" Latest Cut-out Tally Cards
For Bridge and Bunco
A beautiful assortment of colorful tally cards, arranged for name, date and score. Average size, 5 in. Each with cord and silk tassel. 16 assorted selected designs.
49R320
Postpaid..... **27c**

"Volland's" Latest Folder Tally Cards
For Bridge, Bunco or "500"
Sixteen selected designs of the folder type. Very snappy and colorful designs. Each has cord with silk tassel.
49R321
Pkg. of 16 cards.
Postpaid **27c**

"Volland's" Latest Design Fan Tallys
What beautiful decorations these will make for your bridge party! Each fan has beautiful design and is arranged for name and score. The wood handles are tinted in colors. Average size, 6¾ in. long. 12 asst. design fans.
49R322—Postpaid. **42c**

3-Coin Bank

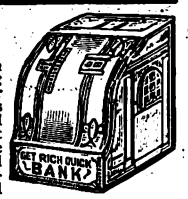

Registers and Adds
Biggest value in small registering bank we have ever offered. Registers nickels, dimes and quarters. Opens at $10.00. Case made of sheet steel and finished in attractive colors. Bell rings after each deposit. Size, 4x4x2¾ inches.
49R8702—Postpaid..... **49c**

3 for 27c

Big Kite Value
Bright colors, well balanced and high fliers. One large red, white and blue airmail plane kite, size, 30x30 in. Eagle Flyer bow kite, size, 36x36 in., and one flexible flyer 3-stick kite, 27x20 inches.
49R7785—Postpaid..... **27c**

Easter Greeting Cards

50c Value

Voland Easter Greeting Cards
Assortment of superior quality. Sentiments for all. Cards steel die engraved or special art process. Envelopes to match.
49R6410—10 cards. 50c value.... **27c**
Postpaid.....

25 Easter Post Cards, Only 19c
Beautiful juvenile, religious, and flower designs in bright attractive colors and each with appropriate verse.
49R6411—25 cards. Postpaid **19c**

BASEBALL OUTFIT

A Dandy Outfit
Boys' choice hardwood bat, 28 in. long, nicely finished, small boys' size fielders glove of fine quality all leather with nicely padded palm and fingers. Horsehide covered "Junior League" ball.
49R9171
Postpaid..... **$1.00**

40 Genuine Akro Agates, 39c

Five red imitation Cornelians and 35 assorted colored genuine Akro Agates., all perfectly smooth and polished. Diameter, ⅝ in.
49R7749
Postpaid..... **39c**

25 Assorted Agates 28c
Ten shooters including one Moonie and one Cardinal; fifteen ring size in assorted colors. All perfect beauties.
49R7748
Postpaid..... **28c**

Regular $1.50 Size

Spirit of St. Louis Construction Set Builds Over 25 Different Models
The most popular aeroplane construction toy on the market. With this set you can make models of the Spirit of St. Louis, a bomber, seaplane, etc. All parts made of dull finish metal. Models very realistic. Set has about 115 parts. In attractive box, 14x8¾x8½ inches.
49R4725
Postpaid..... **$1.34**

Ronson Repeater

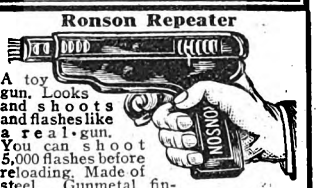

A toy gun. Looks and shoots and flashes like a real gun. You can shoot 5,000 flashes before reloading. Made of steel. Gunmetal finish. Length, 4½ inches.
49R5657—Postpaid..... **22c**
Reloads for Repeater Above
49R5658—3 reloads. Postpaid..... **10c**

Dandy Pop Guns

Steel Barrels, hardwood stocks. Lots of noise but harmless. Pump Gun type, 28 inches long, cannot lose cork.
49R5649—Postpaid..... **59c**

22-Inch Gun
A strong spring—break action.
49R5646—Postpaid..... **42c**

For the little fellow, 17 inches long. Break action.
49R5647—Postpaid..... **22c**

Toy Sewing Machine

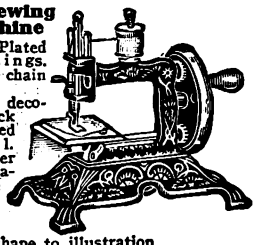

Nickel Plated Trimmings. All have chain stitch.
Nicely decorated black enameled metal. The larger the machine the better it sews.
All similar in shape to illustration.

Size, Inches		
79R5810— 11x8½	Postpaid	$4.98
49R5800—7⅞x7¼	Postpaid	3.98
49R5805—7⅝x4⅝	Postpaid	2.79
49R5804—6⅝x4⅛	Postpaid	1.55

For Dolly's Comfort

We Do Not Believe Anyone Else Can Equal These Values

$2.59

Will Hold Doll 18 Inches Tall

The full size hood and body made of flat fiber reed. Bottom is wood. Besides just look at the strong undergearing. Body, reinforced with metal binding and trimmed with fiber braid, measures 17x7¾ inches. Handle, 22 in. from floor. 6-inch strong wire wheels with ¾-inch rubber tires; shiny metal hub caps. Body and hood enameled light tan; wheels are cream color, balance black.
79R8254—Postpaid ... **$2.59**

Note Features.
1—Full round fiber reed.
2—Reclining back.
3—Roll on hood and body.
4—Foot brake.
5—Hood windows.
6—Entire seat cloth lined.
7—Balloon tires, ⅝-in. size.

$5.19

Sold Elsewhere Up to $6.50

For dolls up to 22 inches tall. Body and hood in Wedgewood green trimmed with pretty braid; 8-inch wheels; nickel plated hub caps. Handle, 25¾ inches from floor. Body, 21½x10½ inches. Adjustable hood; undergear cream color.
79R8278 ..... Postpaid **$5.19**
Rich tan enameled body and hood; balance cream color.
79R8279..... Postpaid **$5.19**

Golf Set for Small Child

Regular $3.00 Value Elsewhere.

For the house or lawn. Consists of four round enameled steel disc putting holes, 6 in. in diameter, with numerals 1 to 4. One wood head driver club, 32 in. long, and 2 other cast iron head clubs, 29¾ in. long; ends of handles enameled red. Plaid color cloth bag with leatherette shoulder strap and handle; side pocket for 3 soft white rubber golf style balls included. All packed in neat box.
49R9142
Postpaid **$2.19**

Digitized by Google

Digitized by Google

Our Doll Values are Famous

Big 23-Inch Beauty

$4.98 Postpaid

WE PAY the POSTAGE

Beautiful "Flossie Flirt"

Unbreakable Ma-Ma Dolls
With Those Wonderful Eyes

America's Best Known Ma-Ma Doll

"Flossie Flirt" is the most wonderful animated doll made. She gayly rolls her "Flirty" eyes from side to side in the most delightful, pleasing way, winks and blinks mischievously and can also close her eyes in sleep. She says Ma-Ma, too. **Has soft, flexible, flesh pink, rubber arms and hands** that are as pleasant to touch as a living baby's chubby arm. The beautiful new dress is of fine sheer quality colored organdy, set off with a clever collar and lovely lace medallions. Charming French style, marcelled mohair wig (except small size with bobbed wig). Unbreakable composition heads with open mouth and teeth; cotton stuffed bodies; composition legs.

Our Guarantee

The Broadest Offer Known in Dolls. We guarantee "Flossie Flirt" dolls not to break under ordinary handling such as given by the average child. This guarantee includes the moving eyes.

18R2909¼	—23	in. tall...	$4.98
18R2907	—18½	in. tall...	3.98
18R2903	—17	in. tall...	2.98
18R2901	—14½	in. tall...	1.98

We pay the postage.

The Nation's Darling

The Famous Horsman Baby Doll

Guaranteed Not to Chip or Crack

"Baby Dimples"

Sweet smiling **"Baby Dimples"** has won the hearts of all little girls. Eyes go to sleep, strong composition head, arms and bent baby legs, open mouth shows tongue and teeth. Dress and bonnet of fine white organdy. Clear Ma-Ma voice, except the smallest size, which has cry voice. **We pay the postage.**

18R2962	—14½ inches tall.....	$3.39
18R2966	—17½ inches tall.....	$4.33
18R2968¼	—20 inches tall.....	4.89
18R2971¼	—22 inches tall.....	6.75

22 Inches Tall. Has Hair Eyelashes

Outstanding Value

18R3036¼ — Dress and bonnet of colored flowered organdy with lace trimming. Calls "Ma-Ma," has "go-to-sleep" eyes, hair eyelashes, open mouth, tongue and teeth. Strong composition head and forearms, full composition slender type legs, cotton stuffed body and a bobbed mohair wig. Shoes and stockings.

$2.57 Postpaid

We pay postage

$1.98 ***14½ Inches*** Postpaid

Quality at low price. Smiling baby face; eyes close in sleep. White organdy dress and bonnet, lace trimmed. Full length underskirt, rubber panties, cotton body, strong composition head, arms and bent baby legs. Shoes and stockings; crying voice.

18R3064	Ht., 14½ in.....	$1.98
18R3066	Ht., 18 in.....	3.10

Play Dolls

23c — **18R3095**—Height, 12½ in. **We pay the postage.** Strong composition head and arms. Painted features. Neat two piece cotton dress.

85c — **18R2981** — Ht., 14 in. **We pay postage.** Unbreakable metal head. Painted features, composition arms, soft legs, cry voice. Shoes, stockings.

"Suck-a-Thumb" Baby

18R3033 Height, 14 inches. A little darling with soft flexible rubber arms that are as pleasant to touch as a living baby's chubby hands. Mouth is open just enough for baby's thumb, finger or pacifier. "go-to-sleep" eyes. Crying voice, soft and cuddly. Especially strong head that will not break; Very nice dress, stockings and booties.

We pay the postage

Rubber Hands That Feel So Real

$1.85 Postpaid

$1.00 Postpaid

Metal Head Baby Doll

18R3031 Height, 13½ inches. Has the guaranteed unbreakable metal head, and "go-to-sleep" eyes. Nice white lawn dress and underskirt lace trimmed. Composition arms, soft baby legs with full length stockings. Crying voice. **We pay postage.**

29c

Nursery Doll 18R3107 Ht., 10½ in. Rayon stockinet material. Cotton stuffed, light and washable. Painted features. **We pay postage.**

Rubber Dolls

18R3459 Boy Doll.
18R3461 Girl Doll.

High grade sanitary red rubber doll with whistle. Height, 5 inches. Postpaid. Each.. **20c**

Ma-Ma Doll

18R3101 Height, 13½ in. **We pay postage.** Full composition head and arms. Painted features. Nicely dressed. Stuffed body. Voice that calls "Ma-Ma."

59c

Great Big Play Doll — ***23-In. Tall*** Postpaid **98c**

18R3104—We pay the postage. Has a large natural head and forearms and hands of strong composition; painted features. Romper dress is of very good quality cotton material printed in colored kindergarten figures with neckband, belt and cuffs in red. Bonnet to match. Fine crying voice.

Doll Stockings

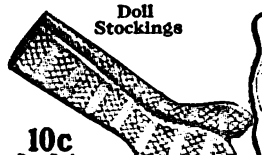

10c ***Per Pair***

18R3574 — Sizes, 1¼ inches to 3¾ inches. Fancy openwork white cotton stockings. **State length of foot from heel to toe. We pay the postage.**

17c ***Per Pair***

Doll Slippers

18R3585 — Imitation black patent leather slippers. Sizes, 1¼ to 3½ inches. Give length of doll's foot from heel to toe. **We pay the postage.**

Doll Heads and Wigs

Composition Heads

	Ht.	Across Shldr.	
18R3541	4½ in.	2½ in.	22c
18R3543	5¾ in.	3 in.	34c
18R3545	7 in.	3¼ in.	51c
18R3547	7¾ in.	4¼ in.	63c
18R3549	8⅝ in.	4⅝ in.	71c

Best American make. Painted hair and features; breast plate style. Handsome durable heads; better than usual quality.

Unbreakable Metal Heads

	Ht.	Across Shldr.	
18R3432	3¼ in.	2½ in.	16c
18R3434	3⅝ in.	2¾ in.	22c
18R3438	4⅝ in.	3¼ in.	28c
18R3440	5⅛ in.	3½ in.	39c
18R3442	6 in.	4¾ in.	77c
18R3468	6¼ in.	5 in.	90c

Celebrated "Minerva" heads at low prices. Two largest sizes have glass eyes, other sizes have painted eyes. Molded painted hair. Best suited for slender bodies and imported dolls.

Guaranteed Unbreakable

Composition Heads Moving Eyes

	Ht., In.	Body, In.	Will Fit Tall	
18R3563	4½	10	to 12½	$0.56
18R3565	5	13	to 14½	.65
18R3567	5¼	15	to 16	.81
18R3569	5¾	16¼	to 17¼	1.00

Guaranteed not to break under ordinary handling. This even includes the moving eyes. A smiling, happy baby type head. **We pay the postage.**

Ringlet Wigs of Real Hair

Good quality wig with ringlet curls. Thoroughly sanitary and well made on a net foundation. Medium brown, dark brown or blonde. **State size and color wanted. We pay the postage.**

18R3554—9, 10, 11 and 12 inches. **$1.00**

18R3555—13, 14, 15, and 16 inches..... **$1.53**

For Heads How to Measure For Wigs

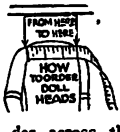

Measure the body from shoulder to shoulder across the top and then order head nearest to measure.

For wigs measure circumference of the doll's head and state the inches. Use strong glue in fastening wig.

Digitized by Google

Substantial Savings Here

$8.00 Down
$8.00 A MONTH

$59.75 CASH PRICE

Genuine DALTON Adding Machine

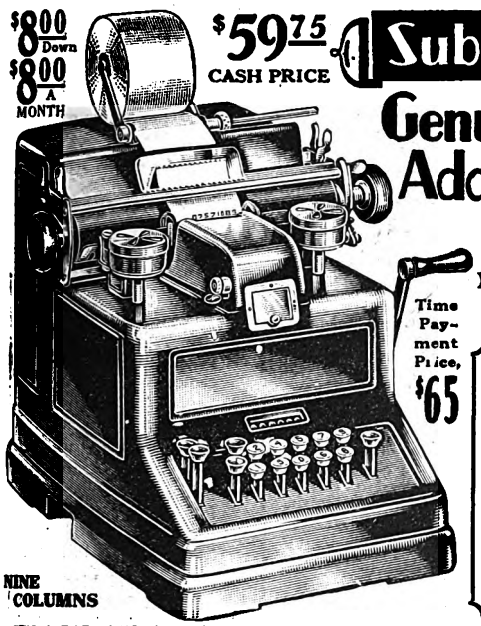

NINE COLUMNS

¼ the Price of a New Machine

Yet Guaranteed to Give the Same Satisfactory Service.

Time Payment Price, $65

A Few of the Many Features

1—Only 10 keys to operate.
2—Correction key that releases any number depressed by accident.
3—Duplicate item may be added without again using numeral keys.
4—Items may be printed without adding them.
5—Solid aluminum case reduces weight without sacrificing strength.
6—Adjustable paper holder. Holds paper from 2⅝ in. wide to 5¾ in. wide.

IT'S A BARGAIN—An adding machine that sold at $250.00, offered at about one-fourth that price. And that's exactly what we offer. The Dalton Adding Machine sold at $250.00, we are asking $59.75 for these machines; they have been used; but every one has been returned to the factory and has been completely rebuilt-reconstructed, the parts that showed the least signs of wear have been replaced and the finish gone over thoroughly. We say "you can't tell the difference between these and the brand new machines." And as for service, we guarantee you will get the same satisfactory service out of these rebuilts as you would get from the new machine, and if you don't we will refund your money. That's what we think of the DALTON ADDING MACHINES we are offering. The machine itself is so simple anyone can operate it. Column selection is automatic, each figure is placed in its proper numerical order by the machine itself without attention or thought of the operator. To write $45.17, you merely depress keys, 4, 5, 1, 7. All the figure work of your business can be handled on the Dalton. It adapts itself to all business. Shipping weight, 55 pounds. **Shipped by freight or express only. NOT PREPAID.** Size at base, 9½x14½ in., 11¾ in. high.

3R6700¼—Cash price..... **$59.75**
Time payment price..... **$65.00**

Send **$8.00** with order and **$8.00** a month until time payment price of $65.00 is paid. **Use Time Payment Side of Order Blank in Back of This Catalog.**

A Leader Among Low Priced Typewriters

Rem-Blick

Made by Remington Typewriter Co.

$24.95

SIMPLE PRACTICAL DURABLE

A Portable That's Different

The REM-BLICK enlarges the field of machine writing to include not only those thousands who use typewriters professionally, but those whose less exacting needs can be supplied satisfactorily by a smaller sum and simpler instrument at much less cost. The customary method of machine writing has always been with type bars—each machine requiring from twenty-two to forty-two. The Rem-Blick is a type wheel machine—no type bars are required. The types are inked by a roll (as on a printing press), no ribbon is required. Instead of shifting a weighty carriage for capital letters, the small type wheel is moved. Instead of forty-two type pieces, there is but one type piece or wheel which prints eighty-four characters (84).

Service and Economy

The REM-BLICK stands for a long time, is practical for home and office use and for traveling. It weighs but little and can be carried about wherever you go. If you know several languages, one Rem-Blick will write them all. The types are interchangeable. Equipment includes six ink-rolls, cleaning brush, oil dropper, screwdriver, ribbon roll tweezer, and carrying case. Shipping weight, 15 pounds. **Not mailable. Shipped by freight or express only. NOT PREPAID. Sold for cash only.**

3R6016¼—Standard Pica type for General use..... **$24.95**

3R6017¼—Special medical type. Regular alphabet with special abbreviations for doctors and pharmacists..... **$24.95**

3R6018¼—Special Spanish type keyboard..... **$24.95**

Typist Supplies at REDUCED PRICES

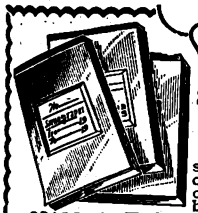

Stenographer Note Books

Compare Our Prices

Special price reductions in stenographer note books, one of the foremost needs of any office. Good quality note books. **We pay the postage.**

3R12281—Horizontal ruling for pencil use. 60 leaves in each book. Regular price elsewhere, 5c. Our price, **12** for..... **48c**

3R12282—Horizontal ruling, ink paper. 60 leaves in each. Regular price elsewhere, 10c. Our price, **12** for..... **79c**

3R12596—Horizontal ruling with red center line, ink paper. 60 leaves in each. Regular price elsewhere, 10c. Our price, **12** for..... **79c**

The smaller office needs that are really foremost in importance are listed on this page. Note an exceptionally low price on high grade ribbons and typewriter paper. Make Sears your headquarters for typist supplies, and be assured of quality, service and economy. Every item is a bargain. **We pay the postage on all typist supplies unless otherwise stated.**

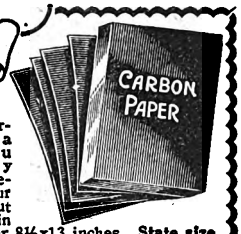

Carbon Paper

Insure your business correspondence by making a copy of everything you write. Very fine quality black carbon paper for typewriter work. Will not blur or smear. Makes clear cut impression. Can furnish in two sizes, 8½x11 inches, or 8½x13 inches. **State size. We pay the postage.**

3R9975—Roll of **25** sheets..... **21c**
3R9976—Box of **100** sheets..... **71c**

Manila Second Sheets

Keep a Copy of Everything You Write.

A good grade of yellow manila for carbon copies and scratch paper. Size, 8½x11 in. **We pay the postage.**

3R9957—Pkg. of **500** sheets.... **35c**

Economy Typewriter Tablet

Handy form of keeping typewriting paper at home or in the office. Each tablet contains 100 sheets of good quality, white bond paper. Size, 8½x11 in. **We pay the postage.**

3R12595
3 for..... **68c**

Our Finest Quality Bond Paper

For the one who wishes a really high grade bond paper, we offer our Sunrise extra fine quality bond paper containing 50 per cent rag. **We pay the postage.**

Cat. No.	Weight	Size, Inches	500 Sheets
3R9727	Medium	8½x11	$1.48
3R9728	Medium	8½x13	1.79
3R9729	Heavy	8½x11	1.81
3R9730	Heavy	8½x13	2.12

Typewriter Ribbons

At Unprecedented Low Prices

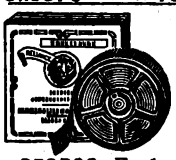

A first class ribbon. Never before have we known of such low prices on typewriter ribbons of the quality we are offering. Can furnish in following colors: Black; black and red; purple or blue. **State color wanted. We pay the postage.**

3R9800—Harris, ½ inch (not in two colors).
3R9801—Corona, ½ inch.
3R9802—Underwood, ½ inch.
3R9803—Oliver, 7/16 inch (not in two colors).
3R9804—Oliver, 7/16 inch.
3R9805—Remington, ½ inch.
3R9806—L. C. Smith, ½ inch.
3R9807—Royal, ½ inch.
Each..... **33c**
Per dozen..... **$3.80**

Heavy Duty Ribbon

We recommend this superfine ribbon for all general purposes where the typewriter is in continued daily use. Can furnish in any of the colors and for any of the machines listed above. **We pay the postage.**

3R9808—Each..... **59c**
Per dozen..... **$6.75**

Nationally Known Hammermill Bond

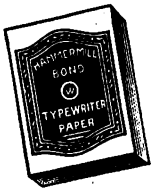

The well known Hammermill high grade bond paper. Made especially for typewriter use, suitable for pen and ink writing. **We pay the postage.**

Cat. No.	Weight	Size, Inches	500 Sheets
3R9721	Light	8½x11	$1.08
3R9722	Light	8½x13	.80
3R9723	Medium	8½x11	.15
3R9724	Medium	8½x13	.62
3R9725	Heavy	8½x11	.32
3R9726	Heavy	8½x13	.74

Purple Hectograph Ribbon

For hectograph and duplicator work. A heavy duty ribbon that will give excellent service. For Harris ½-inch, Underwood ½-inch, Oliver 7/16-inch, Oliver 9/16-inch, Remington, ½-inch, L. C. Smith, ½-inch and Royal ½-inch. **Specify make of machine and size of ribbon. We pay the postage.**

3R24359—Purple Hectograph Ribbon..... **57c**

Eraser With Brush Attached

For ink or typewriter erasures. Brush attached. Clean erasures make neater work. **We pay the postage.**

3R9444
2 for..... **16c**

Invincible Plastic Type Cleaner

Price elsewhere, 50c. We pay the postage.

3R9445
Our price, **39c**

A Good Paper at a Low Price

A good grade bond paper suitable for business and personal use. **We pay the postage.**

Cat. No.	Weight	Size, Inches	500 Sheets
3R9715	Light	8½x11	$0.65
3R9716	Light	8½x13	.99
3R9717	Medium	8½x11	.74
3R9718	Medium	8½x13	1.09
3R9719	Heavy	8½x11	1.00
3R9720	Heavy	8½x13	1.22

Peerless Keys Make Your Work Easy

Set of 47 keys, made of fine quality rubber which retain resiliency much longer than many of the so-called cushion keys. Green with letters marked in white. Metal caps fit over regular keys. **We pay the postage.**

3R6019—Regular price elsewhere, $4.00. **Specify make of machine.**.... **$2.95**

Blank Keys

Brass caps fit over regular keys thus blanking the keyboard for students and those who wish to become more proficient in the operation of a typewriter. 46 keys in box. Black enameled. **We pay the postage.**

3R6020—Specify make of machine..... **69c**

Onion Skin Second Sheets

A high grade lightweight sheet, especially designed for making carbon copies. This thin type paper is rapidly becoming very popular for office use. Size, 8½x11. **We pay the postage.**

3R9954—500 sheets.. **74c**

Typewriter Stand

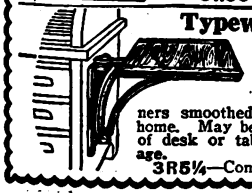

Hardwood tray, 15x25 in., handsomely finished. Bracket and supports finished in black japan. All corners smoothed. For office, shop and home. May be attached to either end of desk or table. **We pay the postage.**

3R5¼—Complete..... **$4.20**

The Typewriter Paper With a Reputation

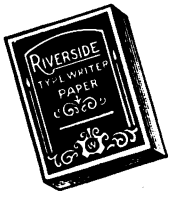

Riverside Typewriter Paper. Very good quality white bond paper. Size, 8½x11 inches. **We pay the postage.**

Dorado Bond

Cat. No.	Weight	500 Sheets
3R9700	Light	$0.93
3R9702	Medium	.96
3R9704	Heavy	1.20

Digitized by Google

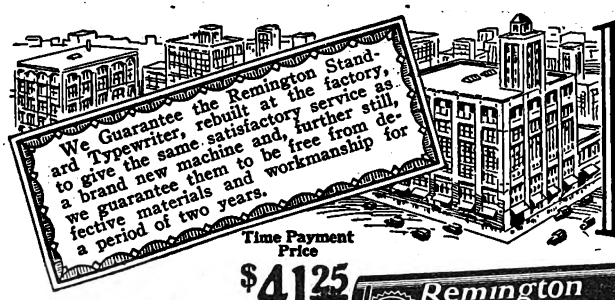

TYPEWRITERS at

Thousands of these machines were sold last year. This proves the values offered by the World's Largest Store are recognized as real bargains—quality merchandise at reduced prices. Make Sears your headquarters for office supplies, typewriter and typist supplies and be assured your equipment will be modern, serviceable and at our prices you make a tremendous saving.

About ⅓ Original Price

Time Payment Price $41.25

Choice of Pica or Elite Type

$37.50 CASH PRICE

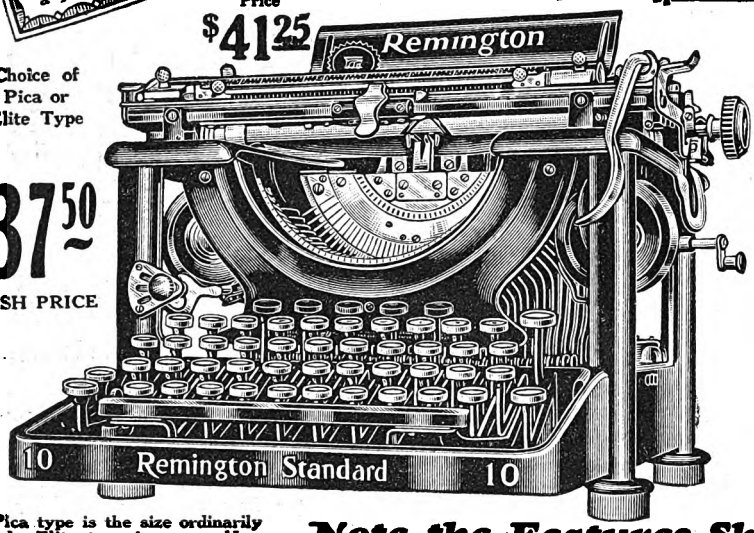

Pica type is the size ordinarily used. Elite type is a smaller size type for special purposes.

Originally Sold for $102.50 Now Offered at $37.50 Cash

Every typewriter has been completely rebuilt at the factory. Every essential working part that has shown the least sign of wear has been replaced by brand new parts. The machines have been refinished and polished, they look like new, operate like new, and we guarantee them to give the same satisfactory service as a brand new machine. These are not so-called second-hand typewriters that are offered throughout the country, but are reconstructed, refinished machines that are turned out of the factory the same as a new machine.

You Need a Typewriter—Why Not a Nationally Known Make

The typewriter has become the modern necessity in business, in the home and the school. You need a typewriter, everyone can profitably use one. Here is your opportunity to secure a high grade Nationally Known Remington Full Size Standard Keyboard Machine at one-third the original price of a new machine. For students, teachers, writers, business men, every trade, every profession feels its need. For lodge work, for neater school work you need a typewriter.

8 BIG FEATURES

1. **Key Board.** Standard Single Shift, has 84 characters scientifically positioned for greatest efficiency.
2. **Ribbon.** Two-color self-reversing ribbon automatically winds from one spool to the other.
3. **Stencil Device** provides for speed and sharpness in cutting stencils without removing ribbons.
4. **Ultra Rapid Line Spacer and Lever.** The same motion of lever returns carriage to end of line and paper to next writing line.
5. **Five Self-starting Marginal Keys** for tabulating and instant selection of all "indentations" used in letter writings.
6. **Shift Locks.** Sturdily constructed, positive, holds carriage rigidly in place.
7. **Paper Roll.** Easily accommodates paper any width up to the width of the carriage.
8. **Marginal Stops.** In plain view. Line lock functions with absolute reliability. Release button located for easy operation.

Note the Features Shown at the Right

Two-Year Guarantee

The Remington Typewriters are guaranteed to give the same service as a brand new machine and, **for two years, guaranteed against defective workmanship and materials.** This is twice the length of a new typewriter guarantee.

Ten-Day Free Trial

Order the Remington now! Try it in your own home; compare it with other machines; regardless of make or type compare it with brand new machines and then if you do not believe it to be the equal of any other typewriter, return it and we will gladly return any charges you have paid, together with all transportation charges. And it must satisfy you according to your own standards—you are the judge. We think it's the greatest bargain on the market.

Complete Equipment Included

Price includes waterproof cover, oil can, bottle of typewriter oil and book of easy instructions. Nothing else to buy, and the instructions enable even those who have never operated a typewriter before to learn quickly and easily.

$5.00 Down—$5.00 a Month

And you can purchase the Remington on our **Easy Payment Plan.** Send $5.00 with order and the balance at $5.00 a month until the time payment price of $41.25 is paid. **Use the Time Payment Order Blank in the back of catalog.** Shipping weight, 59 pounds. **Shipped by freight or express only. Not prepaid.**

3R6048¼—Standard Pica Type. Cash price $37.50
3R6049¼—Elite Type. Cash price. 37.50
Time payment price 41.25

$5.00 DOWN · $5.00 A MONTH

4-Row Keyboard GENUINE REMINGTON PORTABLE

For the Home, School or Office

Compact Complete Convenient

Machine Weighs 8½ Lbs. Fits in Case 4 Inches High.

$5.00 DOWN $5.00 A MONTH

The Portable With the Big Machine Features

The World's Largest Store through arrangements with the REMINGTON TYPEWRITER COMPANY has secured a quantity of the Latest Model 4-Row Standard Keyboard REMINGTON PORTABLES that have been used as demonstrators by Remington experts and for display work. These typewriters are not to be classed as rebuilt machines—some are practically new. Some were used a week, some a month, some merely shop worn, being used for display purposes—all are in perfect condition, look like new, operate like new and are guaranteed to give the same satisfactory service as a brand new machine.

AND YOU SAVE $15.00

The original cost of a REMINGTON 4-ROW STANDARD KEYBOARD PORTABLE is $60.00, and here we offer these demonstrators for a price that saves you one-fourth. $45.00 cash for a machine that looks like, operates like and guaranteed to give the same service as the $60.00 Brand New TYPEWRITER.

The Remington Portable

The REMINGTON PORTABLE is guaranteed against defective workmanship and materials for a period of one year, and if presented at any Branch of THE REMINGTON TYPEWRITER COMPANY within that time, any broken parts will be replaced and the machine readjusted according to regular machine standards. And THE WORLD'S LARGEST STORE BACKS UP THE REMINGTON GUARANTEE. This service is universal, as Remington Branches are within your reach no matter where you are—located in cities all over the world.

For You—For Everyone

The REMINGTON PORTABLE IS THE IDEAL TYPEWRITER for the Traveler, Explorer, Doctor, Student, Teacher, Writer, Farmer, in fact anyone who has writing to do can lighten their burden with the REMINGTON, as it renders a real service and renders it in a distinctive way. It is complete, compact and convenient, the machine itself weighing but 8½ pounds.

The Big Machine Features That Add to the Ease and Convenience of Operation

The REMINGTON PORTABLE is the smallest, lightest and most compact of all Standard Keyboard Machines. Compact as it is, yet complete in every detail, it includes many of the features of the STANDARD REMINGTON TYPEWRITER (the Big Machine). Foremost is the **Standard Keyboard**—42 keys writing 84 characters—with no shifting for figures, exactly like the big machines. The completeness of the Remington Portable extends beyond the keyboard. It includes the **carriage of standard width taking the regular long envelope, combined line spacer and carriage return lever, automatic ribbon reverse, back spacer key, two-color ribbon shift, variable line spacer** and **adjustable marginal stops.** All these features add to the ease and convenience of operation.

$5.00 Down—$5.00 a Month

And you can buy the REMINGTON PORTABLE on OUR TIME PAYMENT PLAN, $5.00 with order and $5.00 a month until the time payment price of $48.50 is paid. **Use Time Payment Order Blank in the Back of This Catalog.** Price includes carrying case, type brush and instruction book. **State color of typewriter wanted; also style of type.** Shipping weight, 15 pounds. Shipped by freight or express only. **Not prepaid.**

3R6010¼—Standard Pica Type. Cash price $45.00
3R6011¼—Elite Type. Cash price 45.00
Time payment price 48.50

$45.00 CASH PRICE

Choice of Pica or Elite Type. State Style Wanted.

Choice of Following Colors:

Blue Gray Green Maroon

SPECIFY COLOR WANTED

Complete With Carrying Case, Type Brush, and Instruction Book

$48.50 TIME PAYMENT PRICE

Digitized by Google

MONEY SAVING PRICES

When ordering from Sears you are assured of quality merchandise at a substantial saving. Our office supplies, typewriters and typist supplies are offered at prices that we believe are lower than anywhere else. And remember that every article is backed by the Broadest and Surest Guarantee in the World. Regardless which one you may select, you may be sure that you are getting one of the biggest values on the market. The typewriters may be purchased on our Easy Payment Plan—$5.00 down and $5.00 a month.

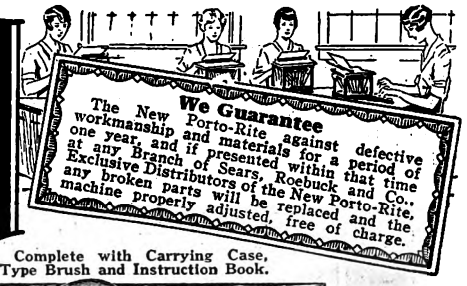

10 FEATURES

Porto-Rite Made by Remington Typewriter Co.

1. Standard Keyboard. 42 keys writing 84 characters with no shifting for figures.
2. Carriage. Standard width, taking the regular long envelope.
3. Variable Line Spacer.
4. Automatic Ribbon Reverse, automatically reverses and winds from one spool to the other.
5. Back Spacer Key. Conveniently located.
6. Adjustable Marginal Stops. Line lock functions with absolute reliability.
7. Combined line spacer and carriage return lever. The same motion of lever returns carriage to end of line and paper to next writing line.
8. Two-color ribbon shift.
9. Type bars when not in use rest flush with top plate.
10. Carriage lock makes machine rigid as the case itself for carrying.

A Fine Quality Portable Typewriter

The New Porto-Rite made by the Remington Typewriter Company is sold exclusively by Sears, Roebuck and Co. The lowest possible price of a portable with the four-row standard keyboard has been maintained at $60.00. In keeping with our policy of savings for our customers, we wanted to offer a high grade Portable Typewriter at a Money Saving Price. We arranged with the Remington Typewriter Co. to make a special typewriter for Sears, Roebuck and Co. exclusively. We wanted a real, A-1 machine and we got it.

The Porto-Rite is the universal machine for every man, woman or child who has personal writing to do. It is complete in every detail. **Note the features as shown on the left.**

Compact—Convenient

Complete, yet compact, fits in a case only 4 inches high, and light enough for a child to carry. The Porto-Rite is the ideal typewriter for the student, teacher, traveler, doctor, writer, in fact anyone who has writing to do will find the Porto-Rite the indispensable helper.

A Brand New Portable—Not a Rebuilt

The Porto-Rite is not a rebuilt or reconstructed machine, but a brand new Portable Typewriter offered for the first time and sold exclusively by Sears, Roebuck and Co. The Porto-Rite has a touch which for ease and lightness has never been surpassed among portables. Its completeness with every feature of the big machines, its strength and durability stand out. Finished in rich black. Choice of Pica or Elite type. **State style wanted.**

For Office Furniture—See Furniture Pages or Refer to Index.

Complete with Carrying Case, Type Brush and Instruction Book.

$51.50 Cash Price

$55.50 Time Payment Price

Price includes carrying case, type brush and instruction guide book. Think of IT! A four-row standard keyboard Portable Typewriter made by the Remington Typewriter Co., for 52 years makers of the famous Remington machines, offered complete with all accessories at the unbelievably low price of $51.50 cash price. And you can purchase a Porto-Rite on our Easy Payment Plan. Just send $5.00 with your order and pay $5.00 a month until the time payment price of $55.50 is paid. **Use Time Payment Order Blank in the Back of This Catalog.** Just imagine, you pay from $5.00 to $10.00 a month to rent an ordinary typewriter, now you can own your own portable and pay less than the monthly rental charges and use the Porto-Rite while you are paying. Shpg. wt. 15 pounds. **Shipped by freight or express only. NOT PREPAID.**

3R6012½—Standard Pica Type. Cash Price. $51.50
3R6013¼—Elite Type. 51.50
Cash Price .....
Time Payment Price.....$55.50

$5.00 DOWN $5.00 A MONTH

10-DAY TRIAL

Two-Year Guarantee Against Defective Workmanship and Materials.

Choice of Pica or Elite Type

$5.00 DOWN $5.00 A MONTH

Late Model Underwood

Complete With All Accessories as Illustrated

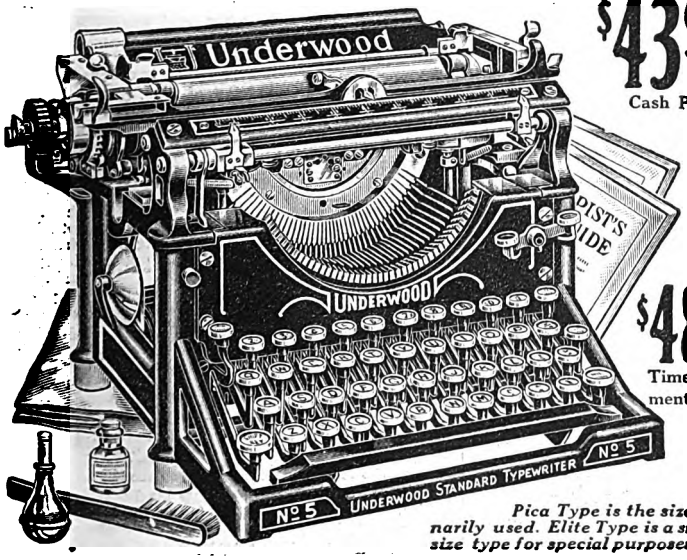

Only **$43.95** Cash Price

$48.95 Time Payment Price

Pica Type is the size ordinarily used. Elite Type is a smaller size type for special purposes.

The Typewriter Champions Use

Genuine late Model Full Size Standard Keyboard Underwood Typewriter, the typewriter that has been used in every Championship Test for over 22 years, and has been winning all of them. For speed and endurance the Underwood leads them all. These machines are rebuilt and reconstructed according to factory standards. Every essential part that has shown the least sign of wear has been replaced with parts that are absolutely brand new. Refinished and polished, the machines look like new, operate like new, and we guarantee that they will render the same satisfactory service as you would expect of a new machine. In fact, we guarantee these rebuilt machines against defective workmanship and materials for a period of two years. This long guarantee is given because we are convinced that this machine will give as good service as a new machine.

Less Than Half the Original Price

The Underwood sold at $100.00 or more; think of it! A typewriter that cost $100.00 when new, offered at the remarkable low price of $43.95 Cash Price. **Less than half the original price.** Don't confuse these typewriters with so-called second-hand machines. They are completely inspected and thoroughly reconstructed by the most competent mechanics—men who are experts on typewriter construction.

Note These Features

Every feature embodied in the Underwood is for the ease and convenience of operation: The standard keyboard, carriage taking paper 10½ inches wide and writing a line 8½ inches long, combined line spacer and carriage return lever, variable line spacer, marginal stops, two-color ribbon shift stencil device—all these features are found in the Underwood.

Ten-Day Trial

Try the Underwood for 10 days. The test will be according to your own standards of satisfaction. If you don't believe it to be just as good as any brand new machine, in appearance and operation, we will return your money including any transportation charges you have paid. You are the sole judge.

$5.00 Down—$5.00 a Month

And you can purchase the Underwood full size Standard Keyboard Typewriter on our easy Payment Plan: **$5.00** down and **$5.00** a month until time payment price of **$48.95** is paid. **Use Time Payment Order Blank in Back of This Catalog.** Choice of Pica or Elite Type. **State size.** Shipping wt., 55 lbs. **Shipped by freight or express only. Not prepaid.**

3R6014¼—Standard Pica Type. Cash Price..... $43.95
3R6015¼—Elite Type.
Cash Price..... 43.95
Time Payment Price.....$48.95

Price includes waterproof cover, oil can, bottle of typewriter oil and instruction guide book.

What the Underwood Means

For the Farmer—The Underwood means neater, clearer and better records of sales, etc.

For the Business Man—The Underwood means Office Records, Statements and Correspondence—neater and more businesslike.

For the Student—The Underwood means neater themes, more exacting home work and better grades.

For the Housewives—Your recipe cabinets with typewritten recipes, notations and household budgets will be more concise and clear.

Your Orders Shipped Within 24 Hours!

Digitized by Google

Save ¼ to ½ on

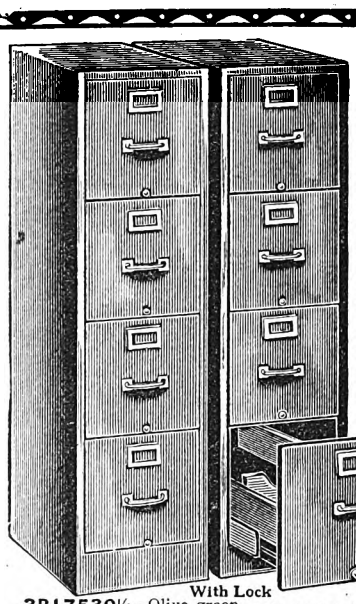

Steel Filing Cabinets

Finest quality, four-drawer steel filing cabinets. Letter size. Case and drawers electrically welded; drawers easily removed and replaced. Metal rods and self locking following blocks. Easy rolling drawers. Bronze plated drawer pulls and label holders. Outside dimensions, 51½ in. high, 25 in. deep and 14½ in. wide. Shpg. wt., 139 lbs. **Shipped by freight or express only. Not prepaid.**

Steel File Without Lock

3R17521¼ — Olive Green. Each.**$23.90**
3R17522¼ — Mahogany. Each.**$27.75**
3R17523¼ — Walnut. Each....**$27.85**

Steel file with automatic lock. 1 key controlling all drawers. Shipping wt., 139 lbs. **Shipped by freight or express only. Not prepaid.**

With Lock

3R17530¼—Olive green.....**$27.85**
3R17531¼—Mahogany **31.85**
3R17532¼—Walnut **31.95**

Progressive Roller Bearing Suspension File

Four-Drawer Cabinet. Self adjusting following blocks. Reinforced post corners. All joints electrically welded. Heavy duty nickel plated suspension slide. ¼-inch casehardened rollers, 8 to each drawer. Finished in olive green enamel. Size, 52¼ inches high, 26⅜ inches deep and 15 inches wide. Shipping wt., 190 lbs. **Shipped by freight or express only. Not prepaid.**

3R17518¼—Without lock **$29.25**
3R17519¼—With Yale lock and 2 keys..... **34.75**

Letter Size File Guides and Folders

Letter size, 9½x11¾ in., with opening for file rods. 25 division straight A to Z index. **We pay the postage.**

3R9502—Manila letter file guide. Per set.....**$0.59**
3R9503—Pressboard letter file guide. Per set..... **1.35**
Square cut manila paper filing folders without tabs.
3R9504—100 folders. **We pay the postage**.....**83c**

Check Protector

$19.50

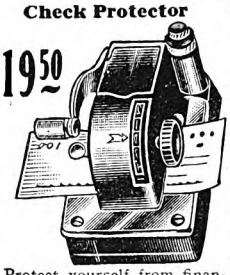

Protect yourself from financial loss. This device writes the amount of check, shredding the paper the same time so that it is impossible for check to be changed. Size, 4x6 inches. **We pay the postage.**
3R3534.....**$19.50**

Lightning Adding Machine

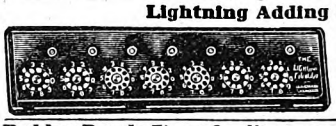

Handy and convenient. Figures as accurately as many machines selling at a much higher price. Size, 12x2½x¼ inches. **We pay the postage.**
3R17512 **$4.95**

Rubber Bands *Finest Quality*

We Pay the Postage.

Good quality rubber bands, gray color. In ¼-pound boxes.

3R14444—Assorted all sizes. Box, ¼ pound.....**29c**
3R14443—Size 14, 2 inches long. Box, ¼ pound.....**29c**
3R14442—Size 18, 3 inches long. Box, ¼ pound.....**29c**
3R14455—1-ounce assortment. 175 bands. Average size, ½ to 3¼ inches. 2 boxes.....**18c**

Star Adding Machine

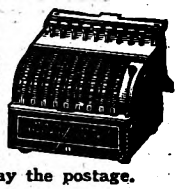

Has nine rows of operating keys. Size, 6¼x6⅜ in. at base; height, 5¼ in. Equipped with cover, lock and 2 keys. **We pay the postage.**
3R2643
Adding Machine.....**$19.95**

Favorite Letter File

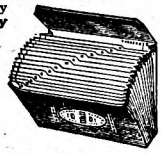

Alphabetically indexed. **We pay the postage.**

3R9462
Note size, 6x11½ inches.**41c**

3R9463
Letter size, 9x11½ inches.**47c**

3R9464—Invoice size, 9¼x15 inches..... **71c**

Secure Your Valuables

Heavy Steel Cash Box

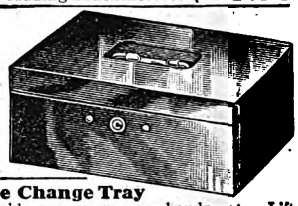

Made of extra fine grade furniture steel, electrically welded. Olive green finish. Nickel plated handle and lock with 2 keys. Keep money and valuables secure and convenient. Size, 10¼x7¼x4¼ in. We pay postage.
3R17525.....**98c**

Cash Box With Removable Change Tray

Insures safe keeping of valuable papers, money, bonds, etc. Lift out tray has one bill, and five change compartments, with space underneath. Finished in olive green. Nickel plated handle, lock with 2 keys. Size, 10¼x7¼x4 inches. We pay the postage.
3R17511—With removable tray..... **$2.15**

Falcon Letter Files

Will stand alone, allowing the free use of both hands for filing letters. Indexed both right and left. Size, 11½x12½ inches. **We pay postage.**
3R9465 .....**$1.20**

Dustproof Letter File

Mottled paper cover, fiber board with wood back. Leather pull, easy clasp fastener. Post holding 16 division A to Z index of manila paper. Size, 11½x12x3 in. **We pay the postage.**
3R17516.....**49c**

3R17517—Size, 11½x12¼x5⅛ inches.
We pay the postage.....**98c**

Cabinet Card File

Size, 5½x4⅛x3¼ inches. Complete with one hundred 3x5-inch horizontal ruled cards and a 20-division alphabetical index. **We pay the postage.**
3R17514
Complete.....**51c**

3R17515—Good quality 3x5 file cards for above. **200** for.....**20c**
1,000 for.....**83c**

Steel Card Cabinet

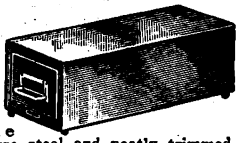

Durable and attractive. Made of finest grade furniture steel and neatly trimmed. Easy moving drawer. Outside dimensions, 6½x5x16 inches. Will hold 1,500 3x5 cards. Cards not included. **We pay the postage.**
3R17513.....**$2.85**

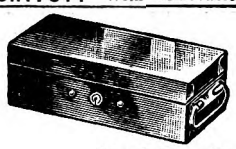

Heavy Steel Bond Boxes

Olive green enamel. Nickel plated lock and handles. Two keys. **We pay the postage.**

3R17529—9⅜x4¼x3 inches. Each.....**83c**
3R17528—10½x5½x3 inches. Each...**$1.05**
3R17527—11½x5½x3⅝ inches. Each. **1.19**

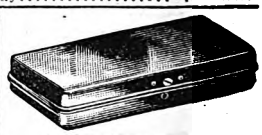

Flat Bond Box

Extraordinary Value

An ideal box for keeping bonds, papers, etc., in the home or office. 5½ in. wide, 11 in. long, 2¼ inches deep. Round corners. Durably constructed of heavy steel with black enamel finish. Complete with two keys. At our price no one should be without the handy bond box.
We pay the postage.
3R17526..... **59c**

Printing and Stamping Supplies

Rubber Printing Outfit

For making many attractive signs. Combinations are unlimited. Complete alphabet of both capital and small letters with periods, question marks, commas, figures and the dollar ($) and cent (c) signs; a hand, 1 stamp pad with stamp pad ink, and one 12-inch ruler. Height of capital letters, ¾ inch; small letters, ⅓ inch. Put up in a neat wooden box. Size, 7¼x14x2 inches. **We pay the postage.**
3R3317.....**$2.32**

Sign Markers for School Use

This set is particularly adapted for school work. Contains ½-inch capital and small letters, figures, punctuation marks and self inking pad in strong cardboard box. Size of box, 10⅞x4¾ in. We pay **the postage.**
3R2641—School Sign Marker.....**66c**

Sign Marker contains capital letters, figures, etc., self inking pad, in cardboard box. Size, 9⅝x3⅞ inches. We pay the postage.
3R2839.....**39c**

Ink Eradicator

A household necessity and an office essential. Removes ink spots, fruit stains, iodine, etc., from clothing, rugs, linens, books, paper, etc. We pay the postage.
3R3135—Regular 50c size.....**37c**

Carter's Ink

Carter's writing ink for home and office use. Blue-black only. **We pay the postage.**
3R3136—Pint size. **62c**
3R3137—Quart size. We pay the postage..... **$1.00**

Red Ink

Carmine non-copying does not bronze, smooth or offset.
3R3138—Pint size.....**$0.87**
3R3139—Quart size..... **1.42**

Numbering Machine

Numbers either consecutively, in duplicate or continuously. We pay the postage.
3R2639...**$7.29**

Real Printing Presses That Do Good Work

Much pleasure and profit can be secured from a small printing outfit. There is no investment that brings better returns than that made in a printing outfit. These presses are capable of producing the best of printed matter. Takes standard size type. Outfit contains type and type case, gold and silver bronze, printers' black ink, tweezers, cards, etc. **We pay the postage.**

3R19332¼—Prints form 2⅞x3⅞ inches.....**$6.75**
3R19335¼—Double roller. Prints form 2⅞x3⅞ inches. Shipping weight, 20 pounds..... **7.50**

Ideal No. 3 *Hand Power—Self Inking*

For merchants, schools, lodges, clubs, in fact anyone who has printing to do, will find real savings in the Ideal No. 3 press. Prints a form 4x6 inches. Straight handle. Side lever. Two composition rollers. The simplest and most durable press ever built. Works smoothly and easily. Every part is accurately fitted by expert mechanics. Usual retail price, $45.00. **Shipped by freight or express only. Not prepaid.** Shpg. wt., 85 lbs. **$36.50**
3R9472¼—Our price.....

Outfit for Ideal Press No. 3

Consists of 2 fonts of type, one of 6A caps and one of 10A lower case standard type, with 72-compartment type case, wood furniture. **We pay the postage.**
3R9473.....**$4.83**

The Ideal Press No. 5

Hand Power—Self Inking

The Ideal No. 5 is a side lever, self inking stirrup handle printing press, built with as much care and skill as any piece of machinery going into the best equipped printing office. Double roller. Prints a form 6x9 inches, the full size of the chase, and is more efficient than any press of its size on the market. Usual retail price, $75.00. **Shipped by freight or express only. Not prepaid.** Shipping weight, 125 pounds.
3R2652¼—Our price.....**$65.00**

Outfit for Ideal Press No. 5

Consisting of 2 fonts of type, one of 6A caps, and one of 10A lower case standard type with 72-compartment type case and wood furniture. **We pay the postage.**
3R2655..... **$4.83**

Rubber Type Outfits

Make your own rubber stamps. Made of good quality solid rubber in full depth. Useful for getting up from one to four lines of printed matter on short notice. Type sizes as illustrated in box. Each outfit has holder, self inking pad and tweezers.

3R16112 Aa Set of type, containing over 165 pieces; large and small letters, two sets of figures, punctuation marks, fancy ornaments, "$" and "£" marks, etc. 3⅜-inch three-line metal holder.
We pay the postage..... **59c**

3R16127 Aa Set of type, containing over 200 pieces; both large and small letters, two sets of figures, fractions, "¼," "½" and "¾," punctuation marks, fancy ornaments, words "Price" and "No.," "$" mark, etc.; 3¼-inch four-line metal holder. **We pay the postage.** Complete outfit..... **$1.15**

3R16116 Aa Set of type, solid rubber, over 310 pieces, consisting of large and small letters, three sets of figures, and other marks used in printing. 3¼-inch four-line metal holder. **We pay the postage.**
Complete outfit.....**99c**

3R16104 Aa Junior set of half-depth type, containing over 275 pieces; large and small letters, three sets of figures and other marks used in printing. **We pay the postage.** **40c**

Rubber Stamp Pads

Size, 2¾x4½ inches. Can furnish in black, red or purple. Specify color wanted. **We pay the postage.**
3R16128—Each.....**21c**

Rubber Stamps

We will make a rubber stamp with your name and address, or your business and address, consisting of not more than four lines, at prices much lower than elsewhere. Two styles—a metal self inking stamp and a wooden stamp frame with a pad. **Print plainly lettering desired.** Size of name plate, 2 inches wide, ¾ inches high. Allow five days for making stamps.
3R2637⅓—Wooden stamp complete with pad. **We pay the postage**..... **72c**

Digitized by Google

Office Needs

Blank Books
Day journal, cash record, double entry ledger, single entry ledger. Imitation leather, 152 pages. Size, 4¼x6¾ inches. State title. We pay the postage.
3R14840 Each **21c**

Memorandum Books
Artificial cowhide, 72 leaves. Size, 3⅞ x 6 inches. Red covers. State whether side or end opening is wanted. We pay the postage.
3R14842 Each **20c** 2 for **38c**

Scrap Book
Board covers; 40 pages of black paper. Size, 9¼x 11⅞ in. We pay the postage.
3R18686 **30c**
Cloth covers; 60 pages of black paper. Size, 9⅝x11 in. We pay the postage.
3R18688 **47c**

Steel Waste Basket
Heavy corugated steel for office use. We pay postage.
3R14456 Height, 11¾ inches. Diameter, 12 inches.... **63c**
3R14463 Height, 14½ inches. Diameter, 13 inches.... **79c**

Gem Clips
Gem paper clips. 100 to box. 10 boxes in carton. We pay the postage.
3R14457 — Per carton of 1000 clips. **25c**

Cico—New Liquid Paste
A pearly white liquid paste, always ready for use; requires no water. 5-ounce opal jar, equipped with air-tight cover and adjustable brush.
3R3303—We pay the postage..... **31c**
For Photo Paste and Mucilage, see Index.

Esterbrook's Popular Pens

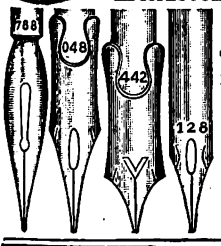

Esterbrook pens. Furnished in following styles: No. 0-48, Falcon; No. 788, Oval Point; No. 442, Stub, and No. 128, Extra Fine. Specify style. 1 dozen to box. We pay the postage.
3R14458 3 boxes..... **29c**
Per gross.....$1.13
3R14459—Cork Tip Penholder. 6 in pkg. (3 Red, 3 Black). Not illustrated. We pay the postage.
Per package... **23c**

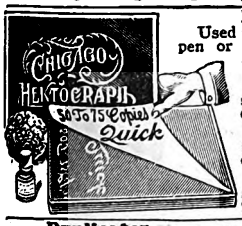

Hektograph
Used for making copies from pen or typewritten originals. We pay postage.
3R3312 — Postal size, 4¼x 6¼ inches. **$1.30**
3R3313—Note size, 6x10 inches **$1.87**
3R3314 — Letter size, 9x11½ in.. **$3.40**

Duplicator
Double hinged hardwood frames filled with gelatin composition. Reproduces many times any manuscript written with hektograph and duplicator ink or typewriter. We pay the postage.
3R24353 Letter size, 9x11½ inches.... **$4.36**
3R24354 Note, 7x10 inches. **3.06**
3R24355 Legal, 9x14½ **5.11**

3R24359—Hektograph Typewriter Ribbon. Purple only. Specify make of typewriter..... **57c**
3R3315—Refilling Composition for refilling Hektographs and other gelatin duplicators. 1-lb. can... **72c**
3R3316—2½-lb. can $1.65

$1.16

Pencil Sharpeners

At A Big Reduction
Made of steel with removable celluloid shavings container. Ideal for school, home or office. Sturdily built and very attractive. Highly tempered fine toothed steel rotary cutters. Automatically stops cutting when pencil is properly pointed. Has attachment adjustment plate to accommodate pencils of various sizes. Ht., 4 in. Regular price elsewhere $1.50. We pay the postage. **$1.16**
3R15200.....

Same sharpener as described above, but made to sharpen regular size pencils only. Enameled in black. Regular retail price, $1.00. We pay the postage. **70c**
3R15201.....

Payson's Indelible Ink
Saves trouble, time and money. For marking clothes going to laundry. We pay the postage.
3R3452—Regular 35c size..... **27c**

Envelopes
For Every Business Man.
Plain
We pay the postage.

Cat. No.	No.	Size, In.	250
		White Wove	
3R13125	5	5½x3	44c
3R13130	6¼	6 x3½	47c
3R13170	7	6¾x3¾	55c
		White Bond	
3R13155	6¼	6 x3½	63c
		White Official	
3R13180	10	9½x4½	98c
		Manila	
3R13100	5	5⅜x3	31c
3R13094	6¼	6 x3½	36c

Wallet Flap
3R13175—White Linen Finish. No. 5½. Size, 5¼x3½ in. 250 for...73c
3R13165—White Bond. No. 6. Size, 6x3½ inches. 250 for.....72c

Duplex—*Blue Inside*

Cat. No.	No.	Size, In.	250
3R13131	6¼	6 x3½	88c
3R13169	6¾	6½x3⅝	93c

Printed Envelopes
We will print your name and address in neat type with dark blue ink in the upper left hand corner of any envelope, on the above envelopes excepting 3R13100 and 3R13094 at an additional cost of 85c for 250. Print plainly the wording desired.

"Return To" Envelopes
A good grade envelope with "After 5 days return to" printed in left hand corner. Size, 6x3½ inches. We do not print names on these envelopes.
3R18731—250 (Postpaid) for $0.73
500 (Postpaid) for 1.29

We pay the postage on merchandise shown on this page.

Extraordinary Value

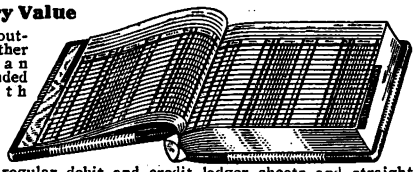

Loose Leaf Ledger outfit. Red imitation leather back and corners, tan corduroy sides. Rounded steel back operated with key. Four telescoping posts. For sheets size 9¼x11⅞ inches. Maximum capacity, 400 sheets. Complete with 200 ruled and printed regular debit and credit ledger sheets and straight A to Z leather tab index.
3R9497—We pay the postage..... **$5.65**
Regular double entry ruled sheets, 9¼x11⅞ inches.
3R9498—100 sheets. Postpaid..... **.80**
3R9501—500 sheets. Postpaid.....$3.75

Sectional Post Transfer Binder
Full canvas with rounded corners, nickel plated end caps. Two sectional posts with sections to provide 4-inch capacity. Used in connection with above ledger. Transfer dead accounts and filled up sheets to this transfer binder. For sheet size, 9¼x11⅞. We pay the postage. **$2.25**
3R9493—Transfer Binder, sheets not included.....
3R9494—Extra Index for above ledger and binder. Straight A to Z. 25 divisions, leather tabs. Postpaid.....$1.28

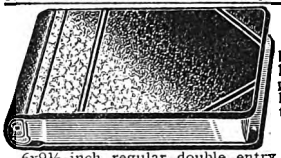

Loose Leaf Ledger Outfit
Convenient—Durable—Compact
Full black imitation leather. Metal back with self contained automatic lock. Size of sheets, 6x9½ inches. Complete with 200 regular debit and credit ledger sheets and straight A to Z canvas tab index. We pay postage. **$2.35**
3R9495—Ledger outfit...

Extra Sheets for Above Ledger
6x9½-inch regular double entry ruled sheets for above ledger. 100 to package. We pay the postage. **33c**
3R9496—Pkg. of 100.....
Box of 500.....$1.55

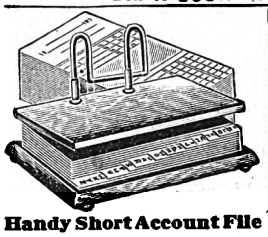

Handy Short Account File
Handy method for keeping small accounts and making collections. Sheets quickly inserted or removed by raising top and lifting arches. Oak base. Nickel plated filing arches. Complete with 500 4x9-in. statements, with printed heading. 25 division tabbed index. Size of base, 5¼ x9⅞ inches. We pay the postage. **$2.15**
3R9491.....
3R9492—500 extra statements for above.....75c

Flexible Loose Leaf Books
For Business Records and Students' Notes

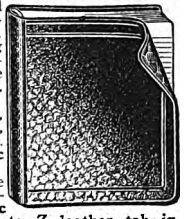

Resembles real leather in flexibility and grain. Nickel plated ring parts. Pocket inside cover. Side opening. Postpaid.
3R14461 Covers for sheets, size 7¼x4¼ in., with 3 rings, ½ in. size.....98c
3R14466 100 sheets, size 7¼x4¼ in. Horizontal ruling. **17c**
3R14467—A to Z leather tab index, 7¼x4¼ in.....53c
3R14460—Covers for sheet size, 8½ x5½ in.; with 3 rings, size ½ in.$1.19
3R14464—100 sheets, size 8½x5½ in. Horizontal ruling.....25c
3R14465—A to Z index, leather tabs, size 8½x5½ in.....65c
3R14462—Covers for sheet, size 11 x8½ in., with 3 rings, 1-in. size.$1.39
3R14468—100 sheets, size 11x8½ inches. Horizontal ruling.....42c
3R14469—A to Z index, leather tabs, size 11x8½ inches.....92c

Full Bound Gray Duck Blank Books
The necessary line. Bound with red artificial leather corners, hubs, and titles, green edges. Good white watermarked paper. They lie flat when open. We pay the postage.

Catalog No.	200 Pages	300 Pages	500 Pages
3R15183 Single Entry Ledger, size 8⅛x12⅝ in., with index.....	$1.20	$1.42	$1.84
3R15184 Double Entry Ledger, size 8⅛x12⅝ in., with index.....	1.20	1.42	1.84
3R15185 Cash Book, size 8⅛ x12⅝ in.....	1.20	1.42	1.84
3R15186 Record, size 8⅛x 12⅝ in.....	1.20	1.42	1.84
3R15187 Journal, size 8⅛x 12⅝ in.....	1.20	1.42	1.84
3R15188 Long Day Book, size 7x16¼ in.....	1.20	1.42	1.84

Canvas Bound Blank Books
Durable yet inexpensive. Complete in every detail. Slate duck, red paper corners, green edges. We pay the postage.

Catalog No.	100 Pages	300 Pages	500 Pages
3R15177 S. E. Ledger, size 8x12½ in., with index	37c	73c	$1.04
3R15178 D. E. Ledger, size 8x12½ in., with index	37c	73c	1.04
3R15179 Cash Book, size 8x 12½ in.....	37c	73c	1.04
3R15180 Journal, size 8x12½ in.....	37c	73c	1.04
3R15181 Record, size 8x12½ in.....	37c	73c	1.04
3R15182 Day Book, size 8x 12½ in.....	37c	73c	1.04

HIGH GRADE LEAD PENCILS

Our Price Saves You Money
Similar grade sells elsewhere at 35 to 40c per doz. Our volume buying enables us to procure a very low price and this saving is passed on to you. An ideal pencil for those who have a great deal of writing to do. Hexagon in shape. Finished in a beautiful yellow color with red rubber eraser and with metal tip. Medium grade lead. We pay the postage.
3R13570—1 dozen..... **28c**
1 gross $3.25

No. 140 Eagle Pencil. Round, cedar, rubber eraser inserted in end; 6½ inches long. We pay the postage.
3R13470—25 pencils for..... **23c**
1 gross $1.29

We Recommend This Pencil
Similar Grade sells elsewhere at 55c to 60c per dozen.
Rich buff finish, highly polished, red rubber eraser in gilt metal tip. High grade black lead. Following grades of lead: No. 1B (medium soft); HB No. 2 (medium); No. 3H (hard). Specify grade of lead wanted. Equal to many highly advertised pencils that sell for a much higher price than we ask. We pay the postage.
3R9710—Per half dozen, 24c; per dozen..... **42c**
Per gross $4.95

Mikado pencil. Hexagonal shape. Rich yellow finish. Highly polished. Rubber eraser in gilt metal tip. High grade lead. No. 2 only. Length, 7½ in. We pay postage.
3R9499—6 for **26c**
Per dozen..... **48c**
Per gross.....$5.69

Velvet pencil. Hexagonal. Length, 7½ inches. Furnished with either No. 1 (soft), No. 2 (medium) or No. 3 (hard) lead. State grade. We pay postage.
3R13520—6 for..... **26c**
Per dozen..... **47c**
Per gross.....$5.59

Highest Quality
A high grade hexagonal pencil. With rubber eraser in metal tip. Highly polished. Length, 7½ inches. Seven grades: No. 2B (soft), B (medium soft), HB (medium), F (medium hard), H (hard) 2H (hard), 3H (very hard). State grade wanted. We pay the postage. **46c**
3R13600—6 for .....
Per doz., 91c. Per gross.....$9.86

Assorted color finish. Rubber eraser in metal tip. Good grade lead. No. 2 only. Length, 7½ inches. We pay the postage.
3R9547—Round. Per dozen..... **18c**
Per gross.....$2.12
3R9548—Hexagonal. Per dozen..... **19c**
Per gross.....$2.25

Digitized by Google

Today's Fiction — LOVE MYSTERY

We pay the postage on all books listed on these pages

"WE"

Lindy's Own Book

Hundreds of Thousands of Copies Sold at $2.50. Now offered at the popular price of

65c

A great story telling of the preparation, flight and return of "We"—Lindy and The Spirit of St. Louis. The remarkable story of the remarkable feat by a remarkable young man. It appeals to every type of person—those interested in clean manhood, scientific achievement and winning personality. Ambassador Herrick has written a notable introduction to this story, simply told, characteristic of the man. Bound in cloth. Illustrated with scenes of the preparation of the flight, the return and reception accorded the great flyer on his return. 318 pages. Size, 5⅝x8¼ inches. We pay the postage. 65c

3R613—At our low price of.....

Your Choice 65¢

GRACE S. RICHMOND

3R748—Lights Up.
3R91—Cherry Square.
3R63—Foursquare.
3R902—Red of the Redfields.
3R218—Brown Study.
3R014—Red and Black.
3R022—Second Violin.
3R041—Strawberry Acres.
3R050—Twenty-Fourth of June.
3R057—Under the Country Sky.
3R216—Mrs. Red Pepper.
3R296—Red Pepper Burns.
3R015—Red Pepper's Patients.

Any one of the above books.. 65c

ETHEL M. DELL

3R614—Black Knight.
3R647—The House of Happiness.
3R97—A Man Under Authority.
3R1286—Desire of His Life, The.
3R1270—Bars of Iron.
3R60—Keeper of the Door.
3R402—Great Heart.
3R1043—Top of the World, The.
3R259—Unknown Quantity, The.
3R944—Way of an Eagle.

Any one of the above books... 65c

GENE STRATTON PORTER

3R322—The Magic Garden.
3R1216—Keeper of the Bees, The.
3R1130—White Flag.
3R1129—Her Father's Daughter.
3R895—Daughter of the Land.
3R518—At the Foot of the Rainbow.
3R170—Freckles.
3R470—Girl of the Limberlost.
3R782—Harvester.
3R1304—Laddie.
3R2377—Michael O'Halloran.
3R2378—Song of the Cardinal (140 pages).

Any one of the above books..... 65c

EDGAR · RICE · BURROUGHS

3R1305—The War Chief.
3R1284—Mad King.
3R1288—Moon Maid.
3R900—Tarzan and the Ant Man.
3R1146—Tarzan and the Golden Lion.
3R954—Tarzon of the Apes.
3R451—Tarzan and the Jewels of Opar.
3R2470—Jungle Tales.
3R610—Tarzan, the Untamed.
3R699—Tarzan, the Terrible.
3R354—Pellucidar.
3R1255—Bandit of Hell's Bend.
3R715—Land That Time Forgot.
3R1289—Eternal Lover.
3R324—Outlaw of Torn.

Any one of the above books..... 65c

JAMES OLIVER CURWOOD

Famous tales of the Great Northwest, the land he knew so well. Below are listed the greatest of the Great Curwood Books.

3R1215—Ancient Highway, The.
3R707—Black Hunter, The.
3R318—Isobel.
3R381—God's Country and the Woman.
3R466—Kazan.
3R1282—Grizzly King, The.
3R811—Baree, Son of Kazan.
3R809—Valley of Silent Men, The
3R890—Honor of the Big Snows.
3R209—Courage of Marge O'Doone.
3R211—Back to God's Country.
3R127—Gentlemen of Courage, A.
3R812—Alaskan, The.
3R772—Flaming Forest, The.
3R792—River's End, The.
3R740—Golden Snare, The.
3R220—Wolf Hunters.
3R631—Danger Trail.
3R217—Courage of Captain Plum.
3R1123—Nomads of the North.
3R206—Flower of the North.
3R2366—Hunted Woman, The.
3R881—Gold Hunters, The.
3R1061—Country Beyond, The.
3R261—Steele of the Royal Mounted.

Any one of the above books 65c

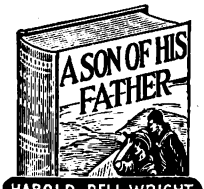

HAROLD BELL WRIGHT

3R1213—A Son of His Father.
3R1144—Mine With the Iron Door.
3R2499—ReCreation of Brian Kent, The
3R271—Shepherd of the Hills, The.
3R395—Winning of Barbara Worth.
3R236—When a Man's a Man.
3R421—Calling of Dan Matthews.
3R320—That Printer of Udell's.
3R321—Their Yesterdays.

Any one of the above books..... 65c

With the purchase of five or more books selected from these two pages, we will print your name in gold letters free of charge. One individual name on any five books purchased. Books bearing your name cannot be returned.

CLARENCE E. MULFORD

3R648—Carson of the J. C.
3R329—Bar 20 Rides Again.
3R106—Hopalong Cassidy's Protege.
3R663—Cottonwood Gulch.
3R226—Coming of Cassidy.
3R280—Rustler's Valley.
3R212—Bring Me His Ears.
3R281—Orphan, The.
3R257—Hopalong Cassidy.
3R660—Hopalong Cassidy Returns.

Any one of the above books..... 65c

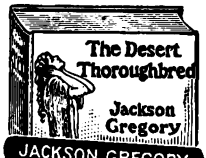

JACKSON GREGORY

3R197—Desert Thoroughbred, The.
3R264—Maid of the Mountain, The.
3R714—Timber Wolf.
3R1277—Joyous Trouble Maker, The.
3R1283—Judith of Blue Lake Ranch.
3R393—Man to Man.
3R1032—Everlasting Whisper, The.
3R104—Outlaw, The.
3R64—Under Handicap.

Any one of the above books..... 65c

BY B·M·BOWER

3R649—White Wolves.
3R325—Van Patten.
3R93—Black Thunder.
3R265—Meadow Lark Basin.
3R2165—Chip of the Flying U.
3R917—Flying U Ranch.
3R2196—Flying U's Last Stand.
3R1026—Jean of the Lazy A.
3R251—Eagle's Wing.

Any one of the above books.... 65c

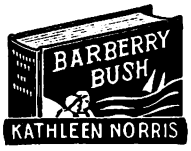

KATHLEEN NORRIS

3R169—Barberry Bush.
3R328—The Sea Gull.
3R105—My Best Girl.
3R682—Little Ships.
3R327—Hildegarde.

Any one of the above books..... 65c

Attractive Book Ends

The ideal gift. Choice of five popular designs. Made of metal, antique bronze finish. Felt base. We pay the postage.

3R18739—Ship.
3R18737—The Thinker.
3R18740—Angelus.
3R18738—Camel.
3R18736—Abraham Lincoln.

Each..... $1.00

Novels Dramatized for the Movies

WE Pay the Postage

Postpaid **65¢**

3R348—Anna Karenina. (Movie Title, "Love.") Leo Tolstoy.
3R650—Able's Irish Rose. Anne Nichols.
3R651—Barker, The. Kenyon Nicholson.
3R1300—Beau Geste. P. C. Wren.
3R652—Beggars of Life. Jim Tully.
3R101—Ben Hur. General Lew Wallace.
3R1066—Beverly of Graustark. McCutcheon.
3R347—Burning Daylight. Jack London.
3R263—Call of The Wild. Jack London.
3R351—Cossacks, The. Leo Tolstoy.
3R708—Dancing Daughters, Our. Van Duser.
3R118—Desert Healer. E. M. Hull.
3R653—Four Sons. I. A. R. Wylie.
3R1285—Four Horsemen of the Apocalypse, The. W. B. Ibanez.
3R1207—Gentlemen Prefer Blondes. Anita Loos.
3R794—Green Archer, The. Edgar Wallace.
3R673—Grip of the Yukon, The (Yukon Trail). William McLeod Paine.
3R119—Garden of Allah, The. R. Hichen.
3R674—Hangman's House. D. Byrne.
3R077—Heart of the Hills. John Fox, Jr.
3R958—Hunchback of Notre Dame, The. V. Hugo.
3R120—King of Kings. MacMahon-McPherson.
3R675—Lion and the Mouse, The. Klein-Hornblow.
3R352—Legion of the Condemned, The. E. H. Ball.
3R690—Lilac Time. Guy Fowler.
3R357—Main Street. Sinclair Lewis.
3R691—Man Who Laughs, The. Victor Hugo.
3R386—Mother. Norris.
3R123—Patent Leather Kid, The. Rupert Hughes.
3R428—Riding Kid From Powder River, The. H. H. Knibbs.
3R274—Scarlet Letter, The. Hawthorne.
3R125—Seventh Heaven. John Golden.
3R103—Shadow of the East. E. M. Hull.
3R026—Sheik, The. E. M. Hull.
3R969—So Big. Edna Ferber.

Postpaid **65¢**

3R1267—Son of the Sheik, The. E. M. Hull.
3R361—Sorrell and Son. Warwick Deeping.
3R692—Uncle Tom's Cabin. Harriet Beecher Stowe.
3R711—White Shadows in the South Seas.
3R1329—Wild Geese. Ostenso.
3R133—Wings. John M. Saunders.

SIX BEST SELLERS

TEMPLE BAILEY

Silver Slippers

The story of a girl and two men, one sophisticated, selfish and worldly, the other splendid and self-sacrificing. You'll enjoy this struggle for true love as portrayed by Temple Bailey in "Silver Slippers." We pay the postage.

3R693..... $1.59

HAROLD BELL WRIGHT

God and the Groceryman

A story involving churchmen, business men, mothers and daughters, the older and younger generation of any small town. Postpaid.

3R664..... $1.59

JAMES OLIVER CURWOOD

The Plains of Abraham

A story of the most tragic pages of our history. In "The Plains of Abraham" James Oliver Curwood, just before his death, achieved his greatest masterpiece.

3R383 Postpaid..... $1.59

ZANE GREY

Wild Horse Mesa

A story of the range by that inimitable writer of the great forests, deserts and mountains. We pay the postage.

3R694..... $1.59

GRACE S. RICHMOND

A characteristic story by this popular author of human and entertaining life incident. The best story Grace S. Richmond has ever written.

3R749 We pay the postage. $1.59

PERCIVAL CHRISTOPHER WREN

The trilling successor to Beau Sabreur and Beau Geste. More than a million readers have been fascinated by these stories of the Foreign Legion.

3R750—We pay the postage. $1.59

Digitized by Google

ADVENTURE Recent Successes

Average size, 7½x5¼ inches. *We pay the postage.* Many with pictorial jacket.

Your Choice 65¢

Modern Romances

3R741—Hollywood Girl, The. Burton.
3R774—Nora Lee. E. Meherin.
3R11—Jerry. E. Meherin.
3R113—A Suitor Too Many. Mildred Barbour.
3R114—Playmates. Laura Brookman.
3R1088—Sandy. Meherin.
3R1087—Road to Love, The. E. Meherin.
3R1295—Her Man (Stolen Love). Burton.
3R1286—Love Bound. Burton.
3R1089—Footloose. Burton.
3R722—Honey Lou. Burton.
3R723—Petter. Burton.
3R425—Flapper Wife, The. Burton.
3R345—Money Love. Beatrice Burton.
3R1297—Joanna. Gates.
3R728—Sonia. Hurst.
3R784—Sequel to Sonia. Vida Hurst.
3R341—Sybil—Trapper of Men. Barbour.
3R502—Chickie. Meherin.
3R998—Sequel to Chickie. Meherin.
3R342—Sally's Shoulders. Burton.
3R346—Vivian. H. L. Gates.
3R80—Men Call It Love. Inez Sabastien.
3R79—The Butcher Shop. Jean Devanny.
3R78—Honeymoon's End. H. Rockey.
3R39—Fruit of Eden. Gerard.
Any one of the above books. We pay postage..... **65c**

3R710—Guinevere's Lover.
3R703—Red Hair.
3R712—Love Itself.
3R717—The Seventh Commandment.
3R670—His Hour.
3R200—Six Days.
3R803—Three Weeks.
3R671—Love's Blindness.
3R672—The Man and the Moment.
3R677—Philosophy of Love.
3R678—The Price of Things.
3R679—The Reason Why.
3R681—This Passion Called Love.
3R1307—Beyond the Rocks.
3R704—Great Moment.
3R744—Man and Maid.
Any one of the above books. We pay postage..... **65c**

3R186—Colorado.
3R332—Bonanza.
3R1294—Roads of Doubt.
3R190—Desert's Price.
3R644—Bucky O'Connor.
3R040—Crooked Trails and Straight.
3R174—Texas Ranger.
3R493—Man Four Square, A.
3R1093—Big Town Round-Up.
3R556—Oh, You Tex.
3R1324—GunsightPass.
3R535—Wyoming.
Any one of the above books..... **65c**

3R500—Pollyanna.
3R337—Little Pardner.
3R74—Money, Love and Kate.
3R719—Sister Sue.
3R2436—Just David.
3R1291—Road to Understanding.
3R429—Six-Star Ranch.
3R415—Oh Money, Money.
3R552—Mary Marie.
3R150—Cross Currents.
3R208—Miss Billy.
3R210—Miss Billy's Decision.
3R215—Miss Billy Married.
Any one of the above books..... **65c**

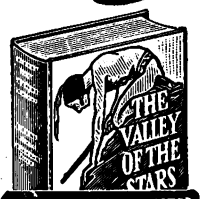

3R330—Valley of the Stars.
3R95—Channing Comes Through.
3R219—West.
3R594—Drag Harlan.
3R2365—Range Boss.
3R1308—Last Hope Ranch.
3R407—"Beau" Rand.
3R957—Square Deal Sanderson.
3R053—Two-Gun Man.
3R1176—Brass Commandments.
Any one of the above books..... **65c**

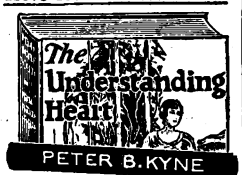

3R1212—The Understanding Heart.
3R126—Enchanted Hill.
3R1142—Never the Twain Shall Meet.
3R1064—Cappy Ricks Retires.
3R1110—Pride of Palomar, The.
3R705—Kindred of the Dust.
3R037—Valley of the Giants, The.
3R706—Cappy Ricks.
Any one of the above books..... **65c**

Trader Horn 89c

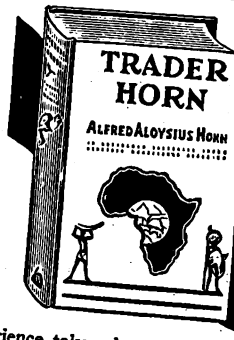

The Best Seller of Non-Fiction. Hundreds of thousands sold at $4.00. Now offered at the unbelievably low price of 89c. Being the life and works of Alfred Aloysius Horn, the works written by himself at the age of seventy-three, and the life with such of his philosophy as is the gift of age and experience taken down here and edited by Ethelreda Lewis. You will enjoy Trader Horn, just as the countless who have already enjoyed his narrative.

The popular price of 89c places this interesting book within the reach of everyone. Size, 9¼x6¼ inches. 302 pages. Cloth Bound.

3R155—Our Special Price.
We pay the postage..... **89c**

Detective Stories by Famous Authors

3R115—The Trial of Mary Dugan. Veiller-Wolff.
3R135—Dracula. Bram Stoker.
3R136—The Big Four. Christie.
3R137—The Missing Chancellor. J. S. Fletcher.
3R138—Death at Swathling Court. J. J. Connington.
3R1269—Bat, The. Rinehart.
3R139—Circular Staircase, The. Mary Roberts Rinehart.
3R140—Dr. Ricardo. Garrett.
3R141—House Without a Key, A. Earl Derr Biggers.
3R142—Limping Man, The. Francis Grierson.
3R143—Middle Temple Murder, The. J. S. Fletcher.
3R279—Murder of Roger Ackroyd. Agatha Christie.
3R178—Radio Detective. Reeve.
3R144—Three Days Terror. J. S. Fletcher.
3R145—Angel Esquire. Wallace.
3R146—The Girl From Scotland Yard. Edgar Wallace.
3R147—Jack O'Judgment. Edgar Wallace.
3R148—The Astounding Crime on Torrington Road. William Gillette.
3R149—Traitors' Gate. Wallace.
3R151—The Red Haired Girl. Carolyn Wells.
3R153—The Bartenstein Mystery. J. S. Fletcher.
3R164—The Four Just Men. Wallace.
Any one of the above books. We pay postage. **65c**

3R665—Forlorn River.
3R697—Tappan's Burro.
3R90—Under the Tonto Rim.
3R986—Vanishing American.
3R119—Thundering Herd.
3R175—Call of the Canyon.
3R106—Wanderer of the Wasteland.
3R112—To the Last Man.
3R906—U. P. Trail, The.
3R1073—Wildfire.
3R871—Betty Zane.
3R676—Heritage of the Desert.
3R021—Riders of the Purple Sage.
3R283—Desert Gold.
3R685—Light of the Western Stars.
3R2271—Last of the Plainsmen.
3R2294—Lone Star Ranger.
3R356—Rainbow Tail, The.
3R1260—Last of the Great Scouts.
3R1184—Border Legion, The.
3R1082—Mysterious Rider.
3R152—Spirit of the Border.
3R2589—Desert of Wheat, The.
3R696—Man of the Forest, The.
3R787—Last Trail, The.
Any one of the above books. We pay postage... **65c**

POPULAR FICTION

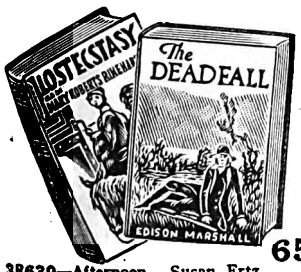

Any of these books. We pay postage.... **65c**

3R639—Afternoon. Susan Ertz.
3R293—Anne of the Island. Montgomery.
3R130—Ann's House of Dreams. L. M. Montgomery.
3R162—Back of Beyond. S. E. White.
3R726—Barbarian Lover. M. Pedler.
3R229—Bellamy Trial, The. F. W. Hart.
3R640—Benson Murder Case. Van Dine.
3R163—Boss of Tumbling H, The Frank C. Robertson.
3R164—Changing Road, The. McGrath.
3R1107—Chevrons. Leonard Nason.
3R642—Corporal Cameron of the Northwest Mounted Police. Ralph Connor.
3R306—Crisis, The W. Churchill.
3R194—Daddy Long Legs. J. Webster.
3R519—Dangerous Business. Balmer.
3R299—Dark Dawn. Martha Ostenso.
3R165—Doomsday. Warwick Deeping.
3R166—Driftwood Spars. P. C. Wren.
3R292—Flowing Gold. Rex Beach.
3R167—Ginger Ella. Ethel Hueston.
3R609—House of Dreams Come True. Pedler.
3R311—Inn of the Hawk and Raven. McCutcheon.
3R378—Leap Year Girl. Berta Ruck.
3R1056—Lamp of Fate. Pedler.
3R168—Leave Me With a Smile. Spring.
3R245—Lost Ecstacy. Rinehart.
3R248—Pollyanna of the Orange Blossoms. Smith.
3R938—Penrod. Booth Tarkington.
3R169—Planter of the Tree. Ayres.
3R175—Plutocrat, The. Tarkington.
3R939—Power and the Glory. Parker.
3R742—Rebecca of Sunnybrook Farm. K. D. Wiggins.
3R526—Red Ashes. M. Pedler.
3R721—Red Lamp, The. M. R. Rinehart.
3R512—Rosary, The. Florence Barclay.
3R234—Show Boat, The. Ferber.
3R950—Snowshoe Trail, The. Marshall.
3R176—Sergeant Eadie. Leonard Nason.
3R361—Sorrell and Son. Warwick Deeping.
3R863—Soul of Ann Rutledge. B. Babcock.
3R315—Stepson of France. Wren.
3R33—Story Girl, The. L. M. Montgomery.
3R952—Temescal. H. H. Knibbs.
3R923—Vision of Desire. M. Pedler.
3R317—Wages of Virtue. P. C. Wren.
3R307—War Birds, The Diary of an Unknown Aviator.
3R177—We All Love Through It. McGrath.
3R289—White Fang. Jack London.
3R690—White Flower. Grace L. Hill.
3R305—White Water. R. Pinkerton.
3R947—Woman He Desired. L. Gerard.
3R244—Yesterday's Harvest. M. Pedler.
3R1264—Oil. Upton Sinclair.
3R238—Gentle Grafter, The. O. Henry.
3R239—Wild Horse Ranch. Parker.
3R240—Ghost of Hemlock Canyon, The. Harold Bindloss.
3R241—Hula. Armine Von Tempski.
3R242—We Live But Once. Rupert Hughes.

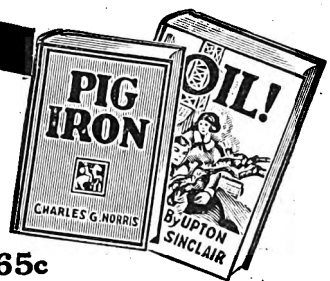

65c

3R243—Diana of the Bath. Yates.
3R267—The House of Fear. Service.
3R268—Pig Iron. Charles G. Norris.
3R396—Sweetwater Range. White.
3R471—Deadfall, The. Edison Marshall.
3R472—Money For One. Berta Ruck.
3R601—White Hands. Arthur Stringer.
3R527—Gun Harvest. Oscar J. Friend.
3R563—Wolf Pack. Ridgewell Cullum.
3R564—Hearthstones. Payne.
3R565—Ken the Courageous. Bennett.
3R590—Devil's Mantle, The. Packard.
3R595—Moon of Madness. Sax Rohmer.
3R596—Pleasant Jim. Max Brand.
3R597—Frozen Inlet Post. Hendryx.

JUVENILE BOOKS

The Bobbsey Twins

Size, 5¼x7¾ inches. Average, 220 pages. We pay postage.

At Cherry Square Corners
Camping Out
In a Great City
On Blueberry Island
On the Deep Blue Sea
The Bobbsey Twins In the Country
At School
At the Seashore
At Snow Lodge
And Baby May
Keeping House
On a Houseboat
At Meadow Brook
At Home
In Washington
In the Great West
At Cedar Camp
At the Country Fair

3R1717—Each..... **44c**
Any two for..... **84c**

Ruth Fielding Series

Cloth. Average. 200 pages. Size, 5¼x7½ inches. We pay the postage.

At Cameron Hall
At Golden Pass
Treasure Hunting
At Lighthouse Point
At Cliff Island
In The Red Cross
In Moving Pictures
And the Gypsies
At College
On the St. Lawrence
At Silver Ranch
At Sunrise Farm
Down in Dixie
At the War Front

3R1698—Any of the above..... **44c**
Two for..... **84c**

Ted Scott Flying Series

You'll enjoy these stories and admire the idea of American Youth of today at his best. Cloth. Size, 5¼x7¾ in. We pay postage.

Over the Ocean to Paris
Rescued in the Clouds
Over the Rockies with the Air Mail
First Stop Honolulu
The Search for the Lost Flyer

3R1763—Any one of the above books..... **44c**
Two for..... **84c**

The Tom Swift Books

Cloth. Size, 5½x7½ inches. Average, 300 pages. We pay postage.

Circling the Globe
His Giant Cannon
His Electric Runabout
In the Caves of Ice
His Great Searchlight
His Photo Telephone
His Aerial Warship
His War Tank
His Air Scout
His Air Glider
His Wizard Camera
His Big Tunnel
In the Land of Wonders
His Undersea Search
His Electric Locomotive
His Wireless Message

3R1626—Any one of the above books..... **44c**
Any two for..... **84c**

Digitized by Google

Be Amused by WORLD'S Famous Cartoonists

Bringing Up Father

Young and old get real fun out of the greatest of all comics. George McManus, world famous cartoonist, brings Maggie and Jiggs, two of the most popular newspaper comic characters, into your home in a collection of cartoons known as "The Big Book." Contains 144 pages of real humor. Bound in heavy colored board covers. Size, 10x10 inches. We pay the postage.

3R3121..... 67c

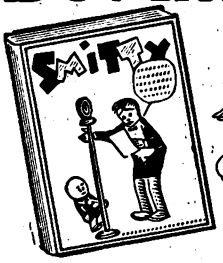

Smitty

By Walter Berndt

Smitty lets them down with a jolt and gives you a real laugh. Bound in cloth. Size, 6¾x8½ inches. We pay the postage.

3R6164..... 47c

Mutt and Jeff

Everyone from the little kiddies to grandpa, know "Big Mutt and Little Jeff." Bud Fisher's well known characters are presented in a collection of cartoons covering 144 pages. Bound in heavy colored board covers. Size, 10x10 inches.

3R3135—We pay the postage..... 67c

Little Orphan Annie

Colored board covers, size 6¾x8½ inches. We pay the postage.

3R5998—Little Orphan Annie.....44c
3R5893—Little Orphan Annie in the Circus.....44c
3R6161—Little Orphan Annie and the Haunted House..... $0.44
3R6165—Three Books..... 1.30

Each book contains 48 pages of cartoons. Size, 9⅞x9 13/16 in. Colored board cover. We pay the postage.

3R2474—The Gumps.....Book 4
3R2380—The Gumps.....Book 5
3R2503—Bringing Up Father .....Book 13
3R2504—Bringing Up Father .....Book 14
3R2506—Mutt and Jeff..Book 13
3R2590—Tillie the Toiler.Book 3
3R2290—Moon Mullins...Book 2
3R2287—The Nebbs.....Book 1

Any one of the above books, each, 21c. 3 for.....57c

Witty Stories and Toasts

Everyone envies the man who when called on can tell a story that will fit in with the occasion. Here is a book containing stories and toasts for instantaneous use for every occasion. Gives all suggestions on successful dinners. 216 pages. Cloth. Size, 5⅜x7⅝ in. We pay the postage.

3R4017..... 81c

Entertainment Speaker

A new and complete speaker. Dramatic, humorous, unusual value and material. It is the orators' book for the home, school or church containing suitable material for amateur entertainments and parties. 256 pages. Bound in cloth. Size, 5½x7¼ inches. We pay the postage.

3R3456..... 65c

Schermerhorn's Stories

1,500 anecdotes from forty years of after-dinner speaking by America's favorite James Schermerhorn. Topical groupings make the stories instantly available for speakers and writers. 396 pages. Cloth bound. Size, 5½x8¼ in. We pay the postage.

3R3457..... 92c

Pigs Is Pigs

The best short comic story ever published. Bound in cloth. Size, 4½x7 inches. 50 pages. We pay the postage.

3R3293 46c

Jokes for All Occasions

More than a thousand jokes, and every one a laugh. Bright, snappy, up to the minute material selected and edited by one of America's foremost public speakers. The jokes and stories are alphabetically arranged according to subject, making it possible to quickly find one to fit the occasion. This book offers many enjoyable evenings for the entire family. 368 pages. Bound in cloth. Attractive colored jacket. Size, 5¼x7⅝ inches. We pay the postage.

3R3268..... 91c

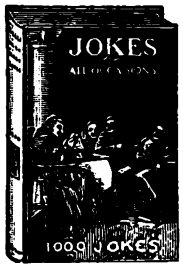

ENTERTAINING

Average 200 Pages

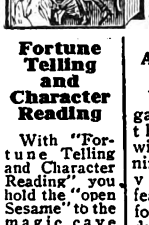

Toasts and Anecdotes

An up to date collection of 1,050 toasts, anecdotes and sentiment appropriate for use on all occasions, including original Toasts, Old Favorites, Proverbs and Historical Anecdotes. 296 pages. We pay the postage.

3R3076 81c

Speaker and Recitations

Be prepared when called upon. "Speaker and Recitations" contains the best there is in readings and recitation suitable for all occasions. Planned for the less experienced speaker. 350 pages. We pay the postage.

3R1891 81c

Fortune Telling and Character Reading

With "Fortune Telling and Character Reading" you hold the "open Sesame" to the magic cave of amusement with treasures of varied entertainment. 243 pages. We pay the postage.

3R3588 71c

Indoor Games and Amusements

Various games for the long winter evenings. Provides a feast of fun for making dull times bright and cheerful. 163 pages. We pay the postage.

3R2833 87c

Games for All Occasions

Real entertaining games—selected for each occasion, whatever the holiday or party, there are suitable games specially adapted to that occasion. We pay the postage.

3R3589 87c

Ten Thousand Dreams Interpreted

Real entertainment for the entire family. Alphabetically arranged, showing interpretation and meaning. 643 pages. We pay the postage.

3R4145 $1.00

Love Letters Made Easy

"First Aid to the Wounded" of Cupid's dart, love letters, the silent messengers of love, greatly add to the pleasure of long distance courtships. 185 pages. We pay the postage.

3R4019 71c

Tricks and Magic Made Easy

With "Tricks and Magic" you are equipped for a most agreeable popularity as an entertainer in any company. Affords real amusement. 188 pages. We pay the postage.

3R3830 81c

New Encyclopedia of Etiquette

You have often been puzzled regarding some question of etiquette. Know what to do, what to write, what to wear and all that is requested in good manners. The New Encyclopedia of Etiquette is complete. 499 pages. We pay the postage.

3R3580 $1.68

Riddles and Conundrums

Over 1,200 riddles and conundrums which completely puzzle and fascinate. It will afford many happy evenings and be a source of entertainment for you or friends. 304 pages. We pay the postage.

3R4012 81c

Hoyle's Games

A complete handbook containing all card games played in the United States with their rules, regulation and technicalities. 311 pages. Size. 5x7⅝ in. We pay the postage.

3R3923

Paper bound. 46c

3R3904

Cloth bound. We pay postage.. 91c

Tricks by Howard Thurston

200 Tricks You Can Do

Written for the beginner in magic. None of the tricks require elaborate apparatus. 200 pages. We pay the postage.

3R3819 91c

200 More Tricks You Can Do

Many new tricks explained here for the first time. Over 200 pages.

3R3763 91c

Entertaining—the Hostess

Complete Guide

Ellen Rose Dickey's Selections

Complete in Every Detail

Don't miss the fun of entertaining just because you always thought it difficult. Here are plans simple, yet a little out of the ordinary to fit any occasion that might arise. A most complete book for the person planning parties and dinners. Thousands and thousands of women "listening-in" every day to Ellen Rose Dickey's Home Hour have asked for such a book—here it is ready for YOU. Menus for dinner, games for the parties, suggestions for the decorations. Ideas for engagement announcement parties, bridal showers, weddings and receptions, socials and parties of various sorts, appropriate celebrations for the different holidays, birthday and anniversary affairs, and outdoor good times. Size, 5½x 7 in. Cloth bound.

3R3900—We pay the postage. 91c

Etiquette

An Encyclopedia of Good Manners and Social Usage

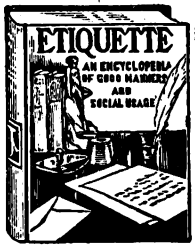

Are you in doubt as to just what is the right procedure in some matter of manner? With the aid of "Etiquette" you need never be at a loss to know what to do, on any occasion. This book will give you the key to what is proper to do, to write, to wear, to say, no matter where you are or what occasion may arise. 378 pages. Cloth binding. Size, 5⅛x7½ inches. We pay the postage.

3R3500..... 91c

Learn Latest Dance Steps Easily

Dance Well and be Popular. Learn All the Latest Steps

Get this marvelous up to the minute book, "Dancing Made Easy." All the latest steps simply explained. You can learn them easily in one evening. This remarkable book sets forth new steps that are being danced, with illustrations and diagram charts. It will teach you the latest variations of jazz, as well as the older established society dances. Remember, too, that every dance is carefully explained with pictorial diagrams that make the dances so easy to learn from this book. 323 pages. Cloth. Size, 5⅛x7½ in. We pay the postage.

3R3997—Dancing Made Easy..... 91c

Hoffman's Tricks

Entertainment galore, with Hoffman's Tricks. For the entire family. Cloth bound. Average 125 pages. Size, 7½x5⅛ in.

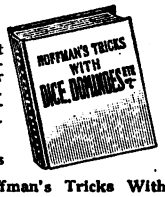

3R3764 Hoffman's Tricks With Cards.

3R3831—Hoffman's Tricks With Coins, Watches, Rings, Etc.

3R3453—Hoffman's Tricks With Dice, Dominoes, Hats, Etc.

We pay the postage. Any one of above books..... 70c

Auction Bridge

By the Master of Bridge, Milton C. Work. Clear and concise. Latest changes in bridge rules. Bound in cloth. Size, 5½x7⅝ in. We pay the postage.

3R4298..... $1.86

3R3455—Bridge Pointers and Tests. Cloth. 192 pages. 5⅛x7½ inches..... 89c

Digitized by Google

Medical Books That Should Be in Every Home

Husband and Wife
Gives valuable instructions and suggestions to those who have entered upon the relations of married life. Bound in cloth. 228 pages. Size, 5x7½ inches. We pay the postage.
3R3752 **$1.17**

Plain Facts on Sex Hygiene
Will do much toward preventing childless marriages and subnormal children. Dr. Howard fixes your attention upon his revelations, uses plain words, shuns no details, evades no questions, but flattens out facts for all to read and understand. Cloth 171 pages. Size 5⅛ x7⅞ inches. We pay the postage.
3R3754.. **91c**

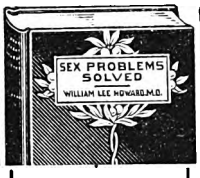

Sex Problems Solved for Every Married Couple
Every married couple should have this wonderful book if they want to get the very most out of life as it unfolds. Dr. Howard bares the causes for many forms of nervous and mental disorders and recommends the means for relieving them. Bound in cloth. Size. 5⅛ x7⅝ inches. 204 pages. We pay the postage.
3R3756. **91c**

Facts for the Married
Ghastly tragic are the records of failure in marriage in this country. Scientists tell us the great cause is ignorance of sex. Now comes a book of sex constructively solving these fateful problems. Bound in cloth. Size, 5⅛ x 7⅝ in. 161 pages. We pay the postage.
3R3758 **91c**

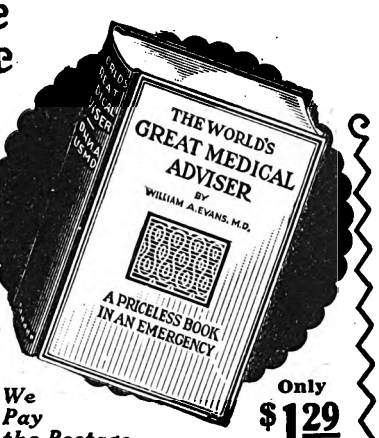

Dr. William A. Evans—The World's Great Medical Adviser

This is absolutely the greatest bargain ever offered. A complete medical book at a ridiculously low price. Don't wait! Order Now! You never know when you might need such a book. A priceless book in an emergency. There is a time—an emergency in every man's or woman's life—when this book might mean a difference between life and death. In it nearly every known disease and ailment to which human beings are subject are discussed frankly and ably. This book tells you how to win back your dearest possession, your health. Contains thousands of questions asked by thousands of people seeking the road to health, together with the physician's answers. So varied are the topics covered that, without doubt, the very question that you may want to ask yourself or some member of your family is here answered. Dr. Evans' Book should be in every household. Printed on good grade paper. Bound in cloth. Contains 1,012 pages and over 380 illustrations with descriptions. Size, 10x7 inches. We pay the postage.
3R5946—Our special low price..... **$1.29**

We Pay the Postage

Only $1.29

We Pay the Postage on all merchandise shown on this page

The Nelson Classics

Edited by Sir Henry Newbolt

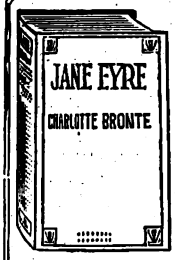

Books that have withstood the test of time. The priceless gems of imaginative writers which everyone wishes to read. The books are clearly printed and strongly bound in cloth. Unlike most low price editions the Nelson Classics are in each case complete, not abridged. Note the list below, fifty different titles to choose from. Make a selection, everyone will prove to be interesting, and will help you spend a delightful evening with good reading. Size, 6⅝x4½ inches. Average 500 pages. We pay the postage.

R. D. Blackmore
Lorna Doone—Vol. I.
Lorna Doone—Vol. II.
John Bunyan
The Pilgrim's Progress.
Thomas Carlyle
Sartor Resartus.
Wilkie Collins
Woman in White.
The Moonstone.
Fenimore Cooper
The Deerslayer.
The Pathfinder.
The Last of the Mohicans.
Mrs. Craik
John Halifax, Gentleman.
R. H. Dana
Two Years Before the Mast.
Mrs. Harriet Beecher Stowe
Uncle Tom's Cabin.
Charles Dickens
A Tale of Two Cities.
The Old Curiosity Shop.
David Copperfield—Vol. I.
David Copperfield—Vol. II.
Great Expectations.
Oliver Twist.
Jane Austen
Emma.
Pride and Prejudice.
Charlotte Bronte
Jane Eyre.
Emily Bronte
Wuthering Heights.
Alexandre Dumas
The Three Musketeers.
Twenty Years After.
Monte-Cristo—Vol. I.
Monte-Cristo—Vol. II.
George Eliot
The Mill on the Floss.
Adam Bede.
Silas Marner.
Romola.
R. W. Emerson
Selected Essays.
Bret Harte
Tales of The West.
Nathaniel Hawthorne
The Scarlet Letter.
Victor Hugo
Notre Dame.
Ninety-Three.
Les Miserables—Vol. I.
Les Miserables—Vol. II.
Dean Swift
Gulliver's Travels.
Charles Kingsley
Westward Ho!
Lord Lytton
Last Days of Pompeii.
Captain Marryat
Midshipman Easy
Edgar Allen Poe
Tales of Mystery.
Sir Walter Scott
Kenilworth.
Ivanhoe.
Quentin Durward.
Sienkiewicz
Quo Vadis.
R. L. Stevenson
Treasure Island.
Kidnapped.
W. M. Thackeray
Henry Esmond.

3R198—Any one of above..... **42c**

Confidential Chats With Boys

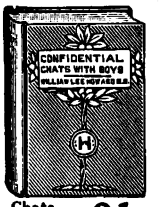

Dr. William Lee Howard talks to the young man, acquainting him with the mysteries of life necessary to insure his growing into clean manhood, and being the father of healthy children. 162 pages. Bound in cloth. Size, 5⅛x7½ in. Postpaid.
3R3761—Confidential Chats With Boys..... **91c**

Confidential Chats With Girls
By Dr. William Lee Howard. Dr. Howard explains what must be known to be good wives and good mothers, and make happy homes. Bound in cloth. 128 pages. Size, 5⅛x7½ inches. Postpaid.
3R3762—Confidential Chats With Girls..... **91c**

Ideal Married Life
A book for all husbands and wives. 438 pages. Cloth bound. Size. 7½x5 inches. Postpaid.
3R5945—Ideal Married Life. **$1.17**

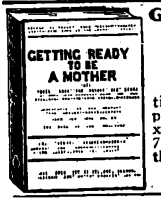

Getting Ready to Be a Mother
By Carolyn C. Van Blarcom, R. N.
This book offers practical advice for the expectant mother. Size, 5¼ x7⅝ inches. 237 pages. 75 illustrations. We pay the postage.
3R3704... **$1.00**
We pay the postage.

3R2845—The Skin. Its cure and treatment. Albert Strickland. 194 pages. Cloth. Size, 7½x5½ inches. Postpaid...$1.37

3R2846—How to Reduce. Antoinette Donnelly. 96 pages. Cloth. 7¾x5¼ inches. Postpaid.....87c

3R2847—Good Health. Alvat H. Doty. Cloth. 304 pages. Size, 7¼x5 inches. Postpaid..$1.82

3R2716—Race, Hygiene and Heredity. Hermann W. Siemens. 178 pages. Size, 7¾x5 inches. Postpaid.....$1.37

3R2717—Byways to Health. Thomas D. Wood. 198 pages. Size, 7½x5¼ inches. Postpaid $1.37

3R2720—Sex: Wm. Leland Stowell. Cloth. Size, 7⅞x5½ inches. 204 pages. Postpaid $1.37

3R3146—Indigestion. Arthur L. Holland. Cloth. 130 pages. Size, 5⅛x7½ inches. We pay postage.....$1.37

3R3174—The New Hygiene. H. W. Hill. Cloth. 130 pages. Size, 5⅛x7½ inches. Postpaid.....$2.27

3R3148—Modern Marriage. Paul Popence. Cloth. 259 pages. Size, 7⅝x5¼ inches. Postpaid.....$1.37

3R2837—The Conquest of Disease. Thurman B. Rice. Cloth. Size, 8⅞x5¾ inches. 363 pages. Postpaid....$2.98

3R2838—The Teeth and the Mouth. Leroy L. Hartman. 93 pages. Size, 5⅛x7¾ inches. Postpaid.....$1.37

3R2844—The Health of the Runabout Child. Wm. Palmer Lucas. Cloth. 230 pages. Size, 7¾x5⅛ inches. Postpaid..$1.77

Gifts for All Occasions

Desk set consists of 1 blotter holder, 1 tray, 1 letter opener, ink well and hand blotter. Made of brass in brushed brass finish. Postpaid.
3R3318 **$2.39**

Dainty Birthday Books
Printed on a superior quality paper with carefully selected appropriate text for each day of the year. Bound in oriental glazed leather. Full gilt edges. Size, 3½x4¾ inches. We pay the postage.

3R3053—Tennyson's Birthday Book..... **56c**
3R3054—Longfellow's Birthday Book..... **56c**

Road to Plenty
By William Trufant Foster and Wadill Catchings
The authors propose definite constructive measures, to show the way out of the Dilemma of Thrift, a way to save and thrive, a cure for business depressions. An interesting, educational work. Cloth bound. Size, 7¾x5¼ inches. 231 pages. We pay the postage.
3R2300..... **65c**

Best Selling Non-Fiction Books 89c

Non-fiction books of exceptional value, interesting and educational.

3R2350—(Abraham Lincoln. Lord Charnwood.
3R2351 — Count Luckner—Sea Devil. Thomas.
3R2352—Head Hunters of the Amazon. Up de Graff.
3R2356—Edison The Man and His Work. G. S. Bryan.
3R2353—The Doctor Looks at Love and Life. Collins.
3R2296—The Life of Pasteur. D. Vallery-Radot.
3R2359—The New Book of Etiquette. L. Eichler.
3R2360—My Life and Work. H. Ford.
3R2361—Lincoln's Own Story. Gross.
3R2362—The Conquest of Fear. King.
3R2363—Revolt in the Desert. T. E. Lawrence.
3R2295—Studies in Murder. Pearson.
3R2364—In Brightest Africa. Carl E. Akeley.
3R2355 — Bird Neighbors. Blanchan.
3R2299—The New Decalog of Science. Wiggam.

We pay the postage.

3R1349 — Astronomy for Everybody. Prof. S. Newcomb.
3R2357 — Autobiography. (Symonds Trans.) Benevenuto Cellini. **89c**

Any ONE of the above books.....

Books for Animal and Bird Breeders

Commercial Poultry Raising. 587 pages. Cloth. Size, 8¾x6 inches.
3R6174—Postpaid..... **$2.55**

Canary Breeding for Beginners. 158 pages. Cloth. Size, 5¾x7 inches.
3R6171—(Not shown.) Postpaid.. **40c**

Methods in the Art of Taxidermy. Size, 10½x7¾ inches. 360 pages. (Not shown.) Cloth.
3R6172—Postpaid..... **$3.06**

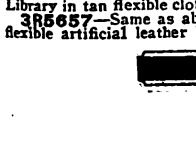

Special Offer to Nature Lovers
Four Master Keys to almost every secret nature holds. The Bird Guide, The Tree Guide, The Flower and The Butterfly Guide. Each book is 5⅝x3⅜x½ inches. Nearly 100 pages of absorbing text and 789 illustrations. Most of them in full natural colors. We pay the postage.
3R5656—Four-Volume Pocket Nature Library in tan flexible cloth binding..... **$3.49**
3R5657—Same as above, but in black flexible artificial leather binding..... **4.89**

ADVENTURE

THE HART SERIES

Paper bound. Size, 7x5⅛ inches. Interesting, thrilling, by famous authors. Average 250 pages. 6 books in each group. We pay the postage.

GROUP NO. 1
Kidnapped at the Altar. Laura Jean Libbey.
Gladiola's Two Lovers. Laura Jean Libbey.
Lil the Dancing Girl. Caroline Hart.
For Love or Honor. Caroline Hart.
The Vengence of Love. Caroline Hart.
A Working Girl's Honor. Caroline Hart.
3R1332—The above 6 books..... **69c**

GROUP NO. 2
The Girl Wife. Mrs. Summer Hayden.
A Strange Marriage. Caroline Hart.
The Secret of Her Life. Edward Jenkins.
A Life's Mistake. Mrs. H. Lovett Cameron.
A False Vow. Charlotte M. Braeme.
A Last Love. Georges Ohnet.
3R1330—The above 6 books..... **69c**

GROUP NO. 3
A Broken Wedding Ring. Charlotte M. Braeme.
Sir Arthur's Heiress. Charlotte M. Braeme.
She Trusted Him. Charles Garvice.
Leslie's Peril. Charles Garvice.
The Price of Honor. Charles Garvice.
The Child Wife. Adah M. Howard.
3R1333—The above 6 books.. **69c**

GROUP NO. 4
The Mill Street Mystery. Adeline Sargeant.
The Temple of Death. F. Du Boisgobey.
The Coral Pin. F. Du Boisgobey.
Joe Phoenix, Detective. Albert W. Aiken.
Mystery St. James Park. J. B. Burton.
The Abbey Murder. Joseph Patton.
3R1334—The above 6 books.. **69c**

GROUP NO. 5
Three Fingered Jack. Montana Charley.
Pirates of the Prairies. Texas Pat.
Death League of the Desert. Montana Charley.
White Falcon, The Renegade. Texas Pat.
Trail of Gold. Montana Charley.
The Black Hills Rider. Texas Pat.
3R1336—The above 6 books..... **69c**

We Guarantee to Satisfy You and Save You Money

Digitized by Google

The Greatest BIBLE OFFER Ever Made

The Lowest Price Ever Offered on a Complete Bible for the Home, School and Church

75¢

Through arrangements with one of the world's largest Bible publishers we have secured a quantity of these high grade Bibles, complete in every detail, and offer these at the astoundingly low price of 75c each. Never in our history have we heard or seen such a bargain. The Holy Bible containing the Old and New Testaments. Translated out of the original tongues, with the former translations diligently compared and revised. King James version. Large black face type. Self pronouncing. Cloth bound with red edges. Size, 6⅞x4⅝ inches. 1,293 pages. The book itself is small, yet complete and has clear, large, easily read type. You cannot afford to pass up this opportunity to secure such a book at such a price. The Holy Bible is "the all year 'round gift." Order yours NOW. Well worth twice the price we ask.

We pay the postage.

3R9092—At our special reduced price..... **75c**

6 for $4.25; 12 for.....$8.00

> **41 And Jŏsh'u-ȧ smote them from Kȧ'desh-bär'ne-ȧ even unto Gȧ'-zȧ, and all the country of Gō'shen, even unto Gĭb'e-on.**
>
> **Specimen of type**

De Luxe Gift Edition

Bound in Genuine Leather overlapping edges—32 beautiful colored illustrations. Thumb index. **We pay postage.**

3R9096—Gift Edition..... **$2.60**

BIBLES for Church, Sunday School

The Combination Bible for Bible Students and Teacher!

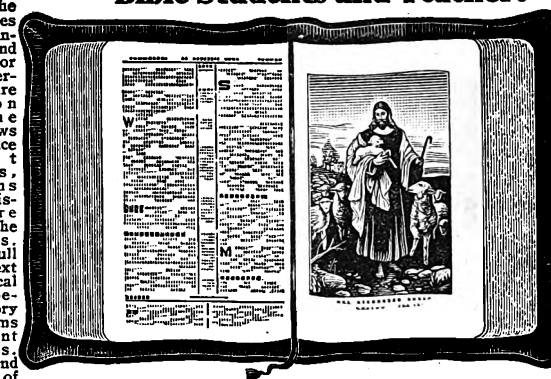

Both the King James version, unchanged, and changed or revised version are shown on the same page. Shows at a glance what changes, additions and omissions were made by the revisers. Contains full critical text and Biblical encyclopedia. History and customs of Ancient Hebrews. Holy Land in time of Jesus. Over 100 full page plates of Biblical scenes, recent archæological discoveries in Palestine and colored maps of Ancient and Early Christian World. Hardly a point of Biblical knowledge left untouched. Beautifully bound, handsomely printed. You will always treasure it.

Study These Quality Features

1 King James and Revised Versions compared on same page.
2 About 1,800 pages. Clear, large type. Self pronouncing text.
3 Genuine thin Bible paper makes easily carried volume.
4 Four hundred pages of Bible Study Helps.
5 Answers 5,000 questions on Bible and Christianity.
6 Bound in genuine flexible seal grain leather, or fine imitation.
7 "Holy Bible" embossed in gold on side and back; edges finished in rich gold over red; full divinity circuit (cover overlaps).
8 More than 60,000 center column references.
9 Complete concordance and dictionary of scriptural proper names.
10 Elastic band and attractive book marker.

Size, 6x8½ inches, 2¼ inches thick. **We pay the postage.**

3R8025—Bound in leather seal grain..... **$4.25**

3R8026—Bound in leather, seal grained, index cut in edge.....**$4.45**

3R8000—Bound in artificial leather **$3.45**

3R8005—Bound in artificial leather, index cut in edge.....**$3.65**

Red Letter Edition

All the words spoken by **Christ** are printed in red.

3R8060—Bound in leather, seal grained..... **$4.45**

3R8066—Bound in leather, seal grained, index cut in edge.....**$4.95**

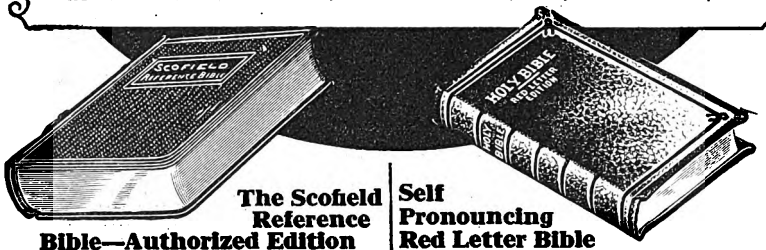

The Scofield Reference Bible—Authorized Edition

An invaluable help to Bible students. Contains many features which impart Bible study an increased interest. By the new system of connected topical references in the center of each page, all the greater themes of divine revelation are traced through the entire Bible. Helps and explanations have been furnished available for instant reference on the very page where help is needed. Bound in cloth or genuine leather. Size, 5⅛x7¼ inches. **We pay the postage.**

3R2703—Cloth binding..... **$2.63**

3R2704—Genuine leather, divinity circuit. Each..... **5.32**

Self Pronouncing Red Letter Bible Authorized Version

This bible fills a long felt want. Clear bold type, easy to read type. Words of Christ printed in Red. Truly a bible that anyone will be proud to own. Contains maps of Bible lands printed in color. Size, 4x6 inches. **We pay the postage.**

3R2713—Flexible artificial leather divinity circuit, overlapping covers, red under gold edges..... **$2.75**

3R2715—Same as above but bound in genuine leather divinity circuit, thumb index cut in on edge..... **$3.75**

DEVOTIONAL ARTICLES, SEE JEWELRY AND SILVERWARE PAGES OR REFER TO INDEX.

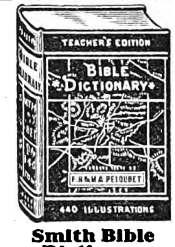

Smith Bible Dictionary

By Wm. Smith, LL.D.

A Dictionary of the Bible, comprising its antiquities, biography, geography, natural history, and literature, with the latest researches and references to the revised version of the New Testament. 8 colored maps and 440 illustrations. 834 pages. Size, 7⅝x5½ inches. **We pay the postage.**

3R9094..... **$1.45**

These books make excellent gifts. Bound in cloth. Design and title gilt stamped. Average 250 pages. Size, 4¾x6¼ in. **We pay the postage.**

In His Steps.
Daily Helps.
Pilgrim's Progress.
Stepping Heavenward.
With Christ.
Like Christ.
Greatest Thing in the World.
State choice.

3R1396 Each..... **29c**
Any 2 for..... **55c**

The Christian's Secret of a Happy Life

By Hannah Whitall Smith. It unfolds the wonderful joys of Christian faith. Comforting, cheering, it is now regarded by many as a Christian Classic. New and enlarged edition. 250 pages. Size, 7⅝x5⅛ inches. Cloth bound. **We pay the postage.**

3R8070..... **89c**

Sunday School Scholars' Bible With Full Helps

An Ideal Hand Bible

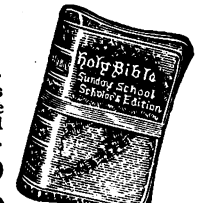

Self pronouncing type, easily read. Full divinity circuit (overlapping covers). King James version. Adapted to general reader as well as Sunday school scholar. Contains over 200 pages of valuable helps to Bible study. Red under gold edges. Headband and marker, 14 pages of colored maps and 32 full page illustrations. Size, 5¼x7½ inches. 1,068 pages. **We pay the postage.**

3R8625—Bound in artificial leather. Each..... **$2.39**

3R8626—Bound in artificial leather. Same as Bible described above, but with thumb index. Each..... **2.49**

3R8631—Bound in genuine leather, with thumb index **$2.69**

3R8635—Bound in leather, morocco grained, full leather lining..... **2.79**

3R8636—Bound in leather, morocco grained, full leather lining, with thumb index **2.98**

Aunt Charlotte's Stories of Bible History

By Charlotte M. Younge. Lavishly illustrated, well printed, and durably bound in cloth with ornamented design. 296 pages. Contains over 100 stories designed for the 52 Sundays of the year. Size, 9½x7 inches. **We pay the postage.**

3R1775..... **89c**

Children's Illustrated Gift Bible

King James Version

Has 24 beautiful full page black and white illustrations. On fine white paper; also contains 67 pages of Practical Aids for Sunday School Scholar, prepared especially to assist young people in the study of the Bible, and 5 pages of colored maps. Bound in artificial leather, red under gold edges. Size, 3¾x5⅛ inches. **We pay the postage.**

3R1948..... **$2.00**

3R9211—6 for **$11.75**

3R9212—12 for.. **23.25**

3R2721—Same as 3R1948, but bound in genuine leather with red under gold edges..... **$2.65**

3R9213—6 for **$15.50**

3R9214—12 for... **30.25**

Bible Stories for Children

A very beautiful book with principal scenes and incidents in the Old and New Testament retold in simple, interesting language for the children. Illustrated. 240 pages. 9¾x7¾ inches. Cloth bound. **We pay the postage.**

3R1764..... **89c**

TESTAMENTS

Self Pronouncing Ruby Type Testaments

3R8836—Bound in cloth, 2¾x4 inches. Square corners, red edges. **We pay the postage..29c**

3R8904—Bound in leather, morocco grained, gilt edges....**69c**

3R8902—Bound in genuine leather, overlapping covers. Gilt edges.**79c**

Old Folks' Self Pronouncing Red Letter Testament With Psalms

Large pica type. All words of Christ printed in red. Size, 6¼x8¼ in. Grained cloth. Red edges. Full page illustrations. **We pay the postage.**

3R8615..... **$1.19**

New Testament

De Luxe Small Testaments. Size, 4½x2¾ in. Handy to carry and to use at church or in the home. Suitable as gifts for children to use in Sunday school and home. **We pay the postage.**

3R8068—Bound in two-tone special fabricated material in imitation of leather, semi-flexible covers, embossed in symbolic design, red edges.

Each, **29c; 6 for.$1.65**

3R9099—Bound in genuine leather, pin seal grain, title stamped in genuine gold leaf. Full gold edges, and has silk ribbon marker. Each in box. **55c. 6 for.$3.15**

Self Pronouncing Testament

2¾x4½ Inches

Nonpareil type. Gilt side title. **We pay the postage.**

3R8918—Bound in leather, morocco grained, limp, gold edges..... **69c**

3R8924 Leather, morocco grained, divinity circuit (overlapping covers). Words of Christ printed in red. Red under gold edges.... **$1.20**

Digitized by Google

and Home at Attractive Prices

Big Value in a Large Print Bible

Self Pronouncing Teachers' Bible. Divinity circuit (overlapping covers). Size, 5½x8 inches. Contains over 1,300 pages, of which 1,272 are text. King James version, printed in large, clear, self pronouncing type with 60,000 center marginal references and special features, such as: All passages in the Old Testament prophetic of the coming of Christ marked with a star. All difficult words in both Testaments made self pronouncing by diacritical marks. Synopsis of the books of the Bible. Authentic Bible statistics and information. Biblical weights and measures. Christian Worker and His Bible. How to Study the Bible. Hundreds of Helps and References. Family register of Births, Marriages and Deaths. Proving the Old Testament. Halftone Illustrations, etc.

3R2705—Bound in artificial leather. Round corners, red edges. We pay the postage..... **$2.00**

Colored Illustrated Edition

3R2707—In addition to the features described above, this edition contains 8 beautiful full page colored illustrations. Bound in leather, round corners. Red edge..... **$2.50**

3R2708—Red Letter Edition. All the words and sayings of Christ printed in red..... **2.70**

3R2709—Bound in leather. Red under gold edges and with index cut in on edge..... **3.50**

The Worker's Illustrated Bible

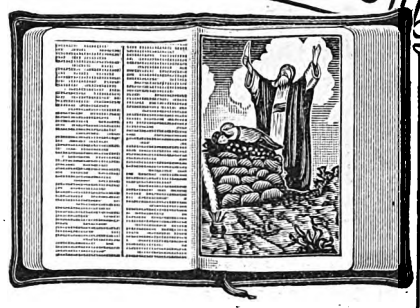

Complete in Every Detail

Priced Within the Reach of Everyone

Ideal for Home, School, Church. King James version of the Old and New Testaments with nearly 200 pages of valuable helps. 4,500 questions and answers. Sixteen full page colored and thirty-two full page black and white illustrations. Has fourteen pages of colored maps. 1,022 pages. Size, 5¼x7¼ inches. Divinity circuit (overlapping covers). **We pay the postage.**

3R8825—Bound in artificial leather in grained effect. Round corners, red under gold edges. Each..... **$2.39**

3R8520—Bound in leather, morocco grained, round corners, red under gold edges, headband and marker. Each... **2.55**

3R8521—Bound in leather, morocco grained, round corners, red under gold edges, headband and marker, with index cut in on edge. Each..... **$2.69**

American Standard Revised Bible

Edited by the American Revision Committee. Large self pronouncing type, 32 full page illustrations selected. Bible helps, including 4,000 questions and answers. Size, 4¼x7 inches. Morocco-tal (artificial leather), divinity circuit, round corners, red under gold edges. We pay the postage.

3R7998..... **$2.52**

Pocket Bibles King James Version

Containing the Old and New Testament. Divinity circuit (overlapping covers), red edges. Size, 4x5⅜ inches. We pay the postage.

3R2719 — Bound in artificial leather, grained leather effect. Each..... **71c**

3R9256—6 for **$4.15**

3R9257—12 for **8.15**

3R2718—Bound in genuine leather. Each. **$1.37**

3R9258—6 for ..... **$ 8.10**

3R9259—12 for **16.00**

India Paper Gift Bible King James Version

Tissot illustrations, reproduced in the rich coloring of their priceless originals. Nothing so clearly conveys the Bible stories as these wonderful pictures. Direct, simple and irresistible are these Tissot pictures to young and old. Descriptive verse under practically all pictures. Printed on Cambridge India paper in clear minion type. Has complete references and 12 full pages of colored maps. Size, 4¾x6⅞ in. Leather, seal grained divinity circuit (overlapping covers), red under gold edges. We pay the postage.

3R8576..... **$4.98**

$2.75

Family Bible Thousands of marginal references, a full concordance, table of proper names, chronological index, marriage certificate and family record. The type is large and clear, and makes reading easy. Has 16 full page illustrations. Cloth. Red edges. Size, 10x12x2 inches. We pay the postage.

3R8533..... **$2.75**

Self Pronouncing Family Bible Artificial morocco grained leather, embossed on back and front, title in full gilt. Size, 12¼x 10½x2¼ in. Full gilt edges. 60,000 references. All words spoken by Christ printed in red. Complete helps. 105 beautiful pictures. We poy postage.

3R8545 **$4.65**

Old Folks' Bibles—Extra Large Type

King James version. Reference Bible. 60,000 references. Maps printed in colors. Size, 6½x9¼ inches. We pay the postage

3R8585—Cloth. Red edges..... **$2.79**

3R8586—Artificial leather. Red edges..... **$3.00**

3R8587—Limp leather, morocco grained. Red under gold edges..... **$4.43**

3R8589—Leather, morocco grained. Full divinity circuit (overlapping covers)..... **$5.00**

3R8592—Same as 3R8589, leather lining..... **5.59**

We pay the postage

Catholic Devotional Articles

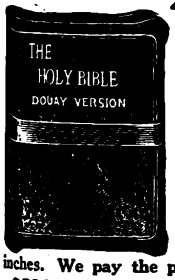

The Catholic Holy Bible

Douay Version

A Bible for Catholics, published with imprimatur and approbation of His Eminence, James Cardinal Gibbons, Archbishop of Baltimore. Large clear type. Size, 6x8¾ inches. **We pay the postage.**

3R8067—Bound in leather, seal grain, gold edges..... **$3.25**

3R9085—Bound in leather, seal grain, divinity circuit (overlapping covers). Illustrated. Gold edges..... **$3.75**

3R9077—Bound in black satin cloth. Red edges..... **1.40**

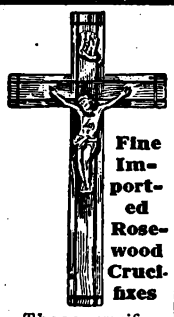

Fine Imported Rosewood Crucifixes

These crucifixes are made of the finest rosewood, inlaid with brass; corpus in bronze. **We pay the postage.**

3R9081 8 in..... **$1.00**

3R9082 12 in..... **1.10**

3R9083 14 in..... **1.39**

Statues

Made of composition plaster finished indelicate cream. Height, 12 in. Shipping wt., 3½ lbs. Can furnish in any of the following subjects: Sacred Heart of Jesus, Sacred Heart of Mary, St. Joseph, Mother of Grace, Our Lady of Lourdes, St. Anthony, St. Therese, The Little Flower, and St. Anne.

3R9080—Any one of the above statues. State choice Each..... **$1.98**

Same subjects as 3R9080, but 6 in. high. State choice. We pay the postage.

3R9079 Each..... **49c**

Shines in the Dark — *We pay the postage*

Luminous Crucifix

The white coating put on the corpus shines forth during the night, producing a soft glow. Cross is 7¾x 14½ inches. Crucifix made of metal. Mounted on a black wooden cross, highly polished.

3R9255..... **$1.39**

A select manual of prayers for daily use compiled from approved sources. Has the imprimatur of Patrick Cardinal Hayes, D. D., Archbishop of New York. Printed on high quality thin paper from large type, which makes it easy to read, particularly for older people. Contains, in addition to the usual prayers, the Epistles and Gospels. Bound in imitation leather, red under gold edges. 903 pages. We pay the postage. **$1.00**

3R9084.....

Children's Prayer Books

With 36 full page illustrations of the Holy Mass. Size, about 2½x 3⅝ in. 288 pages. We pay the postage.

3R9053 White celluloid binding. With round corners. Beautiful colored picture on cover underneath transparent celluloid. Celluloid cross with gilt corpus inside front cover. (Assorted pictures.) Gold edges..... **67c**

3R9050 — Embossed black leather. Round corners, gold design on side; red under gold edges..... **69c**

3R9095—Bound in black artificial leather. Red under gold edges..... **39c**

Just the thing for the boy or girl. The boys' set contains one black prayer book; also one black rosary, one pair of scapulars, one sacred heart badge and one colored holy picture. These articles come packed in a box, making a very appropriate gift. The girls' set is the same as above with the exception of the prayer book, which has white covers and white rosary. **We pay the postage.**

3R9051—Girls' Outfit With White Prayer Book and White Rosary **$1.00**

3R8910—Boys' Outfit With Black Prayer Book..... **1.00**

Two Beautiful Prayer Books

By Father Lasance

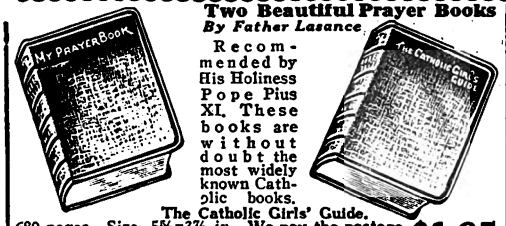

Recommended by His Holiness Pope Pius XI. These books are without doubt the most widely known Catholic books.

The Catholic Girls' Guide. 680 pages. Size, 5⅝x3⅞ in. **We pay the postage.** **$1.65**

3R7993—Black cloth..... **$1.65**

3R8336—Limp artificial leather. Gold edges.... **$2.15**

3R7994—Genuine leather. Gold edges..... **2.45**

My Prayer Book. 720 pages. Size, 5¾x3¾ inches.

3R7995—Black cloth. Red edges..... **$1.65**

3R8337—Limp artificial leather. Gold edges.... **1.95**

3R7996—Genuine leather. Gold edges..... **2.35**

Vest Pocket Prayer Books for Men

Vest Pocket Manual of Devotions, with Epistles and Gospels. Leather, seal grained, limp, red under gold edges. We pay the postage.

3R9076..... **65c**

3R9097—Same as 3R9076, but bound in artificial leather, and without Epistles and Gospels..... **33c**

Large type Key of Heaven With Epistles and Gospels, and complete Manual of Prayer. Leather, seal grained, limp, red under gold edges. 537 pages. Size, 3x4⅛ inches, ⅝ inch thick. **We pay the postage.**

3R9071..... **89c**

The Key of Heaven

With Epistles and Gospels. Over 600 pages. Size, 2½x3⅝ inches. **We pay the postage.**

3R9098—Celluloid cover. Crucifix with indulgenced prayer on inside front cover..... **89c**

3R9073—A serviceable leather book strongly bound. Black seal grain. No crucifix in cover. Red under gold edges..... **69c**

3R9078—Same as 3R9098, but bound black padded leather, handsomely embossed..... **$1.15**

For Other Religious Articles See Jewelry Pages or Refer to Index.

We Guarantee Safe Delivery of All Our Shipments

Digitized by Google

STUDY AT HOME and

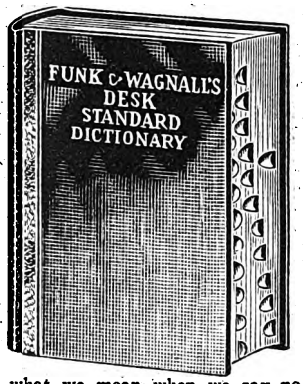

Funk & Wagnall's Desk Standard Dictionary

The Ideal Dictionary for the Study, the Home or the Office

Abridged from the Funk & Wagnall's New Standard Dictionary. This dictionary is designed especially for the desk in the office, the college, the study or the library table. We consider this the greatest dictionary BUY today. The Desk Standard, based on the New Standard Dictionary of the English Language, contains many of the exclusive features of that work.

No cross-indexing or references to appendices. Its vocabulary is sufficiently inclusive to cover all words that might be met with in writing or reading. Every term has its own place in the ONE AND ONLY VOCABULARY. And that's just what we mean when we say no references to Appendices for Personal or Geographical Names, Abbreviations, Symbols, etc.

The **FUNK & WAGNALL'S DESK STANDARD** is the only dictionary that will give the commonest meaning first and follows it with the less common, archaic, obsolete meanings.

692 Pages, 1,200 Pictorial Illustrations

Contains more than 6,000 discriminating articles and groups of synonyms occupying 11,700 lines—2,000 more than any other dictionary of the same size. Bound in cloth with leather back. Index cut in on edge for ready reference. A remarkable value at the regular list price of $2.75, and an OUTSTANDING BARGAIN at our price. **We pay the postage.**

3R6813..... **$2.45**

Webster's Unabridged Dictionary

Printed on thin Bible paper. Index cut in on edge; marble edges and end sheets. Size, 11½x8¾x2½ inches, 2,120 pages. **We pay the postage.**

3R6809—Webster's Unabridged Dictionary, bound in wine color artificial leather, morocco grained..... **$7.10**

3R6810 — Webster's Unabridged Dictionary, bound in green, pebbled finish cloth..... **$6.60**

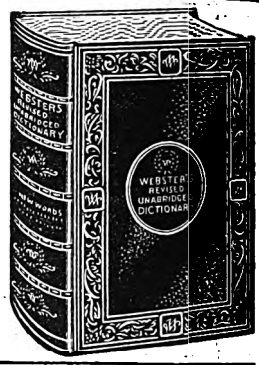

Webster's New International Dictionary

Contains 400,000 vocabulary terms, 30,000 geographical subjects, 12,000 biographical entries, 6,000 illustrations, 2,700 pages, colored plates and engravings. Size, 9½x12½ inches. **We pay the postage.**

3R6982—Bound in buff buckram. Marbled edges, indexed..... **$15.60**

3R6991—Bound in full tan sheep. (Not shown) **$19.60**

Webster's New Popular Dictionary

Self pronouncing, newly revised and corrected. 862 pages. Size, 5½x7½ inches. **We pay the postage.**

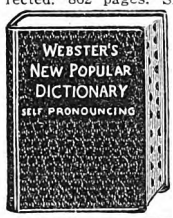

3R6811 Bound in cloth... **85c**

3R6812—Bound in black artificial leather, gold stamped red edges..... **$1.19**

3R6858—Bound in black artificial leather, patent index cut in on edge **$1.42**

Name stamped in gold, 20c extra. Print name carefully.

Dictionary Holder

Black japanned frame, oxidized finish center rod and polished quartered oak book leaves. Revolving book shelf and leaf support are also japanned. Legs are metal, adjustable to any angle. Extended height, 39 inches. **We pay the postage.**

3R4¼..... **$5.95**

New unbreakable all steel dictionary holder in japanned and oxidized finish. **We pay the postage.**

3R10¼.. **$7.45**

The New Peerless Atlas of the World

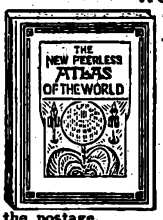

Ninety-six pages of up to date colored maps. 64 pages of index to cities and towns. Gazeteer index of the world and general information. Bound in cloth. Size, 9¾x12½ inches. **We pay the postage.**

3R2197..... **$1.55**

New Revised Edition

Webster's Daily Use Dictionary, 800 pages. Contains new coined words and complete technical definitions. Radio and electrical terms, aviation terms, current expressions and slang in general use in addition to usual dictionary features. We are offering this complete book at a ridiculously low price. **We pay the postage.**

3R6808—Cloth..... **79c**

3R6859—Artificial leather...$1.05

Webster's Handy Service Dictionaries

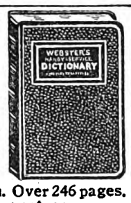

Up to date edition. Printed on good quality white paper from brand new plates. Size, 4x5¾ in. Over 246 pages. **We pay the postage.**

3R6319 Bound in black cloth. **20c**

3R6781—Bound in black artificial leather..... **30c**

Cushing's Manual

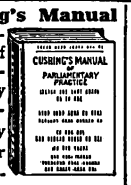

A manual of Parliamentary Practice, by Luther S. Cushing. Completely revised. 242 pages. Size, 3½x5¾ inches. Cloth. **We pay the postage.**

3R6216..... **46c**

Foreign Language Dictionaries

Average 218 to 700 Pages

3R6814 — Spanish-English. Size, 4⅝x6 in. **We pay the postage**..... **87c**

3R6815 — German-English. Size, 4¾x6 in. **We pay the postage**..... **87c**

3R6716—French-English. Size, 5¼x7 in. **We pay postage**.. **87c**

3R6214—Latin-English. Size, 4¾x6⅝ inches. **We pay the postage**..... **87c**

3R6215 — Swedish-English. Size 4¾x6⅝ inches. **We pay the postage**..... **87c**

We Pay the Postage — *We Pay the Postage*

HOME STUDY

Penmanship Made Easy

Good handwriting is a distinction. Improve yours with the help of this book. Cloth. 175 pages. Size, 5⅛ x 7½ in.

3R7093

79c

Bookkeeping Made Easy

Covers completely this important subject for the beginner, the advanced student and the expert bookkeeper. Cloth. 193 pages.

3R7010

79c

Law at a Glance

This practical book, written in simple straightforward language. This book admirably fills every need for the businessman. Bound in cloth. Size, 5⅛x7⅞ in. 135 pages. **We pay the postage.**

3R6320

79c

"Arithmetic Made Easy" is a concise manual. A great help in the study of arithmetic where the children work out their own problems at home. 209 pages. Cloth. Size, 5⅛x7½ in. **We pay the postage.**

3R7106 **90c**

French

A satisfactory knowledge of the French language. Cloth. Size, 5½x7½ in. 196 pages. **We pay the postage.**

3R7213

91c

German

The study of the German language made easy. Flexible cloth binding. Size, 4¾x7⅛ in. **We pay the postage.**

3R6316

76c

Spanish

A splendid working knowledge of the Spanish language. Cloth. 208 pages. Size, 5½ x 7½ in.

3R7214

91c

Literal Translations of the Latin Classics

Bound in cloth. Size, 4x6⅛ inches. 150 to 270 pages each. **We pay the postage.**

Caesar's Gallic War.
Cicero's Select Orations.
Virgil's Aeneid.

3R7218—Each.... **43c**

This practical "Grammar Made Easy" complete with questions and answers, sets forth, so everyone can understand, the principles of good grammar. 215 pages. Bound in cloth. Size, 5⅛x7½ in. **We pay the postage.**

3R7143 **91c**

Drawing Made Easy

By Joseph Cummings Chase

The ability to draw accurately can be cultivated to a surprising degree if properly taught. Let this book help you. Cloth. 146 pages. Size, 5⅛ x 7½ in. Illustrated. **We pay the postage.**

3R4909 **79c**

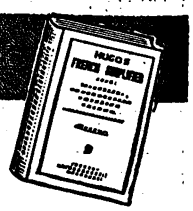

Hugo System of Foreign Languages

Average 210 pages. Bound in cloth. Size, 5¼x7½ inches. **We pay the postage.**

3R6219 — Hugo's French Simplified..... **$1.37**

3R6220 — Hugo's German Simplified..... **$1.37**

3R6221 — Hugo's Italian Simplified..... **$1.37**

3R6222 — Hugo's Spanish Simplified..... **$1.37**

COOK BOOKS

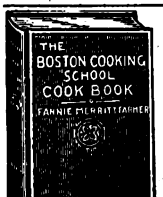

Boston Cooking School Cook Book

By Fannie Merritt Farmer

New revised edition. Contains 2,677 recipes. 122 half-tone illustrations. 806 pages. Cloth. Size, 5¾ x 7⅞ inches. **We pay the postage.**

3R3532

$2.30

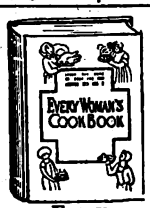

Every Woman's Cook Book

Contains 300 new tested recipes. Over 700 pages. Chapters on "Left Over Dishes" and "Facts Worth Knowing." White oilcloth cover trimmed in blue. Size, 5¾x8½ in. **We pay postage.**

3R3766

$2.30

Recipe Cabinet

White enameled cabinet with 100 blank cards for the housewife's own recipes. Index arranged alphabetically. Twenty divisions. **We pay the postage.**

3R3822

White Enameled Recipe Cabinet. **61c**

Candies and Bonbons and How to Make Them

16 Illustrations

Bound in cloth. 256 pages. Size, 5½x7¾ in. **We pay the postage.**

3R3821

$1.20

Canning—Pickling Preserving

Should be in every housewife's library. 225 pages. Cloth. Size, 5⅛x7¾ inches. **We pay the postage.**

3R6177

$1.20

Mrs. Caldwell's Cook Book

3R3774 — 500 recipes. 128 pages. Bound in white cloth. Size, 4¾x7¼ in. **We pay the postage**.....**43c**

White House Cook Book

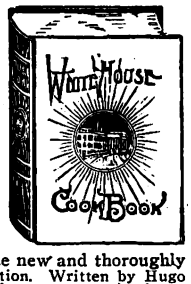

Every woman has heard of or seen the White House Cook Book. Here is the new and thoroughly revised edition. Written by Hugo Ziemann, former steward of the White House, and Mrs. F. L. Gilette, revised by Mrs. Mary E. Dague. Bound in white enameled cloth. Size, 7⅛x9¾ in. Two inches thick. **We pay the postage.**

3R3512..... **98c**

Ellen Rose Dickey's Economy in the Kitchen

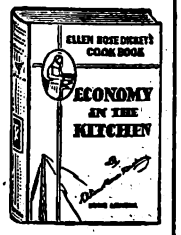

Many of the famous recipes Mrs. Dickey has broadcast during her Daily Radio Home Hour Programs. 200 pages. Read the interesting chapters on Food Facts, helpful chapters on Vitamines, Cooking Processes, How to Set the Table, How to Serve. Try the hundreds of never fail recipes. Consult her Balanced Diet List when you plan your menus. Read about cooking for Church Suppers, Clubs, etc. Cloth. Size, 5¼x7½ inches. **We pay the postage.**

3R3533..... **91c**

Digitized by Google

Digitized by Google

Dainty Paper Favors and Decorations

Butterfly Extra Fine Quality Silk Finish Crepe Paper

Under test, this crepe has been proved to be of the very finest quality. Ideal for all uses, for tables, booths, runners, novelties, show windows or automobiles. Can be used for costume work, as it will stand sewing and can be tucked by machine or hand. Can furnish Butterfly Crepe in following colors:

White.	Pink.	Golden Rod.	Moss Green.	Lilac.
Black.	American Beauty.	Old Gold.	Leaf Green.	Violet.
Gray.	Geranium.	Orange.	Holly Green.	Royal Purple.
Brown.	National Red.	Mandarin.	Baby Blue.	
Baby Pink.	Holly Red.	Apple Green.	Azure Blue.	
Coral.	Canary.	Nile Green.	Medium Blue.	
Blush Pink.		Emerald Green.	National Blue.	

State color wanted. Each package contains 10 feet, 20 inches wide. We pay the postage.

3R16500—3 packages for **30c**
6 packages for **58c**; 12 packages for **$1.13**

3R16509—Set of Three Books.
How to Make Crepe Paper Costumes.
How to Make Crepe Paper Flowers.
Tables and Favors.
We pay the postage. Complete set **25c**

Dennison's Crepe Paper

Can furnish in any of the following colors: American Beauty, Apple Green, Azure Blue, Black, Canary, Dark Blush Pink, Dark Brown, Emerald Green, Flame, Grass Green, Gray, Leaf Green, Light Amber, Light Blush Pink, Light Orange, Coral, Moss Green, National Blue, Nile Green, Orange, Purple, Red, Ruby, Violet, White. State colors wanted. We pay the postage. Not illustrated.

3R16505—3 packages, **36c**; 6 packages, **70c**; 12 packages **$1.36**

Paper Cups

Dixie cup. Very strong and absolutely waterproof, 7-oz. size. Fancy floral decorated. Contents of package, 25 cups. We pay the postage.

3R15282 ..... **22c**

3R15284—Lily cups, one-piece heavy waxed paper cups, rounded edges, 5-oz. size.
Package of 25 ..... **15c**

3R15285—5-ounce size. Unwaxed. One-piece waterproofed paper, pure and sanitary. We pay the postage.
Per package of 100 ..... **41c**

Paper Plates

Keep a few dozen of these useful paper plates on hand. We pay postage.

3R15281—8-in. Per pkg. of 36 **21c**
3R15280—9-in. plates. Per pkg. of 36 ..... **24c**

Decorated Plates

10 8-in. plates in glassine envelope. We pay the postage.

3R16547 — Floral design. 2 pkgs.... **25c**
3R16548—Juvenile design. 2 pkgs.... **25c**

Sani-Spoons and Forks

Made of strong fiber paper. We pay the postage.

3R16549—Demitasse Spoon, 3½ in. long. 18 to box. 3 boxes..... **24c**
3R16550—Teaspoons, 5½ in. long. 12 to box. 3 boxes **24c**
3R16551—Forks, 5 in. long. 12 to box. 3 boxes **24c**

Beverage Straws Sixty-five in package. We pay the postage.
3R15283—3 packages..... **25c**

Rubber Tissue Tape

(Not Illustrated.)

Use in covering stems in making artificial flowers. ½ inch wide. We pay the postage.

3R16552 48 feet..... **17c**
3R16546 ½ lb. (about 840 feet) **$1.96**

Flower Wire

Cut and spool wire for making paper flowers. We pay postage.

3R16511 — Fine white covered. 2 spools of 10 yards each **18c**
3R16512 — Fine green covered. 2 spools of 10 yards each **18c**
3R16513—Fine uncovered. 2 spools of 10 yards each **18c**
3R16514—Medium red covered. 36-inch lengths. Per dozen **19c**
3R16515—Medium green covered. 36-inch lengths. Per dozen **19c**
3R16516—Medium white covered. 36-inch lengths. Per dozen **19c**
3R16517—Heavy green covered. 36-inch lengths. Per dozen **30c**

Crepe Paper Garlands

A decoration for all purposes. Two inches wide, 10 feet long. State color. We pay postage.

Can furnish ribbons and garlands in following colors.

Azure Blue.	White.	Dark Brown.	Canary Yellow.
Medium Pink.	Orange.	French Blue.	Purple.
Flame Red.	National Blue.	Lavender.	Light Holly Green.
Golden Yellow	Black.	Emerald Green.	

3R16520—Garlands. 3 rolls..... **26c**

Crepe Paper Ribbon

Handy for party and table decorations. Two inches wide. Fifty feet long. State color. We pay the postage.

3R16556—Ribbon. 3 rolls **21c**

Standard Crepe Paper

Good grade crepe paper. For booth table runners, etc. Ideal for carnival use as it is very inexpensive. Can furnish in following colors:

Geranium.	American Beauty.	Celestial Blue.
Gold.	Black.	Nile Green.
Grass Green.	Dark Blue.	Purple.
Heliotrope.	Blush Pink.	Ruby Red.
Moss Green.		Virgin White.

Good quality. Specify color. We pay the postage.
3R15278—10-foot rolls, 20 inches wide. 3 rolls.... **14c**
6 rolls for **24c**; 12 rolls for **46c**

Flower Stamens

Yellow stamens for use in the making of artificial flowers. About 200 stamens to the bunch. We pay the postage.

3R16531 6 bunches for **14c**

Rose Leaves

Three rose leaves in spray. Spray with stem 6 in. long. Green paper leaves. We pay postage.

3R16405—4 doz. sprays. **19c**
3R16406 1 gross..... **53c**

Green cloth rose leaves.
3R16407 1 dozen.... **29c**

Confetti

3R16538 We pay postage. 3 pkgs. for **14c**

Serpentine

About 25 feet to roll.

Twenty rolls to package. We pay the postage.
3R16539 3 pkgs... **19c**

Miniature Hats

Packed 12 to box, assorted design and colors. We pay the postage.

3R16530 Per dozen..... **52c**
3R16526—Better quality and more attractive assortment. Per dozen **97c**

Paper Hats

Just the thing to add to the merriment. One dozen to package in assorted colors and designs. We pay the postage.

3R16521—Per package of 12 hats.... **49c**
3R16522—Better quality and more attractive assortment. Per dozen **97c**

Birthday Cards and Booklets

Engraved Cards

Suitable for any friend or relative. Ten assorted engraved Birthday Cards. No two alike. Fancy lined envelopes. Packed in box. We pay the postage.

3R4300 ..... **39c**

Engraved Birthday Greeting Booklet

A beautiful booklet at low cost, with verse on insert. Ribbon tied. Packed six assorted in box. Fancy lined envelopes. We pay the postage.

3R4301—Box of 6 ..... **39c**

Dennison's Crepe Paper Flower Outfits

Each contains material, pattern and instructions for making any of following flowers. We pay postage.

3R16398—Chrysanthemum. For 6 flowers..... **41c**
3R16400—Pink Rose. For 6 flowers..... **41c**
3R16401—Sunrise Rose. For 12 flowers..... **41c**
3R16402—Jonquil. For 18 flowers..... **41c**
3R16403—Poppy. For 24 flowers..... **41c**
3R16404—Sweet Pea. For 48 flowers..... **41c**

Wax Craft Outfit

For making wax beads and flowers. Outfit contains metal alcohol lamp, three sticks Dennison's sealing wax, assorted colors, wax molder, spatula, bead needle and instructions. We pay the postage.

3R18154....**$1.29**

Dennison's Wax

For art work and correspondence. Lgth. of sticks, 6 in.
3R16508—Assortment of six sticks, canary, apple green, lilac, geranium, gold bronze, and fawn. **49c**
3R16510—Assortment of six sticks, black, lilac, verdure green, ruby, silver bronze, and gold bronze **49c**

Paper Napkins and Shelf Paper

We Pay the Postage.

We Pay the Postage.

Embossed White and Tinted Napkins

Linen-like paper with embossed border. 13½ inches square.

3R15227—White only. Package of 100..... **21c**
3R15225—Pink, blue, tan or yellow. Specify color. Package of 100..... **30c**

Fancy Designs

Good quality white crepe with colored design borders. Size, 13½ in. square.

3R17508—Rose. Per 100 ..... **37c**
3R17533—Carnation. Per 100 ..... **37c**
3R17507—Pansy. Per 100 ..... **37c**
3R17509—Juvenile. Per 100 ..... **37c**

Good Quality—Plain White

Crepe paper napkins. White only. Size, 13½ inches square.

3R15215—Per package of 200. **25c**; 500. **58c**; 1,000 for **$1.09**
Folded for your convenience.
3R17534—200 white napkins, quarter folded. **$0.28**
500 for ..... **.64**
1,000 for **$1.21**

We Pay the Postage.

Shelf Paper

Twelve feet to each piece. 10½ in. wide with 2½-in. embossed border.

3R15221—Five pieces. White..... **24c**
3R15222—Five pieces, White, with blue border. **24c**

Shelf Paper

White with checkered border, in red, blue, green and orange. Specify color. 12 ft. to piece; 10½ in. wide with 3½ in. border.

3R15226 Five pieces (60 feet)... **24c**

Shelf Paper

Dinner set design. White embossed with design in colors. Twelve feet to piece. 10½ in. wide.

3R15223—Five pieces (60 feet), dinner set design..... **24c**
3R15224—Five pieces (60 ft.) lark design.. **24c**

Shelf Lining Paper

A strong smooth paper. Ideal for lining shelves, drawers, etc. Suitable for wrapping parcels. Keep a supply of shelf lining paper on hand at all times. This paper comes in rolls 21 feet long. We pay the postage.

3R17947—13 inches wide. 3 rolls for.... **25c**
3R17948—18 inches wide. 3 rolls for.... **37c**

Handy Wax Papers and Doilies

Wax Paper

With Metal Wall Fixture

Wrap unused cut fruits and vegetables in an airtight, germtight and smelltight paraffined paper, 12 in. wide. Metal wall fixture with cutter edge. No waste. You tear off just the length you need. Directions for refilling with each outfit. We pay the postage.

3R15279—Wall fixture with 100 feet paper **45c**

Paper Only for Refilling

3R15293—100 feet in roll. We pay the postage **22c**

Here is a heavy well waxed sheet of paper in a handy convenient cutter box. For all daily kitchen and home uses. Twelve inches wide.

3R15292—Extra heavy wax paper. Roll 175 feet..... **45c**
3R15291—Heavy wax paper. Roll 100 feet..... **23c**

White Tissue Paper

The finest No. 1 white tissue made. Strong, pure white, free of imperfections. Used for wrapping presents, polishing windows, lining drawers, boxes, etc. Fifteen sheets, size 20x30 inches. We pay the postage.

3R18690—3 rolls (45 sheets)..... **25c**

Community Wax Paper In Sheets

A paraffin covered white paper which will help to keep food sweet and clean. 100 sheets to roll, each sheet, 12x14 inches. We pay the postage.

3R15295—2 rolls..... **19c**

Paper Doilies

We can furnish in four sizes. We pay the postage. 6-in.—36 doilies in glassine bag. 8-in.—21 doilies in glassine bag. 10-in.—12 doilies in glassine bag. 12 in.—12 doilies in glassine bag.

3R16507—Linen finish embossed design in a beautiful pattern. State size wanted.
3 packages **24c**

3R16506—Openwork lace design in a very attractive pattern. State size wanted. 3 packages **24c**

Digitized by Google

Personal and Business Stationery Printed to Your Order

Distinctive Personal Stationery and correct Business Letterheads command respect and dignity. Heretofore printed stationery was a luxury, an expensive proposition. Our high speed presses have made possible high class work at minimum cost to you. Below you will find a selection of personal and business stationery and calling cards. Among them you are sure to find the style to suit your taste. High grade paper with the name, address or monogram and address on personal stationery, and business wording on letterheads, at a real bargain. Allow four days for all printing orders. Print wording plainly.

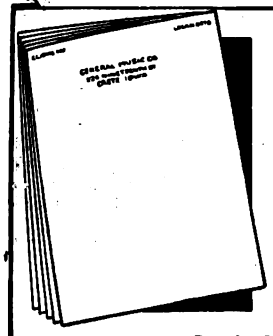

Printed Business Letterheads

Letterheads—A Business Necessity

Regular or raised letter printing. Letterheads and envelopes printed with your business name on a high grade, watermarked white bond paper. Your business correspondence written or typed on your own printed letterhead will command respect from those with whom you correspond. Size of sheet, 8½x11 inches. Envelopes, pointed flap, size 6½x3 11/16 inches. We print up to seven lines on letterheads and three lines on envelopes. **Print plainly the name, address, business and other wording desired. We pay the postage.**

Regular Printing

3R18761½—250 sheets and 250 envelopes.....$4.00
500 sheets and 500 envelopes..... 5.00

Raised Letter Printing

3R18763½—250 sheets and 250 envelopes.....$6.58
500 sheets and 500 envelopes..... 7.55

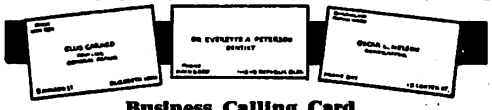

Business Calling Card

A necessity for the business man. Your card is your introduction in making calls. Select it as you would your personal stationery. We are offering high grade, smooth finish cards at prices that are remarkably low for work of this quality. Size, 3⅝x2⅜ in. Choice of regular or raised letter printing. We print up to seven lines of type on card. **Print plainly name, address, and other wording desired. We pay the postage.**

Regular Printing		*Raised Letter Printing*	
3R18764½—100 cards	$0.95	3R18766½—100 cards	$1.60
3R18765½—200 cards	1.60	3R18767½—200 cards	2.65

Social Calling Cards

Distinctively correct. Linen finish, good quality cards. Solid Old English lettering furnished in correct size for Mr., Mrs. and Miss. Genuine leather case included. **Print name plainly.** Your initial on case in gold letters without extra charge. **We pay postage.**

3R18756½— 50 regular printed cards with case.....$0.75
3R18757½—100 regular printed cards with case.... 1.00
3R18758½—100 raised letter printed cards with case 1.70

Printed Cards Without Case

3R18759½—100 regular printing.....$0.57
3R18760½—100 raised letter printing..... 1.25

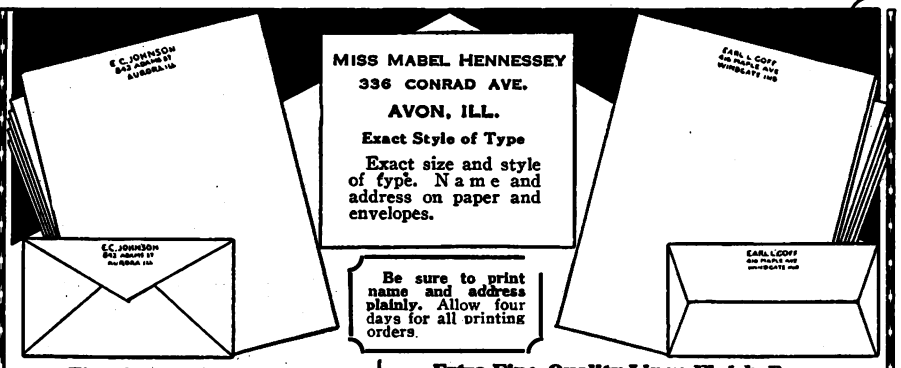

Exact Style of Type

Exact size and style of type. Name and address on paper and envelopes.

Be sure to print name and address plainly. Allow four days for all printing orders.

Fine Quality Bond Paper

A high grade, pure white, strong bond paper. Your name and address on envelopes and paper, or your monogram on paper, with address on flap of envelope in a deep rich blue. **State choice.** Single sheets, size 6x7 inches. Envelopes, size 3⅝x6¼ inches. **We pay the postage.**

3R1001½—200 single sheets and 100 pointed envelopes..... 88c

All Personal Stationery Comes Packed in Gift Boxes

Extra Fine Quality Linen Finish Paper

We furnish this high grade paper in either white, gray or blue, with your name and address printed on paper and envelopes, or your monogram on paper with address on flap, of envelope, in a deep rich blue. **State choice.** Size: Sheets, 6x7 in.; envelopes, 3⅝x6¼ in. Envelopes are wallet type. **Specify color and print lettering wanted. We pay the postage.**

3R1003½—200 single sheets and 100 envelopes, linen finish 98c

3R1004½—100 double sheets (size 6x7 in. folded) and 100 envelopes..98c

3R1029½—100 correspondence cards and envelopes, linen finish. White only, size, 3¼x5¼ inches....98c

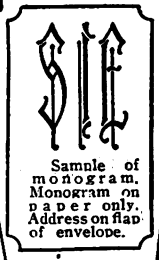

Sample of monogram. Monogram on paper only. Address on flap of envelope.

Fine Quality Ripple Finish Paper

High grade, ripple finish paper and envelopes. The new club style. Size of sheets, 7x10½ in. Size of envelopes, 3⅞x7½ in. Your name and address on paper and envelopes, or your monogram on paper and with address on flap of envelope, printed in deep rich blue. **State choice.** Can furnish in either white or gray paper. **Specify color and print lettering wanted.**

3R1005½—100 sheets and 100 envelopes. White paper. **We pay the postage**.....$1.35

3R1028½—100 sheets and 100 envelopes. Gray paper. **We pay the postage**.....$1.35

Fine Quality Bond Paper

A high grade, pure white, bond paper. Your name and address printed on paper and envelopes, or your monogram on paper, with address on flap of envelope, in deep rich blue, in style shown above. **State choice.** Double sheets, size 6x7 in. when folded; and envelopes, size 3⅝x6¼ in. **Print lettering wanted. We pay postage.**

3R1002½—100 double sheets and 100 pointed envelopes 88c

Save Here on Fancy Box Paper

Pound Papers

Oakdale linen fabric. 72 sheets white cloth finish paper, unruled, 16-lb. grade, 6⅝ x 5⅛ in. 50 deep pointed envelopes to match. **We pay the postage.**

3R18727 ..... 42c

Glenwold pound paper. Best made. 60 per cent rag stock, linen finish. 72 sheets, 10½x7 in. 50 envelopes to match. **We pay the postage.**

3R18728..... $1.22

Whitby pound papers. Fine quality ripple or linen finish. 72 sheets, club style, 10½x7¾ in., with 50 envelopes to match. 16-pound substance. **We pay the postage.**

3R18729—Linen 59c
3R18730—Ripple 59c

Dainty Marquisette

Box measuring 13x7½ in., contains 24 folded sheets size 6x6⅝ in., good quality ripple finish paper and 24 envelopes with fancy colored tissue lining, size 3⅝x6¼ in. Ribbon tied. White, gray or buff. **Specify color. We pay the postage.**

3R18755..... 41c

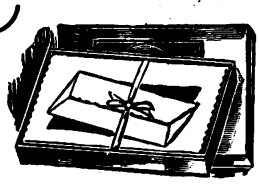

Vanity Fair

A high quality unruled paper. Furnished in white, gray or peach. 24 sheets, 7⅝x10½ in., scalloped edges, and 24 envelopes, 3⅞x7½ in. **State color wanted.** Size of box, 7⅝x10¾ in. **We pay the postage.**

3R17949—Vellum finish41c
3R17950—Cloth finish.41c
3R17951—Ripple finish.41c

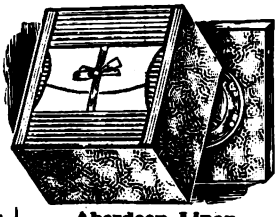

Aberdeen Linen

Twelve sheets each of white, blue, buff and pink, cloth finish paper, with 48 envelopes to match. Size of paper, 5⅛x6⅝ in. **We pay the postage.**

3R18705 ..... 39c

Same as above, but contains ripple finish paper with gold deckled edges.

3R18715..... 45c

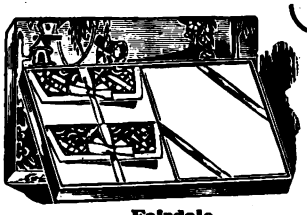

Fairdale

A beautiful box, 24 double sheets unruled white cloth finish paper, 8⅛x6¼, tied with green ribbon. Envelopes are lined with tissue of brilliant greens, reds and purples. 24 envelopes. Box, 8⅝x13¾ inches, covered with paper in colors and gold. **We pay the postage.**

3R18707..... 78c

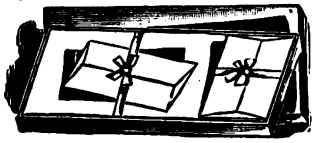

Brocarda

24 long unruled, unfolded sheets, 6½x10½ in., and 24 envelopes, size 3¼x6¼ in. Finished in a slightly rippled effect. Tied with ribbon. May be had in the following colors: Blue, white, gray, buff or lavender. **When ordering specify color wanted.** 24 sheets and 24 envelopes to match. **We pay the postage.**

3R18716.....30c

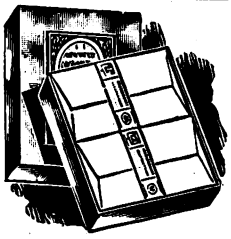

Dainty Tints

A box containing 24 double sheets of unruled linen finish quality paper, size 5⅛x6⅜ in., with 24 envelopes to match. Can furnish in either of the following tints: White, pink, blue or gray. **Specify color wanted. We pay the postage.**

3R17952 .....21c

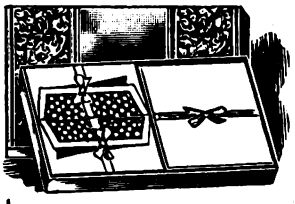

Fashion Notes Box

24 folded sheets unruled linen finish paper, 7¼x5¾ in., in white, peach, gray or pink. **State color wanted.** 24 envelopes, lined in brilliant colored checkered tissue. Size of box, 7¾x12¼ inches. **We pay the postage.**

3R18747..... 52c

Flax Wheel Correspondence Cards

Box contains 24 linen finish cards, size 3¼x5¼ in., and 24 envelopes to match, size 5⅝x3⅜ in. White only.

3R18753—**We pay the postage** 21c

Lysette

Attractive gold finish box containing 24 ripple finish gold edge cards, size 3¼x5¼, and 24 envelopes to match, size 5⅝x3⅜ in. Ribbon tied. White only. **We pay the postage.**

3R18754 .....38c

Book Shape Box

Children's stationery in book shape box containing 24 sheets of ruled linen finish paper, size 3¼x4½ in., and 24 envelopes, size 2¼x3½ in. White only. **We pay postage.**

3R18751 ..... 21c

"Just Like Mother's"

Stationery for the little folks. 24 folded sheets, vellum finish paper, size 3½x5½ in., with deckled edge. Ribbon tied. 24 envelopes to match, size 2⅝x3⅜ in. with deckled edge on flap. White only. **We pay postage.**

3R18752 .....22c

Decorated Little Folks' Letter Paper

Novelty paper for the little folks. 24 folded sheets, linen finish paper, size, 5¼x3⅜ in., with juvenile colored decorations on top of sheet. White only. Ribbon tied. 24 envelopes to match, size 3¼x2⅝ in. **We pay the postage.**

3R18762.....22c

For Index and General Information, See Pink Pages in Center of Book

Digitized by Google

$1.08 for This 31-Piece Outfit

Complete outfit at a low price. The essentials for every school child, a complete outfit for the lower grades. An outfit including articles that would cost twice as much if purchased individually. Consists of the following:

1 school bag, size 10x13½ inches.
2 pencil tablets, size 5½x9 in., 50 sheets each.
1 ink tablet, size 5x8, 45 sheets.
1 composition book, 34 sheets.
2 8x10 in. pencil tablets, 35 sheets.
1 hexagonal pencil with metal tip and eraser.
1 loose leaf binder with 2 outside rings and package of 15 sheets, size 10½x8 inches.
2 round pencils with metal tip and eraser.
1 brass edge ruler.
1 eraser.
6 blotters.
6 steel pens.
1 penholder.
1 box of 8 crayons.
2 pocket pencil clips.
1 pencil sharpener.
1 compass and pencil.

3R9986—Complete. **We pay the postage**..... **$1.08**

26-Piece Outfit—Only 85c

Contains writing essentials for every schoolboy or girl. Consists of following:
1 school bag, size 10x13 inches.
2 pencil tablets, size 5½x9 in., 50 sheets.
1 pencil tablet, size 8x10, 35 sheets each.
1 ink tablet, size 5x8 in., 45 sheets each.
6 blotters.
1 round pencil with metal tip and eraser.
1 hexagonal pencil with metal tip and eraser.
1 brass edge ruler.
1 ink and pencil eraser.
1 box of 6 crayons.
1 composition book, 34 sheets.
1 penholder.
6 steel pens.
1 package rubber bands.
1 loose leaf binder with 2 outside rings.
15 sheets paper for above. Size, 10½x8.

3R9987—We pay the postage..... **85c**

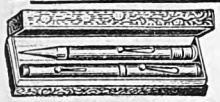

Attractive, inexpensive gift set, consisting of self filling fountain pen and mechanical pencil. Gilt pocket clip on both. Pen, 5¼ inches; and pencil, 5⅛ inches. Choice of Light Red or Canary Yellow. **Specify color.** Packed in lined gift box. **59c**

3R13539—Men's Gift Set. **We pay the postage.**.

Woman's Pen and Pencil Set, similar to above set but with pen measuring 4½ inches, and pencil, 4½ inches. Pen and pencil have ring attached. Choice of red or blue. **Specify color.**

3R13540—Women's Gift Set. **We pay the postage**..... **59c**

PENCIL OUTFITS

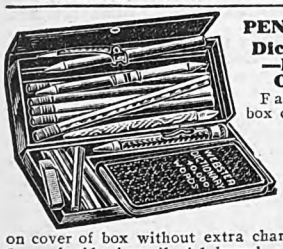

Dictionary—Pencil Outfit

Fabrikoid box containing the ideal gift for any school child. Your name in gold on cover of box without extra charge.
5 standard lead pencils.
1 penholder and pen point.
1 combination holder with red and blue pencil.
1 compass.
1 barrel refillable pencil.
1 large eraser.
5 colored crayon pencils.
1 40,000-word Webster's dictionary.

Size, 8⅝x4x1¼ inches. **We pay the postage.**

3R9236..... **88c**

Print plainly name wanted.

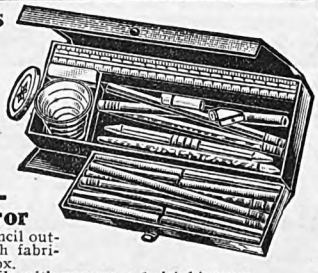

Conqueror

A pencil outfit with fabrikoid box.
7 pencils with erasers.
7 crayon pencils.
1 combination pencil.
1 penholder and pen point.
1 drinking cup.
1 eraser.
1 metal tube of pen points.
1 10-inch ruler.

Your name in gold on cover. **Print name plainly.**

Size, 10½x4⅝ in. We pay postage. **55c**

3R9235..... **55c**

SPORTS

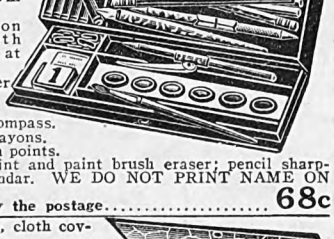

Attractively covered box containing:
4 lead pencils with erasers in metal cap.
1 combination pencil with black lead at both ends.
1 pen holder with pen.
1 pencil with compass.
6 assorted colored crayons.
1 metal tube with pen points.
6 assorted colors paint and paint brush eraser; pencil sharpener; clips and calendar. WE DO NOT PRINT NAME ON SPORTS BOX.

3R9234—We pay the postage..... **68c**

Three Musketeers Box.

Made from blue fabrikoid; gilt picture. Size, 10½x6¼ inches. **We Pay Postage.** We do not print name on this pencil outfit.
3 pencils with erasers.
1 double pointed pencil.
1 penholder.
1 ruler.
1 compass.
1 eraser.
6 colored crayons.
1 thrift bank.
6 paints.
1 brush.

3R9221..... **37c**

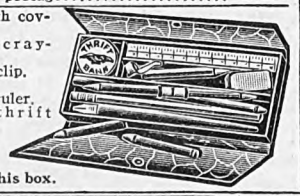

Colored design box, cloth covered, containing:
2 lead pencils.
1 combination pencil, with black lead in both ends.
1 penholder and point.
2 colored crayons.
1 safety clip.
1 eraser.
1 6-inch ruler.
1 metal thrift bank.

Size, 8¼x4 in. **We pay the postage.**

3R9233—Each **17c**

We do not print name on this box.

11-Piece School Set

Imitation leather school bag, 12¼x9¼ inches, one ink composition book, one ink tablet, one pencil tablet, one penholder, 2 pencils, one ruler, steel pen, one eraser, one cardboard pencil box. **We pay the postage.**

3R9997—Boys' outfit..... **52c**
3R9998
Girls' outfit..... **52c**

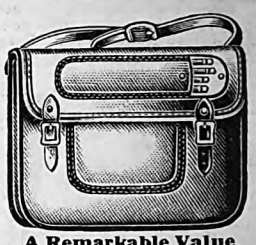

A Remarkable Value

High grade waterproof school bag, size 13½x10 in. Leather straps and buckle. Pocket on flap containing three pencils, penholder and pen. **We pay the postage.**

3R15174..... **79c**

3R9490—Same as above, without pencil pocket or pencils. **We pay the postage**..... **49c**

A Real Bargain in a Waterproof School Bag

Imitation leather bag, size 9¼x11¼ inches, with leather shoulder strap and buckle. Has wide gusset. Assorted colors. **We pay the postage.**

3R9487..... **39c**

Metal Lunch Box

Hinge top. Wood handle. Black. Size, 4x8x5 inches. We **pay postage.**

3R9489..... **46c**

Our Lowest Priced Waterproof School Bags

Imitation leather bag with shoulder strap and flap buckle. Size, 12x9½ in. Comes in assorted colors. **We pay the postage.**

3R9485..... **21c**

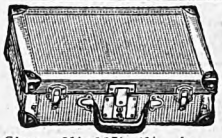

Brown Fiber Case

Attractive brown fiber carrying case. Very durable. Size, 9½x13⅞x4½ in. Two metal catches with lock and key. Padded handle with metal fittings. Metal corners, riveted with heavy metal studs.

3R15171—We pay the postage..... **97c**

Portfolio Style School Bag

A fine bag, made from glossy brown imitation calfskin. With lock and key. Size, 15x10¾ inches. **We pay the postage.**

3R9093..... **95c**

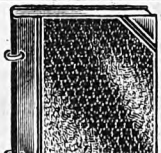

Substantial Binders

Black Cloth Covers in imitation leather grain. Two nickel plated outside rings. For sheets size 10½x8 inches. Complete with 24 sheets, good quality paper.

3R9685..... **21c**

3R9691—Same as 3R9685, but with 100 sheets..... **35c**

We pay the postage.

3R9688—Extra sheets for above. Good quality watermarked paper, per pkg. of 90 sheets. **We pay the postage**..... **19c**

Colored Crayons

Twenty-five 3¾-inch colored crayons, all different colors. **We pay the postage.**

3R9544—2 boxes for..... **27c**

Endorsed by Teachers and Educators

Box of 16 crayola wax crayons, each 3⅝ inches long, all different colors. Waterproof. **We pay the postage.**

3R9657
2 boxes for
28c

3 Boxes High Grade Crayons, 25c

Crayon pencils, all different colors, 4⅝ inches long, wood covered. We **pay the postage.**

3R9542
3 boxes for
25c

Box of Eight Wax Crayons

All different colors. Waterproof. For studios and drafting rooms, 3½ in. long. **We pay the postage.**

3R9545
2 boxes for
16c

Big Ink Tablet Assortment With Penholder and Steel Pen

Eighty sheets (160 pages) good quality ruled white plate finish paper in each tablet. Size, 5x8 in. Penholder with pen included. **We pay the postage.**

3R12280
Pkg. of **6** for **29c**

Big Pencil Tablet Assortment

One hundred and twenty-five sheets (250 pages) ruled pencil paper in each tablet. Size, 5½x9 in. Less than 5c each. **We pay the postage.**

3R12272—Pkg. of **6** for..... **29c**

Standard Thin Leads

Fine Quality Black Lead

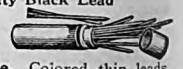

3R9536
3 boxes... **13c**

We pay the postage. Colored thin leads.
3R9540—Red.
3R9541—Blue.
We pay the postage.
2 tubes for..... **16c**

Venus Leads

Highest grade black lead. HB (medium), B (medium soft), 2B (soft and black). **State grade of lead wanted. We pay the postage.**

3R15160—2 boxes..... **18c**

Three Essentials for Home, School and Office

1 large tube of library paste.
1 bottle mucilage with grip spreader.
1 2-oz. bottle of blue-black ink.
Packed in box. **We pay postage.**

3R13541—3-piece set..... **26c**

Fountain Pen Ink

A clean, free flowing ink. Four-ounce bottle. Comes in the following colors: Blue-black, red or blue. **Specify color wanted. We pay the postage.**

3R3301
Per bottle..... **19c**

Digitized by Google

and Draftsmen at Lowest Prices

13-Piece Drawing Set $4.79

Drawing Stand

Folding drawing stand. Adjustable to three different heights, from 30 to 37 inches. Folds flat when not in use, taking very little space. 33 inches wide. Natural finish birchwood. Has tray for drawing materials and frame for drawing board. Shipped by express or freight only. Not prepaid.
3R24422¼.....$3.70

Basswood Drawing Boards

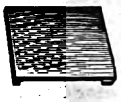

Good quality basswood drawing boards, for students and draftsmen. Well made. Durable and inexpensive.

	Size	Price, Each
3R24349¼	12x17	$0.60
3R24356¼	16x22	.80
3R24357¼	20x24½	.98
3R24358¼	23x21	2.00

We pay the postage.

Quality College Sketch Blocks

Twenty-four sheets to block. For pencil, crayon or water colors. Heavy backs, strongly bound.
3R24344 7x10 inches 28c
3R24345 9x12 inches.....41c
3R24346 10x14 inches.....52c
We pay the postage.

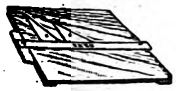

School Drawing Outfit

Outfit consists of well made basswood board, T square and two triangles. Board so constructed that T square triangles are held firmly to underside when not in use. Compact, inexpensive and durable.

	Size of Board	
3R24350	10x12 in.	$0.70
3R24351	13x19 in.	1.13
3R24352	17x22 in.	2.00

We pay the postage.

High Grade Drawing Ink

3R24380—Higgins black waterproof ink. ¾-ounce bottles, Stopper fitted with quill for filling. We pay the postage.
Bottle.....23c

3R24386 — Waterproof drawing ink. Black, yellow, orange, scarlet, carmine, green, blue or brown. State color. We pay the postage.
Bottle.....19c

Transparent Celluloid Triangles

State size and catalog number. We pay the postage.

3R24305—30x60 Degrees
Size, 4 inches.....18c
Size, 6 inches.....22c
Size, 8 inches.....34c
Size, 10 inches.....46c
Size, 12 inches.....58c

3R24306—45 Degrees
Size, 4 inches.....19c
Size, 6 inches.....29c
Size, 8 inches.....39c
Size, 10 inches.....59c
Size, 12 inches.....79c

Irregular CURVE Transparent celluloid
3R24372 50c

Lettering Angle

Not Illustrated

For making guide lines for lettering, drawing, etc.
3R4360—We pay postage...22c

Commercial Lettering

Not Illustrated

Complete instruction in use of marking, shading, plain special border and shadow lettering pens. 100 pages. Size, 8x11 inches. We pay the postage.
3R23216.....88c

Lettering Ink

Not Illustrated

1-ounce screw capped bottles. Blue, black, green, orange, magenta, yellow, red, scarlet, white, dark green or purple. State color wanted. We pay the postage.
3R23215—1-ounce bottle..16c

The right pen means accurate lettering. Made of non-corrosive metal. No. 0, ⅛ inch wide; No. 1, ¼ inch wide; No. 2, 7/16 inch wide; No. 3, 5/16 inch wide; No. 4, ⅜ inch wide; No. 5, ½ inch wide. State size wanted. We pay the postage.
3R23217—Shading Pens.
Each.....16c

For the Draftsman and the Student

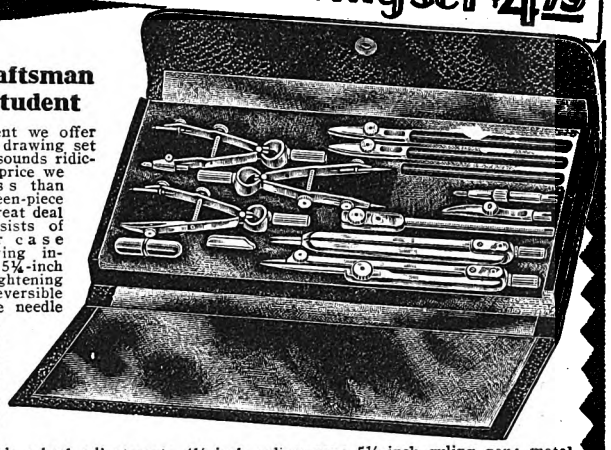

For the student we offer this high grade drawing set at a price that sounds ridiculous. Lowest price we know of. Less than $5.00 for a thirteen-piece set. Worth a great deal more. Set consists of artificial leather case and the following instruments: One 5¼-inch compass, straightening device with reversible and replaceable needle point leg with divider, pencil and pen parts; lengthening bar; one 5¾-inch hair spring divider with replaceable points; 3½-inch steel spring bow divider, pencil and pen with side wheel adjustment; 4½-inch ruling pen; 5½-inch ruling pen; metal handle for divider; pen and pencil parts; screwdriver and lead box.
3R24416—A remarkable value at our low price of (We pay postage)..$4.79

Any Name Printed in Gold on Cases of Sets for 20c Extra. Print Name Wanted Cases stamped according to your instructions cannot be returned.

An Unusual Value

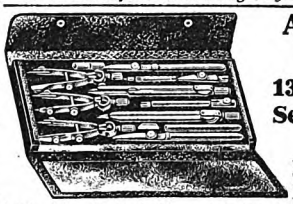

13-Piece Set for $2.35

For the student a complete, serviceable drawing set at a very low price. 13 pieces include 3 3¾-inch side wheel dividers, 5-inch ruling pen, 4¾-inch ruling pen, compass with needle point, pen and pencil parts, extension handle, straightening parts, box of lead and screwdriver, in lined fabrikoid box. Well worth twice the price. We pay the postage.
3R24413.....$2.35

An outstanding value at about one-half the price you would expect to pay elsewhere for sets of equal quality. Set consists of artificial leather pocketbook style case, lined with a beautiful green silk velvet, and 11 pieces; one six-inch compass, straightening device, fixed needle point leg, pen and pencil parts, lengthening bar; 6-inch hairspring divider, 4-inch steel spring bow center wheel divider, pencil and pen, 4½-inch ruling pen, 5½-inch ruling pen, combination screwdriver and lead box, needle box. We pay the postage.
3R24417.....$9.27

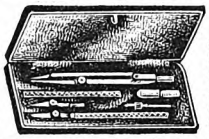

6-Piece Set for 88c

Handy pocket set, durable steel nickel plated. Barlock case with 4¾-inch compass, interchangeable needle, pen, pencil and divider; 4¾-inch ruling pen with spring blade and metal handle; extra leads and screwdriver. A real bargain for the student or beginner. We pay the postage.
3R24409.....88c

3R24328¼—Our best T square. Amber color celluloid lined maple blade. Curved walnut fixed head. State length wanted.

Length, In.	24	30	36	42
Each....	$1.71	$2.16	$2.76	$3.14

Unless otherwise stated, we pay the postage on merchandise shown on this page.

3R24315¼—T square, with maple blade and fixed head.

Length, In.	15	18	24	30	36	42
Each.....	22c	22c	23c	39c	49c	69c

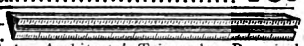

Architects' Triangular Boxwood Scale, divided 3/32, ⅛, 3/16, ¼, ⅜, ½, ¾, 1, 1½, 3 inches to the foot, 1/16 inch. High grade seasoned boxwood engine, divided, U. S. standard, 12 inches long.
3R24275—We pay the postage.....46c

Tracing Paper in 15x20-Inch Sheets

For tracing maps, patterns, etc. 15 sheets, size 15x20 inches.
3R24427—We pay the postage.
Per package.....20c

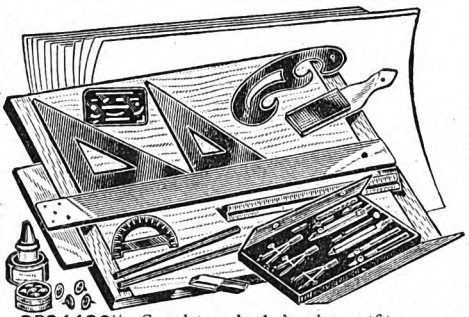

Complete School Drawing Outfit

Here is a complete drawing outfit which will meet with every requirement of the student. We are offering it to you at a great saving. It consists of one three-bow set of drawing instruments, one 24-inch maple T square, one 10-inch 30-60-degree triangle, one 8-inch 45-degree triangle, one ink and pencil eraser, two Venus pencils, Nos. 2H and 4H, one box thumb tacks, 12 sheets of drawing paper, size 19x24 inches, one drawing board, size 20x24½ inches, one celluloid irregular curve, one pencil pointer, one bottle black waterproof ink, one brass protractor, one erasing shield and one 12-inch architects' scale. We pay the postage.
3R24420¼—Complete school drawing outfit.....$7.42

HB × VENUS-AMERICAN PENC

Venus Drawing Pencils

Furnished in fifteen degrees of hardness: 4-B, 3-B, 2-B, B, HB, F, 1-H, 2-H, 3-H, 4-H, 5-H, 6-H, 7-H, 8-H and 9-H. State choice. We pay the postage.
3R24405—Each, 8c; dozen, 91c; gross.....$9.86

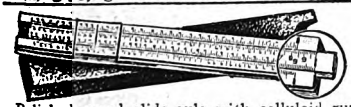

Polished wood slide rule with celluloid runner on clearly marked scale. Size, 10⅞x1 inch. Pocket case. We pay the postage.
3R24371.....89c

Instruction book including 10-place table of logarithms. Flexible artificial leather. 206 pages. We pay the postage.
3R23218.....$1.61

Sketching Easels

White wood, folding with tray and patent hinge. Very satisfactory and popular. Folds to 33 inches; extended, 62 inches. We pay the postage.
3R23296
$2.49

Protractors

For dividing circles into any number of equal parts and determining angles. We pay the postage.
3R24261 Brass, diameter, 3¾ inches, half circle. 1 degree graduations 13c
3R24262 Celluloid, transparent half circle; diameter, 6 inches. ½ degree graduations.
42c

Paint Boxes for Students

Large Murillo Water Color Box

This is our largest semi-moist water color outfit. It contains sixteen pans of semi-moist color, with one tube each of Chinese white and sepia; also three brushes. In metal box. We pay the postage.
3R24410.....99c

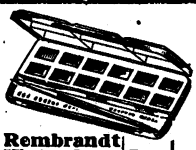

Rembrandt Water Color Box

Has always been a popular number; contains twelve half pans semi-moist colors and one brush. In metal box. Shipping weight, 8 oz.
3R24414
53c

We Pay the Postage

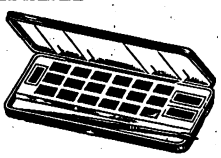

This water color outfit is especially offered for the students in the lower grades where a large assortment of colors at a low price can be used. These are made particularly for the younger student. Contains twenty-one pans of semi-moist water color and one brush, in metal box.
3R24411.....84c

"Prang" Water Color Outfit No. 3A

It contains carmine, yellow, ultramarine and black color cakes, and a No. 7 brush. It is particularly adapted for primary and intermediate grades. We pay the postage.
3R23219.....33c

"Prang" Water Color Outfit No. 8

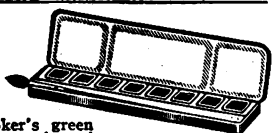

Eight half pans of semi-moist colors: Carmine, gamboge, ultramarine, orange, Hooker's green No. 1, violet, warm sepia and charcoal gray, or any assortment of colors. One No. 7 camel's hair brush. For grammar and high school pupils. We pay the postage.
3R23220.....45c

3R9466¼—Portable blackboards, slated on both sides. Fine quality slated cloth, mounted on wood mouldings at top and bottom, with hooks and rings for hanging.

Size, 2x2 Ft.	$0.85	Size, 3x5 Ft.	$2.29
Size, 3x3 Ft.	1.62	Size, 3x6 Ft.	3.33
Size, 3x4 Ft.	1.90		

We pay the postage.

3R9468—Sterling white chalk. One gross (144 sticks) in wood box.....33c

3R9469—Noiseless Blackboard Felt Eraser.....8c

Heavy composition blackboards will not warp, blister or check. Has chalk rack and rings for hanging.
3R1¼—Size, 15x21. Each.....$0.99
3R2¼—Size, 21x20. Each.....1.73

Digitized by Google

Artists' Materials at Money Saving Prices

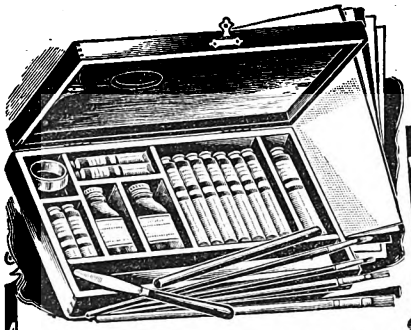

Petite Oil Sketching Outfit

Seven inches long by 3¾ inches wide and 1½ inches deep. Fits in coat pocket. Wooden box containing twelve 2-inch tubes of Weber's Oil Colors, 3 brushes, 1 bottle light drying oil and one bottle of turpentine. Usually sells elsewhere for $2.25. We pay the postage.
3R23149.....$1.79

Junior Oil Color Outfit

Carboard box containing 12 tubes Weber's Artist Oil Colors, 2 bristle brushes, 1 bottle of liquid painting oil, Academy board. We pay the postage.
3R23152.....95c

WEBER'S OIL COLORS—Guaranteed Highest Quality Used in All Our Oil Color Outfits

Dilettante Oil Color Outfit

6¼x10¾x1¾ Inches

Polished maplewood box containing wood palette, tin palette cup and 11 tubes of WEBER'S selected artists' oil colors, 1 double tube of Weber permalba, 1 bottle turpentine, 1 bottle pale drying oil, 2 flat bristle brushes, 2 genuine Fitchhair brushes, 1 blender, steel palette knife, lead pencil, impression and tracing paper, Academy board. We pay the postage.
3R23147.....$3.89

Art School

9x13x3 inches

Japanned Tin Oil Sketching Boxes

This outfit contains 18 single tubes and 2 double tubes of Weber's Artist Oil Colors, 5 superfine bristles, 3 Russian Sable Round, 3 Russian Sable Bright, 1 bottle each of linseed oil, turpentine and sphinx varnish; steel palette knife, mahogany palette, palette cup, 2 sheets Academy boards. For the student it is the ideal outfit, being complete in every detail. Regular value elsewhere, $9.60. We pay the postage.
3R23148—Remarkable value at our price.....$8.15

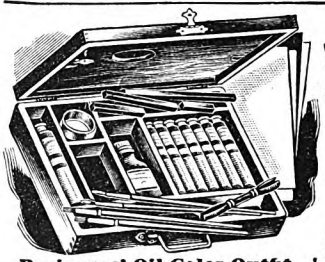

Beginners' Oil Color Outfit

Polished maplewood box, 6½x8¼x1¼ in., with brass handle and hinges containing wood palette, tin palette cup, 8 selected Weber's Artist Oil Colors in tubes, 1 bottle pale drying oil, 2 flat bristle brushes, 2 round fitch hair brushes, 1 brass crayon holder, 2 pieces oil sketching paper, 1 piece each of impression and tracing. Regularly sells elsewhere for $3.75. We pay the postage.
3R23150.....$3.29

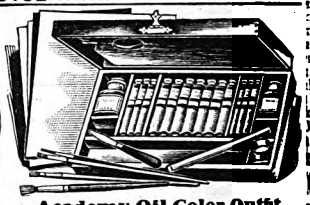

Academy Oil Color Outfit

Maplewood box, size 13¾x6½x2 inches, with brass handles and hinges containing 13 double tubes Weber's Artists Oil Colors, 1 bottle each pale drying oil and rectified spirits of turpentine, steel palette knife, palette and palette cup, 1 blender, 1 sable and 2 bristle brushes, Academy board, tracing and transfer paper. For the art student here is the bargain you have been looking for. A real high grade outfit at a price within the reach of the average student. Reg. value elsewhere, $5.20. We pay the postage.
3R23151.....$4.19

For Painting on Fabrics

Six 1-oz. bottles of assorted liquid color, sample patterns and brush. For silk, linen, cotton and wool. We pay the postage.
3R23142.....$1.53

Instruction Book for Paintex
3R23141—We pay the postage... .26

Extra Colors

Lemon, Topaz, Orange, Flame, Scarlet, Ruby, Pink, Rose, Lavender, Purple, Light Blue, Imperial Blue, Navy, Emerald, Dark Green, Black, Brown, Heliotrope, Gray, Tan, Coral, Turquoise, Light Green or Powder Blue. Specify color.
3R23144—1-oz. bottle, any color, for silk, wool, cotton or linen.....30c
3R23146—1-oz. bottle of medium for silk, wool, cotton or linen.....30c

We Pay the Postage

Artists' Oils and Mediums

Two-ounce tin screw top containers.
3R24362—Linseed Oil.....19c
3R24363—Poppy Oil.....27c
3R24364—Pale Dryiny Oil.....23c
3R24365—Turpentine.....19c
3R24366—Picture Mastic Varnish.....34c
3R24367—White Damar Varnish.....27c
3R24368—French Retouching Varnish.....27c
3R24369—White Schellac.....27c
3R24370—Fixatif for Charcoal Work.....19c
We Pay the Postage

Lamp Shade Outfit

6 tubes transparent oil colors, one bottle each of mixing medium, drawing ink, 3 brushes, penholder, pen and palette. We pay the postage.
3R45456..$1.69
3R23202 — The Teacher of Lamp Shade Making. 59 pages.58c

WEBER'S ARTIST OIL COLORS

The Colors the Old Masters Would Have Used

In our opinion nothing finer made in America. Known from coast to coast among artists and those who know oil colors.

Weber Artist Oil Colors are guaranteed highest quality. They embody purest pigments, oils and vehicles.
3R23107—Weber's Oil Colors. Single tubes. Each..13c 2 for 25c

American Vermilion.	Permalba (Permanent White).	Indian Red.
Burnt Sienna.	Sap Green.	Light Red
Burnt Umber.	Silver White.	Mauve.
Cremnitz, white.	Ultramarine.	Purple Lake.
Chrome Green (light).	Venetian Red.	Naples Yellow.
Chrome Green (med.)	Zinc White.	Prussian Blue.
Chrome Green (deep).	Chrome Yellow, deep.	Raw Sienna.
Chrome Yellow (light).	Chrome Yellow, orange.	Raw Umber.
Chrome Yellow (med.).	Crimson Lake.	Scarlet Lake.
Lamp Black.	Emerald Green.	Terre Verte.
Meglip.	Flake White.	Van Dyke Brown.
New Blue.	Ivory Black.	Yellow Ochre.
Permanent Blue.	Geranium Lake.	Zinc Yellow.

Always specify color. We pay the postage.
American Vermilion cannot be furnished in the Windsor and Newton make. Tubes vary in size from ½x2 in. to ½x4 in., according to color.
3R23108—Good quality oil colors. (Made by America's leading manufacturers.) Single tubes. Any of the above colors. Specify color. We pay the postage. Each.....9c
3R23105—Windsor and Newton oil colors. Single tubes. Any of the above colors. Specify color. We pay the postage. Each.....23c

Weber's Permalba (An Artist's Permanent White Oil Color)

Quadruple size tube, 1x6 inches. We pay the postage.
3R23109—Others ask 60c. Our price.....46c

Pastels and Instruction Books

Weber's Pastel Crayons

We Pay the Postage
3R23201
Thirty assorted crayons...$1.37
3R23203
Forty-four assorted crayons.$1.89
3R23204
Fifty-six assorted crayons...$2.79
3R23205
Sixty-four assorted crayons.$3.98

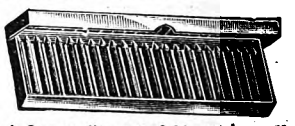

A fine quality set of 24 pastel crayons, all different shades, each 3 inches long. Can be blended and shaded. In cardboard box. Size of box, 3¾x8⅝ inches. We pay the postage.
3R9586.....46c

Stiff paper covers. Average 94 pages. Size, 5¼x7¾ inches. We pay the postage.
3R23208—The Teacher of Oil Painting.....58c
3R23209—The Teacher of Water Color Painting.....58c
3R23168—Landscape Painting...58c
3R23176—Flowers and Fruit Painting.....58c
3R23186—Designing and Decorative Designs.....86c
3R23207—Letters and Monograms.....47c
3R23200—Interior Decorating Designs.....79c
3R23210—Figure Painting.....58c

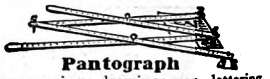

Pantograph

For copying drawings or lettering. Enlarges up to 8 times, and reduces down to one-eighth of the original. Has 21-inch hardwood arms and foot metal tracer, lead point and metal rest. We pay the postage.
3R2836.....$1.26

Water Colors for Show Card Writing

For brush. Two-ounce jars. Following colors: Light Red, Yellow, Orange, Green, Blue, Light Green, Lavender, Black, White or Magenta. Specify color wanted. We pay the postage.
3R23214—2-oz. jar, 20c; 3 for 57c

Artists' Brushes

3R23135—Red Sable Brushes, round. State size. We pay the postage.

Size	Width, In.		Size	Width, In.	
2	3/32	14c	8	1/10	23c
4	1/16	15c	10	1/8	30c
6	3/32	17c	12	5/32	33c

3R23136—Brights' Russia Sable Artists' Brushes, flat style with polished handles and nickel ferrules. State size.

Size	Width, In.		Size	Width, In.	
2	3/32	17c	8	1/4	26c
4	5/32	20c	10	3/8	33c
6	3/16	23c			

Artists' Steel Palette Knife

Cocoa handle. Finest steel knives. We pay the postage.
3R23138—2½-inch blade.....42c
3R23138—4-inch blade.....63c

3R23134—Bristle Brushes, thin brights. State size. We pay the postage.

Size	Width, In.		Size	Width, In.	
1	1/4	13c	4	3/8	17c
2	5/32	14c	5	1/2	20c
3	5/16	15c	6	9/16	23c

3R23137—Round Badger Blenders. We pay the postage. Not illustrated.

Size	Width, In.		Size	Width, In.	
2	3/8	60c	4	1/2	76c

3R22133—English Bristle Brushes. Metal ferrules, polished handles. Round or flat style. State style and size desired. Postpaid.

Size	Round	Flat		Size	Round	Flat	
	Width				Width		
2	1/16	1/8	9c	8	5/32	5/16	13c
4	3/32	3/16	11c	10	3/16	3/8	15c
6	1/8	1/4	12c	12	7/16	7/32	16c

Bronze Powders (First Quality)

These are the genuine high grade first quality bronze powders made of pure metal alloy which will retain their brightness. For decorating leaves, pine cones, polychrome work, picture frames, or any place where the very best results are wanted. State color wanted. We pay the postage.

Pale Gold	Fire	Antique Statuary	Purple
Rich Gold	Natural Copper	Green Gold	Dark Blue
White Gold	Violet	Lemon	Olive Green
Aluminum	Crimson	Orange	Dark Green
Turkey Red			

3R23130—Per 1-ounce package.....19c

Second Quality

Bronze powders for radiators, steam pipes, water pipes, furniture, stoves, general decorative work, picture frames, etc. Brilliant colors for polychrome work. State color wanted. We pay the postage.

Aluminum Bronze	Pale Gold Brilliant	Brilliant Fire	Vernis Martin
Copper	Orange	Rich Gold	Crimson
	Lemon		

3R23129—Per 1-ounce package.....10c

Academy Boards

Specify Rough or Smooth Finish

3R23194—6x9 inch. We pay the postage.....8c
3R23195—9x12 inch. We pay the postage.....15c
3R23196—12x18 inch. We pay the postage.....25c
3R24307—18x24 inch. We pay the postage.....43c

Linen Canvas for Oil Painting

3R24461—42 inches wide We pay the postage. Per yd..$2.87

Smooth Cotton Sketching Canvas

Good quality single prime gray tint, white back. We pay postage.
3R24462—40 inches wide. Per yd. $1.42

Rough Cotton Sketching Canvas

3R24463—Single prime gray tint, 40 in. wide. We pay postage. Per yard.....$1.99

Bronzing Outfit

This outfit contains six 1-ounce packages of assorted bronzes, ½-pint can of bronze liquid, and one ½-inch camel hair brush. The colors used in this assortment are the popular ones. We pay the postage.
3R24258 Outfit.....$1.68

Bronzing Liquid

Used for mixing bronze powders. We pay the postage.
3R23131—Per 2-ounce bottle. We pay the postage.....17c
3R23132—½-inch Bronzing brush. We pay the postage.....13c

Digitized by Google

Keep Your Pictured Memories

A page of bargains that you will surely appreciate. We Pay the Postage on all merchandise shown on this page.

The Girl Graduate

An artistic arrangement of pages so that the girl graduate can record the school events that are dear to her. Neatly boxed. Size, 5x9 in. Contains 50 pages. We pay the postage.

3R2592 **$1.00**

The Forever and Ever Memory Book

Loose leaf binding. Attractive cover. Size, 7½x11¼ inches. Has 55 white pages and 10 gray pages for photographs. **We pay the postage.**

3R43100—Cloth **$2.43**
3R43101—Fabrikoid.. **3.29**

My Golden School Days

A memory book for boys and girls in which to record all important events of school life. Printed in colors. Cover in colors and gold. Size, 5½x8 in. Boxed. **We pay the postage.**

3R3188 **75c**

Autograph Albums

120 tinted pages. Size, 4¾x6⅛ in. **We pay the postage.**

3R9956
Artificial leather **55c**
3R9958—Genuine leather. **99c**

The Baby's Record

It is handsomely bound in cloth. Size, 8¼x10¼ in. 64 pages. Every page embellished and decorated with fully colored ornaments and illustrations. **We pay the postage.**

3R3049 Pink Binding for Girls. **$1.39**
3R3048 Blue Binding for Boys. **1.39**

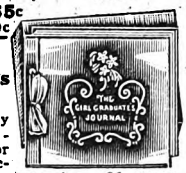

The Girl Graduate's Journal

Beautifully printed, ample space for inserting records and photographs. 96 pages. Size, 9x8 in. Cloth. Cover stamped in gold and color. **We pay the postage.**

3R2820..... **$1.29**

Genuine Leather Brown Alligator Grain Binding

An old favorite that is really a beautiful specimen of leather craft. A dignified loose leaf album, rich in appearance, which you will be proud to own. The word PHOTOGRAPHS stamped in gold on cover. Tied with silk cord. Contains 50 leaves.

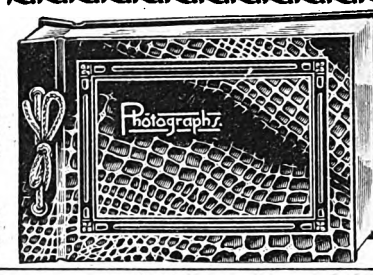

	Size of Leaf		
3R42879	5½x 7 in.	We pay the postage	$0.87
3R42880	7 x10 in.		1.48
3R42882	10 x12 in.		2.20
3R42883	11 x14 in.		3.21

Black Rosebud Checkered Imitation Leather

Here's an opportunity to buy a substantial imitation box grain leatherette loose leaf album. A really handsome album, exceptionally durable and will retain its smooth, fine surface for years. Contains 50 flexible leaves. The word PHOTOGRAPHS is embossed on cover.

	Inches		
3R42856	5½x 7	We	$0.46
3R42857	7 x10	Pay	.65
3R42858	10 x12	the	1.08
3R42859	11 x14	postage	1.35

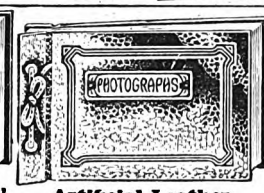

Artificial Leather Black Seal Grain Binding

This loose leaf album looks like, feels like and wears like leather. Good looking quality binding. The word PHOTOGRAPHS stamped in gold on cover. Contains 50 flexible leaves.

	Size of Leaves, Inches		Each
3R42866	5½x 7	We	$0.57
3R42867	7 x10	Pay	.71
3R42868	10 x12	the	1.35
3R42869	11 x14	postage	1.64

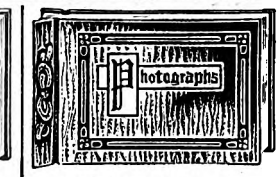

Kraft Albums

Kraft loose leaf Photo Albums are exceptional books for appearance and quality. The word PHOTOGRAPHS is brought out in Old Roman Gold. This album is hand air brushed and finished in two-tone color. 50 flexible leaves.

3R42834	7x10	We Pay	$0.88
3R42835	10x12	the	1.40
3R42836	11x14	postage	1.71

Preserve Your Photos

Engel's Mounting Corners

For mounting photographs, picture post-cards, greeting cards, etc., in albums. Backed with strong glue. Furnished in black, sepia, gray or gold. **State color. We pay the postage.**

3R47710
Package of 300 corners, **19c**

KWIKSTIK

The Sanitary Mucilage *Just Tip It and Press*

Cover releases mucilage, which may be evenly and easily spread with metal spreader. **We pay postage.**

3R41522.**21c**

Photo Paste in Tubes

Large 4-ounce tube. Handy, compact and clean to use. Just the thing for albums. **We pay postage.**

3R41511 2 for..... **17c**

Photo Paste in Jars

For mounting photographs. Contains no acids or other ingredients injurious to photographs.

3R41506
Photo Paste. In Glass Jars.

Size	We
4-oz.	Pay 14c
8-oz.	the 23c
16-oz.	postage 39c

White Pencil

Just the thing for making notations in photo albums. Standard length, 7⅛ in. **We pay the postage.**

3R24473 **8c**

"Snow White" White Ink

Ideal for marking titles, signatures, etc., in photo albums with dark color leaves. Will not rub or erase. Outfit consists of one small jar of "Snow White," one ball pointed pen, one stub pen and wiper. **We pay the postage.**

3R41996 **21c**

Our Baby

A place to keep "Baby's" pictures. Bound in artificial leather. The binding in the baby colors, pink and blue. 50 leaves, 40 black and 10 white. Size of leaves, 7x10 inches. **We pay the postage.**

3R43066—Pink **or Blue.** **$1.59**
State color.....
3R43065—Same as above, but cloth binding. Pink or **Blue.**
State color..... **93c**

Loose Leaf Scrap Book

Cloth covered. Gummed leaves, eliminating the paste pot. Size, 11½x9½ in. **We pay the postage.**

3R43079....**$1.03**

Artificial Leather Walrus Grain

Solid bound albums. Well bound and attractive. 50 leaves in black tint. "Photograph" stamped on cover.

	Size of Leaf, Inches.		Each
3R42302	4½x 5½	We	$0.57
3R42307	5½x 7	Pay	.71
3R42317	7 x10	the	.98
3R42322	10 x12	post-	1.48
3R42327	11 x14	age	1.79

Stamp Collecting Outfit

Contains just what the beginner needs for the fascinating pastime of stamp collecting. Includes Stamp Album; packet 500—different stamps; Standard Guide to Stamp Collecting; packet Stamp Mounting Hinges, perforation gauge. **We pay the postage.**

3R2821—Complete outfit..... **$1.00**

Stamp Album

Cloth bound. 300 pages. 3,000 illustrations. Space for 12,000 stamps. Size, 9¾ x11 in. Stamp collecting is lots of fun and interesting.

3R42242....**$1.84**
We pay postage
3R42243—100 stamps, 50 different countries. **22c**
We pay postage.....
3R2822—1,000 stamps, all different. **We pay postage.** **$1.10**

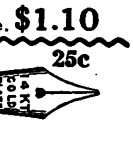

6 for 50¢

3R9308—3 No. 2 pencils with eraser.
3R9331—2 carpenters' pencils.
3R9325—1 automatic pencil.
3R9330—1 combination pen and pencil.
3R9440—2 gum erasers.
3R9305—2 pencil tablets, 100 sheets each, size 5½x9 inches.
3R9315—2 linen finish ink tablets, 30 sheets each. Size, 5x8 inches.
3R9320—1 money receipt book, 59 leaves. Size, 2⅞x9⅛ inches.
3R9312—Assortment of ½-oz. rubber bands.
3R9316—1 bottle Kwikstik mucilage.
3R9300—50 envelopes, size 3⅛x6 inches.
3R9302—Address book, size 3x4 inches.
3R9303—2 paper covered memo books, size 3½x5⅛ inches.
3R9304—1 imitation leather memo book, size, 2¾x4¼ inches.
3R9313—2 ruled ink tablets, 45 sheets each. Size, 5x8 inches.
3R9314—2 composition books. 34 leaves each, size, 6¾x8¼ inches.
3R9333—Penholder and 12 pens.
3R9460—Ink preparation. Makes ¼-pt. ink.
3R9306—1 box crayons. 8 colors.
3R9441—Loose leaf binder, 10¾x8½ inches.
3R9459—48 sheets for above binder.
3R9319—6 pencils with eraser in metal tip.
3R9324—Wooden school pencil box.
3R9328—Pencil box with 2 pencils, 1 pen, 6-inch ruler, eraser and steel pen.
3R9327—Box of 6 assorted colored wood covered crayon pencils.
3R9310—1 12-inch ruler with brass edge.
3R9318—Pencil sharpener.
3R9317—1 ink tablet. 54 sheets, size 5x8 inches.

Any **6** of above assortments.....**50c**

25c

Self-Filling Fountain Pen

Pyralin barrel, with gold plated pen. The popular oversize model. Men's size, 5¾ inches long. Ladies' size, 4¼ inches long. Men's pen made in light red or canary yellow. Ladies' in red or blue. Specify **color wanted. We pay the postage.**

3R13539—Men's pen with clip attached.....**25c** | 3R13540—Ladies' pen with ring attached. **25c**

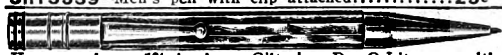

Hexagon shape, 5¾ in. long. Gilt bell shape cap, tip and clip. Extra leads under eraser. **We pay the postage.**

3R9695 .....**21c**
3R9694—Nickel cap, tip and clip. Extra leads. Lgth., 5¾in. **41c**

Dur-O-Lite composition barrel. Nickel silver mountings. Propels and repels. 5⅝ in. long.

3R13542—Black or red finish. Specify color wanted.....**59c**

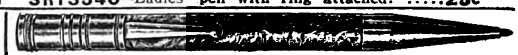

Mechanical Pencil. Thin lead. Round. 5½ in. long. Extra leads under eraser. **We pay the postage.** **21c**

A marvelous value at a low price. Black enameled barrel and gilt finish cap, tip and clip. Extra leads under eraser.

3R9595—5¾ in. long..... **41c**

Print Name to Be Stamped

14 Karat SOLID GOLD Pen Point

Ladies' or Men's Non-Breakable Fountain Pen, Only 69c

Five colors: Jade green, Red, Blue, Terra cotta or Black. **State color.** Men's pen is about 6¾ in. long. Has lever and pocket clip. Black tip on end of cap and barrel. Ladies' pen is similar. About 5¾ inches long. Ring on cap for ribbon guard. Illustration is actual size. Your name stamped in gold without extra charge. **We pay the postage.** Usually sells elsewhere for $1.00.

4R8003—Ladies' pen **69c**
4R8001—Men's pen.....**69c**

Self Filling Fountain Pen With 14-Karat Solid Gold Pen Point

Made of polished chased black rubber with red tip on end of cap and barrel. Safety screw cap and attached safety clip. Iridium tipped with 14-karat solid gold pen and point. Your name stamped in gold without extra charge. **Print name.** Illustration shows actual size.

4R7797—**We pay the postage**.....**98c**

14 Karat SOLID GOLD Pen Point

Digitized by Google

Reduced Prices on Genuine

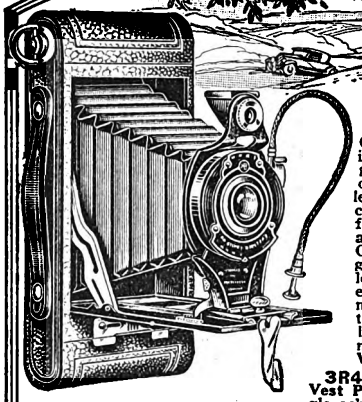

The Hawkeye Camera is simplicity itself. The beginner can be sure of obtaining excellent pictures. Handy, compact and beautiful, as well as durable and efficient. Covered with a fine grain imitation leather, handsomely embossed. Exposed metal parts are trimmed in durable black crystal lacquer, nickel and brass. **We pay the postage.**

3R41024 — Hawkeye Vest Pocket Camera. Single achromatic lens. Four-stop diaphragm. Time and instantaneous shutter. Finger push release. Takes picture size, 1⅝x2½ inches..... **$3.87**

3R41025—No. 2 Folding Hawkeye. Single achromatic lens. Kodex shutter. Four-stop diaphragm. Time, bulb, 1/25 and 1/50-second automatic exposure. Finger and wire push release. Takes picture size, 2¼x3¼ in. **$5.88**

3R41026—No. 2 Folding Hawkeye. Rapid rectilinear lens. U. S. 8 Kodex shutter. Time, bulb, 1/25 and 1/50-second automatic exposure. Wire push and finger release. Takes picture size, 2¼x3¼ inches..... **$7.43**

3R41027—No. 2A Folding Hawkeye. Same as 3R41025, except takes picture size, 2½x4¼ in. **6.79**

3R41028—No. 2A Folding Hawkeye. Same as 3R41026, except takes picture size, 2½x4¼ in. **8.30**

3R41029—No. 3A Folding Hawkeye. Same as 3R41026, except takes picture size, 3¼x5½ in... **11.86**

Super-Speed Eastman Made Hawkeye Cameras

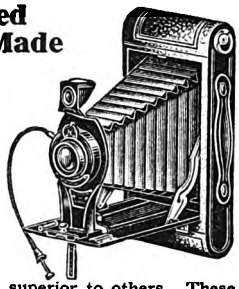

These unparalleled high speed, fine quality Folding Hawkeye Cameras embrace unusual values at remarkably low prices. The Kodak anastigmat F:6.3 lens equipment makes this camera superior to others. These lenses have definitely greater speed and covering power than any offered before. It remained for the Eastman Kodak Co., one of whose plants is devoted to lens manufacture, to reduce costs to such an extent that makes such low prices possible. Every model represented in this assortment is geared with a reliable shutter equipment combining to produce the most satisfactory results. **We pay the postage.**

No. 2 Folding Hawkeye Special, with kodak anastigmat F:6.3 lens, Kodex shutter with instantaneous speed regulations, plus time and bulb exposures operated by cable release. Reversible brilliant finder. Two tripod sockets. Takes pictures 2¼x3¼.
3R41014..... **$13.85**

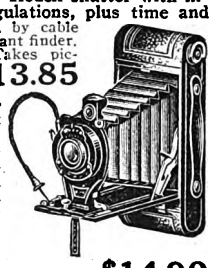

No. 2A Folding Hawkeye Special, with kodak anastigmat F:6.3 lens, Kodex shutter with instantaneous speed regulations, plus time and bulb exposures operated by cable release. Reversible brilliant finder. Two tripod sockets. Takes pictures 2½x4¼. **We pay the postage.**
3R41015..... **$14.90**

No. 3A Folding Hawkeye Special with kodak anastigmat F:6.3 lens. Ball bearing shutter with instantaneous speed regulations, plus time and bulb exposures operated by cable release. Reversible brilliant finder. Two tripod sockets. Takes pictures size, 3¼x5½ inches.
3R41016..... **$18.85**

Pocket Kodaks

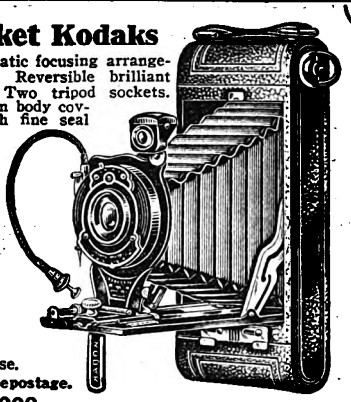

Automatic focusing arrangement. Reversible brilliant finder. Two tripod sockets. Aluminum body covered with fine seal grained imitation leather. Metal parts finished in nickel and black enamel. Equipped with wire cable and finger release. **We pay the postage.**

3R41000
No. 1 Pocket Kodak. Single lens. Four-stop diaphragm Kodex shutter. Time, bulb, 1/25, 1/50 and 1/100-second automatic exposure. Takes picture size, 2¼x3¼ inches..... **$9.39**

3R41001—No. 1 Pocket Kodak. Kodar lens. Kodex shutter. Time, bulb, 1/25 and 1/50-second automatic exposure. Takes picture size, 2¼x3¼ inches **$12.00**

3R41003—No. 1A Pocket Kodak. Same as 3R41000, except takes picture size, 2½x4¼ in. **$10.30**

3R41004—No. 1A Pocket Kodak. Same as 3R41001, except takes picture size, 2½x4¼ in. **$12.80**

3R41006—No. 3A Pocket Kodak. Same as 3R41001, except takes picture size, 3¼x5½ inches..... **$17.07**

3R42687—No. 1 Pocket Kodak. F:6.3 anastigmat lens. Kodak shutter. Time bulb, 1/25 and 1/50-second automatic exposure. Takes picture size, 2¼x3¼ inches **$16.20**

3R42688—No. 1A Pocket Kodak. Same as 3R42687, except takes picture size, 2½x4¼ in. **$17.05**

3R42689—No. 3A Pocket Kodak. F:6.3 anastigmat lens. Kodak ball bearing shutter. Takes picture size, 3¼x5½ inches..... **$21.32**
We pay the postage.

Kodak Series III

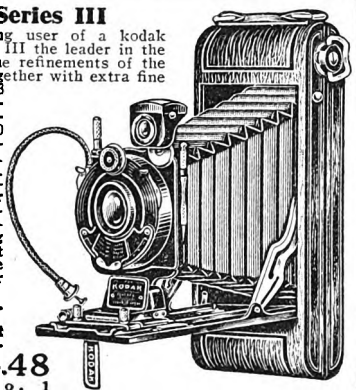

The discriminating user of a kodak will find the Series III the leader in the field. It has all the refinements of the Kodak Cameras, together with extra fine lensequipment. F:6.3 anastigmat lens. Diomatic safety shutter, 1/10, 1/25, 1/50 and 1/100-second automatic exposure. Autographic feature. Wire cable and finger release. Over lower scale of shutter is slide with divisions indicating four degrees of light intensity, and the correct exposure for each stop opening. **We pay the postage.**

3R41013—Vest Pocket. Takes picture size, 1⅝x2½ in.. **$14.48**

3R41020 — No. 1 Pocket Kodak. Takes pictures size 2¼x3¼ inches... **$24.69**

3R41021—No. 1A Pocket Kodak. Takes picture size, 2½x4¼ inches..... **$27.30**

3R41022—No. 2C Pocket Kodak. Takes picture size, 2⅞x4⅞ inches..... **$29.81**

3R41023—No. 3 Pocket Kodak. Takes picture size 3¼x4¼ inches **$28.21**

We Pay the Postage on All Merchandise Shown on This Page

With each purchase of an Eastman Kodak or Camera you receive one year's subscription to the magazine "Kodakery."

There Is Always Room for the Vest Pocket Kodak

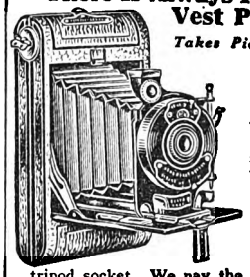

Takes Picture 1⅝x2½ Inches

Small as a vest pocket is, this camera will fit it. Holds 8-exposure film; is autographic. Equipped with Kodar Lenses and Kodex Shutters. Brilliant reversible finder for vertical or horizontal pictures. Made of metal, covered with durable imitation leather. Trimmings in nickel and black enamel. One tripod socket. **We pay the postage.**
3R41012—Vest Pocket Camera. **$10.27**

Cine Kodaks

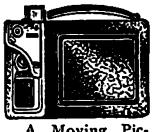

Our Price, Complete $110.25

A Moving Picture Camera such as this makes life's high lights yours forever. Baby's cute gestures will always be remembered. Mother's gentle smile to be actually recalled long after fleeting years slip by; that boy of yours, exuberant, overflowing, perpetual motion. Preserve those priceless moments, make them living memories with a Cine Moving Picture Camera. A handy hand camera for personal movies designed for simplicity and economy in operation. Has spring motor which eliminates hand cranking. Ready for instant use, as it requires no tripod. **We pay the postage.**

3R41043—Cine Kodak, Model B, F:6.5..... **$59.75**
3R43248—Kodascope, Model C Projector. **$52.25**
3R43252—Complete outfit, camera and Projector **$110.25**
3R43247—Cine Kodak, Model B, with kodak anastigmat lens F:3.5..... **$86.95**
3R43251—Complete outfit, camera and projector **$136.25**
3R41047—Screen. 30x40 inches..... **13.40**
3R41048—Combination Case holding Cine Kodak and two rolls of film..... **$8.91**
3R43249—Cine Film, including processing, 50 feet **$3.26**
3R43250—Cine Film, including processing, 100 feet **$4.87**

Brownie Box Cameras

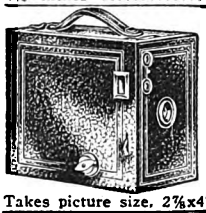

This is the well known Brownie Camera. Simple to operate. Has two shutter speeds. **We pay the postage.**

3R41050—No. 2 Box Brownie. Takes picture size, 2¼x3¼ inches..... **$2.33**

3R41052—No. 2A Box Brownie. Takes picture size, 2½x4¼ in. **$2.98**

3R41053—No. 3 Box Brownie. Takes picture size, 3¼x4¼ in. **$4.02**

3R41054—No. 2C Box Brownie. Takes picture size, 2⅞x4⅞ inches..... **$4.54**

Folders and Mounts

Del Rey Slip-In Folders

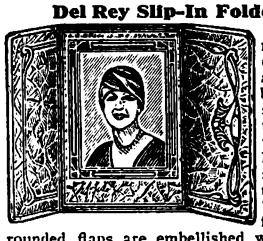

A superior grade of coated and embossed stock is used in this popular slip-in style of mounting. The gracefully rounded flaps are embellished with artistically printed and embossed designs. Opening is ¼ inch to ½ inch smaller on each dimension than size print for which it is listed. Sold only in original sealed packages. Dark neutral with light neutral insert. **We pay the postage.**

Square Opening	Size, Closed	For Photos	Per Doz.
3R43214	4¼x 6	3 x 4	$0.73
3R43215	5⅛x 7⅛	3½x 5	.84
3R43216	5⅞x 9¼	4 x 6	1.02
3R43243	7 x11	5 x 7	1.50
3R43244	9 x12½	8 x10	2.39
Horizontal Opening	**Size, Closed**	**For Photos**	**Per Doz.**
3R43107	10 x8	7x5	$1.53
3R43108	11½x9¾	10x8	2.46

Lowell Slip-In Corner Easel Mounts

The cover material is embossed in a beautiful watered silk pattern. Raised corners simplify mounting as no paste is required. May be used either as a folder or easel. Neutral cover with light gray insert. **We pay the postage.**

	For Photos	Per ½ Gross	Per Doz.
3R43220	2¼x3¼	$2.04	39c
3R43221	2½x4¼	2.55	47c
3R43222	3¼x4¼	2.76	51c
3R43223	3¼x5½	3.08	55c

Vassar Easel

A new type easel. Popular slip-in style of mounting. No paste needed. Neat border around photograph made of high grade stock, in a dark neutral with light neutral insert. Furnished in the following sizes. **We pay the postage.**

3R43239—Size 1½x 2¼ in. Per dozen..... **48c**
3R43240—Size 2⅝x 3⅝ in. Per dozen..... **77c**
3R43241—Size 3x4½ inches. Per dozen..... **82c**
3R43242—Size 3⅝x 5⅝ in. Per dozen..... **$1.00**

Harvard Combination Folder and Easel

A luxurious appearing easel sturdily built to prevent warping. The inserts are made in a lighter color that blends harmoniously with the darker shades of the cover. Picture slips in top; held at bottom by corner pockets. No paste required. Neutral cover with light gray insert. **We pay the postage.**

	For Photos	Per Doz.
3R43236	3x4	$0.84
3R43237	3x4½	1.02
3R43238	4x6	1.23

Emerson Slip-In PostCard Folder

An exquisite slip-in postcard folder consisting of a single piece of silk finish stock, folded to produce a cutout mat. A neat border design is embossed around openings for photographs and a border line around outside of mat. The cover is embossed with a beautiful cameo crest. Colors: **Brown or gray. State color wanted. We pay the postage.**

3R43206—Size, closed, 4½x9 inches; opening, 2¾x5 inches; for photos 3¼x5½ in. Per dozen..... **64c**
Per ½ gross..... **$3.43**
Sold only in original sealed packages.

Digitized by Google

Digitized by Google

The Famous WEBSTER and DIAMOND MEDAL Fountain Pens

WE Pay the Postage

Your Name Stamped in Gold

WE Pay the Postage

$2.00 Ladies' or Men's the Same Price

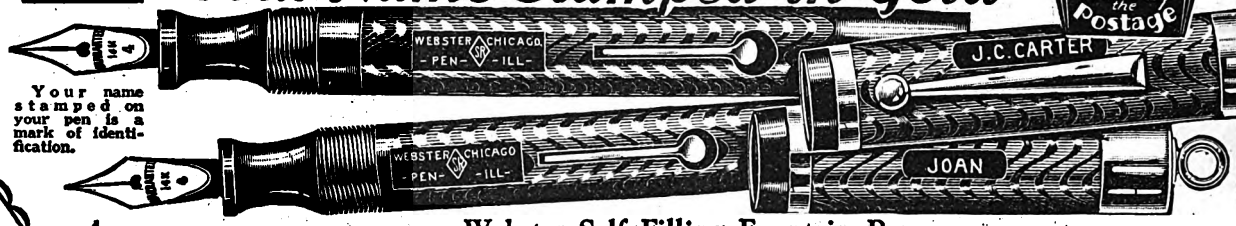

Your name stamped on your pen is a mark of identification.

Webster Self Filling Fountain Pen

Here is an old favorite that holds thousands of friends because of its superior writing qualities. Highly polished and beautifully chased hard black rubber. Your choice of ladies' or men's size at the same price. Fitted with No. 4 14-karat solid gold, hard iridium tipped pen point; medium, fine or stub. Men's pen has gold filled lever, safety pocket clip and bands. Ladies' pen has gold filled lever, bands and ring attachment; can be worn on a chain. Any name stamped in gold letters without extra charge. **Print plainly name wanted and state your choice of medium, fine or stub point.** Illustration shows actual size. **We pay the postage.**

4R7400—Men's size, with safety pocket clip.....**$2.00**
4R7402—Ladies' size, with ring attachment on cap..... **2.00**

Similar to the above, **except that this pen has solid gold bands.** No. 4 14-karat solid gold hard iridium tipped pen points. Men's pen has gold filled lever and pocket clip. Ladies' pen has gold filled lever, ring on cap and solid gold bands. Your name stamped in gold without extra charge. **Print name wanted and state choice of medium, fine or stub pen point. We pay the postage.**

4R7404—Men's pen with pocket clip.....**$3.89**
4R7406—Ladies' pen with ring attachment..... **3.89**

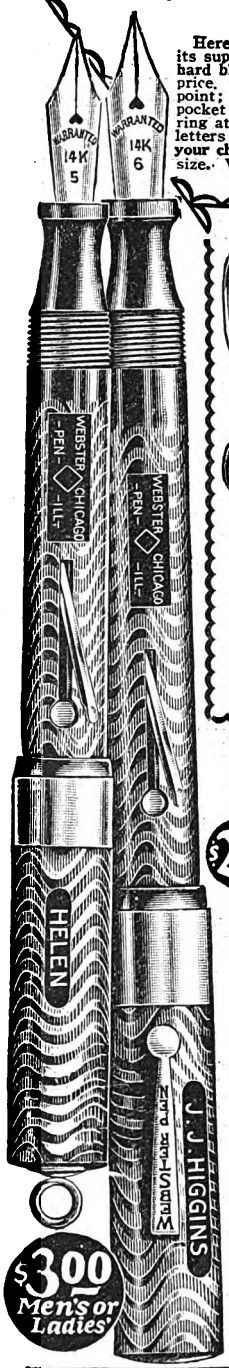

$3.00 Men's or Ladies'

Our New DeLuxe Model Diamond Medal Fountain Pen

We enclose our written guarantee that this pen will give you a lifetime of service. You are protected against wear and defects.

Very Latest Diamond Medal Fountain Pen

The equal of any $10.00 pen elsewhere at $4.98. It's new and glittering, a beautiful combination of sparkling pearl and onyx black with oversize barrel. Unsurpassed in wearing qualities. The barrel is non-breakable and is guaranteed to last a lifetime. Gold filled bands, lever and pocket clip; the No. 8 14-karat solid gold pen point, tipped with hard iridium, will insure a smooth, even flow of ink that will enable you to write for hours without tiring. Men's pen is about 7 inches long. The ladies' pen has a No. 5 14-karat solid gold pen point, tipped with hard iridium, and has gold filled lever and ring on cap for ribbon guard. With the men's pen we include a gold filled enamel initial or emblem set on the cap. (See opposite page for list of emblems.) **State initial or emblem wanted.** Illustration shows the actual size of men's and ladies' pens. We do not stamp your name on these pens, as it will not show up on a black and white background. **We pay the postage.**

4R7426—Men's De Luxe Diamond Medal pen **$4.98**
4R7428—Ladies' De Luxe fountain pen.....**$3.98**

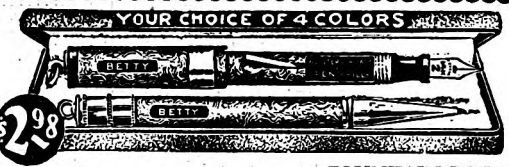

FOUNTAIN PEN AND PENCIL SETS

Ladies' Midget Size Fountain Pen and Pencil Set. Four colors: Light red, jade green, mahogany, or black. The pen is self filler, made of highly polished hard rubber, fitted with 14-karat solid gold, iridium tipped pen point, medium point only. Gold filled bands and lever. Pencil matches pen in color, has eraser and extra leads; gold filled trimmings. Pencil about 4 inches long; pen, about 4 inches long when open. Pen and pencil have ring attachment on cap. Your name stamped in gold letters on pen and pencil. **Be sure to print name and mention color wanted.** Illustration is greatly reduced in size. **We pay the postage.**

4R7408—Ladies' Fountain Pen and Pencil Set.**$2.98**

Men's Fountain Pen and Pencil Set. Self filling fountain pen of hard black rubber, chased design, about 6¾ inches long. Fitted with 14-karat solid gold iridium tipped pen point. Medium point only. Yellow color gold filled pencil about 5¼ inches long, eraser and extra leads in magazine. Gold filled safety clip on pen and pencil. Name stamped in gold letters on **pen only. Print name wanted.** Comes in neat presentation box. Illustration is greatly reduced in size. **We pay the postage.**

4R7410—Men's Pen and Pencil Set.....**$1.89**

Ladies' or Men's Pen at the Same Price

Webster self filling fountain pen. Short length. Furnished in two colors: Mahogany or black. Made of hard rubber. Fitted with No. 4 14-karat solid gold, hard iridium tipped pen point. Men's pen has gold filled lever, band and safety pocket clip. Ladies' pen has gold filled lever, band and ring on cap for chain attachment. **Any name stamped in gold letters without extra charge. Be sure to print name wanted and state your choice of medium, fine or stub pen point.** Illustration shows actual size. **State color of pen wanted. We pay the postage.**

4R7412—Men's pen, mahogany or black. **State color**.....**$1.89**
4R7414—Ladies' pen, mahogany or black. **State color**.....**$1.89**

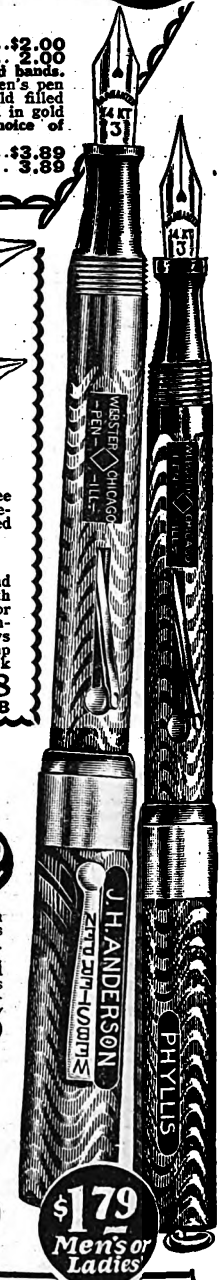

Webster Self Filling Fountain Pen. Made of hard black rubber, beautifully chased. Ladies' or men's size at the same price. No. 3 14-karat solid gold, hard iridium tipped point. Men's pen has nickel lever, pocket clip and band. Ladies' pen has nickel lever, band and ring on cap. **Any name stamped in gold letters without extra charge. Be sure to print name wanted and state your choice of medium, fine or stub pen point.** Illustration shows actual size. **We pay the postage.**

4R7422—Men's pen, with clip.....**$1.79**
4R7424—Ladies' pen, with ring attachment.....**$1.79**

Our Very High Grade "Webster Professional," Large Ink Capacity, Self Filling Fountain Pen for $3.00. Highly polished hard black rubber, chased design. Your choice of ladies' or men's size at the same price. Men's pen fitted with No. 6 14-karat solid gold, hard iridium tipped pen point, gold filled lever, band and safety pocket clip; has about twice the ink capacity of the ordinary pen. Ladies' pen fitted with No. 5 14-karat solid gold point, has gold filled lever, band and ring attachment on cap; can be worn on chain. Comes in neat presentation box. **Any name stamped in gold letters without extra charge. Print name wanted and state choice of medium, fine or stub point. We pay the postage.**

4R7416—Men's size with pocket clip..... **$3.00**
4R7418—Ladies' size, with ring attachment **$3.00**

Our "Lady Webster" Self Filling Fountain Pen. Made of highly polished black rubber. Gold filled lever and tip on cap. Convenient size to carry in a purse. Has ring attachment; can also be worn on chain. Fitted with 14-karat, solid gold, iridium tipped pen point, medium only. Illustration is slightly reduced in size. **Any name stamped in gold letters without extra charge. Print name wanted. We pay the postage.** **$1.25**

4R7420.....

Do Not Use Indelible Ink in Fountain Pens. For Good Quality Fountain Pen Ink We Suggest Our "Carter's Ink" listed on Opposite Page. Pens Cannot Be Returned When Name Is Stamped According to Your Instructions. Pens Furnished Without Names if Desired.

Digitized by Google

Digitized by Google

Digitized by Google

Digitized by Google

WE PAY POSTAGE

LADIES' ELGIN and WALTHAM WATCHES

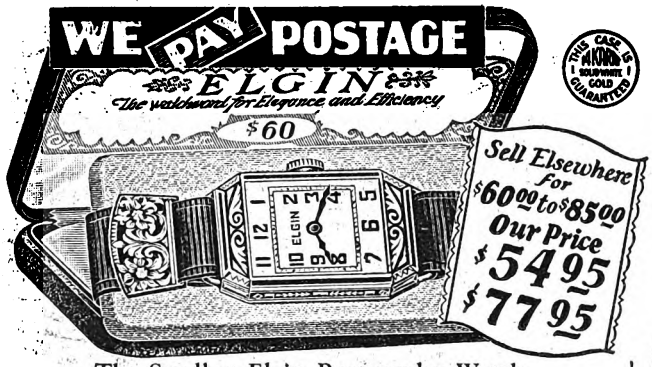

The Smallest Elgin Rectangular Watch

Sells elsewhere for $60.00. Our price, $54.95. This famous Elgin Wrist Watch, one of the most beautiful models of the celebrated Elgin make, is offered at a great saving over prices asked elsewhere. A remarkably attractive 14-karat solid white gold case, hand engraved and fitted with a dependable 15-jewel Elgin movement, cased and timed at factory. We highly recommend this remarkable watch to those who require accuracy without sacrificing beauty and compactness. Ribbon band with solid gold clasp.

4R501—Usual price, $60.00.
We pay the postage. Our price..... **$54.95**

For Those Who Prefer a Little Finer Movement

18-karat solid white gold case, hand engraved. Similar in design to the above, with a very dependable, 17-jewel Elgin movement. Ribbon band with solid gold clasp. **We pay the postage.**

4R503—Usual price elsewhere, $85.00. **Our price..... $77.95**

Waltham Rectangular Watch

Sells elsewhere for $60.00. Our price, $49.00 For those who prefer a Waltham movement, we suggest this 7¼ ligne 15-jewel movement with a 14-karat solid white gold case similar to that of the Elgin, with engraved bezel and sides. Silvered dial with fancy center. Gilt figures.

4R505—Waltham. Usually sells for $60.00.
We pay the postage. Our price. **$49.00**

Made Especially For Us by Elgin

Elgin's Lady Fashion

Elgin's Newest Model With Gold Filled Mesh Band Sold Only by Sears, Roebuck and Co.

The case is 14-karat white gold filled, exquisitely engraved and guaranteed by us for 25 years. The mesh bracelet that accompanies this watch sells elsewhere for $7.50. No finer bracelet can be purchased at any price. It is 1/10 14-karat white gold filled with soldered links and adjustable clasp to fit any wrist. Edges will not ravel. The movement is a 7-jewel Elgin with a new oval shape dial. We also include an extra length of black silk ribbon and an extra length of gray silk ribbon together with a gold filled clasp to match the watch.

A watch outfit of the same value would sell elsewhere for at least $43.50. **We pay the postage.**

4R507—Elgin watch with gold filled mesh band..... **$35.48**

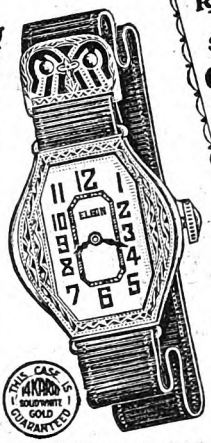

14-Karat Solid White Gold Case, 10/0 size, ribbon band with solid gold clasp. We pay the postage.

4R511 7-Jewel Elgin.... **$27.00**
4R513—15-Jewel Elgin.....**$32.25**

We Pay the Postage on all merchandise on this page.

We enclose a written guarantee with every watch we sell. We guarantee our watch movements against defective material and workmanship. We guarantee to save you money.

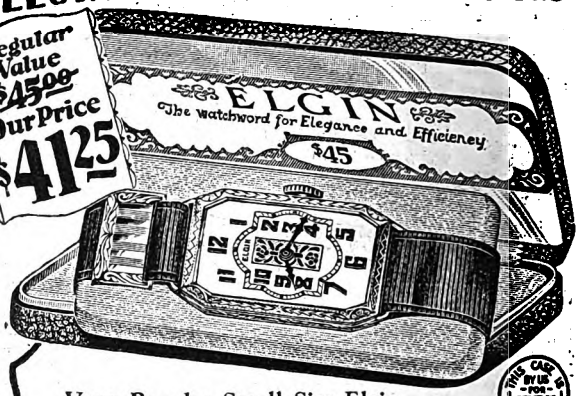

Regular Value $45.00 Our Price $41.25

Very Popular Small Size Elgin

This new model, 15-jewel Elgin **sells elsewhere for $45.00. Our price only $41.25.** The 14-karat white gold filled case is guaranteed by us for 25 years. Silk band with white gold filled clasp. Beautiful silvered dial.

4R509—15-Jewel Elgin. **We pay postage.....$41.25**

$19.25 Gold Filled 7-Jewel
$21.75 14-Karat Solid Gold, 7-Jewel Postpaid

We pay the postage.

14-Karat Solid White Gold Case, 6/0 size, ribbon band with solid gold clasp. **State movement wanted. We pay postage.** **$21.75**

4R527—7-Jewel Elgin or Waltham.....
4R529—15-Jewel Elgin or Waltham.....**$28.75**

14-Karat White Gold Filled Case, 6/0 size, case guaranteed by us for 25 years. Ribbon band with clasp to match. **State movement.**

4R531— 7-Jewel Elgin or Waltham.....**$19.25**
4R533—15-Jewel Elgin or Waltham..... **26.25**

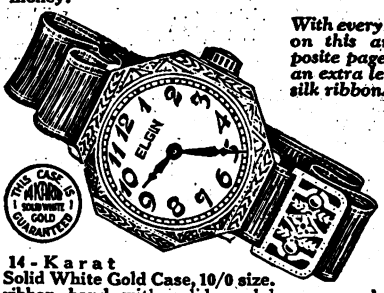

With every wrist watch on this and the opposite page we include an extra length of gray silk ribbon.

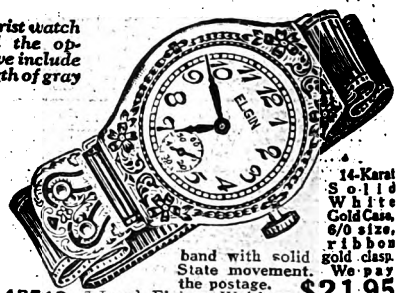

14-Karat Solid White Gold Case, 10/0 size, ribbon band with solid gold clasp. We pay the postage.

4R535— 7-Jewel Elgin.. **$25.85**
4R537— 7-Jewel Waltham...**$25.85**
4R539—15-Jewel Elgin **32.50**
4R541—15-Jewel Waltham... **32.50**

14-Karat Solid White Gold Case, 6/0 size, ribbon band with solid gold clasp. State movement. We pay the postage.

4R543—7-Jewel, Elgin or Waltham **$21.95**
4R545—15-Jewel, Elgin or Waltham...**$28.50**

14-Karat White Gold Filled Case, 6/0 size. Case guaranteed by us for 25 years. Ribbon band with clasp to match.

4R547— 7-Jewel, Elgin or Waltham....**$19.15**
4R549—15-Jewel, Elgin or Waltham.... **26.35**

THREE UNUSUAL VALUES

Postage Paid on these Watches

14-Karat Solid White Gold Case, 6½-ligne, engraved bezel and sides.

4R723 15-Jewel "A" Grade Van Buren movement..... **$17.50**
4R725 Jewel "AA" Grade Buren Move- **$19.50**

A Startling Value at $25.95!

New model, 5½-ligne, cased in 14-karat solid white gold together with a white gold filled expansion bracelet.

The 15-Jewel Van Buren Movement is a splendid timekeeper.

4R515 — 15-Jewel Van Buren Movement.... **$25.95**

14-Karat Solid White Gold, 6½-ligne with a new style dial with square opening.

4R733—15-Jewel "A" Grade Van Buren.... **$18.95**
4R735—15-Jewel "AA" Grade Van Buren **$20.95**

GOLD FILLED EXPANSION BRACELETS

Expansion Watch Bracelet. Length, 5¼ inches but expands to 6½ inches. Furnished in ⅜ and 7/16-inch end books. **State size wanted. Postage paid.**

4R557—Natural color gold filled..... **$1.65**
4R559—White gold filled.....**$1.65**

Expansion Watch Bracelet with center adjustable clasp. Slips over the hand without detaching from watch. Length, 4⅞ inches, but expands to 6 inches. ⅜-inch end hook, open work design.

4R567—White gold filled. **Postage paid.** **$2.50**

White Gold Filled Watch Bracelet, ⅜ and 7/16-in. end hooks. **State size wanted. Postage paid.** **$2.85**

4R561—Length, 4¾ in., expands to 5¾. **$2.85**
4R563—Length, 5 in., expands to 6 in.....**$2.85**
4R565—Length, 5¼ in., expands to 6¼ in.. **2.85**

Expansion watch bracelet with center adjustable clasp with safety catch which will absolutely prevent your watch from becoming detached accidentally. Length, about 5⅜ inches but expands to 6½ inches.

4R577—12-karat white gold filled expansion bracelet. **Postage paid.**..... **$2.35**

Expansion Watch Bracelet. Length, 4¾ inches. Expands to 6½ inches. ⅜-inch end hooks. Open work design. Four sapphire blue color sets.

4R569—White gold filled. **Postage paid..** **$2.45**

Black Ribbon Watch Bracelet for 4R391 on page 501.

Postage Paid.

4R573—Yellow gold filled trimmings.....**$0.38**
4R575—14-karat solid yellow gold trimmings **1.19**

P151B-C
K-MN

Digitized by Google

Digitized by Google

VAN BUREN STRAP WATCHES FOR MEN

6-Jewel Van Buren Strap Watch Only $4.75
15-Jewel Van Buren Strap Watch Only 7.85

For style and utility every man prefers a strap watch. For motoring, horse back riding, golf and all outdoor sports a wrist watch is indispensable. Because of its accessibility the business man has been quick to adopt it.

We call this watch "Our Leader" and thousands of satisfied customers testify to its dependability. Popular size, popular style, popular price. This is a well finished, strong and reliable timekeeper made especially for us. The case is solid nickel, plain polished, and has a good quality leather strap. The luminous silvered dial is especially easy to read. Illustration shows the actual size.

You have a choice of a reliable 6-jewel movement for $4.75 or a 15-jewel movement for $7.85. Either movement is guaranteed by us against defective material and workmanship. With proper care it should give many years of splendid service.

4R903—6-jewel strap watch..... **$4.75**
4R905—Same style as 4R903, but 15-jewel strap watch..... **$7.85**

Solid Nickel Case

Brushed satin finish; 10½ ligne. Fitted with our Van Buren movement. Small illustration shows how back of watch is curved to fit the wrist.

4R911—6-jewel, plain dial..... **$7.50**
4R913—6-jewel, luminous dial..... **$8.25**
4R915—15-jewel, luminous hands and figures.... **$11.50**

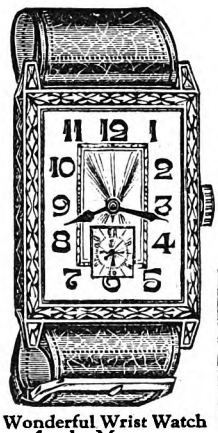

A Wonderful Wrist Watch for the Money

Rectangular tank shape, solid nickel. Engraved bezel and sides. Fine quality leather strap. Size, 10½ ligne. Fitted with our Van Buren movement. Luminous dial.

4R1155—6-jewel movement. **$7.50**
4R1157—15-jewel movement..... **$10.50**

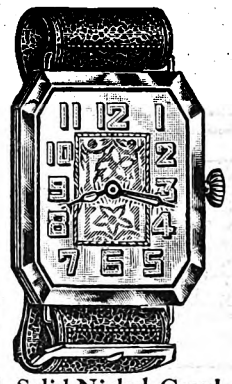

Solid Nickel Case Rectangular Shape

Nickel case, plain polished, 10½ ligne, with leather strap. Fitted with our Van Buren movement. Luminous hands and figures.

4R925—6-jewel movement..... **$7.35**
4R927—15-jewel movement..... **$11.45**

Another Wonderful Wrist Watch in the Tonneau Barrel Shape

Solid nickel. In appearance looks like platinum. Engraved bezel and sides. 10½ ligne. Luminous silvered dial. Our own Van Buren movement.

4R1137—6-jewel Van Buren movement.... **$8.75**
4R1139—15-jewel Van Buren movement... **$12.50**

Dust and Damp Proof — **Solid Back Screw Bezel**

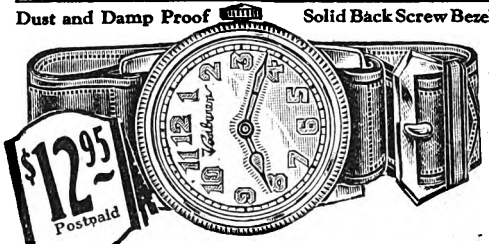

A new model which is as handsome as it is practical. The solid nickel case, 10½ ligne, has a solid back and screw bezel, making it dust and damp proof. Especially suitable for camping, motoring and for those whose work takes them out in the open. Luminous, steel finish dial. Our own 6 and 15-Jewel Van Buren movements.

4R937—6-jewel Van Buren movement..... **$12.95**
4R939—15-jewel Van Buren movement..... **15.95**

A Very Attractive Small Size Strap Watch

Another of our famous Van Buren strap watches which has made thousands of friends. The case is white rolled gold plated, guaranteed by us for ten years. Plain polished. 10½ ligne. Fitted with our own 6-jewel dependable Van Buren movement with luminous hands and figures.

4R907..... **$10.25**

Similar to above with a 14-karat white gold filled case, guaranteed by us for twenty-five years. The 15-jewel Van Buren movement is dependable, and is one that we thoroughly recommend.

4R909..... **$13.98**

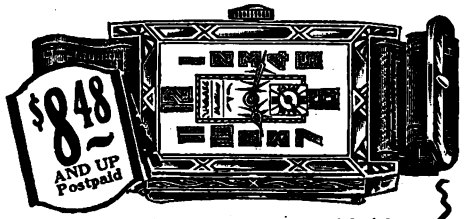

Patterned After a Very Expensive Model

An inexpensive but a very attractive rectangular strap watch with a solid nickel case, 8½x13 ligne. Chromium finish which resists wear and scratches. Curved back to fit the wrist. Silvered dials with luminous hands and figures.

4R969—6-jewel Van Buren.. **$8.48**
4R971—15-jewel Van Buren.. **11.48**

We enclose a written guarantee with every watch we sell.
We guarantee our watch movements against defective material and workmanship.
We guarantee to save you money.

MEN PREFER STRAP WATCHES

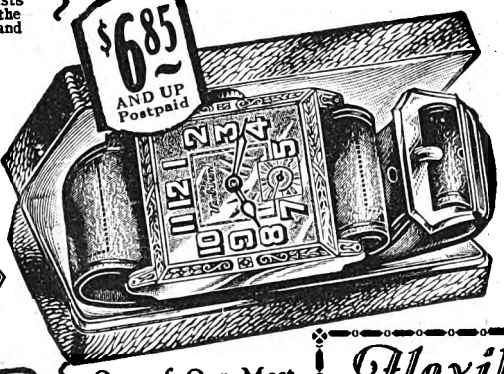

Rare Values in High Grade Strap Watches

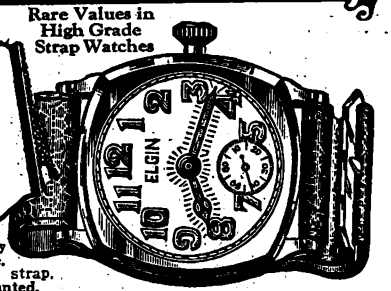

Solid nickel, highly polished. 3/0 size. Fine grade leather strap. State movement wanted.

4R949—6-jewel, Van Buren, plain dial..... **$8.15**
4R951—6-jewel, Van Buren, luminous dial..... **9.50**
4R953—15-jewel, Van Buren, luminous dial..... **11.35**
4R955—7-jewel, Elgin or Waltham, plain dial..... **12.75**
4R957—7-jewel, Elgin or Waltham, luminous dial..... **16.25**
4R959—15-jewel, Elgin or Waltham, luminous dial..... **20.95**

We Pay the Postage

$3.15 AND UP

Non-Breakable Crystals

A Good Quality Inexpensive Strap Watch

This nickel plated American made wrist watch is an accurate timekeeper and usually sells elsewhere for a considerably higher price.

Guaranteed by us for one year against defective material and workmanship. Non-breakable crystal. Stem winding and stem set. Good quality leather strap.

4R945 Plain silvered dial..... **$3.15**
4R947—Luminous silvered dial and hands..... **$3.75**

One of Our Most Popular Watches

The New Tank Shape With Solid Nickel Case

A very beautiful strap watch with solid nickel case, finished to resemble white gold. Engraved bezel, 10½ ligne. Fine quality leather strap. Fitted with our own reliable Van Buren movement. Silvered dial with luminous hands and figures.

4R933—6-jewel Van Buren movement.... **$6.85**
4R935—15-jewel Van Buren movement.... **$9.85**

Similar to above but white or natural color rolled gold plated case, guaranteed by us for 10 years.

Size, 10½ ligne. Fitted with our Van Buren movements. Luminous dials. **State color of gold wanted.**

4R1147—6-jewel Van Buren movement.... **$8.50**
4R1149—15-jewel Van Buren movement... **$11.75**

Flexible Metal Wrist Bands

Flexible expansion wristband; hammered finish; lengths, 5 and 5¼ inches. Expands 1½ inches. End hooks, ⅝ inch. **State length wanted.**

4R961—Nickel..... **$1.35**
4R963—White gold filled.... **3.55**
4R965—Natural color gold filled..... **$3.55**

New model flexible expansion wristband. Solid nickel with engraved pattern. This wristband can be adjusted to fit any wrist by removing as many links as required. Small illustration shows how wristband may be opened in the center to permit easy removal of watch from wrist. Safety end hooks, ⅝-inch and ¾-inch in width. **State size desired.**

4R967—Flexible expansion wristband..... **$1.48**

Digitized by Google

Digitized by Google

Digitized by Google

Digitized by Google

Digitized by Google

Watches for Everyday Use

We enclose a written guarantee with every watch we sell.
We guarantee our watch movements against defective material and workmanship.
We guarantee to save you money.

Every Man and Boy Needs a Laddie Watch!

The famous Laddie Watch, American made, was specially designed for us and sold nowhere else. Only $1.40 for the Laddie with plain numerals and hands and $1.98 for the same with luminous dial and hands. **Has non-breakable crystal.** Dial is of silvered metal. Runs 30 hours with one winding. This watch is guaranteed by the manufacturer and by us for one year against defective material and workmanship. Any initial engraved on shield without extra charge. **Print initial wanted. We pay the postage.**

4R1901—Plain dial and hands..... **$1.40**
4R1903—Luminous dial and hands.....$1.98

We Pay the Postage

Nickel composition, 12-size, screw back and screw bezel with fancy new style bow. **Mention catalog number and movement.**

4R1905 6-Jewel Van Buren.. **$5.85**
4R1907—15-Jewel Van Buren $9.25
4R1909—7-Jewel Waltham or Elgin.....$10.85
4R1911—15-Jewel Waltham or Elgin.....$14.55
4R1913—17-Jewel Waltham or Elgin $15.85
4R1915—17-Jewel Elgin Movement adjusted....$17.45

For Other Pocket Watches see pages 506, 507 and 508.

"NEW YORK TO PARIS" Airplane Model

Sold Exclusively by Sears, Roebuck and Co.

Complete With Compass Fob

The watch all America will be talking about, our own exclusive design. Everybody will want one and can have one at our extremely low price. Made to commemorate the memorable flight of Colonel Lindbergh. The back of watch shows in fine stamped engraving reproductions of "Lindy's" plane, the Statue of Liberty and the Eiffel Tower. It will run over thirty hours with one winding, the elapsed time of the flight from New York to Paris. Naturally the watch is American made. It is 16-size, and can be had with either plain or luminous dial, which can be read in the dark. **Non-breakable crystal.** The bezel is stamped in an interesting design and, to give the extra value for which Sears, Roebuck and Co. are famous, a fob with a reliable compass which is furnished without extra charge. This watch is guaranteed by the manufacturer and by us for one year against defective material and workmanship. **We pay the postage.**

4R1902—New York to Paris model with plain dial, complete with fob..... **$1.23**
4R1904—New York to Paris model with luminous dial complete with fob.....$1.79

WE PAY POSTAGE

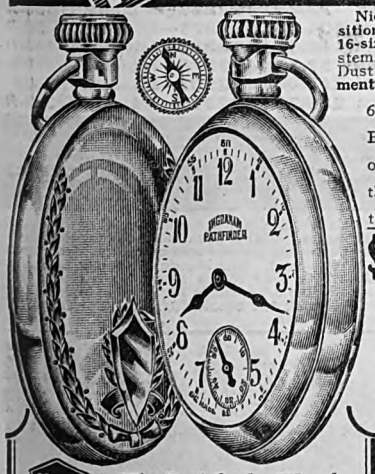

Nickel composition, bright polish, 16-size, fancy antique style bow and stem, Screw back and screw bezel. Dust and damp proof. **State Movement wanted. We pay the postage.**

4R1917 6-J Van Buren.... **$5.75**
4R1919—15-Jewel Van Buren $8.90
4R1921—7-Jewel Waltham or Elgin.....$9.85
4R1923—15-Jewel Waltham or Elgin.....$13.50
4R1925—17-Jewel Waltham or Elgin.....$16.95

A splendid watch for the outdoor man.

18 Size

Nickel Composition, 18-Size, Screw Bezel, Solid Back Swing Ring Case

Dust and damp proof with screw nut pendant. An extra heavy case, constructed to give the maximum protection to the movement. **We pay the postage.**

4R1969—7-Jewel Elgin..... **$9.85**
4R1971—15-Jewel Elgin.....$11.85

A Dependable American Made Pocket Watch

The newest 16-size, thin model, nickel plated watch, non-breakable crystal. Will run from 24 to 30 hours with one winding. Guaranteed by the manufacturer and by us for one year against defective material and workmanship. **Postpaid.**

4R1927—Plain dial..... **89c**
4R1929—Luminous dial **$1.45**

Non-Breakable Crystals

The Pathfinder Watch

With compass in top of crown. Made in America. Nickel finish case, attractive shield design on back, stem wind and pendant set, lever escapement, **non-breakable crystal.** Dependable compass in crown. Will run from 24 to 30 hours with one winding. Guaranteed by the manufacturer and by us for one year against defective material and workmanship. **We pay postage.**

4R1931—Plain dial **$1.45**
4R1933—Luminous dial $1.85

Dials shown on this and the opposite page may differ slightly from the illustrations. This is because dials vary according to the number of jewels in the movement. Watches cannot be returned when engraved according to your instructions.

Nickel composition, 12-size, screw bezel, swing ring solid back case with dust-proof screw nut pendant. **Mention catalog number and movement wanted. Postpaid.**

4R1937—6-Jewel Van Buren..... **$6.25**
4R1939—15-Jewel Van Buren....$ 9.35
4R1941—7-Jewel Waltham or Elgin 9.95
4R1943—15-Jewel Waltham or Elgin 14.50
4R1945—17-Jewel Waltham or Elgin 15.85
4R1947—17-Jewel Elgin, adjusted 18.45

To Protect Your Watch

Nickel plated chain adapted for nickel watches. 13 in. long. **We pay postage.**
4R1963. 20c

Same style as above, only sport model, large ring. Length, 7 in. **We pay postage**
4R1965. 15c

Leather strap, 11 in. long. **We pay postage.**
4R1967. 15c

For Other Watch Chains See Pages 524 and 525.

Nickel composition, 16-size, screw bezel, solid back, swing ring case. Dust and damp proof with screw nut pendant. **Mention catalog number and movement. We pay the postage.**

4R1953 — 6-Jewel Van Buren $6.35
4R1955 — 15-Jewel Van Buren $9.50
4R1957 — 7-Jewel Waltham or Elgin...$9.95
4R1959 — 15-Jewel Waltham or Elgin.$14.65
4R1961 — 17-Jewel Waltham or Elgin ...$16.25

Watchmakers! For Tools and Materials Write for Circular 8912 R

Digitized by Google

Digitized by Google

Digitized by Google

Guaranteed First Quality DIAMONDS at the Lowest Prices

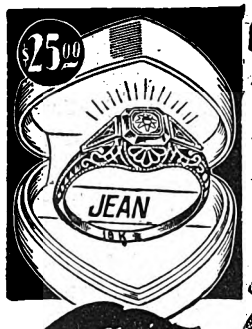

Jean 18-karat Solid White Gold, with either synthetic blue sapphire or emerald color stones and our first quality diamonds weighing 11/100 carat. **Mention color of stone.** Certificate "A" sent.
4R2801 $25.00

Every Diamond We Sell Is Backed by Our Entire Resources—Everyone Guaranteed by the World's Largest Store With All of Its $105,000,000 Capital

Purchase Your Diamond by Weight

To protect yourself, regardless from whom you purchase a diamond, insist that the jeweler quote the carat weight of the stone. Quality considered, our prices per carat cannot be equaled anywhere.

We pay the postage on merchandise listed on this page. Ring Measuring Chart on page 523. **Sizes, 5 to 8. Be sure to state size of ring.**

Your Choice Any Ring in This Group $25 11/100-Carat Our First Quality

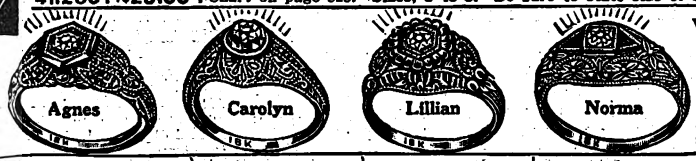

We Pay the Postage

Enlarged illustration shows the beauty of the design of 4R2811: The small illustration shows the actual size of the ring listed directly below.

4R2803 18-Karat Solid White Gold, finely pierced design, set with our first quality diamond weighing 11/100 carat. Certificate "A" sent. **$25.00**

4R2805 18-Karat Solid White Gold, pierced design, prong setting, with our first quality diamond weighing 11/100 carat. Certificate "A" sent. **$25.00**

4R2807 18-Karat Solid White Gold, lacy pierced design, set with our first quality diamond weighing 11/100 carat. Certificate "A" sent. **$25.00**

4R2809 18-Karat Solid White Gold, with blue synthetic sapphire and our first quality diamond weighing 11/100 carat. Certificate "A" sent. **$25.00**

4R2811 **Grace** 18-Karat solid white gold. Our first quality diamonds. Large diamond with small diamond set on each side. Weight of stones, 11/100 carat. Certificate "A" sent. **$25.00**

Your Choice Any Ring in This Group $50 21/100-Carat Our First Quality

State Ring Size

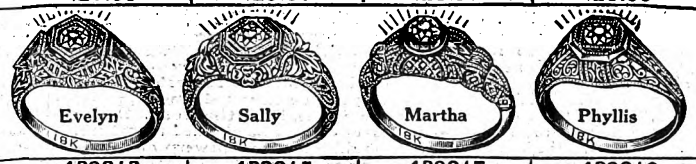

We Pay the Postage.

Enlarged illustration shows the beauty of the design of 4R2821. The small illustration shows the actual size of the ring listed directly below.

4R2813 18-Karat Solid White Gold, with blue synthetic sapphires, or emerald color stones and our first quality diamond weighing 21/100 carat. **Mention color.** Certificate "A" sent. **$50.00**

4R2815 18-Karat Solid White Gold, pierced design, set with our first quality diamond weighing 21/100 carat. Certificate "A" sent. **$50.00**

4R2817 18-Karat Solid White Gold, prong setting with our first quality diamond weighing 21/100 carat. Certificate "A" sent. **$50.00**

4R2819 18-Karat Solid White Gold, pierced design, set with our first quality diamond weighing 21/100 carat. Certificate "A" sent. **$50.00**

4R2821—Cecilia 18-Karat solid white gold. Our first quality diamonds. Large diamond with small diamond set on each side. Wt. of stones, 21/100 carat. Certificate "A" sent. **$50.00**

Your Choice Any Ring in This Group $75 28/100-Carat Our First Quality

State Ring Size

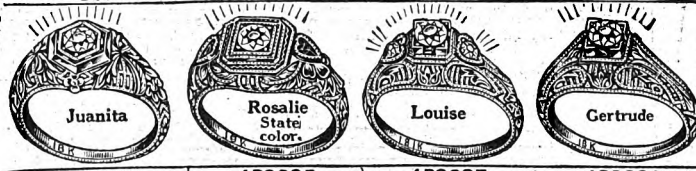

We Pay the Postage

Enlarged illustration shows the beauty of he design of 4R2831. The small illustration shows the actual size of the ring listed directly below.

4R2823 18-Karat Solid White Gold, beautiful floral and pierced design, set with our first quality diamond weighing 28/100 carat. Certificate "A" sent. **$75.00**

4R2825 18-Karat Solid White Gold, with heart shape blue synthetic sapphires or emerald color stones and our first quality diamond weighing 28/100 carat. Certificate "A" sent. **$75.00**

4R2827 18-Karat solid white gold. Square, four prong setting. Our first quality diamonds. Large diamond with small diamond set on each side. Wt. of stones, 28/100 carat. Certificate "A" sent. **$75.00**

4R2829 18-Karat Solid White Gold, four-prong setting, with our first quality diamond weighing 28/100 carat. Certificate "A" sent. **$75.00**

4R2831 **Muriel** 18-Karat solid white gold. Our first quality diamonds. Large diamond with small diamond set on each side. Wt. of stones, 28/100 carat. Certificate "A" sent. **$75.00**

Your Choice Any Ring in This Group $125 40/100-Carat Our First Quality

State Ring Size

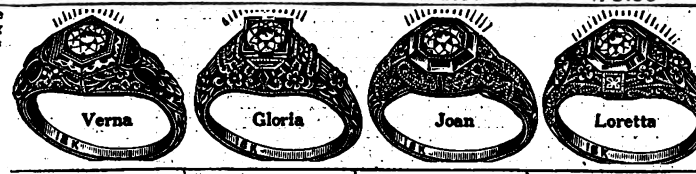

We Pay the Postage.

Enlarged illustration shows the beauty of the design of 4R2851. The small illustration shows the actual size of the ring listed directly below.

4R2843 18-Karat Solid White Gold with blue synthetic sapphires, or emerald color stones. Our first quality diamond set. Weight, 40/100 carat. Certificate "A" sent. **State color of stone.** **$125.00**

4R2845 18-Karat Solid White Gold four-prong setting, giving the effect of a square cut diamond, set with our first quality diamond weighing 40/100 carat. Certificate "A" sent. **$125.00**

4R2847 18-Karat Solid White Gold, dainty pierced design, set with our first quality diamond weighing 40/100 carat. Certificate "A" sent. **$125.00**

4R2849 18-Karat solid white gold. Our first quality Diamonds. Large diamond with small diamond set on each side. Wt. of diamonds, 40/100 carat. Certificate "A" sent. **$125.00**

4R2851 **Arline** 18-Karat solid white gold. Our first quality diamonds. Large center diamond with blue synthetic sapphire or emerald color stone and smaller diamond on each side. Total wt. 40/100 carat. Certificate "A" sent. **$125.00**

State Color of Stone

GOOD QUALITY DIAMONDS

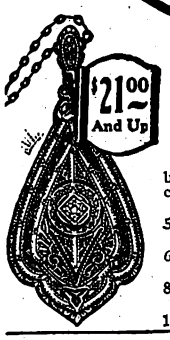

Diamond Set Pendant, 14-Karat solid white gold and platinum, pierced design, with brilliant diamond as quoted below. White gold chain, 16 in. long.

4R2761 5/100 carat. **$21.00**
4R2763 6/100 carat. **$22.35**
4R2765 8/100 carat. **$25.00**
4R2767 10/100 carat. **$29.25**

For soft cuffs, 14-karat white gold and platinum, with regular cut diamond. Wt., 6/100 carat.
4R2727 $16.00

Eastern Star Ring. 14-karat solid white gold, with enameled Eastern Star Emblem and fine regular cut diamond set on genuine black onyx. Sizes, 4 to 7. **State size.**
4R2707 $8.75

14-Karat Solid White Gold Ring, fancy pierced design, set with initial and fine white diamond on genuine black onyx. Sizes, 3 to 7. **State size and print initial.**
4R2753..$10.48

14-Karat Solid White Gold, pierced design, set with genuine black onyx and brilliant regular cut diamond. Sizes, 3 to 7. **State size.**
4R2743 $6.98

18-Karat Solid White Gold Scarf Pin, set with fine regular cut diamonds.
4R2715 3/32 carat. **$18.95**
4R2717 1/8 carat. **$22.75**
4R2719 5/32 carat. **$29.75**
4R2721 3/16 carat. **$37.25**
4R2723 1/4 carat. **$57.75**

$7.35 for this 14-karat Solid White Gold Small Finger or Dinner Ring, dainty pierced design with small regular cut diamond set on genuine black onyx. Sizes, 3 to 7. **State Size.**
4R2705 $7.35

Very dainty and finely pierced Bar Pin of 10-karat solid white gold, set with brilliant regular cut diamond.
4R2757.....$6.50

18-Karat Solid White Gold Earscrews, for pierced ears, set with brilliant regular cut diamonds as quoted below.

	Total Weight	
4R2775—	1/100 carat.....	$22.25
4R2777—	2/100 carat.....	27.50
4R2779—	3/100 carat.....	36.25
4R2781—	5/100 carat.....	43.75

Digitized by Google

Digitized by Google

Nearest Approach to the Diamond
White Synthetic Sapphires

WE PAY the POSTAGE

White Synthetic Sapphires wonderfully resemble diamonds. They contain the same elements as the genuine sapphires. They are white, brilliant and very hard, and cut to resemble diamonds.

Be sure to mention ring size wanted. See page 523 for ring measuring chart.

We Pay the Postage

Illustrations show exact size, unless otherwise stated.

Women's Solid White Gold Ring, white synthetic sapphire set. Pierced design. Sizes, 5 to 10. **State size.** Small illustration shows actual size of ring. Enlarged illustration shows in detail the beautiful floral design.
4R4801—18-karat..$6.50
4R4803—14-karat.. 5.95

$5.95 14-Karat
$6.50 18-Karat

Women's Solid White Gold Ring, white synthetic sapphire set. Pierced design. Sizes, 5 to 10. **State size.**
4R4805
18-karat...$8.85
4R4807
14-karat...$7.60

Women's Solid White Gold Ring, white synthetic sapphire set. Pierced design. Two blue synthetic sapphires set in shank. Sizes, 5 to 10. **State size.**
4R4809
18-karat.....$8.10
4R4811
14-karat.....$7.35

Women's Solid White Gold Ring, white synthetic sapphire set. Pierced design. Sizes, 5 to 10. **State size.**
4R4813
18-karat...$6.45
4R4815
14-karat...$5.45

Women's Solid White Gold Ring, white synthetic sapphire set. Pierced design. Sizes, 5 to 10. **State size.**
4R4817
18-karat...$7.50
4R4819
14-karat...$6.85

Ladies' Solid White Gold Ring, set with synthetic white sapphire. Sizes, 4 to 10. **State size.**
4R4821
18-karat..$12.85
4R4823
14-karat..$11.50

Women's Solid White Gold Ring, white synthetic sapphire set. Pierced design. Two blue synthetic sapphires set in shank. Sizes, 5 to 10. **State size.**
4R4825
18-karat...$9.88
4R4827
14-karat...$9.35

Ladies' Solid White Gold Ring, set with three white synthetic sapphires. Pierced design. Sizes, 5 to 10. **State size.**
4R4829
18-karat.....$9.98
4R4831
14-karat.....$9.10

Women's Solid White Gold Ring, white synthetic sapphire set. Pierced design. Sizes, 5 to 10. **State size.**
4R4833
18-karat. $6.00
4R4835
14-karat ..$5.35

Women's Solid White Gold Ring, white synthetic sapphire set. Pierced design. Sizes, 5 to 10. **State size.**
4R4837
18-karat ..$4.65
4R4839
14-karat...$3.95

Women's Solid White Gold Ring, white synthetic sapphire set. Pierced design. Sizes, 5 to 10. **State size.**
4R4841
18-karat. $6.00
4R4843
14-karat. $5.50

Blue Synthetic Sapphires

$9.98 14-K

This wonderful gem in every way is the same as the costly, precious oriental blue sapphire. However, they are synthetic—that is, chemically made.

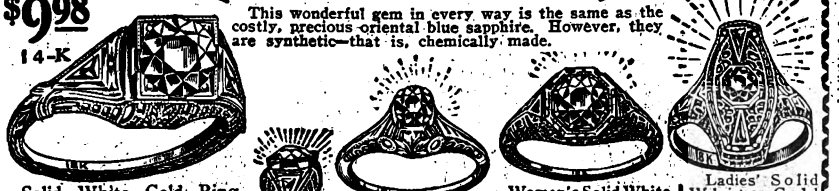

Solid White Gold Ring, dark blue synthetic sapphire set, two blue synthetic sapphires set in shank. Illustration of side view shows actual size of ring. Sizes, 5 to 10. **State size.**
4R4851
18-karat $12.75
4R4853
14-karat $9.98

Women's Solid White Gold Ring, dark blue synthetic sapphire set. Pierced design. Sizes, 5 to 10. **State size.**
4R4855
18-karat $5.15
4R4857
14-karat $4.95

Women's Solid White Gold Ring, dark blue synthetic sapphire set in center, two blue synthetic sapphires set in shank. Pierced design. Sizes, 5 to 10. **State size.**
4R4859
18-karat $11.85
4R4861
14-karat $9.60

Ladies' Solid White Gold Ring, dark blue synthetic sapphire set in center and two on side of stone. Pierced design. Sizes, 4 to 10. **State size.**
4R4863
18-K...$10.40
4R4865
14-K.....$9.40

Yellow Synthetic Sapphires

Contains the same elements as the genuine sapphire. We know of no artificial stone which so closely resembles the genuine canary diamond.

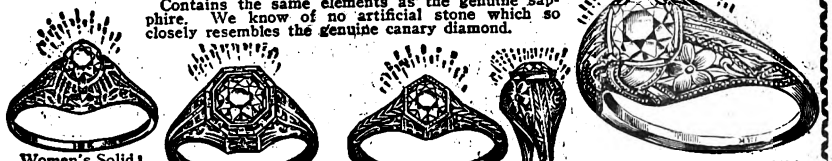

Women's Solid White Gold Ring, golden yellow synthetic sapphire set. Pierced design. Sizes, 5 to 10. **State size.**
4R4867
18-karat.$5.10
4R4869
14-karat.$4.60

Women's Solid White Gold Ring, golden yellow synthetic sapphire set. Pierced design. Sizes, 5 to 10. **State size.**
4R4871
18-karat $8.85
4R4873
14-karat $7.80

Women's Solid White Gold Ring, golden yellow synthetic sapphire set. Pierced design. Sizes, 5 to 10. **State size.**
4R4875
18-karat $6.55
4R4877
14-karat $5.98

Women's Solid White Gold Ring, golden yellow synthetic sapphire set. Pierced design. Enlarged illustration shows the beautiful floral design in detail. Illustration of side view shows actual size of ring. Sizes, 5 to 10. **State size.**
4R4879—18-karat $7.25
4R4881—14-karat 6.50

Red Synthetic Rubies

The only difference between the genuine natural ruby found in India and our red synthetic ruby is that man has created this gem chemically and in the true pigeon blood color. This jewel is just as hard, just as brilliant as the priceless natural mined pigeon blood ruby.

18-Karat $5.50

WE Pay the Postage

Women's Solid White Gold Ring, red synthetic ruby set. Enlarged illustration in box shows the beautiful pierced design in detail. Illustration of side view shows actual size of ring. Sizes, 5 to 10. **State size.**
4R4901—18-karat.$5.50
4R4903—14-karat. 5.00

Ladies' Solid White Gold Ring, red synthetic ruby encircled by fine genuine seed pearls. Very attractive. Sizes, 4 to 10. **State size.**
4R4905
14-K..$14.25
4R4907—10-karat.... 13.35

Women's Solid White Gold Ring, red synthetic ruby set. Pierced design. Sizes, 5 to 10. **State size.**
4R4909
18-karat.$4.98
4R4911
14-karat.$4.30

Ladies' 18-Karat Solid White Gold Ring, set with red synthetic ruby in center and two rubies on side of stone. Dainty pierced design. Sizes, 4 to 10. **State size.**
4R4913
$9.85

Ladies' Solid White Gold Ring, set with red synthetic ruby. Sizes, 4 to 10. **State size.**
4R4917
14-karat.$6.30
4R4919
10-karat.$5.15

Women's Solid White Gold Ring, red synthetic ruby set. Pierced design. Sizes, 5 to 10. **State size.**
4R4921
18-karat.$8.60
4R4923
14-karat.$7.60

Women's Solid White Gold Ring, red synthetic ruby set. Pierced design. Sizes, 5 to 10. **State size.**
4R4925
18-karat.$6.60
4R4927
14-karat.$5.95

Ladies' Very Attractive Solid White Gold Ring, set with synthetic red ruby. Pierced design. Sizes, 4 to 10. **State size.**
4R4929
18-karat.$8.98
4R4931
14-karat.$7.50

Ladies' Solid White Gold Ring, set with red synthetic ruby. Sizes, 4 to 10. **State size.**
4R4933
14-karat.$7.75
4R4935
10-karat.$5.98

Men's Red Synthetic Rings

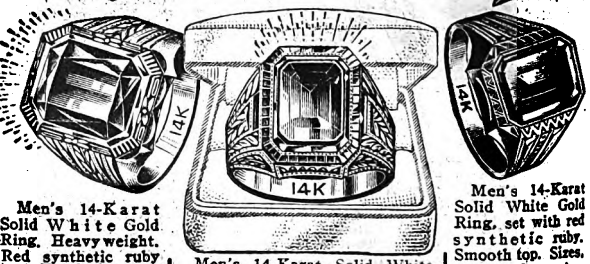

Men's 14-Karat Solid White Gold Ring. Heavy weight. Red synthetic ruby set. Hand engraved. Sizes, 7 to 13. **State size.**
4R4941..$13.75
Same style, but 10-karat solid natural color gold.
4R4943..$11.98

Men's 14-Karat Solid White Gold Ring, red synthetic ruby set. Smooth top. Hand engraved. Sizes, 7 to 13. **State size.**
4R4945 .....$10.50
Same style, but 10-karat solid natural color gold.
4R4947 .....$8.75

Men's 14-Karat Solid White Gold Ring, set with red synthetic ruby. Smooth top. Sizes, 7 to 13. **State size.**
4R4949
$10.50
Same style, but 10-karat solid natural color gold.
4R4951.$8.00

Men's 14-Karat Solid White Gold Ring, set with red synthetic ruby. Smooth top. Hand engraved. Sizes, 7 to 13. **State size.**
4R4953.$7.45
Same style, but 10-karat solid natural color gold.
4R4955.$5.85

Men's 14-Karat Solid White Gold Ring. Red synthetic ruby set. Smooth top. Hand engraved. Sizes, 7 to 13. **State size.**
4R4957
$8.85
Same style, but 10-karat solid natural color gold.
4R4959
$6.80

Men's 14-Karat Solid White Gold Ring. Red synthetic ruby set. Smooth top. Hand engraved. Sizes, 7 to 13. **State size.**
4R4961
$8.50
Same style, but 10-karat solid natural color gold.
4R4963
$6.75

Men's 14-Karat Solid White Gold Ring, set with red synthetic ruby. Hand engraved. Sizes, 7 to 13. **State size.**
4R4965.$8.25
Same style, but 10-karat natural color gold.
4R4967.$5.85

Digitized by Google

Solid Gold
10~14 and 18 KARAT

Be sure to state birth month and size wanted. Ring Measuring Chart on page 523.

Ladies' 18-Karat Solid White Gold Birthday Ring. Pierced design. Enlarged illustration in box shows in detail the beautiful design. Illustration of side view shows actual size of ring. Sizes, 5 to 10. **State size and month wanted. Postpaid**
4R5001 $4.40
Same style, but 14-karat solid white gold.
4R5003 $3.85

Ladies' 14-Karat Solid Natural Color Gold Birthday Ring. Sizes, 5 to 10. **State size and month wanted. Postpaid.**
4R5005...$1.85
Same style, but 10-karat solid natural color gold.
4R5007 ..$1.45

Misses' 14-Karat Solid White Gold Birthday Ring. Pierced design. Sizes, 4 to 7 only. **State size and month. Postpaid.**
4R5009...$2.90
Same style, but 10-karat solid white gold.
4R5011...$2.55

Ladies' 14-karat Solid White Gold Birthday Ring. Pierced design. Sizes, 5 to 10. **State size and month. Postpaid.**
4R5013...$4.50
Same style, but 10-karat solid white gold.
4R5015...$3.80

Mention Size Wanted

We Pay the Postage

$14.00 14-Karat

Ladies' 18-Karat Solid White Gold Birthday Ring, set with birthstone and two genuine regular cut diamonds. Pierced design. Sizes, 4 to 10. **State size and month wanted. Postpaid.**
4R5017 .....$16.00
Same style, but 14-karat solid white gold.
4R5019 .....$14.00

$7.50 14-Karat

Ladies' 18-Karat Solid White Gold Birthday Ring. Pierced design. Sizes, 4 to 10. **State size and month wanted. Postpaid.**
4R5021 .....$8.95
Same style, but 14-karat solid white gold.
4R5023 .....$7.50

Ladies' 14-Karat Solid White Gold Birthday Ring. Pierced design. Sizes, 5 to 10. **State size and month. Postpaid.**
4R5025 $4.30
10-karat solid white gold.
4R5027 $3.50

Ladies' 14-Karat Solid White Gold Birthday Ring. Pierced design. Sizes, 5 to 10. **State size and month. Postpaid.**
4R5029 $4.69
10-karat solid white gold.
4R5031 $4.30

Ladies' 14-Karat Solid White Gold Birthday Ring. Sizes, 5 to 10. **State size and month. Postpaid.**
4R5033 $3.70
10-karat solid white gold.
4R5035 $3.30

Ladies' 18-Karat Solid White Gold Birthday Ring. (Smooth Top.) Birthstone encircled by dainty genuine seed pearls. Very attractive ring. Sizes, 5 to 10. **State size and month. Postpaid.**
4R5037 $9.98
14-karat solid white gold.
4R5039 $8.60

Ladies' 18-Karat Solid White Gold Birthday Ring. Pierced design. Sizes, 5 to 10. **State size and month. Postpaid.**
4R5041 $4.90
14-karat solid white gold.
4R5043 $4.25

Ladies' 14-Karat Solid White Gold Birthday Ring. Pierced design. Sizes, 5 to 10. **State size and month. Postpaid.**
4R5045 $4.75
10-karat solid white gold.
4R5047 $4.15

Ladies' 14-Karat solid White Gold Birthday Ring. Pierced design. Sizes, 5 to 10. **State size and month. Postp'd**
4R5049 $3.55
Same style, but 10-karat solid white gold.
4R5051 $3.15

Ladies' 14-Karat Solid White Gold Birthday Ring. Pierced design. Sizes, 5 to 10. **State size and month. Postp'd**
4R5053 $5.50
Same style as above, but 10-karat solid White gold.
4R5055 $4.90

Birthday Jewelry

$2.98 14-Karat
$3.50 18-Karat

$3.50 for this Ladies' Beautiful 18-Karat Solid White Gold Pierced Birthday Ring. Enlarged illustration shows the design in detail. Illustration of side views shows actual size. Sizes, 5 to 10. **State size and month wanted.**
4R5061 .....$3.50
Same style, but 14-karat solid white gold.
4R5063 ....$2.98
We Pay the Postage

WE PAY the POSTAGE

From the Shadows of Antiquity came the custom of giving Birthday Jewelry

Everyone is familiar with the birthstone traditionally linked to the month in which he or she was born. Some personal quality such as sincerity, wisdom or courage may particularly appeal to you in a friend. How pleased your friend would be to receive a ring symbolic of that quality.

January—**Garnet**, dark red translucent stone.
February—**Amethyst**, purple translucent stone.
March—**Bloodstone**, green, red blotches, opaque stone.
April—**Moonstone**, white opaque stone.
May—**Emerald**, translucent green stone.
June—**Agate**, white with green moss blotches, opaque stone.
July—**Ruby**, bright, red translucent stone.
August—**Sardonyx**, reddish brown opaque stone.
September—**Sapphire**, dark blue translucent stone.
October—**Opal**, changeable color, opaque stone.
November—**Topaz**, dark yellow translucent stone.
December—**Turquoise**, light blue opaque stone.

Unless otherwise stated, **Birthstone Rings** are set with fine doublets with the exception of the Bloodstone, Moonstone, Agate, Sardonyx and Opal, which are genuine. The Turquoise is fine imitation. The birthstone sets in all other articles on this page are fine imitations. **Each article furnished in neat presentation box.**
We Pay the Postage

Ladies' 18-Karat Solid White Gold Birthday Ring. Pierced design. Sizes, 5 to 10. **State size and month. Postpaid.**
4R5065 .....$6.45
Same style, but 14-karat solid white gold.
4R5067 .....$5.45

Ladies' 20-Karat Solid White Gold Birthday Ring. Sizes, 5 to 10. **State size and month wanted. Postpaid.**
4R5069 ....$7.98
Same style, but 14-karat solid white gold.
4R5071 ....$6.85

Ladies' 18-Karat Solid White Gold Birthday Ring. Pierced design. Sizes, 5 to 10. **State size and month. Postpaid.**
4R5073 ....$5.50
Same style, but 14-karat solid white gold.
4R5075 ....$4.75

Ladies' 18-Karat Solid white gold Birthday Ring. Pierced design. Sizes, 5 to 10. **State size and month. Postpaid.**
4R5077..$5.80
Same style, but 14-karat solid white gold.
4R5079..$5.25

BIRTHDAY BROOCHES

A very attractive open work dainty pierced design. Brooch about 1⅞x⅝ in. Furnished with a birthday stone. State month wanted. **We pay the postage.**
4R5057—10-karat solid white gold...**$2.98**
4R5059—14-karat solid white gold... **3.48**

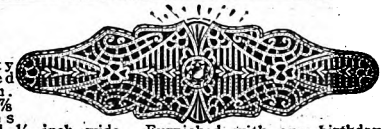

Dainty pierced design. About 1⅞ inches long and ½ inch wide. Furnished with any birthday stone. Be sure to state month wanted. **We pay the postage.**
4R5098—10-karat solid white gold.....**$3.98**
4R5099—14-karat solid white gold..... **4.48**

WE Pay the Postage

Illustrations Show Actual Size, Unless Otherwise Stated

$8.75 14-K

Men's Solid White Gold Birthday Ring. Illustration of side view shows actual size. Enlarged illustration shows the beautiful hand engraved design. Sizes, 7 to 13. **State size and month wanted.**
4R5089—18-karat solid white gold.....**$10.35**
4R5091—14-karat solid white gold..... **8.75**
4R5093—14-k. solid natural color gold. **8.75**

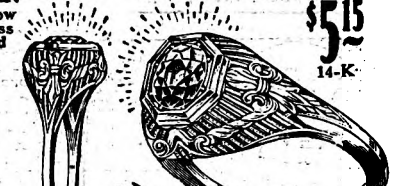

$5.15 14-K

Ladies' 18-Karat Solid White Gold Birthday Ring. Illustration of side view shows actual size. Enlarged illustration shows in detail the pierced design. Sizes, 5 to 10. **State size and month wanted.**
4R5095 .....$5.85
Same style, but 14-karat solid white gold.
4R5097 .....$5.15

Men's 14-Karat Solid White Gold Birthday Ring. Smooth top, fine imitation sets, with the exception of Bloodstone, Moonstone, Sardonyx and Opal, which are genuine. Sizes, 7 to 13. **State size and month wanted. Postpaid.**
4R5101 .....$6.10
10-karat solid natural color gold.
4R5103 .....$5.35

Ladies' 18-Karat Solid White Gold Birthday Ring, pierced design. Sizes, 5 to 10. **State size and month wanted. Postpaid.**
4R5105...$8.30
Same style, but 10-karat solid white gold.
4R5107...$6.75

Ladies' 18-Karat Solid White Gold Birthday Ring, set with genuine stone sets with exception of moonstone, emerald, sapphire, turquoise, which are imitation. The ruby is synthetic. Sizes, 5 to 10. **State size and month. Postpaid.**
4R5109.....$8.10
14-karat solid white gold.
4R5111.....$6.60

Ladies' 18-Karat Solid White Gold Birthday Ring, with two genuine cut diamonds, one on each side of the shank. Sizes, 5 to 10. **State size and month wanted. Postpaid.**
4R5113....$12.98
14-karat solid white gold.
4R5115....$10.98

Your Orders Shipped Within 24 Hours!

Digitized by Google

Pendant Necklaces

$1.45 Postpaid

This very fashionable Festoon gives the effect of platinum set with diamonds. Chain is of solid silver. Very well made. The brilliant imitation diamonds are set in silver plated bezels. Length, about 15 in. (Choker style.) Illustration shows slightly reduced size. **We pay the postage.**
4R3629.....$1.45

WE PAY POSTAGE

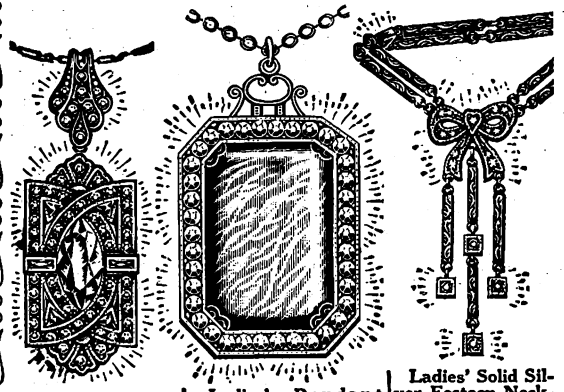

Pendant Necklace, non-tarnishable metal. Resembles platinum. Soldered link chain, about 18 in. long. Set with imitation diamonds and six Aquamarine settings. Illustration is slightly reduced. **We pay postage.**
4R3635 .$2.98

Ladies' Pendant Necklace. Solid silver. Soldered link chain, about 21 in. Pendant furnished in four colors, with brilliant imitation diamond sets. Illustration shows actual size. Furnished in the following colors: Jade green, ruby red, amber color or lapis (dark blue). **Mention color. Postpaid.**
4R4243..$1.98

Ladies' Solid Silver Festoon Necklace. Gives the effect of platinum. Set with brilliant imitation diamonds. Chain with soldered links. Length, about 15 in. (Choker style.) Pendant about 2¼ in. long. Illustration shows slightly reduced size. **We pay postage.**
4R3619. $6.30

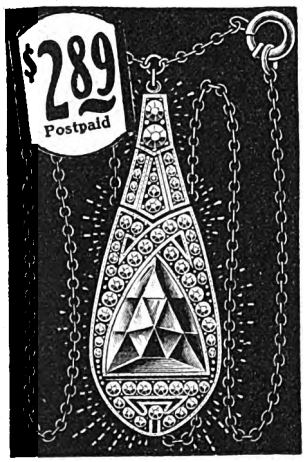

$2.89 Postpaid

This very attractive non-tarnishable metal pendant style Necklace looks like platinum. Set with brilliant imitation diamonds. Length of soldered link chain, about 24 inches. Illustration shows actual size.
We pay the postage.
4R3621.....$2.89

Your Choice of 4 Colors

$1.35 Postpaid

Ladies' Pendant Necklace, gold plated. Length of chain, about 20 in. Heavy links. Pendant about 1x1½ in. Illustration shows reduced size. Pendant furnished in 4 colors. **Order by catalog number the color desired. We pay postage.**
4R3601—Jade green color.....$1.35
4R3603—Amber color.....$1.35
4R3605—Cornelian (reddish brown).....$1.35
4R3607—Lapis (dark blue).....$1.35

Correct Jewelry for Every Occasion

We pay postage

Illustrations Show Actual Size Unless Otherwise Stated.

10-Karat Solid White Gold Brooch, dainty pierced design. Safety catch.
4R4009—Ruby red set.....$4.50
4R4011—Sapphire blue color set. **Postpaid**.....4.50
4R4013—Aquamarine (bluish green) set. **Postpaid**.....4.50

Birthday Brooch. Solid Silver Birthday Brooch. Furnished with the correct birthstone and flower for each month. **Mention month wanted. Postpaid.**
4R4015.....89c

10-Karat Solid White Gold Brooch. Set with Genuine Cornelian Cameo. Light brown background. Safety catch. **Postpaid.**
4R4025.....$4.25

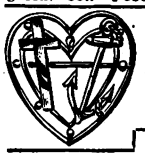

14-K. Solid Natural Color Gold Brooch. Faith, Hope and Charity pattern. Bright polish.
4R4033
$1.68

Brooch, white gold filled, setting furnished in four colors. **Order by catalog number, color wanted. Postpaid.**
4R4035—Ruby red color set.....89c
4R4037—Amethyst purple set.....89c
4R4039—Topaz (amber color) set.....89c
4R4041—Emerald green set.....89c

Two-Piece Handy Pin Set. Two-tone white and natural color, gold filled.
4R4065—Postpaid. 52c

Pin Set. Two-piece handy pin set. Solid silver.
4R4067 Postpaid 68c

Ladies' Solid Silver Bar Pin, set with fine imitation diamonds. Safety catch.
4R4135—We pay the postage.....93c

We Pay Postage

Bar Pin, 18-karat solid white gold top. 10-karat solid natural color pin stem. Safety catch.
4R4043—Dark red garnet color set..**$2.98**

Bar Pin, 18-karat solid white gold top, 10-karat solid natural color gold pin stem. Set with fine white synthetic sapphire (resembles a genuine diamond). Safety catch. **We pay the postage.**
4R4029.....$3.48

Bar Pin. Natural color gold filled. Bright polish. Safety catch. Engraved with name without extra charge. **Print name. We pay the postage.**
4R4131—Natural color gold filled.....78c
4R4133—10-karat solid natural color gold....$2.48

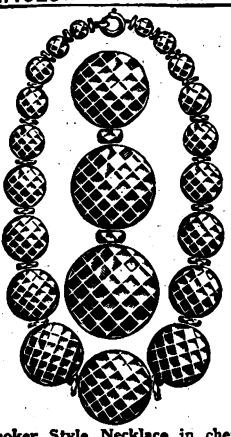

Choker Style Necklace in cherry red or jet (black). Length, about 15 inches. Spring ring clasp. Illustration of section in center shows size of largest beads, graduated style. **We pay postage.**
4R4215—Cherry red color.....49c
4R4217—Jet (black).....49c

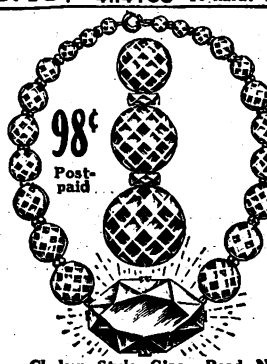

98¢ Postpaid

Choker Style Glass Bead Necklace. In four colors: Crystal, sapphire blue, amber color or amethyst purple. **Mention color wanted.** Spring ring clasp. Illustration of section in center shows size of beads. Graduated style. Charm about 1x1½ in. **We pay postage.**
4R4231.....98c

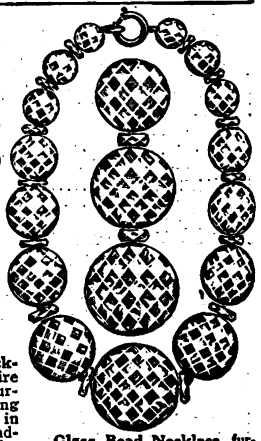

Glass Bead Necklace, furnished in five colors. Crystal, amber, sapphire blue, emerald green or amethyst purple. Length, about 15 inches. (Choker style.) Spring ring clasp. Illustration of section shows size of largest beads, graduated style. **Mention color wanted. We pay the postage.**
4R4219.....50c

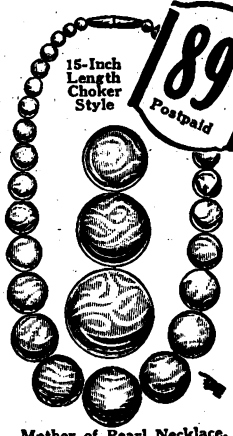

15-Inch Length Choker Style

89¢ Postpaid

Mother of Pearl Necklace. Illustration of section in center shows approximate size of largest beads, graduated in proportion. **We pay the postage.**
4R4201—Deep Pink.....89c
4R4203—Light Blue..89c
4R4205—Light Green.89c
4R4207—Bright yellow.....89c

Illustration Shows Reduced Size

$1.48 Postpaid

Ladies' very brilliant imitation diamond set Necklace. Non-tarnishable metal. Length, about 14 inches. (Choker style.) Illustration of section in center shows approximate size of largest settings. **We pay postage.**
4R4249.....$1.48

Ladies' Pendant Necklace. Solid silver chain, about 18 inches long. Soldered links. Furnished in 5 colors: Crystal, sapphire blue, aquamarine, amber color or amethyst purple. Illustration of pendant shows actual size. *Mention color wanted.* **We pay the postage.**
4R4247.....69c

Digitized by Google

Exquisite Compacts

WE PAY the POSTAGE

On this page are displayed Compacts that will win the approval of the most fastidious.

Our selections show some of the season's most attractive designs in white gold plated, gold filled and solid silver as well as the new and very smart patterns in cloisonne (enameled in colors). In any event any compact you may select is sure to be a splendid value. Our prices are much lower than those asked elsewhere for compacts of equal quality.

Illustrations of compacts and mesh bags on this page show reduced size. Articles cannot be returned when engraved according to your instructions.

Compact. Silver plated. Thin model, square effect. Very attractive. Contains loose powder sifter, rouge, two puffs and mirror. Has carrying chain. Measures about 2 inches square. **Any name engraved without extra charge. Print name wanted. We pay the postage.**
4R4631 ..... **$1.98**
Same style as above, but solid silver cover and back.
4R4633 ..... **$3.98**

Very attractive compact. Silver plated. Bright polish. Engraved border. Contains loose powder sifter, rouge, two puffs and mirror. Measures about 2x2 inches. Illustration is slightly reduced in size. Has carrying chain. **Any initial engraved without extra charge. Be sure to print initial wanted. We pay the postage.**
4R4635 ..... **$2.25**

Mesh Bags are Very Popular!

Very attractive high grade silver plated mesh bag. Pierced frame. Fish scale mesh. Jewel catch. Measures about 6 in. deep. **We pay the postage.**
4R4643. **$3.35**

Very new and attractive mesh bags, enameled in colors. Light blue background with gold and darker blue color design. Gold plated frame. **We pay postage.**
4R4645
3½x5¾ in..... **$3.75**
Pattern similar to above with same color scheme. Size 4¼x6 inches.
4R4647..... **$4.78**

Light green background with gold and darker green color design. Very attractive. Gold plated frame. **We pay the postage.**
4R4649 — Size, 3½x6½ inches, including fringe..... **$3.35**
Same style, size, 4¼x7 inches, including fringe.
4R4651 **$4.65**

Ladies' combination mesh bag and compact, enameled in colors. Background, light blue. Compact attached to the bag is silver plated with colored enamel design on top. Contains powder, rouge, two puffs, mirror and comb. Size of bag, about 3x6½ inches. **We pay the postage.**
4R4653... **$9.98**

Silver and Solid Gold Thimbles

Thimble. Solid silver. Embossed design on base. **Sizes,** 5 to 13. **Print initial to be engraved, and state size wanted.**
4R7299
75c

SOLID GOLD. Engraved with any two or three letters. Sizes, 5 to 13. **State size and print letters.**
4R7283
10-k natural color solid gold.....**$2.75**
4R7285
14-karat **$3.75**

Thimble, solid silver, octagon shape engraved base. Sizes, 5 to 13. **State size.**
4R7287 ..**75c**

Thimble, solid silver, open top. Sizes, 5 to 13. **State size.**
4R7289
60c

Solid Silver Thimble, embossed floral design. Engraved with any letter without extra charge. Sizes, 5 to 13. **Print letter. State size wanted.**
4R7291.....**$1.10**

Solid Silver thimble, light weight. Sizes, 5 to 13. **State size.**
4R7293
25c

Thimble
Solid silver. Engraved base. Sizes, 5 to 13. **State size.**
4R7295
55c
We pay postage on all thimbles.

Thimble, solid silver, octagon shape gold inlaid base. Sizes, 5 to 13. **State size.**
4R7297
$1.75

The Newest Designs

This newest style thin model, enameled on solid silver top. Gilt finish. Colored design. Contains loose powder sifter, rouge, non-breakable mirror, and double puff. About 2¼ inches in diameter. **We pay the postage.**
4R4601.. **$2.68**

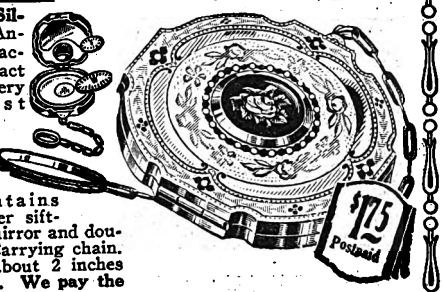

Compact. Silver plated. Another attractive compact which is very popular just now and is always good taste. Beautiful colored design. Contains loose powder sifter, rouge, mirror and double puff. Carrying chain. Measures about 2 inches in diameter. **We pay the postage.**
4R4603
$1.75

Very high grade compact. White gold filled. Beautiful cloisonne (enameled) top. Contains loose powder sifter, rouge, lipstick, eyebrow pencil, 2 powder puffs and large mirror. Has carrying chain. Measures about 2½ in. square. **We pay the postage.**
4R4605
$7.98
Same style as above, but solid silver.
4R4607 **$11.95**

Inexpensive but tremendously smart. A very popular compact which is offered at a price which cannot be equaled elsewhere. Silver plated with gold ornamentation and handsome enameled shield on solid silver. Contains loose powder sifter, rouge, double puff and mirror. Has carrying chain. Measures about 2⅛x2¼ in. **We pay postage.**
4R4609.....**$2.98**

One of fashion's newest. Today the cloisonne (enameled finish) is very much in vogue. Here is a very attractive compact with colored enamel on solid silver top. Contains loose powder sifter, rouge, double puff and a very good quality non-breakable mirror. Has carrying chain. Measures about 2¼x2 in. **We pay postage.**
4R4637... ..**$3.95**

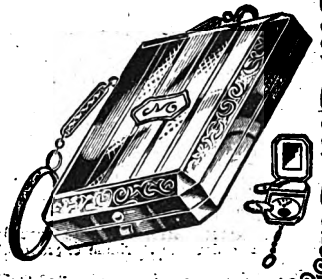

Another compact which is extremely popular. Here is another example of the splendid values offered by the World's Largest Store. Silver plated. Contains loose powder sifter, rouge, 2 puffs and good quality mirror. Has carrying chain. Measures about 2¼x1¾ inches. **Any initial engraved without extra charge. Print initial wanted. We pay postage.**
4R4639..**$1.40**

Digitized by Google

Digitized by Google

EARRINGS are in VOGUE

WE PAY the POSTAGE

Gold Filled and Silver Rings

Earrings for pierced ears. 14-karat solid natural color gold. Fine imitation diamonds and ruby red color set.
4R4085—Pair.....**$5.50**

Earrings for pierced ears. 10-karat solid natural color gold.
4R4075—Pair.....**$2.25**
Gold filled, with solid gold ear wires.
4R4077—Pair.....**$1.25**

Men's Solid Silver Initial Ring. Silver initial set on imitation black onyx. Sizes, 7 to 13. **State size and print initial wanted.**
4R7231 $1.25

WE Pay the Postage

Ladies' Ring. Solid silver. Large amethyst purple color center stone circled by dainty, indestructible pearls.
4R7221 .....**$1.45**
Ruby red color center.
4R7223 .....**$1.45**
Topaz (amber color) center.
4R7225 .....**$1.45**
Sapphire blue center.
4R7227 .....**$1.45**
Sizes, 4 to 8. **State size.**

70¢ Postpaid

Ladies' Solid Silver Birthday Ring. Pierced design. Set with fine imitation birthstones. Sizes, 5 to 10. **State size and month wanted.**
4R7201 .....**70c**

Birth Stones

January—Garnet (dark red). February—Amethyst (purple). March—Bloodstone (green with red spots). April—Moonstone (milky white). May—Emerald (green). June—Agate (white with green moss blotches). July—Ruby (red). August—Sardonyx (reddish brown). September—Sapphire (dark blue). October—Opal (changeable color). November—Topaz (amber color). December—Turquoise (light blue).

Ladies' Solid Silver Initial Ring. Any letter, set in imitation black onyx. Sizes, 4 to 8. **State size and print initial.**
4R7229 ...**$1.25**

Ladies' Solid Silver Ring, set with brilliant imitation diamonds. Sizes, 4 to 9. **State size.**
4R7237.55c

Earscrews, for pierced ears. 10-k.; solid natural color gold. Dark red garnet set.
4R4087
Pair **$3.40**

Earrings for pierced ears. 10-karat solid natural color gold. Brilliant imitation diamond.
4R4093
Pair **$2.20**

Earscrews, for pierced ears. 10-karat solid natural color gold. Imitation diamond set.
4R4089
Pair **$1.40**

Earrings, for pierced ears. 10-karat solid natural color gold.
4R4079
Pair,
$2.00

Earrings for pierced ears. 10-karat solid natural color gold. Brilliant imitation diamond.
4R4081
Pair...**$2.98**

Earrings, for unpierced ears. Natural color gold plated. Bright polish.
4R4125 75c
4R4127
Same style, but Roman satin finish... **75c**

Earscrews, for pierced ears, 10-karat solid natural color gold. Indestructible iridescent pearl set.
4R4095
Pair **$1.30**

Earrings for unpierced ears. 10-karat solid natural color gold. Imitation diamond setting.
4R4121
Pair **$1.80**

Indestructible Pearl Earrings, for unpierced ears. Silver plated chain connection.
4R4107 55c
Same style, but jade green color drop and knob.
4R4109
Pair.....**55c**

Earscrews for pierced ears. 10-karat solid natural color gold. Set with dark red genuine garnet.
4R4097
Pair **$1.59**

Earrings, for unpierced ears. Brilliant imitation diamond set. Nontarnishable.
4R4099
98c

Earrings, for unpierced ears. Silver plated with brilliant imitation diamond sets. **We pay the postage.**
4R4265
Pair **50c**

Earrings, for pierced ears. 10-karat solid natural color gold. Ruby red color set.
4R4137
Pair.....**98c**

Earrings, for pierced ears, 10-karat solid natural color gold. Bright polish.
4R4101
$2.85
4R4103
Rolled Gold Plate with solid gold ear wires.....**75c**

Solid Silver Ring, set with brilliant imitation diamond. Blue sapphire color set on each side of shank. Sizes, 5 to 10. **State size.**
4R7215
$1.35

Solid Silver Ring, imitation black onyx with imitation diamond set. Pierced mounting. Sizes, 4 to 8. **State size.**
4R7217
85c

Ladies' Solid Silver Ring, ruby red color set. Engraved with any letter without extra charge. Sizes, 4 to 8. **State size and print letter to be engraved.**
4R7219..85c

60¢ Postpaid

State size and month

Ladies' Natural Color Gold Filled Birthday Ring. The sets are fine imitations. Sizes, 5 to 10. **Be sure to state size and month wanted.**
4R7203.....**60c**

Ring Measuring Chart Page 523

Ladies' Solid Silver Ring. Sizes, 4 to 8. **State size.**

4R7205—Ruby red.....**65c**
4R7207—Sapphire blue....**65c**
4R7209—Aquamarine **65c**
4R7211—Amethyst purple.**65c**
4R7213—Amber color.....**65c**

Solid Silver Dinner Ring. 3 brilliant imitation diamonds and 4 blue sapphires. Sizes, 4 to 8. **State size.**
4R7243...$1.30

Men's Solid Silver Ring. Sizes, 7 to 13. **State size.**
4R7255
Ruby set**$1.25**
4R7257—Amethyst set.**$1.25**
4R7259—Sapphire set...**1.25**
4R7261—Emerald set...**1.25**

Men's Solid Silver Band Ring. Sizes, 7 to 13. **State size.**
4R7265.75c
Natural color gold filled.
4R7267.60c

Religious Articles

WE Pay the Postage

Cross and Chain 10-karat solid natural color gold. Has soldered links, about 15 inches long. Cross is Roman satin finish.
4R7301
$1.50

85¢ Postpaid

Rosary, silver plated, amethyst beads, chain about 18 inches long. Case about 1¼x1½ inches.
4R7303.....**85c**
4R7305 — Sapphire beads.....**85c**
4R7307 — Ruby beads.....**85c**
4R7309 — Amber beads.....**85c**

$1.75

Rosary, indestructible pearl beads on natural color gold filled chain, 14 inches long. Section at left shows actual size of beads.
4R7343.....**$1.75**

50¢

Rosary, natural color gold filled, 18 inches long. Section at right shows actual size of beads.
4R7347—Ruby red beads... **50c**
4R7349—Emerald beads.....**50c**
4R7351—Amethyst beads.....**50c**

85¢ Postpaid

Rosary, sapphire blue color beads on silver plated chain, about 11 in. long. Silver plated case, about 1⅛ inches in diameter. Illustration shows reduced size.
4R7327 .....**85c**

St. Christopher ring. Solid silver. Sizes, 5 to 13. **Mention size wanted.**
4R7329
$1.25

Rosary, amethyst, purple color round beads. Natural color gold filled chain, about 19 inches long. Illustration of section above at the left shows actual size of the beads.
4R7333 .....**$1.50**
4R7335—Ruby red color beads.....**$1.50**
4R7337—Emerald (green color) beads **$1.50**
4R7339—Topaz (amber color) beads.....**$1.50**
4R7341—Same style but jet (black) beads.....**$1.50**

Rosary, solid silver beads. Length, about 8½ inches. Solid silver case. Illustration shows actual size. Carrying chain.
4R7345
$2.50

We Pay the Postage on All Merchandise on This Page

Rosary. Natural color. Gold plated. Indestructible pearls. Length, about 31 inches. Illustration shows actual size of cross and pearls.
4R7355.60c

Digitized by Google

Ladies' 10 and 14 Karat Solid Gold Set Rings

WE PAY POSTAGE

Ladies' 14-Karat Solid White Gold Ring. Your choice of genuine or synthetic stone sets, as listed below. Sizes, 5 to 10. State size. Postpaid.

4R5201—Synthetic ruby $4.25
4R5203—Genuine Amethyst..... 4.25
4R5205—Genuine Aquamarine (very light bluish green)..... 4.25
4R5207—Genuine Garnet (dark red)..... 4.25
4R5209—Topaz (amber color)..... 4.25
4R5211—Synthetic pink sapphire..... 4.25

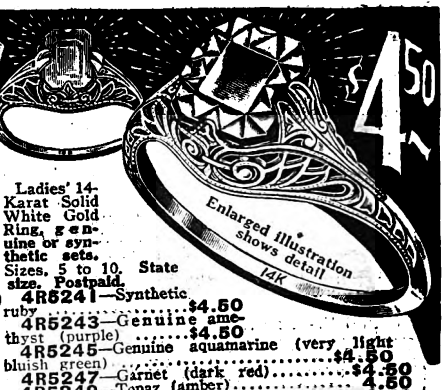

Ladies' 14-Karat Solid White Gold Ring, genuine or synthetic sets. Sizes, 5 to 10. State size. Postpaid.

4R5241—Synthetic ruby $4.50
4R5243—Genuine amethyst (purple) $4.50
4R5245—Genuine aquamarine (very light bluish green) $4.50
4R5247—Garnet (dark red).....$4.50
4R5249—Topaz (amber)..... 4.50
4R5251—Synthetic pink sapphire.... 4.50

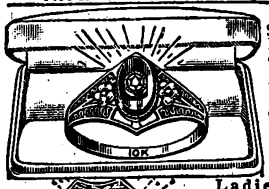

Ladies' 10-Karat Solid White Gold Ring, natural color gold floral design. Fine imitation diamond set in imitation black onyx. Sizes, 5 to 10. State size.

4R5215.$3.50

Ladies' 14-Karat Solid White Gold Ring. Your choice of genuine stone sets, as listed below. Sizes, 4 to 10. State size. Postpaid.

4R5217—Genuine aquamarine (bluish green).$8.98
4R5219—Genuine garnet $6.25
4R5221—Genuine opal $6.10
4R5223—Genuine amethyst (purple).....$6.10

Ladies' 14-Karat Solid White Gold Ring. Sizes, 5 to 10. State size.

4R5227—Synthetic ruby $4.25
4R5229—Genuine amethyst (purple color)...$4.25
4R5231—Genuine aquamarine (very light bluish green) $4.25
4R5233—Genuine topaz (amber color).....$4.25
4R5235—Synthetic sapphire (pink) $4.25

Ladies' 14-Karat Solid White Gold Ring. Pierced design. Furnished with your choice of genuine or synthetic stone sets, listed below. Sizes, 4 to 10. Postpaid.

4R5255—Genuine (purple) amethyst $5.95
4R5257—Genuine topaz (amber color).....$5.95
4R5259—Genuine aquamarine (bluish green).$10.65
4R5261—Synthetic red ruby $5.65

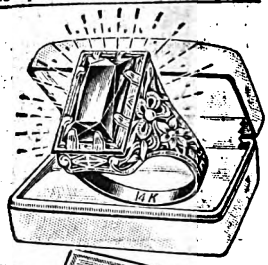

Ladies' 14-Karat Solid White Gold Ring. Your choice of ruby or amethyst color set. Sizes, 4 to 10. State size.

4R5265 Amethyst (purple) color.$3.60
4R5267 Ruby red color. $3.60

Ladies' 10-Karat Solid White Gold Ring, set with genuine Cornelian cameo (light brown background). Sizes, 5 to 10. State size.

4R5271..$4.30

Ladies' 14-Karat Solid White Gold Ring, set with genuine Cornelian cameo, encircled by genuine seed pearls. Sizes, 4 to 10. State size.

4R5273 $8.98

Ladies' 14-Karat Solid White Gold Ring, set with genuine topaz (amber color). Size, 4 to 10. State size.

4R5275 $5.15

Ladies' 10-Karat Solid White Gold Ring. Amethyst (purple) color set, encircled by indestructible pearls. Natural color gold prongs. Very fashionable ring. Sizes, 4 to 10. State size.

4R5277 $5.60

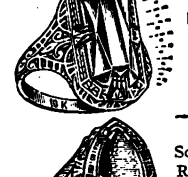

Ladies' 10-Karat Solid White Gold Ring. Pierced design, with aquamarine (bluish green) set. Sizes, 4 to 8. State size.

4R5279 $3.55

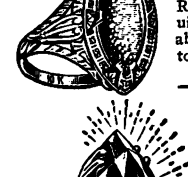

Ladies' 10-Karat Solid White Gold Ring, set with genuine opal (changeable color). Sizes, 4 to 8. State size.

4R5283..$3.95

Ladies' 14-Karat Solid White Gold Ring. Sizes, 4 to 10. State size.

4R5285 Ruby red color set $3.70
4R5287 Amethyst (purple) color set. $3.70
4R5289 Topaz (amber color) set $3.70

Ladies' 14-Karat Solid White Gold Ring, set with genuine cultured pearl. Sizes, 5 to 10. State size.

4R5291..$3.90

Misses' 10 and 14 Karat Solid Gold Rings

Misses' 14-Karat Solid White Gold Ring, genuine rose diamond in genuine black onyx. Sizes, 4 to 7. State size.

4R5301.....$3.98

Misses' 14-Karat Solid White Gold Ring, ruby color set. Sizes, 4 to 7. State size.

4R5303 $1.98

Misses' 10-Karat Solid White Gold Ring. Ruby red color set. Sizes, 4 to 7. State size. Small illustration shows actual size.

4R5307 .....$1.75
Amethyst purple color.
4R5309 .....$1.75

Misses' 14-Karat Birthday Ring Solid White Gold Ring, amethyst purple color set. Sizes, 4 to 7. State size.

4R5311..$1.85

Same style, but sapphire blue color set.

4R5313..$1.85

Misses' 10-Karat Solid Natural Color Gold Birthday Ring set with any birthstone. Sizes, 4 to 7. State size and month wanted.

4R5315....$1.15
14-karat solid gold.
4R5317....$1.65

Misses' 10-Karat Solid Natural Color Gold Ring, ruby color set. Sizes, 4 to 7. State size.

4R5319 $1.65

Misses' 10-Karat Solid White Gold Ring, ruby color set. Sizes, 4 to 7. State size.

4R5321 $2.15

Misses' 10-Karat Solid White Gold Ring, set with genuine rose diamond and two blue sapphires. Sizes, 4 to 7. State size.

4R5323 $3.98

State Size Sizes, 4 to 7.

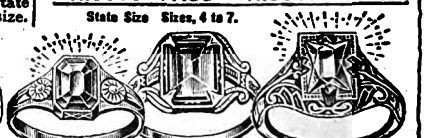

Misses' 10-Karat Solid White Gold Ring, Sapphire blue color set. Sizes, 3 to 7.

4R5327 $1.75

Misses' 10-K. Solid White Gold Ring, with synthetic red ruby. Smooth top.

4R5329 $2.95

Misses' 14-K. Solid White Gold Ring, with genuine aquamarine.

4R5331 $4.25

Print Initial Wanted

Misses' 10-Karat Solid Natural Color Gold Ring, satin finish. Rose cut diamond set. Any letter engraved. Sizes, 4 to 7. State size and letter.

4R5335 $3.75

Print Initial Wanted

Misses' or Boys' 10-K. Solid White Gold. Sizes, 4 to 7. Engraved with any letter. State size and letter.

4R5337 $2.70

Misses' or Boys' 10-Karat Solid Natural Color Gold Seal Ring. Sizes, 4 to 7. Engraved with any letter. State size and letter wanted.

4R5339 $1.58

Large illustration shows ring in detail

10-Karat Solid Natural Color Gold Seal Ring. Engraved with any letter without extra charge. Sizes, 4 to 8. Be sure to mention size and print letter. Postpaid.

4R5345 ....$1.65

Misses' or Boys' 10-Karat Solid Natural Color Gold Ring. Bright polish. Engraved with any letter. Sizes, 4 to 8. State size and letter.

4R5347 $1.98

Seal Ring. 10-Karat solid white gold. Engraved with any initial. Sizes, 4 to 7. State size and print initial.

4R5349 $1.98

Seal Ring. 10-Karat solid white gold. Dainty pierced design. Engraved with any letter without extra charge. Sizes, 4 to 7. State size and print letter.

4R5351 $3.15

Misses' 14-Karat Solid White Gold Ring. Amethyst (purple) color set. Sizes, 4 to 7. State size.

4R5355 $1.60

Misses' 14-Karat Solid White Gold Ring. Synthetic red ruby set. Sizes, 4 to 7. State size.

4R5357 $2.10

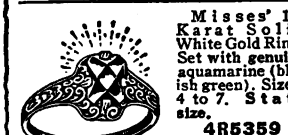

Misses' 14-Karat Solid White Gold Ring. Set with genuine aquamarine (bluish green). Sizes, 4 to 7. State size.

4R5359 $3.55

We Pay the Postage on All Rings on This Page
Each ring sent in neat presentation case. Mention ring size wanted. For measuring chart see page 523. When engraved according to your instructions jewelry cannot be returned. Illustrations show actual size.

Ladies' 10-Karat Solid White Gold Ring. Topaz (amber color) set. Sizes, 4 to 7. State size.

4R5361.....$2.40

Misses' 14-Karat Solid White Gold Ring, set with genuine amethyst. Sizes, 4 to 7. State size

4R5363 .....$3.50

Misses' 14-Karat Solid White Gold Ring, set with synthetic red ruby. Sizes, 4 to 7. State size.

4R5365 .....$3.70

Misses' 10-Karat Solid White Gold Ring, set with genuine aquamarine (light bluish green). Sizes, 4 to 7. State size.

4R5369.....$5.50

Misses' Double Stone Ring, 14-Karat solid white gold, with two synthetic red rubies. Sizes, 4 to 7. State size.

4R5371 $3.80

Misses' 10-Karat Solid White Gold Ring. Genuine black onyx, set with rose cut diamond. Sizes, 4 to 7. State size.

4R5375 $3.15

Misses' 14-Karat Solid White Gold Ring. Synthetic red ruby set. Smooth top. Sizes, 4 to 7. State size.

4R5377 $3.98

Digitized by Google

SEAMLESS WEDDING RINGS PLATINUM and SOLID GOLD

WE PAY POSTAGE Be sure to state correct size.

Ring Measuring Chart, Page 523

All rings furnished in neat presentation boxes

18-Karat Solid White Gold Wedding Ring. Hand engraved, wreath design. Set with genuine, regular cut diamonds. Sizes, 5 to 8. State size. Furnished in two widths. Narrow width with smaller diamonds. Postpaid.
4R5501—3 diamonds $14.00
4R5503—5 diamonds 22.00
4R5505—10 diamonds 37.00
Wider width with larger diamond.
4R5507—3 diamonds $17.75
4R5509—5 diamonds 25.75
4R5511—10 diamonds 40.00

Solid Platinum Wedding Rings. Hand engraved wreath design. Set with genuine regular cut diamonds. Sizes, 5 to 8. State size. Your choice of three, five or ten diamonds. Postpaid.
4R5513—With three diamonds $27.75
4R5515—With five diamonds $32.75
4R5517—With ten diamonds $46.75

14 KARAT $7.85

Bride and Groom Wedding Ring Set
Bride's ring is 18-karat solid white gold, hand engraved blossom design. Sizes, 5 to 10. Groom's ring is 18-karat solid white gold, heavy weight, engraved to match bride's ring. Sizes, 7 to 13. State size. We pay the postage.
4R5535 ..... $9.50
4R5537—Same style, but 14-karat solid white gold $7.85

14 KARAT $6.25

Bride and Groom Wedding Ring Set
Bride's ring, 18-karat solid white gold, hand engraved platinum design. Groom's ring, 18-karat solid natural color gold. Heavy weight. Bride's ring, sizes 5 to 10. Groom's ring in sizes 7 to 13. State size. Postpaid.
4R5539 ..... $9.25
4R5541—Same 14-karat ... 7.85
4R5543—Same style, 18-karat medium weight $7.75
4R5545—Same style, 14-karat medium weight $6.25

Wedding Ring, hand engraved, blossom design. Solid white gold. Sizes, 5 to 10. State size. Postpaid.
4R5519—14-k. ... $2.25
4R5521—18-k. ... 2.95
4R5523—14-karat solid natural color gold ... $2.25
4R5525—18-karat solid natural color gold ... $2.95

Wedding Ring, solid natural color gold. 4 dwt. English style. Sizes, 5 to 13. Postpaid.
4R5529 14-karat ... $4.40
4R5531 18-karat ... 5.45
4R5533 22-karat ... 6.65

Wedding Ring. Solid natural color gold. 3 dwt. English style. Sizes, 5 to 13. State size. Postpaid.
4R5569 14-karat ... $3.25
4R5571 18-karat ... 4.15
4R5573 22-karat ... 4.88

Wedding Ring, hand engraved blossom design. Solid white gold. Sizes, 5 to 10. State size. Postpaid.
4R5551 14-karat ... $2.85
4R5553 18-karat ... 3.65

Wedding Ring, solid natural color gold. English style. Light weight. Sizes, 5 to 13. State size. Postpaid
4R5611 14-karat .. $2.20
4R5613 18-karat .. $2.75
4R5615 22-karat ... $3.25

Wedding Ring. Solid natural color gold, 3 pennyweight. Sizes, 5 to 13. State size. Postpaid
4R5601 10-karat .. $2.25
4R5603 14-karat .. $2.95
4R5605 18-karat .. $3.65
4R5607—22-karat (4 dwt.) $6.60

Wedding Ring, solid natural color gold. English style, 2¾ dwt. Sizes, 5 to 13. State size. Postpaid.
4R5585—14-karat $3.10
4R5587—18-karat 3.85
4R5589—22-karat 4.65

The true wedding ring is made from one piece. It should be a continuous circle, without joint or seam. This illustration shows the way wedding rings should be engraved. Prices include engraving.

The True Love Wedding Ring
With 5 Genuine Diamonds
Shaped to fit the finger, fits snugly and will not turn. Worn with the assurance that the diamonds are always on top. With each ring we send a bride's memory book; also an attractive case shaped like a book. We furnish this ring in 18-karat solid white gold or platinum, 5 per cent Iridio, set with five brilliant regular cut diamonds. Hand engraved. Enlarged illustration shows the pattern in detail. Sizes, 5 to 10. State size. Postpaid.
4R5557—18-Karat Solid White Gold $37.35
4R5559—Platinum, 5 per cent Iridio 52.95

$37.35 And Up Postpaid

Solid Platinum Wedding Ring. Hand engraved. Beautiful blossom design. Heavy weight. Sizes, 5 to 8. State size.
4R5561 .. $15.35
4R5563 — Medium wt. $14.15
4R5565 — Light wt. $12.00
Postpaid

Complete Circle of Diamonds
Solid Platinum, set all around with twenty brilliant regular diamonds, hand engraved. Sizes, 5 to 8. Be sure to give exact size. Postpaid.
4R5591 ..... $84.75

18-Karat Solid White Gold Wedding Ring. Hand engraved. Heavy weight. Sizes, 5 to 10. State size.
4R5575 .... $3.90
4R5577 — Medium weight $3.60
4R5579 — Light weight $3.25
Postpaid

$4.95 18Karat Postpaid

Thousands of Brides Have Selected This Beautiful Ring. An unusually beautiful wedding ring in 18-karat solid white gold. The design is the popular blossom pattern, carefully engraved by hand. This is a heavyweight ring. Sizes, 5 to 10. State size. We pay the postage.
4R5549—18-K. solid white gold. $4.95

Wedding Ring, solid natural color gold. 5 dwt. English style. Sizes, 5 to 13. State size. Postpaid.
4R5619 14-karat $5.40
4R5621 18-karat 6.70
4R5623 22-karat 8.20

Wedding Ring, solid natural color gold. Oval style. 2 dwt. Sizes, 5 to 13. State size. Postpaid.
4R5595 10-karat $1.75
4R5597 14-karat 2.25
4R5599 18-karat 2.80

LADIES' 14-KARAT SOLID GOLD Genuine Stone and Synthetic Set Rings

$5.60 AND UP

14-Karat Solid White Gold Ring, pierced design. Your choice of the following genuine and synthetic sets. Sizes, 4 to 10. State size.
4R5701 Synthetic red ruby ... $5.60
4R5703 Genuine purple amethyst $6.10
4R5705 Genuine changeable opal. $7.50
4R5707 Genuine aquamarine. $12.15

Postpaid

14-Karat Solid White Gold Ring. Sizes, 4 to 10.
4R5731 Synthetic red ruby ... $5.80
4R5733 Genuine purple amethyst $6.55
4R5735 Genuine changeable opal. $8.90
4R5737 Genuine aquamarine. $15.75

Sizes, 4 to 10

14-K. Solid White Gold.
4R5711 Synthetic red ruby (smooth top) $3.85
4R5713 Synthetic dark blue sapphire (smooth top) $5.98
4R5715 Genuine changeable color opal (smooth top) $4.25
4R5717 Genuine aquamarine. $5.30

$6.75 AND UP

Double-Stone. 14-K. Solid White Gold Ring. Sizes, 4 to 10. State size.
4R5741—Synthetic rubies .. $6.75
4R5743—Dark blue synthetic sapphires. Postpaid $8.60
4R5745—Genuine opals 9.98
4R5747 — Genuine aquamarines (bluish green color). Postpaid. $11.25

Sizes, 4 to 10

14-Karat Solid White Gold Ring. Genuine and synthetic stone with genuine seed pearls.
4R5751 — Genuine (purple) amethyst $11.25
4R5753 — Genuine opal $12.50
4R5755 — Genuine topaz $11.25
4R5757—Synthetic red ruby $10.50

$5.50 AND UP

14-K. Solid White Gold Ring. Pierced design. Sizes, 4 to 10. State size. Postpaid.
4R5721—Synthetic red ruby $5.50
4R5723—Genuine purple amethyst $5.50
4R5725—Genuine changeable color opal $6.95
4R5727—Genuine aquamarine (light bluish green) ... $7.75

Ladies' 14-Karat Solid White Gold Ring. Choice of genuine and synthetic stone sets, with genuine seed pearls. Sizes, 4 to 10.
4R5791 — Genuine amethyst. Postpaid $10.50
4R5793—Genuine topaz. Postpaid $10.50
4R5795—Genuine aquamarine. Postpaid $13.25
4R5797—Synthetic red ruby. Postpaid $10.50

Sizes 5 to 10

14-Karat Solid White Gold. Postpaid.
4R5781—Synthetic red ruby (smooth top) .. $6.05
4R5783—Genuine Amethyst (purple) faceted 6.05
4R5785—Genuine topaz (amber color) faceted 6.05

Ladies' 14-Karat Solid White Gold Ring. Dainty pierced mounting. Your choice of genuine stone sets. Sizes, 4 to 10.
4R5771—Amethyst ... $ 6.65
4R5773—Red garnet. 10.85
4R5775—Opal 8.50
4R5777—Topaz 6.65

14-K. Solid White Gold. Genuine and synthetic stone sets. Genuine seed pearls. Sizes, 4 to 10. Postpaid.
4R5761 Genuine amethyst. $11.85
4R5763 Genuine aquamarine $19.10
4R5765 — Genuine topaz $11.85
4R5767—Synthetic red ruby $11.85

Order Blanks Are in Back of This Catalog

Digitized by Google

10 and 14-Karat Solid Gold Emblem Rings

Construction of Emblem Pins and Buttons
Unless otherwise stated, only the heads and tops of emblem pins and buttons illustrated here are 8-karat solid gold, and the pin, joint and catch on the emblem pins and the shoe (that part of the emblem buttons that screws into the buttonhole) are made of extra toughened rolled plate stock.

Mention size of ring wanted. See ring measuring chart on page 523. Illustrations show actual size of rings and emblems. *We pay postage on merchandise listed on this page.*

$9.75

Emblem Ring Encrusted in Synthetic Red Ruby
14-karat solid white or natural color gold emblem rings furnished as follows: Odd Fellows, Masonic or Modern Woodmen. Large illustration shows engraving in detail. Small illustration shows actual size of the emblems. Sizes, 7 to 13. State size.
4R5805—Odd Fellows, 14-karat solid white gold.....$9.75
4R5807—Odd Fellows, 14-karat solid natural color gold.$9.75
4R5809—Masonic, 14-karat solid white gold.....$9.75
4R5811—Masonic, 14-karat solid natural color gold.....$9.75
4R5813—Modern Woodmen 14-karat, solid white gold...$9.75
4R5815—Modern Woodmen, 14-k. solid natural color gold$9.75

Men's 14-Karat Solid White Gold Rings, emblems encrusted in genuine black onyx. Sizes, 7 to 13. State size.
4R5819—Knights of Columbus emblem.....$10.60
4R5821—Modern Woodmen of America emblem.....$10.60
4R5823—Odd Fellows emb...$10.60
4R5825—Masonic emblem.. 10.60

$4.25 10-Karat

Men's 10-Karat Solid White Gold Rings. Emblems encrusted on genuine black onyx. Sizes, 7 to 13. State size.
4R5827—Modern Woodmen....$9.98
4R5829—Knights of Columbus.. 9.98
4R5833—Odd Fellows..... 9.98
4R5835—Masonic Emblem..... 9.98

$10.50

Emblem Ring Encrusted in Synthetic Red Ruby
14-karat solid white gold emblem ring furnished as follows: Masonic, Odd Fellows or Modern Woodmen. Large illustration shows the engraving in detail. Small illustration shows actual size. Sizes, 7 to 13. State size.
4R5837 Masonic 14-karat solid white gold ring.....$10.50
4R5839—Odd Fellows, 14-karat solid white gold ring.....$10.50
4R5841—Modern Woodmen of America, 14-karat solid white gold ring.....$10.50

Masonic Ring; 10-karat solid natural color gold. Emblem encrusted in genuine black onyx. Sizes, 7 to 13. State size.
4R5845..$5.25
14-karat solid natural color gold.
4R5847..$6.60

Eastern Star Rings, enameled emblem on genuine black onyx. Sizes, 4 to 10.
14-karat solid white gold.
4R5849..$4.50
10-karat solid white gold.
4R5851..$3.60

Ladies' Eastern Star Ring, 14-karat solid white gold. Emblem encrusted in synthetic red ruby. Sizes, 4 to 8. State size.
4R5853....$5.00
10-karat solid white gold.
4R5855..$4.25

Consistory Ring. 10-karat solid white gold. Enameled sides. Sizes, 7 to 13. State size.
4R5857..$9.75
14-karat solid white gold.
4R5859 $13.25

Solid white gold Ring, raised Masonic Emblem with genuine regular cut diamond, about 6-100 Carat.
10-Karat
4R5861...$19.75
14-Karat
4R5863...$23.00

WE Pay the Postage

Class Pins. We engrave any inscription at the rate of 2½ cents per letter for script, 5 cents per letter for Old English, or 3 cents per letter for block. 4R5883-85 -87 show script lettering; all the other pins show block lettering. Numerals engraved in block and script letters only.

4R5871 10-karat solid natural color gold.....85c
4R5873 Gold filled. 65c
4R5875 Solid Silver. 65c

4R5877 10-karat solid natural color gold.....90c
4R5879 Gold filled. 65c
4R5881 Solid silver. 65c

4R5883 10-karat solid natural color gold.....90c
4R5885 Gold filled. 65c
4R5887 Solid Silver. 65c

4R5889 10-k. solid natural color gold.....75c
4R5891 Gold filled. 50c
4R5893 Solid silver. 50c

4R5895 10-k. solid natural color gold. 98c
4R5897 Gold filled..70c
4R5899 Solid silver. 70c

4R5901 10-k. solid natural color gold.....85c
4R5903 Gold filled. 60c
4R5905 Solid silver. 60c

Raised Enameled Emblems

Sizes, 7 to 13. State size.

Men's 10-Karat solid White Gold Ring.
4R6001—Masonic. $7.25
4R6003—Knights of Pythias.....$7.25
4R6005—Knights of Columbus.....$7.25
4R6007—Odd Fellows.....$7.25
4R6009 — Modern Woodmen.....$7.25

Sizes, 7 to 13. State size.

Men's 10-Karat Solid Natural Color Gold Rings. Enameled raised emblem set on genuine black onyx. Sizes, 7 to 13. State size. Order by catalog number the emblem desired.
4R6013—Modern Woodmen emblem.$6.50
4R6015—Odd Fellows emblem..... 6.50
4R6017—Knights of Columbus emblem.....$6.50
4R6019—Knights of Pythias emblem; 6.50
4R6021—Masonic emblem..... 6.50

Masonic Ring. 10-karat solid white gold. Emblem encrusted on synthetic red ruby.
4R5865...$11.75
Odd Fellow Emblem.
4R5867...$11.75

WE Pay the Postage

Elk Charm, genuine walrus tooth. 14-k. solid natural color gold mounting, white gold top. Enameled in colors.
4R5941..$6.50
4R5943—10-k. solid gold..$5.30

Masonic Charm; 10-karat solid natural color gold. Bright polish. Hand engraved.
4R5945 $2.75

Genuine Diamond Set Emblems

Elk Button; 14-karat solid white gold and platinum. Rubyeyes. Enameled. Set with genuine cut diamond.
4R5921 $4.75

Shrine Pin; 14-karat solid white gold and platinum. Safety catch. Set with 3 genuine regular cut diamonds.
4R5923 $14.65

Shrine Button; 14-karat solid white gold and platinum. Genuine regular cut diamond.
4R5925 $7.10

Shrine Button; 14-karat solid white gold and platinum. Set with genuine regular cut diamond.
4R5927 $8.75

Eastern Star Pin; 14-karat solid white gold. Safety catch. Enameled star, set with genuine regular cut diamond.
4R5929 $4.85

Masonic Button; 14-karat solid white gold and platinum. Set with genuine regular cut diamond.
4R5931 $4.75

Masonic Button; 10-karat solid white gold. Natural color gold back. Set with genuine regular cut diamond.
4R5933 $3.95

Ladies' Eastern Star and Masonic Pin Combination; 14-karat solid white gold and platinum. Enameled. Eastern Star pin set with genuine cut diamond.
4R5935 $10.75

Masonic and Eastern Star Pin Combination; 14-karat solid natural color gold. Enameled top.
4R5959..$2.80

WE Pay the Postage

14-karat solid gold Oriental Shrine (white gold top) and natural color gold Eastern Star pin (enameled).
4R5961.....$2.95
White Shrine white enameled cross and Eastern Star pin.
4R5963.....$2.95

Ladies' Odd Fellows and (enameled) Daughter of Rebekah Pin. 14-karat solid white gold.
4R5965....$1.85

Masonic Charm; 14-karat solid white gold. Raised emblem on genuine black onyx.
4R5947 $5.98

Keystone Charm. Genuine white onyx with black enameled letters, as illustrated.
4R5949 $2.15

Emblem Charm; 10-karat solid natural color gold. Enameled. Order by catalog number the emblem desired.
4R5951 Masonic.....$3.50
4R5953 Odd Fellow..... 3.50
4R5955—Knights of Columbus.....$3.50
4R5957—Modern Woodmen of America.....$3.50

Masonic Pin; solid natural color gold, set with genuine pearls and turquoise.
4R5967.$1.98

Masonic Button; solid natural color gold throughout. Enameled.
4R5969...$1.15

Eastern Star Pin; solid natural color gold throughout. Enameled star.
4R5971.$1.30

Emblem Buttons and Pins

Masonic Button; platinum on 14-karat solid white gold. Enameled.
4R5973 68c

Masonic Button; platinum on 14-karat solid natural color gold.
4R5975 48c

Odd Fellows Button; solid natural color gold.
4R5977 60c

Odd Fellows Button; solid natural color gold. Enameled.
4R5979.80c

Eastern Star Pin; 10-karat solid natural color gold throughout. Enameled star.
4R5981 $2.50

Masonic Button; solid natural color gold. Enameled top. Hinge style; opens to show tools of Masonry.
4R5983..$2.00

Daughter of Rebekah Pin; 10-karat solid natural color gold throughout. Enameled top.
4R5985 $1.10

Royal Neighbors Pin; solid natural color gold. Enameled.
4R5987 95c

Modern Woodmen of America Button; solid natural color gold. Enameled.
4R5989.....75c

Modern Woodmen of America Button; 10-karat solid natural color gold throughout. Enameled.
4R5991.$1.15

Knights of Columbus Button; solid natural color gold throughout.
4R5993 $1.15

Knights of Pythias Button; solid natural color gold throughout. Enameled.
4R5995 $1.15

Moose Button; solid natural color gold. Ruby red color eye.
4R5997 65c

De Molay Button; 10-karat solid natural color gold, set with 12 genuine pearls.
4R6025.$2.35
10-k. solid white gold.
4R6027.$2.35

Digitized by Google

Ladies' and Men's Solid Gold Initial Rings

Illustrations show actual size. All articles showing engraving will be engraved without extra charge. When engraved according to your instructions jewelry cannot be returned. Be sure to mention sizes of rings ordered. See ring measuring chart below. Each ring furnished in neat presentation box. We can supply the following emblems on Initial Rings: Masonic, Odd Fellows, Knights of Columbus, Knights of Pythias, Modern Woodmen, Woodmen of the World, Eagles, and Elks, in place of initial with the exception of 4R6105, 4R6125, 4R6133 and 4R6135 which are furnished with initials only. All initials and emblems are Solid Gold set or encrusted on genuine black onyx, unless otherwise stated.

$5.75 — Enlarged Illustration

Men's Solid Gold Ring, initial or emblem set on genuine black onyx. Sizes, 7 to 13. State size, and initial or emblem wanted.
4R6101—14-karat solid natural color gold. $5.75
4R6103—Same style, but 14-karat solid white gold.....$5.75

Ladies' 14-Karat Solid White Gold Initial Ring. Any initial set on genuine black onyx. Sizes, 5 to 10. State size and print initial wanted.
4R6105 $6.85

WE PAY POSTAGE

Men's or Boys' 10-Karat Natural Color Solid Gold Ring. Initial or emblem, set on genuine black onyx. Sizes, 5 to 13 only. State size and print initial or mention emblem wanted.
4R6113 $3.98

$9.95 — Men's 14-Karat Solid White Gold Ring. White gold initial or emblem set on genuine black onyx. Sizes, 7 to 13. State size and print initial or emblem wanted.
4R6117.....$9.95
Same style, but 14-karat solid natural color gold.
4R6119.....$9.95

Ladies' 10-Karat Solid White Gold Initial Ring. Any initial set on genuine black onyx. Sizes, 5 to 10. State size and print initial wanted.
4R6125 $4.75

$8.25 10-Karat

Men's 14-K. Solid White Gold Ring. White gold initial or emblem encrusted in genuine black onyx. Sizes, 7 to 13. State size and print initial or emblem wanted.
4R6121 $10.75

Men's 14-K. Solid White Gold. Initial or emblem set on genuine black onyx. Heavy weight. Sizes, 7 to 13. State size, print initial or mention emblem wanted.
4R6129 $9.85
Same style, but 10-karat solid white gold.
4R6131 ....$8.25

Men's 14-Karat Solid White Gold Ring. White gold initial or emblem set on genuine black onyx. Sizes, 7 to 13. State size and print initial or emblem wanted.
4R6109. $13.65
10-karat solid white gold.
4R6111. $10.98

Men's Solid Gold Ring. Any initial encrusted on synthetic red ruby. Sizes, 7 to 13. State size and print initial wanted.
4R6133 — 10-karat solid natural color gold.....$7.75
4R6135—Same style but 14-karat solid white gold $8.95

Stone Set Rings

Men's 10-Karat Solid Natural Color Gold Ring, antique finish, set with genuine double head cameo. Light brown background. Two heads, one black and one white. Sizes, 7 to 13. State size.
4R6137 $16.75

Men's 14-Karat Solid White Gold Ring. Genuine tiger eye cameo set (light brown color). Sizes, 7 to 13. State size.
4R6139 $13.75

Men's 10-Karat Solid White Gold Ring, set with genuine tiger eye cameo. Light brown color. Sizes, 7 to 13. State size.
4R6141 $9.85

$6.25 — Men's 10-Karat Solid Natural Color Gold Ring, set with synthetic red ruby smooth top. Bright polish. Sizes, 7 to 13. Be sure to mention size wanted.
4R6143 $6.25

Men's 10-Karat Solid Natural Color Gold Seal Ring. New style engraving, gives the appearance of raised letters. Furnished in sizes, 7 to 13. Be sure to mention size wanted and print letters to be engraved.
4R6145.....$8.50
Same style, but 14-karat solid white gold.
4R6147.....$11.85

Men's 10-Karat Solid Natural Color Gold Ring. Your choice of three genuine stone sets. Sizes, 7 to 13. State size.
4R6161 — Genuine bloodstone. $5.85
4R6163 — Genuine fine sardonyx....$5.85
4R6165 — Genuine onyx $5.85

Men's 10-Karat Solid White Gold Ring, set with genuine dark red garnet. Smooth top. Sizes, 7 to 13. State size.
4R6171. $5.75
Same style, but 14-karat solid white gold.
4R6173.....$6.98

Men's 10-Karat Solid White Gold Ring, set with genuine (purple) amethyst. Sizes, 7 to 13. State size.
4R6177 $8.95
Same style, but 14-karat solid white gold.
4R6179....$10.98

Men's 10-Karat Solid White Gold Ring, set with synthetic red ruby. Smooth top. Sizes, 7 to 13. State size.
4R6181. $6.15
Same style, but 14-Karat solid white gold.
4R6183.....$7.75

Men's 10 - Karat Solid White Gold Ring, set with genuine bloodstone (green with red blotches). Sizes, 7 to 13. State size.
4R6185 $4.65
Same style, set with genuine sardonyx (reddish brown).
4R6187 $4.65

Men's 10-Karat Solid White Gold Ring, Genuine black onyx. Sizes, 7 to 13. State size.
4R6191 $6.75
With genuine bloodstone (green with red blotches).
4R6193...$6.75
Genuine sardonyx (reddish brown).
4R6195...$6.75

Men's 14-Karat Solid White Gold Ring, set with genuine bloodstone (green with red blotches). Sizes, 7 to 13. State size.
4R6201 $10.85
Same style, set with genuine sardonyx (reddish brown color).
4R6203 .....$10.85
Same style, set with genuine black onyx.
4R6205 .....$10.85

Signet Seal Rings

Men's 10-Karat Solid Natural Color Gold Seal Ring, bright polish. Sizes, 7 to 13. Engraved with any monogram without extra charge. Mention size and print letters wanted.
4R6151 $4.50

Satin Finish — Sizes, 7 to 13

Men's 10-Karat Solid Natural Color Gold Seal Ring. New style engraving with raised letters. Mention size and print initials wanted.
4R6155.. $5.50
Same style, but 14-karat solid white gold.
4R6157 ....$7.75

$6.75 10-Karat

Men's 10-karat Solid Natural color Gold Seal Ring. Satin finish. Engraved with any monogram without extra charge. Sizes, 7 to 13. Mention size and letters to be engraved.
4R6207..... $6.75
Same style, but 14-karat solid white gold.
4R6209 .....$9.75

$8.95 10-Karat

Men's 10-karat Solid Natural Color Gold Seal Ring. Engraved with raised letters. Sizes, 7 to 13. Mention size and print letters to be engraved.
4R6211..... $8.95
Same style, but 14-karat solid white gold.
4R6213 .....$13.50

Boys' 10-Karat Solid Natural Color Gold Seal Ring. Leaf design. Sizes, 5 to 10. Engraved with any monogram without extra charge. Mention size and print initials wanted.
4R6217.....$2.00

Boys' 10-Karat Solid Natural Color Gold Ring, bright polish. Sizes, 5 to 10. Engraved with any monogram without extra charge. Mention size and print initials wanted.
4R6219..... $2.60

Boys' 10-Karat Solid Natural Color Gold Seal Ring, bright polish. Sizes, 5 to 10. Engraved with any monogram without extra charge. Mention size and print initials wanted.
4R6221..... $1.85

Men's 14-Karat Solid White Gold Seal Ring. Bright polish. Sizes, 7 to 13. Engraved with any monogram without extra charge. Print initials and state size wanted.
4R6225... $6.50
Same style, but 14-karat solid natural color gold
4R6227.....$6.50

Men's 14 - Karat Solid Natural Color Gold Ring, bright polish. Sizes, 7 to 13. Engraved with any monogram without extra charge. Mention size and print initials wanted.
4R6229... $5.25

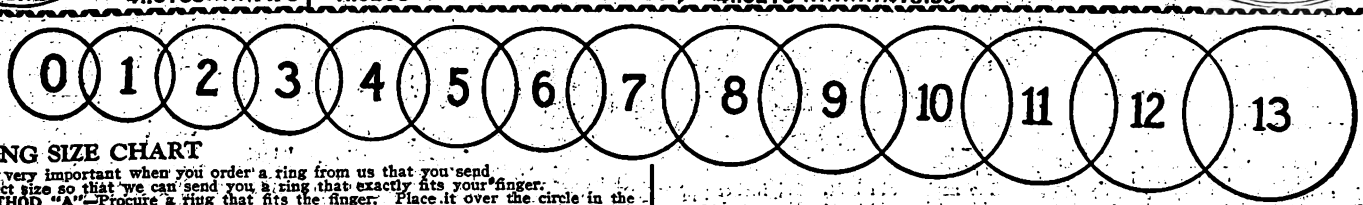

RING SIZE CHART

It is very important when you order a ring from us that you send the correct size so that we can send you a ring that exactly fits your finger.

METHOD "A"—Procure a ring that fits the finger. Place it over the circle in the chart that it fits over, always considering inside measurements. The number of that circle is the size ring you will require. If one circle should be slightly larger than the inside of the ring, which fits your finger, this indicates a size between the two. For example: If size 6 is a little small and size 7 just a little large, you will want size 6½.

METHOD "B"—If you cannot find a ring of the proper size, take a soft piece of copper wire or even a hairpin and twist it together to form a ring which will just pass over the middle joint of the ring finger. If you wish, you may enclose this wire ring with your order, attaching it to the paper to prevent its being lost.

If you cannot determine your ring size by methods "A" or "B" given above, then send for our Cardboard Ring Measuring Chart before ordering.

Digitized by Google

BELT CHAINS

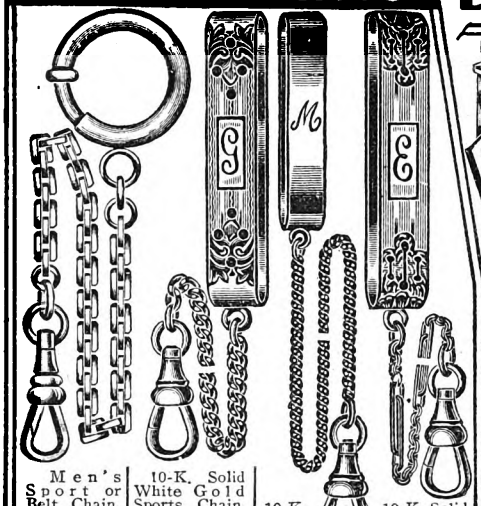

Men's Sport or Belt Chain. Natural color, gold filled. Lgth., about 6¾ in.
4R6881 $1.98

Same as above, but white gold filled.
4R6883 $1.98

10-K. Solid White Gold Sports Chain. For belts up to 1½ in. Length, about 6½ in. PRINT initial to be engraved.
4R6885 $4.50

10-karat solid natural color gold.
4R6887 $4.50

10-K. solid natural color gold. For 1-inch belt. Length, abt. 6¼ inches.
4R6889 $3.00

Natural color gold filled.
4R6891 93c

10-K. Solid White Gold Belt Chain. For belts up to 1½ in. Length, about 6½ in. Engraved without extra charge. PRINT initial.
4R6893 $4.65

Dependable Lighters

Protected Flint and Striking Wheel
Your choice of silver plated, gold plated or genuine leather cover. Measures about 1½ inches wide and 1½ inches high.
4R6829 Silver plated, **$1.98**
4R6831 Goldplated **$1.98**
4R6833 Dark blue, leather cover. **$1.98**

"Press-It" Windproof Lighter
Sells Elsewhere for $6.00
Genuine leather cover with silver plated trimming. About 1⅝x2⅛ in. **We pay the postage.**
4R6823 Tan leather.....**$3.85**
4R6825 Black leather.... **3.85**
4R6827 Green leather.... **3.85**

Extra thin. About 1⅝ in. high, 1⅜ in. wide and only about ¼ inch thick. **We pay the postage.**
4R6895 Silver plated....**98c**
4R6897 Gold plated.**98c**
4R6899 Leather cover. **98c**

Illustrations for Lighters and Cigarette Cases are reduced in size. Articles cannot be returned when engraved according to your instructions.

Cigarette Case
Measures about 3½x3 in. Attractive engraved pattern. Gold lined. Your initials engraved without extra charge. PRINT initials. **We pay the postage.**
4R6813 Silver plated....**$1.45**
4R6815 Gold filled..... **3.98**
4R6817 Solid silver..... **4.98**

BELT CHAINS

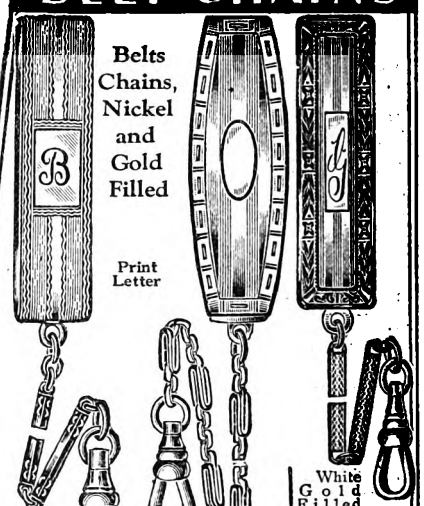

Belts Chains, Nickel and Gold Filled

Print Letter

Belt Chain, natural color, gold filled. For belts up to 1½ inch. Length, 7¼ in.
4R6867..**$2.30**
White gold filled.
4R6869..**$2.30**

Men's Sports or Belt Chain. Made of non-tarnishable metal. Nickel finish. Bright polish. For belts up to 1½ inches wide. Length, about 6¼ inches.
4R6871..45c

White Gold Filled Sports Chain. For belts up to 1½ inches. Bright polish. Length, about 8½ in. Print initial.
4R6873 $2.00
Natural color gold filled.
4R6875 $2.00

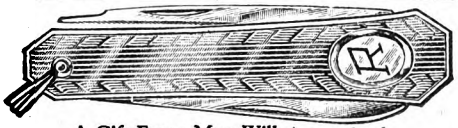

A Gift Every Man Will Appreciate!
10-karat solid natural color gold, one blade and nail file. **PRINT initial to be engraved. We pay postage**
4R6859..... **$2.75**
4R6861—10-karat solid white gold.....**$2.75**

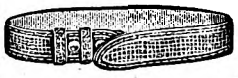

Belts Without Buckles
We can furnish Belts without buckles in Black or Tan Genuine Cowhide; 1 and 1⅜ inches wide. Sizes, 30 to 44. **Mention color and size. We pay postage.** **$1.00**
4R6359—1⅜ in. wide
4R6361—1 inch wide.....**75c**

Inexpensive but Good Quality Knife
Natural color gold plated, two blades. Length, about 2¾ inches.
We pay the postage.
4R6863..... **75c**

MEN'S BELTS and BELT SETS

Articles cannot be returned when engraved according to your instructions.

Men's Set

Silver and gold plated combination (two-tone effect). Very attractive. Buckle for 1⅝-inch belt, measures about 1½x1⅝ inches. Belt chain for 1⅜-inch belt; length, about 8¼ inches. **Furnished with black or tan genuine cowhide leather belt.** Sizes, 30 to 44. Illustration shows reduced size. **Mention size of belt and color wanted. We pay the postage.**
4R6403—Complete set with belt..... **$2.75**

For 1-In. Belt
Buckle with 1-inch genuine black or tan cowhide, fine seal grain belt. Sizes, 30 to 44 inches. Engraved without extra charge. **Print letters, state color of leather and size of belt. We pay the postage.**
4R6371—Solid silver buckle with belt..... **$1.65**
4R6373—Natural color gold filled buckle, with belt.....**$1.65**

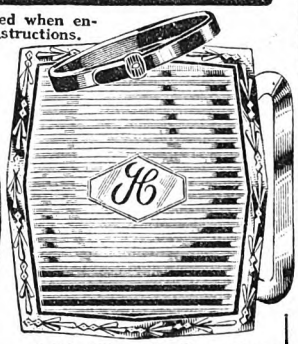

Solid Silver Buckle. Your choice of black or tan cowhide, fine seal grain belt, 1⅜ inches wide, in sizes 30 to 44. Engraved. **Print letter, state color of leather and size of belt. We pay the postage.**
4R6375..... **$2.75**

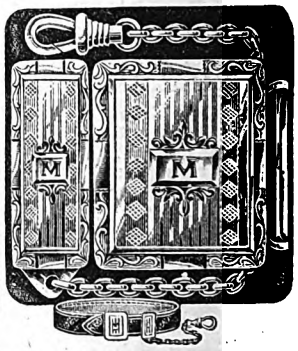

Solid silver with gold inlay. Buckle, about 1½x1¼ inches. Belt chain, about 7 inches long, for 1⅜-inch belt, with black or tan genuine cowhide leather belt. Sizes, 30 to 44. Engraved with any initial without extra charge. **Print letter to be engraved and state size and color of belt. We pay the postage.**
4R6405—Complete set with belt..... **$6.75**

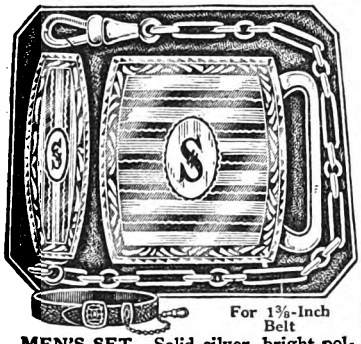

For 1⅜-Inch Belt

MEN'S SET. Solid silver, bright polish. Belt chain, about 8 in. long; buckle measures about 1⅜x1¼ in. **Your choice of black or tan cowhide belt.** 1⅜ in. wide; sizes, 30 to 44. Engraved without extra charge. **Print initial, state color of leather and size of belt. We pay the postage.**
4R6409—Set with solid silver buckle and belt..... **$4.75**
4R6411—Same, but natural color gold filled buckle.....**$4.75**

Two-tone white and natural color gold filled, with your choice of black or tan genuine cowhide, fine seal grain belt. 1⅜ inches wide. Sizes, 30 to 44. Engraved. **Print initials. State size of belt and color. We pay the postage.**
4R6413..... **$4.98**

Men's Dress Set. White rolled gold plated with natural color gold inlaid, and engraved in hand engine turned pattern. Knife is about 2½ inches long and has one blade and a nail file. The cuff links, hinge style, are for soft cuffs. The Waldemar chain is about 13 inches long. **PRINT letter to be engraved.**
4R6855..... **$3.75**

Men's Set

Solid silver. Bright polish. Buckle measures about 1⅜x1⅝ inches, for 1⅜-inch belt. Belt chain, about 6¾ inches long, for 1⅜-inch belt. **Furnished with black or tan genuine cowhide leather belt.** Fine seal grain. Sizes, 30 to 44. Engraved with any letter without extra charge. **Be sure to print letter to be engraved and state size and color of belt.** Illustration shows slightly reduced size. We pay postage.
4R6367.....**$3.95**

Digitized by Google

Waldemar Chains

55¢

Waldemar Chain. Nickel. Soldered links. Length, about 13 inches.
4R6601 ..... 55c

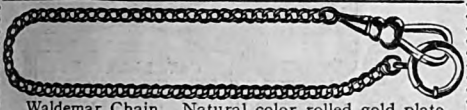

Waldemar Chain. Natural color rolled gold plate, soldered flattened curb links. Length, about 13½ in.
4R6603 ..... 65c

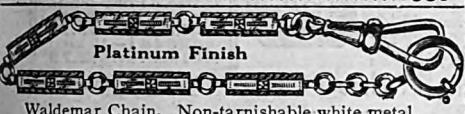

Platinum Finish

Waldemar Chain. Non-tarnishable white metal.
4R6605—Length, about 13 inches **$1.25**

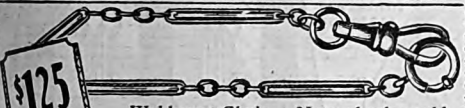

$1.25

Waldemar Chain. Natural color gold filled, soldered links. 13 in. long.
4R6607 ..... $1.25
4R6609—Same style, but white gold filled.. **1.25**

WE PAY the POSTAGE

There is something about a watch chain that gives an air of dignity to the wearer, perhaps because we associate it with success.

***All Waldemar chains fitted with spring rings and swivel; all vest chains with bar, toggle and swivel.* Full length of chains not shown. For belt chains, see opposite page. We pay the postage.**

Waldemar Chain, natural color gold filled. Heavy weight. Length, about 13¼ in.
4R6613 .... $2.50
Same style, but white gold filled.
4R6615 .... $2.50

Waldemar Chain, natural color gold filled, heavy wt. Length, about 13½ inches.
4R6617 .... $2.60
Same style, but white gold filled.
4R6619 .... $2.60

$3.98

Waldemar Chain. Two-tone effect. White and natural color gold filled bars alternating. Soldered links.
4R6621—Length, about 14 in. **$3.98**

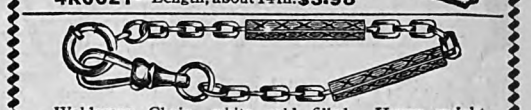

Waldemar Chain, white gold filled. Heavy weight. Soldered links. About 13¼ inches long.
4R6625 ..... $1.65
Same style, but natural color gold filled.
4R6627 ..... 1.65

$1.75

Waldemar Chain, white gold filled, flat links. Length, about 13½ inches
4R6629 ..... $1.75
Same style, but natural color gold filled.
4R6631 ..... $1.75

Waldemar Chain, natural color gold filled, double strand soldered curb links. Length, about 13½ inches.
4R6633 ..... $2.30

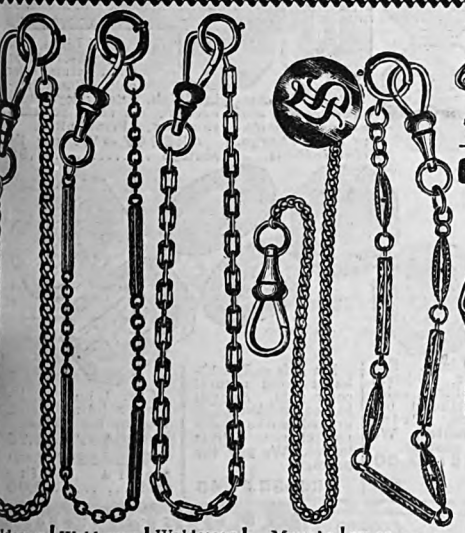

Waldemar Chain, nickel. Mother of pearl, soldered links. Length about 13 inches.
4R6635 ..... $1.00

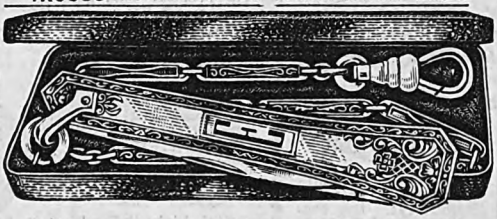

Men's Set. Knife and Waldemar Chain, white gold filled. Illustration shows actual size of knife; has two blades. Chain, about 13 in. long. Comes in neat presentation case. **PRINT letter wanted. We pay the postage.**
4R6877 ..... $3.98

Men's Knife and Chain Set. Two-tone white and natural color rolled gold plate. Knife, about 2¼ inches long, has two blades. Waldemar chain, about 13 inches long, illustration shows reduced size. Comes in neat presentation box. **We pay the postage.**
4R6879 ..... $1.75

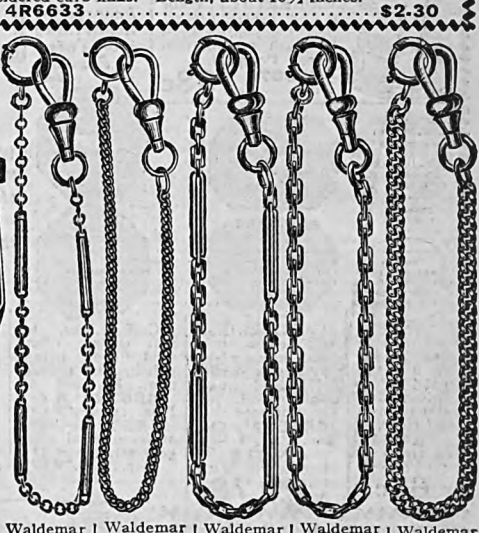

Waldemar Chain, 14-karat solid natural color gold, flattened curb soldered links. Lgth, abt. 12½ ins.
4R6637 $9.75
Same, but 10-karat solid natural color gold.
4R6639 $6.00

Waldemar Chain, 14-karat solid white gold soldered links. Length about 13 inches.
4R6643 $5.85
Same style but 10-karat solid white gold.
4R6645 $5.00

Waldemar Chain, 14-karat solid natural color gold. Soldered links. About 12¼ inches.
4R6647 $6.95
Same style but 10-karat natural color gold.
4R6649 $4.95

Men's Coat Chain, 10-karat solid natural color gold. Soldered curb links. Length, about 8¼ inches. Bright polish. Engraved with any letter. Print letter.
4R6651 $2.80

Waldemar Chain, 10-karat solid white gold. Length, about 13 inches.
4R6653 $5.45
Same style but 14-karat solid white gold.
4R6655 $7.35

Waldemar Chain, two-tone 14-k. solid white and natural color gold links. Length, about 13 inches.
4R6663 $4.90
Same style but 10-k.
4R6665 $3.60

Waldemar Chain, 14-karat solid natural color gold, soldered curb links. About 12½ in. long.
4R6667 $4.25
10-karat solid natural color gold.
4R6669 $2.95

Waldemar Chain, 10-karat solid natural gold, soldered links. About 13 in. long.
4R6673 $4.40
14-karat solid natural color gold.
4R6675 $6.15

Waldemar Chain, 10-karat solid natural color gold, soldered links. About 12½ in. long.
4R6679 $4.55
10-karat solid white gold.
4R6699 $4.55

Waldemar Chain, 10-karat solid white gold, Flattened curb soldered links. About 13 in. long.
4R6683 $4.48
14-karat solid white gold.
4R6685 $5.89

$3.85

Vest Chain, natural color gold filled. Soldered flattened curb links. Length, about 10½ inches.
4R6691 $1.50

Vest Chain, 14-karat solid natural color gold. Soldered flattened curb links. Length, abt. 10¼ inches.
4R6693 ... $9.50
Same style, but 10-karat solid natural color gold.
4R6695 ... $8.40

Vest Chain, very high grade natural color gold filled. Soldered flattened curb links. Heavy wt. Lgth, about 11½ ins.
4R6697 $3.85

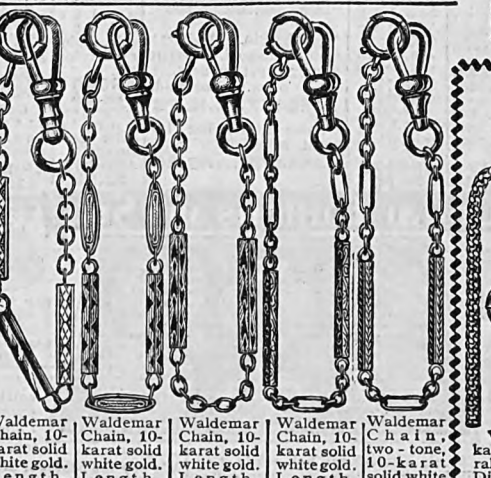

Waldemar Chain, 10-karat solid white gold. Length, about 13 in. Soldered links.
4R6701 $6.00
Same style, but 14-karat solid white gold.
4R6703 $8.25

Waldemar Chain, 10-karat solid white gold. Length, about 12½ in. Soldered links.
4R6705 $5.25
Same, but 10-karat, solid natural color gold.
4R6707 $5.25

Waldemar Chain, 10-karat solid white gold. Length, about 12 in. Soldered links.
4R6709 $3.75
Same style, but 14-karat solid white gold.
4R6711 $5.85

Waldemar Chain, 10-karat solid white gold. Length, about 13 inches.
4R6713 $3.40
Same style, but 10-karat solid natural color gold.
4R6715 $3.40

Waldemar Chain, two-tone, 10-karat solid white and natural color gold. Length, about 13 inches.
4R6717 $3.75
Same, but 14-karat.
4R6719 $5.15

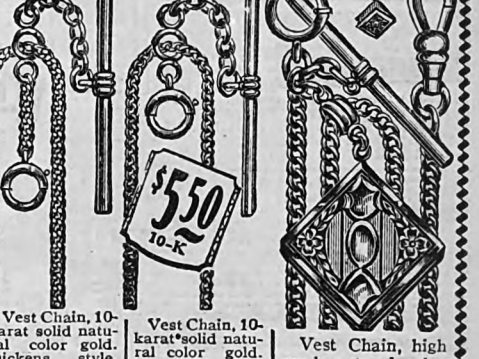

$5.50 10-K

Vest Chain, 10-karat solid natural color gold. Dickens style. Soldered flattened curb links. Length, about 13 inches.
4R6723 $5.15
Same style, but 14-k. solid natural color gold.
4R6725 $7.10

Vest Chain, 10-karat solid natural color gold. Length, about 15 in. Dickens style, Soldered curb links.
4R6727 $5.50
Same style, but 14-k. solid natural color gold.
4R6729 $7.50

Vest Chain, high grade natural color gold filled. Curb links. Locket holds two pictures, colored ornamented top. Length, about 13½ inches.
4R6731 $3.50

Digitized by Google

Digitized by Google

Digitized by Google

Nationally Advertised — Genuine COMMUNITY PLATE

PRODUCTS of ONEIDA

Guaranteed for 50 YEARS

WE PAY the POSTAGE

Yes, this is the GENUINE Nationally Advertised COMMUNITY PLATE, known from coast to coast for high quality which has never varied. Lovers of fine silverware will appreciate the fact that they can buy the Nationally popular Community Plate at Sears at a saving. You will find every price on this page lower than you are asked to pay elsewhere for this famous brand. The lovely patterns we offer have been carefully selected to meet the approval of the discriminating hostess who takes pride in her table, and are real bargains because in addition to giving you the lowest prices in the country on this Nationally known silverware, we pay the postage as well.

Guaranteed for 50 Years

There is a lifetime of satisfactory service in every piece of GENUINE COMMUNITY PLATE we offer on this page. Each piece bears the stamp "Community Plate" and is guaranteed for 50 years.

Order by Number. All Fancy Pieces Sent in Lined Box We Pay the Postage.

Pattern / Finish	Adam Bright	Grosvenor Dull	Patrician Bright	Our Price
Teaspoons. Set of six	5R4802	5R4902	5R5002	$3.53
Tablespoons. Set of six	5R4814	5R4914	5R5014	7.05
Forks. Medium Flat. Set of six	5R4818	5R4918	5R5018	7.05
Knives. Medium modeled handle. Set of six	5R4819	5R4919	5R5019	7.05
Knives. Medium hollow handle. De Luxe stainless steel blade. Set of six	5R4822	5R4922	5R5022	13.16
Knives. Medium modeled handle. Stainless steel blade. Set of six	5R4823	5R4923	5R5023	7.52
Butter Knife. Each	5R4826	5R4926	5R5026	1.18
Soup Spoons, round bowl. Set of six	5R4828	5R4928	5R5028	7.05
Knife and Fork Set. 6 De Luxe Stainless steel hollow handle knives and 6 medium forks. Set	5R4833	5R4933	5R5033	20.21
Knife and Fork Set. 6 Stainless steel modeled handle knives and 6 medium forks. Per set	5R4838	5R4938	5R5038	14.57
Pickle Fork. Each	5R4852	5R4952	5R5052	1.41
Children's Set. 3 pieces. Spoon, Fork and Knife. Flat handle. Per set	5R4876	5R4976	5R5076	2.82
Butter Spreaders. Flat handle. Set of 6	5R4881	5R4981	5R5081	6.11

Prices Include Engraved Initial

Style 1 Style 2 Style 3

We engrave your initial on all silverware selected from this page in one of the three styles shown. Print initial and mention style of engraving wanted. Where engraved according to your instructions cannot be accepted for exchange or refund.

Lovely Luminous Community Plate Teaspoons Set of Six $3.53 Postpaid

Gravy Ladle

A beautiful piece that will add much to the effectiveness of your table. Makes an ideal gift for weddings or showers. Length, 7⅛ inches.

5R4848—Adam. 5R4948—Grosvenor. 5R5048—Patrician. We Pay Postage $2.82

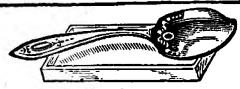

Jelly Server

A unique piece of silver that any bride will be delighted to have. Can be had in any one of three charming designs. Length, 7 in.

5R4866—Adam. 5R4966—Grosvenor. 5R5066—Patrician. We Pay Postage $1.65

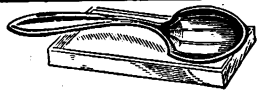

Sugar Shell

Attractively priced and in any one of the three beautiful patterns. Also makes a lovely gift. Length, 6 in.

5R4824—Adam. 5R4924—Grosvenor. 5R5024—Patrician. We Pay Postage $1.18

Cold Meat Fork

Utility is combined with beauty in all of these three patterns.

Length, 8⅜ inches. We pay the postage. Each

5R4864—Adam. 5R4964—Grosvenor. 5R5064—Patrician. $2.35

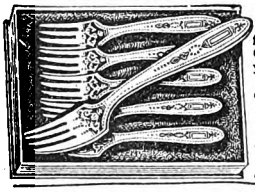

Salad Forks

Luminous, lovely flawlessly shaped. Guaranteed for 50 years. Lgth., 6⅛ in. Set of six.... $7.05

We pay postage.
5R4837—Adam.
5R4937—Grosvenor.
5R5037—Patrician.

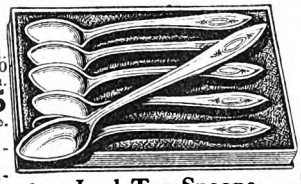

Iced Tea Spoons

Exquisitely shaped pieces of COMMUNITY PLATE that will bring silver beauty to the table for 50 years or more. Quality ware that is lovely and lasting. Length of spoons, 7⅝ in. We pay the postage. Set of six..... $5.64

5R4871—Adam.
5R4971—Grosvenor.
5R5071—Patrician.

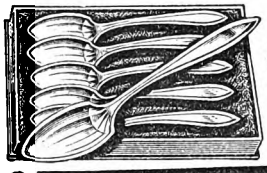

Orange or Grapefruit Spoons

Popular with people who appreciate the finest in design. Lgth., 5½ in. Set of six $5.64

We pay postage
5R4842—Adam.
5R4942—Grosvenor.
5R5042—Patrician.

SOLID SILVER SHAKERS

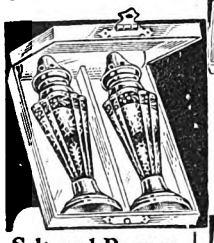

Salt and Pepper Set

Solid Silver. Beautiful hammered design. Bright polish. Height, 4¼ in. Of graceful charm and elegance. We pay postage.

5R6052 Per pair... $3.98

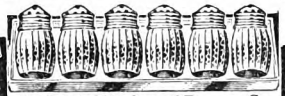

Individual Salt and Pepper Set

Solid Silver. Three salt and three pepper shakers. Hammered effect. Height, 1½ inches. We pay the postage.

5R6064—Set of 6 $1.50

5R6066—Per pair in box. We pay the postage..... 63c

Individual Salt and Pepper Set

Solid Silver. Three salt and three pepper shakers. Bright finish; very substantial weight. Height, 1⅝ in. Attractive paper box. We pay the postage.

5R6054—Set of 6... $2.26
5R6056—Per pair, in box.
We pay the postage..... 79c

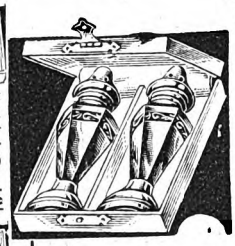

Salt and Pepper Set

Solid Silver, exquisitely fashioned. Height, 3¼ inches. We pay the postage.

5R6062 Pair..... $3.50

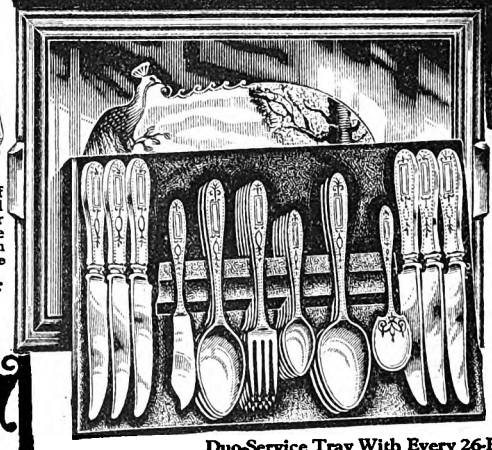

Genuine COMMUNITY PLATE

Home and Hostess

26 PIECE SET $33.84

Regular Price With Hollow Handled Stainless Steel Knives, Elsewhere, $36.00. We pay postage.

Duo-Service Tray With Every 26-Piece Set

You will appreciate the beautiful Duo-Service Tray illustrated above, which we include with every 26-piece set of Community Plate. The tray is finished in smart black lacquer, trimmed in gilt, glass lined with decorated background in colors. The silver rack fits inside the tray.

Home and Hostess Set

Guaranteed for 50 years—and, all for $27.73 to $33.84, complete in our Duo-Service Tray. Each pattern has been selected, from those most in demand today, for its smart design. Their tremendous popularity proves their exceptional value. Our Guarantee assures you complete satisfaction. Here are admirable wedding gifts that are always appreciated. Set includes 6 knives, 6 forks, 6 teaspoons, 6 tablespoons, sugar shell and butter knife. We pay the postage.

With Duo-Service Tray

Grosvenor Pattern—26-Piece Set—Dull Finish

5R4980—Modeled handle knives, silver plated blades..... $27.73
5R4994—Stainless steel, modeled handle knives..... 28.20
5R4998—De Luxe stainless steel, hollow handle knives..... 33.84

Adam Pattern—26-Piece Set—Bright Finish

5R4880—Modeled handle knives, silver plated blades..... $27.73
5R4894—Stainless steel, modeled handle knives..... 28.20
5R4898—De Luxe stainless steel, hollow handle knives..... 33.84

Patrician Pattern—26-Piece Set—Bright Finish

5R5080—Modeled handle knives, silver plated blades..... $27.73
5R5094—Stainless steel, modeled handle knives..... 28.20
5R5098—De Luxe stainless steel, hollow handle knives..... 33.84

Digitized by Google

Digitized by Google

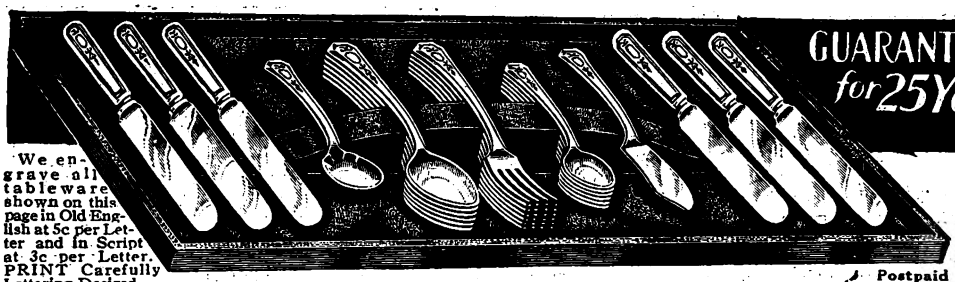

GUARANTEED for 25 Years ROGERS SILVER PLATED TABLEWARE

We engrave all tableware shown on this page in Old English at 5c per Letter and in Script at 3c per Letter. PRINT Carefully Lettering Desired.

WE Pay the Postage

Service for Six—With Solid Handle Knives

Postpaid **$8.35** For 26-Piece Set as Illustrated

26-Piece Sets, in a happy combination of quality and low price. All patterns are standard, making it easy to add to set at any time. Complete in Tray Box and consisting of 6 teaspoons, 6 tablespoons, 6 medium forks, 6 knives, sugar shell and butter knife. **We pay postage.**

Twenty-Six Piece Sets, with solid handle, silver plated knives, in Presentation box. Remember, these low prices are for quality ware, fully guaranteed.

5R3282	Mt. Royal □	$8.35
5R3582	Victory △	9.25
5R3082	La France □	8.35
5R3182	Lincoln □	9.25

Twenty-Six Piece Sets, with solid handle, stainless steel knives, in Presentation box. These are exceptional prices that give you big value.

5R3295	Mt. Royal △	$ 9.98
5R3595	Victory △	10.95
5R3095	La France △	9.98
5R3195	Lincoln △	10.95

Twenty-Six Piece Sets, with hollow handle, stainless steel knives, in Tray Box. Beautiful sets at prices that cannot be equaled anywhere.

5R3298	Mt. Royal △	$ 12.79
5R3598	Victory △	13.45
5R3098	La France △	12.79
5R3198	Lincoln △	13.45

The Ideal Set—Pieces of Eight

Postpaid **$10.85** And Up With Solid Handle Knives

Truly treasure troves from the isle of enchantment. At a cost surprisingly low. 34 pieces in all; 8 knives, 8 forks, 8 teaspoons, 8 tablespoons, sugar shell and butter knife, a veritable treasure in silver! Offered in a beautiful presentation tray box, a silverware container artistically designed to meet the most exacting requirements. For the family where six of a piece is not enough, 8 is just right. **We pay the postage.**

Thirty-Four Piece Set in Presentation Box With Solid Handle Knives

5R3284	Mt. Royal □	$10.85
5R3584	Victory △	12.25
5R3084	La France □	10.85
5R3184	Lincoln □	12.25

Thirty-Four Piece Set in Presentation Box With Solid Handle, Stainless Steel Knives

5R3296	Mt. Royal △	$13.25
5R3596	Victory △	14.25
5R3096	La France △	13.25
5R3196	Lincoln △	14.25

Thirty-Four Piece Set in Presentation Box With Hollow Handle, Stainless Steel Knives

5R3297	Mt. Royal △	$16.98
5R3597	Victory △	17.69
5R3097	La France △	16.98
5R3197	Lincoln △	17.69

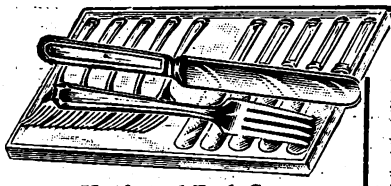

Knife and Fork Sets

Beautiful auxiliary sets that every housewife needs. Excellent quality priced exceptionally low. Six silver plated solid handle knives and 6 medium forks. **We pay the postage.**

5R3240	Mt. Royal □	$4.70
5R3540	Victory △	5.30
5R3040	La France □	4.70
5R3140	Lincoln □	5.30

Teaspoons, Tablespoons and Forks, extra plating on parts that receive the most wear.	Mount Royal, Dull Finish	La France Pattern, Dull Finish	We Pay the Postage	Lincoln Pattern, Bright Finish	Victory Pattern, Dull Finish	We Pay the Postage
Teaspoons. Set of six	5R3202	5R3002	$1.12	5R3102	5R3502	$1.36
Tablespoons. Set of six	5R3214	5R3014	2.24	5R3114	5R3514	2.72
Forks, medium. Set of six	5R3218	5R3018	2.24	5R3118	5R3518	2.72
Knives. Solid handle. Set of six □	5R3219	5R3019 □	2.50	5R3119 □	5R3519 △	2.68
Knives. Hollow handle. Stainless steel. ½ doz. △	5R3222	5R3022 △	7.00	5R3122 △	5R3522 △	7.28
Knives. Solid handle. Stainless steel. ½ doz. △	5R3223	5R3023 △	4.40	5R3123 △	5R3523 △	4.58
Sugar Shell. Each	5R3224	5R3024	.42	5R3124	5R3524	.47
Butter Knife. Each	5R3226	5R3026	.44	5R3126	5R3526	.49
Oyster Forks. Set of six	5R3236	5R3036	2.25	5R3136	5R3536	2.56
Cream Ladle. Each	5R3246	5R3046	.79	5R3146	Not made	.86
Fruit Knives. Set of six	5R3260	5R3060	2.00	5R3160	5R3560	2.20
Children's Set. Three-piece	5R3276	5R3076	1.20	5R3176	5R3576	1.48
Butter Spreaders. ½ doz.	5R3281	5R3081	3.00	5R3181	Not made	3.36

△Knives made with French blades only. □Knives made with straight blades only.

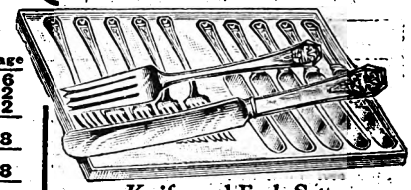

Knife and Fork Set

Twenty-five year quality in an auxiliary set at a price of just ordinary ware. Six hollow handle knives with **stainless steel blades** and 6 silver plated medium forks. **We pay the postage.**

5R3233	Mt. Royal □	$9.20
5R3533	Victory △	9.95
5R3033	La France △	9.20
5R3133	Lincoln △	$9.95

Iced Tea Spoons

Set of six. **We pay the postage.**

5R3271	Mt. Royal	$2.20
5R3571	Victory	2.60
5R3071	La France	2.20
5R3171	Lincoln	2.60

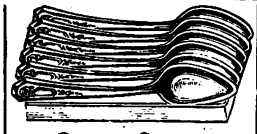

Orange Spoons

Set of Six. **We pay postage.**

5R3242	Mt. Royal	$2.00
5R3042	La France	2.00
5R3142	Lincoln	2.26

Baby Set

Spoon and food pusher. **We pay the postage.**

5R3277	Mt. Royal	92c
5R3077	La France	92c
5R3177	Lincoln	98c

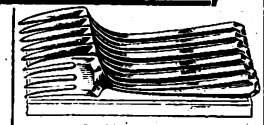

Salad Forks

Set of Six. **We pay postage.**

5R3237	Mt. Royal	$3.35
5R3537	Victory	3.67
5R3037	La France	3.35
5R3137	Lincoln	3.67

Soup Spoons of Lovely Design

They add to the attractiveness of the table. **We pay the postage. Set of six.**

5R3228	Mt. Royal	$2.24
5R3528	Victory	2.72
5R3028	La France	2.24
5R3128	Lincoln	2.72

Cold Meat Fork

We pay the postage.

5R3264	Mt. Royal	80c
5R3564	Victory	90c
5R3064	La France	80c
5R3164	Lincoln	90c

We pay postage

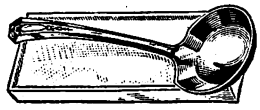

Gravy Ladle

5R3248	Mt. Royal	$0.90
5R3548	Victory	1.12
5R3048	La France	.90
5R3148	Lincoln	1.12

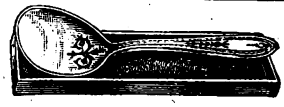

We pay the postage

Berry Spoon

5R3262	Mt. Royal	$1.25
5R3562	Victory	1.42
5R3062	La France	1.25
5R3162	Lincoln	1.42

Pickle Fork

You save money on this delightful, useful piece of silverware, combining quality and low price. **We pay postage.**

5R3252	Mt. Royal	54c
5R3552	Victory	58c
5R3052	La France	54c
5R3152	Lincoln	58c

"FOR COMPANY" *FINE VALUES in THESE* "EXTRA PIECES"

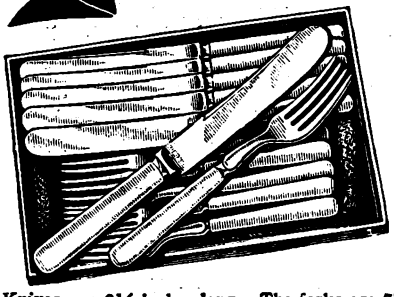

Rogers Silver Plated Set

$4.70 Postpaid

A most serviceable knife and fork set. The famous Rogers brand in plain cutlery. Will give years of satisfactory service. The standard 12-pennyweight quality. Modeled handle knives and forks.

Knives are 9½ inches long. The forks are 7¾ inches in length. We are offering this set at a considerable saving over the price you would pay elsewhere for the same quality. **We pay the postage.**

5R561 ..... $4.70

Save Your Silver

Electroline Polish

The best cleaner and preserver for silver we have been able to find. It renovates and brightens silver like new. Comes in paste form. **We pay the postage.**

5R500 ... 19c

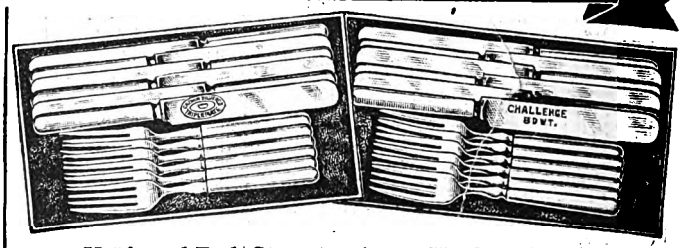

Knife and Fork Set

Set of 6 Knives and 6 Forks. Silver plated and with solid handles. Knives, 9¼ inches long; forks, 7⅝ inches. **We pay the postage.**

5R525—Set $1.39

Knife and Fork Set

Set of 6 Knives and 6 Forks, 8-pennyweight quality. Knives, 9¼ inches; forks, 7⅝ inches. **We pay the postage.**

5R520—Set $2.39

Digitized by Google

SILVER PLATED TABLEWARE ROGERS GUARANTEED for 40 Years

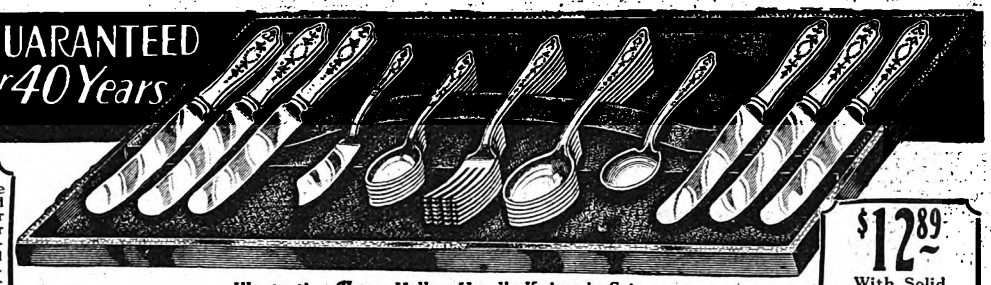

We engrave all silverware shown on this page in Old English at 5 cents per letter and in Script at 3 cents per letter. Print initial, if desired. Silverware engraved according to your instructions cannot be accepted for refund or exchange.

$12.89 With Solid Handle Knives We Pay Postage

Illustration Shows Hollow Handle Knives in Set.

Our Pieces of Charm—In Sets of Six

Pieces of Charm are any, and all, of those pieces of tableware that almost all women desire, and of which so few possess sufficient quantity. And, most pleasant of surprises, here are unrivaled low prices in these captivating sets. The 26 pieces include 6 knives, 6 forks, 6 tablespoons, 6 teaspoons, sugar shell and butter knife and are offered in three flawlessly fashioned patterns, correct and in perfect taste. We pay the postage.

26-Piece Sets with silver plated, solid handle knives, in Tray Box. Set **$12.89**
5R4582—Empire. □
5R4682—La Touraine. □
5R4782—Emperor. △

26-Piece Sets, with solid handle, stainless steel knives in Tray Box Set **$14.55**
5R4595—Empire. △
5R4695—La Touraine. △
5R4795—Emperor. △

26-Piece Sets with hollow handle, stainless steel knives in Tray Box. Set **$17.15**
5R4598—Empire. △
5R4698—La Touraine. △
5R4798—Emperor. △

The Ideal Set—Pieces of Eight

It doesn't take "higher mathematics" to figure the advantage of this "Pieces of Eight" idea. It is, simply where six of a kind is not enough, then eight is just right! The 34 pieces, offered in three beautiful patterns include 8 knives, 8 forks, 8 teaspoons, 8 tablespoons, sugar shell and butter knife in a lovely and practical presentation tray box, a handsome silverware container. We Pay the Postage.

34-Piece Sets, with solid handle, silver plated knives, in Tray Box. Set **$16.78**
5R4583—Empire. □
5R4683—La Touraine. □
5R4783—Emperor. △

34-Piece Sets, with solid handle, stainless steel knives, in Tray Box. Set **$18.98**
5R4596—Empire. △
5R4696—La Touraine. △
5R4796—Emperor. △

34-Piece Sets, with hollow handle, stainless steel knives, in Tray Box. Set **$22.35**
5R4599—Empire. △
5R4699—La Touraine. △
5R4799—Emperor. △

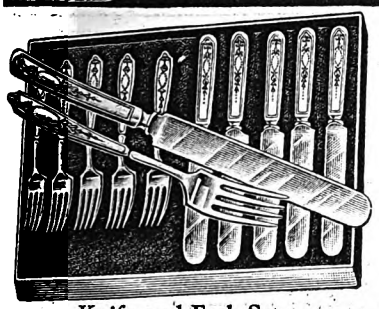

Knife and Fork Set

Six solid handle, silver plated knives and six solid handle, silver plated forks in a choice of two unusually charming patterns. Just the set to take care of extra guests. We pay the postage. Set **$5.88**
5R4541—Empire.□ 5R4641—La Touraine.□

Reinforced Silver Tableware has an extra plating on sections which receive the most wear.	Empire, Dull Finish	La Touraine, Dull Finish	Emperor, Dull Finish	We Pay Postage
Teaspoons, Six	5R4502	5R4602	5R4702	$1.88
Dessert Spoons, Six	5R4508	5R4608	5R4708	3.43
Tablespoons, Six	5R4516	5R4616	5R4716	3.76
Forks, Solid Handle, Six	5R4517	5R4617	Not Made	2.95
Forks, Medium, Six	5R4518	5R4618	5R4718	3.76
Knives, Solid Handle, Six	5R4519□	5R4619□	5R4719△	2.90
Knives, Hollow Handle, stainless steel. Six	5R4522△	5R4622△	5R4722△	7.40
Knives, Solid Handle, stainless steel. Six	5R4523△	5R4623△	5R4723△	4.70
Sugar Shell. Each	5R4524	5R4624	5R4724	.59
Butter Knife. Each	5R4526	5R4626	5R4726	.69
Oyster Forks. Six	5R4536	5R4636	5R4736	2.87
Orange Spoons. Set of Six	5R4542	5R4642	5R4742	2.52
Cream Ladle. Each	5R4546	5R4646	5R4746	.92
Pie Server, Hollow Handle. Each	5R4547	5R4647	5R4747	2.95
Children's Set (3-Piece). Set	5R4576	5R4676	5R4776	1.50
Baby Spoon and Food Pusher. Set	5R4577	5R4677	Not Made	1.00
Butter Spreaders. Six	5R4581	5R4681	5R4781	3.68

△—Knives made with French blades only.
□—Knives made with straight blade only.

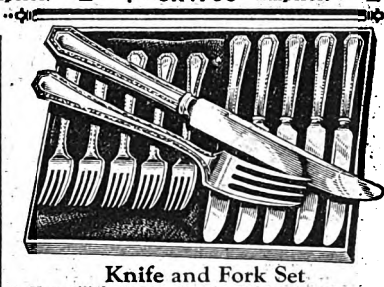

Knife and Fork Set

You will find exceptional value in these beautiful auxiliary sets, the practical answer to the needs of every housewife for "extra pieces." Sets include 6 stainless steel, hollow handle knives and 6 silver plated medium forks. Or build your own set with additional selections from table at left. We pay the postage. Set **$11.00**
5R4533—Empire. △ 5R4733
5R4633—La Touraine. △ Emperor. △

Iced Tea Spoons

Sets of Six.

Even those delicious ices seem more tempting and are certainly more attractive when served with this dainty silverware. We pay the postage. Set **$2.78**
5R4571—Empire. 5R4771
5R4671—La Touraine. Emperor.

Gravy Ladle

Complete your service with this always useful silver piece. We pay the postage. Each **$1.28**
5R4548—Empire. 5R4748
5R4648—La Touraine. Emperor.

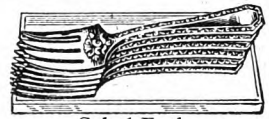

Salad Forks

Sets of six. We pay the postage. Set **$3.78**
5R4537—Empire. 5R4737
5R4637—La Touraine. Emperor.

Soup Spoons

Sets of six. The charm of a well appointed table is easy to gain now, and at remarkably reasonable prices. We pay the postage. Set **$3.76**
5R4528—Empire. 5R4728
5R4628—La Touraine. Emperor.

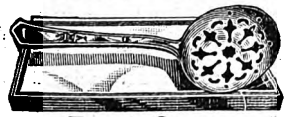

Tomato Server

We pay the postage. Each **$1.70**
5R4555—Empire. 5R4755
5R4655—La Touraine. Emperor.

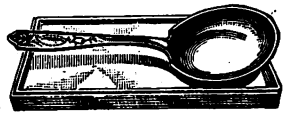

Berry Spoon

Heavily plated, will wear for years. Quite handsome and distinctive. We pay the postage. Each **$1.62**
5R4562—Empire. 5R4762
5R4662—La Touraine. Emperor.

Cold Meat Fork

A beautiful quality piece that is a rare achievement at this low price. We pay the postage. Each **95c**
5R4564—Empire. 5R4764
5R4664—LaTouraine. Emperor.

Pickle Fork

Silver plated, you pay a dollar for such quality in many stores. We pay the postage. Each **59c**
5R4552—Empire. 5R4752
5R4652—La Touraine. Emperor.

Enduringly Beautiful Stainless Steel Cutlery Priced Extra Low

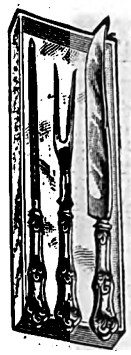

Carving Set

Priced Very Low

There is years of service in this set, and the price is so low! Three pieces hollow handle nickel plated, including fork, a very serviceable sharpener and knife with stainless steel blade that will not rust, corrode or tarnish. We pay the postage.

5R552
$1.98
Postpaid

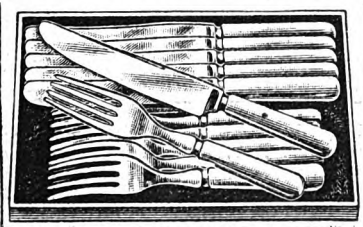

Stainless Steel

Six steak knives and forks in this set. Stainless steel blades and heavily silver plated handles. Knives are 9¼ in. long. Silver plated forks are 7¾ inches long. We pay the postage.
5R510 ..... **$4.55**

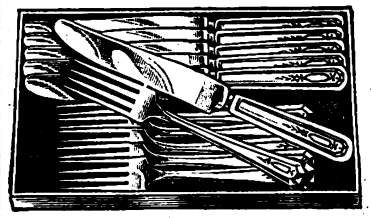

Stainless Steel

La France Pattern Knife and Fork Set. Blades will not rust, tarnish or corrode. The ideal selection for everyday hard usage. Six solid handle knives with stainless steel blades, silver plated handles. Six silver plated dull finish spoon handle forks. We pay the postage.
5R505—Set **$6.60**

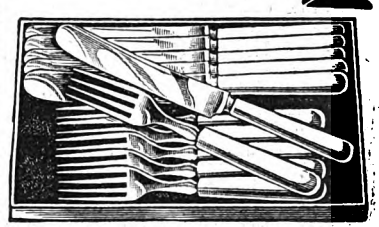

Rogers Stainless Steel

Set of 6 solid handle silver plated knives with stainless steel straight blades and 6 silver plated, 12-pennyweight quality forks. No better set for long hard service. We pay the postage.
5R514—Set **$6.30**

We Guarantee to Satisfy You and Save You Money

Digitized by Google

1865 Wm ROGERS GUARANTEED FOR 45 YEARS

WORLD FAMOUS SECTIONAL PLATE SILVERWARE

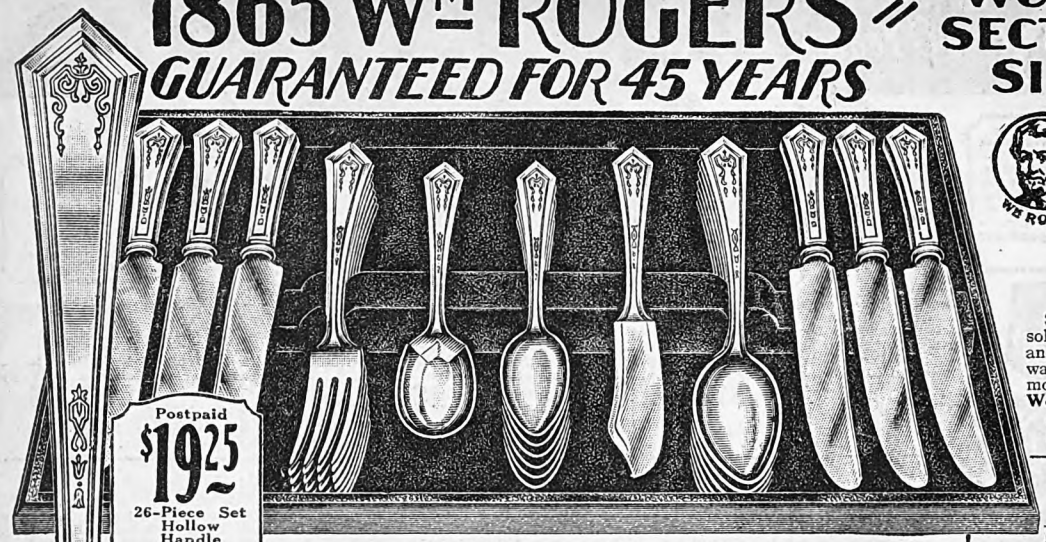

Postpaid $19.25 26-Piece Set Hollow Handle Stainless Steel Knives

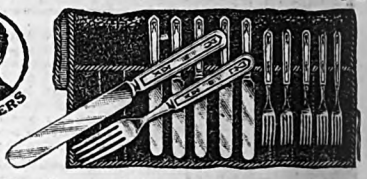

Knife and Fork Set

We Pay Postage $6.25 With Roll

Set of 6 solid handle knives and 6 solid handle forks. Always needed and certainly the finest silver plated ware that can be obtained for the money. **12-pennyweight quality. We pay the postage.**

5R4141—Set, without roll.....$6.00
5R4143—Set, with roll..... 6.25

1865 Rogers—A Name of Fame

The lovely La Salle is our own special pattern, and we are proud to be able to offer at the low price we do. There is rare distinction in this lovely La Salle service; its beauty and quality are of the highest. It is extra heavy plated, reinforced at the points of greatest wear to assure long service.

Our **Pieces-of-Eight Set**, 34 pieces, includes 8 knives, 8 forks, 8 teaspoons, 8 tablespoons, sugar shell and butter knife. Our **Service-for-Six Set**, 26 pieces, includes 6 knives, 6 forks, 6 teaspoons, 6 tablespoons, sugar shell and butter knife. **(And Sears Pays the Postage!)**

Service-for-Six—26-Piece Sets

5R4182—26-Piece Set, with solid handle knives, silver plated blades. In Tray Box..$13.75
5R4186—26-Piece Set, with hollow handle knives, **stainless steel blades.** In Tray Box.$19.25

Pieces-of-Eight—34-Piece Sets

5R4188—34-Piece Set, with silver plated solid handle knives. In Tray Box.....$17.85
5R4190—34-Piece Set, with **stainless steel** hollow handle knives. In Tray Box.....$24.98

We Pay the Postage	La Salle Pattern Dull	We Pay the Postage
Teaspoons. Set of 6	5R4102	$2.00
Tablespoons. Set of 6	5R4114	4.00
Solid Handle Forks. 6	5R4117	3.00
Medium Forks. Set of 6	5R4118	4.00
Solid Handle Knives. 6 Straight Blades	5R4119	3.00
Hollow Handle Knives, Stainless Steel French Blades. 6	5R4122	3.75
Butter Knife. Each	5R4126	.80
Round Bowl Soup Spoons. Set of 6	5R4128	4.00
Cream Ladle. Each	5R4146	.95
Pickle Fork. Each	5R4152	.90
Cold Meat Fork. Each	5R4164	1.10
Cold Meat Fork with Gold Plated Tines	5R4165	1.30
Gravy Ladle. Each	5R4148	1.35
Child's Set. Knife, Fork and Spoon	5R4176	1.75

Engraving

We engrave in old English at 5c per letter and in Script at 3c per letter. **Print initial, if desired.** Silverware engraved according to your instructions cannot be accepted for refund or exchange.

Berry Spoon

Length, 8¾ inches. **We pay the postage.**
5R4162—La Salle Pattern.....$1.75
As above, but with Gold Plated Bowl.
5R4163—La Salle Pattern.....$2.15

Sugar Shell

Length, 6 inches. **We pay the postage.**
5R4124—La Salle Pattern.....70c

Salad Forks

Set of 6 salad forks, gracefully fashioned, daintily designed and, of course, of excellent quality. **We pay the postage.**
5R4137—La Salle Pattern..... $3.95

WE PAY POSTAGE

Prices never before so Low!

Guaranteed for 15 Years

Extraordinary Savings in Tableware for Hotels, Resorts, Churches, Lodges

Those needing tableware in large quantities will recognize in Sears BERKELEY and BANCROFT patterns a value in tableware that they have never been able to equal before. We have compared quality and prices on these two patterns with everything we could find on the market anywhere near approaching them in quality and nowhere have we been able to duplicate them at Sears prices. By placing an immense order we believe we save you at least one-third over prices elsewhere on this tableware, made by one of the most famous manufacturers of silverware, on our special order. Plated on solid nickel silver, the most satisfactory base for all silverware, and guaranteed for 15 years. THE LARGER THE QUANTITY YOU BUY THE LOWER THE PRICE. See table below.

26-Piece Set

Did you ever see fine 15-year silver plate priced so low? There is a saving of at least one-third over prices elsewhere to you when you secure this beautiful silverware at our low price. The designs are beautiful and in every detail the workmanship is better than you secure ordinarily in silverware costing you very much more. **We pay the postage.**

Includes 6 knives, 6 forks, 6 teaspoons, 6 tablespoons, sugar shell and butter knife.

The Bancroft Pattern

26-Piece Sets With Solid Handle Knives.

5R1680—Without box.....$3.65
5R1682—With box..... 4.25

26-Piece Sets With Stainless Steel Solid Handle Knives.

5R1693—Without box.....$5.15
5R1695—With box..... 5.75

The Berkeley Pattern

26-Piece Set With Solid Handle Knives.

5R1580—Without box.....$3.45
5R1582—With box..... 3.98

Berkeley Teaspoon 5R1502 12 Dozen Lots Only $15.48 Less Than 11c Each Postage Paid.

Berkeley Tablespoon 5R1514 12 Dozen Lots Only $20.64 Less Than 15c Each Postage Paid.

Bancroft Pattern—Dull Finish

	Bancroft Only	Price in 1 Doz. Lots	Price in 6 Doz. Lots	Price in 12 Doz. Lots
Teaspoons	5R1602	$1.40	$ 7.98	$15.50
Tablespoons	5R1614	2.20	12.54	24.40
Forks, Medium	5R1618	2.20	12.54	24.40
Knives, Solid Handle	5R1619	2.38	13.57	26.40
Solid Handle Knives, Stainless Steel	5R1623	5.30	30.20	58.80
Salad Forks	5R1637	2.20	12.54	24.40
Iced Tea Spoons	5R1671	2.20	12.54	24.40
Sugar Shell. Each	5R1624	.19	WE	
Butter Knife. Each	5R1626	.20	PAY	
Knife and Fork Set. 6 Solid Handle Knives and 6 Forks	5R1640	2.29	THE	
Knife and Fork Set. 6 Stainless Steel Solid Handle Knives and 6 Forks	5R1638	3.75	POSTAGE	

Digitized by Google

FOR LONG SERVICE ALASKA SILVERLIKE TABLEWARE GUARANTEED FOR A LIFETIME

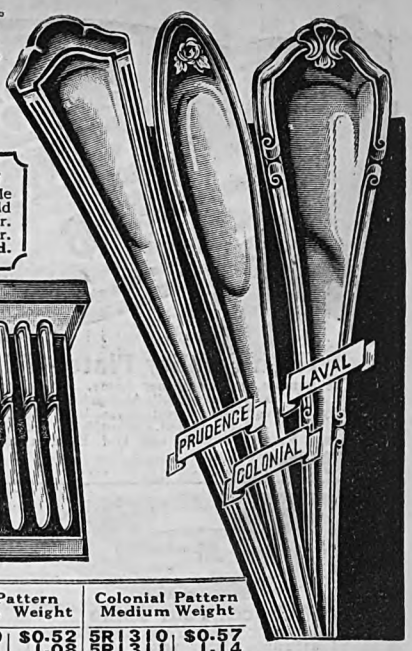

Alaska serves an essential purpose in every household. It saves the fine silver plate and is ideal where long continued hard service is demanded. While it contains no silver, it is so beautiful that most people think it is solid silver. It is not plated but of the same hard wear resisting metal through and through—truly a lifetime service! It remains continually attractive, bright and easily cleaned and it never tarnishes—and look at our prices. Where can you equal them? A real value that gives you a saving on every dollar. Prudence pattern is the extra heavy and Laval and Colonial patterns, the medium weight.

Regarding Engraving
We can engrave all table ware on this page in Old English at 5c per letter. Script at 3c per letter. **PRINT initials wanted.**

Stainless Steel Knife and Fork Set

Tableware that will last a lifetime, yet of lasting beauty, that retains its attractiveness, that is easily kept bright — the economical everyday tableware. Set of 6 knives with **stainless steel blades;** and 6 Alaska forks.

5R1353 Prudence Pattern. **$4.20**
5R1350 Laval Pattern.... **3.98**
5R1351 Colonial Pattern.. **4.10**

Special 26-Piece Sets

Alaska Extra Heavy Weight

Six knives, 6 forks, 6 teaspoons, 6 tablespoons sugar shell and butter knife, all regulation size.

5R1376—26-piece Set, Prudence Pattern, without box. **We pay the postage** **$4.98**

5R1378—26-Piece Set, Prudence Pattern, with box. **We pay the postage..** **5.65**

5R1357—26-Piece Set, Prudence Pattern, with **stainless steel blade** knives. Without box. **We pay the postage**..... **$6.35**

Alaska Silverlike Tableware in either the Laval or Colonial patterns. Set includes 6 knives, 6 forks, 6 tablespoons, 6 teaspoons, sugar shell and butter knife.

5R1306—26-Piece Set. Laval Pattern, without box..... **$4.35**

5R1316—26-Piece Set. Colonial Pattern, without box..... **$4.59**

5R1309—26-Piece Set. Laval Pattern, with box..... **$5.00**

5R1319—26-Piece Set. Colonial Pattern, with box..... **$5.25**

5R1308—26-Piece Set. Laval Pattern, **stainless steel blade knives,** without box.. **$5.78**

5R1318—26-Piece Set. Colonial Pattern, **stainless steel blade knives,** without box.. **$6.00**

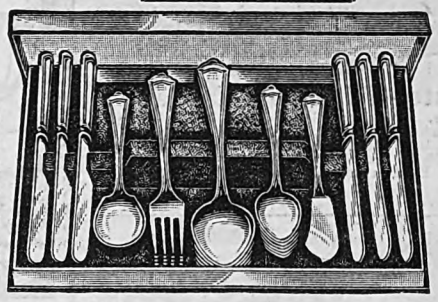

We pay the postage	Prudence Pattern Extra Heavy Weight		Laval Pattern Medium Weight		Colonial Pattern Medium Weight	
Teaspoons. Set of 6....	5R1370	$0.63	5R1300	$0.52	5R1310	$0.57
Tablespoons. Set of 6...	5R1371	1.26	5R1301	1.08	5R1311	1.14
Medium Forks. Set of 6..	5R1372	1.26	5R1302	1.04	5R1312	1.14
Medium Knives. Set of 6.	5R1373	1.58	5R1303	1.54	5R1313	1.54
Sugar Shell. Each.....	5R1374	.19	5R1304	.17	5R1314	.18
Butter Knife. Each....	5R1375	.20	5R1305	.18	5R1315	.19
Medium Knives. Stainless Steel Blades. 6..	5R1377	3.00	5R1307	2.98	5R1317	2.98
Knife and Fork Sets consist of 6 Alaska Knives and and 6 Alaska Forks.....	5R1355	2.80	5R1352	2.55	5R1354	2.65

WE PAY the POSTAGE

GENUINE ROGERS Nickel Tableware

We Pay the Postage

Made for a lifetime of day in and day out service under even the most trying conditions! Women appreciate the artistry of its design and that we are offering a tremendous saving on the usual prices quoted elsewhere. In appearance nickel silver resembles solid silver, but it is a composition metal, the same through and through. There is no silver in it. Like solid silver, nickel silver should not be left in fatty or acid foods. With proper care its bright, lustrous polish lasts indefinitely.

Remember—There are lighter weights offered by others at similar low prices. They should not be confused with this fine quality.

26-Piece Dinner Sets

Genuine Rogers Nickel Silver

Sets include 6 medium knives, 6 medium forks, 6 teaspoons, 6 tablespoons, sugar shell and butter knife. **We pay the postage.**

5R1980—**Plain** Pattern. 26-piece set..... **$3.98**
5R2280—**Wentworth** Pattern. 26-piece set..... **$4.15**

SETS IN TRAY BOX

5R1989—**Plain** Pattern. 26-piece set in tray box..... **4.65**
5R2289—**Wentworth** Pattern. 26-piece set in tray box .. **4.80**

INDIVIDUAL PIECES

Order by Number	Plain Pattern	We Pay the Postage	Wentworth Pattern	We Pay the Postage
Teaspoons. Set of six....	5R1902	$0.48	5R2202	$0.50
Dessert Spoons. Set of six..	5R1908	.90	5R2208	.95
Tablespoons. Set of six...	5R1914	1.00	5R2214	1.05
Medium Forks. Set of six.	5R1918	1.00	5R2218	1.05
Sugar Shell. Each.....	5R1924	.15	5R2224	.16
Butter Knife. Each.....	5R1926	.16	5R2226	.17
Medium Knives. Set of six.	5R1932	1.45	5R2232	1.50

Knife and Fork Set

Rogers Nickel Silver. Six solid handle knives and six medium forks. Knives, 9½ inches long; forks, 7½ inches long. **We pay the postage.**

5R1907—**Plain** Pattern. Per set..... **$2.39**
5R2207—**Wentworth** Pattern. Per set..... **2.45**

ONEIDA COMMUNITY PAR PLATE

Guaranteed for 20 years

The Smart 26-Piece Sets in Distinctive Patterns

Guaranteed 20-year Oneida Community Par Plate, that tremendously smart and yet inexpensive silverware that has become so popular among women who really care for fine table services! **Our Complete "Service-for-Six" Sets** include 6 knives, 6 forks, 6 tablespoons, 6 teaspoons, sugar shell and butter knife To protect your silver we include a delightful presentation box, lined with blue velvet, at a small additional cost.

$7.15 And Up
26-Piece Set Without Box

WE PAY the POSTAGE

The Vernon Pattern
26-Piece Sets, Solid Handle Knives
5R2880—Without box..... **$7.15**
5R2882—With box..... **7.85**
26-Piece Sets, Hollow Handle Stainless Steel Knives
5R2897—Without box.... **$11.50**
5R2898—With box..... **12.20**

The Bridal Wreath Pattern
26-Piece Sets, Solid Handle Knives
5R2780—Without box..... **$7.15**
5R2782—With box..... **7.85**
26-Piece Sets, Hollow Handle Stainless Steel Knives
5R2797—Without box.... **$11.50**
5R2798—With box..... **12.20**

Oneida Community Par Plate—Guaranteed for 20 Years

The loveliness of Oneida Community Par Plate can not be denied. From the day it was introduced it has won the enthusiastic approval of the particular hostess from coast to coast. Par Plate commands the notice of your guests every time it is displayed on your table. Characterized by beauty of design and excellence of finish—it is truly bought at a saving when bought at Sears prices.

We charge 3c each for engraving script letters and 5c each for engraving Old English Letters. **Print initial and mention style you desire.**

WE Pay the Postage	Bridal Wreath Pattern, Gray Finish	Vernon Pattern, Bright Finish	We Pay the Postage
Teaspoons. Set of six.....	5R2702	5R2802	$1.06
Tablespoons. Set of six.....	5R2714	5R2814	2.12
Medium Forks, regular size. Set of six....	5R2718	5R2818	2.12
Solid Handle Knives. Set of six.....	5R2719	5R2819	2.48
Hollow Handle Knives, **Stainless Steel.** Six	5R2722	5R2822	6.78
Sugar Shell. Each.....	5R2724	5R2824	.41
Butter Knife. Each.....	5R2726	5R2826	.44
Soup Spoons. Set of six.....	5R2728	5R2828	2.12
Six **Stainless Steel** Hollow Handle Knives and 6 Medium Forks. Set.....	5R2733	5R2833	8.89
Oyster Forks. Set of six.....	5R2736	5R2836	2.00
Salad Forks. Set of six.....	5R2737	5R2837	2.97
Six Solid Handle Knives and Six Forks....	5R2740	5R2840	4.60
Orange Spoons. Set of six.....	5R2742	5R2842	2.00
Salad Dressing or Cream Ladle. Each....	5R2746	5R2846	.73
Gravy Ladle. Each.....	5R2748	5R2848	.93
Pie Server. Each.....	5R2749	Not Made	1.28
Pickle Fork. Each.....	5R2752	5R2852	.56
Berry Spoon. Each.....	5R2762	5R2862	1.19
Fruit Knives. Set of six.....	5R2760	5R2860	2.00
Cold Meat Fork. Each.....	5R2764	5R2864	.79
Iced Tea Spoons. Set of six.....	5R2771	5R2871	2.19
Children's 3-Piece Set, Knife, Fork and Spoon	5R2776	5R2876	1.15
Butter Spreaders. Set of six.....	5R2781	5R2881	2.50

Digitized by Google

BIGGEST BARGAIN EVER!

A TREASURE HOUSE OF GREATER

High Quality Plate—With Your Initial

The woman, proud of her home, appreciates Sears Silver Plate, as many have said, "It's exquisite." And priced so low that you know you are saving money on every piece you buy. This beautiful bread tray is an example. Dull finish, silver plated, beautifully embossed design measures 13¾x6¼ inches. Engraved with one Old English initial. **Print initial,** if desired. **We pay the postage.**
5R7000..... **$3.85**

We pay the postage.

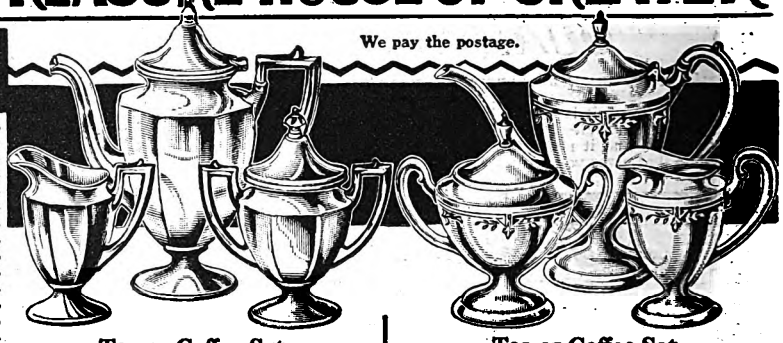

Tea or Coffee Set

Silver plated, bright polish. Our finest. Pot, 10 in. high. Capacity, 2 pints. Sugar bowl, 7¼ inches. Cream pitcher gold plated inside. **We pay postage.**
5R7133—Three-Piece Set.... **$23.15**

Tea or Coffee Set

Silver plated, bright polish, daintily engraved. Pot, height, 9 in.; capacity, 1⅔ pints. Sugar bowl, ht., 7 in. Cream pitcher gold plated inside. **We pay postage.**
5R7121—Three-Piece Set.... **$12.89**

It Graces Your Table

Usually such Bread Trays as this are found at much higher prices than ours. Dull finish. Silver plated on nickel silver, embossed border. Size, 13¾x6⅝ inches. Engraved with one Old English initial. **Print initial,** if desired. **We pay the postage.**
5R7002..... **$2.29**

Fruit Basket

Silver plated. Butler dull finish. Engraved design, applied border. Diameter, 9¾ inches. **We pay postage.**
5R7018..... **$4.59**

Bread Tray

Put the touch of personality in your tableware by having it initialed. Dutch design Bread Tray, dull finish, measures 13x7½ inches. Engraved with one Old English initial. **Print initial** if desired. **We pay the postage.**
5R7036..... **$2.80**

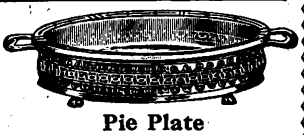

Pie Plate

Silver plated frame, dull finish, pierced design. **Pyrex glass** lining. Diameter, 9⅝ in. **We pay postage.**
5R7040..... **$2.35**

Round Sandwich Tray

Silver plated, hammered effect with embossed ornamentation and border. Diameter, 10 inches. **We pay postage.**
5R7143..... **$2.90**

Bread Tray

Silver plated, hammered effect, dull finish, engraved design. Measures, 7x13 inches.
5R7044—We pay postage..... **$2.25**

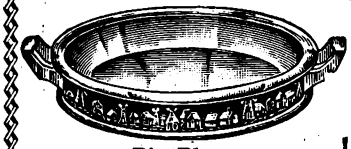

Pie Plate

Silver plated frame, Dutch design, dull finish with Pyrex glass lining 9⅝ inches in diameter.
5R7042—We pay postage..... **$3.00**

Toothpick Holders

Silver plated, gold plated inside. Height, 2 inches. **We pay postage.**
5R7393
95c

Silver plated, gold plated inside. Height, 2½ inches. **We pay postage.**
5R7391
76c

Easy Way to Pick Up Crumbs

Silver plated Crumb Sweeper, etched design. Wooden handle. Bristle brush sweeper. Cover can be raised to remove the crumbs. **We pay postage.**
5R7335..... **$1.20**

Table Mats

Protect your table and fine linens. Silver plated. Dutch design with felt bottoms. Used for hot dishes. Diameter, 6 in. **We pay the postage.**
5R7343—Set of 4..... **98c**

SMART VALUES FOR MILADY

Colored Metal Inkwell

Handy and decorative, metal, finished in attractive **Nile Green.** Glass container for ink. Stands firmly. Size, 2½x4¾ in. **We pay the postage.**
5R7254. **$1.00**

De Luxe Jewel Case

A handsome jewel case, **beautifully gold plated.** Embossed in lovely raised floral pattern. Silk lined. Size, 6¼x4½x4½ in. **We pay the postage.**
5R7218
$2.12

Jewel Case

Gold plated. Cloth lined. 4½x4¼x3½ in. **We pay postage.**
5R7220
$1.00

Toilet Set—3-Piece

Silver plated, dull finish. Lovely embossed design, a pattern that is always in vogue. Mirror is 11¼ in. long with 5-in. beveled glass. Brush has fine quality bristles. Good quality comb. **We pay postage.**
5R7204..... **$4.80**

PRICED TO SAVE YOU MONEY

We Pay the Postage

Time Saving Shaving Stand

Everything convenient and handy and priced so low that every man can afford it. **Silver plated,** dull finish. **Height,** extended, 21½ in. Beveled 7-in. mirror. Fine quality shaving brush. Shaving powder and Witch Hazel bottle. **We pay postage.**
5R7206. **$5.85**

A Gift That Men Appreciate

Silver plated shaving stand, hammered design. Height, extended, 19¾ inches. Beveled 6-inch mirror. Has glass cup and serviceable shaving brush. **We pay postage.**
5R7212
$3.10

Please the Men

3-Piece Military Set, silver plated, dull finish, floral design. Very attractive. Brushes, 4½ x 3 in. Comb, 7⅛ in. **We pay postage.**
5R7210
$4.97

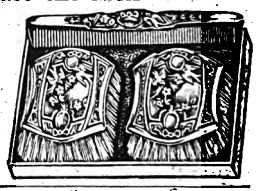

Men Will Like This

A fine **silver plated** Shaving Outfit. Dull finish, embossed design. Military brush, 4¾x3 in.; comb, shaving brush and mug with glass lining. **We pay the postage.**
5R7226
$4.50

Just What "He" Needs

Silver plated, dull finish, shaving outfit. Military brush, 4½x3 in.; clothes brush, comb, glass lined mug and shaving brush. **We pay postage.**
5R7214
$6.30

For Other Religious Articles See Pages of Books and Jewelry or Refer to Index.

Religious Articles Priced for Greater Savings

Crucifix and Candlesticks

Gold plated, satin finish. Height, crucifix, 9 in.; candlesticks, 5½ in. **We pay postage.**
5R6400
3-Piece Set..... **$2.15**

Crucifix

Gold plated, satin finish. Ht. 10 in. **We pay postage.**
5R6404
$1.49

Candlestick

Floral design, gold plated. Height, 5¾ in. **We pay postage.**
5R6406
Each,
67c

Holy Water Fount

Hanging **Gold plated.** Height, 5¼ inches. **We pay postage.**
5R6408..**55c**

Vigil or Sanctuary Lamp

Gold plated base, ruby glass candle holder, with candle. Ht., 5½ inches. **We pay postage.**
5R6416..**98c**

Holy Statues

Gold plated, satin finish. Height, 5½ inches. **We pay postage.**
5R6410—Sacred Heart of Jesus..... **53c**
5R6412—Blessed Virgin **53c**

Crucifix Candelabra and Fount

Gold plated, satin finish. Ht., 11¾ in. Complete with candles. **We pay postage.**
5R6424... **$2.60**

Digitized by Google

Bigger Values THERMOMETERS Greater Savings

Guard Your Health With a THERMODILE

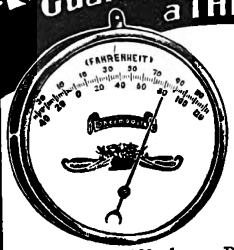

Keep your rooms at the **correct health temperature** with a Thermodile. Finished in cream or red mahogany enamel. White dial, readable at long distance. **Guaranteed accurate. The lowest price ever made on a quality instrument.** Range 40 degrees below zero to 120 above. Diam., 5½ ins. We **pay the postage.**

5R9403—Cream enamel **68c**
5R9408—Red mahogany enamel.....**68c**

Thermometer

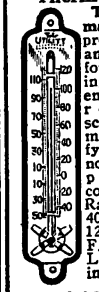

Taylor made. With prong at top and bottom for attaching. White enamel easy reading scale with magnifying red non-fading permacolor tube. Range about 40 below to 120 degrees F. above. Length, 8½ in.

5R9405 85c

Taylor Temporite Window Thermometer. As above, but with brackets for attaching to window casing.

5R9407. 85c

Candy Thermometer

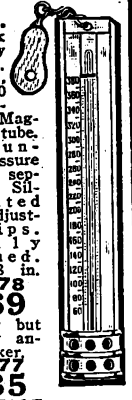

Taylor Made. With book of candy recipes. Range, about 100 to 360 degrees F. Magnifying tube. Mercury under pressure prevents separation. Silver plated scale, adjustable clips. Easily cleaned. Lgth., 8 in.

5R9478 $1.69

Similar but made by another maker.

5R9477 $1.35

WE PAY THE POSTAGE.

LOWEST PRICES HIGHEST QUALITY

WE PAY POSTAGE

Thermometer

White porcelain finish. Comes in two sizes. Red spirit tube. Guaranteed accurate within 2 degrees. Non-fading figures. Registers temperatures from 40 degrees below zero to 120 above. Comes in two lengths, 8 or 6¼ inches. **We pay the postage.**

5R9402 6¼-inch..... **50c**

5R9404 8-inch..... **58c**

Oven Thermometer

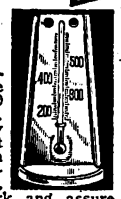

Taylor Oven Thermometer. Easily read white porcelain scale from 200 to 500 degrees Fahrenheit. Tube filled with mercury under pressure to prevent separation. Complete with book of recipes for roasting meats, baking bread, etc. Eliminate guesswork and assure uniform quality. Ht., 5 in. **We pay the postare.**

5R9444..... $1.62

Oven thermometer, similar to above but not a Taylor instrument. White scale and figures on black finish metal back. Registers from 100 to 600 degrees Fahrenheit. Ht., 5½ in. Book of recipes. **We pay postage.**

5R9441..... $1.38

SPECIAL VALUES FOR EVERY FARM AND DAIRY

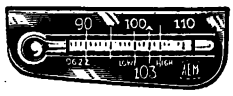

Certified Incubator Thermometer

Graduation engraved on tube. Certificate of accuracy with each thermometer. Length, 4 in. **We pay the postage.**

5R9458..... 59c

Incubator Thermometer

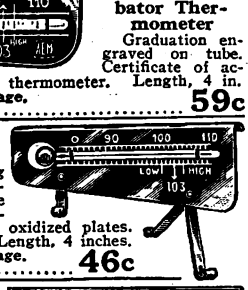

With folding brass legs. Mercury. Extra large bulb. White graduations on black oxidized plates. Very sensitive. Length, 4 inches. **We pay the postage.**

5R9462..... 46c

Incubator Thermometer

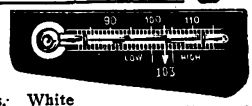

An excellent thermometer of same high quality as 5R9462, but without legs. White markings on black oxidized plate easily read even in dim light. Length, 4 inches.

5R9456—We pay postage..... 42c

Floating Dairy Thermometer

American made. Mercury, all glass, very accurate, large figures. Points for scalding cheese, churning and freezing are red letters. Length, 9½ inches. **We pay the postage.**

5R9454 54c

Dairy needs—see Index for other page listings.

Brooder Thermometer

Mercury. Upright pattern. Large bulb. White figures on black scale. Length, 4 in. **We pay the postage.**

5R9464 32c

Incubator Hygrometer

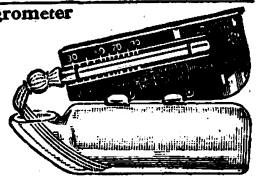

A wet bulb thermometer graduated with humidity percentages. Shows exact humidity by direct reading and is scientifically accurate. This instrument enables the user to maintain the proper degree of moisture in incubator with absolute accuracy. **75c**

5R9466—We pay the postage..... 75c
5R9468—Extra Wick for Incubator Hygrometer. **We pay the postage.....5c**

TYCOS Tested and Guaranteed

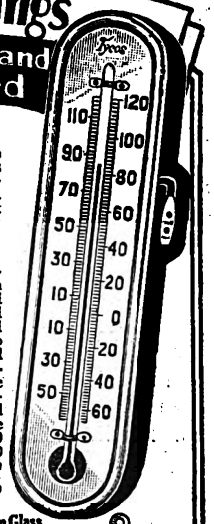

Outdoor Window Thermometer

Everybody knows the dependability of this well known thermometer, and that it is a remarkable bargain at our price.

It's a Taylor-Depend On It!

Sturdy in construction. Tube mounted on a pure white watch dial porcelain scale, banded by a gray enameled border. Attached to window frame by rugged bracket. First selection magnifying tube filled with red permacolor (non-fading and easy reading). Scale range, 60 below to 120 above. Length, 10 inches. **We pay the postage.**

5R9440. $2.68

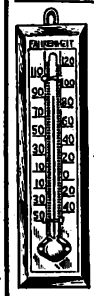

For the Outdoors

Solid mahogany back, 9⅛x2⅝ inches. Range, 120 above to 50 below. Large black figures, white background, magnifying, red spirit tube.

5R9421 .....45c

Storm Glass Thermometer

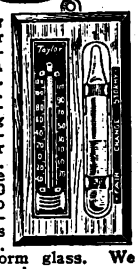

Taylor instrument. 7¾x3¾ in. oak back. Red non-fading permacolor tube. Range about 40 below to 120 degrees above. Large storm glass. **We pay the postage.**

5R9410.....$1.32

NO BETTER RESPIRATORS MADE

Affords protection for millers, threshermen, farmers or workmen subjected to dust, safeguarding their health.

5R9766

Approved by underwriters. Light, comfortable, easily cleaned. All parts interchangeable. High grade rubber. Positive protection for those forced to work in dusty places.

5R9766
Willson respirator, with 12 cotton filters. **We pay the postage....$1.46**

5R9769
Willson respirator, wet sponge type with relief valve. **We pay the postage..... $1.96**

5R9769

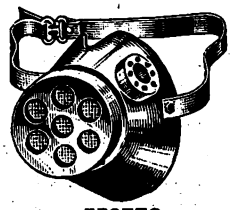

5R9773

5R9768—Extra cotton filters. **We pay the postage.** Package of **50.....37c**

5R9773—Goodrich respirator, sponge filter, relief valve. **We pay the postage...89c**

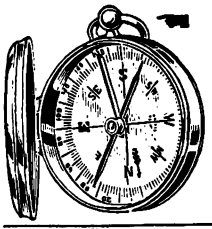

Jeweled Compass

Lacquered brass case, beveled glass, **silver finish metal dial,** full circle divisions, **sliding stop,** needle jewel mounted. Diameter, 2 in. **We pay the postage.**

5R9754...94c

Leedawl Compass Taylor Instrument

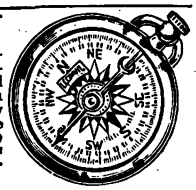

White metal case, 1⅝-in. dial, untarnishable silverlike metal, tempered steel points on which needle operates; screw stop. Beveled glass. **We pay postage.**

5R9743. $1.22

Watch Style Compass

Silver finish metal dial, **full circle division,** bevel edge glass, brass case, **sliding stop,** needle jewel mounted. Diameter, 1¾ inches.

We pay the postage.

5R9756..... 57c

Finely Jeweled Imported Compass

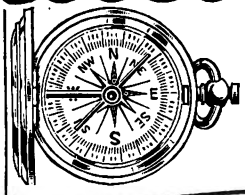

Highest quality, for the "all outdoors." Remains accurate indefinitely. **Nickel plated, dustproof case,** with hinged cover. Jewel mounted English bar needle; automatic stop and beveled glass. Full circle divisions engraved on metal dial of silver finish. Diameter, 2 inches. This compass should last a lifetime. Dustproof nickel plated case will not tarnish or rust. **We pay the postage.**

5R9751.....$2.78

SAVE ⅓ OR MORE ON IMPORTED CUCKOO CLOCKS

Imported, thoroughly tested, offered at a saving of one-third or more over prices elsewhere.

Cuckoo Clock

A very fine model at a very low price. Height, 19½ in., width, 13 in.; 5-inch dial. Strikes on wire gong at same time cuckoo appears to call hours and half hours. 30-hour movement. Keeps reliable time. **We pay postage.**

5R9314¼ $13.69

Hand carved walnut finish fronts, seasoned and kiln dried. Reliable movements. Directions for adjusting and striking.

$11.25

Inlaid with different colored wood. Height, 21 inches; width, 13 in. Dial is 5 in. in diameter. Runs one day. Strikes on wire gong as cuckoo appears and calls hours and half hours. **We pay the postage.**

5R9304¼.....$11.25

$6.90

Popular priced clock. Hand carved bird and maple leaf ornamentation. Gong strikes at same time cuckoo appears to call hours and half hours. 3-inch dial, 30-hour movement. Height, 12 in.; width, 8¾ inches. **We pay the postage.**

5R9300¼..... $6.90

Quail and Cuckoo Clock

Beautifully hand carved. Extreme height, 21 in.; width, 16 in.; dial, 6½ in. Thirty-hour movement. Strikes on wire gong. Quail appears automatically and whistles the quarter hour, cuckoo appears and calls the hours. **We pay the postage.**

5R9318¼ $19.35

A Bargain at $19.35

Digitized by Google

Digitized by Google

GUARANTEED CLOCKS of Unusual Beauty and Value

Values That Are Real Bargains

A Sensation in Quality and Price

$7.65

Features

1—Just a nice size, 21½x10x4¾ inches.
2—With a cathedral gong of beautiful tone.
3—The newest thing in overhanging top.
4—Finish hand rubbed and polished.

The Wellworth

We know you are getting a wondertul value in this clock because we searched long before we found a clock of this quality that we could offer at this price, and only our enormous buying power enabled us to get it. We emphasize especially the quality of this clock. It is a beauty in outline, with **rich mahogany veneer finish.** It is a clock that will give you years of service, finely adjusted 8-day pendulum movement, with **captivating mellow cathedral gong** striking on the hours and half hours—a wonderful combination of grace, dignity and utility. Satin silvered 5½-inch dial, bullseye glass in gilt sash. Measures 21½x10x4¾ inches. **We pay the postage.**

5R9218¼.....**$7.65**

Candlesticks, solid mahogany, beautifully finished and designed. Wonderfully attractive when used with the "Wellworth" or any mahogany clock on this page. **We pay the postage.**

5R8504—Per pair **$2.00**

Massive, aristocratic—a striking example of American clock craftsmanship at its best.

$9.10 With Cathedral Gong

The Administrator

One of our feature values! There is real beauty in every line of the Administrator—one of the latest creations of a leading American clock manufacturer. And at the marvelously low price we quote this is one of the very best clock values on the market. Beautiful octagonal case, mahogany finish, hand rubbed and polished. A thoroughly inspected and unfailingly accurate 8-day movement. Strikes on hours and half hours. Silvered 6-inch dial. Length, 21 inches; height, 9¾ inches. **We pay the postage.**

5R9207¼—With cathedral gong strike.....**$9.10**
5R9209¼—With two-tone chime strike.....**$11.00**

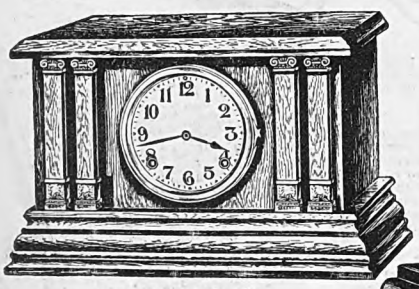

The Pathfinder

Dignity, reliability and our remarkably low price make this solid oak **8-day mantel** clock an exceptional value. Gilt capped columns. Gilt metal finish sash; 5-in. dial. **Soft tone cathedral gong** calls hours and half hours. Height, 9⅞ inches. Length, 16 inches. **We pay the postage.**

5R9225¼.....**$5.57**

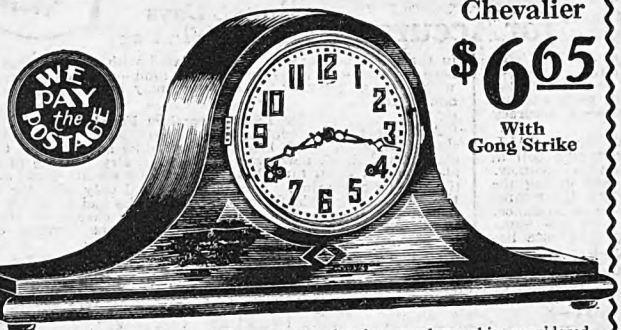

The Chevalier

$6.65 With Gong Strike

An 8-day clock at a really sensational price, workmanship considered. The 8-day clock that is causing a sensation at our low prices. Mahogany finish case with two-tone inlaid effect. Silvered 6-inch dial, raised bronze finish numerals. Length, 21 inches; height, 9⅝ inches.

5R9242¼—With gong strike. We pay the postage.....**$6.65**
5R9244¼—With two-tone chime strike. We pay the postage..**$8.60**
5R9246¼—Full Westminster five-rod chimes. Strikes quarter hours on four rods and hours on fifth. **We pay postage**....**$22.98**

Banjo Clocks in Colors

Priced much lower than you would find them elsewhere, with excellent 8-day pendulum movements of **unfailing accuracy and thorough reliability.**

The Revere

Choice mahogany finish, hand rubbed to a soft satin gloss. Cathedral gong strikes hours and half hours. Glass front decorated with decalcomania ornamentations. Louis XIV hands. Silvered 6-inch dial. Length, 35½ in. Width, 10½ in. **We pay the postage.**

5R9239¼ Mahogany finish.....**$13.48**

Lexington Eagle

Mahogany front with two-tone inlaid effect. Handsome gilt side brackets. Silvered 6-inch dial. Length, 25 in., width, 8½ in. Time only. **We pay the postage.**

5R9238¼ Mahogany finish.....**$10.19**

Lexington Eagle in Colors

5R9227¼—Old Ivory....**$10.19**
5R9228¼—Chinese Red.. **10.19**
5R9229¼—Sea Green.... **10.19**

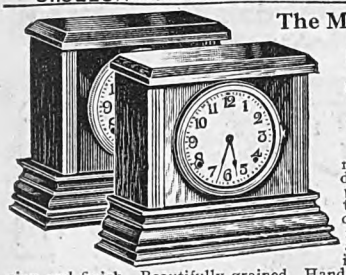

The Master

In Oak or Mahogany Finish

Tremendously popular, thoroughly reliable, a beauty in design and finish. Beautifully grained. Hand rubbed. Special 8-day pendulum movement. Clear, mellow cathedral gong strikes the hours and half hours. The nationally appreciated product of a long established American clock manufacturer. Five-inch dial. Stands 10 inches high by 11¼ inches long. **We pay the postage.**

5R9221¼—Mahogany finish.....**$4.85**
5R9223¼—Solid oak.....**$4.85**

$6.35 You Save About One-Half Over Prices Elsewhere

Challenge

Our low price on this clock cannot be equaled anywhere in America, quality considered. A case of the latest style, made of well seasoned wood, finished in rich mahogany veneer. Fine 8-day pendulum movement. Richly carved bottom piece, silvered 5¾-inch dial, bullseye glass in gilt sash. Resonant single rod chime strike. Size, 22x10x4¾ inches. **We pay the postage.**

5R9216¼.....**$6.35**

Remember this clock has Westminster Chimes.

$27.95 Westminster Five-Rod Chimes

Price a clock like this in the ordinary store and you will see what a big saving you are making at this price.

The Executive

Choice hand rubbed veneered mahogany cabinet. Lilting chimes that gladdened the courtly old English home with pure lovliness, the sweeping curves of the fine cabinet, a wonderful 8-day movement now a luxury all can share with The Executive at our **remarkably low price.** Silvered 6-inch dial with raised gold finish numerals. Chimes quarter hours and hours on full chimes. Has chime silencer. Length, 21⅝ in.; height, 10 in.; depth, 5⅝ in. **We pay the postage.**

5R9248¼.....**$27.95**

Solid Oak Mantel Clock

$7.18 Cathedral Gong Strike

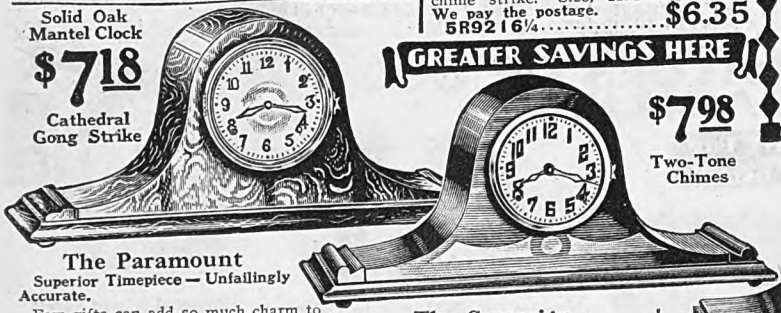

GREATER SAVINGS HERE

$7.98 Two-Tone Chimes

The Paramount

Superior Timepiece — Unfailingly Accurate.

Few gifts can add so much charm to a room or bring so many years of constant usefulness for the same expenditure as this lovely solid oak 8-day mantel clock. Beautifully grained, hand rubbed finish, an exquisite example of superior American craftsmanship. Thoroughly reliable. The soft tone cathedral gong calls the hours and half hours. Silvered 5-inch dial with bullseye glass set in gilt sash. Lgth., 22½ in. Hght., 9½ in. **We pay the postage.**

5R9226¼.....**$7.18**

The Sovereign

A really smart new beauty, mahogany finish, with the latest two-tone inlaid effect. Silvered 5-inch dial with raised gold finish numerals. Chimes the hours and half hours with a lovely lingering **two-tone effect.** Reliable 8-day movement. Stands 9½ inches high by 22¼ inches long. **We pay the postage.**

5R9205¼.....**$7.98**

$13.19 Two-Tone Chimes

In this clock you have artistry of design, carefully built and tested 8-day movement. Genuine Dupont duco mahogany veneer finish, hand rubbed and polished. **Two-tone self adjusting chimes.** Silver finish 5-inch dial, raised gilt numerals. Beveled bullseye glass. Length, 18⅞ inches; height, 9¼ inches. And if that isn't real value, what is? Strikes the hours and half hours. **We pay the postage.**

5R9204¼.....**$13.19**

The Elton

There's enough real value packed into this beautiful little mantel clock to do for two clocks. After it has served you for years you'll know what we mean. Rich mahogany finish, hand rubbed and polished. Silvered 5-inch dial, raised gilt numerals. Cathedral gong strikes hours and half hours. Bullseye glass. Height, 10¾ inches. Width at base, 8¾ inches. **We pay the postage.**

5R9203¼.....**$6.15**

Digitized by Google

Digitized by Google

HIGH POWER GLASSES

Experts Choose Woehler Prism Binoculars for Their Fine Quality

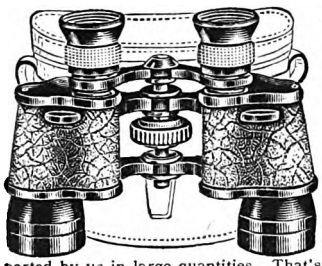

Dr. Woehler Prism Binoculars

$28.00 Postpaid

8-Power

You'll back this big value to your bottom dollar! These prism binoculars are especially imported by us in large quantities. That's the reason for this special low price! They're made right; you'll find Woehler binoculars in every part of the world. Highest quality; large 1¼-inch object lens, giving a **bright, clear and wide field of vision;** 115 yards at 1,000 yards. Adjustable eyepiece allows for unequal vision.

Rapid adjustment! This means ease in watching moving objects; **ideal for races, games, etc.!** High power, good for all outdoor use. Handsome appearance, finished in black, covered with genuine leather. **Glasses and case equipped with shoulder strap. On your vacation—hunting—fishing—bird and nature study, they're indispensable. The man who knows quality, who knows value, who knows a bargain, won't miss this big Woehler value. Choice of 8 or 10-power. Length, closed, 4¼ inches. We pay the postage.**

5R9560¼—Eight-power.....$28.00
5R9562¼—Ten-power.....$29.85

When traveling, power glasses will add to the enjoyment of the trip.

Every day finds some occasion where power glasses are a convenience.

The immense crowds at modern sporting events make use of power glasses a practical necessity.

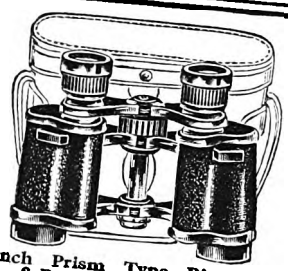

French Prism Type Binoculars, 8-Power—Good Quality

Powerful, **yet small and compact!** That's one of the advantages when you buy prism type binoculars. They give you a wider field of vision, too—90 yards at 1,000 yards. These French-made glasses, of good materials, are surprisingly economical for an 8-power binocular type. Height, 4½ in. Object lens, 1 in. in diameter. Adjustable eyepiece for unequal vision. Metal parts black enamel finish; black leather covered body equipped with black leather case and shoulder strap. We pay the postage.

5R9552¼.....$14.95

FEATURES DETERMINING *the*

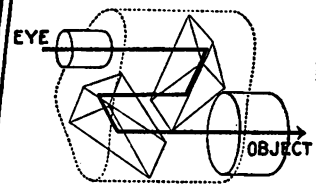

Illustration "A"

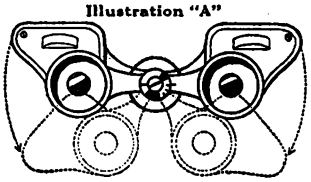

Illustration "B"

Power Glasses have come into such universal use that the illustrations to the left and on the opposite page are intended to illustrate some of the features of construction of Power Glasses and so enable buyers to judge more accurately of values.

Four principal features determine the quality and value of far-vision glasses.

First—The Field. This means the amount of space covered at a given distance and varies according to the construction of the glasses. Binoculars with their prism type of construction (see illustration "A") make possible a wider field of vision than ordinary field glasses. Illustration "A" shows the travel of the light rays across the binocular prisms.

Second—Illumination. Determines the clearness of the view. The size of the object lens determines the amount of illumination (light) that enters into the cylinder. Illustration "A" illustrates the position of the object lens and the manner in which the light strikes the magnifying glasses to produce the clearest possible view.

Third—Power. This means the number of times the figure is enlarged when viewed through a glass, and is indicated as "3-power," "8-power," etc.

Fourth—Adjustment. Illustration "B" shows the adjustment that makes it possible to adapt the glasses to the exact pupillary distance of the person's eyes using them, as pupils of the eye should be in the exact center when looking through the glasses. Greatest care is exercised in the selection of all Sears Power Glasses to secure scientific accuracy and efficiency.

American Made Pocket Microscope

Fifty-power microscope, handy, easy to carry, pocket size. Well constructed, black crystalline finish. Has swing mirror complete with one prepared slide, two glass slides, one dissecting needle, and one pair of tweezers. Instructions with each instrument. Handy. Practical. We pay the postage.

5R9533.....$1.86

Imported Binoculars

Prism Type 8-Power

High power, high quality, low price! Made by a well known French manufacturer. Prism type, giving a wide clear field of vision, 115 yards at 1,000 yards. Finished in black enamel, barrel covering of genuine black morocco leather. Case equipped with shoulder strap. 8-power. Right eyepiece adjustable to eyes of unequal vision. We pay the postage.

5R9548¼ $21.98

Quality Microscopes and Pockescope

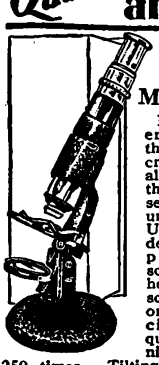

250-Power Microscope

Educational, entertaining, this fine microscope helps all to know life that can't be seen with the unaided eyes. Used by students, dentists, physicians, scientists; in home, office, school and laboratory. Precise optical qualities. Magnifies 100 to 250 times. Tilting stand, fine finish, nickel trim, plush lined case, prepared slide, complete instructions. 7½ inches high. Adjustable mirror. We pay the postage.

5R9538.....$11.50

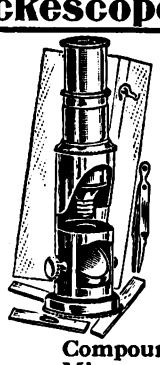

Compound Microscope

Made in Paris. Constructed of brass. Is 6½ inches high when focused. Swinging mirror for the illumination of objects; triple lens can be separated. When all three lenses are used the magnifying power is 70 times; with two lenses, 50 times, and with single lens, 30 times. In wood case. Brass tweezers, two plain glass slides and one prepared slide. We pay the postage.

5R9778.....$3.35

Pockescope in Leather Case

5R9526¼—Length, closed, 2⅝ in. Diameter, 11/16 in. Magnifying power, 3 times. We pay the postage.....**73c**

5R9528¼—Length, closed, 3 in. Diameter, 11/16 in. Magnifying power, 4½ times. We pay the postage. **$1.10**

5R9530¼—Length, closed, 3¼ in. Diameter, 11/16 in. Magnifying power, about 6 times. We pay the postage.....**$1.49**

Microscope Slide Sets. Ten prepared and 10 plain slides with glass covers, dissecting needle, tweezers, tube of balsam for fixing covers.

5R9535—Set. We pay the postage.....**$2.47**
5R9537—20 Plain Slides, with covers in box. We pay the postage.....**68c**

Opera or Indoor Sports Glass

For years we have tried to find a good opera or indoor sports glass that we could sell for less than $3.00. Experts said it was impossible. But those same experts agree that we have a wonderful little glass here. And we sell it for $1.98! Attractively finished, metal parts black enameled. Leather covering. Closed, 3½x1⅝ in. Soft, pliable leather case. We pay the postage.

5R9621¼—Each..$1.98

High Power Double Achromatic Telescope

40-Power

Made with double achromatic eyepiece and double achromatic object glass. Special construction of objective and eyepiece makes possible an extraordinary high magnifying power in a small compact instrument. Although object glass measures only 19 lignes (1 11/16 in.) in diameter, and total length of instrument, extended, is only 20¾ in., the **magnifying power is 40 times.** Width of field, 17 yards at 1,000 yards. Length, closed, 8 inches. Draw tubes finished in dead black. Body covered with fine morocco grain leather, with leather caps for each end and shoulder strap with loop for attaching to the body of the instrument.

We pay the postage.

5R9522¼ $18.75

Clamp for Telescopes or Binoculars

For best results a support for the instrument is essential. This clamp is adjustable for any size telescope we list. Works fine on a camera tripod. We pay the postage.

5R9516¼ $5.89

Extra High Grade Telescope

Magnifying Power, 45 Times.

Made in France. Accurately ground lenses from the finest optical glass, carefully centered and adjusted, make this a particularly excellent instrument. **For astronomical work** the celestial eyepiece listed at the right is a necessity. **For observation of the sun a dark glass** is mounted on the slide cover of the eyepiece. Draw tubes, trimmings and all exposed metal parts are black finish, the very best and most expensive finish known for optical instruments. **Rustproof, will not tarnish.** Draw tubes always work smoothly and easily. Body covered with fine leather, morocco grained. Made with sunshade, and instead of ordinary cap it has hinged cover. Length, extended, 41½ in.; closed, 12½ in. Wt., 3½ lbs. Diam. of object glass, 25 lignes or 2½ in. We pay the postage.

5R9518¼.....$24.65

Celestial Eyepiece to fit Telescope 5R9518¼ for astronomical work, increasing power to 68 times. With all celestial eyepieces, the image is seen **inverted,** a matter of no consequence in astronomical observations, but which renders such eyepieces unsuitable for terrestial work. We pay postage.

5R9520¼ $6.78

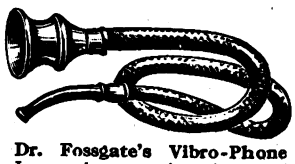

Dr. Fossgate's Vibro-Phone

Improved conversation tube with diaphragm for dividing and intensifying sound. Spiral spring lining, hard rubber earpiece and black enameled 2½-inch metallic mouthpiece. Lgth., 40 in.

5R9734—Covered with black mohair. We pay the postage.....**$3.22**

5R9736—Covered with black silk. We pay the postage.....**$3.83**

Achromatic Telescopes

Covered with fine leather, morocco grain; brass draw tubes; highly burnished; lacquered trimmings. Brass cap for lens, dustproof sliding cover for eyepiece. We pay the postage.

	Diameter of Object Glass		Length, Extended	Closed	Magnifying Power	Width of Field at 1,000 yards	Price
5R9502¼	10 lignes	⅞ inch	14½ in.	5¼ in.	10 times	30 yards	$3.28
5R9504¼	12 lignes	1 1/10 inches	16½ in.	6 in.	12 times	35 yards	3.75
5R9506¼	14 lignes	1¼ inches	17¼ in.	6¾ in.	15 times	30 yards	4.45
5R9508¼	16 lignes	1⅛ inches	23¾ in.	8¼ in.	20 times	22 yards	5.89

Achromatic Sunshade Telescopes

Brass throughout, burnished draw tubes, lacquered trimmings. Bodies covered with fine leather, morocco grained. Provided with sunshade, which can be extended forward to shade object glass. We pay the postage.

5R9512¼	19 lignes	1 11/16 in.	29⅛ in.	9¾ in.	25 times	17 yards	$ 8.35
5R9514¼	22 lignes	1 15/16 in.	36½ in.	10¾ in.	30 times	16 yards	13.98

London Hearing Horns

Made throughout of metal and finished in dead black. Makes sounds from a distance easily heard and understood, as in churches, public halls, etc. Is particularly adapted to those who are only moderately deaf. For those who are very deaf we recommend our Vibro-Phones.

5R9740—Height, 2½ in. Postage paid.....**$1.32**

5R9742—Height, 4 in. Postage paid.....**$1.62**

Digitized by Google

at MONEY SAVING PRICES

Buy This Real Quality Instrument *for* Hard Service *and* Save Money

Glasses at the show or opera add to the enjoyment by bringing to you much of the personality of the actors that you would otherwise miss.

On camping, tramping, fishing outings of all kinds, a pair of Power Glasses are a wonderful convenience.

Glasses at the races are almost indispensable. You miss so much of the real excitement without them!

QUALITY OF POWER GLASSES

The three illustrations at the right will be found interesting to those contemplating the purchase of Power Glasses.

Illustration "A" shows an ordinary scene, as it appears to the naked eye.

Illustration "B" shows the same view as shown through an ordinary Field Glass.

Illustration "C" shows the same view as seen through Binoculars.

These three views illustrate very clearly the point that Field Glasses magnify, by bringing closer, the view or object as seen by the naked eye, while Binoculars, through the prism type of construction, spaces the vision further apart than the eyes, making possible a wider field than with ordinary glasses.

From this it will be seen that field glasses are constructed entirely different from Binoculars, not having the prism type of construction. In determining qualities it is therefore essential to ascertain whether it is an ordinary field glass or Prism Binocular that is offered; also it must be remembered that the quality of the lenses is of great importance.

In Sears Glasses only a pure white glass of very special quality is used, giving them very great light gathering strength to add to their power of penetrating ordinary haze and insures a clearness of vision unequalled in any other type of glass. Flint and crown glass used in the manufacture of ordinary lenses is never used in Sears Glasses. Adjustable right eyepiece allows for uncqual vision.

Sears Binoculars and Field Glasses are made by expert workmen with extreme care. They are accurately described and priced lower than the same quality of glasses elsewhere.

Note that the object as seen through the Binocular (illustration "C") is the same size as seen through a Field Glass (illustration "B"), but added width of vision is obtained through the Binoculars.

Chevalier Glasses

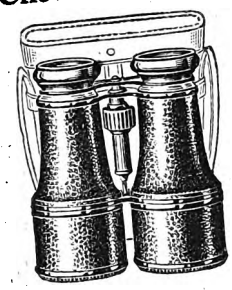

Magnifying Power — 4 times. Width of field, 76 yards at 1,000 yards. **Size**—Extended, 6¾ in.; closed, 5½ in. Weight, 1½ lbs. **Object Glasses**—24 lignes or 2⅛ in. Draw tubes, glossy black enamel; other metal parts, glossy black enamel and nickel plated; covering, black pebble grained leather. **Case**—Artificial leather, with shoulder straps. **Postage paid.**

5R9604¼.....$8.55

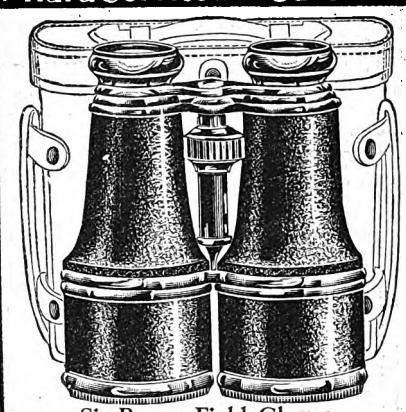

Six-Power Field Glasses

Built right, designed right and priced right. In both optical and mechanical construction this instrument is beyond criticism. Standard field glasses of a high quality French make. Neatly constructed, metal parts heavily black enameled, full covering of black morocco grained leather. Genuine leather case with shoulder strap. Lens diam., 2⅝ in. Magnifying power, 6 times. Length, open, 7⅝ in.; closed, 6 in. Width of vision, 55 yards at 1,000 yards. **We pay the postage.**

5R9600¼ $13.48

Chevalier Field Glass

Magnifying Power — 3½ times. Width of field, 70 yards at 1,000 yards. **Size**—Extended, 5⅞ in.; closed, 4⅜ in. **Object Glasses**—Diam., 1 11/16 in. or 19 lignes. **Finish**—Glossy black enamel; covering, black pebble grain leather. **Case**—Artificial leather, with shoulder strap. Instrument is of the tourist type, with short bodies and long draw tubes. **We pay the postage.**

5R9612¼ $5.48

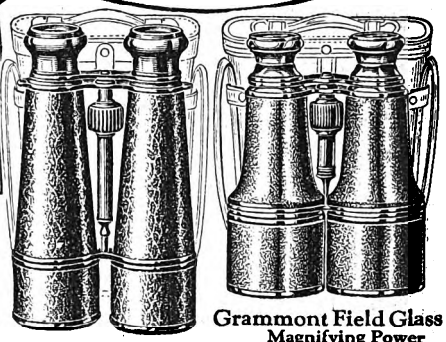

High Power Glasses

Magnifying Power—6½ times. Width of field, 40 yds., at 1,000 yds. **Size**—Extended, 9 in.; closed, 7 9/16 in. Weight, 1¾ lbs. **Object Glasses**—Diam., 1⅞ in. or 21 lignes. **Finish**—All metal parts, glossy black enamel; covering, black genuine morocco leather. **Case**—Fine leather, with shoulder strap. **We pay postage.**

5R9602¼.$12.59

Grammont Field Glass

Magnifying Power 5½ Times

Size—Extended, 7⅝ in.; closed, 6⅝ in. Wt., 1⅞ lbs. **Object Glasses**—Diam., 2 9/16 in. or 26 lignes. Width of field, 65 yards at 1,000 yards. **Finish**—Glossy black enamel; covering fine quality smooth tan leather. **Case**—Tan leather covering, velveteen lined, with shoulder strap. **We pay postage.**

5R9606¼ $9.79

Grammont Opera Glasses

Haven't you wished a thousand times for a good pair of opera glasses? And haven't you found them usually priced beyond reason elsewhere? Then here is the value for you. A beautiful and serviceable pair of high grade opera glasses. Trimmed with two ornamentally beaded, gold plated bands. Draw tubes gold plated. Genuine leather covering. Equipped with genuine achromatic lenses of highest quality. Lgth., closed, 2⅜ in. Diam. object glass, 1⅛ in. **We pay postage.**

5R9636¼—With black leather case.....**$3.98**

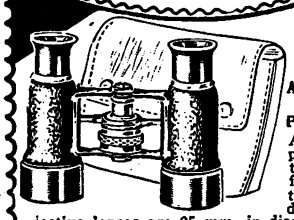

Field Glasses

American Made

Magnifying Power—6 times

Adjustable for pupillary distance. Screw-focusing system. Fine definition. Objective lenses are 25 mm. in diameter. Black finish. Measures, in case, 3¼x4 inches. **We pay the postage.**

5R9625¼—Complete.....**$4.78**

Field Glasses

American Made

Magnifying Power, 6 Times

Can be conveniently carried in pocket. Objective lenses are 25 mm. in diameter. Lever focusing arrangement. Measurements in case are 4x3¼ in. **We pay the postage.**

5R9626¼

Complete.....**$3.67**

Make it easy to read, convenient to examine any small object. The smaller sizes have the greatest magnifying power, but with the larger sizes, more area can be seen at one time.

Fine Imported Reading Glasses

Nickel plated rims. Black wood handles. Remarkably inexpensive yet very serviceable reading glasses. **We pay the postage.**

5R9724—Diameter, 2 inches..**48c**

5R9726—Diameter, 2½ inches.**55c**

5R9728—Diameter, 3 inches..**75c**

5R9730—Diameter, 4 in....**$1.15**

5R9732—Diameter, 5 in....**$1.80**

Rectangular Reading Glass

Bausch and Lomb Glass. The offset handle makes this the most practical glass on the market for reading. Frame is heavily nickel plated, wood handle. Even magnification throughout entire glass. **We pay the postage.**

5R9762

3⅞x2 in....**$3.28**

Extra Quality Reading Glasses

Our best grade reading glasses, very powerful lenses. Strong nickel plated rims. Black wood handles. Finely made and finished throughout. **We pay the postage.**

5R9714—Diameter, 2 inches..**72c**

5R9716—Diameter, 2½ in....**75c**

5R9718—Diameter, 3 inches..**95c**

5R9720—Diameter, 4 in....**$1.75**

5R9722—Diameter, 5 in....**$2.75**

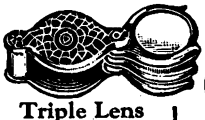

Triple Lens Magnifier

Mounted in imitation rubber bellows shape folding pocket case. Lenses used singly or in combinations afford 7 magnifications. Diameter of lenses, ½, ⅝ and ¾ inches. Power, 6 to 20 times. **We pay the postage.**

5R9712

$1.63

Pocket Magnifier

Demi-amber frame. Flat handle, neat leather container. Lens diameter, 1 1/16 inches. Length, 2¾ in. **We pay the postage.**

5R9763

50c

Double Lens Magnifiers

Imitation rubber case. Lenses used singly or in combinations afford 3 magnifications. **We pay the postage.**

5R9706—Lenses, ⅞ and 1 in. Power, 4 to 8 times. Ea. **$1.27**

5R9708—Lenses, 1⅛ and 1¼ in. Power, 3½ to 7 times. **$1.63**

5R9710—Lenses, 1¼ and 1½ in. Power, 3 to 6 times. **$2.12**

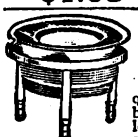

Tripod Microscope

Two extra quality double convex lenses, separated by diaphragm ring, forming a powerful double magnifier. Diameter of lenses, 1¼ in. Power, 3 times. Lacquered brass mounting. Made in France. **We pay the postage.**

5R9758 .....**65c**

Single Lens Magnifier

Mounted in imitation rubber oval folding pocket case. Very powerful. **We pay the postage.**

	Diam., Lens	Power	
5R9700	1 in.	4	$0.92
5R9702	1¼ in.	3½	1.00
5R9704	1½ in.	3	1.25

Wide Vision Goggles

Double strength curved glass. Well ventilated nickel plated frame. Trimmed with white rubber. **We pay the postage.**

5R9776—Clear glass.....**75c**

5R9777—Amber glass.....**75c**

Willson's Men's and Women's Goggles

High grade imitation all shell goggles with straight temples. 1¾-inch lenses in amber, smoke or clear glass. Protect your eyes against sun glare and dust and wind. A favorite with motorists. Easily worn for hours without discomfort. **We pay the postage.**

5R9785—Amber glass.....**50c**

5R9786—Smoked glass.....**50c**

5R9791—Clear glass.....**50c**

Willson's Wind, Dust and Sun Goggles

High grade, imitation all shell, with 1¾-inch lenses. **We pay the postage.**

5R9781—Smoked glass....**38c**

5R9783—Amber glass.....**38c**

5R9784—Clear glass.....**38c**

Digitized by Google

Digitized by Google

SEARS "LLL" Looks Like Linoleum

"Three L" RUGS

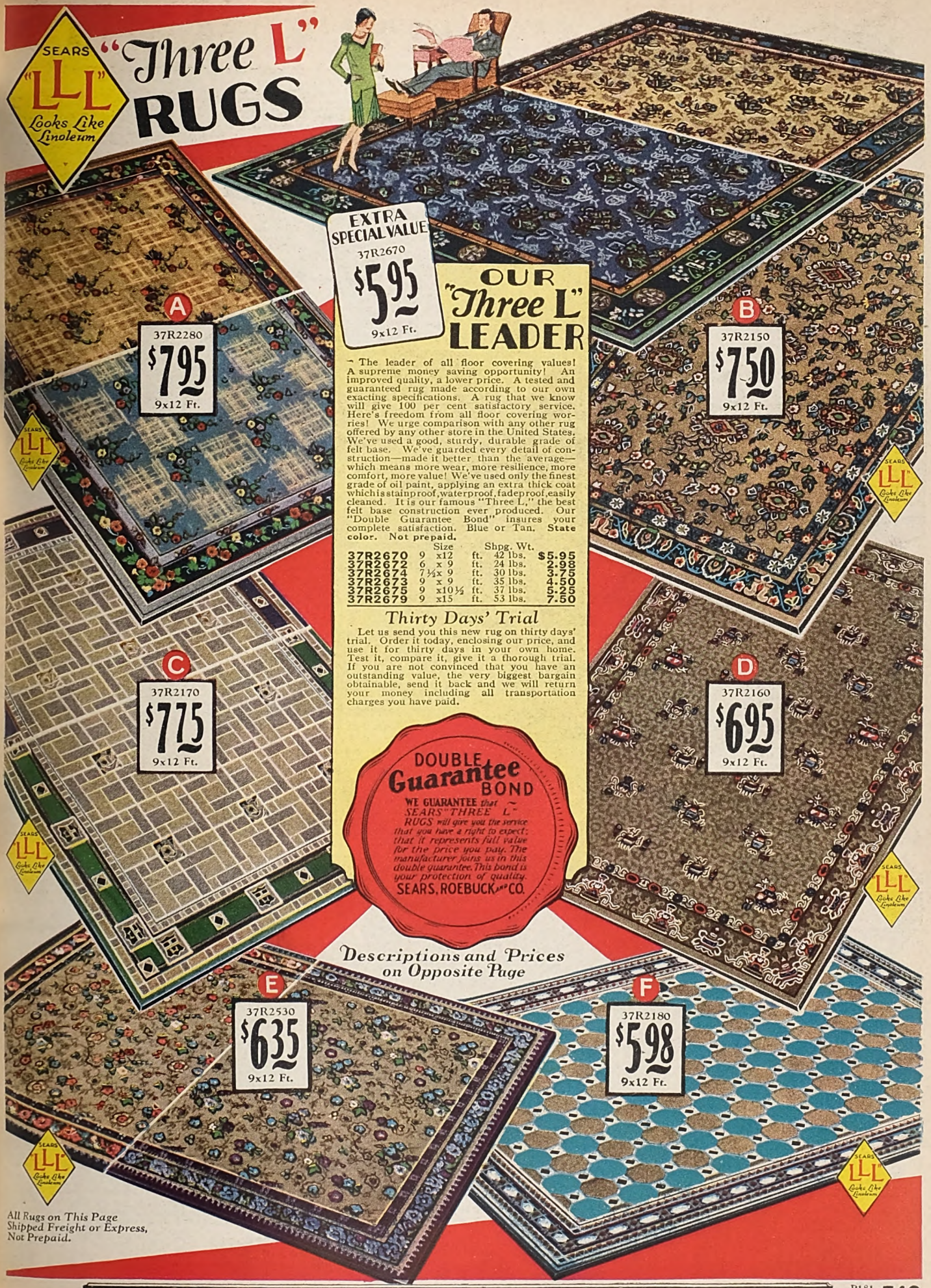

EXTRA SPECIAL VALUE
37R2670
$5.95
9x12 Ft.

OUR "Three L" LEADER

The leader of all floor covering values! A supreme money saving opportunity! An improved quality, a lower price. A tested and guaranteed rug made according to our own exacting specifications. A rug that we know will give 100 per cent satisfactory service. Here's freedom from all floor covering worries! We urge comparison with any other rug offered by any other store in the United States. We've used a good, sturdy, durable grade of felt base. We've guarded every detail of construction—made it better than the average—which means more wear, more resilience, more comfort, more value! We've used only the finest grade of oil paint, applying an extra thick coat which is stainproof, waterproof, fadeproof, easily cleaned. It is our famous "Three L," the best felt base construction ever produced. Our "Double Guarantee Bond" insures your complete satisfaction. Blue or Tan. **State color. Not prepaid.**

	Size	Shpg. Wt.	
37R2670	9 x12 ft.	42 lbs.	$5.95
37R2672	6 x 9 ft.	24 lbs.	2.98
37R2674	7½x 9 ft.	30 lbs.	3.75
37R2673	9 x 9 ft.	35 lbs.	4.50
37R2675	9 x10½ ft.	37 lbs.	5.25
37R2679	9 x15 ft.	53 lbs.	7.50

Thirty Days' Trial

Let us send you this new rug on thirty days' trial. Order it today, enclosing our price, and use it for thirty days in your own home. Test it, compare it, give it a thorough trial. If you are not convinced that you have an outstanding value, the very biggest bargain obtainable, send it back and we will return your money including all transportation charges you have paid.

DOUBLE Guarantee BOND

WE GUARANTEE *that SEARS "THREE L" RUGS will give you the service that you have a right to expect; that it represents full value for the price you pay. The manufacturer joins us in this double guarantee. This bond is your protection of quality.*

SEARS, ROEBUCK and CO.

Descriptions and Prices on Opposite Page

All Rugs on This Page Shipped Freight or Express, Not Prepaid.

Digitized by Google

SEARS GENUINE SUPER "Three L" RUGS

DOUBLE Guarantee BOND

WE GUARANTEE that SEARS' "THREE L" RUGS will give you the service that you have a right to expect; that it represents full value for the price you pay. The manufacturer joins us in this double guarantee. This bond is your protection of quality.

SEARS, ROEBUCK and CO.
The World's Largest Store

Sears Super "Three L" Rugs are the finest made. Extra heavy because of their sturdy, sanitary, waterproof felt base. Extra durable because of their fine, high quality enamel paint surface. They are as easy to clean as a china dish. Some have nationally famous "Accolac" finish, all have a high glossy surface that adds months and months of wear, and enhances their sparkling beauty. These Super "Three L" rugs are the finest felt base floor coverings produced, embodying all the advanced ideas of construction. They are absolutely the best rugs offered for sale anywhere by anybody. You cannot buy a better felt base rug in all the United States, no matter how much higher the price is. And, furthermore, these Sears Super "Three L" Rugs are perfect in every way; no seconds, no discontinued patterns, no manufacturers' old stocks. Products of the largest manufacturers in the Nation, they are the newest, the finest and most beautiful ever offered. They are the supreme achievement in felt base rugs. Our low prices are the result of tremendous buying power, economical organization and selling methods. Compare our prices with those asked by other firms for their best felt base rugs—you will be convinced that you "Save at Sears"!

See enlarged cross section at the right showing quality construction.

ENAMEL FINISH
RAG FELT—Extra Fine Quality
DOUBLE SEALING COAT OF PAINT
SEALING COAT OF PAINT

ACCOLAC FINISH $9.85 9x12 Ft. Extra Quality

Our Best Grade Super "Three L" Rug

"Accolac" finish—there's none better! The last word in a lacquer that seals in the beauty, that protects the surface, that wears and wears. Has the laster and hardness of tile, the toughness of leather, the elasticity of cork, is absolutely stainproof and scarproof. A fittingly beautiful finish for these beautiful rugs, the final touch of quality that distinguishes these quality rugs. Insist on "Accolac" and accept no substitute. Is combined with a pattern of exquisite beauty in this fine Super "Three L" rug. **Taupe or Rose. State color.**

	Size	Shpg. Wt.	
37R2610	9 x12 ft.	52 lbs.	$9.85
37R2612	6 x 9 ft.	27 lbs.	4.95
37R2614	7½x 9 ft.	34 lbs.	6.25
37R2613	9 x 9 ft.	42 lbs.	7.50
37R2615	9 x10½ ft.	47 lbs.	8.75

$8.65 9x12 Ft.

Typical Sears Super "Three L" Bargain

The most charming kitchen pattern we've ever seen, and we're sure the same is true for you. Best quality. Unheard of low price. **Blue or Brick red. State color.**

	Size, Abt.	Shpg. Wt.	
37R2640	9 x12 ft.	52 lbs.	$ 8.65
37R2642	6 x 9 ft.	27 lbs.	4.45
37R2644	7½x 9 ft.	34 lbs.	5.45
37R2645	9 x10½ ft.	47 lbs.	7.55
37R2649	9 x15 ft.	64 lbs.	10.95

Unless otherwise stated all Rugs on this page shipped freight or express only not prepaid

ACCOLAC FINISH $9.50 9x12 Ft.

ACCOLAC FINISH $9.65 9x12 Ft. Extra Quality

Popular Super "Three L" Rug

Hidden quality, as well as quality you can see, is the key to rug value. A pretty pattern printed in fine enamel paints and protected by "Accolac" is the quality you see. Strong, flexible, durable felt base—the heaviest grade made—is the quality you don't see. It is heavy grade rag felt, saturated with asphaltum, and means lasting, satisfactory service, a base that is waterproof, sanitary and sturdy. A tremendous bargain, our low price can not be equaled, our value giving cannot be matched. **Taupe or Blue. State color.**

	Size	Shpg. Wt.	
37R2620	9 x12 ft.	52 lbs.	$ 9.65
37R2622	6 x 9 ft.	27 lbs.	4.85
37R2624	7½x 9 ft.	34 lbs.	6.15
37R2625	9 x10½ ft.	47 lbs.	8.50
37R2629	9 x15 ft.	64 lbs.	12.45
37R1711	18 x36 in.	Postpaid	.39
37R1712	36 x54 in.	Postpaid	1.40

$8.75 9x12 Ft

Sears Super "Three L"

A wealth of coloring, design and quality—at bargain prices. **Taupe or tan. State color.**

	Size	Shpg. Wt.	
37R2290	9 x12 ft.	50 lbs.	$8.75
37R2292	6 x 9 ft.	27 lbs.	4.50
37R2294	7½x 9 ft.	33 lbs.	5.50
37R2293	9 x 9 ft.	39 lbs.	6.65
37R2295	9 x10½ ft.	44 lbs.	7.65

All Guaranteed Perfect Merchandise. No Seconds, No Closeouts.

Dutch Tile Super "Three L"

True to its name, its just as trim and neat as a rug can be. Improves any kitchen. "Accolac" finish for ease of cleaning and longer wear. Best quality.

	Size	Shpg. Wt.	
37R2430	9 x12 ft.	52 lbs.	$ 9.50
37R2432	6 x 9 ft.	27 lbs.	4.75
37R2434	7½x 9 ft.	34 lbs.	5.98
37R2435	9 x10½ ft.	47 lbs.	8.25
37R2439	9 x15 ft.	64 lbs.	11.85

All Large Linoleum Rugs Shipped From PHILADELPHIA, BOSTON, CHICAGO or GREENSBORO, N. C. Order from nearest store.

$8.25 9x12 Ft

$8.35 9x12 Ft.

$8.50 9x12 Ft

Newest in Tile Effects

Color—the modern vogue in kitchens. Here is the rug that answers every requirement, besides bringing you exceptional value for the money. Super "Three L" quality.

	Size	Shpg. Wt.	
37R2630	9 x12 ft.	50 lbs.	$ 8.35
37R2632	6 x 9 ft.	27 lbs.	4.30
37R2634	7½x 9 ft.	35 lbs.	5.25
37R2635	9 x10½ ft.	45 lbs.	7.35
37R2639	9 x15 ft.	63 lbs.	10.65

Sears Super "Three L" Rug

The best rugs should be the most beautiful! With that in mind, we offer another charming and unique Super "Three L" pattern that is sure to win you. The same excellent quality construction guarantees you long wear and lasting satisfaction. Can be used in any room.

Taupe or Blue. State color.

	Size	Shpg. Wt.	
37R2480	9 x12 ft.	52 lbs.	$8.25
37R2482	6 x 9 ft.	27 lbs.	3.98
37R2484	7½x 9 ft.	34 lbs.	4.95
37R2483	9 x 9 ft.	42 lbs.	5.98
37R2485	9 x10½ ft.	47 lbs.	6.95
37R2489	9 x15 ft.	64 lbs.	9.98

Fine Super "Three L" Rug

The latest coloring and design combined with low price to make this a real bargain. Every Super "Three L" feature—plus a saving of one-fourth over prices elsewhere.

	Size	Shpg. Wt.	
37R2690	9 x12 ft.	50 lbs.	$ 8.50
37R2692	6 x 9 ft.	27 lbs.	4.35
37R2694	7½x 9 ft.	35 lbs.	5.35
37R2695	9 x10½ ft.	45 lbs.	7.45
37R2699	9 x15 ft.	63 lbs.	10.75

Digitized by Google

GENUINE LINOLEUM RUGS

Genuine Sears Value

A brand new design. Genuine linoleum long wearing qualities combined with Sears low price make this rug an exceptional value. **Shipped by freight or express, not prepaid.**

	Size, Ft.	Wt., Lbs.	Shpg.	
37R2930	9 x12	56		$11.95
37R2932	6 x 9	29		5.95
37R2934	7½x 9	35		7.50
37R2935	9 x10½	48		10.45
37R2939	9 x15	74		14.75

Mighty Values

"Accolac" finish—dirtproof and stainproof Jaspe Linoleum Rug. **Shipped by freight or express, not prepaid.**

	Size, Ft.	Wt., Lbs.	Shpg.	
37R3050	9 x12	64		$15.50
37R3054	7½x 9	36		9.75
37R3055	9 x10½	55		13.95
37R3056	12 x12	87		20.95
37R3058	12 x15	98		25.95

Taupe or Tan. State color.

All Guaranteed Perfect Merchandise, No Seconds, No Closeouts.

DOUBLE Guarantee BOND

WE GUARANTEE that our Linoleum Rugs will satisfy you perfectly in that they will give the service you have a right to expect, that they represent full value for the price you pay. The Manufacturer joins us in this double Guarantee,

SEARS, ROEBUCK AND CO.

The Great Wear-Resisting Qualities of Sears Genuine Printed Linoleum Rugs are known the country over. These double guaranteed linoleum rugs will outwear any other hard surface rugs made.

We need hardly to describe the beauty of these new patterns—the illustrations show the true beauty of each design, the sturdiness of construction, and the extra heavy quality, with prices so low, at a saving only the World's Largest Store can offer.

We know that no genuine guaranteed linoleum rug can be sold at less than our prices. There are some cheaper linoleum rugs to be had, but they are not the kind of rugs that you want nor the kind of rugs that we recommend and guarantee. They are expensive at any price, and rather than offer them as unsatisfactory values, we recommend in their place our fine quality Sears "Three L" Rugs.

Printed Linoleum Rug

A sterling quality that will give wonderful satisfaction. **Not prepaid.**

	Size, Ft.	Wt., Lbs.	Shpg.	
37R2980	9 x12	63		$11.25
37R2984	7½x 9	42		7.15
37R2985	9 x10½	58		10.25
37R2986	12 x12	94		15.25
37R2988	12 x15	113		19.25

Beautiful Jaspe Linoleum Rug

"Accolac" finish for long wear and service. **Tan or Green. State color. Shipped by freight or express, not prepaid.**

	Size, Ft.	Wt., Lbs.	Shpg.	
37R3060	9 x12	64		$14.95
37R3062	6 x 9	32		7.50
37R3064	7½x 9	36		9.50
37R3066	12 x12	87		19.95
37R3068	12 x15	98		24.85

Lower Prices for Finer Rugs—Double Guaranteed

Inlaid Linoleum Rug

For years of carefree service we recommend this Rug. Each color is inlaid separately and built up from the sturdy burlap back. "Accolac" finish adds many years of service. **Shipped by freight or express, not prepaid.**

	Size	Shpg. Wt.	
37R3290	9x12 ft.	70 lbs.	$20.50
37R3296	12x12 ft.	99 lbs.	27.95

Challenge Linoleum Bargain

Sears meet the demand for low priced linoleum rugs by offering you the biggest value obtainable in this class of floor covering. Do not compare with the ordinary low priced rugs. Has exceptionally smooth and glossy surface, heavily printed. **Shipped by freight or express, not prepaid.**

	Size	Shpg. Wt.	
37R3100	9 x12 ft.	55 lbs.	$9.75
37R3102	6 x 9 ft.	28 lbs.	5.15
37R3104	7½x 9 ft.	36 lbs.	6.25
37R3105	9 x10½ ft.	49 lbs.	8.95

Quality Beauty Low Price

Constructed of the finest materials. Genuine "Accolac" finish Linoleum Rug in one of the best qualities ever made. **Taupe or Rose. State color. Not prepaid.**

	Size, Ft.	Wt., Lbs.	Shpg.	
37R3040	9 x12	54		$12.95
37R3044	7½x 9	35		7.98
37R3045	9 x10½	48		11.35
37R3046	12 x12	74		17.50
37R3048	12 x15	94		21.75

Exceptional Linoleum Bargain

Beautiful, practical Linoleum Rug at a price that makes it an outstanding Sears value. It has a heavily printed surface. **Shipped by freight or express, not prepaid.**

	Size, Ft.	Wt., Lbs.	Shpg.	
37R2950	9 x12	55		$9.95
37R2952	6 x 9	28		5.25
37R2954	7½x 9	36		6.35
37R2955	9 x10½	49		9.15
37R2956	12 x12	104		13.95
37R2958	12 x15	121		17.50

All large Linoleum Rugs shipped from PHILADELPHIA, BOSTON, CHICAGO, or GREENSBORO, N. C. Order from nearest store.

Your Orders Shipped Within 24 Hours!

Digitized by Google

FINE QUALITY FLOOR COVERINGS

ALL GUARANTEED No Seconds — PERFECT MERCHANDISE No Close-Outs

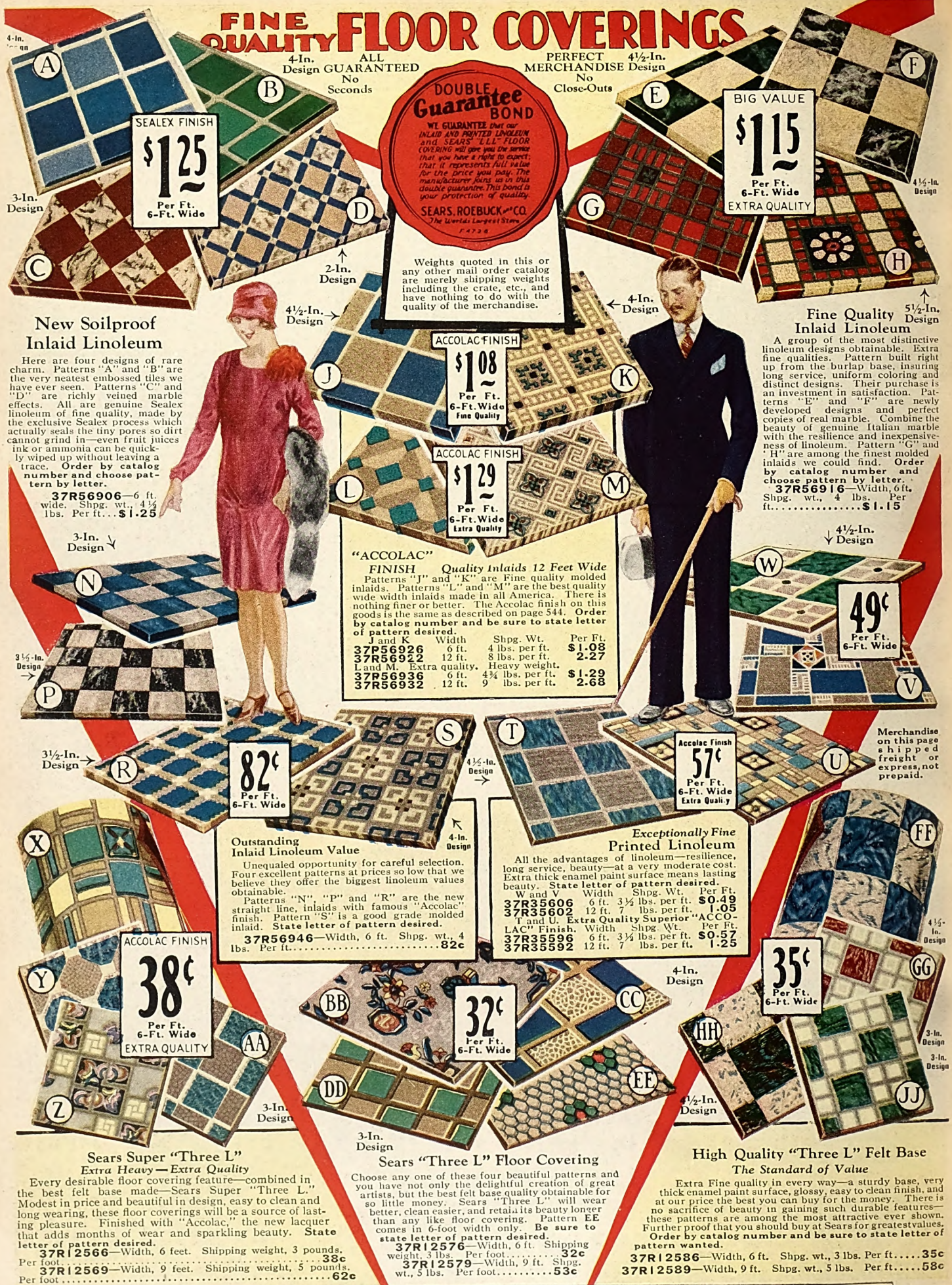

Weights quoted in this or any other mail order catalog are merely shipping weights including the crate, etc., and have nothing to do with the quality of the merchandise.

New Soilproof Inlaid Linoleum

Here are four designs of rare charm. Patterns "A" and "B" are the very neatest embossed tiles we have ever seen. Patterns "C" and "D" are richly veined marble effects. All are genuine Sealex linoleum of fine quality, made by the exclusive Sealex process which actually seals the tiny pores so dirt cannot grind in—even fruit juices ink or ammonia can be quickly wiped up without leaving a trace. **Order by catalog number and choose pattern by letter.**

37R56906—6 ft. wide. Shpg. wt., 4½ lbs. Per ft... **$1.25**

"ACCOLAC" FINISH *Quality Inlaids 12 Feet Wide*

Patterns "J" and "K" are Fine quality molded inlaids. Patterns "L" and "M" are the best quality wide width inlaids made in all America. There is nothing finer or better. The Accolac finish on this goods is the same as described on page 544. **Order by catalog number and be sure to state letter of pattern desired.**

J and K	Width	Shpg. Wt.	Per Ft.
37R56926	6 ft.	4 lbs. per ft.	**$1.08**
37R56922	12 ft.	8 lbs. per ft.	**2.27**
L and M.	Extra quality.	Heavy weight.	
37R56936	6 ft.	4¾ lbs. per ft.	**$1.29**
37R56932	12 ft.	9 lbs. per ft.	**2.68**

Fine Quality Inlaid Linoleum

A group of the most distinctive linoleum designs obtainable. Extra fine qualities. Pattern built right up from the burlap base, insuring long service, uniform coloring and distinct designs. Their purchase is an investment in satisfaction. Patterns "E" and "F" are newly developed designs and perfect copies of real marble. Combine the beauty of genuine Italian marble with the resilience and inexpensiveness of linoleum. Pattern "G" and "H" are among the finest molded inlaids we could find. **Order by catalog number and choose pattern by letter.**

37R56916—Width, 6 ft. Shpg. wt., 4 lbs. Per ft..... **$1.15**

Merchandise on this page shipped freight or express, not prepaid.

Outstanding Inlaid Linoleum Value

Unequaled opportunity for careful selection. Four excellent patterns at prices so low that we believe they offer the biggest linoleum values obtainable.

Patterns "N", "P" and "R" are the new straight line, inlaids with famous "Accolac" finish. Pattern "S" is a good grade molded inlaid. **State letter of pattern desired.**

37R56946—Width, 6 ft. Shpg. wt., 4 lbs. Per ft..... **82c**

Exceptionally Fine Printed Linoleum

All the advantages of linoleum—resilience, long service, beauty—at a very moderate cost. Extra thick enamel paint surface means lasting beauty. **State letter of pattern desired.**

W and V	Width	Shpg. Wt.	Per Ft.
37R35606	6 ft.	3½ lbs. per ft.	**$0.49**
37R35602	12 ft.	7 lbs. per ft.	**1.05**
T and U. Extra Quality Superior "ACCOLAC" Finish.	Width	Shpg. Wt.	Per Ft.
37R35596	6 ft.	3½ lbs. per ft.	**$0.57**
37R35592	12 ft.	7 lbs. per ft.	**1.25**

Sears Super "Three L"

Extra Heavy—Extra Quality

Every desirable floor covering feature—combined in the best felt base made—Sears Super "Three L." Modest in price and beautiful in design, easy to clean and long wearing, these floor coverings will be a source of lasting pleasure. Finished with "Accolac," the new lacquer that adds months of wear and sparkling beauty. **State letter of pattern desired.**

37R12566—Width, 6 feet. Shipping weight, 3 pounds. Per foot..... **38c**

37R12569—Width, 9 feet. Shipping weight, 5 pounds. Per foot..... **62c**

Sears "Three L" Floor Covering

Choose any one of these four beautiful patterns and you have not only the delightful creation of great artists, but the best felt base quality obtainable for so little money. Sears "Three L" will wear better, clean easier, and retain its beauty longer than any like floor covering. Pattern EE comes in 6-foot width only. **Be sure to state letter of pattern desired.**

37R12576—Width, 6 ft. Shipping weight, 3 lbs. Per foot..... **32c**

37R12579—Width, 9 ft. Shpg. wt., 5 lbs. Per foot..... **53c**

High Quality "Three L" Felt Base

The Standard of Value

Extra Fine quality in every way—a sturdy base, very thick enamel paint surface, glossy, easy to clean finish, and at our price the best you can buy for the money. There is no sacrifice of beauty in gaining such durable features—these patterns are among the most attractive ever shown. Further proof that you should buy at Sears for greatest values. **Order by catalog number and be sure to state letter of pattern wanted.**

37R12586—Width, 6 ft. Shpg. wt., 3 lbs. Per ft..... **35c**

37R12589—Width, 9 ft. Shpg. wt., 5 lbs. Per ft..... **58c**

Digitized by Google

Digitized by Google

Digitized by Google

GENUINE CONGOLEUM GOLD SEAL ART RUGS

New Designs — *Advanced Styles*

ALL PERFECT — NO SECONDS

The most widely known floor coverings in America—nationally famous, nationally advertised Congoleum Art Rugs! Sears offers you a most complete selection of the newest patterns, the new styles and the latest developments both in construction and design. These rugs are the finest of Congoleums, best qualities. They are absolutely guaranteed by that company's Gold Seal to be perfect in every way. No seconds, no discontinued patterns; no rug has the slightest imperfection of any kind in coloring, design or construction. Buy at Sears for perfect merchandise—you have the manufacturer's Gold Seal and Sears Double Guarantee as absolute assurance of satisfaction.

More Value—Larger Selection of Patterns—Prices Lower

A B C D E

$9.95 9x12 Ft

CONGOLEUM GOLD SEAL GUARANTEE
SATISFACTION GUARANTEED OR YOUR MONEY BACK
REMOVE SEAL WITH WET CLOTH
COPYRIGHT 1925 CONGOLEUM-NAIRN INC.

(A) "Chrysanthemum" Design

	Size	Shpg. Wt.	
37R2370	9 x12 ft.	50 lbs.	$9.95
37R2372	6 x 9 ft.	26 lbs.	5.15
37R2374	7½x 9 ft.	32 lbs.	6.30
37R2375	9 x10½ ft.	44 lbs.	8.85

(B) "Bouquet" Design

	Size	Shpg. Wt.	
37R2210	9 x12 ft.	50 lbs.	$9.95
37R2212	6 x 9 ft.	26 lbs.	5.15
37R2214	7½x 9 ft.	32 lbs.	6.30
37R2215	9 x10½ ft.	44 lbs.	8.85

(C) "Firefly" Design

	Size, Ft.	Shpg. Wt.	
37R2440	9 x12	50 lbs.	$9.95
37R2442	6 x 9	26 lbs.	5.15
37R2444	7½x 9	32 lbs.	6.30
37R2443	9 x 9	39 lbs.	7.65
37R2445	9 x10½	44 lbs.	8.85
37R2449	9 x15	59 lbs.	12.65

(D) "Persan" Design

	Size, Ft.	Shpg. Wt.	
37R2660	9 x12	50 lbs.	$9.95
37R2662	6 x 9	26 lbs.	5.15
37R2664	7½x 9	32 lbs.	6.30
37R2663	9 x 9	39 lbs.	7.65
37R2665	9 x10½	44 lbs.	8.85
37R2669	9 x15	59 lbs.	12.65

(E) "Blue-Tile" Design

	Size, Ft.	Shpg. Wt.	
37R2680	9 x12	50 lbs.	$9.95
37R2682	6 x 9	26 lbs.	5.15
37R2684	7½x 9	32 lbs.	6.30
37R2683	9 x 9	39 lbs.	7.65
37R2685	9 x10½	44 lbs.	8.85
37R2689	9 x15	59 lbs.	12.65

(F)(G) "Sevilla" and "Alcazar" Designs

State letter of color des.red

	Size, Ft.	Shpg. Wt.	
37R2650	9 x12	50 lbs.	$9.95
37R2652	6 x 9	26 lbs.	5.15
37R2654	7½x 9	32 lbs.	6.30
37R2653	9 x 9	39 lbs.	7.65
37R2655	9 x10½	44 lbs.	8.85
37R2659	9 x15	59 lbs.	12.65

Unless Otherwise Stated, All Rugs on This Page Shipped Freight or Express, Not Prepaid.

(H) "Concord" Design

	Size, Ft.	Shpg. Wt.	
37R2790	9 x12	50 lbs.	$ 9.95
37R2792	6 x 9	26 lbs.	5.15
37R2794	7½x 9	32 lbs.	6.30
37R2793	9 x 9	39 lbs.	7.65
37R2795	9 x10½	44 lbs.	8.85
37R2799	9 x15	59 lbs.	12.65

These Are the Genuine Nationally Advertised Congoleum Rugs.

F G H

14c Per Ft. 24 In. Postpaid

(J) Congoleum Rug Border

Now you can cover those scarred old floors! Cover them with this genuine Congoleum Rug Border. Easy to clean—inexpensive.

Under 50 ft. We Pay Postage	Width In.	Shipping Weight, Per Foot	Under 50 Feet, Per Foot	Over 50 Feet, Per Foot
37R1903	24	10 oz.	14c	13c
37R1904	36	1 lb.	17c	16c

37R1905—6ft.wide. Freight or Express, not prepaid. Shpg. wt., 2 lbs., Per ft. . 35c

CONGOLEUM *GOLD SEAL* YARD GOODS

17c Per Ft. 24 In. Postpaid

Congoleum Hall Runner

	Width In.	Shpg. Wt., Per Foot	Less Than 50 Feet	More Than 50 Feet
37R1998	24	1 lb.	Per foot, 17c	Per foot, 15c
37R1999	36	1¼ lbs.	Per foot, 23c	Per foot, 20c

We Pay the Postage on quantities less than 50 feet.

4½-In. Design

37R10156 — 6 feet wide. Shipping weight, 3 lbs. Per ft. 37c
37R10159 — 9 feet wide. Shipping weight, 5 lbs. Per ft. 59c

37R10226 — 6 feet wide. Shipping weight, 3 pounds per foot. Per foot. 37c

37R12396 — 6 feet wide. Shipping weight, 3 lbs. Per ft. 37c
37R12399 — 9 feet wide. Shipping weight, 5 lbs. Per ft. 59c

37R10166 — 6 feet wide. Shipping weight, 3 lbs. Per ft. 37c
37R10169 — 9 feet wide. Shipping weight, 5 lbs. Per ft. 59c

We Guarantee to Satisfy You and Save You Money

Digitized by Google

RAG RUGS

We Pay the Postage Unless Otherwise Stated

37R461

All Guaranteed Perfect Merchandise—No Seconds No Close-Outs.

$1.45 24X36 IN.

Fringed Yarn Rug

Delightfully beautiful and novel new pattern in an all yarn rug. Reversible. **We pay the postage.**

	Size, Abt., In	
37R523	24x36	$1.45
37R524	24x48	1.95
37R525	27x54	2.50

$1.39 18X36 IN.

Washable Chenille Rug

Blue or Green. **State color.** Reversible. **We pay the postage.**

	Size, Abt., In.	
37R651	18x36	$1.39
37R653	24x36	1.85
37R654	24x48	2.39
37R655	27x54	2.98

$1.19 18X36 IN.

Washable Chenille Rug

Blue or Pink. **State color.** Reversible. **We pay the postage.**

	Size, Abt., In.	
37R621	18x36	$1.19
37R623	24x36	1.58
37R624	24x48	2.19
37R625	27x54	2.75

$1.45 24X36 IN.

Blue Yarn Rug

A very low price for yarn rugs of this quality. Very durable and serviceable. Suitable for any room in the home. Reversible. **We pay the postage.**

	Size, Abt., In.	
37R443	24x36	$1.45
37R444	24x48	1.88
37R445	27x54	2.45

93¢ 18X36 IN.

Oval Rag Rug

Hit or miss style. Note that our rugs are full size and priced lower. Made from splendid quality rags. Washable and durable. Pink or blue border. **State color.** Reversible. **We pay the postage.**

	Size, Abt., In.	
37R471	18x36	$0.93
37R479	24x48	1.75
37R475	30x60	2.55
37R477	36x72	3.95

42¢ 18X36 IN.

Best Quality Rag Rugs

Domestic made and should not be confused with cheap foreign makes. "Hit or Miss" style. Reversible. **We Pay the Postage.**

	Size, Abt.	
37R519	18x36 in.	$ 0.42
37R513	24x36 in.	.60
37R514	27x54 in.	.88
37R517	3x 6 ft.	1.75
37R518	4x 7 ft.	2.98
37R511	7½x 9 ft.	6.85
37R510	9x12 ft.	10.35

$1.59 2¼X7½ FT.

75¢ 30X57 IN.

Seamless Oval Grass Rug—Reversible

37R3836—Size, abt. 30x57-in. **We pay the postage.** **75c**

37R3831—Size, abt. 4½x7½-ft. **We pay the postage.** **$2.15**

37R3832—Size, abt. 6x9-ft. Shpg. weight, 11 lbs. **Not prepaid.** **$2.95**

$1.45 25X50 IN.

$1.35 25X50 IN.

Oval Yarn Rug

Remarkably inexpensive considering their beauty and durability. Unusual value for a floor covering of such good quality. Reversible. Blue or Rose. **State color. We pay the postage.**

	Size, Abt., In.	
37R461	18x30	$1.05
37R463	24x36	1.69
37R464	24x48	2.35
37R465	27x54	2.95

Black and White Rag Rug

Another lovely designed rag rug at an amazingly low price. There is something quaint and artistic about these rag rugs. So inexpensive for such good quality. Reversible. **We pay the postage.**

	Size, Abt.	
37R404	25x50 in.	$1.35
37R406	30x60 in.	1.95
37R408	4x 7 ft.	4.50

Best American Made Rag Runners →

Reversible—Washable. **We pay postage**

	Size, Abt.		
37R677	2¼x 7½ ft.	We Pay Postage	$1.59
37R681	3 x 9 ft.		2.95
37R682	3 x12 ft.		3.99

← A Dainty Pattern

The pretty rose chenille border contrasting so harmoniously with the blue and white back, will add a note of charm in your color scheme. Made of new rags especially twisted to insure extra durability and strength. Reversible and washable. **We pay the postage.**

	Size, Abt.	
37R614	25x50 in.	$1.45
37R616	30x60 in.	2.05
37R617	36x72 in.	2.95

$4.10 9X12 FT

Imported Grass Rug

Designs as simple and neat as this are always in good taste. You are getting remarkable quality, as well as beauty, for little money, in this genuine imported grass rug. Seamless. Reversible. **Large rugs are shipped freight or express only, not prepaid.**

	Size, Abt.	Shpg. Wt.	
37R3820	9x12 ft.	22 lbs.	$4.10
37R3822	6x 9 ft.	12 lbs.	2.25
37R3829	6x12 ft.	15 lbs.	3.05
37R3827	36x72 in.	Postpaid	.85

95¢ 24X36 IN.

99¢ 16X27 IN.

99¢ 18X36 IN.

We Pay the Postage

(Reversible) Durable Rag Rug

	Size, Abt. In.	
37R431	24x36	$0.95
37R433	25x50	1.35
37R434	27x54	1.55
37R437	36x72	2.75

Small Velvet Mats

Blue, Brown or Rose. **State color. We pay the postage.**

	Size, Abt., In.	
37R661	16x27	99c

We Pay the Postage

Washable Chenille Rug

	Size, Abt., In.	
37R531	18x36	$0.99
37R533	24x36	1.35
37R534	24x48	1.79
37R535	27x54	2.29

3 FOR 59¢ 18X36 IN.

Sears "Three L" Mat

Heavily printed durable Felt Base Mat. Use where the floor gets special hard wear. Assorted patterns, mostly taupes, browns and blues. **We pay the postage.**

	Size, In.	
37R1708	18x36	3 for 59c
37R1709	24x54	2 for 95c
37R1710	36x72	Each 95c

88¢ 24X36 IN.

Fine Quality Plain Rag Rug ↑

Blue, Pink or Brown. **State color. American Made.** Reversible.

	Size, Abt., In.		
37R504	27x54	We Pay the Postage.	$1.38
37R506	30x60		1.69
37R503	24x36		.88
37R507	36x72		2.45
37R508	4x7 ft.		3.89
37R502	6x9 ft.		6.98

Sears "Three L" Runner →

Enjoy the freshness and convenience of this easily cleaned felt base floor covering in your hall or as kitchen strips. **We pay the postage.**

37R1995—Width, 22½ in. Per ft. **11c**

37R1996—Width, 27 in. Per ft. **16c**

11¢ PER FT. 22½ IN.

28¢ PER FT. 24 IN.

3 FOR $1.10 18X36 IN.

"Gold Seal" Congoleum Mats ↑

High quality. Very handy. Makes cleaning easy, saves wear on your floors. All attractive designs. **State letter of pattern desired. We pay the postage.**

	Size, Abt.	
37R1702	18x36 in.	3 for $1.10
37R1703	36x54 in.	Each 1.35

← Jaspe Linoleum Runner

Exceptionally pretty border and rich taupe Jaspe background. "Accolac" finish.

37R1997—24 inches wide. **We pay the postage.** Per foot **28c**

Digitized by Google

SMALL RUGS

WE PAY POSTAGE ON RUGS SMALLER THAN 6x9 FT.

Wool Velvet Rug
Very pretty and extremely fashionable. A rich looking Rug in a very fine quality made of the best materials and woven for durability. Neatly fringed. **Taupe or Blue. State color. We pay the postage.**

Size, Abt., In.		
37R4424	27x54	$2.98
37R4427	36x72	5.25

Extra Fine Axminster
Firmly and closely woven of pure wool yarns, this Axminster presents a deep, luxurious nap. The design is unusually neat and colorful. **We pay the postage.**

Size, Abt., In.		
37R4553	27x54	3.95
37R4558	36x63	6.10
37R8421	4½x6½ ft.	13.75

Quality Axminster
A pattern that is new and very distinctive in a good wearing rug, woven with a high and luxurious pile of selected wool yarns. Corded fringe ends. **We pay the postage.**

Size, Abt., In.		
37R4583	27x54	$4.45
37R4588	36x70	7.80

Looks Like a Wilton
A useful little Velvet Rug that will save your larger rugs much wear. Color, beauty and dignity are combined in a very pleasing pattern. Ends neatly fringed. **We pay the postage.**

Size, Abt., In.		
37R4275	27x54	$3.98
37R4278	36x62	6.25

Fine Oval Axminster Rug
Novel, very pretty new Oval Shape Rugs. Has corded fringe edge. **Taupe or Green. State color. We pay the postage.**

Size, Abt., In.		
37R4783	26x38	$ 3.55
37R4784	26x48	3.98
37R4789	35x54	6.75
37R8431	4½x6½ ft.	19.45

Very Low Price Velvet Rug
We do not believe a splendid Rug like this can be bought elsewhere for such a low price. Just the thing for small halls or spaces between large rugs. **We pay the postage.**

Size, Abt.		
37R4225	27x54 in.	$1.98
37R4229	36x63 in.	3.65

A Quality Oval Velvet Rug
Popular Oval Velvet Rugs. A great value. Fringed.

Size, Abt., In.		
37R4463	27x40	$3.35
37R4469	27x48	4.00

We pay the postage.

Beautiful Oval Velvet
You can never have too many small rugs. Guaranteed to be the best Velvet Oval Rug made. Cord fringe around the entire rug. "Honor Roll" quality. **Lavender or Taupe. State color. We pay the postage.**

Size, Abt., In.		
37R4493	27x40	$4.10
37R4499	27x48	5.15

Wonderful Big Value
Here is a small Seamless Axminster Rug in one of the latest patterns. You'll recognize its quality at once. **We pay the postage.**

Size, Abt., In.		
37R4612	22½x36	$1.98
37R4613	27 x52	2.89
37R4619	36 x63	4.55

Axminster Mohawk Woven
Astonishing beauty and unusual value in this good Axminster. Woven of all wool yarns of durability and strength. **We pay the postage.**

Size, Abt., In.		
37R4603	27x52	$2.98
37R4608	36x63	4.75

A Great Value
This Velvet Rug will add much cheer and warmth to any room. Woven for us of selected wool yarns by one of America's foremost rug mills. **We pay the postage.**

Size, Abt.		
37R4244	27x52 in.	$2.35
37R4249	36x62 in.	3.98

All Guaranteed Perfect Merchandise. No Seconds. No Close-outs

We Pay the Postage Where Specified Other Rugs Shipped Freight or Express Not Prepaid

Grass Rug Bargain
High grade seamless Imported Grass Rug offering durability, service and beauty. The rice straw is firmly bound with strong cotton warp.

Size, Abt.	Shpg. Wt.	
37R3810	9x12 ft. 22 lbs.	$3.98
37R3812	6x 9 ft. 12 lbs.	2.19
37R3819	6x12 ft. 15 lbs.	2.95
37R3817	36x72 in. Postpaid	.83

Fine Velvet Rug
This high grade rug has the appearance of a Wilton and often is sold by rug dealers as a Wilton Velvet. Fringed ends. **We pay the postage.**

Size, Abt., In.		
37R4294	27x54	$3.25
37R4297	36x72	5.95

Money Saving Value
A unique new pattern—attractive novelty effect. Good Axminster Rug of all wool yarns at an exceptionally low price. **We pay the postage.**

Size, Abt., In.		
37R4623	27x52	$2.98
37R4628	36x63	4.85

Tapestry Brussels Rug
This fully guaranteed Tapestry Brussels Rug will be found suitable for any room in your house. Its pattern is new and attractive. A splendid bargain. **We pay the postage.**

Size, Abt.		
37R4103	27x52 in.	$1.85
37R4108	36x63 in.	3.15

Good Quality Axminster Runner
We pay the postage.

Size, Abt.		
37R4793	27x52 in.	$2.75
37R4796	27 in.x 9 ft.	5.95
37R4797	27 in.x10½ ft.	7.10
37R4798	27 in.x12 ft.	8.00
37R4799	27 in.x15 ft.	10.25

Oriental Pattern Grass Rug

Size, Abt.	Shpg. Wt., Lbs.	
37R3800	9x12 ft. 30	$4.39
37R3805	8x10 ft. 27	3.75
37R3809	6x12 ft. 15	3.25
37R3802	6x 9 ft. 12	2.49
37R3807	36x72 in. Postpaid	.89

Tapestry Brussels Rugs

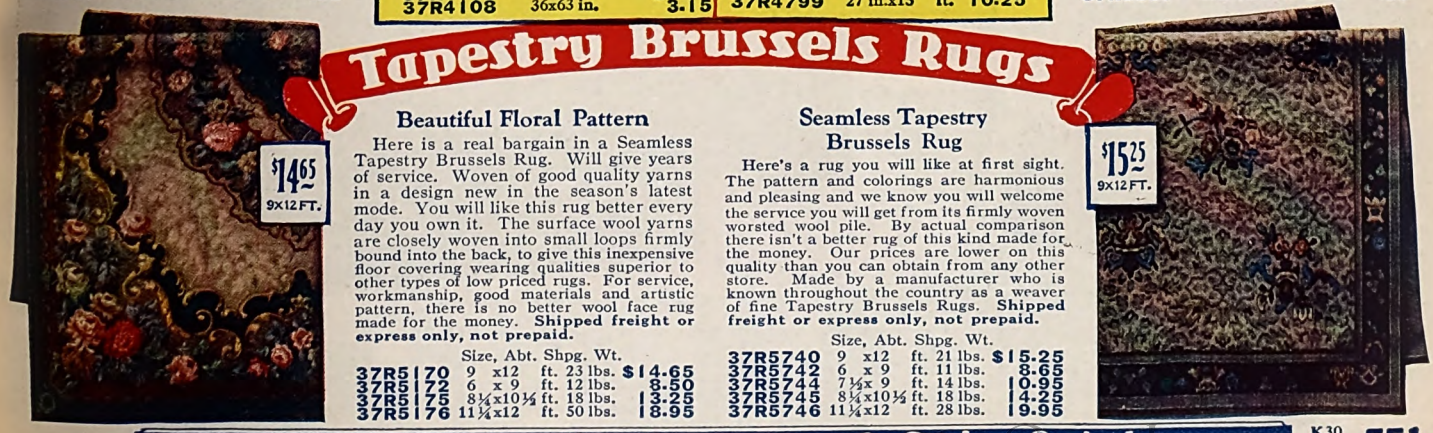

Beautiful Floral Pattern
Here is a real bargain in a Seamless Tapestry Brussels Rug. Will give years of service. Woven of good quality yarns in a design new in the season's latest mode. You will like this rug better every day you own it. The surface wool yarns are closely woven into small loops firmly bound into the back, to give this inexpensive floor covering wearing qualities superior to other types of low priced rugs. For service, workmanship, good materials and artistic pattern, there is no better wool face rug made for the money. **Shipped freight or express only, not prepaid.**

Size, Abt.	Shpg. Wt.	
37R5170	9 x12 ft. 23 lbs.	$14.65
37R5172	6 x 9 ft. 12 lbs.	8.50
37R5175	8¼x10½ ft. 18 lbs.	13.25
37R5176	11¼x12 ft. 50 lbs.	18.95

Seamless Tapestry Brussels Rug
Here's a rug you will like at first sight. The pattern and colorings are harmonious and pleasing and we know you will welcome the service you will get from its firmly woven worsted wool pile. By actual comparison there isn't a better rug of this kind made for the money. Our prices are lower on this quality than you can obtain from any other store. Made by a manufacturer who is known throughout the country as a weaver of fine Tapestry Brussels Rugs. **Shipped freight or express only, not prepaid.**

Size, Abt.	Shpg. Wt.	
37R5740	9 x12 ft. 21 lbs.	$15.25
37R5742	6 x 9 ft. 11 lbs.	8.65
37R5744	7½x 9 ft. 14 lbs.	10.95
37R5745	8¼x10½ ft. 18 lbs.	14.25
37R5746	11¼x12 ft. 28 lbs.	19.95

Digitized by Google

TAPESTRY BRUSSELS RUGS

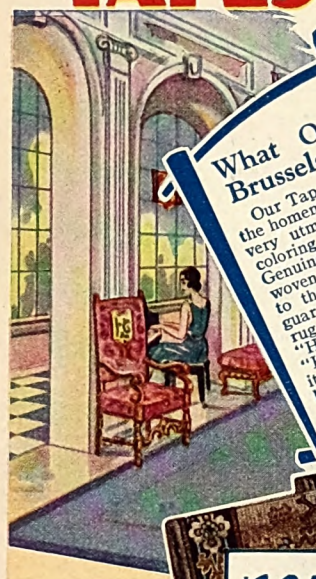

What Our Tapestry Brussels Rugs Offer You

Our Tapestry Brussels Rugs offer the homemaker of moderate means the very utmost in service, pattern and coloring at the **lowest possible cost.** Genuine worsted wool yarns, closely woven in small loops firmly bound in to the back, means durability and guarantees long satisfying wear. The rug shown to the right is one of our "Honor Roll" quality. Wherever the "Honor Roll" appears on these pages, it means **that rug is the best of its kind.** You can not buy a better rug of the same kind anywhere, **no matter what price you pay!**

Unless Otherwise Stated, All Rugs on This Page are Shipped Freight or Express Only, Not Prepaid.

All Guaranteed Perfect Merchandise. No Seconds, No Closeouts

Honor Roll Seamless Tapestry Brussels

37R5770	9 x12 ft.	28 lbs.	$22.95
37R5771	4½x 7½ ft.	Postpaid	7.85
37R5772	6 x 9 ft.	16 lbs.	12.65
37R5774	7½x 9 ft.	19 lbs.	15.95
37R5775	8¼x10½ ft.	22 lbs.	20.50
37R5773	9 x 9 ft.	22 lbs.	19.00
37R5777	11¼x13½ ft.	40 lbs.	29.50
37R4054	27x54 inches	Postpaid	2.39

Honor Roll $22.95 ~ 9x12 Ft.

$16.45 ~ 9x12 Ft.

$21.25 ~ 9x12 Ft.

$17.50 ~ 9x12 Ft.

New in Style
Low in Price

Seamless Tapestry Brussels

The latest trend in rug design is toward all-over patterns, and here is a Tapestry Brussels offering one of the prettiest designs of the season. Under the pleasing pattern are the same fine wearing qualities that characterize all Sears rugs.

	Size, Abt.	Shpg. Wt.	
37R5200	9 x12 ft.	21 lbs.	$16.45
37R5202	6 x 9 ft.	11 lbs.	9.25
37R5204	7½x 9 ft.	14 lbs.	11.75
37R5205	8¼x10½ ft.	18 lbs.	15.25

Seamless Tapestry Brussels

Beauty that will please at a price that will fit the most modest purse. Very serviceable and a good wearing rug that will hold its good looks. Exceptional value.

	Size, Abt.	Shpg. Wt.	
37R5210	9 x12 ft.	25 lbs.	$21.25
37R5211	4½x 7½ ft.	Postpaid	7.65
37R5212	6 x 9 ft.	13 lbs.	11.95
37R5214	7½x 9 ft.	17 lbs.	14.95
37R5215	8¼x10½ ft.	21 lbs.	18.85
37R5216	11¼x12 ft.	33 lbs.	27.50
37R5218	11¼x15 ft.	41 lbs.	32.75

Seamless Tapestry Brussels

Dignified in pattern and coloring, with a wide band border that gives it distinction, this Tapestry Brussels looks to be worth more than it costs. All wool face yarns, dyed before weaving.

	Size, Abt.	Shpg. Wt.	
37R5180	9 x12 ft.	23 lbs.	$17.50
37R5182	6 x 9 ft.	12 lbs.	9.75
37R5185	8¼x10½ ft.	18 lbs.	15.95
37R5186	11¼x12 ft.	30 lbs.	22.50

$19.95 ~ 9x12 Ft.

Seamless Tapestry Brussels

The newest and latest pattern, the same reliable service. Firmly woven to give you the wearing qualities of higher priced rugs along with a goodly share of their beauty.

	Size, Abt.	Shpg. Wt.	
37R5220	9 x12 ft.	29 lbs.	$19.95
37R5222	6 x 9 ft.	15 lbs.	11.25
37R5224	7½x 9 ft.	18 lbs.	14.25
37R5225	8¼x10½ ft.	24 lbs.	17.85
37R5226	11¼x12 ft.	36 lbs.	25.50
37R4044	27x52 in.	Postpaid	1.98

$18.25 ~ 9x12 Ft.

$19.25 ~ 9x12 Ft.

$20.50 ~ 9x12 Ft.

Seamless Tapestry Brussels

A very popular pattern in a Floral Rug. Has no equal at this low price.

	Size, Abt.	Shpg. Wt.	
37R5150	9 x12 ft.	25 lbs.	$18.25
37R5152	6 x 9 ft.	13 lbs.	10.25
37R5155	8¼x10½ ft.	21 lbs.	16.65
37R5156	11¼x12 ft.	33 lbs.	23.50
37R5158	11¼x15 ft.	41 lbs.	28.50
37R5151	4½x 7½ ft.	Postpaid	6.75
37R4034	27x54 in.	Postpaid	1.93
37R4039	36x63 in.	Postpaid	3.25

Charming Seamless Tapestry Brussels

	Size, Abt.	Shpg. Wt.	
37R5120	9 x12 ft.	25 lbs.	$19.25
37R5121	4½x 7½ ft.	Postpaid	7.15
37R5122	6 x 9 ft.	13 lbs.	10.65
37R5124	7½x 9 ft.	17 lbs.	13.95
37R5125	8¼x10½ ft.	21 lbs.	17.25
37R5126	11¼x12 ft.	33 lbs.	24.95
37R5128	11¼x15 ft.	41 lbs.	29.95

Seamless Tapestry Brussels

Pretty and harmonious in pattern and coloring; serviceable and durable in use. The most so little money can buy in a Genuine Wool Face Rug.

	Size, Abt.	Shpg. Wt.	
37R5230	9 x12 ft.	24 lbs.	$20.50
37R5232	6 x 9 ft.	12 lbs.	11.50
37R5234	7½x 9 ft.	16 lbs.	14.50
37R5235	8¼x10½ ft.	19 lbs.	18.25
37R5236	11¼x12 ft.	31 lbs.	26.25

Digitized by Google

SEAMLESS VELVET RUGS

Sears "Servistan" Seamless Velvet

Exclusive—Distinctive—Dependable! Sears own pattern, and a beauty. Similar quality sells elsewhere for as much as $36.00 in 9x12-ft. size.

	Size, Abt.	Shpg. Wt.	
37R6030	9x12 ft.	30 lbs.	$26.25
37R6032	6x 9 ft.	16 lbs.	15.25
37R6034	7½x 9 ft.	20 lbs.	18.25
37R6035	8¼x10½ ft.	24 lbs.	23.75
37R6036	11¼x12 ft.	35 lbs.	33.95

$26.25 9x12 Ft.

See Page 559 For Rug Cushion

All Guaranteed Perfect Merchandise No Seconds No Closeouts

ANYONE who has never seen carpets and rugs made can not realize how easily quality can be cheapened and cheap quality disguised. Quality that will stand up under constant wear for many years comes only by a very careful selection of raw materials and skillful workmanship.

Into these Velvet Rugs go nothing but the finest materials—carefully analyzed and tested for long wearing qualities. Beauty of pattern and color has not been overlooked—they are not copies or reproductions, but are original creations. **Many are Sears exclusive patterns, such as 37R6030.** Remember, in order to name low prices we do not compromise with quality.

$30.25 9x12 Ft.

$20.50 9x12 Ft.

$19.95 9x12 Ft.

Some of the smaller size rugs are shipped postpaid, as stated in descriptions. All other sizes are shipped by freight or express, not prepaid.

Beautiful Seamless Velvet

Exquisite detail! The right combination of colors to give it a wealth of beauty and charm. $38.75 value elsewhere (9x12 ft.)

	Size, Abt.	Shpg. Wt.	
37R6250	9 x12 ft.	37 lbs.	$30.25
37R6252	6 x 9 ft.	20 lbs.	17.25
37R6254	7½x 9 ft.	24 lbs.	20.75
37R6255	8¼x10½ ft.	30 lbs.	26.95
37R6256	11¼x12 ft.	48 lbs.	38.95
37R4303	27x54 in.	(We pay the postage)	2.98
37R4307	36x72 in.		5.25

Seamless Velvet Rug

A lovely creation and a wonderful value at this low price. It will bring to many already pleasant rooms charm and individuality.

	Size, Abt.	Shpg. Wt., Lbs.	
37R6190	9 x12 ft.	31	$20.50
37R6192	6 x 9 ft.	16	11.50
37R6194	7½x 9 ft.	19	15.25
37R6195	8¼x10½ ft.	24	18.50
37R6196	11¼x12 ft.	37	26.95
37R4223	27 x52 in.	Postpaid	2.10

An Excellent Value

The newest and prettiest creation in genuine Seamless Velvet Rugs at this low price. You will be delighted when you see this rug in your home.

	Size, Abt.	Shpg. Wt., Lbs.	
37R6070	9 x12 ft.	31	$19.95
37R6072	6 x 9 ft.	16	11.00
37R6074	7½x 9 ft.	19	14.65
37R6075	8¼x10½ ft.	24	17.95
37R6076	11¼x12 ft.	37	26.50
37R4245	27 x52 in.	Postpaid	1.98

$22.95 9x12 Ft.

$23.95 9x12 Ft.

$24.50 9x12 Ft.

Seamless Velvet Rug

Sells for at least $6.50 more elsewhere in the 9x12-ft. size.

	Size, Abt.	Shpg. Wt., Lbs.	
37R6210	9 x12 ft.	30	$24.50
37R6212	6 x 9 ft.	14	14.25
37R6214	7½x 9 ft.	18	17.00
37R6215	8¼x10½ ft.	23	22.25
37R6216	11¼x12 ft.	37	32.25
37R4233	27 x52 in.	Postpaid	2.35

$25.50 9x12 Ft.

Distinctive and Charming

A real bargain in a Seamless Velvet Rug.

	Size, Abt., Ft.	Shpg. Wt., Lbs.	
37R6220	9 x12	30	$25.50
37R6222	6 x 9	16	14.75
37R6224	7½x 9	20	17.65
37R6225	8¼x10½	24	22.95
37R6226	11¼x12	35	33.50

Fashionable Mohawk Woven Seamless Velvet

	Size, Abt.	Shpg. Wt., Lbs.	
37R6000	9 x12 ft.	27	$22.95
37R6002	6 x 9 ft.	14	13.50
37R6005	8¼x10½ ft.	22	20.95
37R6006	11¼x12 ft.	35	30.50

Seamless Velvet Rug

A lovely pattern that will harmonize readily with most any decorative scheme. Good quality throughout—a great value at our exceptionally low price.

	Size, Abt.	Shpg. Wt., Lbs.	
37R6200	9 x12 ft.	27	$23.95
37R6202	6 x 9 ft.	14	13.95
37R6204	7½x 9 ft.	18	16.95
37R6205	8¼x10½ ft.	22	21.95
37R6206	11¼x12 ft.	35	31.75

Your Orders Shipped Within 24 Hours!

Digitized by Google

Unless otherwise stated all items on this page are shipped only by freight or express, not prepaid.

SEAMLESS AXMINSTER and VELVET RUGS

$37.75 9x12 Ft.

$32.75 9x12 Ft.

No other furnishing in the home attracts as much attention as the rugs. They are the very heart of your rooms. To give you new, more beautiful patterns which will blend harmoniously our buyers have searched America's Leading Mills. They have chosen only the very latest patterns. Illustrated on this page are beautiful Axminster and Velvet Rugs which we know are the very best medium priced rugs made. Every detail has been investigated, the materials from which they are made, the care and skill exercised in their manufacture. That is why we are glad to place our guarantee on them and, more than that, each rug is new and perfect, no seconds, no closeouts. If quality, beauty and economy determine your choice you will buy your rugs from Sears.

$30.95 9x12 Ft.

Seamless Velvet Rug Fringed

Usually sells elsewhere for $47.75 (9x12-ft.).

	Size, Abt.	Shpg. Wt.	
37R6270	9 x12 ft.	40 lbs.	$37.75
37R6271	4½x 6⅔ ft.	Postpaid	11.45
37R6272	6 x 9 ft.	21 lbs.	20.95
37R6274	7½x 9 ft.	25 lbs.	26.50
37R6275	8¼x10½ ft.	33 lbs.	34.50
37R6276	11¼x12 ft.	50 lbs.	50.50
37R6278	12 x14½ ft.	65 lbs.	66.75
37R4323	27 x54 in.	Postpaid	4.15

Seamless Velvet Rug Fringed

	Size, Abt.	Shpg. Wt.	
37R6230	9 x12 ft.	33 lbs.	$32.95
37R6232	6 x 9 ft.	18 lbs.	18.75
37R6234	7½x 9 ft.	22 lbs.	23.50
37R6235	8¼x10½ ft.	25 lbs.	29.25
37R6237	10½x13½ ft.	40 lbs.	47.25
37R6239	9 x15 ft.	41 lbs.	47.25
37R6236	11¼x12 ft.	42 lbs.	42.75
37R6238	12 x15 ft.	56 lbs.	60.75
37R4273	27 x54 in.	We Pay the Postage	3.15
37R4277	36 x72 in.		5.75

Seamless Velvet Rug

Enticing beauty! Enduring quality!

The most discriminating will admire this rug. A masterpiece in beauty—a bargain in value. Fringed.

	Size, Abt.	Shpg. Wt.	
37R6240	9 x12 ft.	36 lbs.	$32.75
37R6242	6 x 9 ft.	18 lbs.	18.50
37R6244	7½x 9 ft.	23 lbs.	23.25
37R6245	8¼x10½ ft.	28 lbs.	28.95
37R4283	27 x54 in.	We Pay the Postage	3.10
37R4288	36 x63 in.		5.65

Seamless Velvet Rug

An investment in satisfaction. Fine value in a moderately priced floor covering. Fringed.

	Size, Abt.	Shpg. Wt.	
37R6260	9 x12 ft.	36 lbs.	$33.65
37R6262	6 x 9 ft.	18 lbs.	18.95
37R6264	7½x 9 ft.	23 lbs.	23.75
37R6265	8¼x10½ ft.	28 lbs.	29.95
37R6266	11¼x12 ft.	45 lbs.	43.25
37R4294	27 x54 in.	We Pay the Postage	3.25
37R4297	36 x72 in.		5.95

$32.95 9x12 Ft.

Soft, Luxurious, Seamless Velvet Rug

Pleasing in color and design. 9x12-ft. size sells for $39.50 elsewhere. A Real Bargain. Fringed.

	Size, Abt.	Shpg. Wt.	
37R6160	9 x12 ft.	33 lbs.	$30.95
37R6164	7½x 9 ft.	22 lbs.	21.65
37R6165	8¼x10½ ft.	25 lbs.	27.75
37R6169	9 x15 ft.	41 lbs.	34.50
37R6166	11¼x12 ft.	42 lbs.	40.25
37R6168	12 x15 ft.	56 lbs.	57.95
37R4324	27 x54 in.	We Pay the Postage	3.00
37R4328	36 x72 in.		5.59

$33.65 9x12 Ft.

$26.50 9x12 Ft.

$29.50 9x12 Ft.

Real Beauty! Seamless Axminster Rug

	Size, Abt.	Shpg. Wt.	
37R8310	9 x12 ft.	31 lbs.	$24.75
37R8314	7½x 9 ft.	20 lbs.	17.95
37R8315	8¼x10½ ft.	26 lbs.	22.50
37R8316	11¼x12 ft.	41 lbs.	34.50
37R4505	27 x52 in.	We Pay the Postage	2.59
37R4507	36 x63 in.		3.95

Beautiful Seamless Axminster Rug

Modern! Entirely new and up to date with its striking border and soft colors. A splendid buy. $35.50 value elsewhere (9x12-ft.).

	Size, Abt.	Shpg. Wt.	
37R8320	9 x12 ft.	34 lbs.	$26.50
37R8322	6 x 9 ft.	17 lbs.	16.25
37R8324	7½x 9 ft.	23 lbs.	19.25
37R8325	8¼x10½ ft.	27 lbs.	24.25
37R8326	11¼x12 ft.	41 lbs.	36.75
37R4513	27 x52 in.	We Pay the Postage	2.75
37R4517	36 x63 in.		4.30

$24.75 9x12 Ft.

Small rugs postpaid. Other rugs shipped freight or express, not prepaid.

Seamless Axminster Rug

Designed and Woven by Mohawk

A rug of enduring charm and quality.

	Size, Abt.	Shpg. Wt.	
37R8850	9 x12 ft.	32 lbs.	$29.50
37R8851	4½x 6½ ft.	Postpaid	9.10
37R8852	6 x 9 ft.	17 lbs.	17.50
37R8854	7½x 9 ft.	21 lbs.	20.95
37R8855	8¼x10½ ft.	26 lbs.	26.75
37R8856	11¼x12 ft.	41 lbs.	39.25
37R4563	27 x52 in.	We Pay the Postage	2.95
37R4568	36 x63 in.		4.65

Digitized by Google

SEAMLESS AXMINSTER RUGS

In selecting these splendid, modern, up to the minute Seamless Axminster Rugs, the one thing we had in mind above all else was to give our customers the biggest rug values in America in quality merchandise. The deep, soft, plushlike pile insures years of satisfactory service and wear. Nothing but the finest materials are used. The wool yarns are dyed in the skein with the best dyes obtainable, which give perfect uniformity of coloring. The variety of artistic patterns and their rich, harmonious effects make these rugs especially valued for their decorative qualities. Their soft, luxurious appearance, their resistance to hard wear, have made them extremely popular. Whatever pattern you may choose, remember we guarantee to save you money and to satisfy you perfectly.

$27.95 9x12-Ft.

$38.25 9x12-Ft.

$30.65 9x12-Ft.

$40.25 9x12-Ft.

$38.75 9x12-Ft.

$36.50 9x12-Ft.

$38.95 9x12-Ft.

$39.65 9x12-Ft.

Beautiful Seamless Axminster Rug

This rug possesses not only beauty but quality as well. Its deep, luxurious pile will wear long.

	Size, Abt.	Shpg. Wt.	
37R8330	9 x12 ft.	34 lbs.	$27.95
37R8332	6 x 9 ft.	17 lbs.	17.00
37R8334	7½x 9 ft.	23 lbs.	20.25
37R8335	8¼x10½ ft.	27 lbs.	25.75
37R8336	11¼x12 ft.	41 lbs.	38.25
37R4523	27 x52 in.	Post-	2.89
37R4527	36 x63 in.	paid.	4.50

High Quality Seamless Axminster Rug

Beautiful in pattern and richness of pile. A gracefully figured rug, featuring the latest trend in artistic designing. A wonder for long satisfactory wear.

	Size, Abt.	Shpg. Wt.	
37R8210	9 x12 ft.	38 lbs.	$38.25
37R8211	4½x 6½ ft.	Postpaid	12.25
37R8212	6 x 9 ft.	19 lbs.	21.85
37R8215	8¼x10½ ft.	30 lbs.	34.00
37R4574	27 x54 in.	Postpaid	3.98
37R4579	36 x63 in.		6.25

High Grade Seamless Axminster Rug

You save about $11.00 over prices elsewhere (9x12 ft.).

	Size, Abt.	Shpg. Wt.	
37R8240	9 x12 ft.	43 lbs.	$40.25
37R8242	6 x 9 ft.	23 lbs.	22.85
37R8245	8¼x10½ ft.	35 lbs.	36.00
37R8246	11¼x12 ft.	56 lbs.	53.50
37R8248	11¼x15 ft.	69 lbs.	67.75
37R8247	12 x15 ft.	74 lbs.	71.25
37R4641	22½x36 in.	Post-	2.95
37R4645	27 x60 in.	paid.	4.45
37R4649	36 x63 in.		6.50

Extra Quality Seamless Axminster Rug

	Size, Abt.	Shpg. Wt.	
37R8360	9 x12 ft.	40 lbs.	$38.75
37R8361	4½x 6½ ft.	Postpaid	12.25
37R8362	6 x 9 ft.	21 lbs.	22.25
37R8364	7½x 9 ft.	25 lbs.	27.75
37R8365	8¼x10½ ft.	32 lbs.	34.50
37R8366	11¼x12 ft.	49 lbs.	50.75
37R8368	11¼x15 ft.	61 lbs.	65.50
37R4572	22½x36 in.	Postpaid	2.85
37R4575	27 x54 in.		4.10
37R4577	36 x63 in.		6.25

A Big Axminster Rug Bargain

Good Grade Seamless Axminster. Pattern of exceptional beauty and coloring. This is one of the biggest bargains in the World's Largest Store.

	Size, Abt.	Shpg. Wt.	
37R8350	9 x12 ft.	36 lbs.	$30.65
37R8351	4½x 6½ ft.	Postpaid	9.65
37R8352	6 x 9 ft.	18 lbs.	18.25
37R8354	7½x 9 ft.	21 lbs.	21.65
37R8355	8¼x10½ ft.	30 lbs.	27.75
37R8356	11¼x12 ft.	45 lbs.	40.75
37R4565	27 x54 in.	Post-	3.15
37R4567	36 x63 in.	paid.	4.89

Special Bargains Big Savings

Extra Good Quality Seamless Axminster Rug

	Size, Abt.	Shpg. Wt.	
37R8340	9 x12 ft.	39 lbs.	$39.65
37R8342	6 x 9 ft.	21 lbs.	22.75
37R8344	7½x 9 ft.	26 lbs.	28.25
37R8345	8¼x10½ ft.	32 lbs.	35.50
37R8346	11¼x12 ft.	46 lbs.	52.25
37R4554	27 x54 in.	Post-	4.25
37R4557	36 x63 in.	paid.	6.35

Fine Quality Seamless Axminster Rug

In this specially designed rug we guarantee the finest constructed medium priced Axminster made in America. We recommend it as one of the best buys of the season.

	Size, Abt.	Shpg. Wt.	
37R8390	9 x12 ft.	34 lbs.	$36.50
37R8391	4½x 6½ ft.	Postpaid	11.65
37R8392	6 x 9 ft.	18 lbs.	21.25
37R8395	8¼x10½ ft.	28 lbs.	33.50
37R8396	11¼x12 ft.	44 lbs.	48.25
37R4615	27 x52 in.	Post-	3.89
37R4617	36 x63 in.	paid.	5.90

Small size rugs shipped postpaid. Other sizes shipped freight or express, not prepaid.

Seamless Axminster Rug

Here is a good quality Seamless Axminster made by one of America's leading rug manufacturers. It is priced exceptionally low. **State color wanted.**

	Size, Abt.	Shpg. Wt.	
37R8370—Rose or Taupe	9 x12 ft.	35 lbs.	$38.95
37R8371—Taupe only	4½x 6½ ft.	Postpaid	12.25
37R8372—Taupe only	6 x 9 ft.	19 lbs.	22.50
37R8374—Taupe only	7½x 9 ft.	24 lbs.	27.95
37R8375—Taupe only	8¼x10½ ft.	30 lbs.	34.95
37R8379—Taupe only	9 x15 ft.	47 lbs.	51.50
37R8376—Taupe only	11¼x12 ft.	47 lbs.	51.50
37R4605—Rose or Taupe	27 x54 in.	Post-	4.15
37R4607—Rose or Taupe	36 x63 in.	paid.	6.30

We Guarantee to Satisfy You and Save You Money

Digitized by Google

FINE WILTON-AXMINSTER AND VELVET RUGS

All Guaranteed Perfect Merchandise

Our Best Rugs on Easy Payments

We recommend that you investigate Sears easy payment plan. We know that our easy terms are most liberal and our prices the Nation's lowest. You pay no exorbitant premium here. You actually save one-third and, in many cases, as much as one-half compared to what the same rug would cost you elsewhere. Pay a little down and a little each month and enjoy the rug you have always wanted.

No Seconds, No Closeouts.

"Honor Roll" $47.25 Cash Price 9x12 Ft.

"Honor Roll" Seamless Axminster—Finest Made

	Size, Abt.	Shpg. Wt., Lbs.	Pay Down & M'ly	Time Pay't Price	Cash Price
37R8180	9 x12 ft.	48	$6.00	$52.00	$47.25
37R8181	4½x 7½ ft.	Postpaid	Cash Only		17.50
37R8184	7½x 9 ft.	30	4.00	37.50	33.95
37R8185	8¼x10½ ft.	38	5.00	47.65	43.25
37R8189	9 x15 ft.	60	8.00	70.95	64.50
37R8186	11¼x12 ft.	60	8.00	70.95	64.50
37R4731	22½x36 in.	Post-paid	Cash Only		3.10
37R4735	27 x54 in.				4.89

$43.75 Cash Price 9x12 Ft.

High Grade Seamless Axminster Rug

	Size, Abt.	Shpg. Wt., Lbs.	Pay Down & M'ly	Time Pay't Price	Cash Price
37R8380	9 x12 ft.	41	$5.00	$48.25	$43.75
37R8381	4½x 6½ ft.	Postpaid	Cash Only		13.65
37R8382	6 x 9 ft.	22	Cash Only		24.75
37R8385	8¼x10½ ft.	35	5.00	42.95	39.00
37R8389	9 x15 ft.	52	7.00	63.25	57.50
37R8386	11¼x12 ft.	52	7.00	64.50	58.50
37R4643	27 x54 in.	Post-paid	Cash Only		4.60
37R4646	2¼x 9 ft.				10.00

"Honor Roll" $47.25 Cash Price 9x12 Ft.

"Honor Roll" $43.50 Cash Price 9x12 Ft.

"Honor Roll" Seamless Axminster

	Size, Abt.	Shpg. Wt., Lbs.	Pay Down & M'ly	Time Pay't Price	Cash Price
37R8260	9 x12 ft.	48	$6.00	$52.00	$47.25
37R8261	4½x 7½ ft.	Postpaid	Cash Only		17.50
37R8264	7½x 9 ft.	30	4.00	37.50	33.95
37R8265	8¼x10½ ft.	38	5.00	47.65	43.25
37R8266	11¼x12 ft.	60	8.00	70.95	64.50
37R8268	11¼x15 ft.	75	9.00	89.00	80.95
37R4651	22½x36 in.	Post-age Paid	Cash Only		3.10
37R4655	27 x54 in.				4.89
37R4659	36 x63 in.				7.50

Charming Seamless Worsted Wilton—Fringed

	Size, Abt.	Shpg. Wt. Lbs.	Pay Down & M'ly	Time Pay't Price	Cash Price
37R9750	9 x12 ft.	53	$9.00	$88.00	$80.00
37R9751	4½x 7½ ft.	Postpaid	Cash Only		28.75
37R9755	8¼x10½ ft.	48	9.00	82.25	74.75
37R9759	9 x15 ft.	67	12.00	122.75	111.50
37R9756	11¼x12 ft.	67	12.00	122.75	111.50
37R9758	11¼x15 ft.	83	15.00	155.00	141.00
37R4975	27 x54 in.	Post-paid	Cash Only		8.65
37R4978	36 x63 in.				12.95

$80.00 Cash Price 9x12 Ft.

"Honor Roll" Seamless Velvet—Fringed

Our finest quality Seamless Velvet.

	Size, Abt.	Shpg. Wt., Lbs.	Pay Down & M'ly	Time Pay't Price	Cash Price
37R6280	9 x12 ft.	46	$5.00	$47.85	$43.50
37R6281	4½x 6½ ft.	Postpaid	Cash Only		13.25
37R6282	6 x 9 ft.	21	Cash Only		24.25
37R6284	7½x 9 ft.	27	4.00	33.95	30.75
37R6285	8¼x10½ ft.	34	5.00	42.85	38.95
37R4343	27 x54 in.	Post-paid	Cash Only		4.50
37R4348	36 x63 in.				7.50

Big Value in Seamed Royal Wilton

A rug you can buy for its sturdy worth as well as for its beauty. Fringed.

	Size, Abt.	Shpg. Wt., Lbs.	Pay Down & M'ly	Time Pay't Price	Cash Price
37R9760	9 x12 ft.	47	$7.00	$62.75	$57.00
37R9765	8¼x10½ ft.	43	6.00	59.65	54.25
37R9766	11¼x12 ft.	59	10.00	92.50	84.00
37R9768	11¼x15 ft.	74	12.00	121.50	110.50
37R9767	11¼x18 ft.	88	14.00	142.75	129.75
37R4933	27 x54 in.	Post-paid	Cash Only		7.10
37R4938	36 x63 in.				9.95

Seamless Wool Wilton—Fringed

Incomparable wearing qualities in its all wool pile.

	Size, Abt.	Shpg. Wt., Lbs.	Pay Down & M'ly	Time Pay't Price	Cash Price
37R9030	9 x12 ft.	40	$7.00	$70.50	$64.00
37R9035	8¼x10½ ft.	36	7.00	65.25	59.25
37R9039	9 x15 ft.	50	10.00	97.95	89.00
37R9036	11¼x12 ft.	50	10.00	97.95	89.00
37R9038	11¼x15 ft.	63	12.00	123.00	111.50
37R4855	27 x54 in.	Post-paid	Cash Only		7.00
37R4859	36 x63 in.				10.10

Unless Otherwise Stated These Rugs Shipped Freight or Express Not Prepaid.

$57.00 Cash Price 9x12 Ft.

$64.00 Cash Price 9x12 Ft.

Seamless Royal Wilton—Fringed

Pleasing in design and coloring, and a quality that we believe has never before been offered at so low a price.

	Size, Abt.	Shpg. Wt., Lbs.	Pay Down & M'ly	Time Pay't Price	Cash Price
37R9500	9 x12 ft.	41	$6.00	$60.25	$54.75
37R9509	9 x15 ft.	52	9.00	86.95	79.00
37R9505	8¼x10½ ft.	37	6.00	58.35	53.00
37R4904	27 x54 in.	Post-paid	Cash Only		6.10
37R4908	36 x63 in.				8.95

$54.75 Cash Price 9x12 Ft.

When ordering these rugs on easy payments use time payment order blank in back of catalog.

Digitized by Google

Send for This BEAUTIFUL RUG CATALOG
Before You Pay $55.00 to $150.00
for a De Luxe Quality Rug

SAVE ~

$10.00 to $25.00

In the 9x12 Ft. Size

Over Prices Elsewhere

52 New Patterns Shown in Full Colors

Special Easy Payment Plan

HAVE you been considering the purchase of a more expensive rug? Perhaps you know that the finer qualities made by American manufacturers are offered in most rug stores at prices from $55.00 to $150.00. But now you can buy the same rugs from the World's Largest Store for a great deal less money. The saving surely makes it very much worth your while to send for our Special Rug Catalog.

In this catalog we offer 52 distinct different designs and colors of our more expensive rugs. In this collection of fine rugs are Wiltons, luxurious Axminsters, splendid Velvets and some special new weaves. We know, that in this age of color harmony, it is difficult for our customers to choose the exact pattern and coloring best fitted to their homes. To give you the same opportunity for careful selection as that offered by the most exclusive rug dealers, to offer you a wide range of fine, distinctive rugs, we present this catalog. It contains only the best and finest qualities that American manufacturers have to offer, and brings you the widest range of patterns and sizes ever shown by any store. Remember, however, that there are no rugs selling for less than $43.00.

MAIL THIS COUPON

SEARS, ROEBUCK AND CO.
Send me your Special Rug Catalog 678R.

WRITE YOUR NAME AND ADDRESS HERE
Please Write Plainly

NAME _____

POSTOFFICE _____

STATE _____

RURAL ROUTE _____ BOX No. _____
Please give both Rural Route and Box number if on a Rural Route

STREET ADDRESS _____

We Guarantee to Satisfy You and Save You Money

P151B-C K-MN 557

**Sig. 13—Philadelphia

Digitized by Google

Digitized by Google

Digitized by Google

Digitized by Google

NEW CRETONNES and DRAPERIES

Order Blanks Are in Back of This Catalog

Digitized by Google

Attractive Styles for your Windows

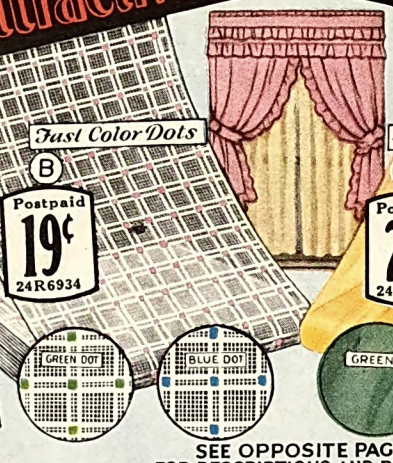

SEE OPPOSITE PAGE
FOR DESCRIPTIONS AND PRICES

Striped Awning Shades

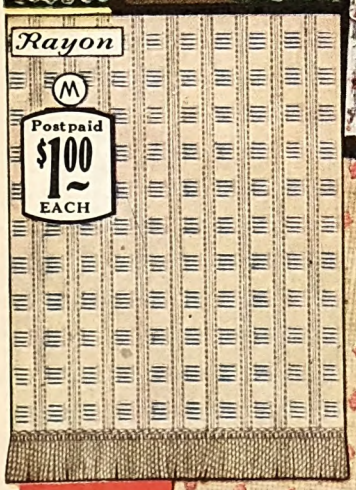

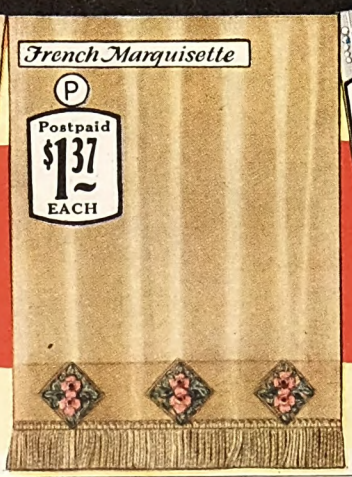

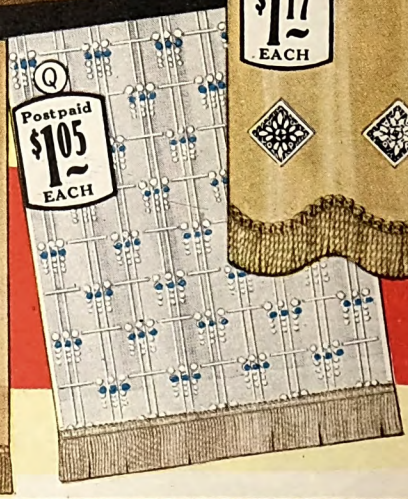

Digitized by Google

Digitized by Google

Digitized by Google

EFFECTIVE DRAPERY MATERIALS

45¢ A YARD

30¢ A YARD

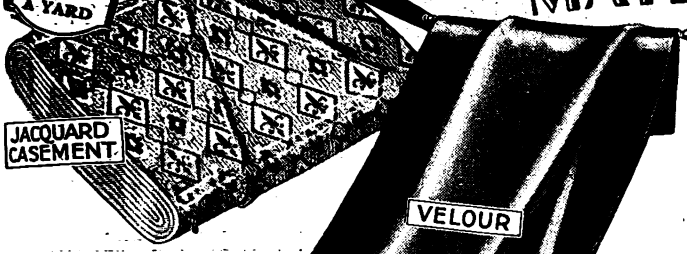

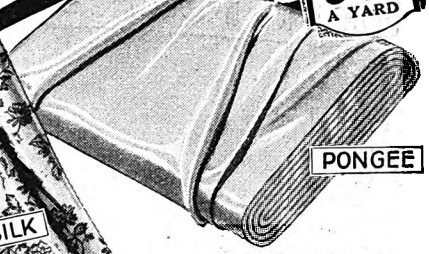

Lustrous Rayon and Cotton

A most practical, inexpensive and attractive material for casement curtains or drapes. Made of Rayon and cotton in a new Jacquard woven design. Much in demand and very popular drapery. Ecru only. Width, about 40 inches. We pay the postage.

24R6335 Per yard..... **45c**

Guaranteed Sunfast

Extra good quality Sunfast Cotton Velour Plush. Suitable for making portieres, drapes, hangings, table runners, upholstery, etc. Velour is especially desirable just at present for decorative purposes. Comes in blue, mulberry, brown, rose, red, green or taupe gray. State color. Width, about 54 in. We pay postage.

24R6385—Per yard..... **$1.98**

Lower Priced Velour

Good quality cotton Velour Plush, at a money saving price. Colors: Blue, rose, mulberry, red or taupe. State color. Width, 54 inches. We pay postage.

24R6390—Per yard..... **$1.50**

Drapery Tiebacks

Beautiful quality Rayon and cotton tiebacks to be used for hangings or portieres. Can be adjusted so that your drapes will hang gracefully. Predominating colors of blue, rose, taupe, mulberry, red or gold; also combinations of black and gold, or black and polychrome. State color. We pay postage.

24R755—Per pair. **$1.20**

Lighter Weight

Drapery Tieback, not as heavy as 24R755 listed above. Same colors. State color. We pay the postage.

24R754—Per pair..... **55c**

Priced Very Low

Drapery Tussah, made of Tussah Silk on a cotton warp. The woven design makes this a very effective drapery material. Priced at a big saving. Colors: Blue, rose, gold or natural tan. State color. Width, about 36 inches. We pay the postage.

24R6338 Per yard..... **35c**

Splendid Value

Half Silk Tussah Pongee, the ever popular drapery material; also useful for blouses, dresses, slips, etc. Colors: Rose, blue, natural tan or mulberry. State color. Width, about 35 inches. We pay the postage.

24R6360 Per yard..... **30c**

Better Quality

Excellent quality Pongee, made of silk and cotton tussah, better than 24R6360 above. Comes in natural tan only. Width, about 35 in. We pay the postage.

24R6363 Per yard..... **52c**

Colored Art Denim ✧ Decorative Burlap

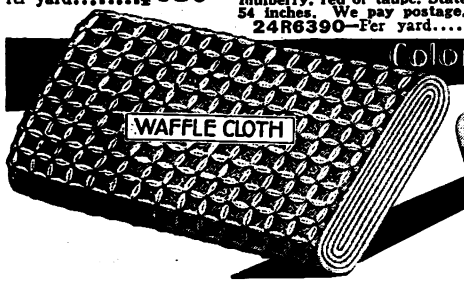

Heavy Quality

Splendid cotton material in a waffle weave. Used for valances, hangings, covers, fancywork, etc. Incomparably low price for this excellent quality. Natural tan (oatmeal color). Width, about 50 inches. We pay the postage.

24R6340—Per yard..... **92c**

Colored Art Denim

Quality Denim. Do not confuse with the cheaper quality generally sold elsewhere. This is one of our most serviceable draperies. Used for heavy drapes, pillow tops, upholstering and fancywork. Width, 36 inches. Colors: Green, brown or blue. State color. We pay the postage.

24R6274—Per yard..... **28c**

Decorative Burlap

Heavy quality. Suitable for finishing floors around rugs, for screens and for general decorative purposes. Width, 36 in. Not sized for wall use. Colors: Green, red, brown, rose, blue or natural linen. State color. We pay the postage.

24R6282—Per yard.. **24c**

Beautifully Designed

Firmly woven, excellent quality Tapestry that is a real value at the price we're asking. Suitable for upholstering, valances, table runners, pillows, etc. One color combination of harmonizing red, blue and brown on tan background. Width, about 50 in. We pay the postage.

24R6337—Per yard..... **$2.15**

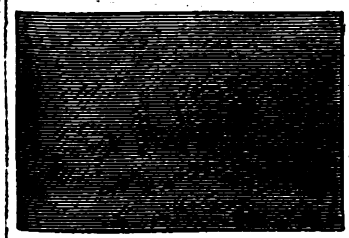

Plain Rep Tapestry

Heavy quality, suitable for curtain drapes, furniture coverings, piano covers, table covers, etc. Colors: Myrtle green, rose, mulberry, blue, natural tan or brown. Mention color. Width, about 49 inches. We pay the postage.

24R6310—Per yard..... **65c**

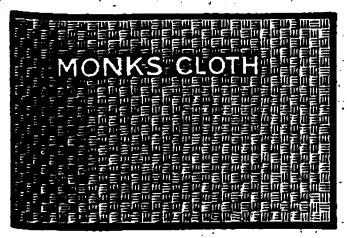

Heavy quality Monk's Cloth made in the basket weave. Suitable for fancywork, drapes, hangings, covers, etc. Comes in natural tan (oatmeal color) only. Width, about 50 in. We pay the postage.

24R6346—Per yard..... **65c**

36-Inch Width

Same quality and color as above. We pay the postage.

24R6356—Per yard..... **49c**

ATTRACTIVE DRAPERY TRIMMINGS

Cornice Fringe

An attractive style to replace the wood cornices and shaped valances. Made of Rayon bullion fringe with fancy heading. Can be used over any kind of curtains or drapes. Nine inches deep and comes in six beautiful polychrome color combinations in which the following colors predominate: Rose, blue, polychrome, green, mulberry, or taupe to harmonize with any color scheme. State color wanted. Made with a pocket attachment on back to slip over your curtain rod. We pay the postage.

24R6889 Per yard..... **85c**

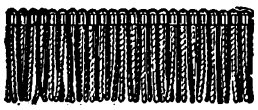

Rayon Bullion Fringe

Fast Color Bullion Fringe. Furnished to match drapery materials and curtain nets. State color. We pay the postage.

24R6887—Width, 2 in. Per yard..... **18c**

24R6888—Width, 3 in. Per yard..... **25c**

Cretonne Edging

Cotton edging for cretonnes and draperies. 1 inch wide. Colors to match all cretonnes and drapery materials. State color. We pay the postage.

24R6885 Per yard..... **5c**

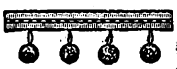

Ball Fringe

To match curtain scrim and cretonnes. State color. Will not match silks. We pay the postage.

24R6880 Per yard..... **7c**

Knotted Tassel Fringe

Very effectively made of Rayon and cotton. Suitable for use on all drapery materials; also used extensively for Italian drapes. Colors to match drapery materials. State color or send sample to be matched. Width, 2¼ inches. We pay the postage.

24R6883—Per yard..... **33c**

Rayon Edge

Sunfast Rayon and Cotton Edging to match our drapery materials. Width, ¾ inch. State color. We pay the postage.

24R6886—Per yard..... **8c**

Tapestry

Heavy quality Verdure Tapestry that is priced remarkably low. Can be used for upholstering; also for portieres, table covers, etc. Comes in one color combination to harmonize with all furnishings: Black ground with blue, mulberry and tan. Width, about 50 inches. We pay the postage.

24R6333—Per yard... **$1.79**

Splendid quality heavy mercerized Verdure Tapestry. Beautifully designed and woven with colorings that blend harmoniously. Very popular for upholstery purposes. One color combination of blue, mulberry, green and tan. Width, about 50 inches. We pay the postage.

24R6336 Per yard..... **$2.89**

Your Orders Shipped Within 24 Hours!

Digitized by Google

SERVICEABLE and INEXPENSIVE for CURTAINS

Crossbar Marquisette

Good quality Crossbar Marquisette, remarkably low priced. Easily made up into practical curtains at very little cost. **White, cream or beige. State color.** Width, about 35 inches.

We pay the postage.
24R6839—Per yard..... **10½c**

Fast Color Printed Rayon

A new and extremely decorative drapery material, made of Rayon pongee, attractively printed in fast colors. Lustrous Rayon and cotton are woven to make a rich looking, serviceable fabric. Pleasing color effects of **blue, rose, orchid or gold on light tan ground. State color.** Width, about 35 inches.

We pay the postage.
24R6740—Per yard.... **31c**

Dainty Curtain Voile

Excellent value in fine quality Voile, which is priced much lower than you would expect. The dainty drawnwork and crossbar design give a pleasing effect. Will wash and wear to your complete satisfaction. **White, cream or beige. State color.** Width, about 35 inches.

We pay the postage.
24R6914—Per yard.... **19c**

French Marquisette

Sunfast

Beautiful quality French Marquisette, woven from fine Rayon and mercerized cotton yarns, giving the fabric the strength and durability of cotton and the lustrous beauty of silk. Very popular and desirable for glass curtains. **Gold or natural tan. State color.**

We pay the postage.
24R6750—Width, about 35 inches. Per yard..... **32c**
24R6751—Width, about 47 inches. Per yard..... **52c**

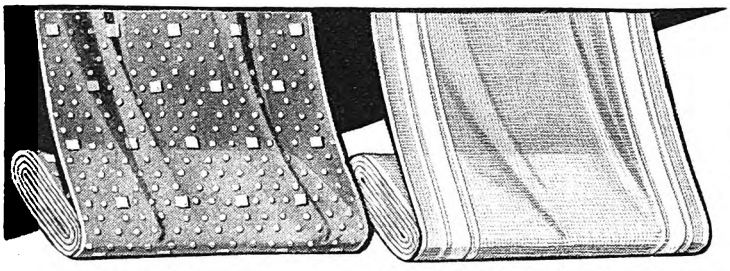

Dotted Swiss

Always in demand and priced considerably lower than you would expect for this good quality. Dotted Swiss will make up into neat curtains that will always look crisp and fresh at your windows. **White only.** Width, about 36 inches.

We pay the postage.
24R6824—Per yard..... **21c**

Bordered French Marquisette

Beautiful quality, highly mercerized French Marquisette, woven with the latest style double borders, which gives a finished appearance to your curtains. A sheer, fine material that is an outstanding value at our low price. **White, cream or beige. State color.** Width, about 38½ inches.

We pay the postage.
24R6917—Per yard..... **28c**

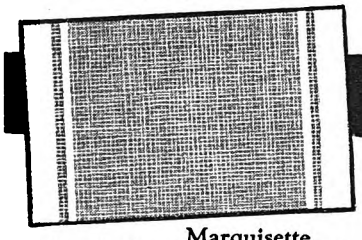

Marquisette

Good grade Mercerized Curtain Marquisette, with hemstitched taped edges. We recommend this for neat, good wearing curtains for kitchens, bedrooms, etc. **White, cream or beige. State color.** Width about 36 inches. **We pay the postage.**
24R6825—Per yard..... **20c**

Voile

Same pattern and colors as above, but made of fine quality voile. **State color.** Width, about 35 inches.

We pay the postage.
24R6826—Per yard..... **22c**

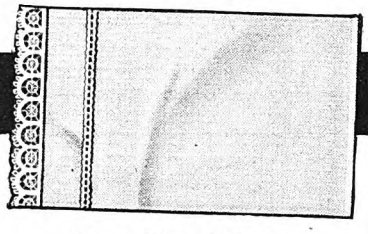

Lace Edged Scrim

Good quality Curtain Scrim, priced to save you money. Finished with hemstitched band and neat lace edge. Easily made up into inexpensive curtains. **White, cream or beige. State color wanted.** Width, about 33 inches.

We pay the postage.
24R6905—Per yard..... **15c**

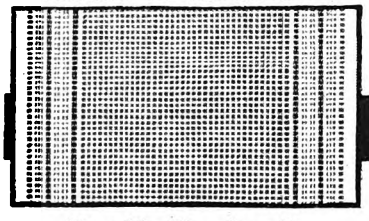

Double Bordered Marquisette

Durable quality Fancy Curtain Marquisette, with taped and drawnwork borders. Our bargain price means real economy. **White, cream or beige. State color.** Width, about 35 inches.

We pay the postage.
24R6858—Per yard..... **12½c**

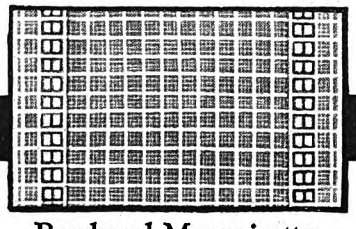

Bordered Marquisette

A very special low price that you couldn't duplicate elsewhere. This good quality Crossbar Curtain Marquisette has fancy double borders and taped edges. Always in demand for neat, serviceable curtains. **White, cream or beige. State color.** Width, about 35 inches.

We pay the postage.
24R6818—Per yard..... **10½c**

FINE GRENADINE

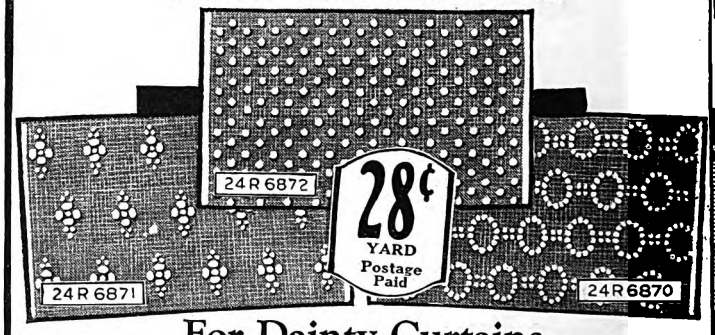

For Dainty Curtains

Exceptionally fine quality figured Grenadine that is very dainty and **sheer** for curtains. Our price is very low for this beautiful quality. **Cream or white. State color and catalog number of pattern wanted.** Width, about 38 inches.

We pay the postage.

24R6870 **28c** Per yard	24R6871 **28c** Per yard	24R6872 **28c** Per yard

FIGURED GRENADINE

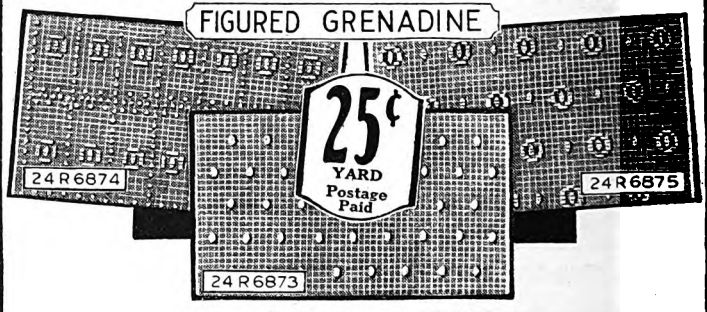

Special Low Price

Fine, sheer quality Curtain Grenadine, woven in dainty figures and **dots.** Will give excellent service and look lovely even after repeated **washings.** We are offering this quality at a much lower price than you could **possibly** get it elsewhere. **White or cream. State color and catalog number of pattern wanted.** Width, about 35 inches.

We pay the postage.

24R6873 Per yard **25c**	24R6874 Per yard **25c**	24R6875 Per yard **25c**

We Pay the Postage

A new service to our customers. It is no longer necessary to include postage for Parcel Post shipments with your order. Send only the price of the goods you buy.

We pay the postage.

Digitized by Google

LOWEST PRICES on PRACTICAL CURTAIN MATERIALS

Fast Color Dots

Woven Dot Ruffled Curtain Marquisette in very good quality. Easily made up into dainty ruffled curtains. Fast color dots of **pink, blue, gold or green on white ground. State color.** Width, about 27 inches.

We pay the postage.
24R6964—Per yard.....**31c**

White Dots

Same quality as above, but in **white dots.** Width, about 34 inches.

We pay the postage.
24R6963—Per yard.....**26c**

Jacquard Marquisette

An opportunity for real money saving. Our rock bottom price on this attractive curtain Marquisette makes it an unequaled value. It is good quality, long wearing, and patterned in a pleasing Jacquard design. Four and one-half yards of this material will make a full pair of curtains for less than $1.00. **White, cream or beige. State color.** Width, about 35 inches.

We pay the postage.
24R6838—Per yard.....**22c**

Ruffled Marquisette

Exceptional value in splendid quality Ruffled Crossbar Curtain Marquisette. A bargain that you would find hard to duplicate. Inexpensive and stylish for curtains. **White only.** Width, about 29 inches.

We pay the postage.
24R6948—Per yard..... **18c**

Fine Quality Voile

The drawnwork effect, crossbar design and the exceptionally fine quality, make this Voile an extremely dainty curtain material. You'll be pleased with the effectiveness of it at your windows. A real bargain for the thrifty housewife. **White only.** Width, about 35 inches.

We pay the postage.
24R6827—Per yard.....**27c**

FAST COLOR FIGURES

Fine Grenadine

At our low price you can make up dainty, serviceable curtains at very little cost. The lovely fine quality Grenadine will give splendid service and satisfaction. Fast color woven figures of **rose, blue, gold or green on white ground. State color and catalog number of pattern wanted.** Width, about 36 inches.

We pay the postage.

24R6965	24R6966	24R6967
Per yard	Per yard	Per yard
25c	**25c**	**25c**

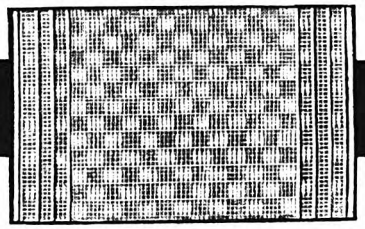

Fancy Scrim

Double bordered Curtain Scrim in a fancy block design. Durable, inexpensive and effective for kitchen, bedroom or bathroom curtains. Width, about 31 inches. **White, cream or beige. State color wanted.**

We pay the postage.
24R6800—Per yard..... **10c**

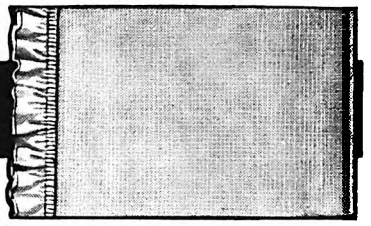

Ruffled Curtain Scrim

Real money saving value in good wearing Curtain Scrim. Very inexpensive to make up into the popular ruffled curtains. Priced lower than you would be able to get it elsewhere. **White only.** Width, about 31 inches.

We pay the postage.
24R6923—Per yard.....**15c**

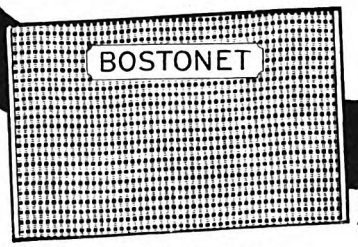

Special Low Price

Here's a new, fine mesh, fancy weave curtain material that we're offering at a real saving in price. It is very popular and will give exceptionally good service. You will be pleased with the lovely quality. **French ecru color.** Width, about 38 inches.

We pay the postage.
24R6900—Per yard.....**28c**

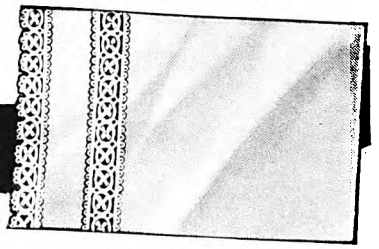

Curtain Scrim

Good wearing quality Curtain Scrim, trimmed with imitation Cluny lace edge and insertion. Very neat and attractive for curtains. **White, cream or beige. State color.** Width, about 35 inches.

We pay the postage.
24R6910—Per yard.....**21c**

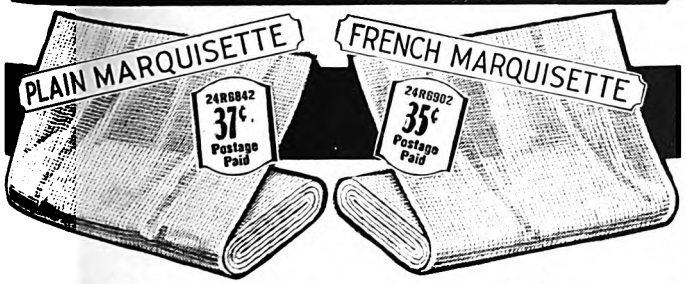

Mercerized Marquisette

48 Inches Wide

Heavy quality Mercerized Plain Curtain Marquisette. Priced especially low for this practical and serviceable quality. Plain materials are very popular now for glass curtains, for trimmings, fancywork, dresser scarfs, etc. They are easily made up into curtains and are very attractive when trimmed with Rayon bullion fringe. **White, cream or beige. State color wanted.**

We pay the postage.
24R6842—Per yard.....**37c**

39 Inches Wide

Exceptionally fine quality Curtain Marquisette, woven of fine combed yarns and highly mercerized. Same quality as 24R6842. **White, cream or beige. State color.** Width, about 39 inches.

We pay the postage.
24R6843—Per yard.....**27c**

Fine Quality

Very fine quality, highly mercerized French Marquisette. Much in demand for dainty, sheer glass curtains or for casement windows. They will hang very gracefully when trimmed with Rayon bullion fringe. You would pay much higher prices for this quality elsewhere; we guarantee big savings. **Sand, cocoa, cream or beige; also white. State color.** Width, about 38 inches.

We pay the postage.
24R6902—Per yard.....**35c**

48 Inches Wide

French Marquisette, same quality and colors as above, but 48 inches wide. **State color. We pay the postage.**
24R6903—Per yard.....**42c**

Good Quality French Marquisette

Priced at a big saving. Good, serviceable quality that will give excellent satisfaction. **White, cream, beige or cocoa. State color.** Width, about 39 inches.

We pay the postage.
24R6909—Per yard.....**17c**

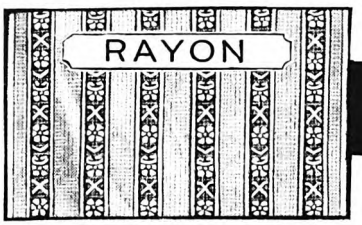

Woven Stripes

Rayon Marquisette is a rich looking curtain material at this excellent value giving low price. Made of lustrous Rayon, woven on a cotton warp to make it more serviceable. Effective striped design. **Gold or natural tan. State color wanted.** Width, about 35 inches.

We pay the postage.
24R6759—Per yard.....**20c**

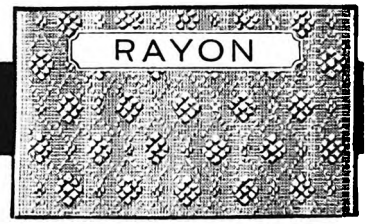

Jacquard Woven Design

Rayon Marquisette is used extensively for curtains and drapes. The Rayon gives it that desirable silky luster and the cotton warp makes it very serviceable. **Gold or natural tan. State color.** Width, about 35 inches.

We pay the postage.
24R6758—Per yard.....**23c**

Plain Rayon Marquisette

Same quality, colors and width as above, but without design. **State color.**

We pay the postage.
24R6762—Per yard.....**22c**

Digitized by Google

Digitized by Google

Digitized by Google

Digitized by Google

Digitized by Google

Digitized by Google

Digitized by Google

ALL VALUES GUARANTEED

Exceptional Value

Smart, new and decorative is this fine quality Shantung Weave Curtain. Priced much lower than you would expect for this attractive curtain. It is decidedly different with its little openwork designs and fancy weave mesh. Scalloped at bottom and trimmed with Rayon bullion fringe. Size, about 42 inches wide by 2¼ yards long. **State catalog number of color wanted. We pay the postage.**

24R4276—Ivory.
24R4277—Beige. Each.....**$1.98**

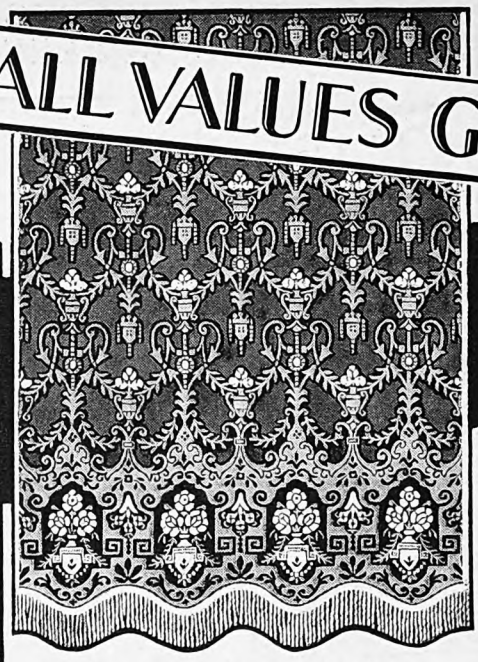

Fine Quality Filet Net

For those who want beauty and long service we recommend these Filet Net Single Curtains. The richness of design and fine quality make them especially desirable. Trimmed with Rayon bullion fringe. Size, about 39 inches wide by 2¼ yards long. **State catalog number of color wanted. We pay the postage.**

24R4284—Ivory.
24R4285—Beige. Each.....**$2.19**

Comes also in size 45 inches wide by 2¼ yards long.
24R4286—Ivory.
24R4287—Beige. Each.....**$2.50**

Shadow Lace

Exquisitely designed is this fine quality Shadow Lace Single Curtain, and it is low priced, too, considering the quality. Scalloped and trimmed with Rayon bullion fringe. **State catalog number of color wanted.** Size, about 39 inches wide by 2½ yards long. **We pay the postage.**

24R4492—Ivory.
24R4493—Beige. Each.....**$1.85**

Comes also in size about 45 inches wide by 2½ yards long.
24R4494—Ivory.
24R4495—Beige. Each.....**$2.12**

We Pay the Postage!

Be sure to consider this additional saving when comparing prices.

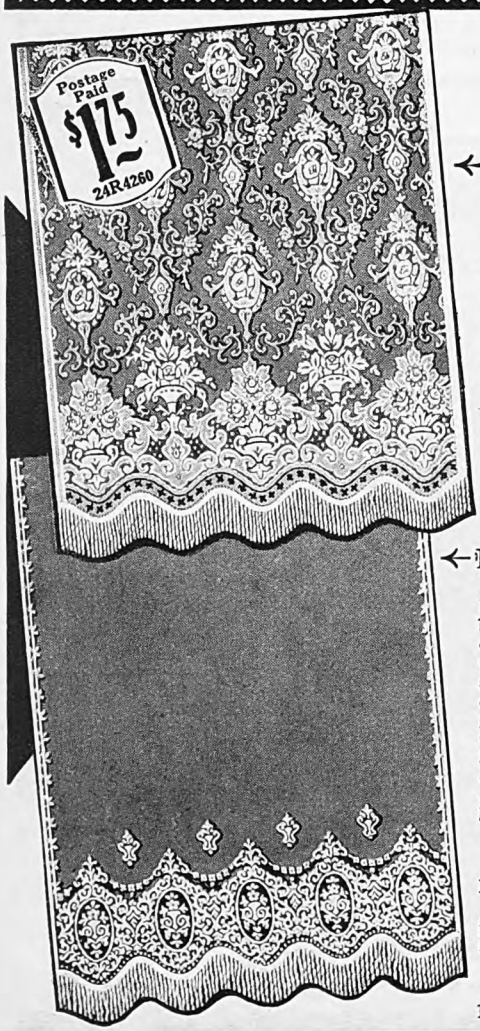

Shadow Lace Single Curtain

These lacy, fine quality Curtains will assure a delightful effect at your windows. The designing is decidedly new and different. Scalloped and trimmed with Rayon bullion fringe. Size, about 38 inches wide by 2¼ yards long. **State catalog number of color wanted. We pay the postage.**

24R4260—Ivory.
24R4261—Beige.
Each.....**$1.75**

Comes also in size 44 inches wide by 2¼ yards long.
24R4262—Ivory.
24R4263—Beige.
Each.....**$2.15**

Very Fine Quality

Decorative and very distinctive is this Shadow Lace Single Curtain. The beautiful fine quality and money saving price makes it a value worthy of your consideration. These curtains will give a charming appearance to your windows. Scalloped and trimmed with Rayon bullion fringe. Size, about 40 inches wide by 2¼ yards long. **State catalog number of color wanted. We pay the postage.**

24R4258—Ivory.
24R4259—Beige.
Each.....**$1.75**

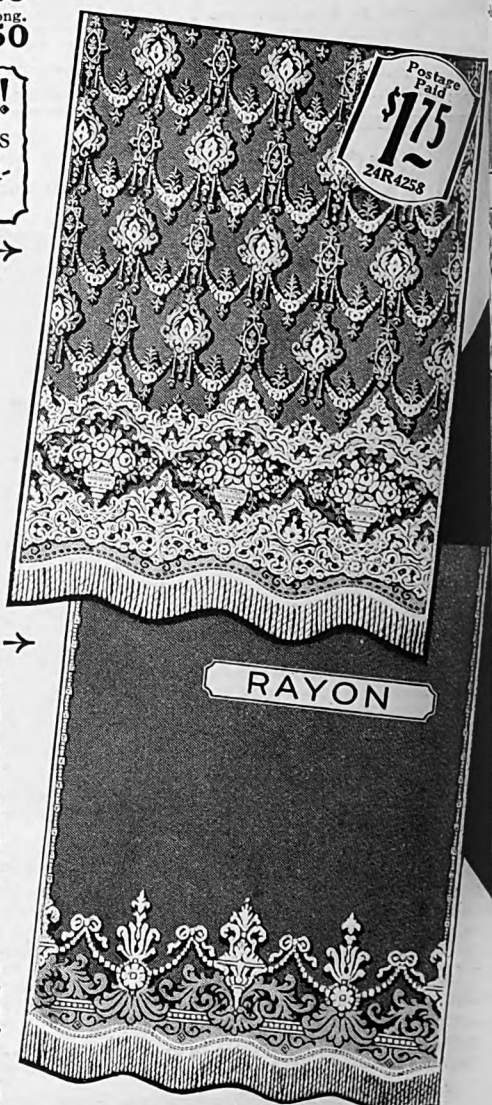

Extra Fine Quality

Our finest quality Filet Net Single Curtains. The beauty of the floral border combined with the plain top gives the grace and simplicity necessary for a curtain of refinement and good decoration. Trimmed with Rayon bullion fringe. **State catalog number of color wanted.** Size, about 39 in. wide by 2¼ yards long. **We pay the postage.**

24R4288—Ivory.
24R4289—Beige.
Each.....**$2.59**

Comes also in size 45 inches wide by 2¼ yards long. **We pay the postage.**

24R4290—Ivory.
24R4291—Beige.
Each.....**$2.95**

Filet Net

Rayon has that rich silky luster so desirable for curtains, and when woven on a cotton warp combines to make a serviceable as well as highly decorative window hanging. Trimmed with Rayon bullion fringe. **State catalog number of color wanted.** Size, about 35 in. wide by 2¼ yards long. **We pay the postage.**

24R5126—Ecru.
24R5127—Gold.
Each.....**$1.75**

Comes also in size 42 inches wide by 2¼ yards long. **We pay the postage.**

24R5128—Ecru.
24R5129—Gold.
Each.....**$2.29**

Digitized by Google

Digitized by Google

OUR FINEST CURTAINS

High Grade Curtains at Money Saving Prices

You never bought such beautiful lustrous Rayon Curtains at prices as low as these. They are absolutely the best value we could find at the price. Beautifully made of lustrous Rayon and cotton, woven in the popular filet net mesh. The silky luster makes them especially desirable for use in living rooms, etc. Size, about 39 inches wide by 2¼ yards long. **State catalog number of color wanted. We pay the postage.**

24R5180—Ecru.
24R5181—Gold. Each..... **$2.60**

Comes also in size about 45 inches wide by 2¼ yards long.
24R5182—Ecru.
24R5183—Gold. Each..... **2.98**

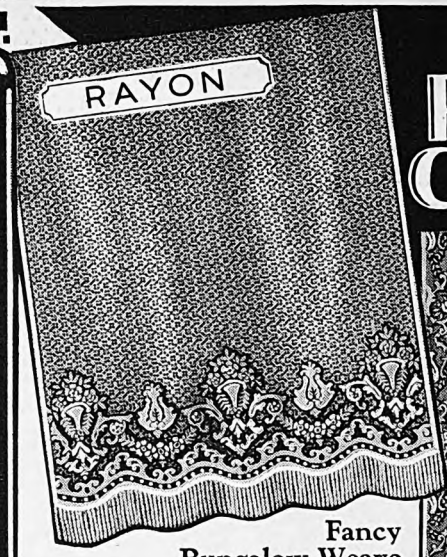

Fancy Bungalow Weave

Lustrous Rayon Single Curtains, extra wide, to be used one at a window. High grade curtain beautifully designed, made in the fancy bungalow weave which gives a rich texture effect. The cotton warp makes them more serviceable. Big saving in price on these high grade curtains. Trimmed with Rayon bullion fringe. **State catalog number of color wanted.** Size, about 46 inches wide by 2¼ yards long. **We pay the postage.**

24R5184—Cream.
24R5185—Gold. Each..... **$3.42**

High Grade Curtain

Beautiful Rayon and Cotton Single Curtain. The lustrous quality, novelty weave and artistic design combine to make it a most desirable curtain. Very low priced considering the excellent quality. Trimmed with Rayon bullion fringe. Size, about 43 inches wide by 2½ yards long. **State catalog number of color wanted. We pay the postage.**

24R5190—Cream.
24R5191—Gold. Each..... **$4.98**

WE PAY THE POSTAGE

A new service to our customers. It is no longer necessary to include postage for Parcel Post shipments with your order. Send only the price of the goods you buy.

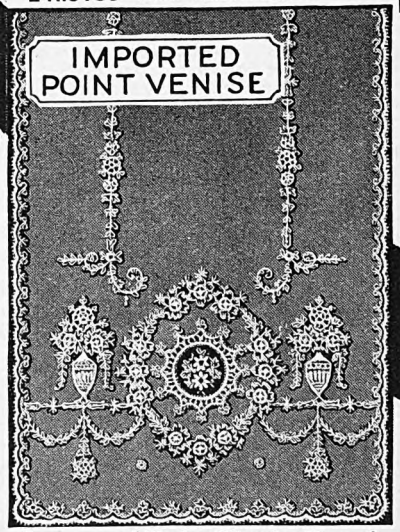

Imported Point Venise Panel

High grade, genuine Imported Point Venise Embroidered Panel made on a very fine quality bobbinet. The cutout and applique design is very rich and makes a decorative treatment for any window. Priced much higher elsewhere. Come in a **rich beige color.** Size, about 40 inches wide by 2¼ yards long. **We pay the postage.**

24R5134—Each..... **$2.55**

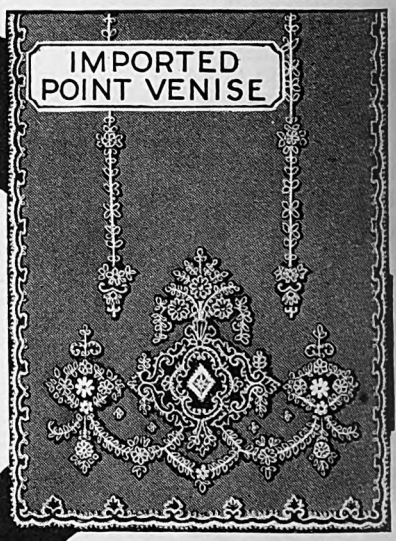

Imported Point Venise Panel

Genuine Imported Point Venise Embroidered Panel made on very fine quality bobbinet. These high grade curtains are extremely popular now and in very good taste. At our low prices they are exceptional values. Come in a **rich beige color.** Size, about 40 inches wide by 2¼ yards long. **We pay the postage.**

24R5132—Each..... **$1.98**

Comes also in size 54 inches wide by 2¼ yards long.
24R5133—Each..... **$2.89**

RAYON NETS

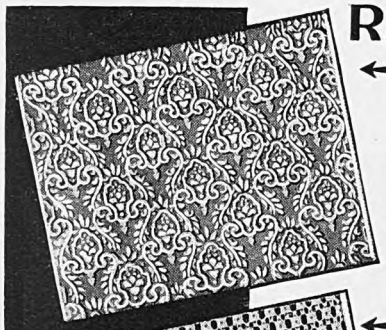

Rayon Filet Net

Beautifully designed Filet Curtain Net, made of Rayon and cotton. Easily made up into high grade curtains when trimmed with Rayon bullion fringe. Colors: **Gold or cream. State color. We pay the postage.**

24R6662—Width, about 34 inches.
Per yard..... **72c**

24R6663—Width, about 43 inches.
Per yard..... **89c**

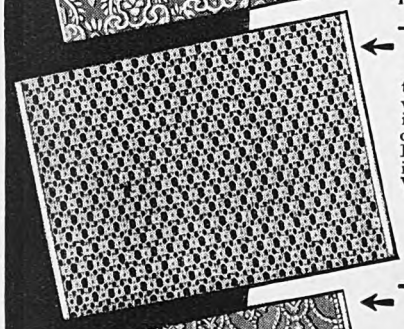

Novelty Weave

Rich, lustrous Rayon Curtain Net in fancy novelty weave. Beautiful quality, easily made up into charming curtains when trimmed with Rayon bullion fringe. Comes in **cream or gold. State color. We pay the postage.**

24R6646—Width, about 36 inches.
Per yard..... **72c**

24R6647—Width, about 45 inches.
Per yard..... **87c**

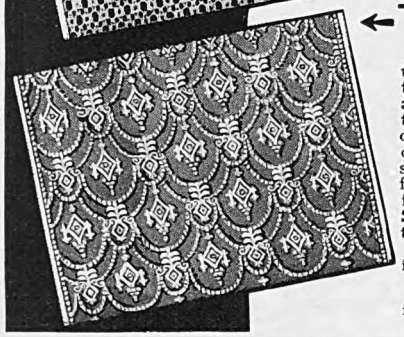

Lustrous Quality

Rayon Curtain Net makes up into very desirable curtains, as it has a rich silky appearance which adds much to the decorative appearance of your rooms. Made of Rayon on a cotton warp woven in a serviceable filet net mesh. The festoon design gives a delightful effect. **Cream or gold. State color wanted. We pay the postage.**

24R6654—Width, about 37 inches.
Per yard..... **57c**

24R6655—Width, about 43 inches.
Per yard..... **70c**

Imported Point Venise Panel

Genuine Imported Point Venise Embroidered Panel made on a very fine quality bobbinet. The two-tone effect of the applique and cutout design is unusually attractive and pleasing. Curtains of distinction and high grade appearance at a moderate price. Come in a **rich beige color.** Size, about 40 inches wide by 2¼ yards long. **We pay the postage.**

24R5135—Each..... **$3.19**

Comes also in size 54 inches wide by 2¼ yards long.
24R5136—Each..... **$4.29**

Digitized by Google

Digitized by Google

Digitized by Google

Digitized by Google

NEW STYLE FRINGED PANELS
in Strictly Good Taste

French Marquisette

Fine quality, sheer French Marquisette is used extensively and, in this style of Single Curtain with its neat rows of hand drawnwork, it makes a particularly attractive window decoration. Moderately priced. Trimmed with Rayon bullion fringe. **State catalog number of color wanted.** Size, about 38 inches wide by 2¼ yards long. **We pay the postage.**

24R4930—Cream.
24R4931—Sand.
Each.....**$1.29**

Excellent Value

Fine weave Marquisette, commonly known as French Marquisette, makes a very popular and serviceable Single Curtain. Trimmed with Rayon bullion fringe. Priced so low you couldn't duplicate it anywhere. Size, about 39 inches wide by 2¼ yards long. **State catalog number of color wanted. We pay the postage.**

24R4898—Ivory.
24R4899—Beige. Each.....**55c**

Shantung Lace Trimmed

Here's a decorative panel of fine French Marquisette, trimmed with fancy weave Shantung lace and Rayon bullion fringe. An effective way to curtain your windows at very little cost. Size, about 38 inches wide by 2¼ yards long. **State catalog number of color wanted. We pay the postage.**

24R4908—Ivory.
24R4909—Beige. Each.....**97c**

Latest Tucked Style

Fine French Marquisette Single Curtains that will look especially neat at your windows. The graduated tucks are a new style in curtains, and makes them hang very gracefully. Trimmed with Rayon bullion fringe. **State catalog number of color wanted.** Size, about 38 inches wide by 2¼ yards long. **We pay the postage.**

24R4924—Ivory.
24R4925—French ecru.
Each.....**$1.25**

Without Fringe

Same as above, but without fringe.

24R4922—Ivory.
24R4923—French ecru.
Each.....**97c**

French Marquisette →

An exceptionally fine quality, high grade French Marquisette Single Curtain that is new and pleasingly different. The fancy hand drawnwork dado design is as dainty as it is effective. Trimmed with Rayon bullion fringe. **State catalog number of color wanted.** Size, about 38 inches wide by 2¼ yards long. **We pay the postage.**

24R4938—Cream.
24R4939—Beige.
Each.....**$1.98**

←Fancy Weave Open Mesh

Bostonet Panels are very popular and low priced, too. Bostonet is a fancy weave open mesh material that has wonderful wearing qualities. Trimmed with Rayon bullion fringe. **State catalog number of color wanted.** Size, about 38½ in. wide by 2¼ yards long. **We pay the postage.**

24R4926—Cream.
24R4927—Sand. Each.....**98c**

Comes also in size about 47½ inches wide by 2¼ yards long.

24R4928—Cream.
24R4929—Sand. Each **$1.27**

Extra Fine Quality

Very sheer and highly mercerized French Marquisette Single Curtains. The very finest—made of hundreds two-ply yarn—nothing better made. Trimmed with Rayon bullion fringe. **State catalog number of color wanted.** Size, about 39 inches wide by 2¼ yards long. **We pay the postage.**

24R4940—Cream.
24R4941—Beige. Each.....**$1.55**

Comes also in size 48 inches wide by 2¼ yards long. **We pay the postage.**

24R4942—Cream.
24R4943—Beige. Each.....**$1.98**

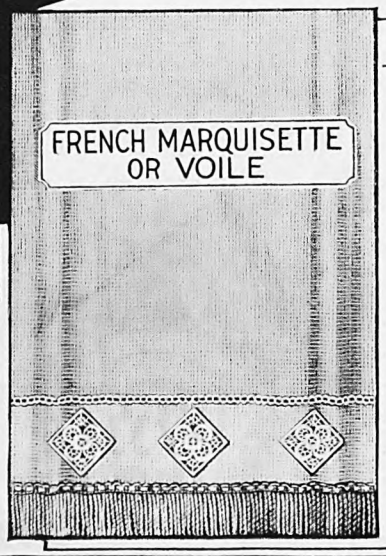

French Marquisette

← Neat single Curtains that will give excellent service. Trimmed with point Venise lace motif inserts, hemstitched band and Rayon bullion fringe. **State catalog number of color wanted.** Size, about 39 inches wide by 2¼ yards long. **We pay the postage.**

24R4934—Cream.
24R4935—Beige.
Each.....**$1.12**

Comes also in size 48 inches wide by 2¼ yards long. **We pay the postage.**

24R4936—Cream.
24R4937—Beige.
Each.....**$1.42**

Voile

Same style as above, but made of good wearing Voile. **State catalog number of color wanted.** Size, about 38 inches wide by 2¼ yards long. **We pay the postage.**

24R4932—Ivory.
24R4933—Beige.
Each.....**$1.19**

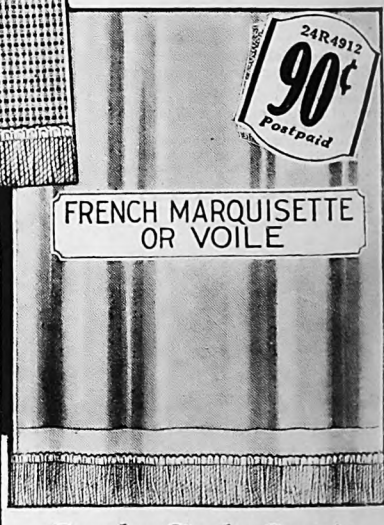

Popular Single Curtain

Made of fine quality French Marquisette. Hemmed at bottom and trimmed with two-tone Rayon bullion fringe. Size, about 38½ inches wide by 2¼ yards long. **State catalog number of color wanted. We pay the postage.**

24R4912—Cream.
24R4913—Beige. Each.....**90c**

Fine Voile

Same style and size as above, but made of fine Voile. **We pay the postage.**

24R4910—Cream.
24R4911—Sand. Each.....**90c**

Digitized by Google

ATTRACTIVE RAYON PANELS AT LOW PRICES

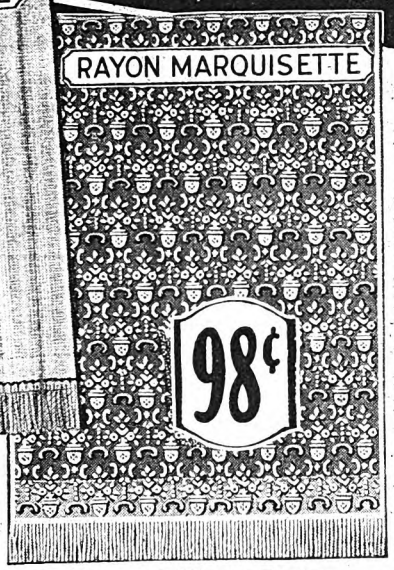

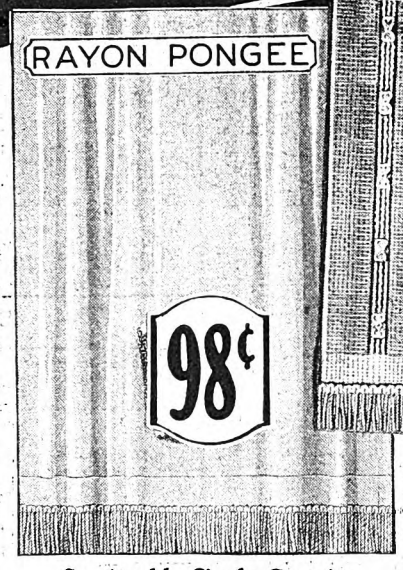

Rayon Panel
Rich, lustrous Single Curtain at a very low price. Made of Marquisette, woven of Rayon on a cotton warp. Drapery ecru only. Trimmed with Rayon bullion fringe. Size, 35 inches wide by 2¼ yards long. **We pay the postage.**
24R5150—Each..... **69c**

Better Quality
Same as above, but finer and heavier quality. Size, 40 inches wide by 2¼ yards long.
24R5155—Each..... **$1.29**

Jacquard Woven Design
Lustrous Rayon Panels used one at a window are very much in vogue just at present. This is splendid value for the money and an economical way to curtain your windows. The Rayon Marquisette is woven on a cotton warp, which makes it rich looking and serviceable. Trimmed with Rayon bullion fringe. **French ecru is the popular color.** Size, about 39 inches wide by 2¼ yards long. **We pay the postage.**
24R5173—Each..... **98c**

Serviceable Single Curtain
Rayon Pongee (or Rayon Alpaca) woven of lustrous Rayon on a cotton warp is a very desirable fabric for rich looking curtains. Trimmed with Rayon bullion fringe. At our low price these lovely curtains are indeed real value. **Drapery ecru only.** Size, about 39 inches wide by 2¼ yards long. **We pay the postage.**
24R5154—Each..... **98c**

Woven Stripes
Single Curtains, used one at a window are very economical. A pattern which is very attractive in Rayon Marquisette, woven on a cotton warp to give greater service. Trimmed with Rayon bullion fringe. **Drapery ecru only.** Size, about 34 inches wide by 2¼ yards long. **We pay the postage.**
24R5158—Each.. **75c**

Rayon Shade Pulls
High Grade Rayon Shade Cord and Tassel adds a decorative touch to your window shades. Tassel is 5 inches long. Dark **green, olive green, buff, cream, white, sand or light brown. State color. We pay the postage.**
24R747
Each..... **12c**

Cotton Covered Pulls
Cotton Covered Ring Shade Pull with cord in all colors to match our window shades listed on pages 583, 584, 585 and 586. **State color wanted. We pay the postage.**
24R730—Each..... **2c**

A new service for our customers. It is no longer necessary to include postage for Parcel Post shipments with your order. Send only the price of the goods you buy. Remember this extra economy when comparing values.

WE PAY the POSTAGE

Household Necessities

Brass Plated or Satin Finish Solid Steel Rods

Steel Stair Rods
Round Solid Steel Stair Rods, ¼ inch in diameter. Furnished complete with screw-eye fasteners. Brass, nickel or oxidized finish. **State finish wanted. We pay the postage.**

	Length	Per Doz.
24R550	26 inches	$1.07
24R552	28 inches	1.07
24R554	30 inches	1.07

For Stair Carpet See Carpet and Rug Pages or Refer to Index.

Stair Nosing
Half Corrugated Solid Brass Stair Nosing, extra good quality. Fits the edge of the stair perfectly, as illustrated. Width, about 1¾ inches over all. Screws included. **We pay the postage.**
24R521¼

Length, Inches	18	24	27	30	36
Each	17c	22c	24c	27c	32c

Drapery Pins
Brass Plated Drapery Pins. **We pay the postage.**
24R460—2 doz. **15c**

Brass Stair Corners
Made to prevent dust from accumulating in the corners of stairs. Complete with nails. **We pay the postage.**
24R500—Dozen.. **20c**

Solid Brass Molding Hooks
For Hanging Pictures
We pay the postage.
24R440
Per dozen... **19c**

Tassel Hook
Polished Brass Plated Tassel Hook, extra heavy quality. **We pay the postage.**
24R452
2 for **8c**

We guarantee this to be strictly first quality brass plated Curtain Rod, ⅝ inch in diameter. Cut to order in any lengths desired up to 12 ft. Wt., per ft., 7 oz. **We pay postage on rods up to 6½ feet long. Longer rods are shipped only by express or freight, not prepaid.**
24R280¼—Per foot **6c**

Satin Finish Rods
Same as above, but Satin finish. Will not tarnish. **6c**
24R279¼—Per foot.....
Center Support to use with above rod in long lengths. **We pay the postage.**
24R281.....2 for **5c**

Fixtures for Above Curtain Rods
Polished Brass Plated Brackets Screws Included

24R296 24R292 24R300 24R290 24R294 24R298

24R290—For outside vestibule curtain rod, ⅝-inch. **We pay the postage.** Per pair..... **5c**
24R292—For inside vestibule curtain rod, ⅝-inch. **We pay the postage.** Per pair..... **5c**
24R294—Single Extension Brackets for ⅝-inch rod. **We pay the postage.** Per pair..... **10c**
24R296—Double Extension Brackets for ⅝-inch rod. **We pay the postage.** Per pair..... **10c**
24R298—Elbow Brackets for ⅝-inch rod. Extend about 2 inches from window frame. **We pay the postage.** Per pair..... **16c**
24R300—Double Elbow Brackets. Outside rod extends 3 inches from window frame. **We pay the postage.** Per pair..... **32c**

Brass Picture Hangers
The easy and correct way to hang pictures, mirrors, etc. Can be used in wood or plaster walls.
24R406—Will hold up to 10 lbs. **We pay the postage.**
Card of 8..... **5c**
24R407—Will hold up to 20 lbs. **We pay the postage.**
Card of 6..... **5c**

Brass Plated Combination Shade and Rod Brackets
Especially suitable for French or casement windows. Projects 2 inches from casing. **We pay the postage.**
24R410
Per pair..... **10c**

Curtain Pole Rings
Extra heavy, brass plated. Suitable for draperies, etc.
24R340—Size, 1¼ in. **We pay the postage.** Per dozen.... **35c**
24R342—Size, 1¾ in. **We pay the postage.** Per dozen.... **39c**

Solid Brass Drapery Hooks
To be sewed on draperies when wood or iron rings are used. Will not rust. 1-inch head. **We pay the postage.**
24R401
Per dozen..... **5c**

Glass Push Pins
¾ inch long. Steel needle point pin easily pushed into wood or plaster walls. To hang up things. **We pay the postage.**
24R405
Card of 4.... **5c**

Curtain Rod Rings
Solid Brass Vestibule Curtain Rod Rings at a low price. **State size. We pay the postage.**
24R331

Size, In.	Per Dozen
½	10c
⅝	12c
¾	15c

****Sig. 13—Philadelphia
Digitized by Google

WOOD POLES and TRIMMINGS

Bracket has extra slot for ⅝-inch solid rod

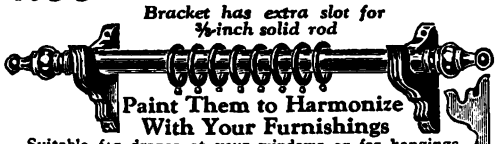

Paint Them to Harmonize With Your Furnishings

Suitable for drapes at your windows or for hangings between doors; also practical for use in clothes closets. **Unfinished (unvarnished); also in imitation walnut, oak or mahogany. State finish and length wanted.** 1⅝ inches in diameter. **We pay postage on poles up to 6½ feet in length. Larger sizes cannot be sent by mail. Shipped by freight or express, not prepaid.**

24R231¼—Poles only.

Length, feet	4	5	6	7	8	10
Shipping weight, lbs.	4	4	4	4	4	5
Each	34c	42c	51c	53c	60c	75c

Wood Pole Trimmings 1-Inch Projection

Set that includes ends, brackets, screws and eight rings as illustrated on above pole. Come unfinished; also finished in imitation oak, walnut or mahogany. **State finish.**
24R232—We pay the postage. Per set..... **48c**

Wood Pole Trimmings 2½-Inch Projection

Set includes same as above, but brackets project so that rod hangs 2½ inches from casing, which allows plenty of room for curtain rod and window shades. Come unfinished; also finished in imitation walnut, oak or mahogany. **State finish wanted.**
24R235—We pay the postage. Per set..... **63c**

Wood Rings

Wood Rings to be used on above curtain poles. 1¾ inches in diameter. Come **unfinished** or in **imitation walnut, oak or mahogany. State finish. We pay the postage.**
24R233—Per dozen **27c**

Rope Wood Poles

Come unfinished. Paint them to harmonize with your drapes and furnishings. 1⅝ in. in diameter. Can furnish any length up to 12 feet. **State length wanted.** Shipping weight for 2 feet, 1 pound. **We pay postage on poles up to 6½ feet in length. Larger sizes cannot be sent by mail; shipped by freight or express, not prepaid.**
24R234¼—Poles only. Per foot..... **15c**

Center Ornament

Barrel ornament, made of wood, to be used on above wood poles. Slips over the pole and adds much to the appearance of your wood poles. **Unfinished (unvarnished),** so that you can paint it to harmonize with your drapery color scheme. Measures 6⅛ inches long.
24R237—We pay the postage. Each..... **35c**

Drapery Tiebacks

Decorative wood tiebacks to be used with above poles. Screws into the window casing, and allows the drape to hang in perfect folds. **Unfinished (unvarnished),** so that you can paint it yourself. Rosette is 3½ in. in diameter. Length of stem, 3 in.
24R238—We pay the postage. Per pair..... **33c**

Polished Brass Plated Pole Sockets
24R370—For 1-inch Pole. We pay the postage.
Per pair..... **10c**
24R372—For 1⅛-inch Pole. We pay the postage.
Per pair..... **12c**

Curtain Rods and Trimmings

14c AND UP

Single Rods

Velvet Bronze Finish Curtain Rod, Non-Tarnishable. About ¾ inch wide. **Will not chip or peel.** Projects about 2½ inches from window casing. Screws included.
24R139—Extends from 19 to 32 inches.
We pay the postage. Each..... **14c**
24R140—Extends from 28 to 48 inches.
We pay the postage. Each..... **17c**
24R141—Extends from 50 to 72 inches.
We pay the postage. Each..... **23c**
Center support included with Rod 24R141.
Each rod packed in individual carton.

Double Rods

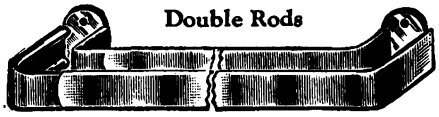

Same as Single Rods listed above. Screws included. Projects 2½ inches from casing.
24R142—Extends from 19 to 32 inches.
We pay the postage..... **28c**
24R143—Extends from 28 to 48 inches.
We pay the postage..... **34c**
24R144—Extends from 50 to 72 inches.
We pay the postage..... **46c**
Center support included with Rod 24R144.
Each rod packed in individual carton.

Triple Rods

Same as Single Rods listed above. Projects 2¾ inches from casing. Screws included.
24R152—Extends from 19 to 32 inches.
We pay the postage. Each..... **42c**
24R153—Extends from 28 to 48 inches.
We pay the postage. Each..... **51c**
24R154—Extends from 50 to 72 inches.
We pay the postage. Each..... **69c**
Each rod packed in individual carton.
24R137—Single center splice used to make above rods longer. Extends from 30 to 50 inches.
We pay the postage. Each..... **13c**

Our Best Quality 19c AND UP

Single Rods

Choose the best. **Velvet Bronze Finish** Single Rods. Non-tarnishable. About ¾-inch wide. **State catalog number of size wanted.** Screws included. Projects about 2 inches from casing. Each rod packed in individual carton.
24R188—Extends from 18 to 28 in.
We pay the postage..... **19c**
24R189—Extends from 28 to 48 in.
We pay the postage..... **21c**
24R190—Extends from 36 to 63 in.
We pay the postage..... **28c**
24R191—Extends from 40 to 72 in.
We pay the postage..... **35c**

Double Rods

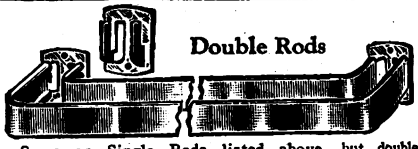

Same as Single Rods listed above, but double. Projects about 2¾ inches from casing. Screws included. **State catalog number of size wanted.**
24R192—Extends from 18 to 28 inches.
We pay the postage..... **38c**
24R193—Extends from 28 to 48 inches.
We pay the postage..... **42c**
24R194—Extends from 36 to 63 inches.
We pay the postage..... **55c**
24R195—Extends from 40 to 72 inches.
We pay the postage..... **69c**

Triple Rods

Same as rods listed above, but triple. Projects about 3 inches from casing. Screws included. **State catalog number of size wanted.**
24R196—Extends from 28 to 48 inches.
We pay the postage. Each..... **57c**
24R197—Extends from 36 to 63 inches.
We pay the postage. Each..... **63c**
24R198—Extends from 40 to 72 inches.
We pay the postage. Each..... **82c**
Each rod packed in individual carton.
24R167—Single center splice used to make above rods longer. Extends from 25 to 45 inches.
We pay the postage. Each..... **16c**

Wrought Iron Rods and Trimmings

Beautiful and ornamental. Will harmonize with any decorative scheme and lend charm to your draperies. Suitable for use at your windows or for portieres between your doorways. The ½-in. square tubing comes in a **dull black finish.** Shipping weight, for 2 feet, 1 pound. Sold in any length up to 12 feet.
24R350¼—Tubing only. Per foot..... **15c**
We pay postage on rods up to 6½ feet. Larger sizes cannot be sent by mail. Shipped by freight or express, not prepaid.

Wrought Iron Trimmings

Made of malleable iron to match wrought iron poles. Will not break. Set consists of ends. 4 inches long; center ornament, 5¾ inches long, and brackets which project so that rod extends 2½ inches from casing. 10 rings, 1 inch in diameter, are also included. **We pay the postage.**
24R351—Per set..... **$1.65**

Extra Rings

Rings to match above trimmings and wrought iron tubing, 1 inch in diameter.
24R352—We pay the postage.
Per dozen..... **45c**

Iron-Art Rods

New, Stylish and Decorative Rod and Fixtures

Add the final touch of charm and style to your windows and door drapes with a set of these ornamental Iron Art Rods. They're the latest style, practical as well as attractive, and create an artistic touch wherever used. Can be mounted over any style of rod. Set includes one pair of ends and one center ornament of cast aluminum; one pair of brackets, one dozen rings and one dozen hooks. Screws included. Brackets project four inches from casing. Width of rod, ⅝ inch. Extends from 28 to 50 inches. **Wrought iron finish of dull black with gold trimming, or bronze with black trimming. State finish.** They are guaranteed to please you. **We pay the postage.**
24R395—Complete set **$1.65**

Extra Extension

Insert used to make above rods longer. **State finish.** Length, 28 inches. **We pay the postage.**
24R396—Each..... **15c**

Extra Rings

Rings and hooks for use on above rod. Same as included with set. **State finish. We pay the postage.**
24R397—Per dozen..... **25c**

Decorated Iron Tieback

To match above Iron Art Rods. Suitable for use at any window where curtains are draped back to the casing. They add dignity and distinction to a drapery scheme. **Length, 5 inches. We pay the postage.**
24R398—Per pair..... **65c**

Velvet Bronze Finish Portiere Extension Tubes Extra Heavy

Easily attached and adjusted. Corrugated to give extra strength. Each rod packed in individual carton with sockets and screws. 1 inch in diameter. Suitable to be used in clothes closets.
24R381—Extends from 30 to 50 inches. **We pay the postage.**
Each..... **59c**
24R383—Extends from 38 to 66 inches. **We pay the postage.**
Each..... **65c**
24R385—Extends from 72 to 96 inches. **We pay the postage.** Each..... **95c**

WE PAY THE POSTAGE

Sash Rod

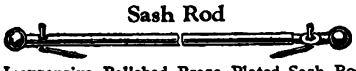

Inexpensive Polished Brass Plated Sash Rod. Tube is ⅝ inch in diameter. Extends 22 to 40 inches. Screws included.
24R184—We pay the postage..... **5c**

Polished Brass Plated Sash Rod

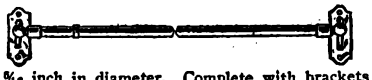

⅝ inch in diameter. Complete with brackets which can be fitted to inside or outside of casing. Inner rod is solid. Extends from 23 to 42 inches. Screws included. **We pay the postage.**
24R177..... **10c**

Satin Finish

Will Not Chip or Peel

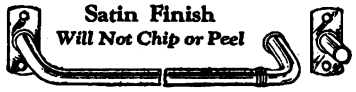

Satin Finish Curtain Rod in the popular curved end style. Tube is ⅞ inch and rod extends from 27 to 48 inches. Projects 3 inches from casing. Screws included.
24R226—We pay the postage..... **18c**
24R228—Same rod as 24R226, but extends from 40 to 72 inches. **We pay the postage.** Each rod is packed in individual carton..... **25c**

Satin Finish

Will Not Chip or Peel

Satin Finish Double Curtain Rod. ⅞ inch in diameter. A splendid rod for the money. Extends from 28 to 48 inches. Screws included. Projects 4 inches from casing. **We pay the postage.** Each rod packed in individual carton.
24R164..... **35c**
24R166—Same as 24R164 but extends from 38 to 72 inches. **We pay the postage**..... **50c**

Flexible Extension Nickel Plated

Spiral Spring Sash Rod

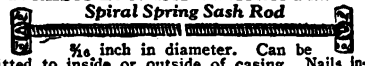

⅝ inch in diameter. Can be fitted to inside or outside of casing. Nails included. **We pay the postage.**
24R122—Extends to fit windows 17 to 24 inches..... **6c**
24R123—Extends to fit windows 24 to 36 inches..... **8c**
24R124—Extends to fit windows 32 to 48 inches..... **10c**

Flat Sash Rod

⅝ inch wide. **Velvet bronze non-tarnishable finish.** Extends from 22 to 38 inches. Nails included. **We pay the postage.**
24R169—Each..... **10c**

White Enamel Steel Sash Rod

Just the rod for bathrooms, kitchens or bedrooms. Will not chip or peel. Width of rod, ⅝ inch. Extends from 21 to 36 inches. Nails included. **We pay the postage.**
24R216..... **12c**

Excellent Value

Polished **Brass Plated** Curved Curtain Rod at a remarkable saving. Tube is ⅝ inch in diameter. Projects 3¼ inches from window casing. Extends from 28 to 50 inches. Screws included.
24R175—We pay the postage..... **8c**

Single and Double Rods

Special Value in Flat Curtain Rods

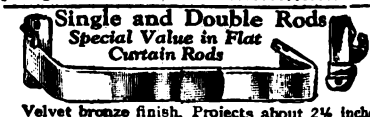

Velvet bronze finish. Projects about 2¼ inches from window casing. Extends from 28 to 48 inches. Nails included.
24R132—We pay the postage..... **10c**
Double Rod, same as single rod listed above. Extends from 28 to 48 inches. Projects 3 inches from casing.
24R133—We pay the postage..... **20c**

Digitized by Google

Digitized by Google

We Pay the Postage

When comparing prices be sure to consider this extra economy. You always save the most money at the World's Largest Store. We Pay the Postage.

Positive 48-Hour Rush Service

Mounted on Hartshorn Rollers

Unfilled Handmade Oil Opaque Shades

You're sure of **long service** when you select quality like this! These Fine Quality, **Unfilled, Hand Made Oil Opaque Shades** are made in our own great factory. The firm cloth foundation is excellent quality, and has no filling, so it will not crack or wrinkle. Colored by hand under the oil opaque process, giving it the attractive, evenly colored, **lightproof** texture so much desired! Do not confuse this quality with the lighter weight Machine Oil Opaque Cloth. The shades are mounted on fine nickel trimmed Hartshorn rollers. But even with these splendid features, with quick delivery assured, and satisfaction guaranteed, you will notice that our price is amazingly low for such quality!

COLORS—Made in the following attractive colors: **Sand, light brown, buff, slate, white, dark green or olive green. State color.** Shade cloth 48 inches and wider is made of heavier fabric and may not always exactly match colors of smaller shades, but the variation is hardly noticeable.

We pay the postage on shades up to 72 inches wide by 8 feet long. Shades over 72 inches wide by 8 feet long are not mailable. **Shipped only by express or freight, not prepaid. Shipped from our store or from our Chicago factory.**

In the price list to the right "Width, Inches" is the width of cloth. If the exact size you wish is not given in the following schedule, the next larger size will be charged, but the shade will be made the exact size you order. We use Hartshorn wood rollers on shades up to 63 inches wide and 10 feet long and the 72-inch width up to 6 feet long inclusive. The larger shades are mounted on metal rollers. **State whether measurements are for inside or outside brackets.**

BE SURE to read "HOW TO MEASURE FOR MADE TO ORDER WINDOW SHADES" below, and give us the "6 EASY POINTS OF INFORMATION" as described on the opposite page, which we will need to fill your order correctly.

We require the full amount of cash with the order in every instance. All shades are shipped complete with slats, brackets and nails. Cotton shade pulls are listed on page 581.

Special Made to Order Sizes in Window Shades are filled within 48 hours after your order is received in our factory.

24R1500½—Order by number and be sure to state width, length and color wanted.

Width, inches	18	36	38	42	45	48	54	63	72	82	90	102
Length, 4 feet	$0.69	$0.90	$0.93	$1.15	$1.31	$1.42	$1.72	$2.58	$3.45	$5.15	$5.60	$6.51
Length, 5 feet	.78	1.03	1.07	1.32	1.53	1.62	1.97	2.98	3.92	5.70	6.15	7.23
Length, 6 feet	.85	1.15	1.21	1.48	1.72	1.82	2.20	3.40	4.30	6.21	6.70	7.95
Length, 7 feet	.95	1.29	1.36	1.66	1.92	2.00	2.45	3.82	4.75	6.72	7.25	8.66
Length, 8 feet	1.05	1.43	1.57	1.85	2.12	2.20	2.69	4.29	5.25	7.23	7.80	9.38
Length, 9 feet	1.35	1.75	1.83	2.10	2.29	2.40	2.95	4.72	6.57	7.75	8.35	10.10
Length, 10 feet	1.45	1.89	1.97	2.27	2.49	2.60	3.19	5.15	7.04	8.26	8.93	10.82
Length, 11 feet	1.55	2.05	2.15	2.46	2.72	2.85	3.45	7.10	7.50	8.80	9.50	11.52
Length, 12 feet	1.60	2.19	2.29	2.65	2.90	3.04	3.69	7.55	7.95	9.31	10.07	12.24
	24R1511½—Cotton Bullion Fringe											
Add	12c	16c	17c	19c	20c	21c	24c	28c	32c	36c	40c	46c
	24R1512½—Scalloped and Trimmed with Cotton Bullion Fringe											
Add	30c	39c	42c	45c	48c	51c	54c	67c	74c	83c	86c	96c
	24R1513½—Scalloped and Trimmed with Rayon Bullion Fringe											
Add	42c	50c	53c	61c	65c	68c	77c	$1.10	$1.17	$1.33	$1.43	$1.65

How to Measure for Made to Order Window Shades

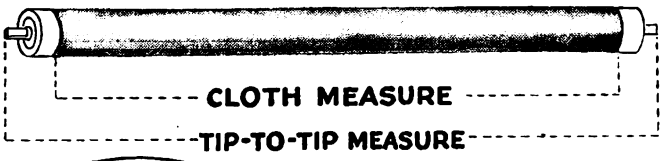

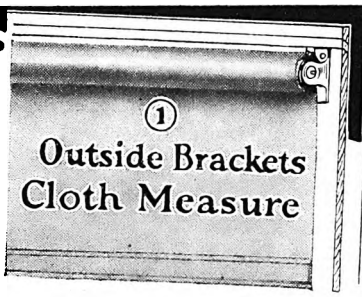

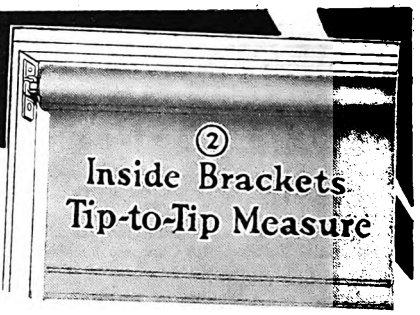

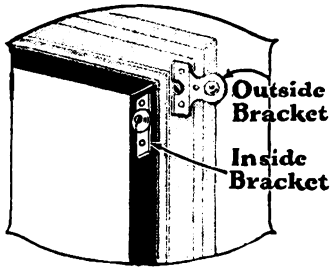

Outside Brackets

DIAGRAM No. 1, above, shows window shade hanging on the outside of the casing. If you want to install your shades on the outside of the casing, give width of cloth and be sure to specify **"OUTSIDE BRACKETS."**

For the LENGTH, measure from top to bottom of window and add 6 inches to allow easy raising and lowering.

Inside Brackets

DIAGRAM No. 2, above, shows window shade hanging on the inside of the casing. If you want to install your shades on the inside of the casing, give the exact width of the roller from tip to tip (including small metal tips which fit in the brackets), or measure inside of the window casing from stop to stop. This measurement should be taken at top of casing where shade will hang. **Be sure to specify Inside Brackets.**

MEASUREMENTS should be taken very accurately, even to a sixteenth of an inch. Use a yard stick or rule. Do not use a cloth tape-line.

REMEMBER to Tell Us How the Measurements Were Taken | **ALSO TELL US** Kind of Brackets You Want

Holland Shades

Mounted on Hartshorn Rollers

Venetian Striped

Here's real window shade beauty and at a price so low you'll want them at every window! Genuine Venetian Striped Holland Shades, exceptional in quality, and with the popular soft, glossy finish. Ideal because they admit more light than ordinary shades, making the room more cheerful. Colors: **White, ecru or linen color. State width, length and color; also specify whether inside or outside brackets are wanted.** We will make shades exact size you order, charging for the next larger size. See "How to Measure for Made to Order Window Shades" (above) and give us the "6 Easy Points of Information" described on opposite page.

We pay the postage on shades up to 72 inches wide by 8 feet long. Shades over 8 feet long are not mailable. Shipped only by express or freight, not prepaid. **Shipped from our store or from our Chicago factory.**

24R1522½—Venetian Striped Holland Shades up to 72 inches wide.

Width, inches	18	32	36	38	42	44	48	54	60	72
Length, 4 feet	$0.88	$1.07	$1.13	$1.29	$1.56	$1.69	$1.79	$2.17	$2.45	$3.34
Length, 5 feet	.98	1.25	1.37	1.52	1.82	2.00	2.11	2.53	2.83	3.84
Length, 6 feet	1.10	1.43	1.52	1.76	2.11	2.27	2.40	2.87	3.22	4.35
Length, 7 feet	1.22	1.61	1.72	1.99	2.41	2.54	2.68	3.20	3.61	5.80
Length, 8 feet	1.33	1.88	2.02	2.26	2.58	2.84	2.97	3.55	4.00	6.30
Length, 9 feet	1.68	2.13	2.26	2.50	2.94	3.14	3.26	3.92	4.40	6.65

Plain (Not Striped) High Grade Bancroft Sunfast Holland Shades.

Made from a very fine grade of muslin noted for its durability. Colors, **white, ecru, linen color or olive green. State color.**

24R1532½—Bancroft Sunfast Holland Shades up to 72 inches wide.

Width, inches	18	32	36	38	42	44	48	54	60	72
Length, 4 feet	$0.85	$1.04	$1.09	$1.25	$1.52	$1.63	$1.73	$2.12	$2.40	$3.29
Length, 5 feet	.95	1.22	1.33	1.48	1.78	1.95	2.05	2.48	2.78	3.79
Length, 6 feet	1.07	1.40	1.48	1.72	2.07	2.22	2.35	2.82	3.17	4.30
Length, 7 feet	1.19	1.58	1.68	1.95	2.37	2.48	2.65	3.15	3.56	5.75
Length, 8 feet	1.30	1.85	1.98	2.22	2.54	2.79	2.95	3.50	3.95	6.25
Length, 9 feet	1.65	2.10	2.22	2.47	2.90	3.09	3.25	3.87	4.35	6.60

SCALLOPS AND RAYON BULLION FRINGE—Add to prices of 24R1522½ Venetian Striped Holland or 24R1532½ Plain Holland Shades. **State cloth you wish, color and size; also mention that you want this trimming.**

Each, extra	42c	47c	50c	53c	61c	65c	68c	77c	$1.02	$1.17

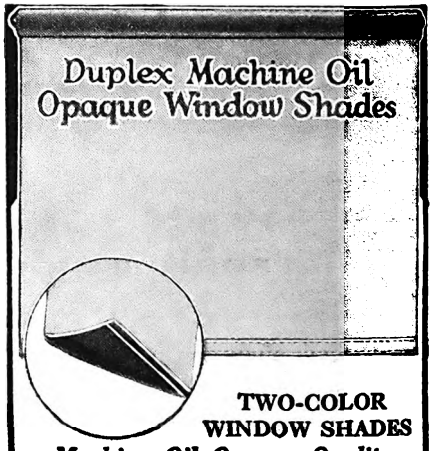

TWO-COLOR WINDOW SHADES

Machine Oil Opaque Quality Mounted on Nickel Trimmed Rollers

Duplex Two-Color Window Shades are a different color on each side. They are made from high grade machine oil opaque shade cloth. Serviceable shades at money saving prices. The dark color is on the outside. Colors: **Olive green and buff, or dark green and white. State color wanted. We Pay the Postage.**

24R980¼—Width, 36 in. Lgth., 5 ft.... **80c**
24R982¼—Width, 36 in. Lgth., 6 ft.... **91c**

For sizes smaller than 36 inches wide, state width in addition to color wanted and add 4c to the price of each shade.

For better quality Duplex Shades and larger sizes refer to 24R1490½ on page 585.

Digitized by Google

Special Made to Order Shades

Mounted on Hartshorn Rollers

Machine Oil Opaque Shades

BE SURE to read "HOW TO MEASURE FOR MADE TO ORDER WINDOW SHADES" and give us the "6 EASY POINTS OF INFORMATION" as described below. State whether measurements are for inside or outside brackets.

For attractive shades that harmonize with your furnishings, wear well and offer a big saving in price we recommend these shades. They are made in our own big shade factory, from the best quality machine oil opaque (lightproof) shade cloth obtainable; so we know the quality and *guarantee* it to please you. Order as many as you need today with the firm assurance that you are getting service giving shades at rock bottom prices. Can be furnished up to 54 inches wide in the lengths stated. If the exact width you want is not given, the shades will be made the exact width you order and we will charge you the price for the next larger size. For shades wider than 54 inches, refer to 24R1500½ on opposite page. For shade pulls refer to page 581.

48-Hour Service

Our Special Size Window Shades that must be made up are usually shipped within 48 hours after your order is received in our factory. This rush service is possible only because we have our own big shade factory where your requirements are given special attention and care. In spite of extravagant claims by other stores about the superiority of their service on made to order shades, we are confident that our service is equal to or faster than any other. A trial order will convince you.

All of our stock size shades are shipped on our famous "less than 24-hour service" schedule.

Colors: Sand, light brown, buff, slate, white, dark green or olive green. State color wanted. Order by number and be sure to state width, length and color wanted. Shipped from our store or from our CHICAGO factory.

Scalloped Oil Opaque Shades With Cotton Bullion Fringe

24R1312½—We pay the postage.

Width, inches	18	36	38	42	45	48	54
Length, 4 feet	$0.90	$1.10	$1.19	$1.46	$1.69	$1.80	$2.15
Length, 5 feet	.98	1.19	1.31	1.61	1.84	1.95	2.35
Length, 6 feet	1.05	1.29	1.42	1.75	2.00	2.09	2.55
Length, 7 feet	1.12	1.39	1.52	1.89	2.17	2.27	2.75
Length, 8 feet	1.12	1.51	1.67	2.05	2.33	2.45	2.95
Length, 9 feet	1.45	1.82	1.99	2.35	2.50	2.65	3.15
Length, 10 feet	1.50	1.95	2.12	2.50	2.65	2.80	3.35

For larger sizes, add prices of 24R1512½ to prices of 24R1500½ (on opposite page), or for Rayon fringe add prices of 24R1513½ to 24R1500½.

Plain Machine Oil Opaque Shades

24R1300½—We pay the postage.

Width, inches	18	36	38	42	45	48	54
Length, 4 feet	$0.59	$0.71	$0.78	$0.99	$1.27	$1.30	$1.62
Length, 5 feet	.67	.80	.89	1.13	1.39	1.45	1.78
Length, 6 feet	.72	.89	1.00	1.26	1.52	1.59	1.98
Length, 7 feet	.78	.98	1.12	1.39	1.69	1.76	2.19
Length, 8 feet	.85	1.12	1.26	1.60	1.91	2.00	2.45
Length, 9 feet	1.12	1.43	1.58	1.90	2.07	2.20	2.66
Length, 10 feet	1.19	1.55	1.71	2.07	2.25	2.37	2.85
24R1311½—Straight Cotton Bullion Fringe, add	12c	16c	17c	19c	20c	21c	24c
24R1313½—Scalloped, With Rayon Bullion Fringe, add	42c	50c	53c	61c	65c	68c	77c

6 Easy Points of Information

Needed to Fill Your Order for Shades Correctly

1—Catalog Number of the quality and style you wish. If the number contains a fraction be sure to include it.

2—Quantity—State how many you need of each size.

3—Widths—Be sure to tell us whether the widths are *Cloth Measure* or *Tip to Tip of Roller*. Read carefully instructions on opposite page for measuring. For *Outside Brackets* give *Cloth Measure*. For *Inside Brackets* give *Tip to Tip Measure of Roller* including the small metal tips which fit into the brackets.

4—Brackets—State whether you wish *Outside* or *Inside Brackets*. Refer to Diagrams No. 1 and No. 2 on opposite page. If shades are to hang on the face of window casings specify *Outside Brackets*. If shades are to be placed inside the casings specify *Inside Brackets*.

5—Lengths—Give lengths. Measure from top to bottom of windows and add 6 inches to allow easy raising and lowering.

6—Color—State color. Select from colors listed in the quality and style that you wish. We will send samples free on request.

Luxor Cambric Shades

Mounted on Hartshorn Rollers

LUXOR is a translucent shade made of finely woven cambric, expertly prepared and colored by hand with pure oil colors. It has no filling, yet it is firm bodied, pliable and will not crack or wrinkle. The beautiful colors, applied by hand, are fast, and will retain their fresh, attractive appearance. The soft tints are a delight to the eye and will harmonize perfectly with any decorative scheme. LUXOR shades will render years of service and satisfaction.

If the exact size you want is not given in the following list, the next larger size will be charged, but the shades will be made the exact size you order. **State size and color wanted, and specify whether measurements are for inside or outside brackets.** Be sure to read "How to Measure for Made to Order Window Shades" on opposite page and give us the "6 Easy Points of Information" as described to the left. **Shipped from our store or from our CHICAGO factory.**

Soft tone colors: **Cream-white, ecru, pongee, linen color, ivy green or moss green. State color.** Samples furnished on request. For Cotton Shade Pulls see 24R730 listed on page 581.

We pay postage on shades up to 72 inches wide by 8 feet long. Larger sizes are not mailable; shipped only by express or freight, not prepaid.

24R1655½—Order by number, size and price. State color wanted.

Width, inches	18	36	38	42	45	48	54	58	63	72
Length, 4 feet	$0.79	$1.00	$1.11	$1.32	$1.52	$1.67	$1.95	$2.35	$2.79	$3.55
Length, 5 feet	.89	1.14	1.27	1.50	1.77	1.90	2.23	2.72	3.25	4.10
Length, 6 feet	.98	1.27	1.44	1.71	2.00	2.17	2.52	3.08	3.75	4.60
Length, 7 feet	1.12	1.42	1.61	1.94	2.25	2.42	2.82	3.47	4.19	6.05
Length, 8 feet	1.21	1.64	1.85	2.15	2.49	2.70	3.12	3.81	4.71	6.65
Length, 9 feet	1.54	2.00	2.16	2.49	2.75	2.96	3.42	4.18	5.15	7.05

24R1656½—Luxor Scallop with Rayon Fringe Trimming to be added to the prices of 24R1655½.

Each.....**42c 50c 53c 61c 65c 68c 77c $1.00 $1.10 $1.17**

Duplex Two-Color Shades

Best Quality Duplex Hand Made Oil Opaque Cloth

Made with a dark color on the outside (so that the shades will all be one color on the outside of your home), and a light color on the inside to harmonize with the lace curtains and draperies. Color combinations are: **Dark green and white; dark green and buff; olive green and white, or olive green and buff. Remember, the dark color is the outside. If the exact size you want is not given in the following list, the next larger size will be charged but the shade will be made the exact size you order. State color combination, size and whether measurements are for inside or outside brackets. We pay postage on shades up to 72 inches wide by 8 feet long. Larger sizes are not mailable; shipped only by express or freight, not prepaid.**

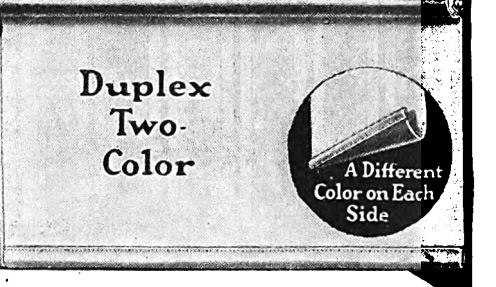

Mounted on Hartshorn Rollers

24R1490½—Special Size Duplex Handmade. Made to Order. Without Fringe. Shipped from our store or from our CHICAGO factory.

Width, inches	18	36	38	42	45	48	54	63	72
Length, 4 feet	$0.75	$0.92	$1.00	$1.25	$1.45	$1.50	$1.84	$2.75	$3.50
Length, 5 feet	.85	1.05	1.17	1.40	1.63	1.71	2.07	3.19	4.05
Length, 6 feet	.95	1.18	1.33	1.55	1.82	1.92	2.30	3.65	4.55
Length, 7 feet	1.05	1.33	1.50	1.72	2.00	2.12	2.54	4.05	5.95
Length, 8 feet	1.15	1.49	1.69	1.90	2.22	2.33	2.77	4.45	6.53
Length, 9 feet	1.42	1.85	2.00	2.19	2.42	2.54	3.00	4.89	7.02
24R1441½—Scalloped with Rayon Bullion Fringe. Add	.42	.50	.53	.61	.65	.68	.77	1.10	1.17

Be sure to read "How to Measure for Made to Order Window Shades," on opposite page, and give us the "6 Easy Points of Information" described above. For shade pulls refer to page 581.

Shipping Weights on Window Shades over 72 inches wide by 8 feet long.

Width, Inches	Shpg. Wt. Lbs.
72	10
82	14
90	15
102	19

Straight Rayon Bullion Fringe Trimming

Special Made to Order Window Shades listed on these pages can be made up with the Straight Rayon Bullion Fringe Trimming. **Add these prices extra to prices of the window shades you wish. Mention catalog number and color that you wish this trimming.**

Width, In.	18	36	38	42	45	48	54	63	72
Add	19c	34c	38c	42c	45c	48c	54c	63c	72c

NOTICE

Should you want the Duplex Shades with the light color on the outside, we will make them up special to your order at the same prices as quoted under 24R1490½, but be sure to state that you wish them that way.

Digitized by Google

BIG SAVINGS ON WINDOW SHADES

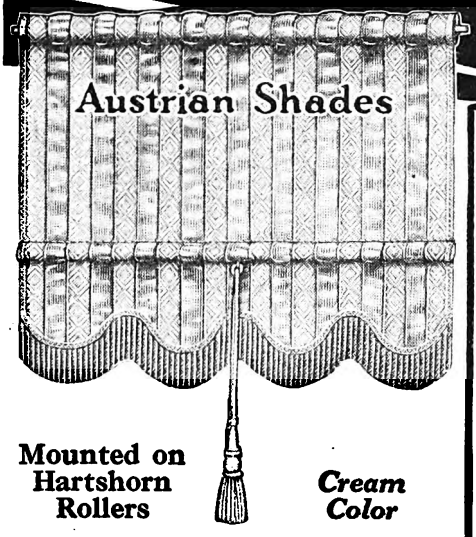

Mounted on Hartshorn Rollers — ***Cream Color***

Very popular window shades of exceptional beauty and style—Priced for greatest savings! Finely finished in every detail. Scalloped at bottom and trimmed with Rayon bullion fringe, and has shade tassel to match. Will add to the decorative beauty of your rooms. Offered in two qualities in an attractive cream color. **Be sure to specify whether measurements are for inside or outside brackets. See "How to Measure for Made to Order Window Shades" on page 584. We pay the postage. Shipped from CHICAGO.** We do not carry these shades in stock at our other stores.

Good Quality Cotton Austrian Window Shades

24R1779½

Width, in....	19	24	36	40	50	60	63	72
Lgth., 4 ft...	$1.67	$1.79	$2.15	$2.50	$3.30	$4.05	$4.68	$5.37
Lgth., 5 ft...	1.82	1.97	2.30	2.79	3.75	4.50	5.24	5.95
Lgth., 6 ft...	1.97	2.15	2.60	3.10	4.10	4.98	5.80	6.55
Lgth., 7 ft...	2.12	2.33	2.90	3.39	4.45	5.45	6.36	7.15

Extra Fine Quality Imported Egyptian Double Ply Mercerized Yarn

24R1789½

Width, in....	19	24	36	40	50	60	63	72
Lgth., 4 ft...	$2.39	$2.88	$3.40	$3.93	$5.54	$6.71	$7.80	$8.37
Lgth., 5 ft...	2.69	3.30	3.89	4.54	6.39	7.74	9.06	9.63
Lgth., 6 ft...	3.00	3.72	4.39	5.16	7.25	8.78	10.33	10.91
Lgth., 7 ft...	3.30	4.15	4.89	5.77	8.10	9.81	11.59	12.17

6 Easy Points of INFORMATION

Needed to Fill Your Order for Shades Correctly

1—Catalog Number of the quality and style you wish. If the number contains a fraction be sure to include it.

2—Quantity—State how many you need of each size.

3—Widths—Be sure to tell us whether the widths are *Cloth Measure* or *Tip to Tip of Roller*. Read carefully instructions for measuring on page 584. For *Outside Brackets* give *Cloth Measure*. For *Inside Brackets* give *Tip to Tip Measure of Roller* including the small metal tips which fit into the brackets.

4—Brackets—State whether you wish *Outside* or *Inside Brackets*. Refer to Diagrams No. 1 and No. 2 on page 584. If shades are to hang on the face of window casings specify *Outside Brackets*. If shades are to be placed inside the casings specify *Inside Brackets*.

5—Lengths—Give lengths. Measure from top to bottom of windows and add 6 inches to allow easy raising and lowering.

6—Color—State color. Select from colors listed in the quality and style that you wish. Samples sent on request.

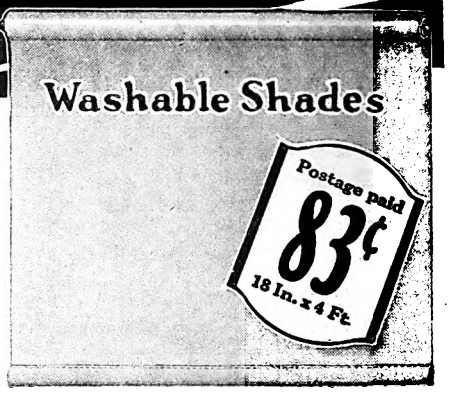

Durolin Cambric

Washable—Sunproof—Rainproof

Durolin Washable Window Shades offer many advantages no other shade cloth can give. They are easily washed—simply lay them flat on a table and scrub with a brush or sponge, using hot or cold water and pure soap. They are absolutely sunproof, and ordinary exposure to rain and weather will neither spot nor discolor them. Durolin is made of the finest cambric, is opaque, but has absolutely no filling; yet is firm bodied and pliable, will not crack, curl, shrink or wrinkle. No better shade cloth can be made. Our money saving prices are very low for this exceptionally fine quality. If the exact size you want is not given in the following list the next larger size will be charged, but the shades will be made the exact size you order. **Specify whether measurements are for inside or outside brackets.** Be sure to read "How to Measure for Made to Order Window Shades on Page 584 and give us the "6 easy points of information" described to the left. **Shipped from CHICAGO.** Beautiful soft tone colors that will blend perfectly with any decorative scheme: **Ivory, buff, mauve (dark sand), Morocco (brown) or green. State color.** For shade pulls, refer to page 581.

We pay postage on window shades up to 72 inches wide by 8 feet long. Shades over 72 inches wide by 8 feet long are not mailable. Shipped by express or freight, not prepaid.

24R1660½—Order by number, size and price.

Width, inches.....	18	36	38	42	45	48	54	58	63	72
Length, 4 feet.....	$0.83	$1.05	$1.16	$1.38	$1.59	$1.75	$2.04	$2.45	$2.92	$3.72
Length, 5 feet.....	.94	1.20	1.33	1.57	1.85	1.99	2.34	2.85	3.40	4.30
Length, 6 feet.....	1.03	1.35	1.51	1.79	2.07	2.27	2.64	3.23	3.93	4.83
Length, 7 feet.....	1.17	1.50	1.69	2.05	2.35	2.53	2.96	3.62	4.39	6.28
Length, 8 feet.....	1.27	1.72	1.94	2.25	2.61	2.82	3.27	3.99	4.93	6.88
Length, 9 feet.....	1.61	2.10	2.27	2.61	2.87	3.10	3.55	4.38	5.39	7.40

24R1661½—Scalloped and trimmed with Rayon Bullion Fringe.

	18	36	38	42	45	48	54	58	63	72
Each, extra.....	42c	50c	53c	61c	65c	68c	77c	$1.00	$1.10	$1.17

We Pay the Postage

A new service to our customers. It is no longer necessary to include postage for Parcel Post shipments with your order. Send only the price of the goods you buy.

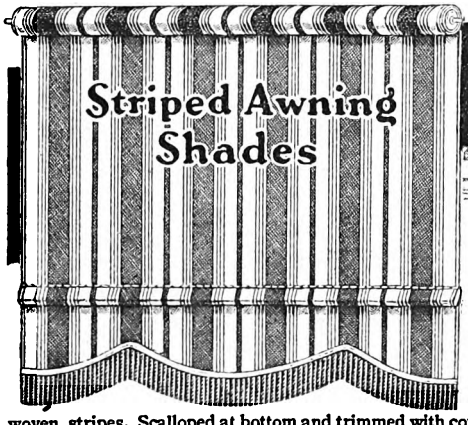

Made of 7-Ounce Duck Colored Woven Stripes of Green, Blue or Brown

Gay, colorful awning shades that add just the right touch to sleeping porches or sun parlors. Very low prices, too, for such durable, attractive quality. Made of heavy 7-ounce duck with colored woven stripes. Scalloped at bottom and trimmed with cotton bullion fringe. Overlocked at sides. Mounted on nickel trimmed, patent spring rollers. These shades are very carefully made, and we know you will be pleased with their neat appearance. We make them in our own shade factory and, therefore, can offer them to you at prices that show tremendous savings. Sold at much higher prices elsewhere. **State catalog number of size wanted and be sure to mention color. We pay the postage. Shipped from CHICAGO.** We do not carry these shades in stock at our other stores.

	Width	Length	Each
24R1750¼	31 inches	4 feet	$1.22
24R1751¼	31 inches	5 feet	1.32
24R1752¼	31 inches	6 feet	1.42

If you want these shades made up in larger sizes, write for special quotations.
Allow 10c extra for widths cut down less than 31 inches.

Striped Awning Cloth by the Yard

Awning Cloth by the yard to match above window shades. Colored woven stripes of **Green, Blue or Brown. State color wanted.** Width, 31 inches. **We pay the postage.**

24R6399—Per yard.....28c

For better quality awning shades, refer to page 562.

For Awning Cloth, see Dry Goods pages; for Awnings, see pages of Camping and Outdoor Equipment, or refer to Index.

Hartshorn Rollers

Hartshorn Window Shade Rollers Without Cloth

24R775¼—Nickel Trimmed **Hartshorn** Spring Rollers. Complete with brackets and slats. Guaranteed to give satisfaction. **State whether inside or outside brackets are wanted. We pay the postage.**

Width, inches.....	38	42	48	54	63	72
Each.....	25c	34c	45c	62c	69c	87c

24R776¼—Hartshorn Tin Rollers. 72-inch. **We pay the postage.** Each..... $1.92

24R772¼—Patent Spring Nickel Trimmed Shade Rollers to be used on shade cloth up to 8 feet long by 36 inches wide, complete with brackets and slats. **State whether inside or outside brackets are wanted. We pay the postage.**
Each.....18c

Window Shade Cloth by the Yard

The three grades of cloth listed below can be had in the following colors: **Sand, light brown, buff, dark green, olive green, slate or white. State color wanted.**

24R780¼—Water Color. Width, 36 inches. **We pay the postage.** Per Yard.....19c

24R782¼—Machine Oil Opaque, up to 54 inches wide.

Width, inches.....	36	38	42	45	48	54
Per Yard.....	28c	33c	41c	45c	48c	58c

We pay the postage. Shipped from our store or from our Chicago factory.

24R784¼—Handmade Oil Opaque, up to 72 inches wide.

Width, in....	36	38	42	45	48	54	63	72
Per Yard...	37c	40c	48c	52c	55c	66c	$1.20	$1.35

We pay the postage. Shipped from our store or from our Chicago factory.

NOTE—If you wish cloth cut less than the above stock widths, allow 2c per yard extra for cutting, and state width.

Digitized by Google

Digitized by Google

VELOUR PORTIERES

Rich Heavy Quality

Priced Lower Than You Would Expect

Double Faced Velour Portieres, a different color on each side, to harmonize with the furnishings of two rooms. They are high grade, beautifully made of excellent quality velour and finished with French hem. Compare our quality and prices with velour portieres selling elsewhere and you'll find that our prices wil save you money. Soft tone color combinations of **rose and blue; mulberry and blue; red and green; or taupe and blue. State color combination wanted.**

24R3749—Size of each portiere, about 25 inches wide by 7 feet long. **We pay the postage.** Per pair..... **$10.15**

24R3748—Size of each portiere, about 25 inches wide by 7½ feet long. **We pay the postage.** Per pair..... **10.65**

24R3752—Size of each portiere, about 33 inches wide by 7 feet long. **We pay the postage.** Per pair..... **14.15**

24R3755—Size of each portiere, about 33 inches wide by 7½ feet long. **We pay the postage.** Per pair..... **14.50**

24R3754—Size of each portiere, about 47 inches wide by 7 feet long. **We pay the postage.** Per pair..... **18.75**

If you want Velour Portieres made up in special colors; it will require two weeks to make them. State colors you wish.

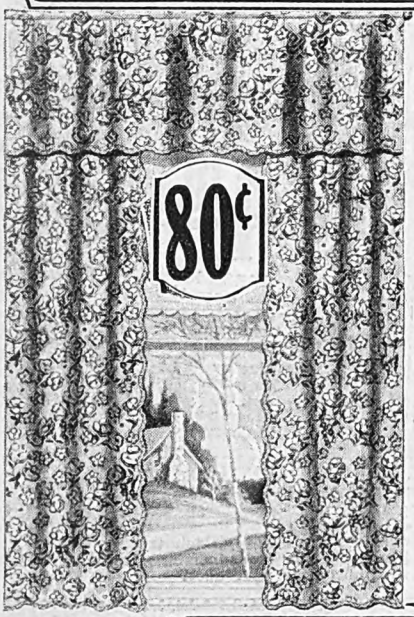

Cretonne Set

Here's an economical way to dress up your bedroom windows. Our low price means a big saving. Made of daintily designed Cretonne scalloped and finished with overlocked stitching. Valance is 54 inches wide by 14 inches deep. Size of each side drape, about 17 inches wide by 2¼ yards long. Colors: **Pink, blue or gold predominating. State color. We pay the postage.**

24R6321—Per set.... **80c**

WE PAY THE POSTAGE

A new service to our customers. It is no longer necessary to include postage for Parcel Post shipments with your order. Send only the price of the goods you buy.

PICTURE AND MIRROR CORDS

24R761 Each..... **40c** **We pay the postage.**

24R757 Pair..... **67c** **We pay the postage.**

Color combinations of **black and gold; blue and gold; sand and blue, or polychrome; also plain solid colors of taupe, French gray, old gold or mulberry. State color wanted.** Length, 48 inches.

Picture and Mirror Cords to match. Made of Rayon with picture cord foundation. Tassels with Rayon bullion fringe. Has fancy ornament and molding hook attached. Use them on your pictures and mirrors; they add a touch of color and charm.

For Mirrors See Furniture Pages or Refer to Index.

TAPESTRY COUCH COVERS

Special Value

A low priced Couch Cover which we recommend for service and exceptional value. Made of heavy cotton yarns, colorfully woven in an attractive design. Can also be used for daybeds. Color combination of **blue and tan; also combination in which green, red, tan and blue predominate. State color combination wanted.** Size, about 50x90 inches. **We pay the postage.**

24R3311—Each..... **$1.70**

Heavy Quality Tapestry

Couch Cover made to give good service. Woven in a pattern which is similar to the imported Kashgar covers. Color combinations of **blue and tan or green, brown, red and black predominating. State color combination wanted.** Size, about 54 inches wide by 90 inches long. **We pay the postage.**

24R3326—Each..... **$2.65**

DAY BED COVER in same quality and colors as 24R3326, but 60x96 inches. **State color combination wanted. We pay the postage.**

24R3328—Each..... **$3.35**

Reversible

Fine quality Tapestry Couch Cover firmly woven of heavy cotton yarns. Our money saving price means real economy. Cover up the old couch or day bed with this attractively designed tapestry cover. Can be used on either side. Color combinations of **blue and tan predominating, or brown and green predominating. State color combination wanted.** Size, about 60 inches wide by 100 inches long.

24R3385—Each. **We pay the postage.** **$4.09**

Verdure Design

Our finest quality Verdure Tapestry Couch Cover. The beautiful soft tone colorings will harmonize with the furnishings of your home. Very well made and closely woven to give the very best service. One color combination of **rose, blue and taupe on black background.** Size, about 58 inches wide by 96 inches long. **We pay the postage.**

24R3382—Each..... **$5.35**

Digitized by Google

SAVE HERE on BLANKETS for ALL AROUND USE

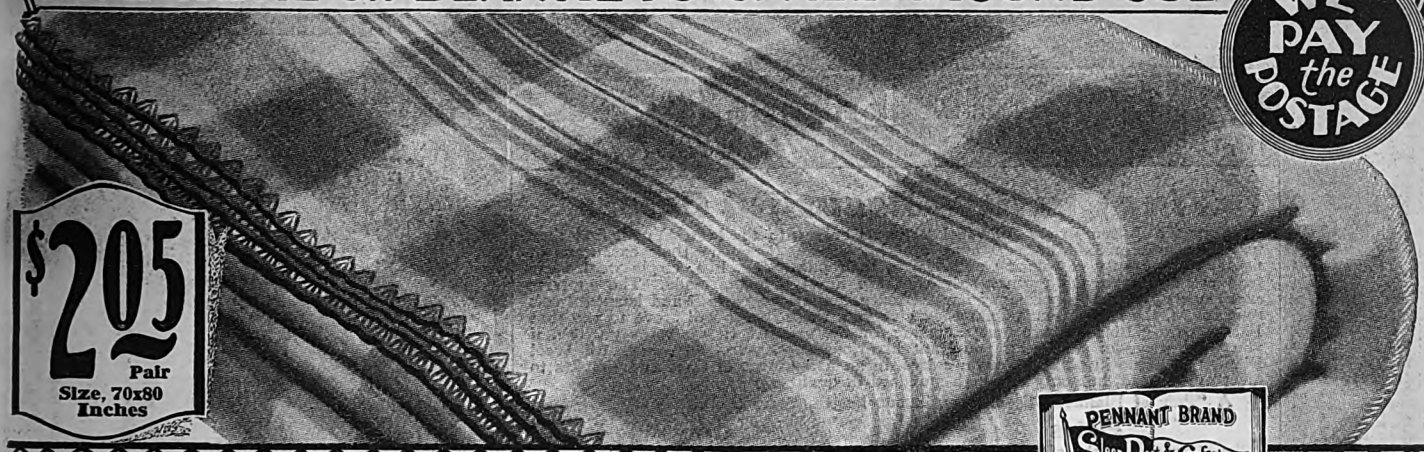

WE PAY the POSTAGE

$2.05 Pair
Size, 70x80 Inches

Best Quality Cotton Blankets

Nashua Quality

$1.81 Per Pair — We Pay the Postage.
24R7093¼—Size, 64x76 inches. Weight, per pair, 2½ pounds.

$2.05 Per Pair — We Pay the Postage.
24R7094¼—Size, 70x80 inches. Weight, per pair, 3 pounds.

Pennant Brand Plaid Cotton Blankets at lower prices than you could get them anywhere for this fine quality. The famous **Nashua** Blankets are the best quality staple cotton blankets made. The finest grade American cotton is used, woven by a special process for extra warmth and wear. Very popular blankets with our customers. Attractive plaids of **blue and white; gold and white; pink and white; lavender and white; tan and white, or gray and white. State color wanted.** Neatly overlocked at ends.

Extra Fine China Cotton Blankets

$3.08 Per Pair — We Pay the Postage.
24R7164¼—Size, 66x80 inches. Weight, per pair, 3½ pounds.

$3.59 Per Pair — We Pay the Postage.
24R7171¼—Size, 70x80 inches. Weight, per pair, 4 pounds.

The finest Cotton Blankets! Made of fine quality China cotton and woven by a special process that gives them the appearance of wool and makes them much warmer than ordinary cotton blankets. You can't buy better cotton blankets than these at our money saving prices. Bound at ends with good quality sateen. Attractive plaids of **blue and white; gold and white; pink and white; lavender and white; tan and white, or gray and white. State color wanted.**

Big Price Savings and greatest value for the money— these **Pennant Brand** Best Quality Staple Cotton Blankets will give wonderful service and are suitable for use the year around. Made of finest grade American cotton and carefully finished so that appearance as well as long wear are yours at these low prices. Every pair of blankets full size and full weight. **Gray, white or tan with fancy colored borders and lockstitched ends. State catalog number of size and color wanted.**

$2.05 Per Pair — We Pay the Postage.
24R7014¼—Gray.
24R7044¼—White.
24R7074¼—Tan.
Size, about 70x80 inches. Weight, per pair, about 3 pounds.

$1.40 Per Pair — We Pay the Postage.
24R7000¼—Gray.
24R7030¼—White.
24R7060¼—Tan.
Size, about 50x72 inches. Weight, per pair, about 2 pounds.

$1.65 Per Pair — We Pay the Postage.
24R7004¼—Gray.
24R7034¼—White.
24R7064¼—Tan.
Size, about 60x76 inches. Weight, per pair, about 2¼ pounds.

$1.81 Per Pair — We Pay the Postage.
24R7009¼—Gray.
24R7039¼—White.
24R7069¼—Tan.
Size, about 64x76 inches. Weight, per pair, about 2½ pounds.

White Cotton Bed Sheets

Sleep between these soft cotton sheets. You will find them more comfortable than the ordinary cotton sheets. **White only.** Overlocked ends.

24R7090¼—Size, about 64x76 inches. Weight, per pair, about 2½ pounds. **We pay the postage.** Per pair..... **$1.81**

Same as above, but come **single instead of pairs.**

24R7091¼—Size, about 60x90 inches. Wt., about 1½ lbs. **We pay the postage.** Each. **$1.05**

24R7092¼—Size, about 70x90 inches. Wt., about 1⅔ lbs. **We pay the postage.** Ea. **1.33**

What "A Pair" of Blankets Means

The word PAIR on these pages means two blankets, but they do not come separate. It is one double blanket, woven in one continuous length. The size given for each number is the size of one blanket, and the pair, or continuous length you receive will be twice the size given.

CAMP BLANKETS

Part Wool

Extremely Low Priced

Our rock bottom price is possible because of our tremendous purchasing power and economical distribution. These blankets are just what you want for rough wear, camping or outdoor use. Very strong and durable, made on a cotton warp with a filling of two-thirds wool and one-third cotton. Comes in medium shade of **gray.** Neatly overlocked at ends. Size, about 66x80 inches. Weight, about 4 pounds. **We pay the postage.**

24R7319¼ Each..... **$1.98**

All Wool

Gray or Khaki—All Wool

You can't get greater Blanket Value anywhere—all wool, and of a quality that will **wear and wear.** Suitable for beds, couches, day beds, covers for outdoor sleeping; as auto robes, for camping and all general utility purposes. These blankets are made for us by one of the largest and best blanket mills in the country, and are clean and perfect in every respect, packed right at the mill in individual wrappers.

24R7330¼—Gray. Each..... **$2.98**
24R7340¼—Khaki. Each..... **$3.75**
Size, about 62x82 inches. Weight, about 3½ pounds. **We pay the postage.**

24R7331¼—Gray. Each..... **$4.00**
24R7341¼—Khaki. Each..... **4.45**
Size, about 68x84 inches. Weight, about 4½ pounds. **We pay the postage.**

For Waterproof Blankets see pages of Camping Equipment or refer to Index.

Digitized by Google

Digitized by Google

Digitized by Google

BARGAINS

Three Supreme Values! All the beauty and style of the most expensive aluminum ware is combined with startling low prices in "Hi-Grade" quality. Its construction is far superior to merchandise offered elsewhere at or near our prices. "Hi-Grade" features paneled convex body, ebonized knobs and handles that stay cool, bails attached so firmly they will not loosen or come off, absolutely leakproof seams and snug fitting covers. Teakettle spouts are welded to the body in one seamless joint. Percolator is of latest construction with all aluminum coffee basket and spreader, assuring perfect, even percolation.

Percolator We pay the postage.	Cap., Qts.		Convex Kettle We pay the postage.	Cap. Qts.		Teakettle We pay the postage.	Cap., Qts.	
9R1020	4	$0.60	9R922	4	$0.65	9R958	4	$1.00
9R1021	6	.67	9R1025	6	.79	9R959	5	1.20
9R1022	9	.78	9R1026	8	1.00	9R962	6½	1.55
9R1023	12	1.12	9R1027	10	1.28			

Articles above shipped from PHILADELPHIA, BOSTON or GREENSBORO, N. C. Order from nearest store.
Extra Glass Tops for above percolators. We pay the postage.
9R2806—6 for.....18c

SAVE HERE

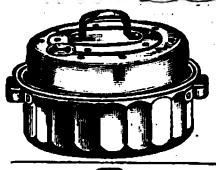

Round Roaster
Self basting cover, steam vent for even browning. We pay the postage.
9R1000—Size, overall, 11¾x7.98c
9R987—Size, overall, 12⅝x7½ in. $1.12

90c And Up Oval Roasters
Plain sides, polished. Tight fitting self basting cover with strong handle. Lower pan has two securely riveted handles. Compare our prices with others. We pay the postage.

	Size, Over All	
9R1036	15x8¾x6¾ in.	$0.90
9R1037	17¼x10x7½ in.	1.28
9R996	19x11¼x7¾ in.	1.80

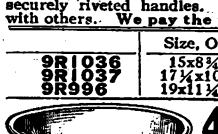

40c 3-Qt. Mixing Bowls
Surely you have need for one; possibly all three. Smooth finish, highly polished. We pay the postage.

	Cap.	Diameter	
9R905	3 qts.	9¾ in.	40c
9R906	4 qts.	10½ in.	49c
9R907	5 qts.	11½ in.	56c

Just the Sizes You Need
Pudding pans, convenient for many purposes. Cooking, baking and even for mixing. Set includes one each, 1, 2 and 3-quart sizes. Shipped from PHILADELPHIA, BOSTON or GREENSBORO, N. C. Order from nearest store. We pay postage.
9R1002—Set of 3 pans.....76c
9R918—1-quart size only.....18c
9R919—2-quart size only.....25c
9R920—3-quart size only.....36c
9R921—4-quart size only.....39c

Bread and Cake Pan
Well rounded corners and edges. Size, 9⅝x5⅝x2¾ in. We pay the postage.
9R914.....36c

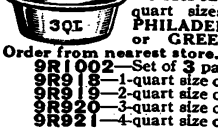

59c Set of 4 Pot Covers
With Rack. Shipped from PHILADELPHIA, BOSTON or GREENSBORO, N. C. Order from nearest store. We pay the postage.
9R945—Set of 4. Sizes, 8, 8⅞, 9½ and 10½ in. Wire rack for hanging.....59c
9R1004—Set of 6. Sizes, 7¼, 8, 8⅞, 9½, 10½ and 11¼ inches. With rack.....90c

Pie Plates
Smooth, bright finish. Depth, 1 inch. We pay postage.
9R910—Diameter, 9 inches.10c
9R911—Diameter, 10 inches.15c

Cake Pan
Smooth, bright finish. Diameter, 9½ in.; depth, 1 in. We pay the postage
9R912....16c

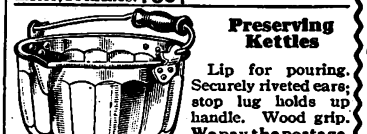

Preserving Kettles
Lip for pouring. Securely riveted ears; stop lug holds up handle. Wood grip. We pay the postage.
9R928—Capacity, 4 quarts.....49c
9R1029—Capacity, 6 quarts.....72c
9R956—Capacity 8 quarts.....88c
9R957—Capacity, 10 quarts.....98c

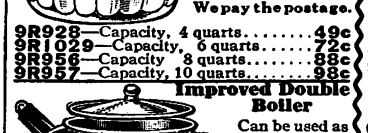

Improved Double Boiler
Can be used as a pudding pan, casserole, saucepan or double boiler. Bottom vessel paneled, with cool wood handle. Deep inset cover fits both vessels, with cool wood knob. Capacity, inset, 2 qts.; bottom, 3 qts. We pay the postage.
9R2228.....$1.23

78c 1½-Qt. Double Boilers
Bottom paneled, inset plain. Broad, strong riveted handles. Interchangeable tight fitting cover with wood knob. We pay postage. Shipped from PHILADELPHIA, BOSTON or GREENSBORO, N. C. Order from nearest store.
9R929—Cap., inset, 1½ qts.....$0.78
9R964—Cap., inset, 2 qts.....1.00
9R965—Cap., inset, 3 qts.....1.55

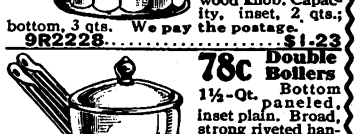

56c 9-Cup Muffin Pans
Diameter, each cup, 3 in.; depth, 1 in. We pay postage.
9R916—6-cup size.....36c
9R917—9-cup size.....56c

Wash Basins
Smooth polished finish. Wide flange for easy handling. We pay the postage.
9R900—Diam., 11½ in.....39c
9R901—Diam., 13¼ in.....50c

HI-GRADE Aluminumware

Hi-Grade ALUMINUM WARE

"HI-GRADE." America's finest low priced aluminum, is made from one piece of medium weight pure aluminum of uniform thickness and extra hard finish. It is heavier than aluminum ware sold elsewhere at higher prices. "Hi-Grade" boasts of the same trimmings, workmanship and details that identify the best aluminum ware. It is seamless and of full capacity. "Hi-Grade" ware is by far the best low priced aluminum. Compare prices—see how much we save you. For extra heavy aluminum ware we recommend our "Best Made" shown on the opposite page.

Coffee Pots
We pay postage
9R908 Capacity, 4 pints or 9 cups. 77c
9R909 Capacity, 6 pints or 12 cups..$1.28

A Real Kitchen Convenience
Teapot with tea ball. "Hi-Grade" quality heavy aluminum with welded spout, ebonized handle, and cover knob. We pay the postage.
9R1006—Cap., 1¼ qts.....98c
9R1007—Cap., 1¾ qts.....$1.69

Water or Milk Pails
Strong bail; riveted ears. We pay the postage.
9R991—Cap., 8 qts., 79c; 2 for.....$1.50
9R992—Cap., 10 qts., $1.00; 2 for....$1.90
9R993—Cap., 12 qts., $1.15; 2 for....$2.20
9R1017—Cap., 14 qts., $1.40; 2 for....$2.70

Convex Saucepans With Cover 49c 3-Qt.
Deep inset cover. Broad, riveted handle. We pay the postage.
9R923—Cap., 3 qts.....49c
9R924—Cap., 4 qts.....68c

Fry Pans
Light weight and very durable. We pay the postage.
9R1009—Diam., 9 in.....$0.72
9R1010—Diam., 10 in.....88
9R1011—Diam., 11 in.....1.00

Set of 3 Saucepans
Handy sizes, one each, 1½, 2 and 3 qts. Broad, triple riveted handle. Shipped from PHILADELPHIA, BOSTON or GREENSBORO, N. C. Order from nearest store. We pay the postage.
9R942—Set of 3.....88c
9R939—Same as above, but not paneled. Set of 3.....85c

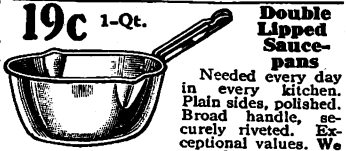

19c 1-Qt. Double Lipped Saucepans
Needed every day in every kitchen. Plain sides, polished. Broad handle, securely riveted. Exceptional values. We pay the postage.
9R946—Capacity, 1 quart.....19c
9R947—Capacity, 2 quarts.....30c
9R948—Capacity, 3 quarts.....46c
9R949—Capacity, 4 quarts.....58c

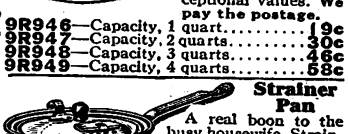

Strainer Pan
A real boon to the busy housewife. Strainer cover locks on, permitting easy draining; lock also keeps lid tight while food is boiling. We pay the postage.
9R1013—3-qt..59c
9R1014—4-qt..78c

Water or Milk Pitchers
Paneled; polished finish, securely riveted handle. We pay the postage.
Without Ice Bridge
9R933—Capacity, 2½ qts.....57c
9R934—Capacity, 4 qts.....79c
With Ice Bridge
9R1042—Capacity, 2½ qts.....59c
9R1043—Capacity, 4 qts.....82c

45c 1-Qt. Milk Pails
High finish, sturdy construction. Tight fitting cover with handle. Securely riveted bail ears. We pay the postage.
9R930—Cap., 1 qt....45c
9R931—Cap., 2 qts...68c
9R932—Cap., 4 qts...98c

Macaroni and Vegetable Cooker
Strainer with two bail lifts make it simple to drain foods. Secure bail rest ears. Made sturdily to assure you of lifetime service. Can also be used as a convex kettle. We pay the postage.
9R1034—Cap., 6 qts.....$1.49

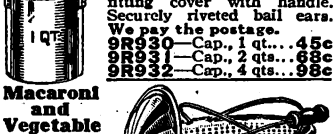

Dishpans
Round or oval; polished. Sturdy one-piece construction. Riveted handles. Shipped from PHILADELPHIA, BOSTON or GREENSBORO, N. C. Order from nearest store. We pay the postage.
9R978—Round. Cap., 10 qts.....$0.79
9R980—Round. Cap., 14 qts.....98
9R981—Round. Cap., 17 qts.....1.49
9R982—Oval. Cap., 10 qts.....98
9R983—Oval. Cap., 12 qts.....1.28

A Bargain Aluminum Combination!

Complete kitchen equipment—all the pieces and just the pieces you need. Profit by this group offer—you save considerable compared to usual prices elsewhere on each article. Set includes: 2-qt. percolator, 1½-qt. double boiler, 5-qt. teakettle, 6-qt. convex kettle, 8-qt. preserving kettle, a tube cake pan, 2 oblong pans. Shipped from PHILADELPHIA, BOSTON or GREENSBORO, N. C. Order from nearest store. We pay the postage.
99R1050.....$4.40

Colanders
Strong legs; securely riveted handles. We pay postage.
9R1031—Diameter, 9¼ inches. Capacity, 3 qts.50c
9R1032—Diameter, 11¼ inches. Capacity, 5 quarts.....70c

3-Piece Kitchen Set $1.85
No housewife can do without these utensils, at our price. Set includes 4-quart double lipped saucepan, 6-quart convex kettle and 2-quart bake pan. We pay the postage.
9R963.....$1.85

Large Preserving Kettles
With Cover
Lipped. Secure bail rest ears; tilting handle with hole for hanging; wood grip. We pay the postage.
9R1039—Capacity, 12 quarts.....$1.65
9R999—Capacity, 16 quarts.....2.55

We Pay the Postage on All Items on This Page.

Digitized by Google

BEST MADE Aluminumware

BEST MADE ALUMINUM WARE

"BEST MADE" Extra High Quality Aluminum is stamped from extra heavy, thick, hard, pure aluminum in one piece; absolutely seamless and practically indestructible. Beautifully finished and polished. It is the very best of its kind in materials, workmanship, proportions and finish to the smallest detail. "Best Made" ware displays superiority. For utility, convenience and appearance it is unsurpassed. It will wear and wear, through years of daily service—for a lifetime. "Best Made" utensils are in all ways the most satisfactory, yet our prices are under usual dealers' costs for aluminum ware of the same weight.

Preserving Kettles

Ideal for stewing and making soups as well as preserving. Smooth finish. Lipped. Convenient tilting handle, with hole for hanging; ball with cool wood grip; ears securely riveted. We pay the postage.

98c 6-Qt.

	Cap., Qts.	
9R2201	6	$0.98
9R2200	8	1.25
9R2202	10	1.55
9R2203	12	1.69
9R2206	16	1.89

Coffeepots

Gracefully proportioned, polished. Welded spout, stoutly hinged cover, ebonized no-burn handle. Swaged base gives added strength and a larger heating surface. We pay the postage.

$1.20 6-Cup

	Cap., Cups	
9R2285	6	$1.20
9R2286	9	1.28
9R2287	12	1.58

Fountain Percolators

Sell for $5.00 or more elsewhere. Highly polished, beautifully finished. Construction assures even distribution of water and even percolation. Flame plate quick heating base starts percolation quickly. No-burn handle. We pay postage.

9R2283—Capacity, 3 pints or 6 cups.....$3.50

9R2284—Capacity, 4 pints or 9 cups.....$3.85

Extra glass tops. We pay the postage.

9R2806—6 for.....18c

Colander and Rinser

A handy aid for preserving and general kitchen use. Finest "Best-Made" quality, stamped from one-piece heavy aluminum sheets, with solidly riveted hook and handle. Is 10 inches in diameter. We pay postage.

9R2274.....88c

Casserole

Beautifully designed. Can be taken from oven to table for serving. Consists of baking dish and serving tray. "Best-Made" quality throughout. Handles are firmly attached. Cap. 3 qts. We pay postage.

9R2273.....$1.29

Safety Strainer Kettles

Large strainer lip; kettle drained without removing cover. We pay the postage.

9R2288 Cap., 6 qts. $1.30

9R2291 Cap., 8 qts..$1.60

Double Boilers

Cereals, rice, oatmeal, etc., taste better when cooked with a double boiler. Inset and base fitted with broad, strong handles securely riveted. Interchangeable cover fits both vessels and is equipped with cool wood knob. Capacity given is that of inset. We pay postage.

9R2289—Capacity, 1½ quarts. $1.12

9R2292—Capacity, 2 quarts... 1.38

9R2293—Capacity, 3 quarts... 1.65

Convex Saucepans With Cover

We pay postage.

The best; its superiority will be reflected in better cooking. Highly polished. Tight fitting cover, cool wood knob. Broad handle riveted to stay. We pay postage.

50c 1-Qt.

9R2222—Capacity, 1 quart....$0.50

9R2223—Capacity, 2 quarts... .78

9R2224—Capacity, 3 quarts... .87

9R2225—Capacity, 4 quarts... 1.12

9R2226—Capacity, 6 quarts... 1.38

Water or Milk Pail

None better made. Highly polished outside, sun ray finish inside. Tapered. Triple riveted ears; extra heavy wire bail with ebony finish wood handle. We pay postage.

9R2296—Cap., 10 qts. Each.$1.48

2 for..... 2.92

9R2297—Cap., 12 qts. Each.$1.65

2 for..... 3.25

Deep Stewpans

Extra deep. Double lipped. Snug fitting cover with cool wood knob. Sturdy handle, well riveted. We pay the postage.

50c 1-Qt.

	Cap., Qts.	
9R2214	1	$0.50
9R2215	2	.72
9R2216	3	.92
9R2217	4	1.10

Cookie Sheets

Heavy hard rolled pure sheet aluminum, smooth bright finish. Housewives everywhere use these for crisp, tempting cookies. We pay the postage.

Size, In.	13⅛x12	15⅛x14	15¾x17
9R940	60c	80c	$1.00

Dippers

22c 1-Pt.

A sturdy dipper. Extra heavy, polished. Heavy retinned steel handle with hook for hanging; riveted. We pay the postage.

9R2298—Capacity, 1 pint.....22c

9R2299—Capacity, 1 quart.....30c

Oblong Roaster

$3.98

For perfect roasts—turkey, goose, chicken and duck; also ham and beef. Perforated rack included. Handles securely riveted. Size, 16x11½x8 inches. We pay the postage.

9R2260.....$3.98

Round Roaster

$1.85

Delicious roasts easily and pleasantly prepared. Self basting cover with vent to release steam for proper browning. Handles securely riveted. Outside measurements, 12x7 inches; will hold 7 1-pint jars for canning. We pay the postage.

9R2261.....$1.85

BARGAINS

Last a Lifetime. Every one a kitchen necessity, and every one built to give you absolutely the utmost in service. Rugged and dependable under their graceful design, these pieces will serve you faithfully for a lifetime.

True Economy—Real Value!

"Best Made" utensils bring you the most for your money by a wide margin. Their superb construction and exceptional high quality assure you complete satisfaction. Stamped from heavy sheet aluminum, they are seamless, ridgeless and perfectly smooth. Quickly and easily cleaned. Knobs are ebonized and remain cool at all times. Bails are securely attached and will not loosen or become detached.

We Pay Postage

Percolator

Broad base—quick heating. The ebonized handle is flame-proof—will not char even if exposed to direct flame. Coffee basket and spreader insure even, perfect percolation. We pay the postage.

	Cap.	
9R2275	1 pt. or 2 cups	$0.88
9R2276	1 qt. or 4 cups	1.00
9R2278	1½ qts. or 6 cups	1.19
9R2281	2 qts. or 9 cups	1.28
9R2282	3 qts. or 12 cups	1.79

Teakettle

Large welded spout. Strap bail. Ebonized cover knob and grip. Full listed capacity. We pay postage.

	Cap.	
9R2268	5 qts.	$1.95
9R2269	6 qts.	2.20
9R2270	7 qts.	2.50

Convex Kettle

With cover and bail as illustrated. The perfect shape kettle so popular for general cooking purposes. We pay the postage.

	Cap.	
9R2211	4 qts.	$0.98
9R2212	6 qts.	1.15
9R2218	8 qts.	1.42
9R2219	10 qts.	1.80
9R2220	12 qts.	2.00
9R2221	16 qts.	2.58

SAVE HERE

Round Dishpans

$1.59

Built for a lifetime of service and roughest treatment. Smooth bright finish. Seamless one-piece construction. Extra heavy riveted handles. You save at least one-third as compared with prices elsewhere. We pay the postage.

14-Qt.

9R2294—Cap., 14 quarts...$1.59

9R2295—Cap., 18 quarts... 2.20

Roasting or Baking Pans

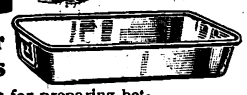

More necessities for preparing better meals: Smooth finish. Rounded edges and corners. Easily cleaned. Secure hinged handles. Depth, 2 in. We pay the postage.

90c 9x12 In.

	Size	
9R2262	9x12 in.	$0.90
9R2263	10x14 in.	.98
9R2264	12x17 in.	1.23

French Fryer With Strainer

$1.05

For making crisp French fried potatoes, inviting doughnuts, etc. Cooking vessel highly polished; ebonized wood handle. Cap., 3¼ qts. Rust-proof wire basket has supporting arms to raise for draining. We pay postage.

9R2277.....$1.05

Syrup Pitcher

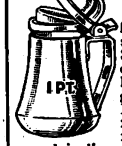

Gracefully designed. Seamless, extra heavy gauge. Polished finish. Removable non-drip lip, self closing cover. Cap., 1 pint. We pay the postage.

9R2229.....44c

Cake Pan

36c

For delicious cake, biscuits and other goodies. Polish finish. Rounded edges and corners. Size, 11¼x7½x1½ inches. We pay the postage.

9R2252.36c

Angel Food Tube Cake Pans

98c 9-In.

Polished. Tapered sides. Snug fit loose bottom. Large tube serves as rest when inverted for cooling. We pay postage.

9R2249 — Top diameter, 9 in. Height, sides, 3¾ in. Height, tube, 4½ in.....98c

9R2250 — Top diameter, 10½ inches. Height, sides, 4 in. Height, tube, 5½ inches.....$1.20

Rectangular Trays

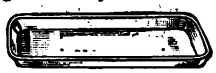

An ideal serving tray. Makes a good baking pan, too. Smooth finish, polished. We pay the postage.

9R2312—Size, 12¼x16½ inches. Each, 95c; Dozen.....$10.90

9R2313—Size, 14x17¾ inches. Each, $1.24; Dozen.....13.80

"Non-Scorch" Hot Plate

Scientific construction distributes heat evenly. Cook without constant watching or danger of burning. 7¾-inch diameter. Aluminum finish. We pay postage.

9R2718—Each.....42c

2 for.....78c

Sanitary Sink Bucket

"Best Made" pure aluminum. For all kitchen refuse. Has 3-quart perforated inset with outside handles and snug fitting cover. Easily attached to drain pipe or wall. We pay the postage.

$1.90

9R2245.....$1.90

WE Pay the Postage

Digitized by Google

Digitized by Google

Kitchen Ironware Pieces *that* SAVE YOU 1/3

Stove Kettles

Finest quality cast iron, ground and highly polished smooth inside, flat bottom. We pay postage.

9R2769 — Capacity, 7 quarts $2.30
9R2770—Capacity, 9 quarts $2.80

Long Griddles

High quality, smooth finish and polished. Long enough to cover two burners or stove holes. Handles are reinforced. We pay the postage.

9R2737—Size, 22x9⅛ inches....$1.49
9R2738—Size, 24x10¼ inches....$1.88

Handled Griddles

79c 9¾-In.

Finest quality, cast iron. Smooth ground, polished top, raised edge. We pay the postage.

	Diam.	
9R2719	9¾ in.	$0.79
9R2731	10¼ in.	.92
9R2720	11¾ in.	1.25

Genuine "Puritan" Waffle Irons

High Polished—Smooth Ground

Famous Puritan ball joint type, making possible turning of waffle by only slightly raising the handles—no weight or strain, and can be done in an instant. Fine quality heavy, smoothly finished castings. Will hold heat well. Ring grooved base catches all the grease. Air cooled coil handles. Diameter, 7¼ in. We pay the postage.

9R2740—Low style $1.55
9R2739—High style. Especially suitable for gas stoves $1.95

Regular Good Quality

Tough, smooth cast iron. Wire bale. Diam., 7½ in.

9R2746—Low frame $1.40
9R2747 — Deep frame for use on gas stoves...$1.62

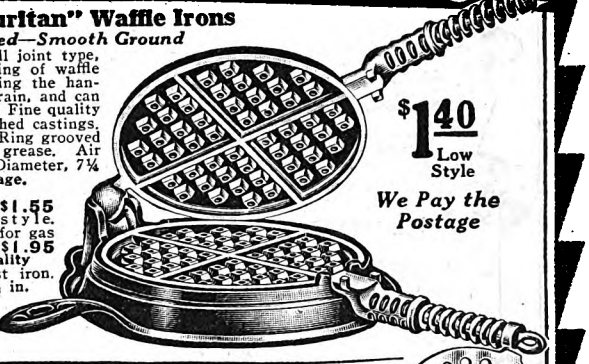

$1.40 Low Style

We Pay the Postage

Skillets

Highest quality, smoothly finished iron. Without covers. We pay the postage.

	No.	Diam.	
9R2725	8	10½ in.	$0.85
9R2726	9	11¼ in.	1.00
9R2727	10	11¾ in.	1.35
Regular Good Quality			
9R2701	8	10¼ in.	69c
9R2702	9	11 in.	85c
9R2703	10	11½ in.	92c

Gem Pan

Just the pan for making delicious pop-overs. Extra finished cast iron. 11 cups. Size, 11¼x7⅝ inches. We pay the postage.

9R2721.....84c

Corn Bread Pan

Good for all hot breads, especially corn bread. Molds like an ear of corn. Cast iron; 7 molds. Size, 13¼x5⅝ inches. We pay the postage.

9R2732.....65c

Genuine "Puritan" Skillets

With Cover

Extra finish. Highly polished. Snug fitting, self basting cover. Retains heat at steady temperature. We pay the postage.

	No.	Diam.	
9R2722	8	10½ in.	$1.58
9R2723	9	11¼ in.	1.90
9R2724	10	11¾ in.	2.40
Regular Good Quality			
9R2704	8	10¼ in.	$1.35
9R2705	9	11 in.	1.48
9R2706	10	11½ in.	1.65

Genuine "Puritan" Dutch Ovens

Finest quality, full polished. Self basting cofer; tinned grate. Without basket. We pay postage.

	Capacity	
99R2713	4 quarts	$2.45
99R2714	6 quarts	2.95
99R2715	8 quarts	3.45
Regular Good Quality		
99R2710	4 quarts	$1.78
99R2711	6 quarts	2.15
99R2712	8 quarts	2.75

9R2733—Basket for frying. Heavy nickeled wire; ½-in. mesh. Diam., 9 in.; depth, 2¾ in We pay the postage 45c

Smooth Finish Large Kettles

Regular good quality iron. Used as sugar, wash or butcher's kettle. Flange around rim. Shipped only by freight or express, not prepaid.

	Cap., Gal.	Shpg. Wt., Lbs.	
99R2725	13	42	$3.95
99R2726	18	62	5.45
99R2727	27	83	7.65

For Larger Kettles see Farm Equipment pages or refer to Index.

Ham or Wash Boilers

Good quality, smooth cast iron, flat bottom. We pay the postage.

99R2720—Size, 22x12½x8⅝ in.; capacity, 7 gallons.....$2.75
99R2721—Size, 24x13x9⅝ in.; capacity, 9 gallons.....$3.20

Famous "Kook-OR-Bake" Oven

98c

Use on Any Stove With Any Kind of Fuel

Make your kitchen cool and comfortable; use the "Kook-OR-Bake" to bake, roast and cook. Better results in less time with ⅓ to ½ the fuel otherwise required. Even heating of all foods; no scorching or burning. Heavy gauge steel, easy to clean. Body of polished blue oven steel. Riveted handles. Sheet steel radiator plate inside directs all heat to interior of oven. Wire rack for cooking utensils. Directions included.

9R2565—Diam., 11 in.; ht., 7½ in. We pay the postage.....98c

SAVE HERE

Polished Steel Frying Pans

Durable. Retains heat perfectly. Will not break or crack. Handles always cool. We pay the postage.

18c 8-In.

9R2758

Diam., 8 inches....18c
Diam., 9¼ inches....20c
Diam., 10½ inches....28c

Open Roasting or Baking Pans

Good quality, smooth finish, heavy sheet steel, seamless. We pay the postage.

10c And Up

9R2741 — Size, 7x10 inches 10c
9R2743 — Size, 10x14 inches 17c
9R2745 — Size, 14x17 inches 29c

43c 10½-Inch

Skillets

Heavy, seamless steel, highly polished inside. We pay the postage.

9R2760—State Size.

Diameter, 10½ inches..43c
Diameter, 11¼ inches..54c
Diameter, 12¼ inches..63c

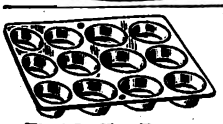

Tin Muffin Pans

Stamped cups, 1-inch deep, securely set in solid frame. Eyelet for hanging. We pay the postage.

9R2585—State size.
8 cups. Each.....16c
12 cups. Each.....24c

Tin Bread Pans

Wired rim. We pay the postage.

9R2580—Small loaf, 8¾x4¾x2¾ inches 8c
9R2581 — Medium loaf, 9½x5½x2¼ inches 9c
9R2584 — Loaf cake, 9¾ x 4¾ x 3 inches 10c

Tin Dinner Pail

Handle securely riveted. Two compartments. Size, 9x6 in.; 6½ in. high. We pay the postage.

9R2577 .....53c

Vacuum Lunch Kits and Lunch Boxes—see Index for Page Listings.

Perfection Grater-Slicer

A real handy accessory; grates coarse and fine, and slices vegetables or slaw. Heavily tinned, 7½ inches high. We pay the postage.

9R2570 .....10c

Jelly Cake Pans

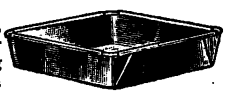

Heavy polished tin, wired all around for strength and long wear. 2 inches deep. We pay the postage.

9R2555—Size, 8x8 inches.....10c
9R2556—Size, 9x9 inches.....12c

These Pieces Offered *at a* Savings

Puritan Bread Mixer and Kneader

$2.55 12-Qt.

Wonderful time and labor saver. Takes only five minutes.

Clean and Sanitary

Sturdily constructed of heavy polished tin with steel kneading arm and table clamp. Instructions and recipes included. We pay the postage.

99R2180—Cap., 12 quarts. 2 to 6 loaves.....$2.55
99R2181—Cap., 20 quarts. 8 to 10 quarts.....$3.65

Set of 6 Handy Pot Covers

Made of good quality tin. Sizes, 9, 9½, 10, 10½, 11 and 11½ inches. Wire rack for hanging included. We pay the postage.

9R2594—Set of 6....33c

Dish Drainer and Aluminum Oven Pan

"Hi - Grade" pure aluminum pan, 16 x 11 x 2¼ inches. Complete with heavily tinned removable rack. Rounded corners make cleaning easy. We pay the postage.

9R1016.....98c

Animal Tin Cake Cutters

9R2563—We pay the postage.
Dozen, assorted 50c

Household Strainer Set

58c

Reinforced, tinned steel, heavy rim. Wire and wood handles. Includes extension, bowl and tea strainers. We pay the postage.

9R2550—Set 58c

Bread Raisers

Far better than ordinary quality. Heavy retinned steel. Ventilated cover. Sold elsewhere usually at twice our low prices. We pay the postage.

9R2560—13 quarts.$1.40
9R2561—17 quarts. 1.75
9R2562—21 quarts. 1.98

15-In. Round Dish Drainer Set

Includes round dish drainer, soap saver, dish mop and vegetable brush. Drainer is heavy tinned wire with basket in center. We pay the postage.

9R2558—Complete...98c

Polished Maple Rolling Pin

Excellent quality. Revolving handles. Length over all, 17 inches. We pay the postage.

9R2604 .....23c

High Grade Flour Sifter

Well made, of heavy highly polished tin. Improved style. Ebony finish handle. We pay the postage.

9R2590.....28c

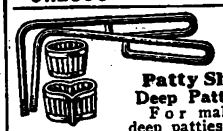

Patty Shell Deep Pattern

For making deep patties for serving vegetables, custards, jellies or other desserts. Two patterns, two handles. Instructions included. We pay postage.

9R2729 .....42c

Heavy Retinned Dishpans

80c 13-Qt.

Made of heavy gauge retinned steel with handles firmly riveted. Will give excellent service. We pay the postage.

	Cap., Qts.	
9R2552	13	$0.80
9R2553	17	.90
9R2554	19	1.00

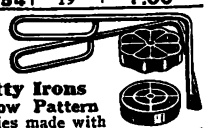

Patty Irons Shallow Pattern

Patties made with these irons are delicious and easily prepared. Two patterns, two handles. Instructions included. We pay the postage.

9R2730 .....42c

The World's Largest Store

We Pay the Postage on All Merchandise on This Page Unless Otherwise Stated

Digitized by Google

Digitized by Google

OUR OUTSTANDING VALUES in WHITE SWAN TOILET WARE

The wonderful values offered here are the result of enormous buying power and painstaking efforts in the selection of values. Compare prices and note what you save. Notice especially the saving on club orders for combinets, chambers, stock pots, water pails and infants' bathtubs.

Foot or Baby Bathtubs

98c And Up

We Pay Postage

Never before have we offered this fine quality bathtub at these low prices. Made of heavy gauge steel covered with three coats of vitreous white enamel, trimmed with black border. Seamless, leak-proof, sanitary and convenient. Durable. **We pay the postage.**

99R2229—Oval. 20¾x16x5⅛. Each.....**98c**

99R2231—Large oval. 26x19¼x7 in. Each, **$2.30**; Carton of **3**.....**$6.35**

Gray Enameled Bathtub. Serviceable. Will last a lifetime. 26x19¼x7 in. **We pay the postage.**

99R1273—Each **$1.88**

98c 8¼-Qt. *We Pay Postage*

Extra Large Finest Quality Combinets

Triple coat pure snow white porcelain enamel, baked on **both inside and out.** Broad top, rounded edge, close fitting cover. Lugs securely welded. Wire handle, rubber bumper wood grip.

99R2224—Capacity, 8¼ qts. Top diameter, 10 in. **We pay the postage.** Each.....**98c**

99R2236—Carton of **6. Shipped only freight or express, not prepaid.** Shipping weight, 25 pounds.....**$4.78**

99R2226—Capacity, 11⅛ qts. Top diameter, 11 inches. **We pay postage.** Each..**$1.38**

99R2237—Carton of **6. Shipped only freight or express, not prepaid.** Shpg. wt., 30 lbs..**$5.70**

2-Coat White Enameled Combinets. Durable white enamel over heavy sheet steel. Strong bail, securely attached. Rubber bumper on wood grip.

99R2274—Capacity, 8¼ qts. Top diameter, 10 in. **We pay the postage.** Each.....**92c**

99R2282—Carton of 6. **Shipped only freight or express, not prepaid.** Shipping weight, 25 pounds.....**$4.38**

99R2276—Capacity, 11⅛ qts. Top diameter, 11 in. **We pay the postage.** Each.....**$1.25**

99R2283—Carton of 6. **Shipped only freight or express, not prepaid.** Shipping weight, 30 pounds.....**$5.35**

White Enameled Toilet Stand Set

Pure white glossy finish. Angle steel stand 30 in. high, with soap dish and towel bar. Triple coated white enameled seamless pitcher holds 4 qts. Wash basin, 14 in. in diameter. Shpg. wt., 17 lbs. **Shipped only freight or express, not prepaid.**

99R2204 $5.60

Chambers and Covers

We Pay the Postage

Chambers

White enameled, black border. Triple coated. Very finest quality.

9R2479 Small. Each.....**$0.29**

9R2480 Medium. Each.....**.38**

Carton of **6**.....**1.88**

9R2481 Large. Each.....**.45**

Gray Enameled

9R1207 Medium. Each.....**.25**

9R1208 Large. Each.....**.32**

Covers

White enameled, black border. Triple coated.

9R2482 Medium. Each.....**$0.22**

9R2483 Large. Each.....**.25**

Gray Enameled

9R1210 Medium. Each.....**.14**

9R1211 Large. Each.....**.17**

White Washstand Set

Enameled steel, 30 in. high; all joints electrically welded. Wash basin, 12⅜ in. diameter; pitcher, 3-quart. White soap dish and stand. Shpg. wt., 11 lbs. **Shipped only freight or express, not prepaid.**

99R2205..$3.28

White Wash Set

59c

Basin holder, soap rack and 11½-inch blue bordered basin. Screws included. **We pay the postage.**

9R2466 .....**59c**

SAVE HERE

White Wash Set

Triple Coated

Highest quality. White with black border. 6-qt. water pitcher, 14-in. wash basin, and soap dish with grate. **We pay the postage.**

99R2202.....**$2.25**

Wash Basins We pay postage.

Triple coated, white.

9R2455 Diameter, 11¾ in....**32c**

9R2456 Diameter, 13 in.....**39c**

9R2457 Diameter, 14¼ in....**52c**

Gray Enamel

9R1204 Diameter, 11¾ in....**19c**

9R1205 Diameter, 13 in.....**21c**

Water Pails

Triple Coated

Finest quality white enamel. **We pay the postage.**

9R2450—Cap., 10 qts. Each **$0.75**

2 for.....**1.40**

9R2451—Cap., 12 qts. Each **$0.82**

2 for.....**1.50**

GRAY GOOSE ENAMELWARE *for* LOW PRICE *and* LONG SERVICE

7-Piece Enamelware Set

Absolutely no better value anywhere. Tough gray enamel over heavy sheet steel. Includes 11-qt. dishpan, 3¾-qt. preserving kettle, 1-qt. pudding pan, 2¼-qt. pudding pan, 1½-qt. lipped saucepan, 3¾-qt. lipped saucepan and a 3-qt. 10¾-in wash basin. **Shipped from PHILADELPHIA, BOSTON or GREENSBORO, N. C. Order from nearest store. We pay the postage.**

99R2245—Complete set of **7** pieces.....**$1.56**

Complete Housekeeping Set

Durable utensils for years of service. Set includes: 11-qt. dishpan, 4-qt. convex kettle, 1-qt. and 1¾-qt. pudding pans, 1½-qt. and 2½-qt. lipped saucepans, 2-qt. coffee pot, 5⅛-qt. teakettle and a 10¾-in. wash basin. **Shipped from PHILADELPHIA, BOSTON or GREENSBORO, N. C. Order from nearest store. We pay the postage.**

99R2253—Complete set of **9** pieces.....**$2.18**

Our gray ware is specially selected, serviceable merchandise, priced to give you the biggest savings. Note how low our prices are. Note especially the unusually low prices on sets. Only our tremendous buying power can make such savings possible. Buy from Sears and pocket the difference.

We Pay the Postage

Try to Beat These

Tough, durable gray enamel. **Shipped from PHILADELPHIA, BOSTON or GREENSBORO, N. C. Order from nearest store.**

Convex Kettles	Cap., Qts.	Each	Dishpans	Cap., Qts.	Each	Pails	Cap., Qts.	2 for
9R1200	4	35c	9R1261	8¾	35c	9R1264	10	$1.10
9R1201	5½	46c	9R1262	11	45c	9R1265	12	1.20
9R1250	8	62c	9R1257	14½	56c			
9R1251	13	79c						

Pudding or Dairy Pans

Set of 3, one each 1¾ qt., 3 qts. and 4 qts. **Shipped from PHILADELPHIA, BOSTON or GREENSBORO, N. C. Order from nearest store. We pay the postage.**

9R1230—Set of 3.....**46c**

Set of 3 Pie Plates

For crisp, delicious home-made pies. **Shipped from PHILADELPHIA, BOSTON or GREENSBORO, N. C. Order from nearest store. We pay the postage.**

9R1235—Diameter, 8½ in. Set of 3.....**29c**

9R1236—Diameter, 9¾ in. Set of 3.....**38c**

Set of 3 Saucepans

Three handy sizes, 1½, 2 and 2½ qts. Lipped. Secure handles. **We pay the postage.**

9R1221 3 for....55c

Teakettles

Popular sizes. **Shipped from PHILADELPHIA, BOSTON or GREENSBORO, N. C. Order from nearest store. We pay the postage.**

9R1258—Cap., 5⅛ qts.**65c**

9R1260—Cap., 7¾ qts.**85c**

Preserving Kettles

26c 3¾-Qt. Postpaid

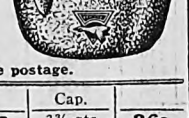

Wood grip. Select ware. **We pay the postage.**

	Cap.	
9R1206	3¾ qts.	26c
9R1215	6 qts.	33c
9R1216	8 qts.	48c
9R1217	12 qts.	62c

SAVE HERE

Stock Pots

Enameled Cover

Tough, vitrified gray enamel. Height, 10½ in.; diameter, 13½ in. Cap., 6 gal.

99R2254 **We pay postage.** Each **$1.48**

99R2258 Carton of **3. Shipped freight or express, not prepaid.** Shipping weight, 26 pounds **$3.68**

Extra large. Height, 12 in.; diameter, 15½ in. Cap., 9 gal.

99R2255—We pay the postage. Each **$2.18**

99R2262—Carton of **2. Shipped freight or express, not prepaid.** Shipping weight, 23 lbs. **$3.65**

Pressure Cooker

Usually $15.00 Elsewhere

Approved by Good Housekeeping Institute and endorsed by doctors. Makes food delicious; saves every valuable vitamin and mineral salt. Cooks in one-third the usual time and saves three-fourths usual fuel. Cast aluminum rack, inset dishes, bails and lifters. 7-qt. size has 2 pans; 11-qt. size, 3 pans. Instructions and recipes included. **Shipped from PHILADELPHIA, BOSTON or GREENSBORO, N. C. Order from nearest store. We pay the postage.**

99R2305—Size, 7 qts. Diam., 9½ in. Ht., 7 in. Holds 4 pint jars **$5.95**

99R2306—Size, 11 qts. Diam., 10¼ in. Ht., 8½ in. Holds 6 pint or 4 quart jars.....**$11.95**

Coffeepots and Teapots

Coffeepot

Good weight. **Shipped from PHILADELPHIA, BOSTON or GREENSBORO, N. C. Order from nearest store. We pay postage.**

9R1223—Cap., 2 qts...**35c**

9R1224—Cap., 3¼ qts...**48c**

Teapot (not illustrated). Good quality. **We pay the postage.**

9R1219—Cap., 2 qts.....**44c**

Coffee Boilers

68c 6½-Qt. Postpaid

Oversize.

Ideal for camping or picnics. enameled over heavy steel. **We pay postage.**

9R1240—Cap., 6½ qts. **68c**

9R1241—Cap., 7½ qts. **76c**

9R1242—Cap.,11 qts. **95c**

9R1243—Extra large. Cap., 12 qts. **$1.10**

Gray Enamel Combinets

Tough, vitrified gray enamel. Heavy sheet steel body. Serviceable. Broad roll top. Rubber bumper on wood grip. **Shipped from PHILADELPHIA, BOSTON or GREENSBORO, N. C. Order from nearest store. We pay postage.**

99R1274—Cap., 8¼ qts.....**75c**

99R1275—Cap., 11⅛ qts.....**95c**

Digitized by Google

STOP! LOOK! A Saving of $2.00 to $10.00 on these Quick 7 MINUTE FREEZERS

CANNING SUPPLIES Recommended by Experts

FREEZES IN 7 MINUTES

$2.55 2-Qt.

"Fre-Zee-Zee" Freezer

Quality for quality there is no freezer that sells elsewhere at these low prices. Wood bottom and sides are best clear white pine. Galvanized hoops. Ice guard, heavy galvanized steel lug. Can heavily tinned. Other metal parts galvanized. Double action dasher. Shipped from PHILADELPHIA, BOSTON or GREENSBORO, N. C. Order from nearest store. We pay the postage, except on 10-qt. size, which is shipped by freight or express only, not prepaid.

99R2750—Capacity, 2 quarts.....$2.55
99R2751—Capacity, 3 quarts..... 3.20
99R2752—Capacity, 4 quarts..... 3.65
99R2753—Capacity, 6 quarts..... 4.90
99R2754—Capacity, 8 quarts..... 6.55
99R2755—Capacity, 10 quarts..... 8.15

All Metal Freezer

98c We Pay Postage.

Galvanized tub. Improved dasher with self adjusting wood bars that scrape cream from sides of can, making quicker freezing possible. Capacity, 2 quarts. We pay the postage.

9R2748 .....98c

"Fre-Zee-Zee" Vacuum Freezer

Approved by Good Housekeeping Institute. Automatic: no cranking. Simply place ice in one end and cream in other. We pay the postage.

9R2768 Capacity, 2 quarts...$2.78
9R2767 Capacity, 3 quarts...$3.95

We Pay Postage.

9R2709—Ice Chipper. Chips ice easily, without waste. Comfortable wood grip. Galvanized steel. Hardened steel pins. 48c

"Wonder" Can Sealer

$8.98 We Pay Postage

A time, labor and money saver at just about one-half what is usually asked elsewhere. Seals as effectively as it is done in large canneries. Cans the safest, cheapest way in tin. Eliminates the necessity for costly jars and cuts losses due to breakage and imperfect rubbers. No soldering needed. Simply place can in sealer and turn handle, and you have a perfect seal, assuring protection for your products against light and deterioration. Frame is of semi-steel castings. Moving parts are cold rolled steel. Head of sealer is ball bearing, equipped for quick, easy operation. Ht., over all, 21¾ in.; width, 15⅛ in. Seals number 2 or 3 sanitary tin cans. Instructions included. We pay the postage.

99R2325 .....$8.98

Sanitary Packing Cans

For use with our Wonder Sealer above in canning fruits, vegetables and meats. Shipped only freight or express, not prepaid.

99R2328—Size No. 2. Cap., 1½ pts. Shpg. wt., 26 lbs. 100 cans.$3.48
99R2329—Size No. 3. Capacity, 1 quart. Shipping weight, 38 pounds. 100 cans $4.95

Wire Fruit Jar Holders for Canning **40c**

Holds either pint, quart or two-quart jars.

Keeps jar from touching bottom of boiler. Bail handle top. We pay the postage.

9R2680—Six for.....40c

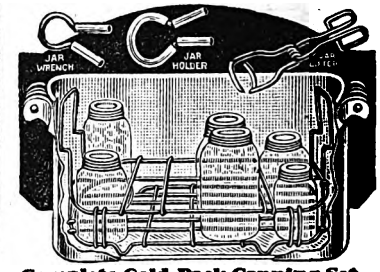

Complete Cold Pack Canning Set

Rack fits any ordinary wash boiler, holds any size fruit jar; folds flat when not in use. Size, 9¾x17½ inches. Lifter, wrench and holder can be used on hot jars. Jar lifter, 10 inches long; sure grip wrench for sealing or opening jars; jar holder (quart size, rubber covered) used to steady jar. Will hold 10 pint jars, 8 quart jars or 6 half gallon jars. Complete instructions for cold pack canning included. We pay the postage.

9R2677—Without jars or boiler.....62c

Cold Pack Canning Set

Complete with boiler, rack and lifter. Boiler, 20¾x10¼x13 in., is of tin corrugated for added strength. Heavy rolled copper bottom, double seamed. Tin cover. Boiler may be used separately for any number of household purposes. Rack, 9¾x17½ in., holds any size fruit jar. Will hold 10 pint jars, 8 quart jars or 6 half gallon jars. Folds flat when not in use. Jar lifter, 10 in. long, for lifting hot jars. We pay the postage.

99R2494—Complete $2.49

"Ideal" Enameled Water Seal Steam Canner

Outfit includes one 14-quart gray enameled stockpot, special steam holding cover and a heavy retinned wire rack. Cold packs four 1-quart jars at a time. Rack removable so that the stockpot can be used as a container for any number of purposes. Well made and durable; will help you through your canning for many years to come. Full directions included. We pay the postage.

9R1246 .....$1.98

"Huntington" Jar Wrench

14c

Sure grip, soft red rubber wrench for sealing or removing any common jar cap with ease. Fits over cap, grips tightly and removes or seals cap with little effort. Protects your hands from hot jar caps. Seals your jars better and tighter. We pay the postage.

9R2822 .....14c

SAVE HERE

Bottle Capper *Automatic Lift Handle*

Heavy steel, nickel plated. Rigid, concave standard for heaviest usage. Capping head lock holds rubber cushion head in position. Lock may be changed instantly for different size bottles. We pay the postage.

9R2812 .....72c

"Best Made" Bottle Capper

Sturdy and simple; no parts to get out of order. Caps any pint or quart standard beverage bottle. Easy adjustment. Solid steel upright and mechanism. We pay the postage.

9R2803 .....$1.75

Bottle Capper

Applies caps absolutely air tight—no leakage. All nickel finish, adjustable, automatic lift handle. May be attached to table or bench. Extra heavy and sturdy. We pay the postage.

9R2807 $1.25

Siphon Bottle Filler

Heavy red hose, 5 feet long, bulb starter, nickel plated brass shutoff, spring hose holder and aluminum filter end. We pay the postage.

9R2816 .....46c

Plain and Charred White Oak Kegs

Extra quality. Non-porous staves, kiln dried. Riveted steel hoops. Bung included. We pay the postage, except on 30 and 50 gallon kegs which are shipped by freight or express only, not prepaid. Shpg. wts., 30 gal., 49 lbs.; 50 gal., 72 lbs.

Plain	Cap., Gal.	Each
99R2535	2	$1.28
99R2536	5	1.90
99R2537	10	2.28
99R2538	15	2.75
99R2539	30	3.60
99R2540	50	4.95

Charred. Selected Quality		
99R2545	2	$1.48
99R2546	5	2.10
99R2547	10	2.48
99R2548	15	2.95
99R2549	30	3.80

Bottle Washers

Solid brass, nickel plated. Fit any standard thread laundry faucet. Speedy and efficient for washing any size bottle. Fitted with positive acting rubber seat floating check valves. We pay the postage.

9R2817 — Single washer 39c
9R2818 — Double washer 67c

Adapter for bottle washer. Used to attach washer to unthreaded (plain) faucet. We pay the postage.

9R2819 .....22c

3-Piece Strainer Set

Canning, cooking, pickling, in fact in straining of any kind, you will find use for this set. Nickel plated strainer stand holds the strainer steady regardless of the liquid being strained. Fine quality wool felt bag and coarse cotton strainer bag of one gallon capacity have reinforced eyelet hangers. The entire strainer is easy to use and easy to clean. Bags may be washed and boiled. Fits any kettle or pot. Kettle not included. We pay the postage.

9R2815 .....94c

Crown Cap Glass Bottles

For beverages, catsup, etc. Good quality, well shaped. Shipped only freight or express, not prepaid. CAP., 12 OZ.

99R2568 — 2 doz. Shpg. wt., 28 lbs. 98c
99R2569 — Crate of 12 dozen. Shpg. wt., 160 lbs..$5.60

CAPACITY, 24 OZ.

99R2575 — 2 doz. Shpg. wt., 40 lbs..$1.40
99R2576—Crate of 6 doz. Shpg. wt., 120 lbs.$3.85

Crown Bottle Caps

Standard Size for Crown Cap Bottles. Double lacquered, cork lined, tight fitting metal caps. We pay the postage.

9R2801—1 gross.$0.22
9R2800—10 gross. 1.95

"Uze-Again" Rubber Bottle Caps

Require no capping machine and can be used repeatedly. We pay the postage.

9R2814 3 doz.$1.25

Grape and Fruit Crusher

For making fruit juice. Crushes out all the juice. Fits any pail. We pay the postage.

99R2650—1-gal. size..$2.98
99R2651—4-gal. size.. 4.10

Gray Enameled Steel Funnels

We pay the postage.

9R2030 Diam., 5½ in.....19c
9R2031 — Diam., 9 in.....37c

Spigot

Smooth finish hardwood spigot, cork lined valve seat. Long spout. Length, 8 in., fits hole ⅝ to 1¼ in. in diam. We pay the postage.

9R2805 .....19c

AMAZING BARGAINS

"Duplex" Portable Fireless Cooker

Approved by Good Housekeeping Institute

Ideal for home or trips. Easy to carry; takes little space. Besides saving fuel, you'll always have good hot meals. Strongly built of enameled sheet steel, aluminum lined, with tight fitting cover. Inside walls well insulated. One 4-qt., one 2-qt. aluminum kettle, with covers, one aluminum mat, one 7¾-in. roasting and baking soapstone, one lifter, book of recipes and instructions. Height, outside, 13½ in.; diam., 12 in.; inside, 11½x8¾ in.

99R2327—We pay the postage.....$5.75

Refer to Index for Page Listings of Other Canning Needs.

Covered Kettle

Solid copper. Ideal for preserving, canning and boiling. Not tinned inside. Tight fitting cover, seams well soldered. Diameter, 11 in. We pay the postage.

9R2048..$2.90

Open Kettle

$9.95 12-Gallon

Solid copper. Strong and substantial, will not discolor foods. Extra heavy iron bails, ears and rims. Shipped only freight or express, not prepaid.

	Cap., Gal.	Shpg. Wt., Lbs.	
99R2730	12	44	$ 9.95
99R2731	16	54	11.85
99R2732	20	70	14.75
99R2733	25	74	16.85
99R2734	36	102	19.90

Cuspidors

Nickel plated; heavy loaded bottom prevents tipping. 7¾ in. diam. We pay the postage.

9R2626 ...36c
9R2625 — Solid brass. Diam., 6½ in.....38c

WE Pay the Postage

We pay the postage on goods on this page unless otherwise stated.

Digitized by Google

Note the Savings on these Famous GRISWOLD CHOPPERS

Compare the Prices

Genuine "Enterprise" Choppers - Save $1.00 to $3.00

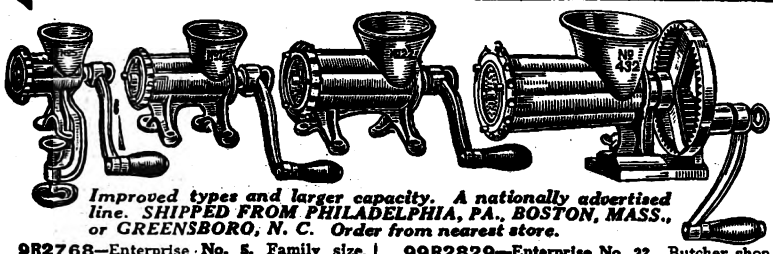

Improved types and larger capacity. A nationally advertised line. SHIPPED FROM PHILADELPHIA, PA., BOSTON, MASS., or GREENSBORO, N. C. Order from nearest store.

9R2768—Enterprise No. 5. Family size. Cuts 1½ lbs. a minute. We pay postage. **$2.89**

99R2827—Enterprise No. 10. Large family size. Cuts 3 pounds a minute. We pay the postage **$4.90**

99R2828—Enterprise No. 12. Extra large family size. Cuts 3 pounds a minute. We pay the postage **$4.65**

99R2829—Enterprise No. 22. Butcher shop and farmers' size. Chops 4 pounds a minute. We pay the postage **$7.95**

99R2830—Enterprise No. 32. Extra large. Chops 5 lbs. a minute. We pay postage.. **$9.79**

99R2832—Enterprise No. 432. Extra large with gear drive. Chops 5 pounds a minute. Shpg. wt., 45 lbs. Shipped only freight or express, not prepaid **$15.10**

Power Pulleys

$1.80

For Enterprise Choppers, 12x2 inch face. We pay the postage.

99R2835—Fits No. 12.. **$1.80**

99R2836—Fits No. 22.. **$1.80**

99R2837—Fits No. 32.. **$1.80**

Extra Parts for Enterprise Choppers

Be sure to state number of choppers for which parts are wanted

Plates Knives

Stuffing Attachment

For Chopper State No.	Knives 9R2667	Plates 9R2659 3/16-In. Holes	Plates 9R2662 5/8-In. Holes	Stuffing Attachment 9R2645 3/4-In. Tube
No. 5	39c	$0.55	$0.59	$0.88
No. 10	42c	.98	1.10	.95
No. 12	42c	.98	1.10	.95
No. 22	60c	1.50	1.68	1.08
No. 32	85c	2.25	2.45	1.45
No. 432	85c	2.25	2.45	1.45

We Pay the Postage

"Puritan" Food and Meat Choppers

$1.30 No. 10

Cutters for chopping fine, medium or coarse. Extra large hoppers. Heavy one-piece barrels, straight ribbed inside. Heavily tinned to prevent rusting. Three self sharpening knives and one pulverizer made from special steel and ground true. Easily cleaned. Extra long handle. Size No. 11 is for average family. Shipped from BOSTON, MASS., PHILADELPHIA, PA., or GREENSBORO, N. C. Order from nearest store.

9R2761—No. 10. Top opening, 3⅛x2½ inches. Chops 2 pounds per minute. We pay the postage **$1.30**

9R2762—No. 11. Top opening, 3⅜x2⅞ inches. Chops 2½ pounds per minute. We pay the postage **$1.65**

9R2763—No. 12. Top opening, 4⅛x3⅛ inches. Chops 3 pounds per minute. We pay the postage **$1.98**

9R2764—No. 13. Top opening, 4⅞x4 inches. Chops 4 pounds per minute. We pay the postage **$2.45**

"Kwick-Kut" Food Chopper

Usually $1.50 Elsewhere.

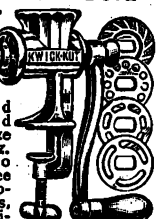

Tinned inside and out. Large opening. Easy to clean. Three self sharpening blades, fine, medium and coarse, and one pulverizer. Shipped from PHILADELPHIA, BOSTON, or GREENSBORO, N. C. Order from the nearest store. We pay the postage.

9R2771 ..... **98c**

Slaw or Vegetable Cutter

44c

Two tempered steel, adjustable knives. Selected hardwood. Size, 5⅝x18 in. We pay postage.

9R2575 ..... **44c**

Handy Slicer

A handy tool for slicing fruits and vegetables for desserts, salads, etc. Made of hardwood with steel knives. Size, 4½x12 in. We pay the postage.

9R2579 ..... **40c**

Slaw or Vegetable Cutter

30c

Heavy gauge tinned steel. Five 3-inch knives. Size, 4½x11 in. We pay the postage.

9R2573 ..... **30c**

Hardwood Kraut Cutters

Sliding box, tempered adjustable knives. We pay postage.

99R2629— 9 x26 in. 2 knives **$1.50**

99R2630— 9 x26 in. 3 knives ..... **.80**

99R2631—10½x30 in. 3 knives **2.85**

99R2632—13 x35 in. 4 knives **4.95**

Sears Always for Hardware Bargains

SPECIAL OFFER!

Fruit and Lard Presses

Latest Improved Model

$2.45

2-Qt. Size

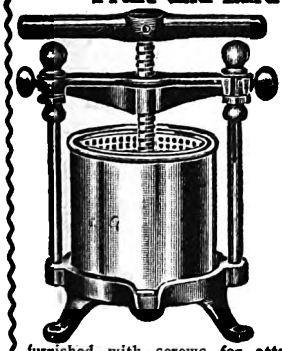

Well made, durable household presses, with heavy tin cylinders and deep well cut threads on steel screws that will not slip and that give tremendous pressure in extracting all the juices from either meats or fruits. Disc top screws down tightly. All four sizes at low prices. All sizes furnished with screws for attaching. Shipped from PHILADELPHIA, BOSTON, or GREENSBORO, N.C. Order from nearest store. We pay the postage.

99R2811— 2-quart size **$2.45**

99R2812— 4-quart size **3.50**

99R2813—10-quart size **4.98**

99R2814— 6-quart size **3.70**

Our Home Cherry Stoner

The fastest and most convenient cherry stoner made. Pits two cherries with each thrust of the plunger. Simple, easy to use and easy to clean. We pay postage.

9R2797 ..... **95c**

Rotary Knife Peach and Apple Parer

$1.82

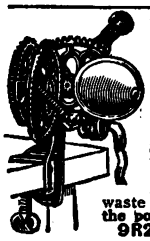

Quick acting. Strong, substantial, and simple in construction. Does not crush or waste the fruit. We pay the postage.

9R2787 .... **$1.82**

WE PAY POSTAGE

The Best and Most Practical Chopper Made for Household Use

$1.68 AND UP

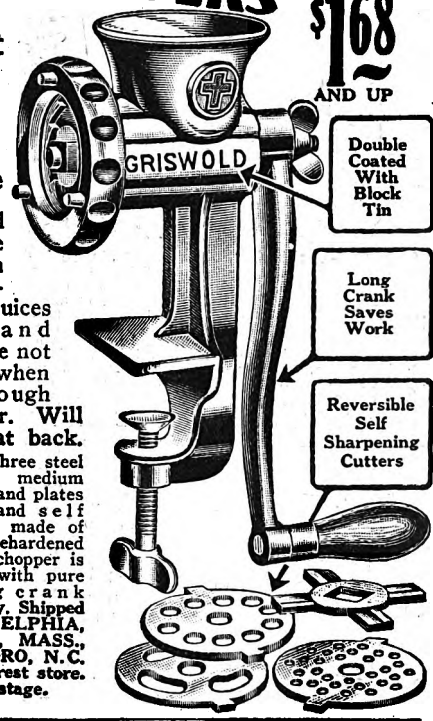

Four-bladed rotating knife cuts like a pair of scissors. The juices of meats and vegetables are not crushed out when passing through this chopper. Will not leak at back. Complete with three steel plates: Coarse, medium and fine. Knife and plates are reversible and self sharpening and made of the finest casehardened steel. Body of chopper is doubly coated with pure block tin. Long crank makes work easy. Shipped from PHILADELPHIA, PA., BOSTON, MASS., or GREENSBORO, N.C. Order from nearest store. We pay the postage.

	Size of Hopper, Inches	Cuts per Minute	Each
9R2754—Small.	2½x3½	2½ lbs.	$1.68
9R2755—Regular.	2¾x3¾	3 lbs.	1.98
9R2756—Large.	3⅛x4⅛	3½ lbs.	2.30
9R2757—Extra Large.	3⅝x4⅝	4 lbs.	2.90

Stuffing Attachments. Seamless, one-piece hard drawn aluminum. No. 1—Fits small size. No. 2—Fits regular and large size. No. 4—Fits extra large size. We pay the postage.

9R2646—State number **45c**

SAVE HERE

COFFEE GRINDERS

$1.35 Genuine "Arcade" Crystal Coffee Mill

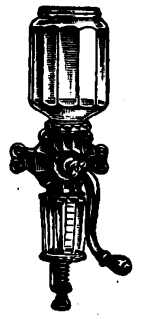

Improved model. A combination of beauty and mechanical efficiency. Glass hopper holds 1 pound coffee; airtight screw cover. Perfect adjustment for coarse or fine grinding. Graduated measuring glass. Screws furnished for attaching. Finished in black. We pay the postage.

9R2827 ..... **$1.35**

9R2821—As above, but in blue or green. State color. We pay the postage **$1.40**

9R2810—Standard quality, similar to above. Black only. We pay the postage.... **$1.08**

Family Coffee Mills

$1.00 Regular Grade

Adjustable. Side handle for holding. Holds 1 lb. Size, 7x7x7 inches. We pay the postage.

9R2825—Regular construction. Flat top. **$1.00**

9R2826—Extra quality, as illustrated. We pay the postage **$1.35**

$6.75 Genuine "Enterprise" Fruit Press

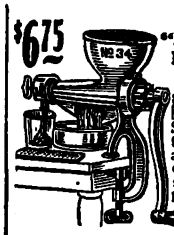

For making jellies, fruit butter, etc. Spiral core extracts juice and discharges pulp and seed. Juice passes through strainer before it leaves press. Heavily tinned. Easily opened. Long crank. 1-quart capacity. We pay the postage.

99R2815 ..... **$6.75**

Genuine "Enterprise" Lard and Fruit Presses

$10.22 4-Qt.

Strong and durable, in black japanned finish. Juices are pressed from contents in hopper when disc at top is screwed down. Iron outer cylinder bored true to size. It is easily operated by turning crank. One solid plate and one strainer plate with each size.

Shipped only by freight or express, not prepaid.

	Cap.	Shpg. Wt.	
99R2803	4 qts.	48 lbs.	$10.22
99R2804	6 qts.	61 lbs.	11.15
99R2805	8 qts.	64 lbs.	12.20

Vermont Apple Parer

95c

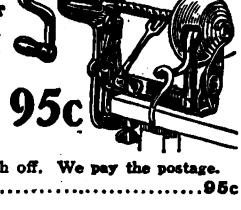

With slicing and coring attachment. Peels, cores and slices any size, can be used for peeling only. Automatic push off. We pay the postage.

9R2793 ..... **95c**

Sausage Stuffers

$1.75 Family Size

Simply fill hopper and press lever. Absolutely sanitary, black japanned iron, tin spout. We pay the postage.

9R2650—Family size. **$1.75**

9R2651—Butchers' size **2.45**

We pay postage on all goods on this page unless otherwise stated.

Digitized by Google

New Accurate Health Scales at Great Savings

Highest Quality Genuine "Check-Weight" 300-Pound Scale $12.78

Guaranteed for 5 Years

Guard against overweight by stepping on a "Check-Weight" each day. Find out whether you are gaining or losing. The "Check-Weight" is the finest personal scale on the market. Permanently accurate, registers every pound up to 300 pounds. Beautifully finished in snow white enamel, with nickel plated trimmings. Full bronze bearings, cork inlaid platform, embossed 2-color dial, raised figures, convex glass with dustproof sash. You can stand on the glass without breaking it. **Unconditionally guaranteed for five years.** "Watch Your Weight" is a valuable health booklet sent with each scale. Size, 11½x11x8 inches.

99R2778—We pay the postage.....$12.78

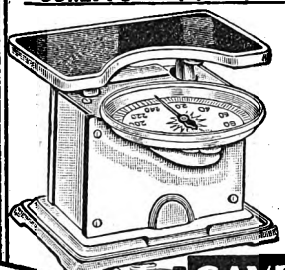

$8.25 "Health Scale"

Watch Your Weight!

Carefully constructed. Registers up to 250 lbs. Permanently accurate. Large glass covered dial; dustproof sash. White or green enamel. Bronze bearings. Linoleum covered platform. Size 11½x11x8 inches. Health book included. Shipped from PHILADELPHIA, BOSTON or GREENSBORO, N. C. Order from nearest store. We pay the postage.

99R2777—White $8.25
99R2776—Green 8.25

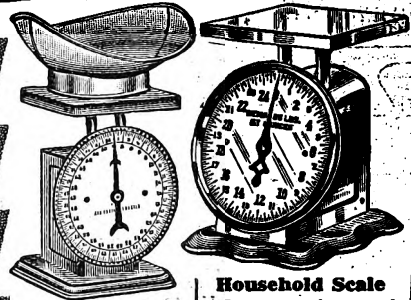

60-Pound Home Scale

Sheet steel, japanned. Thumbscrew for balancing. Ht., 10¾ in. Cap., 60 lbs. by 2 oz. We pay postage.

9R2798 — With scoop $3.10
9R2794—Without scoop $2.40

Household Scale

Extra grade, tested accuracy. Removable white tile platform. Double standards. Tempered steel spring. Slanting dial, glass front. Blue enameled. Cap., 25 lbs. by ounces. Ht., 8½ in. We pay postage.

9R2796 ....$1.95

Springless Baby Scale

No Loose Weights

Guaranteed accurate. Tool steel knife edge bearings and pivots. Ivory enamel. Nickel plated brass beam, clear reading. Weighs up to 24 lbs. by ¼ oz. Enameled tray firmly attached. Weight and age table included. We pay the postage.

99R2780.$10.25

Nursery Supplies—See Index for page listings.

Beam Counter Scales

Legal in all states. Finished in red. Platform, 9½ x 12¾ inches. Capacity, 240 lbs. Shipping weights, 64 and 65 lbs. Shipped only by freight or express, not prepaid.

99R2774 — Single beam.$12.35
99R2775—Double beam.$14.90

Dependable Family Scale 98c

Reliable household scale. Strong double standards, plain figures. White enameled slanting dial. Weighs up to 25 pounds by ounces. Gray enameled steel body and platform. Tempered steel spring. Thumbscrew for balancing. Height, 8½ in. Accurate for household use. We pay the postage.

9R2795 .....98c

Scales above are shipped from PHILADELPHIA, BOSTON or GREENSBORO, N. C. Order from nearest store.

Baby Scale

Watch Your Baby's Health

Always accurate and dependable. Sturdy basket, properly shaped and securely fastened to platform with four bolts. Fine enamel baked on in pink, blue or ivory. State color. Weighs up to 25 lbs. by ounces. Basket, 23 in. long, 13 in. wide. We pay postage.

9R2782 .....$4.95

$1.85 *Regular Grade 5x8 Ft.*

$2.59 *Extra Quality 5x10 Ft.*

Folding Curtain Stretchers

Made of selected basswood. Adjustable to almost any size curtain. Sides, ends and center brace have measuring rule. Center brace prevents sagging. Japanned steel frame connections. **We pay the postage.**

99R2062—Regular grade. Extends to about 5x8 feet. Stationary nickel plated brass pins, 1½ inches apart; 1⅝-inch frame $1.85

99R2065—Regular grade. Extends to about 5x10 feet. Stationary nickel plated brass pins, 1 inch apart; 1½-inch frame $2.10

99R2067—Extra quality. Extends to about 5x10 feet. Moveable nickel plated brass pins, 1¾-inch frame.....$2.59

Straight Spring Scales

20c 25-Lb.

Strong steel spring and indicator. Brass face with permanently visible stamped figures. We pay the postage.

9R2695 — Capacity, 25 pounds by half pounds; lengths, 8 inches.....20c

9R2696 — Capacity, 50 pounds by pounds; length, 10 inches.....36c

Scale Scoop

40c

For use with any of our household scales. Bright tin. Flat base. Size, 12¾x6¾ inches. We pay the postage.

9R2799....40c

Scale Beams

$2.25 200-Lb.

Light and accurate, 2 poises. Black enameled. We pay postage.

99R2791—Capacity, 200 pounds.....$2.25
99R2793—Capacity, 400 pounds..... 4.20

Window Ventilators

Fresh air without a draft, dust or dirt. Light and easy to adjust. We pay the postage.

	Ht., In.	Width, In. (Adjustable)	
Metal Frame			
9R6200	8	17 to 33	45c
9R6201	8	19 to 37	48c
9R6202	11	19 to 37	52c
9R6203	14	19 to 37	69c
Hardwood Frame			
9R6204	8¾	23 to 37	42c
9R6205	8¾	29 to 49	58c
9R6206	14¾	23 to 37	55c

Vegetable Bins 98c

10x12x22 Inches

Convenient, compact bins for storing fruits and vegetables in the home. Strongly constructed of steel with tight joints; no dirt can sift through. Ventilated. Attractively finished in green, blue or gray enamel. State color. You save one-third over prices elsewhere on these high quality bins. We pay the postage.

9R2715 — 3 compartments. Size, 10x12x22 inches.....98c
9R2716 — 4 compartments. Size 10x17x22 inches.....$1.39

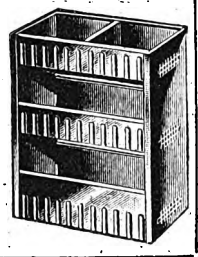

WE PAY POSTAGE

Save One-Third Here

Japanned Tea Tray

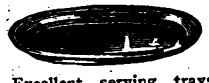

Excellent serving trays. Decoration around edge; black japan finish. We pay the postage.

	Lgth.	
9R2598	14 in.	16c
9R2599	16 in.	23c
9R2600	20 in.	36c

"Up to Date" Egg Beater

Double action dasher. Rigid construction. Retinned. Blue, green or red enameled handle, 10½ inches long. State color. We pay the postage.

9R2813 .....30c

"Sunlite" Beater

High speed double dasher. Smooth cut gears. Metal parts nickel plated; handles snow white. Aluminum bowl, paneled sides. Cap., 1¼ qts. We pay the postage.

9R2241..92c

Potato Ricer

Steel handles, heavy retinned removable bowl, 3⅝ in. diameter, 3 inches deep. We pay the postage

9R2798—Seamed 25c
9R2784—Seamless ...38c

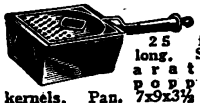

25 in. long. Separates popped kernels. Pan, 7x9x3½ in.

9R2749 — Regular quality. We pay the postage 30c

9R2751—Extra quality. We pay postage...48c

Corn Poppers

Genuine E-Z Popper. Just turn the crank; will not burn the corn. Usually $1.50 elsewhere. 8¾ in. high.

9R2750—We pay the postage 98c

"Up to Date" Mincer

For chopping or mincing fruits, nuts, onions, etc. Four-blade knife operates inside covered glass receptacle. 4x4 in. We pay the postage.

9R2820..60c

Up to Date Can Opener

"Simplex" removes entire top from any shape can. Easy to use. Directions included. We pay the postage.

9R2780 .....30c

Shopping Basket 95c

For carrying lunches on picnics and outings. Double thickness. Will give unusual service. Pleasing colors. Lgth., 15½ in.; width, 9½ in.; depth, 11 in. We pay the postage.

99R2080 .....95c

Potato Masher

15c Blades are curved. Tinned steel with wood handle. Length, 10 in. We pay the postage.

9R2781 .....15c

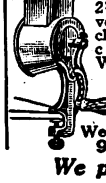

Rotary Grater

Hopper 2½x2½ in. Grates very fine, cheese, chocolate, nuts, crackers, etc. Wood block with knob for feeding food in hopper. Cast iron frame. We pay the postage.

9R2571....90c

Handy Serving Fork

For removing hot foods from pans or the oven. Nickel plated steel with sturdy grips. We pay the postage.

9R2786 .....19c

Dishwasher

Place dishes in rack and silver in basket; put soap into the soap box of the washer and you are ready to go. A strong spray of soapy water cuts the grease and food from dishes; a turn of the handle and you have a stream of clear water for rinsing. Pots and pans are cleaned with the stiff brush. The soft brush is used to clean vegetables. Consists of basket, silver tray, hose, mixing nozzle and stiff and soft brushes. We pay postage.

9R2557 .....$4.55

Sponge Rubber Kneeling Pad 79c

Handy for scrubbing, varnishing. Pure sponge rubber, 8x15¾x⅞ inches. We pay the postage.

9R2866 .....79c

Galvanized Garbage Pails

85c 4-Gal.

Heavy corrugated galvanized steel. Tight fitting cover, bail for carrying. Leakproof. We pay the postage.

	Cap.	
99R2169	4 gal.	$0.85
99R2171	6 gal.	.98
99R2168	8 gal.	1.25

Garbage or Ash Cans

Corrugated steel, galvanized. Guaranteed leakproof. Shipped only freight or express; not prepaid.

99R2172 Cap. 18¾ gal. Wt., 13 lbs. **$1.85**

99R2185 Cap. 24 gal. Wt., 15 lbs. **$2.15**

We pay the postage on all goods on this page unless otherwise stated.

Digitized by Google

Digitized by Google

A Lifetime of SERVICE—$2 to $3 in Savings

Washday Values That Are Unsurpassed

SAFETY TUB HOOKS FOR POURING HOT WATER

"Best Made" Solid Copper Boiler

Usually $6.50 to $7.00 Elsewhere

$4.78 We Pay Postage

For beauty in design, finish, strength and durability the "Best Made" represents the last word of the Master Copper Craftsman. To the smallest detail nothing was left undone to make it the very best, and with ordinary care it will give a lifetime of service.

Solid polished copper, tinned inside with block tin. Extra large size, 13¼x23¾x12¾ inches. Capacity, 14½ gallons. Double corrugated reinforcements with heavy rod at the top for greatest strength. Paneled bottom, double seamed and well soldered, guaranteed not to leak. Triple riveted handles with safety tub hooks for pouring off hot water without danger of injury. Strong one-piece cover of copper plated steel. All handles have shaped American walnut finish grips. Compare the size and features of the "Best Made" with any other wash boiler and see what we save you.

99R2046—We pay the postage.....**$4.78**

For Stationary Laundry Tubs see Plumbing Goods Pages or refer to Index.

SAVE HERE

"Protection" Ball Bearing Wringer

Guaranteed 6 Years

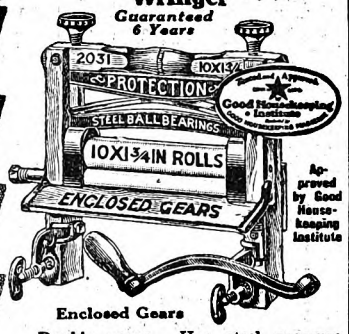

Approved by Good Housekeeping Institute

Enclosed Gears

Double gears. Has steel pressure spring and improved wheel top screws. Hardwood frame. Ball bearing rolls, 10x1¾ inches. We guarantee the rolls and every part of the wringer for 6 years. We pay the postage.

99R2031.....**$5.85**

99R2034—As above, but with 11-inch rolls. We pay the postage. **$6.20**

"Best Made" Ball Bearing Wringer

Approved by Good Housekeeping Institute

$7.25

We Guarantee the Rolls and Every Part of the Wringer to Last Six Years.

Extra high grade—fits all styles of stationary or round tubs. Reversible drain and rigid clamps. Selected hardwood frame. Enclosed double gears, steel pressure spring and improved wheel top screws. Rolls measure 11x1¾ inches. We pay the postage.

99R2033.....**$7.25**

WE PAY POSTAGE

"Best Made" Ball Bearing Bench Wringer

$9.90

Approved by Good Housekeeping Institute

A high grade bench wringer and one we are glad to recommend. Strongly made of seasoned woods. Best grade rubber rolls, guaranteed for six years, enclosed gears to protect the fingers and clothes, ball bearings, steel pressure spring, wheel top pressure screws that allow for easy adjustment of rolls, solid hardwood frame. Reversible drain can be set to drain on either side of wringer. Rolls measure 11x1¾ inches. Holds two tubs. Folds into small space. Shipped only by freight or express, not prepaid.

99R2036.....**$9.90**

"Acme Star" Wringer

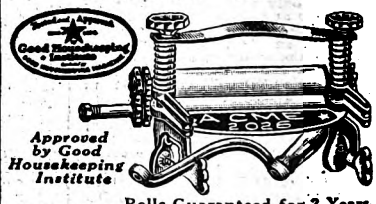

Approved by Good Housekeeping Institute

$4.75 Rolls Guaranteed for 2 Years. Rolls measure 10x1¾ in. Spiral steel springs and improved wheel top screws. Galvanized metal frame. We pay the postage.

99R2026.....**$4.75**

For Washing Machines, see Index for page listings.

Galvanized Wash Boiler

$1.68 We Pay Postage

Corrugated sides, double seamed throughout and galvanized after formed. Heavy tin cover. Hook handles with wood grip. Size, 22½x11½x12 inches high. Capacity, 11½ gals. We pay the postage.

99R2039.....**$1.68**

Copper Rim and Bottom Tin Wash Boiler

$2.85

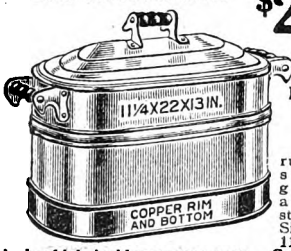

We Pay Postage

Corrugated sides give added strength. Size, 22x11¼x13 inches high, inside measurements. Capacity, 12½ gallons. We pay the postage.

99R2042.....**$2.85**

Copper Bottom Boiler

$1.98 We Pay Postage

Double seamed to prevent leaking. Sides of good grade tin, corrugated for added strength. Tin cover. Heavy, rolled copper bottom. Wood handles. Size, 20¼x10¼x13 inches high. Capacity, 10½ gallons. We pay the postage.

99R2038.....**$1.98**

Solid Copper Wash Boilers

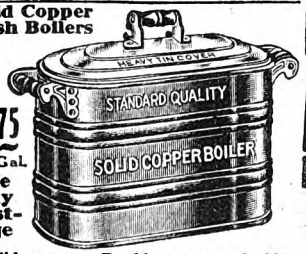

$3.75 13-Gal. We Pay Postage

Solid copper. Double corrugated sides. Paneled bottom. Double seams. Heavy tin cover. We pay the postage.

99R2044—Size, 22¾x12x13 in. Cap., 13 gals.....**$3.75**

99R2043—Size, 23¾x12¾x13¼ in. Cap., 14½ gals.....**$4.20**

Standard Pattern
First quality.
9R2843—Box of 6 dozen.....**22c**
9R2845—Box of 200.....**58c**
9R2833—5 gross.....**$1.56**

"Bull Dog" Spring Pattern
Galvanized steel spring. No danger of tearing fabric.
9R2844—Half gross.....**33c**
9R2846 Gross.....**62c**

Shipped from Philadelphia, Boston or Greensboro, N. C. Order from nearest store. We pay the postage.

Extra Grade Solid Brass Washboard

Cable Crimp With Truss Back

Rubbing surface of heavy sheet brass, cable crimped. Will not rust or stain clothes. Strong wood frame, seasoned to prevent warping. Protector top, open truss back. We pay the postage.

99R2054 Rubbing surface, 10x10½ in..**45c**

99R2053 Rubbing surface, 11x11½ in. **58c**

45c Small

All Steel Folding Wash Bench

Strong and sturdy. Securely braced; no danger of tipping. Holds two tubs. Folds flat when not in use. Finished with waterproof paint. Length 43 inches; width, 16 inches; height, 19 inches. We pay the postage.

99R2078.....**$1.98**

$1.98 We pay postage

Real Money Saving Prices

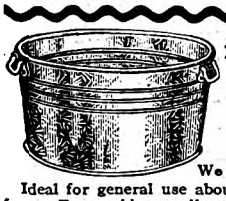

"All Purpose" Galvanized Tubs

46c 14¼-In. We pay postage

Ideal for general use about home and farm. For washing small articles, babies, clothes, etc. Also for a foot tub and as a basket for vegetables, fruits, feeds, etc., about the farm. Made of galvanized steel.

99R2082—Diameter, 14¼ in. Ht., 8¼ in. We pay the postage.....**46c**

99R2090—Diameter, 16 in. Ht., 9 in. We pay the postage.....**55c**

Galvanized Pails

High quality, sturdy galvanized pails. Securely riveted ears, strong handle. We pay the postage.

	Cap. Qts.	1 Pail	3 Pails
		Extra Heavy	
99R2096	12	60c	$1.67
99R2097	14	75c	2.15
		Medium Grade	
99R2081	12	50c	1.40
		Regular Grade	
99R2099	10	24c	.69
99R2094	12	28c	.75
99R2095	14	33c	.89

Vacuum Clothes Washer

Washes materials by suction, forcing steam, suds and hot water through the clothes. Removes dirt quicker and easier than rubbing. Made of non-rusting tin. Without handle. We pay the postage.

9R2851.....**27c**

Galvanized Washtubs

Heavy sheet steel, galvanized after formed. Corrugated reinforcements and heavy rolled rim. Extra grade has attachments for wringer. We pay postage except on 99R2087 which is shipped freight or express only; not prepaid.

	Top. Diam.	Depth	
Regular Grade			
99R2083	20½ in.	10½ in.	$0.67
99R2084	21½ in.	11 in.	.84
99R2085	24 in.	11 in.	.98
Extra Grade			
99R2086	22 in.	10¾ in.	1.30
99R2087	24¼ in.	11 in.	1.35

We pay postage on all goods on this page, unless otherwise stated.

Digitized by Google

Digitized by Google

Digitized by Google

Digitized by Google

Digitized by Google

CHOICE BULBS FOR SPRING PLANTING

We Pay the Postage on All Bulbs on This Page

GLADIOLUS

WE OFFER ONLY VARIETIES OF PROVED WORTH

Your Garden Will Be Incomplete Without "Glads"

Our bulbs are first size, 1½ inches or more in diameter, except where otherwise stated. This class of summer flowering bulbs is doubly valuable for their show of garden bloom and for cut flowers. If the spikes are cut when the lowest flower is in bloom, the others will open in succession and remain fresh for a long time. To have a continuance of blooms, plant some bulbs every few weeks during early spring. Our list of varieties is not large but are selected from hundreds of the best.

AMERICA. 71R2500—The standard commercial pink color, soft lavender pink. Box of 12 quality bulbs for..**36c**

HALLEY. 71R2501—Large well opened flowers of a delicate salmon pink. Box of 12 quality bulbs for..**45c**

MRS. FRANCES KING. 71R2502—A beautiful shade of flame pink. Flowers of giant size. Box 12 quality bulbs..**45c**

SCHWABEN. 71R2511—The strongest and largest of all Gladioli of yellow color; a clear citron yellow with aster purple tongue on lower petals. Box of 12 quality bulbs for.....**47c**

LA MARECHAL FOCH. 71R2522—The Improved America, having enormous flowers of a beautiful delicate pink; the finest variety of its color in existence. Box of 12 bulbs for....**37c**

CHICAGO WHITE. 71R2504—A fine white with lavender stripes on lower petals. Box of 12 quality bulbs for..**47c**

MRS. FRANK PENDLETON. 71R2503—Beautiful bright rose pink on a pure white ground with a blood red blotch on the lower petals. Box of 12 quality bulbs for.....**49c**

PRINCE OF WALES. 71R2517—The flowers are large and well placed and the color is a most charming coral pink. It is a sport of Halley, but larger and grows taller. Box of 12 quality bulbs for.....**59c**

E. J. SHAYLOR. 71R2520—Tall spike, beautiful large blooms of a clear deep rose pink. Box of 12 quality bulbs for.....**69c**

FLORA. 71R2512—Beautiful golden yellow, large flowers. A very strong grower and a very wonderful variety. Box of 12 quality bulbs for.....**69c**

HERADA. 71R2506—Pure mauve with deeper markings on throat and lower petals. Wonderful for cut flowers. Box of 12 quality bulbs for.....**69c**

ANNA EBERIUS. 71R2513—A rich dark, velvety plumrose, with throat of a deeper shade. Box of 12 quality bulbs for.....**75c**

SOUVENIR. 71R2510—Pure canary yellow, one of the early bloomers. Tall stemmed, with 4 to 6 flowers open at one time; keeps exceptionally well. Box of 12 quality bulbs for.....**98c**

We pay the postage on bulbs.

THE GOLD MEDAL ASSORTMENT

We especially recommend this assortment for its fine display of large flowers on erect, strong stems. A wonderful collection of 24 gladiolus bulbs of assorted colors and varieties at prices seldom equaled for this quality. Usually sells for about $1.50 elsewhere. You will surely get a fine display of "glads" for this low price. Bulbs differ in size, depending on variety. Planting instructions with each box. **We pay the postage.**

71R2514—Box of 24 bulbs..**98c**

OUR FINEST ASSORTMENT

Here is an unusual opportunity to get some exceptional "Glads" at a real saving. These bulbs when bought elsewhere would cost anywhere from 10c to 15c each. The assortment consists of three each of four well known varieties (described below), all labeled as to variety. All are finest quality No. 1 Bulbs, 1½ inches or over in diameter. Order today as the supply of some varieties is limited.

(1) Virginia: A leader among the red "glads." Large deep red flower, strong stems. As many as six open at a time. The best since the introduction of Mrs. Frank Pendleton. We are sure you will be pleased with this one.

(2) Baron J. Hulot: The leading purple variety. Rich deep shade of violet or indigo blue. Flowers, medium size, well placed on a graceful spike and with many open at one time. Makes a brilliant showing in any garden.

(3) Golden Measure: A real treat for the lover of yellow "glads." Very large with dark golden yellow flowers.

(4) Mrs. H. E. Bothin: A sensational variety with light geranium pink flowers with flame center. Strong spikes. Splendid for cut flowers.

We pay the postage on bulbs.

71R2549—Three each of the above four varieties. 12 bulbs for ...98c

SURPRISE ASSORTMENT

This assortment is similar to our gold medal assortment. The main difference is in the size of bulbs, those used being second size or 1¼ to 1½ inches in diameter. This size will bloom and give splendid results. However, the flowers will not be quite as large or the stems quite as strong in every case as those of the larger bulbs. This is a splendid mixture for those who are just starting their "Glad" Garden. **We pay the postage.**

71R2515—Asst. of 24..**59c**

Cannas

As a bedding plant, Cannas furnish a wide range of colors and a long season of bloom. For gorgeous effect in foliage and flower there is nothing to equal them. For early bloom start the roots in boxes or pots indoors and transplant after danger of frost has past. All roots are strong two to three eye divisions. **We pay the postage.**

KING HUMBERT. 71R2677—Scarlet red flowers with reddish brown foliage. Height, 4 feet. Box of 12, all one variety.....**89c**

YELLOW KING HUMBERT. 71R2680—Beautiful yellow flowers spotted red. Green foliage. Height, 4 feet. Box of 12, all one variety.....**89c**

PRESIDENT. 71R2681—Outstanding bright scarlet variety. Rich glowing red color. Large flowers. Height, 4 feet. Green foliage. Box of 12, all one variety.....**89c**

MRS. FLORENCE VAUGHAN. 71R2676—Yellow flowers, spotted red. Green foliage. 4 feet. Box of 12, all one variety.....**69c**

KING MIDAS. 71R2682—A good deep yellow variety. The color is remarkably permanent. 5 feet green foliage. Box of 12, all one variety.....**98c**

HUNGARIA. 71R2683—The large pink flowers are borne in enormous compact trusses, well above the foliage. The best pink canna. 3½ feet, green foliage. Box of 12, all one variety.....**98c**

CHARLES HENDERSON. 71R2678—Bright red flower with green foliage. Three feet. Box of 12, all one variety.....**69c**

LOUISIANA. 71R2679—Deeper red than Henderson. Green foliage. Five feet. Box of 12, all one variety.....**69c**

Dahlias

Spring is beautified by the Peony, summer would seem barren without the Rose; in like manner we have come to expect of autumn — the Dahlia. No garden subject is easier to grow, responds more readily to care and attention or flowers more freely. Several hundred varieties could be easily grown without duplication. We offer a select assortment of 12 strong healthy tubers. It is made up of 4 to 6 separate colors and 3 or 4 different types. In ordinary mixtures there is usually but one or two colors. **We pay the postage.**

71R2695—Assortment of 12 tubers..**$1.39**

We offer an exceptional assortment of very popular first quality named varieties at a low price. The assortment consists of two each of the following varieties.

Jack Rose: Crimson.
Minnie McCullogh: Soft yellowish bronze.
Sylvia: White shading to pink.

71R2697—Assortment of 6 tubers.....**79c**

Lilies

To show lilies at their best in the garden set them in the hardy border or among the shrubbery so that they may benefit from the shade of the surrounding plants, although it is not necessary that they be in the shade. In their natural homes lilies are accustomed to living among other plants, their tall spikes overtopping the grasses and low growing shrubs. They normally prefer a slightly acid soil which does not contain fresh manure. Drainage is important, because they cannot stand a water logged soil. In planting cover the bulbs at least three times their own depth. All of our bulbs are first size quality bulbs. **We pay the postage.**

EASTER LILY. 71R2561—While it can be forced into bloom for Easter, it is just the thing for Decoration Day and later flowering, quite hardy and good for outdoor planting. Large size bulbs. Each.....**21c**

GOLD BANDED LILY. 71R2558—For those who are willing to risk an occasional disappointment, the Gold Banded Lily offers special rewards. No soil is too poor for it. Provide perfect drainage, plenty of moisture and avoid fresh manure. The flowers are white suffused with pink and marked with red dots. A distinct gold band marks the center of each petal. Blooms comparatively late. Height, 2 ft. Each bulb.....**29c**

REGAL LILY. 71R2559—Their stiff wiry stems are thickly surrounded by very narrow dark green leaves. The marble white trumpets are shaded rose purple on the outside and canary yellow inside. During the blooming season the perfume of these lilies fills the garden with the scent of southern jasmine. Each.....**49c**

TIGER LILY. 71R2563—A very showy lily with its rich orange flowers spotted with purple. Without a doubt it should be in every garden. We offer only genuine imported Japanese bulbs. They are better than cheaper American grown bulbs. Very hardy. Each.....**25c**

Peonies

The Queen of the Garden

This flower is surpassed by none for beauty, hardiness and permanence. Like irises, they will bring much in added beauty at a cost of very little in extra time required to meet their simple needs. We offer only 3 to 5-eye divisions. Unnamed varieties are in reality named varieties of which our grower has a surplus. No matter which you purchase you are sure of getting peonies that will give you satisfaction.

FELIX CROUSE. 71R2661—A midseason peony of the rose type and a real leader. Large globular solid flowers of a rich brilliant ruby red. A real peony and one that is hard to beat. A bargain at our low price. Each. Postpaid.....**59c**

FESTIVA MAXIMA. 71R2662—If this were a scarce variety collectors would pay almost any price to obtain it. It is a leader of all the peonies and although it is an old variety it still leads. It is the foundation of all peony collections and should never be omitted. Very large white flowers dotted with carmine. Each. Postpaid.....**39c**

EDULIS SUPERBA. 71R2663—A leading pink variety. Popular because it blooms early, usually around Decoration Day. Large size fragrant flowers of clear mauve pink. Each. Postpaid..**39c**

Unnamed Varieties

PEONIES. 71R2660—We offer first quality roots of either red, pink or white. These are all choice varieties and are not to be confused with cheap unnamed colors from worn out plants sometimes offered by growers and dealers. State choice of color.

Each. Postpaid.....**39c** 3 for....**$1.05**

Tube Roses

Choice Double Flowering Tuberoses are known for their heavy fragrance and for their beautiful flower spikes which are borne on long stems. The bulbs should not be planted until all danger from frost is past and the ground is warm. The soil should be a moist rich sandy loam. They make excellent cut flowers. We offer only choice Dwarf Pearl Tuberoses which are the most beautiful and double flowering. **We pay postage.**

71R2685—Box of 12.....**39c**

Red Hot Poker

TRITOMA

The tall showy spikes of flaming orange red flowers give the plant its name of "Red Hot Poker." Blooms from the end of July to October. A group of these plants in front of the shrubbery is very attractive. Should have a sunny well drained location in cold climates and in severe climates it should be dug and stored in cool celler. **We pay postage.**

71R2648 — Choice divisions. Each.....**35c**

Bleeding Heart

The supply of this old favorite plant has been very limited for several years, but is gradually increasing. We have been fortunate in securing choice large roots containing 4 to 6 eyes, which is florists' forcing size. **We pay the postage.**

71R2646 Each.....**55c**

Lily of Valley

This splendid flower does best in a shady moist place where it will give a quick and pleasing effect. Order some now and get a bed of them started in a cool corner next to the foundation of your house or some such suitable place. All clumps are large size suitable for outdoor planting. **We pay the postage.**

71R2647 Large clump. Each.....**55c**

Order Blanks Are in Back of This Catalog

Digitized by Google

Digitized by Google

Digitized by Google

INCREASE YOUR ONION *and* CABBAGE PROFITS

We pay postage on all mailable items on this page.

Bermuda Onion Plants

Each Plant Hand Selected and Counted

All our plants are grown for us by the most reliable grower of onion plants in Texas who ships only plants that are uniform in size and properly handled so as to be in the finest condition for planting. Each and every plant is counted and not bunched by guesswork as is usually the case. This costs us more money, but we are still able to sell you the finest onion plants obtainable at prices below those usually asked for inferior plants.

The Bermuda onion planting in this country is becoming larger each year and no home garden should be without them. Easier to grow and produces a crop earlier than either seed or sets and does not go to seed as early as sets. Try one-quarter or one-half acre and have some money coming in earlier in the season. One-quarter acre requires 10,000 plants, set 3 inches apart in rows, and rows 3 feet apart.

Express charges on crate lots average about $1.35 to $1.50 to points in territory served by our store. **All plants shipped from LAREDO in SOUTH TEXAS.** Shipping weight, 1 crate, 6,000 plants, 35 lbs.

Crystal Wax

7|R925½—Per 500 plants. **We pay postage**.....$0.69
7|R926½—Per 1,000 plants. **We pay postage**..... 1.29
7|R927½—Per 6,000 plants (1 crate)..... 4.59

Yellow Bermuda

7|R928½—Per 500 plants. **We pay postage**.....$0.66
7|R929½—Per 1,000 plants. **We pay postage**..... 1.25
7|R930½—Per 6,000 plants (1 crate)..... 4.25

Crate lots shipped by express not prepaid.

Tomato Plants

Sturdy field grown plants which are well hardened and give better results than greenhouse plants. Mail us your order early so you will be sure of getting the quantity you order.

7|R934½—REDFIELD—Heavy and long bearer; good carrier because of tough skin and solidity.

7|R931½—EARLIANA—Ripens early, making it profitable for market gardeners. Large smooth fruit, bright deep scarlet color.

7|R933½—STONE—A first class main crop, extra large and bright red. Good for late tomatoes.

7|R935½—BALTIMORE—Midseason variety. Red color, firm and very thick meat.

We pay the postage on all tomato plants. 100, 57c; 200, $1.00; 300, $2.25; 1,000, $4.25.
Shipped from grower in Valdosta, Ga.

Frostproof Cabbage Plants

Are Profit Makers

They're frostproof because they can stand temperatures close to freezing without being injured. These plants are grown for us in the south, in the open field in winter and early spring, which gives them great powers of resistance. **Important**—To get the full benefit of their frostproof early heading qualities, these plants must be set out at least a month to six weeks earlier than you would set out hothouse or cold frame plants. When the weather is cold the tops do not grow, but the roots develop and are ready to boost the growth when spring weather arrives.

Early Crop—Bigger Profits

You can count on fully matured heads two to three weeks before you would get them with hothouse or cold frame plants. Vegetables ahead of season bring two to three times the prices of those which come a few weeks later. Use our frostproof plants. Make a good profit over and above all costs. Send your order early.

Varieties: Early Jersey Wakefield, Copenhagen Market and Premium Late Flat Dutch. State variety wanted.

Shipping weight, 2,000 plants 45 lbs. **Shipped from VALDOSTA, GA., near Florida border.**

7|R940½— 200 plants. **We pay postage**..$0.65
7|R941½— 500 plants. **We pay postage**. 1.30
7|R942½—1,000 plants. **We pay postage**. 2.15
7|R943½—Crate Lots, 2,000 and over (specify quantity desired), per 1,000 plants.....$ 1.10
7|R944½—Crates of 5,000 plants, per 1,000. 1.10
2,000 or more plants shipped by express not prepaid.
Plants may look wilted when they reach you, but they will grow just the same.

Choice Flower Seeds for More Beautiful Flowers

AGERATUM

MIXED COLORS. **7|R2310**—A hardy annual of bushy habit with lavender, blue and white flowers. Per packet.....8c

AMARANTHUS (Mixed)

MIXED. **7|R2311**—These plants give brilliant contrasts of color, effective for tall borders, groups and foliage effects. Per packet.....8c

ASTERS

GIANT OSTRICH PLUME. **7|R2359**—The finest type of Ostrich feather type of Aster. A great improvement over the old Comet type. Per packet.....8c
GIANT BRANCHING. **7|R2307**—Especially adapted to our climate. Long stems for cut flowers. Per pkt..8c
GIANT COMET. **7|R2308**—Mixed colors. Per packet.....8c

BABY'S BREATH

GYPSOPHILA. **7|R2366**—Graceful plants of light fairylike growth. Per packet.....8c

BALSAM APPLE

BALSAM APPLE. **7|R2324**—An excellent climber bearing cream color flowers followed by yellow apple shape fruit. Per packet.....8c

BALSAM LADY SLIPPER

DOUBLE MIXED. **7|R2313**—Produces an abundance of brilliantly colored flowers. Per packet....8c

BLANKET FLOWER

GAILLARDIA. **7|R2363**—Perennial. They will bloom from early spring until late fall. Per packet.8c

CALENDULA

POT MARIGOLD. **7|R2358**—One of the best and showiest hardy annuals. Per packet.....8c

CANDYTUFT

FINE MIXED. **7|R2306**—Produces profusion of clusters in wide range of colors, very effective in beds and borders. Per packet.....8c

CARNATION

GIANT MARGARET MIXED. **7|R2354**—Flowers of very large size; colors include all the shades of white, pink, crimson and striped. Mixed colors. Per pkt.8c

CHRYSANTHEMUM

SINGLE MIXED. **7|R2355**—A popular garden flower. Per packet.....8c

CLIMBER BEAN

JACK BEAN OR HYACINTH BEAN. **7|R2326**—A splendid climber with clusters of purple and white flowers. Per packet.....8c

COCKSCOMB (Celosia)

TALL MIXED PLUMOSA. **7|R2316**—An old favorite. Per packet.....8c
CHINESE WOOLFLOWER (Childsi). **7|R2317**—Flowers resemble a bowl of brilliantly colored wool. Per packet.....8c

CORNFLOWER OR BACHELOR BUTTON (Centaurea)

CYANUS (Bachelor Button). **7|R2318**—Flowers of rich purple, blue and white Per packet.....8c
IMPERIALIS (Royal Sweet Sultan). **7|R2319**—Excellent for cutting. Mixed colors. Per packet...8c

COSMOS

GIANT MIXED. **7|R2320**—A hardy fast growing annual with feathery green foliage. Per packet....8c

CYPRESS VINE

CYPRESS VINE. **7|R2325**—A fast growing climber with delicate dark green foliage, producing white and red star shape blossoms. Mixed colors. Per pkt.8c

ENGLISH DAISY

BELLIS PERENNIS. **7|R2361**—Loves a shady place and will reward the gardener with a mass of blossoms. Per packet.....8c

GUARANTEE

We use every precaution to secure only the very best, first quality seed, bulbs and plants true to name and description. If any should prove unsatisfactory, we shall be glad to replace them or return the amount you paid. But we cannot be responsible for the crop.

WE PAY POSTAGE ON ALL FLOWER SEEDS

FOUR O'CLOCK

FOUR O'CLOCK. **7|R2329**—A beautiful old fashioned flower. Flowers open about four o'clock. Per packet.....8c

GERANIUM

GERANIUM. **7|R2312**—Raise your own plants from this splendid seed, mixed colors. Per packet.....8c

GOURDS

GOURDS. **7|R2327**—Ornamental Gourds are very interesting climbers, all sorts mixed. Per packet..8c

HOLLYHOCKS

DOUBLE MIXED. **7|R2330**—Per packet.....8c
SINGLE MIXED. **7|R2331**—Per packet.....8c

KOCHIA (Mexican Fire or Burning Bush)

KOCHIA. **7|R2332**—Forms globe shape bush about 3 feet high. When the frost comes in the fall the bush turns a deep red. Per packet.....8c

LARKSPUR

TALL DOUBLE. **7|R2333**—Mixed colors: One of the most popular annuals. Per packet.....8c

MARIGOLD

DOUBLE AFRICAN MIXED—**7|R2334**—An old favorite, grows about 3 feet high. Per packet.....8c

MORNING GLORY

IMPERIAL JAPANESE **7|R2328**—Flowers are the largest in size of any Morning Glory and of the finest colors; mixed colors. Per packet.....8c

MOURNING BRIDE

SCABIOSA. **7|R2364**—Also known as the Pincushion Plant. Mixed colors. Per packet.....8c

NASTURTIUMS

One of the most desirable flowers to plant around your home.
TALL MIXED. **7|R2335**—Packet, 8c; ounce, 16c
DWARF MIXED. **7|R2336**—Packet, 8c; ounce 16c

PANSY

GIANT MIXED. **7|R2345**—A splendid mixture of giant flowering pansies having a wide color range. Per packet.....8c

PETUNIA

SINGLE. **7|R2338**—Mixed colors. Few flowers give as much pleasure whether planted in porch or window boxes, or in the outdoor garden as petunias. Per packet.....8c

PHLOX—GIANT

This splendid annual gives a magnificent display of many different colors when used in beds.
FINE MIXED. **7|R2339**—All colors. Per pkt..8c

HARDY GARDEN PINKS

An old variety, very popular for beds and borders. Resemble carnations very closely.
DOUBLE MIXED. **7|R2300**—Per packet.....8c
SINGLE MIXED. **7|R2301**—All colors. Per packet.....8c

POPPIES

SHIRLEY. **7|R2341**—The most beautiful of all poppies, single blossoms of assorted colors. Per packet.....8c
PEONY FLOWERED POPPY—DOUBLE MIXED. **7|R2342**—Large showy double fringed flowers of various colors. Packet.....8c
ESCHOLTZIA. **7|R2360**—The State Flower of California. A bright free flowering plant of low spreading growth with finely cut silvery foliage. Per packet.8c

PORTULACA (Moss)

DOUBLE MIXED. **7|R2337**—A very attractive low growing annual in a large variety of colors. Per pkt.8c

SALPIGLOSSIS

PAINTED TONGUE. **7|R2365**—Very much like a Petunia but rivaling the latter in the beautiful colors displayed. Mixed colors. Per packet.....8c

SALVIA (Sage)

SPLENDENS. **7|R2344**—Noted for its beautiful crimson flowers that bloom in the fall. Per packet.8c

SNAP DRAGON (Antirrhinum)

MIXED COLORS. **7|R2314**—An exceptionally fine mixture. A splendid, hardy garden flower, especially valuable for cut flowers. Per packet.....8c

STRAWFLOWER

HELICHRYSUM. **7|R2356**—Prized for the winter decoration of vases, and for durable bouquets. Flowers intended for drying should be gathered when partially unfolded and suspended with their heads downward in a cool place. Per packet.....8c

SWEET ALYSSUM

MARITIMUM. **7|R2309**—A hardy annual used for borders. Clusters of pure white flowers. Per packet.....8c

SWEET PEAS

SPENCER SWEET PEAS. **7|R2323**—Summer flowers. Perhaps the most desirable of all flowers for the home garden, easily grown. Mixed colors. Per packet, 8c; ounce, 17c; ¼ pound.....63c

SWEET WILLIAM

7|R2343—Produces a splendid effect in borders or beds with its rich and varied colors. Per packet..8c

STOCKS

LARGE FLOWERING (Levkojen). **7|R2357**—The flowers appear on long, stiff stalks like small rosettes and are exceedingly fragrant. Mixed colors. Per packet.....8c

SUNFLOWER

GIANT RUSSIAN. **7|R2321**—Grows 8 to 12 feet high. Seed is good feed for poultry. Ounce.....8c
DOUBLE CHRYSANTHEMUM FLOWER. **7|R2322**—Beautiful summer bloomers, grows 6 to 8 feet tall. Per packet.....8c

TICKSEED

CALLIOPSIS (Perennial). **7|R2362**—Very graceful border plants, greatly prized for bouquets and vases. Per packet.....8c

VERBENA

MIXED COLORS. **7|R2303**—Very desirable for massing in beds and flower boxes. Per packet....8c

VINCA-PERIWINKLE

MIXED COLORS. **7|R2302**—Attractive glossy green foliage with beautiful white and rose color flowers. Stands hot dry weather, blooms until frost. Per pkt.8c

ZINNIAS OR OLD MAIDS

DOUBLE GIANT ZINNIAS. **7|R2304**—These are among the finest zinnias grown and are not to be confused with the ordinary variety usually sold. Mixed colors. Per packet.....8c
DOUBLE DAHLIA FLOWERED. **7|R2305**—Choice mixed colors. Per packet.....8c

Digitized by Google

HIGHEST QUALITY SEED LARGER PACKETS LOWER PRICES

We Pay the Postage

On All Merchandise Listed on This Page

GUARANTEE
We use every precaution to secure only the very best, first quality seed, bulbs and plants true to name and description. If any should prove unsatisfactory, we shall be glad to replace them or return the amount you paid. But we cannot be responsible for the crop.

BEANS
Wax or Yellow Pod Bush Beans

IMPROVED GOLDEN WAX. 71R2100—Rustproof, bright yellow. Packet, **8c**; ¼ pound, **15c**; pound, **39c**.

PROLIFIC BLACK WAX. 71R2101—One of the earliest wax varieties. Fine yellow, meaty pods of best quality. 2-oz. packet, **8c**; ¼ lb., **15c**; lb., **39c**.

SURE CROP WAX. 71R2102—Black seeded, thick, flat golden yellow pods. Extra early, stringless. 2-ounce packet, **8c**; ¼ pound, **15c**; pound, **39c**.

GREEN POD BUSH BEAN

GIANT STRINGLESS GREEN POD. 71R2228—Finest quality, very early, for home use or market gardeners. 2-ounce packet, **8c**; ¼ lb., **15c**; lb., **39c**.

BURPEE'S STRINGLESS GREEN POD. 71R2103—Absolutely stringless, fine quality, matures early. 2-ounce packet, **8c**; ¼ pound, **15c**; pound, **39c**.

EARLY RED VALENTINE. 71R2104—Hardy and reliable yielder. One of the best green pod wax beans. 2-ounce packet, **8c**; ¼ pound, **15c**; pound, **39c**.

BOUNTIFUL. 71R2105—Long, flat pod. Wonderful quality. Absolutely stringless, early and prolific. 2-ounce packet, **8c**; ¼ pound, **15c**; pound, **39c**.

BUSH LIMA BEAN

HENDERSON'S BUSH LIMA. 71R2106—An early bush variety, large bean, splendid quality, rich flavor. 2-oz. packet, **8c**; ¼ lb., **15c**; lb., **39c**.

BURPEE'S BUSH LIMA. 71R2107—Improved. Larger and heavier than the original and they mature a week earlier. 2-ounce packet, **8c**; ¼ pound, **15c**; pound, **43c**.

KING OF THE GARDEN WHITE LIMA. 71R2181—Very early small seeded pole lima. Stands drought well. 2-ounce packet, **8c**; ¼ pound, **15c**; pound, **43c**.

POLE OR RUNNING BEAN

KENTUCKY WONDER OR OLD HOMESTEAD. 71R2109—Most prolific and profitable of all pole beans. 2-ounce packet, **8c**; ¼ pound, **15c**; lb., **39c**.

BEETS

DETROIT DARK RED BEET. 71R2110—Dark red color, matures early, free from strings. 1-ounce packet, **8c**; ¼ pound, **27c**.

CROSBY'S EGYPTIAN. 71R2111—An extra early beet, rather flat, bright red, small tops. 1-ounce packet, **8c**; ¼ pound, **27c**.

MANGEL OR STOCK BEET

MAMMOTH LONG RED. 71R2113—Enormously productive. Good milk producer for cows. 1-ounce packet, **8c**; ¼ pound, **21c**.

CABBAGE SEED

COPENHAGEN MARKET. 71R2114—A round headed cabbage; weight, about 10 pounds. Fine grained and tender. Packet, **8c**; ounce, **25c**.

EARLY JERSEY WAKEFIELD. 71R2115—The finest of the early cone shape head variety. Standard everywhere. Packet, **8c**; ounce, **25c**.

PREMIUM LATE FLAT DUTCH. 71R2116—An old favorite for fall and winter use. Large heads; broad, flat top. Packet, **8c**; ounce, **25c**.

CARROT SEED

DANVERS HALF LONG. 71R2117—Flesh sweet, crisp and tender; orange red. Excellent market variety and fine for home gardens. Packet, **8c**; ounce, **15c**.

CHANTENAY. 71R2118—Medium early, half long, thick and of deep red orange color. Fine for table use. Packet, **8c**; ounce, **15c**.

OXHEART. 71R2119—Medium early. Flesh orange, sweet and tender. Will grow in soil too hard or shallow for long variety. Packet, **8c**; ounce, **15c**.

COLLARDS

GEORGIA. 71R2169—Standard variety. Plant and cultivate same as cabbage. Packet, **8c**.

SWEET CORN

COUNTRY GENTLEMAN. 71R2124—An excellent variety for home use. Sweet and tender. 2-ounce packet, **8c**; ¼ pound, **14c**; pound, **34c**.

GOLDEN BANTAM. 71R2125—The sweetest of all sweet corn; color, yellow. Very hardy. Cannot be beat for table use. 2-ounce packet, **8c**; ¼ pound, **14c**; pound, **34c**.

HOWLING MOB. 71R2120—Early and of fine flavor. Ears, 8 to 9 inches long, and borne two to stalk. 2-ounce packet, **8c**; ¼ pound, **14c**; pound, **34c**.

STOWELL'S EVERGREEN. 71R2121—A general favorite with market gardeners and canners. Large tender sweet ears. 2-ounce packet, **8c**; ¼ pound, **14c**; pound, **34c**.

PUMPKINS

KENTUCKY FIELD. 71R2172—One of the best. Deep orange. 1-ounce packet, **8c**; ¼ pound, **26c**.

SMALL SUGAR. 71R2174—Smaller than field pumpkin, but finer grained, sweeter and more prolific. 1-ounce packet, **8c**; ¼ pound, **33c**.

McQueen's Inoculator
Enrich Your Soil—Increase Your Yield

An excellent treatment for legume crops, causing them to take nitrogen from the air and enrich the soil. Every legume crop planted should be inoculated and you can find no better way than by using this well known and proved method. We also list a small package for the home gardener to use on garden peas, beans, lima beans and sweet peas.

71R3312—For alfalfa and all sweet clover (including hubam and burr).

71R3313—For clovers, red alsike, crimson mammoth and dwarf white clover.

71R3314—For vetches (hairy, spring, wild), field, garden and sweet peas.

71R3315—For field and garden beans, including navy, kidney and pole beans.

71R3316—For cow peas, lima beans, peanuts and velvet beans.

71R3317—For soy beans (all types).

Any of the above (regular $1.00 size). Each....**89c**

71R3318—Garden size for 10 pounds peas, beans or sweet peas. 20c size. Each.....**17c**

CUCUMBERS

ARLINGTON WHITE SPINE. 71R2178—Early and a heavy yielder, 7 to 10 inches long. Flesh firm and tender with delicious flavor. Packet, **8c**; ounce, **15c**.

LONDON LONG GREEN. 71R2179—Black spine variety, dark green color and when ripe, clear yellow, makes excellent sweet pickles. Packet, **8c**; ounce, **15c**.

CHICAGO PICKLING. 71R2180—High quality, shape and size make this an exceptional pickle variety. Favorite with growers and pickle makers. Packet, **8c**; ounce, **15c**.

LETTUCE

BIG BOSTON. 71R2127—An old favorite, produces large solid heads of fine quality. Packet, **8c**; ounce, **15c**.

NEW YORK (Iceburg). WONDERFUL or LOS ANGELES. 71R2128—Large, crisp and always tender. Will stand hot weather remarkably well. Packet, **8c**; ounce, **18c**.

SIMPSON, EARLY CURLED. 71R2129—A loose bunching sort, light green color, crisp and tender. Packet, **8c**; ounce, **15c**.

MUSKMELON (Cantaloupe)

ROCKY FORD. 71R2136—Heavily netted. Thick, green, sweet flesh of first quality. Even size. Good shipper. Packet, **8c**; ounce, **15c**.

OSAGE—(Miller's Cream). 71R2138—Skin thin and netted. Flesh salmon color, extremely thick, sweet and delicious to the rind. Packet, **8c**; ounce, **15c**.

MUSTARD

SOUTHERN GIANT CURLED. 71R2135—Forms large mass of ruffled and fine curled leaves. 1-ounce packet, **8c**.

OKRA

WHITE VELVET. 71R2182—Longer pods than any other variety. Round and smooth. Packet, **8c**.

PERKIN'S MAMMOTH. 71R2183—Pods 4 to 5 inches long in great quantities. Green color. Packet, **8c**.

ONION SEED

SOUTHPORT RED GLOBE. 71R2140—A wonderful keeper with finely bred wick. A heavy yielder. Packet, **8c**; ounce, **32c**.

SOUTHPORT YELLOW GLOBE. 71R2143—Prolific grower; round; fine flavor. Packet, **8c**; ounce, **30c**.

SOUTHPORT WHITE GLOBE. 71R2142—Abundant yielder. Flesh firm, fine grained, excellent flavor. Packet, **8c**; ounce, **33c**.

ONION SETS
(1 Pound Will Plant About 100-Foot Row)

YELLOW. 71R2175—1 pound, **19c**.

DARK RED. 71R2176—1 pound, **19c**.

SILVER. 71R2177—1 pound, **21c**.

GARDEN PEAS

ALASKA. 71R2213—The earliest pea grown; hardy and prolific. 2-oz. packet, **8c**; ¼ lb., **14c**; 1 lb., **34c**.

FIRST AND BEST. 71R2144—Very early and very prolific. Fine for home gardens. 2-ounce packet, **8c**; ¼ pound, **14c**; pound, **39c**.

THOMAS LAXTON. 71R2145—Early wrinkled variety of merit, unsurpassed in quality. Height, 3 feet. One of the best sorts for market and home garden. 2-ounce packet, **8c**; ¼ pound, **14c**; pound, **39c**.

IMPROVED TELEPHONE. 71R2146—A tall late pea and one of the best for all purposes. Exceptionally large, well filled pods. 2-ounce packet, **8c**; ¼ pound, **14c**; pound, **39c**.

LITTLE MARVEL. 71R2147—Very productive, hardy and sweet. Remains in picking condition a week longer than older varieties. 2-ounce packet, **8c**; ¼ pound, **14c**; pound, **39c**.

RUTABAGA

AMERICAN PURPLE TOP. 71R2168—Large, globular. Yellow with purple top. For table use or stock feeding. 1-ounce packet, **8c**; ¼ pound, **24c**.

SPINACH
(Fancy Imported Holland Grown)

BLOOMSDALE (SAVOY). 71R2159—Leaves curled and crinkled, hardy and most productive. 1-ounce packet, **8c**; ¼ pound, **22c**.

SWISS CHARD

SWISS CHARD. 71R2112—The home gardener's spinach. Called "cut and come again." 1-ounce packet, **8c**; ¼ pound, **28c**.

RADISHES

EARLY SCARLET TURNIP, WHITE TIPPED. 71R2154—One of the earliest, bright red, crisp and tender. 1-ounce packet, **8c**; ¼ pound, **28c**.

LONG SCARLET, SHORT TOPS. 71R2155—Roots long, crisp and tender. Tops rather small. 1-ounce packet, **8c**; ¼ pound, **28c**.

WHITE ICICLE. 71R2156—An early maturing, long, white radish of excellent quality. 1-ounce packet, **8c**; ¼ pound, **28c**.

FRENCH BREAKFAST. 71R2157—An olive shaped half long radish, deep red shading to white at tip. 1-ounce packet, **8c**; ¼ pound, **28c**.

EARLY SCARLET GLOBE. 71R2158—Very early, crisp, mild and tender. 1-ounce packet, **8c**; ¼ pound, **28c**.

SQUASH

HUBBARD. 71R2151—Medium size, oval and thin skin. Used for canning and pies. 1-oz. packet, **8c**; ¼ lb., **30c**.

WHITE BUSH SCALLOPED. 71R2152—Early, flat round. Sometimes called "Patty Pan." 1-ounce packet, **8c**; ¼ pound, **30c**.

YELLOW SUMMER CROOK NECK. 71R2153—Has warted shell of bright yellow color. Excellent quality. 1-ounce packet, **8c**; ¼ pound, **30c**.

TOMATOES

PONDEROSA. 71R2160—Sometimes called the beefsteak tomato on account of the size when sliced. Packet, **8c**; ounce, **43c**.

IMPROVED STONE. 71R2161—The very best main crop variety. Fine for canning or shipping. Packet, **8c**; ounce, **27c**.

EARLY DETROIT. 71R2162—Vigorous and very productive, nearly globe shape, solid, excellent quality. Good shipper. Packet, **8c**; ounce, **34c**.

DWARF CHAMPION. 71R2163—Upright grower. Needs no staking. Early; fine quality. Packet, **8c**; ounce, **34c**.

EARLIANA. 71R2164—The earliest, large, smooth, red tomato. Heavy yielder and fruit is solid and good quality. Packet, **8c**; ounce, **34c**.

TURNIPS
(1 Oz. Plants 200-Ft. Row. 8 Lbs. for Acre)

PURPLE TOP STRAP LEAF. 71R2166—Flat, white, with purple top, fine grained and tender, best for early spring or fall sowing. 1-oz. packet, **8c**; ¼ lb., **24c**.

PURPLE TOP WHITE GLOBE. 71R2167—Excellent table variety, good size, very attractive appearance. 1-ounce packet, **8c**; ¼ pound, **23c**.

WATERMELONS

TOM WATSON. 71R2131—Standard market variety throughout the south. Very large, thin, tough rind. Flesh brilliant, scarlet. Delicious flavor. Packet, **8c**; ounce, **14c**.

EXCEL. 71R2130—Dark green tough skin. Good shipper. Free from core or hard center. Packet, **8c**; ounce, **14c**.

HALBERT HONEY. 71R2132—An early oblong melon. Skin dark, glossy green. Flesh beautiful crimson of the finest quality. Packet, **8c**; ounce, **14c**.

KLECKLEY SWEET. 71R2133—Oblong, average 20 inches long. Thin rind, sugary and crisp. Ripens early. Packet, **8c**; ounce, **14c**.

PARSLEY

MOSS CURLED. 71R2184—The standard variety. Used as a garnish or to flavor soups. Packet, **8c**.

PARSNIP

HOLLOW CROWN. 71R2185—An old favorite parsnip. Should be in every garden. Packet, **8c**.

PEPPERS

RUBY KING. 71R2148—Very prolific. Pods, 3 to 4½ inches long, bright red. Use for slicing, stuffing, etc. Packet, **8c**; ounce, **43c**.

CHINESE GIANT. 71R2149—One of the largest peppers. Very mild, tender and sweet. Can be sliced like tomatoes. Packet, **8c**; ounce, **58c**.

LONG RED CAYENNE. 71R2150—Small and long. Very productive. Extremely strong. Packet, **8c**; ounce, **36c**.

Digitized by Google

REDUCE Labor Cost

MULCH PAPER ~ The *New Miracle* Crop Producer

INCREASE Your Profits

We Pay Freight on Mulch Paper

NOW! YOU CAN HAVE THIS AMAZING AID TO PLANT GROWTH AND CROP PRODUCTION

Years of extensive experiments carried out in various sections of this country have proved its wonderful possibilities. It will pay you to try this new way of farming under paper. Tests conducted by the United States Department of Agriculture show the following:

Results Derived From MULCH PAPER

1—It increases the yield from 40 per cent to 500 per cent depending on the crop being grown. Almost an unending variety of farm and garden crops respond with maximum yields.

2—Grow earlier crops. As a result of the absorption of sun heat during the day the soil temperature is raised from 2 to 6 degees. The paper serves as a blanket both in retaining heat and decreasing the cooling action resulting from evaporation. With the increase of soil temperature comes the increased activity of soil organisms so important to plant growth in early spring.

3—Conserves moisture. It keeps the soil from packing under heaviest rains and from baking under the hottest sun. The lightest rainfall is directed to plant roots and not lost by evaporation.

Gator-Hide MULCH Paper, Made in Two Types

In order to give it the widest possible range of usefulness, Gator-Hide Mulch Paper is made in two types and in two widths, each type and width designed specifically for definite crops or groups of crops. In the interest of results as well as of economy, care should always be used in selecting the right paper for the right crop.

Buy 2 or 3 rolls as a trial

The Method of Application

1—For such crops as tomatoes, egg plants, peppers, field corn and crops of similar character, it is the general custom to lay mulch paper over prepared ridges of earth which are slightly hilled from the edges to the center. The soil should be worked to a fine texture and smoothed down so that it presents no irregular lumps or humps. The mulch paper is rolled out lengthwise on the ridges and a small amount of soil is heaped over the edges of the sheet to hold it in place. At suitably spaced intervals, planting openings of the necessary diameter are then made in the mulch and the seeds planted or plants transplanted through these openings. The size of the opening will necessarily be governed by the particular crop which is being grown. Tender plants such as tomatoes require an opening of from 4 to 5 inches in diameter (or square).

2—For the general run of drill crops such as carrots, radishes, spinach and others of similar characteristics where the sowing is in closely spaced rows and intervals, it is general custom to lay mulch paper in parallel strips in such manner that not more than 2 inches of planting space appears between the strips.

Type A, Light Weight

Growing Mulch for annuals, designed primarily for field culture, comes in rolls of 900 lineal feet. In initial trials both widths are suggested.

7 I R3532¼—18 inches wide. Shpg. wt., 27 lbs. **Freight prepaid.** Roll **$3.50**
7 I R3527¼—36 inches wide. Shpg. wt., 53 lbs. **Freight prepaid.** Roll **7.00**

Type B, Heavy Weight

Growing Mulch for all biennial and perennial crops such as grapes, currants, gooseberries, raspberries and perennial flowers. Used, during the propagating period, for apple and other fruit trees, nursery stock and for all home garden plantings, including annuals. **Comes in rolls of 450 lineal feet.** 18 inches and 36 inches wide. In initial trials the 18-inch width is suggested for propagating work and the 36-inch for field (permanent) planting.

7 I R3533¼—18 inches wide. Shpg. wt., 30 lbs. **Freight prepaid.** Roll. **$3.50**
7 I R3526¼—36 inches wide. Shpg. wt., 60 lbs. **Freight prepaid.** Roll **7.00**

INSECTICIDES

$16.69 Arsenate of Lead Powdered

Preferred by many to Paris Green. Does not burn foliage. For killing leaf eating insects. Full directions on package. May be used as wet spray or dry dusting powder. Extra high quality. Fine and fluffy. **Shipped only by freight or express, not prepaid.**

	Wt.	Shpg. Wt.	
7 I R3213¼	1 lb.	2 lbs.	$ 0.20
7 I R3214¼	4 lbs.	5 lbs.	.72
7 I R3215¼	25 lbs.	32 lbs.	4.38
7 I R3216¼	100 lbs.	114 lbs.	16.69

Blue Vitriol

Used in the manufacture of Bordeaux Mixture, a spray to control plant diseases. **Shipped only by freight or express, not prepaid.**

7 I R3223¼—5-lb. package. Shipping weight, 7 pounds..... **$0.79**
7 I R3224¼—10-lb. package. Shipping weight, 12 pounds..... **1.45**
7 I R3225¼—25-lb. package. Shipping weight, 29 pounds..... **2.89**

Copper Carbonate

Actual farm use and experimental tests have proved copper carbonate dust a successful fungicide for the prevention of stinking smut and bunt in wheat. The 18-20 per cent compound is the one generally recommended by the agricultural departments. Shipping weight, 6 pounds.

7 I R3233¼—Shipped only by freight or express, not prepaid. Five pounds..... **$1.15**

Black Leaf 40

A concentrated 40 per cent Nicotine Solution for destroying insects on rose bushes, shrubs, flowers, vegetables, fruits and plants. For the control of soft bodied insects so troublesome on cucumbers, and other vegetables; paint it on the roosts to destroy chicken lice. **Unmailable. Not prepaid.** Shpg. wt., 1 oz. bottle, 8 oz.; ½-lb. can, 1-lb.; 2-lb. can, 3 lbs.

7 I R3220¼—1-ounce bottle (makes 6 gallons spray)..... **$0.25**
7 I R3221¼—¼ pound..... **1.15**
7 I R3222¼—2 pounds..... **3.39**

PERENNIAL PLANTS

We have reduced this list to the 18 best selling and most satisfactory varieties. Planting suggestions with each shipment. **We pay the postage.**

All Perennials, **3 for 55c; 6 for 98c**

BABY'S BREATH (Gypsophila). 7 I R2001⅓—Popular old variety.
BLANKET FLOWER (Gaillardia). 7 I R2002⅓
CANTERBURY BELLS (Campanula Media). 7 I R2003⅓—Also known as Cup and Saucer.
CHRYSANTHEMUMS. 7 I R2004⅓—Attractive in Sept., Oct. and Nov.
COLUMBINE (Aquilegia). 7 I R2006⅓—Mixed colors.
DAISY (Golden) (Coreopsis). 7 I R2007⅓—Called "Golden Wave."
DAISY (Painted) (Pyrethrum). 7 I R2008⅓—Desirable perennials.
DAISY (Shasta). 7 I R2009⅓—Wonderful flowers on long stems.
GERMAN IRIS. 7 I R2016⅓—A very hardy plant.
GOLDEN GLOW (Rudbeckia). 7 I R2017⅓—Tall branching plants.
HOLLYHOCKS (Double). 7 I R2010⅓—Very large flowers.
LARKSPUR (Delphinium). 7 I R2011⅓—A showy, hardy flower.
PHLOX. 7 I R2013⅓ — Beautiful shades. Profusion of flowers.
POPPIES (Oriental). 7 I R2014⅓—A good bloomer.
SWEET WILLIAM. 7 I R2015⅓—White, violet and crimson blossoms.
VIOLET (Gov. Herrick). 7 I R2019⅓—Undoubtedly the best single flowers.
HARDY CLOVE PINKS (Gloxinaeflora). 7 I R2020⅓—Mixed colors.
JAPANESE IRIS. 7 I R2021⅓—Mixed colors.

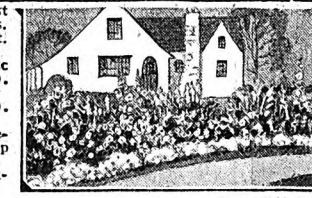

Wonder Assortment

51 Hardy Plants. Very best assortment of distinct worth while varieties. Three each: Baby's Breath, Canterbury Bells, Columbine, Chrysanthemums, German Iris (assorted colors), Cornflower Asters, Yellow Day Lilies, Golden Daisies, Shasta Daisies, Gaillardia (Blanket Flower), Larkspur (assorted colors), Hollyhocks (double and assorted colors), Golden Glow, Phlox of assorted colors, Painted Daisies (Pyrethrum), Oriental Poppies and Sweet Williams. All packed carefully and marked. If the supply of any variety in this collection is exhausted, plants as good or better will be substituted. **Shipped from a reliable nursery near you. We pay the postage.**

7 I R2000⅓
51 plants..... **$5.39**

Lime Sulphur Solution

7 I R3200⅓—50-gallon barrel. **$10.25**
7 I R3201⅓—30-gallon barrel. **8.25**
7 I R3202¼—1-gallon can..... **.75**
50-gal. barrels, lots of 10, $9.65 per bbl.
Barrels of solution shipped from warehouse in CAMDEN, N. J., by freight or express, not prepaid.

Lime Sulphur

The most dependable and efficient control for scale insects. We offer full strength liquid lime sulphur or the dry powder. Two pounds of powder gives the same results as 1 gallon liquid. Shipping weight of solution, 12 pounds to gallon. **Shipped only by freight or express, not prepaid.**

Lime Sulphur, Dry Powder

7 I R3203¼—5 pounds. Shipping weight, 8 pounds..... **89c**
7 I R3204¼—10 pounds. Shipping weight, 13 pounds..... **$1.69**
7 I R3205¼—100 pounds. Shipping weight, 102 pounds..... **$9.25**

SPRAY SOLUTIONS

Paris Green $21.95 100 LBS.

For the control of all leaf eating insects, such as potato bugs, tobacco worm, etc. Combined with equal parts of lime reduces the danger of burning the foliage. Full directions on each package. **Shipped by freight or express, not prepaid.**

7 I R3206¼—1 pound. Shipping weight, 2 pounds... **$ 0.28**
7 I R3207¼—5 pounds. Shipping weight, 6 pounds..... **1.29**
7 I R3208¼—14 pounds. Shipping weight, 16 pounds..... **3.45**
7 I R3209¼—100 pounds. Shipping weight, 105 pounds..... **21.95**

Bordeaux Arsenate

Combined insecticide and fungicide. For killing leaf eating bugs and worms. Effective for potato and truck crops. Full directions on each package. **Shipped only by freight or express, not prepaid.**

	Wt.	Shpg. Wt.	
7 I R3217¼	1 lb.	2 lbs.	$0.25
7 I R3218¼	4 lbs.	5 lbs.	.79
7 I R3219¼	25 lbs.	31 lbs.	4.69

"GO-4"

A combination spray for the control of all garden insects and plant diseases in one spray, weighed out and measured in unit doses for a pint, quart or gallon. No poison touches the user's hands and none is exposed. Extremely economical because the proper amount is purchased and not more than actually needed. Shpg. wt., 1 lb. **Shipped only by freight or express. Not prepaid.**

7 I R3232—One package..... **7.9c**

Bordeaux Mixture

Guaranteed 12 Per Cent Metallic Copper

A standard dry powdered fungicide for many diseases of orchard and garden plants. Apply with bellows or duster. **Shipped by freight or express, not prepaid.**

	Wt.	Shpg. Wt.	
7 I R3210¼	1 lb.	2 lbs.	$0.19
7 I R3211¼	4 lbs.	5 lbs.	.55
7 I R3212¼	25 lbs.	31 lbs.	2.98

Armour's Lawn and Garden Grower

This well known and widely used fertilizer will surprise you with the results when used according to directions which accompany each shipment. Requires about 20 pounds for a space 25x40 feet. Suitable for either lawns or vegetable gardens.

7 I R3050—5-pound bag. **We pay the postage**..... **$0.47**
7 I R3051¼—25-pound bag. **We pay the postage**..... **1.59**
7 I R3052¼—50-pound bag. Shipping weight, 52 pounds. **Shipped only by freight or express; not prepaid**..... **$2.59**
7 I R3053¼—100-pound bag. Shipping weight, 100 pounds. **Shipped only by freight or express; not prepaid**..... **$4.39**

G and O Potted Plant Food

A very highly concentrated plant food for pot plants. Free from odor, clean and will keep indefinitely. A teaspoonful dissolved in a gallon of water and applied every 10 days will produce a healthy growth and earlier flowers.

7 I R3058—1-pound package. **We pay the postage**..... **39c**

Floranid (Urea)

The richest and purest nitrogen plant food. Clean, odorless, stainless. Soluble in water and immediately available. **We pay the postage.**

7 I R3057—1-pound can..... **39c**

Pulverized Sheep Manure

The flower and vegetable garden will be benefited by an application of 100 lbs. per 1,000 sq. ft. just after spading. The lawn shows **wonderful results from the same amount.** On a new lawn, rake in thoroughly before seeding. House plants thrive when sheep manure is applied in liquid form or as a top dressing. **Shipped from factory near PHILADELPHIA by express or freight only, not prepaid.** Shpg. wt., 102 lbs.

7 I R3056¼ 100-lb. bag.... **$2.25**

Prosperity Dandelion Killer

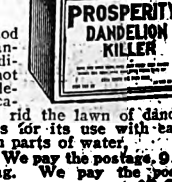

A safe and easy method of ridding your lawn of dandelions. Apply with ordinary sprinkling can. Will not injure lawn, but kills dandelions. Three to five applications during summer will rid the lawn of dandelions. **Complete directions for its use with each shipment. Dilute with ten parts of water.**

7 I R3310—5-pounds. **We pay the postage. 95c**
7 I R3311¼—25-lb. bag. **We pay the postage**..... **$2.25**

Atlas Weed Killer

Non-poisonous. Mix with water and sprinkle on any vegetation.

Dry Super Concentrate

7 I R3305—Small cans. **We pay the postage.** Will treat 125 sq. ft..... **42c**
7 I R3306—Large cans. Will treat 1,000 square feet..... **$1.83**

Digitized by Google

Digitized by Google

Approved By 300,000 Housewives

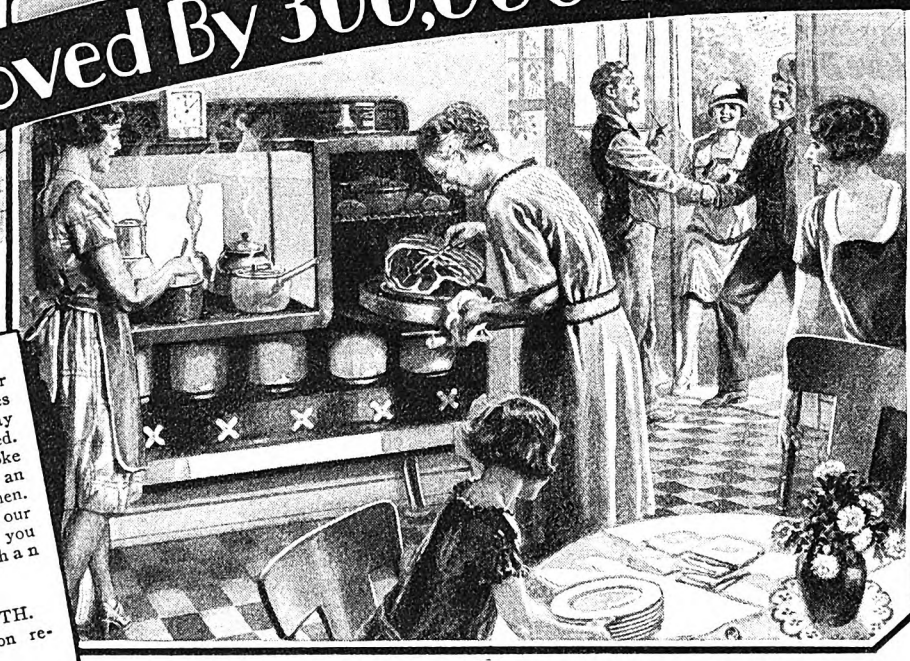

Read This Letter!

Sears, Roebuck and Co.
We have had one of your E-Z-est Way 5-burner stoves for some time, and will say it is the best we ever used. Positively no odor, no smoke and a wonder baker, and an ornament to anyone's kitchen. In fact, it is away beyond our expectations and assure you that we are more than pleased.

Respectfully,
MRS. B. GRIFFITH.
(Address furnished on request.)

BEAUTY, COMFORT *and* EFFICIENCY
365 *Days in the Year*
Makes Its Own Gas From Common Kerosene (Coal Oil)

Thousands and thousands of women from Coast to Coast, from Border to Gulf, all over this Big Nation are using the E-Z-est Way, America's Greatest Oil Stove. Success with the highest degree of satisfaction. This splendid Range is sold to you and guaranteed under the exact same broad money saving and satisfaction or money back guarantee that covers every article in this big catalog.

Hundreds of thousands of thrifty and wide-awake shoppers, from coast to coast, from border to gulf, **in cities, towns and hamlets,** proclaim our **E-Z-est Way Oil Range** the **most efficient and most wonderful** cooking device they have ever seen or used.

Order today and let us add your name to the list of satisfied users.

Illustration on opposite page, made direct from a photograph, will give you a clean cut idea of what you are buying when you purchase the E-Z-est Way.

Read carefully the description of the many exclusive and patented features. Notice the six, wide and deep, **big full size cooking holes.** Then notice the generously proportioned **gas-like built-in Never Fail Baking Oven.** Next in importance, the large, easily filled **Sanitary Glass Tank** with heavy wire carrying handle. Notice carefully the strong **heavily reinforced construction of the body.** These are outstanding features that make for genuine, down to earth, **ALL YEAR ROUND OIL STOVE SATISFACTION. The big capacity and beautiful finish** are likewise important features, all of which have been taken into consideration in the **rebuilding and re-designing** of our New and **Improved 1929 Model,** now better than ever, even down to the final finish of the glistening **Antique Ivory and Pastel Green Porcelain Enamel,** on Genuine Armco Ingot Iron, acid proof and stainless.

In redesigning the Quick Acting Giant Heat Diffusing Burners, the Never-Fail Baking Oven, the easily filled Oil Tank and sturdy, **rigid Body,** etc., we have improved upon all previous efforts to offer our **millions of customers this New and Improved 1929 Range,** beyond question of doubt the last word in Oil Stove Satisfaction—**a Range that can be used 365 days in the year,** and priced within the reach of all.

Read how the surplus heat from the big Giant Quick Acting Heat Diffusing Burners is diverted to the rear cooking holes and warming shelf. How the three anchor plate sections can be removed and washed like a pot or pan. **How the oven door** when open serves as a convenient shelf on which to rest heavy roasting pans—a great help while basting. How the **cooking lid made in sections** can be used for different size cooking utensils, a feature not found on any other oil range, but greatly appreciated by the housewife.

It is a Range you can set up and use just like the picture, for big savory Sunday or holiday dinners when your neighbors or relatives come in and all the women folk go in the kitchen to help, look at and admire **your beautiful stove.** The E-Z-est Way can always be depended upon to put a good dinner on the table in record time and bring smiles of pride and happiness to yourself and guests.

Measurements: Oven, 19 inches deep, 14 inches wide, 12 inches high. **Cooking top,** 36x20 inches, including end shelf. **Height to cooking top,** 32 inches. **Total length of range,** 56 inches. Shipping wt., 208 lbs. **Prompt shipment from PHILADELPHIA or HARRISBURG, PA., SYRACUSE, N. Y., BOSTON, MASS., or NEWARK, OHIO. Send your order to the city nearest you. Not prepaid. Order today. Don't wait!**

Sears, Roebuck and Co.

It was a new revelation to me to find what I could do with this stove. Bread, cakes, pies, puddings and souffles were baked with most satisfying results; besides being able to roast meats and bake a cake at the same time most successfully.

This stove does as well as any gas range I have ever used, and the only thing the housewife need do differently is light the oven ten minutes earlier for the large roast or the ten-pound turkey. But remember that kerosene costs much less than gas or coal. I am glad to be able to recommend this E-Z-est Way Oil Range to all housewives.

Sincerely yours,
(MRS.) ANNA B. SCOTT.
Nationally known Food Expert of the Philadelphia Inquirer.

Exclusive Features

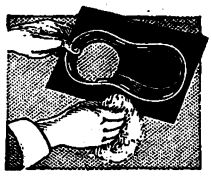

View showing section of heavy heat resisting steel anchor plate cooking top removed for cleaning, an exclusive Sears feature. Can be washed along with regular utensils or dishes.

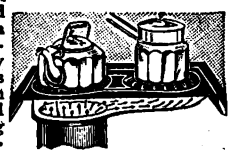

Scientific Triplex Cooking Top and Flue Construction on Our Big Wickless Oil Range, by which the surplus heat from each burner is diverted to rear cooking holes and warming shelf.

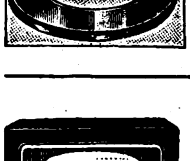

Sectional Cast Iron Cooking Lid, very convenient for using different size cooking utensils. **Found only on E-Z-est Way Ranges.**

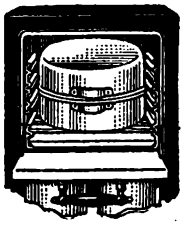

The big capacity Never-Fail Baking and Roasting Oven is the all appealing feature of the E-Z-est Way Range. Oven door when open makes shelf on which to rest heavy roasting pans. A great help while basting, large enough for the largest pans, and sealed tight so no heat is wasted—the same construction you will find in high priced gas ranges.

Thermometer on door gives exact temperature, assuring perfect baking.

22R411—Range With Built-On Oven, illustrated on opposite page. Low cash price..... **$39.85**
Special time payment price..... **$44.00**
Terms: $3.00 with order and $4.00 each month until balance is paid. Use Time Payment Order Blank in Back of Catalog.
E-Z-est Way Wickless Oil Range uses asbestos lighting rings instead of wicks. **Be sure to order an extra supply and have them when needed.**
22R2401—Dozen.....(We pay the postage.)..... **$1.15**

GUARANTEE *and* 30-DAY TRIAL OFFER

Simply enclose the cash price of $39.85 or $3.00 as first payment if you prefer our Time Payment Plan

When you receive the range, set it up, cook on it, bake, stew or fry, do your washing and ironing, in short, give it every test you want, compare it with other oil ranges, regardless of name, make or price, and if you do not find it in every way **far superior, more beautiful and more efficient** than any other oil range or stove you have ever seen, you may send it back, and every penny of your money will be promptly returned, even to the cost of transportation. **NO OTHER FIRM CAN MAKE A MORE LIBERAL OFFER.**

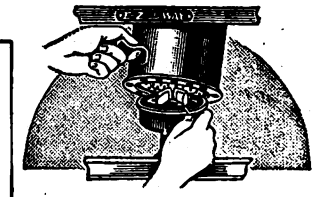

Burners are quickly and easily lighted. Raise the enameled chimney, touch a lighted match to the asbestos lighting rings and cooking heat is ready. **No other oil stove furnishes as much heat and speed as our Three-In-One Giant Heat Diffusing Wickless Burner.** Every particle of heat plays directly against the cooking utensils instead of permitting it to be diffused into the room.

From Coast to Coast—From Border to Gulf!

E-Z-est Way
America's Greatest
OIL STOVE SUCCESS
Imitated by Many
Equaled by None

Special Low Cash Price
$38.50

You Need Not Pay CASH!

Only $3.00 as First Payment Makes America's Greatest Oil Stove Easy to Own!

The Modern Priscilla
CERTIFICATE OF APPROVAL
This is to Certify that
E-Z-est Way Oil Stove made by Sears, Roebuck & Company
tested in the PRISCILLA PROVING PLANT from
Feb 25 to Apr 25, 1927 proved satisfactory
in practical home use and under scientific
examination. The use of the official
PRISCILLA PROVING PLANT Seal upon any label
or in any advertisement of this article is
therefore authorized.
THE PRISCILLA COMPANY
By

Copy of Certificate granted us by the Modern Priscilla Proving Plant after making a thorough test of our E-Z-est Way Oil Range. Here is additional proof that the E-Z-est Way is all, and even more than we claim for it, and the GREATEST OIL STOVE SUCCESS AMERICA HAS EVER KNOWN. **Let This Certificate and Our Unqualified Guarantee of Satisfaction or Your Money Back Be Your Guide. 30-Day Trial Offer on opposite page.**

The Only Range *Made With* FIVE *Three-in-One* HI-SPEED *Heat Diffusing Wickless Giant Burners Including Two Independent* Oven Burners *and* Six *Full Size* Cooking Holes

NO OTHER OIL RANGE HAS EVER ATTAINED SUCH NATION WIDE popularity. No other Oil Range possesses such outstanding superiority and can bring forth the countless compliments and thousands of testimonials that have been accorded the E-Z-est Way by users in all parts of the country—from coast to coast—from border to gulf.

ONLY THE COMBINED RESOURCES OF THE WORLD'S LARGEST STORE with its associate factories, equipped with the most modern, up to date and labor saving machinery, could produce SUCH A WONDERFUL RANGE AT SUCH A REMARKABLY LOW PRICE.

SEND YOUR ORDER TODAY! Make your own comparisons. Make them with any other oil range regardless of name, make or price, and you will agree with us that the E-Z-est Way is the GREATEST OIL STOVE SUCCESS AMERICA HAS EVER KNOWN.

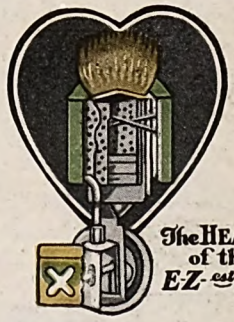

Improved Three-In-One Hi-Speed Heat Diffusing Giant Burner. Burns common kerosene (coal oil). Odorless, smokeless and trouble-proof. Easily controlled and regulated from intense frying heat to a slow simmering flame. **The ideal burner for grilling minute steaks, preparing roasts or baking and preserving.**

The Greatest Wick Oil Range *Ever Built*
With Double Duty Super Heat Diffusing Burners
TRIPLEX COOKING TOP, CANOPY SHELF *and* HEAT RETAINING OVEN
Lights Like a Lamp-Burns Like Gas-Uses Kerosene (Coal Oil)

Articles on This Page Shipped Freight or Express. Not Prepaid, Unless Otherwise Stated.

The E-Z-est Way Wick Oil Range practically every man, woman, and child knows; not merely one of the best of its kind, but a stove **EQUAL TO ANY** for regular day in and day out three meals a day cooking! That's the praise hundreds of thousands of satisfied users give this big, handsome, **New and Improved Wick Oil Range.** By reason of our tremendous factory resources and years and years of merchandising experience, it represents a wonderful money saving opportunity.

With its **New and Improved THREE-IN-ONE Direct Action, Triple Heat Generating Burners,** equipped with **Genuine Porcelain Enameled Jade Green Chimneys, Big Capacity Cooking Top,** and its **Never Fail Heat Retaining Daylight Baking Oven,** it is **guaranteed to please you.**

Note the many special features: The sturdy, extra heavy and securely braced rust-resisting steel body. Notice the means employed for fastening the **genuine brass burners** to pipe line, making it impossible for them to become out of alignment. The **extra wide cooking top** provides ample space for a wash boiler and extra amount of cooking when desired. It is made in sections so the entire top can be easily removed for cleaning.

Measurements: Cooking top, 8-hole size, 52½x20 in.
Cooking top, 6-hole size, 43 x20 in.
Height from floor to cooking top, 33½ in. Floor space, 45x22¼ in.
Shipped from our store in CHICAGO, ILL., not prepaid.

The four-burner model has eight cooking holes. Shipping weight, 182 lbs. The three-burner model has six cooking holes. Shipping weight, 162 lbs. Range with eight cooking holes.

22R420—Cash price..... **$29.85**
Time Payment price.....**$33.00**
Range with six cooking holes.
22R419—Cash price..... **26.85**
Time payment price.....**$29.85**
22R463—Twelve wicks.... (Be sure to order extra wicks with your stove.) **$3.00**
Six wicks ..... (We pay the postage.) **1.50**
Three wicks .... **.75**

Only **$29.85** Cash As Illustrated

Educative view showing the scientific flue construction of cooking top, on Our Big Wick Oil Range. The surplus heat from each burner is diverted to the rear warming holes and enables you to prepare a large meal in less time and with less fuel than any other oil stove made.

You Need Not Pay Cash in Full

You can buy this wonderful wick oil burning range at our low cash price, or on easy payments. **Terms: $4.00 with order and $4.00 a month until paid in full. Use Time Payment Order Blank in Back of Catalog.**

Exclusive FEATURES *of the E-Z-est* WAY

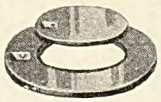

Sectional lid, very convenient for using different size cooking utensils.

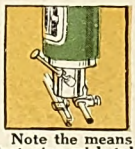

Note the means of fastening wick tubes to feed pipe. Can't get out of place.

E-Z-est Way burners light like a lamp. Re-wicking is simple as A, B, C.

Everything You Could Possibly Hope For in Low Priced Cooking Outfits-BEAUTY-STYLE-EFFICIENCY

Only **$14.85** *Complete as Illustrated*

Three Burner Wickless cooking outfit. Genuine E-Z-est Way quality.

Equipped with Giant Super-Heat Diffusing Burners.

The cast iron grates are designed so the smallest cooking utensils can be conveniently used.

Extra Wide Cooking Top measures 37¼x14 in. Height from floor to cooking top, 31¼ in. **Mantel Shelf Splasher finished in green enamel** and protects the kitchen wall from spattering grease.

Body is finished with a smooth coat of gleaming black and jade green baked-on enamel.

The oven is made of Follansbee genuine forged blue polished steel, guaranteed to give perfect baking results.

Shipping weight, complete outfit with oven and shelf. 80 pounds.

Prompt shipment from CHICAGO, ILL., not prepaid.

Sold only for cash in full with order.

22R441—Complete Outfit with Oven and Mantel Shelf **$14.85**

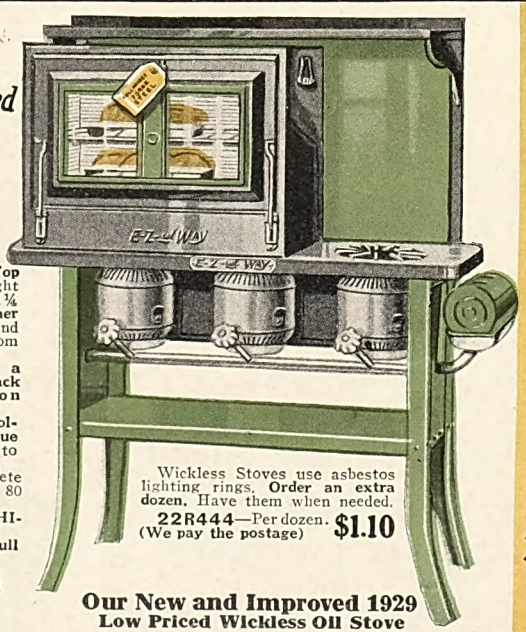

Wickless Stoves use asbestos lighting rings. **Order an extra dozen.** Have them when needed.
22R444—Per dozen. (We pay the postage) **$1.10**

Our New and Improved 1929 Low Priced Wickless Oil Stove

Equipped with Giant Heat Diffusing Wickless Blue Flame, smokeless and odorless burners.

The extra wide cooking top gives ample room for cooking, baking, washing and ironing, measures 32¼x14 inches. Oven is made of Follansbee blue polished forged steel.

The stove body is sturdily built of rust-resisting steel, finished in attractive black and jade green enamel.

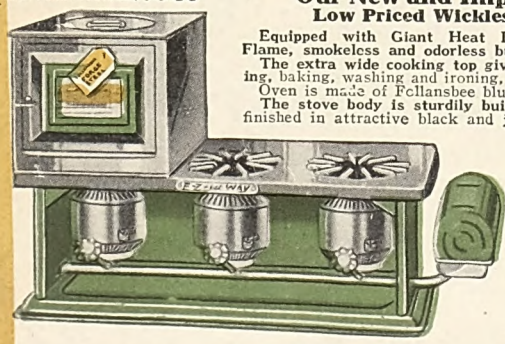

Made in two sizes, three-burner and two-burner.

Prompt shipment from our store in CHICAGO, ILL., by freight or express, not prepaid.

Sold for cash only.

22R440 — Three-Burner Stove with Oven. Shpg. wt., 48 lbs..... **$8.70**

22R439—Two-Burner Stove With Oven. Shipping wt., 39 lbs..... **$7.00**

$3.00 Down Only
$4.00 A Month

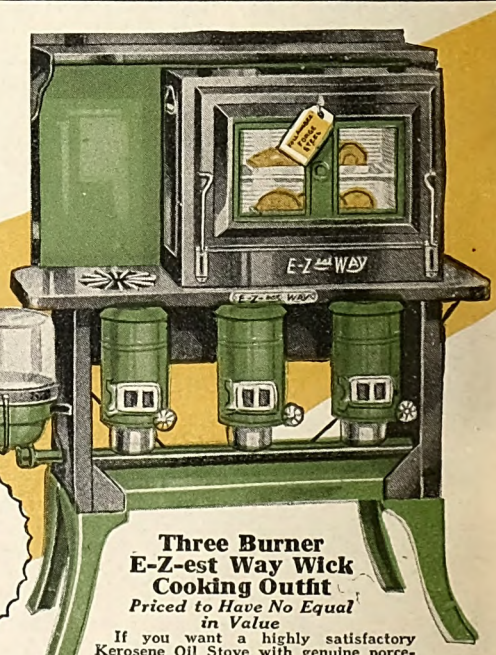

Only **$19.85** Cash

Three Burner E-Z-est Way Wick Cooking Outfit

Priced to Have No Equal in Value

If you want a highly satisfactory Kerosene Oil Stove with genuine porcelain enameled long chimneys, at an extraordinary low price, be sure to buy this model. It's a big guaranteed value. Order it and look it over. Compare the price and quality. Then if you're not satisfied in every way, send back the stove and your money will be returned. That's the **big broad guarantee that is behind each and every E-Z-est Way we sell.**

Equipped with the direct action Genuine Brass Burners, that concentrate every particle of heat directly on the cooking utensils, are quick to light and give a hot, steady blue flame which can be turned high or low, depending upon the cooking required. The entire stove is strongly built of rust-resisting steel, and attractively finished in a combination of spring green and lustrous black baked-on enamel. Mantel shelf protects the kitchen walls from spattering grease.

The heat retaining oven made of Follansbee forge steel, is guaranteed to give perfect baking and roasting results. **Cooking top measures 37½x14 inches.** Height from floor to cooking top, 31½ inches. Floor space, 33x13 inches.

Prompt shipment from our store in CHICAGO, ILL., not prepaid.

Terms: $3.00 with order and **$4.00** a month until paid. **Use Time Payment Order Blank in Back of Catalog When Ordering on Easy Payments.**

22R416—Range complete with mantel shelf and oven. **$19.85**
Shipping weight, 100 pounds. Cash price.....
Time payment price.....**$22.35**

Be sure to order extra wicks with your stove.
22R463—Twelve wicks, **$3.00**; six wicks, **$1.50**; three wicks, **75c**

Autogas The Greatest Genuine Porcelain Enameled Gasoline Gas Range of the Century

FOR CITIES, TOWNS, VILLAGES, FARMS, CAMPS

Listed as Standard by UNDERWRITERS' LABORATORIES

Special Low Cash Price $74.85

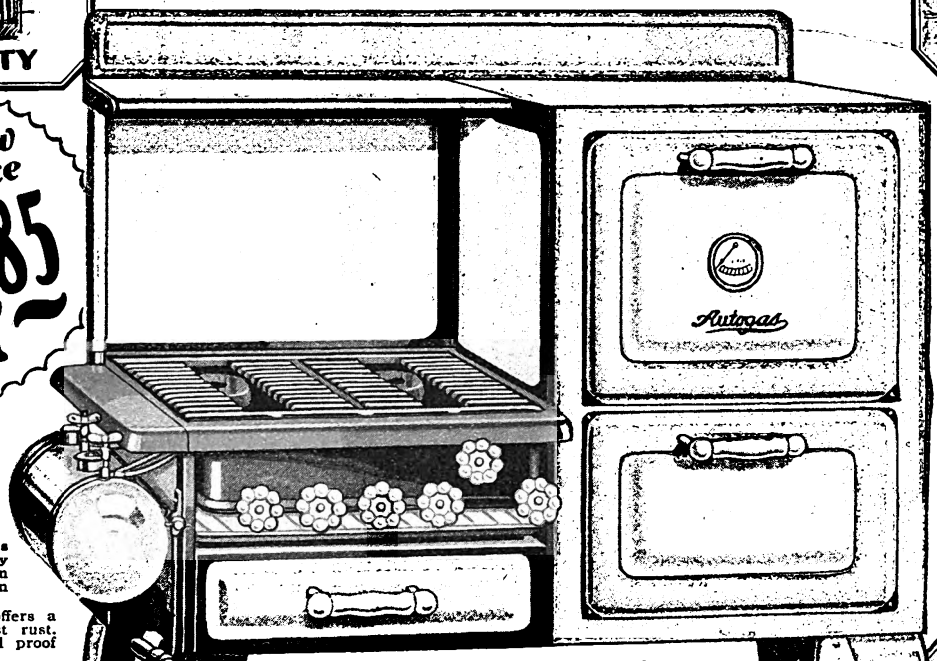

YOU NEED NOT PAY CASH

Only $3.00

as First Payment Makes the Greatest Gasoline RANGE of the CENTURY Easy to Own

ARMCO Ingot Iron

Every woman wants the spic and span beauty that gleaming porcelain enamel brings to modern kitchens.

Armco Ingot Iron offers a double protection against rust. Absolutely stainless, acid proof and easy to keep clean.

Burns Like City Gas

Exclusive Autogas FEATURES

Illustration shows our new and improved triple action giant pressure pump with extra large grip handle securely fastened to leg, an exclusive patented feature. **One stroke does the work of three of the small pumps** usually found on ranges of this type, sold by other dealers.

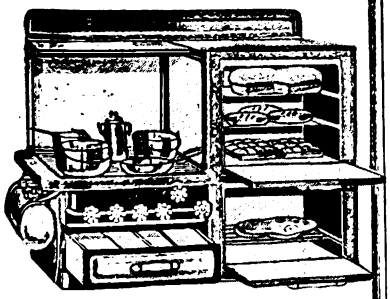

Features That Appeal to Every Housewife

View showing quick acting, big capacity, scientifically constructed baking oven, broiler oven, utility drawer and cooking top. Baking oven measures 17½x16x11 in., large enough to accommodate a large roaster.

Broiler oven measures 17½x16x8 in.

Cooking top measures 21¾x21½ in.

Makes and Burns Its OWN GAS *From* COMMON GASOLINE

No longer need you envy your city friends who cook with gas or electricity, for our AUTOGAS RANGES afford the country and suburban housewife the same comfort and enjoyment as the city woman.

The beautiful lustrous, two-tone pastel green and antique ivory, easy to keep clean, acid and grease proof porcelain enamel, the up to the minute design, attractiveness, conveniences, will add distinction and charm to the finest kitchen in city or country.

BUILT LIKE A GAS RANGE—LIGHTS WITH A MATCH! Absolutely startling in its efficiency!

It took more than three years and many thousands of dollars to perfect this wonderful Autogas Range. **The Greatest Gasoline Gas Range of the Century.** Prominent gas engineers and well known experts who have **tested and inspected the Autogas,** likewise the thousands of users, are amazed at its simplicity, and wonder how it was possible to perfect the mechanism to such simple, practical and dependable form. **Forty Years of Knowing How to Build Quality Stoves,** with the assistance of the best **and most experienced gas engineers and designers in the country,** coupled with our hard and fast rule to manufacture our products to strict quality specifications both for material and workmanship, is the answer.

The AUTOGAS is strongly and heavily constructed throughout, and attractively finished in beautiful, lustrous, two-tone pastel green and antique ivory porcelain enamel. **These shades and finishes** were selected because of their cheerful, up to date, harmonizing colors. The enamel is everlasting, easy to keep clean, and acid proof.

The oven is large for family size baking and big savory roaster. Bakes and roasts to perfection. **The broiler is beneath the oven. Large utility drawer,** beneath top burners, **for storing cooking utensils.**

The range cooking top is wide and roomy, formed of close set cast iron grates.

Burners light with a match, and give a clean, strong, quick cooking flame that can be raised or lowered like ordinary gas. Fueled from a tested, **heavy steel, tightly welded tank. Large easily operated pressure pump** is attached to the stove leg.

Baking and broiling ovens are heated with the same high speed burner. Heat is distributed to all parts of oven for perfect baking on both upper and lower racks.

Baking oven measures 17½ inches deep, 16 inches wide, 11 inches high. Guaranteed to do best baking and roasting. **Drop oven and broiler doors** form a convenient shelf for removing foods from ovens. Ovendoor equipped with reliable thermometer.

Large cooking top measures 21¾x21½ inches, without end shelf. Height from floor to cooking top, 33 in. **Slide easy, cast iron grates** permit shifting of utensils without tipping. Floor space 42½x21 in.

Strong, tight grip white porcelain enameled valve handles make it easy to adjust the flame to any height desired.

The base metal of all porcelain steel parts used on this Range is **Genuine Armco Ingot Iron, the world's best rust-resisting metal** made for enamel.

Tested heavy steel electrically welded tank, equipped with an accurate combination pressure gauge and indicator. Cannot leak. Holds 1 gallon, enough for 28 normal cooking hours with one burner.

Our Positive GUARANTEE *and* 30-DAY TRIAL OFFER

So sure are we our Autogas is the greatest Gasoline Range you can buy, we want you to try it in your own home for 30 days. Just enclose the cash price, $74.85 or $3.00 first payment, if you prefer our Time Payment Plan. **Give it every test you want; compare it with other Gasoline Ranges regardless of make, name or price.** If you do not find it superior in every way and have not made a big saving in money, write us and we will give you instructions as to how to send back the Range and return your money with all shipping charges you have paid. **Send your order TODAY and let us add your name to the hundreds of thousands of satisfied users.**

Lights instantly. Simple as A B C. Strike a match. Turn a valve. Light generator burner. No torch or priming. Four scientifically constructed burners made of cast iron, guaranteed trouble free. **Listed as standard by National Board of Underwriters.**

Order today. Don't wait. Shipping weight 260 pounds. Not prepaid.
Shipped from HARRISBURG, PA., BOSTON, MASS., SYRACUSE, N. Y., CHICAGO, ILL., or NEWARK, OHIO. Send your order to the city nearest you. Ovens on right hand only.

22R383—Autogas. Cash Price.....$74.85
Time Payment Price.....$82.50

Terms: $3.00 down, only $5.00 a month. Use Time Payment Blank in Back of Catalog.
Be sure to order a set of Sanitary Glass Casters to protect your floor covering
22R952—Set of 4. We pay the postage.....40c

THOUSANDS OF SATISFIED USERS THE NATION OVER

We Guarantee to Satisfy You and Save You Money

In Step With the MARCH of PROGRESS
Our Fidelity Full Porcelain Enamel Electric Range

"WORKS While You PLAY"

Simple as A-B-C

Be Happy and Free Yourself From Kitchen Drudgery

Picture this beautiful porcelain enameled Range, with its full porcelain enamel lined oven, Automatic Clock and Heat Control doing the watching while you attend to other duties. Hundreds of Inspectors and Checkers enforcing the law of accuracy and efficiency are on the job to make sure that you get a range you can be proud of. Listed as Standard by Underwriters Laboratories.

The Very Acme of

CONVENIENCE, EFFICIENCY and RELIABILITY

Only $5.00 as First Payment Makes Our Fidelity Electric Range Easy to Own

Automatic TIME and TEMPERATURE CONTROL

Simple, Positive, Accurate, Labor Saving

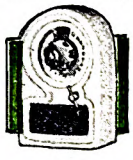

The Electric Timer and Oven Heat Control automatically starts and stops the baking and roasting. Nothing to get out of order, nothing to adjust after once set. **The Oven Heat Control is positive and maintains even heat at all times.** Simply set the distribution timer and enjoy the freedom from kitchen drudgery. **Your food will be cooked wonderfully well with delicious flavor and ready to serve on time.** Both instruments finished in pure white porcelain external color, durable and lasting.

Cooking Electrically Is Now Here!

The Fidelity is at your service to add that ecstasy of joy, thrill you with satisfaction and comfort, fulfill your ambition to own the better things of life. It is in the same class of modern home conveniences as radio, electric light, vacuum cleaners or electric washing machines.

Let the Fidelity do your roasting or baking, and banish all worry and uncertainty from your mind. **Simply set the Electric Timer and Heat Control,** which automatically starts and stops the cooking and maintains an even degree of heat, and eliminates the necessity of peeping into the oven every few minutes. **The operation of these clever labor saving devices is simple, positive** and accurate. **The clock-like movement encased** within the white porcelain enameled body operates for eight full days and runs only when in use, **one winding is sufficient for many weeks.**

The Temperature Control is positive in action and, when set at the desired temperature, the oven heat will be automatically maintained to that particular temperature. **Better cooking and electrical cooking are one and the same. Foods cooked in Fidelity Ranges are better, more wholesome,** and more nutritious. The rich, juicy roasts keep their flavor with less shrinkage. **Vegetables retain their valuable mineral salts, better pies and cakes,** are just a few of the many advantages with the Fidelity.

Each step in the designing and construction of our Fidelity Electric Ranges has been studied strictly with a view of pleasing the most exacting housewife.

Cooking Top. Equipped with four 8-inch removable radiant type surface heating units, two 1,000-watt units and two 1,500-watt units, affording maximum utensil capacity.

Terminal connections are made extra heavy. Each heating unit is connected with a three-heat, double pull, balanced load reciprocating switch reading HIGH, MEDIUM and LOW or OFF. All conveniently located. **Utility Receptacle** is centrally located in burner box end and has capacity of 660 watts.

Operates on either A.C. or D.C. current.

Oven is equipped with 1,000-watt top and 2,000-watt bottom removable units operating singly or conjunctively. Upper unit can be used for broiling—a decided feature in this range. **Oven linings are finished in granite porcelain enamel, fused on rust resisting Armco Ingot Iron. Broiler pan in upper part of oven is finished in genuine white porcelain** enamel and equipped with zinc plated wire rack.

Oven, 14 inches high, 14 inches wide, and 18 inches deep.

Cooking Top, 22½x22½ inches, without end shelf; height to cooking top, 35 inches; floor space, 21½x39½ inches. Shipping weight, 317 pounds.

Prompt shipment from NEWARK, OHIO, not prepaid. Send your order to Philadelphia, Pa., Boston, Mass., Chicago, Ill., Kansas City, Mo., Minneapolis, Minn., or Newark, Ohio, the city nearest you.

Furnished with oven on right hand side only.

22R720—Electric Range. Cash price..... **$127.50**
Time payment price..... **$142.00**

22R722—Range With Oven Heat Control and Timer. Cash price..... **$162.50**
Time payment price..... **$180.00**

Terms: $5.00 down, $10.00 a month. Use Time Payment Order Blank in Back of Catalog.

☞ **Casters shown in illustration not included. Be sure to order a set to protect your floor coverings.**

22R952—Set of 4. We pay the postage.....40c

Special

30-DAY TRIAL OFFER

So sure are we our New and Improved 1929 Fidelity Electric Range is the last word in cooking electrically, we want you to try it 30 days. **Give it every cooking test, compare it with any other Electric Range regardless of make, name or price.** If you do not find it satisfactory write us and we will tell you how to send it back, and your money will be returned with all freight charges.

Exact same range as shown above, only finished in French gray and white enamel.

22R730—Electric Range.
Cash price..... **$127.50**
Time payment price..... **$142.00**

22R732—Range With Oven Heat-Control and Timer.
Cash price..... **$162.50**
Time payment price..... **$180.00**

Shipping points and weights same as listed under large illustration.

Combination

BAKING and BROILING OVEN

Always Under Absolute Control

DEPENDABILITY
Is the Outstanding Feature

Notice the construction and scientific insulation of oven on top, bottom, back and sides. The material used is absolutely **the best and makes the oven a perfect heat retainer.** Will hold baking temperature for a **long time after** current has been turned off. **Oven linings are rust resisting Armco Ingot Iron, granite porcelain enamel.**

TWO DOUBLE DUTY UTILITY DRAWERS

Slide Easy

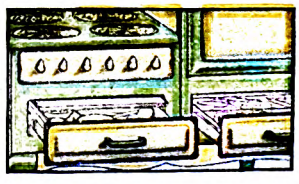

Two large Utility Service Drawers for cooking utensils, knives, forks or spoons. Right where you need them, handy and convenient. No other electric range has this double duty feature. Equipped with white porcelain enameled drip pan under cooking element.

Digitized by Google

OUR Elite The Gas Range Every Woman Knows

The Best Designers and Most Experienced Gas Engineers Produced this Wonderful Range

The Beacon Light of Quality

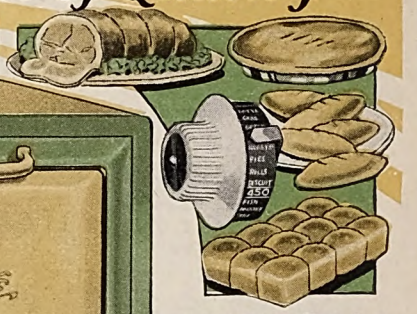

The SEAL of Proved Quality

Let the A. G. A. Seal of Approval and Sears, Roebuck and Co.'s unqualified guarantee of Satisfaction or your money back be your guide.

On the oven or broiler door of every Elite Gas Range you will find the SEAL of APPROVAL of the American Gas Association Appliance Testing Laboratory, an organization representing the foremost gas engineers of America. **This Seal of Approval will enable you to distinguish at once our very beautiful and satisfactory Elite** from gas ranges usually offered by others for $25.00 to $35.00 more than our price. These may be of good appearance but are inferior in construction and not made in accordance with the laboratory requirements.

This Seal is your guarantee that the appliance conforms to high standards of safety, efficiency, durability and quality.

Improved Oven Heat Control. The last word in home cooking convenience and efficiency. Insures perfect baking. No guessing, no peeping into the oven to see how the baking and roasting is getting along. Leave your kitchen entirely and let the faithful little Heat Control do the oven watching. **An easy turn of the heat control gives you a choice of "slow" "moderate," "quick" or "very hot"** measured and controlled oven temperatures for cooking or baking. You can roast meats or bake the most delicate desserts with never a worry. **You can cook the entire meal at one time, while miles away from the kitchen.** Easy and simple to operate. **Be sure to order your range equipped with an oven heat control.**

ARMCO Ingot Iron

Armco Ingot Iron has played a big part in making possible this beautiful full porcelain Enameled Elite Gas Range. **Armco Ingot Iron** offers a double protection against rust and assures long life.

Only $3.00 as First Payment Makes This Full Porcelain Enameled Elite Gas Range Easy to Own

Extra large double duty one-piece giant cast iron burner with extra ports for fast and heavy cooking.

Single duty one-piece cast iron fuel saving burner for medium and regular cooking.

Special simmering burner, a convenient fuel saver for slow and light cooking.

A Range of RARE BEAUTY and RARE EFFICIENCY

No other gas range we know of so completely brings to the homemaker such appeal for beauty, such **cheer of color,** and such **everlasting charm** as this, **OUR NEW AND IMPROVED 1929 ELITE GAS RANGE!** The fine mastery of expert mechanics and the wonderful ability of our designers and gas engineers is reflected in every detail of design, construction and finish of the ELITE. **Hundreds of Inspectors and Checkers enforce the law of accuracy.** The smooth, lustrous and beautiful genuine Porcelain Enamel finish is a true indication of the care and precision with which hidden details of construction are mastered.

In addition to its beauty of appearance the ELITE is equipped with a dependable automatic oven heat control; genuine granite porcelain enameled oven and broiler linings, large porcelain enameled utility drawer, properly proportioned for knives, forks, and spice jars, and many other practical and scientific cooking aids.

Nor have we overlooked the matter of low price. Because we are manufacturers as well as dealers we have eliminated every unnecessary expense by selling **direct from our factory to you,** we can offer you better values at lower prices than you will find anywhere else.

Genuine Granite Porcelain Enameled Linings

The Oven and Broiler of our **New and Improved 1929 Elite Gas Range** is equipped with specially constructed, sanitary and easy to keep clean **Genuine Granite Porcelain Enameled Linings,** made of rust-resisting **Armco Ingot Iron.** The linings can be easily removed and washed.

The Baking Oven, equipped with stainless, rust-resisting, Genuine Porcelain Enameled Liners, measures 16 in. wide, 19 in. deep and 14 in. high. Will accommodate a large size roasting pan, and is built in accordance with the **American Gas Association** specifications.

Broiling Oven, equipped with stainless, rust-resisting, Genuine Porcelain Enameled Liners, measures 16 in. wide, 19 in. deep and 10 in. high.

Cooking top measures 22x21 inches; height to cooking top, 35¾ inches; **top is porcelain enameled;** and **equipped with slide-easy grates** and Automatic Lighter for cooking top burners. Eliminates the use of matches. Floor space required for range, 44x21¼ in. Takes 5-in. pipe.

Prompt shipment from CHICAGO, ILL., or NEWARK, OHIO. Send your order to either city, the one nearer you.

Burns manufactured or natural gas only. Be sure to state which kind you burn. Will not burn acetylene or gasoline gas. Made with right or left hand oven. Unless otherwise stated on order, range with right hand oven will be sent. **Be sure to order your range equipped with Oven Heat Control;** you will find it indispensable. Shipping weight, 324 lbs. **Not prepaid.**

22R359—Cash price, as illustrated, with Heat Control. Casters not included..... **$72.85**
Time payment price, as illustrated, with Heat Control..... **$80.00**
22R358—Cash price, without Heat Control..... **64.85**
Time payment price, without Heat Control..... **72.00**

Terms: $3.00 with order and $5.00 a month until paid. Use Time Payment Order Blank in Back of Catalog. The easy and pleasant way to own this range.

☞ **Order a set of sanitary casters to protect your floor coverings.**
22R952—Set of 4 Casters, postpaid.....40c

Mrs. Bertrams CHOICE

Mrs. Erna J. Bertrams, one of the leading Cooking Experts of this country and Director of Food Economics of Armour and Co., Says:

Sears, Roebuck and Co.,
The Elite Porcelain Enameled Gas Range, which we have been testing in our Experimental Kitchen for the past three months, has proved satisfactory as a baker as well as for top cooking. The oven heat control has been very thoroughly tested with a standard thermometer, and we find it keeps the temperature accurate for all baking purposes.

Very truly yours,
Erna J. Bertrams,
Director of Food Economics,
Armour and Co., Chicago, Illinois.

Equipped with Touch-a-button automatic lighter for cooking top burners. Turn the gas cock, touch the button and one or more burners can be lighted instantly. No fuss or bother—no burnt matches.

New and Improved Utility Drawer with separate compartment for spice jars. Not necessary to open drawer, just tilt front part of drawer. **Front and inside** finished in **Genuine Granite Porcelain Enamel,** made of **rust-resisting Armco Ingot Iron.**

Exactly the same as Elite Gas Range shown in large illustration, but finished in **Genuine Porcelain Enamel, French Gray and White Enamel.**

Shipping points and weight same as listed under large illustration. Terms as at left.

22R361—Cash Price, as illustrated, with oven heat control. Casters not included..... **$72.85**
Time payment price.....$80.00
22R360—Cash price, without Oven Heat Control **$64.85**
Time payment price, without Oven Heat Control **$72.00**

We Guarantee to Satisfy You and Save You Money

Digitized by Google

Our COLONIAL-The Unconditionally

THE Colonial is a big, massive, solid and heavy cast iron range of unusual worth. It is substantially built, beautifully finished and priced at a quantity production figure, cooks perfectly, and guaranteed for lifetime service. It must meet these requirements, for each and every Colonial Range is sold with the thought that it must serve three generations, and mothers, daughters and granddaughters will enjoy its use. This also means that once this lustrous, everlasting Porcelain Enamel Antique Ivory and new shade of Spring Green Range is installed in your kitchen, your cooking problems are ended. It likewise means that every piece and part, every bolt, every plate, every casting must be and is of the highest quality.

Serving 3 Generations

LET the Colonial be your Children's Heritage. The whole nation knows how the Colonial has won marked preference in thousands of homes. For more than 30 years we have made and sold the Colonial. In many localities you will find mothers, daughters and granddaughters all using the same range day in and day out, all getting the selfsame satisfactory results. During these 30 years thousands of housewives have learned untroubled cooking efficiency and these thousands of daughters and granddaughters have enjoyed the same satisfaction that their mothers and grandmothers enjoyed before them.

The beautiful glistening and everlasting two-tone Antique Ivory and Pastel Green Porcelain Enamel cleans like a china dish, creating more leisure and comfort for the housewife. **Send your order today and let us add your name to the thousands of happy users.** You will make an investment that will pay dividends in health and happiness for years and years.

You Need Not Pay Cash

Only $5.00 DOWN

Makes This Beautiful Range Easy to Own

View showing the scientific circulating construction of the quick heating reservoir. By turning the reservoir damper, the heat is thrown under and around the reservoir as shown in illustration, heating the water boiling hot. Tank holds 13½, 17 and 22 quarts, according to size of range, insures an abundance of hot water and never fails to operate, is white porcelain enameled inside, sanitary and easily lifted out for cleaning.

See Opposite Page for Details of Construction of the Wonderful Ranges Shown on This Page

Modernize Your Kitchen With Either of These Beautiful Ranges

CASH PRICE
$67.50
18-In. Oven
$74.50
20-In. Oven

Only $5.00 DOWN
$5.00 A MONTH
Makes This Range Easy to Own

Our COLUMBIA

A Generation of Supreme Service and Satisfaction Guaranteed

CASH PRICE
$67.50
18-In. Oven
$74.50
20-In. Oven

Only $5.00 DOWN
$5.00 A MONTH
Makes This Range Easy to Own

Our ROYAL BLUE

The Most Distinctive Low Priced Porcelain Enameled Steel Range of All Time!

Details of Construction on Opposite Page

Digitized by Google

Nation's Most Beautiful CAST IRON RANGE

Guaranteed for LIFETIME SERVICE

Fire Box for Burning Soft (Bituminous) Coal

Fire box is designed for burning soft (bituminous) coal and wood. Is equipped with heavy cast iron linings and latest improved Duplex Grate. When burning wood simply reverse the grate so the flat surface is up.

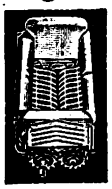

Fire Box for Burning Hard (Anthracite) Coal

The long, wide, deep and carefully proportioned fire box for burning hard (anthracite) coal is equipped with rugged firebrick liners and new and improved Dockash Grate designed to produce the quickest heat with the smallest amount of fuel.

Notice the extra heavy reinforced and flanged heat retaining covers on cooking top. The entire surface is ground and polished to a mirror finish. Thousands of Colonials equipped with this top are in operation today and have been in constant use for many years.

The Colonial is made in OUR OWN STOVE FACTORY, THE LARGEST IN THE WORLD. The body is solid cast iron throughout. Every joint is carefully ground and fitted to perfection. The scientifically constructed flues are efficiency itself.

The big, heavy, reinforced Cast Iron Cooking Top is ground and polished to a glassy smoothness, extra heavy and thick and is easy to keep clean. The nickel plated top bands lift off easily for cleaning. Equipped with **six heavy reinforced 8-inch lids,** including one three-piece sectional lid and Anti-Scorch Lid.

The large, roomy, Never-Fail Baking Oven is made in three sizes. **Bakes to perfection** from top, bottom and sides, through and through.

Reliable Thermometer tells oven heat at all times, a convenient feature every housewife appreciates.

A large porcelain enameled shelf is provided for removing contents of oven for inspection and basting, a feature you will appreciate.

The Fire Box is scientifically proportioned to produce the quickest heat with the smallest amount of fuel!

Armco Ingot Iron is guaranteed stainless, rust-resisting and insures long life. Used exclusively in Full Porcelain Enamel High Closets for Our Colonial Ranges.

Warming Closet is the latest two-door type. Doors lift up and leave ample room for keeping dishes and food warm. **Large and roomy,** heated by the stovepipe passing through it. **Beautiful Ivory Porcelain Enameled Splasher,** extra heavy nickel plated brackets and **massive base and legs** add greatly to the efficiency and appearance of this marvelous range.

You Need Not Pay Cash. Special liberal terms. Only $5.00 with your order and **$6.00** per month thereafter until paid. An easy, pleasant way to own this beautiful range. **Use Time Payment Order Blank in Back of Catalog.**

Protect Your Kitchen Floor

Order a set of Sanitary Casters with your stove.

22R952—Set of 4 casters. We pay the postage.....40c

Prompt shipment made from HARRISBURG, PA., SYRACUSE, N. Y., BOSTON, MASS., CHICAGO, ILL., or NEWARK, OHIO. Not prepaid. Send your order to the city nearest you.

SEE OPPOSITE PAGE FOR ILLUSTRATIONS.

View showing the unusually large and roomy warming oven with two lift-up doors. Stovepipe passing in back and through warming oven keeps food or dishes piping hot until ready to serve. The perfect fitting ground and polished cooking top. Notice the ease with which it is kept clean. Simply wipe with cloth. No blackening necessary.

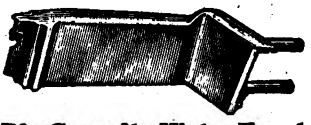

Big Capacity Water Front

When properly connected to range boiler, this very efficient and scientifically designed water front will furnish a liberal supply of hot water for household needs. Not prepaid. Shipping weight, 25 pounds.
22R97..... **$5.25**

For Range Boilers See Plumbing Pages or Refer to Index.

Soft Coal and Wood			Hard Coal and Wood							
Range With Reservoir	Cash	Time Payment	Range With Reservoir	Cash	Time Payment	Size, Lids, In.	Size, Oven, In.	Size, Cooking Top, In.	Height to Cooking Top, In.	Shpg. Wt., With Reservoir
22R25	$83.50	$ 92.00	22R31	$84.75	$ 93.50	8	18x17	41x26	32	550 lbs.
22R27	88.50	97.50	22R33	89.75	99.00	8	20x19	44x28	32	620 lbs.
22R29	95.50	105.50	22R35	96.75	107.00	8	22x21	47x29	32	715 lbs.
Range Without Reservoir	Cash	Time Payment	Range Without Reservoir	Cash	Time Payment	Size, Lids, In.	Size, Oven, In.	Size, Cooking Top, In.	Height to Cooking Top, In.	Shpg. Wt., Without Reservoir
22R26	$78.50	$ 87.00	22R32	$79.75	$88.50	8	18x17	41x26	32	500 lbs.
22R28	83.50	92.00	22R34	84.75	94.00	8	20x19	44x28	32	570 lbs.
22R30	90.50	100.50	22R36	91.75	102.00	8	22x21	47x29	32	665 lbs.

Descriptions of Colonial, Columbia and Royal Blue Ranges—Shown on Opposite Page

Made by the World's Largest and Most Exacting STOVE BUILDERS

COLUMBIA *Porcelain Enameled* CAST IRON RANGE

The moment the wife lays eyes on this latest improved, attractive porcelain enameled, spick and span **Columbia Cast Iron Range,** she will feel an urge to put on a crinkly starched apron and start cooking. It brings to mind **deep, flaky crusted pies, thick, luscious fruit cakes, big, juicy roasts,** browned to a turn, and fowls plump with dressing. **The Columbia will make good in any and all such cooking.** Built complete in **Our Own Great Factory,** and **absolutely guaranteed.**

It is handsomely finished in Antique Ivory and Spring Green Genuine Porcelain Enamel. Grease, soot and dirt can be **wiped** off quickly with a damp cloth. **Warming Closet is Big Capacity** and very convenient for keeping foods and dishes **warm** until ready to serve. **Has sturdy, porcelain enameled base and legs,** built for strength and durability. Back base strip and legs are plain black.

Body Is Substantially Built of Best Quality Solid Cast Iron to last a lifetime. Reservoir is **made of Extra Heavy Pure Copper Plate,** sanitary, and will not rust. Holds eight **full gallons.** Heats by contact and keeps water hot at all times.

Easily removed for cleaning. **Six 8-inch lids,** including one three-ring sectional lid and Anti-Scorch Lid. **Large Uniform Heat Circulating Baking Oven,** guaranteed to do the very best baking or roasting. **Reliable Thermometer** tells oven heat at all times. **Fire Box has Duplex Grate that burns coal, wood, coke or corn cobs.** Length for wood, 17½ or 19½ inches, according to size. **Fire Box for burning hard (anthracite) coal** is equipped with **rugged firebrick liners and new and improved Dockash Grate.** Takes 7-inch pipe. Height from floor to cooking top, 31 inches.

Be sure to order a set of sanitary glass casters, to protect your floor covering.

22R952—Set of **4.** We pay the postage.....**40c**

Prompt shipment from HARRISBURG, PA., SYRACUSE, N.Y., BOSTON, MASS., CHICAGO, ILL., or NEWARK, OHIO. Not prepaid. Send your order to the city nearest you.

You need not pay cash. Special Liberal Terms: **Only $5.00 with your order and $5.00 per month thereafter until paid.**

Use **Time Payment Order Blank in Back of Catalog.**

Soft Coal and Wood			Hard (Anthracite) Coal					
Range With Reservoir	Cash	Time Payment	Range With Reservoir	Cash	Time Payment	Size Oven, In.	Size Cooking Top, In.	Shpg. Wt., With Reservoir
22R37	$67.50	$75.50	22R41	$68.75	$77.00	18x17	42½x24½	428 lbs.
22R39	74.50	83.85	22R43	75.75	85.35	20x20	44½x26	466 lbs.
Range Without Reservoir	Cash	Time Payment	Range Without Reservoir	Cash	Time Payment	Size Oven, In.	Size Cooking Top, In.	Shpg. Wt., Without Reservoir
22R38	$63.50	$70.00	22R42	$64.75	$71.50	18x17	37½x24½	415 lbs.
22R40	70.50	78.50	22R44	71.75	80.00	20x20	39½x26	455 lbs.

22R98 Water front for heating range boiler. Not prepaid. Shpg. wt., 20 lbs. $4.75

ROYAL BLUE *Rust Resisting Porcelain Enameled* STEEL RANGE

KEYSTONE

Our Royal Blue in price, quality, convenience as well as appearance represents the utmost that Sears, Roebuck and Co. can offer in a **full enameled, extra heavy, Rust-Resisting Steel Plate Range.** Finished in Genuine Royal Blue Porcelain Enamel, fused to the steel in a permanent, beautiful acid proof finish, with **nickel plated trimmings** and a **cooking top of polished, glassy, smoothness,** easy to keep clean and requires no blackening.

The Body is made from carefully selected Keystone steel, the World's best rust-resisting metal, closely riveted and fitted throughout.

The Large Capacity Reservoir, holding 8 full gallons.

Fire Box has Duplex Anti-Clinker Grate for burning soft coal, lignite, coke, wood or corn cobs.

Fire Box for burning hard (anthracite) coal is equipped with **rugged firebrick liners and improved Dockash Grate. Both sizes take 7-inch pipe.**

Be sure to order a set of sanitary glass casters, to protect your floor covering.

22R952—Set of **4.** We pay the postage.....**40c**

Prompt shipment from HARRISBURG, PA., SYRACUSE, N.Y., BOSTON, MASS., CHICAGO, ILL., or NEWARK, OHIO. Not prepaid. Send your order to the city nearest you. You need not pay cash. Special Liberal Terms: Only $5.00 with your order and $5.00 per month thereafter until paid. Use Time Payment Order Blank in Back of Catalog.

Soft Coal and Wood			Hard (Anthracite) Coal					
Range With Reservoir	Cash	Time Payment	Range With Reservoir	Cash	Time Payment	Size Oven, In.	Size Cooking Top, In.	Shpg. Wt., With Reservoir
22R175	$67.50	$75.50	22R183	$68.75	$77.00	18x18	41¼x23	354 lbs.
22R177	74.50	83.85	22R185	75.75	85.35	20x18	43¼x23	374 lbs.
Range Without Reservoir	Cash	Time Payment	Range Without Reservoir	Cash	Time Payment	Size Oven, In.	Size Cooking Top, In.	Shpg. Wt., Without Reservoir
22R176	$63.50	$70.00	22R184	$64.75	$71.50	18x18	36¼x23	330 lbs.
22R178	70.50	78.50	22R186	71.75	80.00	20x18	38¼x23	350 lbs.

22R98 Water front for heating range boiler. Not prepaid. Shpg. wt., 25 lbs. $4.75

Time and Labor Saving Features for the Housewife

Illustration showing the unusually large and roomy warming oven with two lift-up doors. Stovepipe passing in back and through warming oven, keeping food or dishes piping hot until ready to serve.

Perfect fitting ground and polished cooking top. Notice the ease with which it is kept clean. Simply wipe with dry cloth. No blackening necessary.

Range with water front connected to range boiler for heating water. Waterfront may be used only where there is a constant pressure through the pipes. You do not require a reservoir with a water front, although water fronts can be fitted to either type. For Range Boilers See Plumbing Pages or Refer to Index.

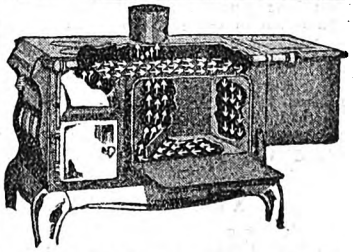

Never-Fail Baking Oven—Fuel Saving Fire Box

The flue construction is simple, quick acting, guaranteed to give splendid results.

We Guarantee Safe Delivery of All Our Shipments

*Sig. 14—Philadelphia

Digitized by Google

Digitized by Google

FAMOUS Rust Resisting Steel Range

NICKEL PLATED and ENAMEL TRIMMED

Unusually Good in the Way of Quality

Built to Give Many Years of Satisfactory Service

A VALUE OUT OF THE ORDINARY

FAMOUS is an appropriate name for this popular, lasting and economically priced rust resisting steel range! We feel that it offers everything needed in a family size kitchen range; fry, boil, bake or roast with **an absolute minimum of time and fuel!** Stylishly and attractively finished, with sanitary white porcelain enameled splasher, French gray enameled doors and brightly nickel plated front legs, front base strip and towel bar.

Body, made of excellent quality, Heavy Copper Bearing Steel Plate. All parts are carefully fitted and strongly welded and bolted at all points. Extra large flues that are scientifically constructed to give the best service possible.

Cooking Top, cast iron, made the right thickness to give good service. Has six 8-inch Cooking Lids, including Anti-Scorch Lid, very convenient for cooking cereals, etc., and keep them from burning; also **Three-Ring Sectional Lid** to fit different size cooking utensils. Entire top finished in plain black. **Nickel plated towel bar,** very convenient for drying towels, etc.

Oven, made in two sizes, 18x18 inches and 20x18 inches. Oven door finished in attractive shade of French gray porcelain enamel. **Equipped with reliable oven thermometer** that tells the heat of oven at all times and aids in good baking.

Fire box, large and roomy, and has cast iron linings and heavy Duplex Grate for burning any kind of coal, coke, wood or corn cobs. Fire box **lengths** for wood, 18 to 20 inches, according to the size of range. **The new and improved one-piece ash door and wood feed door** is French gray porcelain enameled, a feature seldom found in this type of stove.

Reservoir, extra large capacity, holds 32 full quarts. Made of heavy zinc coated steel and keeps water hot at all times. **Easily lifted off for cleaning or for refilling,** a feature seldom found on a range of this type. **Extra strong and sturdy base. Front base strip and legs are silver nickel plated, adding** beauty and dignity to the range.

Warming Closet—Latest two-door model, finished in French gray porcelain enamel to harmonize with balance of range. When open, forms a shelf convenient for removing contents for inspection, testing, etc.

Made in two sizes, as listed below and takes 7-inch stove pipe. **Our large stock** and up to date shipping facilities permit **prompt shipment, at low freight charges, from NEWARK, OHIO. Not prepaid. Send your order to Philadelphia, Pa., Boston, Mass., Chicago, Ill., or Newark, Ohio, the city nearest you.**

The freight charges amount to next to nothing considering the big saving you make in price. When you have this stove in your kitchen you will be convinced that it pays to save on stoves at Sears.

22R98—Water Front for heating Range Boiler.
Shipping weight, 20 pounds.....**$4.75**

22R9952—Glass Casters are not included. **Be sure to order a set with your range.** We pay postage. Set of 4 casters.....**40c**

Terms: $5.00 with order and $5.00 a month until paid. Use Time Payment Order Blank in back of catalog.

Range With Reservoir	Cash Price	Time Payment	Size Oven, In.	Size Cooking Top, In.	Shpg. Wt., With Reservoir
22R235	$39.85	$44.50	18x18	42¾x23	324 lbs.
22R233	44.85	49.85	20x18	44¾x23	331 lbs.

Range Without Reservoir	Cash Price	Time Payment	Size Oven, In.	Size Cooking Top, In.	Shpg. Wt., Without Reservoir
22R236	$37.85	$42.50	18x18	37¾x23	304 lbs.
22R234	42.85	47.85	20x18	39¾x23	311 lbs.

$39.85 18-Inch Oven

$44.85 20-Inch Oven Cash Price

The Body of this Range is made of KEYSTONE COPPER STEEL Rust Resisting Steel

The Porcelain Enameled Parts are made of Armco Ingot Iron

$5.00 DOWN *Only* $5.00 A MONTH

Buy Now and Pay Out of Earnings

MONEY SAVED *Is* MONEY EARNED

Another Outstanding Example of HONEST STOVE VALUE

OUR WELCOME *Nickel and White Enamel Trimmed* 6-HOLE KEYSTONE *Rust Resisting* STEEL RANGE

Special Low Cash Price **$33.50** The Price Talks

The WELCOME is an attractive, compact, conveniently-sized steel range, Sears made and Sears priced! Of somewhat thinner construction than our larger and higher priced ranges, but of the same good quality Copper Bearing Keystone Steel, carefully fitted and finished, to give many years of satisfactory service!

The porcelain enameled and nickel plated trimmings are much in demand today, and we call your attention to these particular features. Rustproof porcelain enameled parts are easily cleaned with a damp cloth. Warming closet large and roomy with enameled splasher and door.

Burns coal, wood, corn cobs, chips or anything used for fuel.

Good size oven, heats very quickly and will give satisfactory baking results at all times. Equipped with an oven thermometer that is a big aid in good baking. **You will be more than pleased with the results you will obtain** from this stove, the very first day you use it, and it **will give surprisingly long service** that will delight you. **The oven door is finished in genuine French gray rustproof porcelain enamel, easy to keep clean.**

Fire box has cast iron lining and is large enough to do good work without wasting fuel. Furnished with flat dumping and shaking grate; for wood and coal.

Galvanized iron reservoir, with capacity of 21 quarts, is attached to right end of range. We cannot furnish a water front for this stove.

Terms: $4.00 down and $4.00 a month. Use Time Payment Order Blank in back of catalog.

22R249—Range, With Reservoir. Low Cash Price. $33.50
Liberal Time Payment Price.....**$37.85**

22R250—Range, Without Reservoir.
Low Cash Price.....**$31.75**
Liberal Time Payment Price.....**$36.10**

Measurements: Oven, 16x18 inches. Six No. 8 lids. **Cooking top, 38¾x20¼ inches,** including reservoir. **Height to cooking top, 32 inches.** Floor space, 40x27 inches. Takes 6-inch stovepipe. Shipping weight, with reservoir, 246 pounds, without reservoir, 226 pounds.

Prompt shipment and low freight charges from HARRISBURG, PA.; SYRACUSE, N. Y.; BOSTON, MASS.; CHICAGO, ILL., or NEWARK, OHIO. Not prepaid. Send your order to the city nearest you.

The Body of this Range is made of KEYSTONE COPPER STEEL *The Porcelain Enameled Parts are made of Armco Ingot Iron*

YOU NEED NOT PAY CASH

$4.00 DOWN *Only* $4.00 A MONTH

Digitized by Google

Digitized by Google

Digitized by Google

Digitized by Google

OUR Porcelain Enameled GAS RANGE, Elite KITCHEN HEATER and RUBBISH BURNER Combined

"The Beacon Light of Quality"

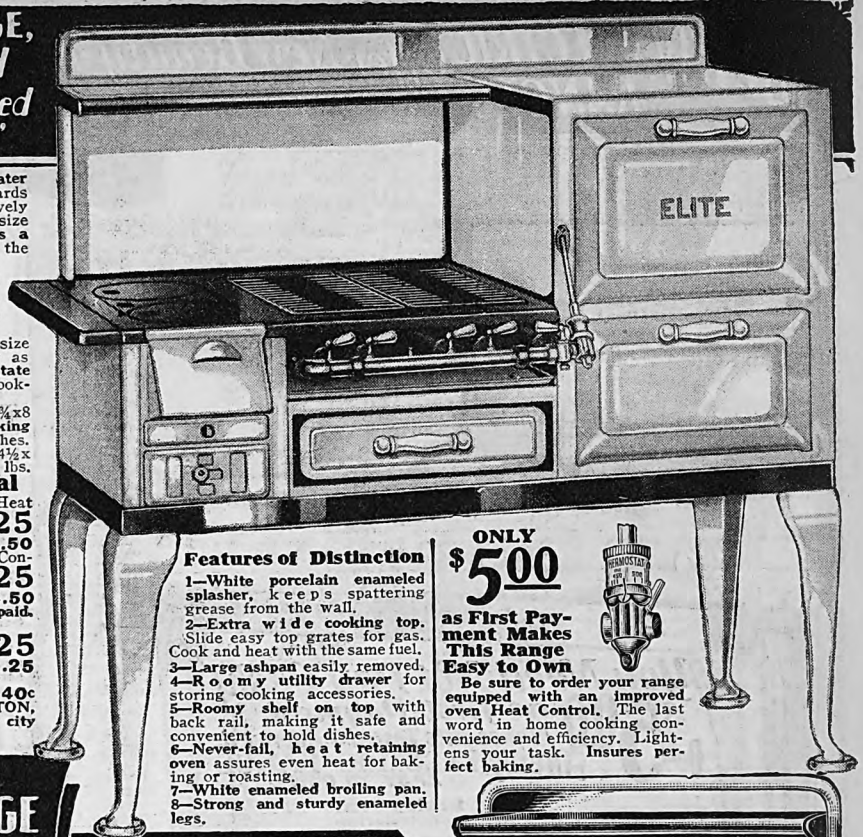

This handsome, generously proportioned Elite Gas Range Kitchen Heater and Rubbish Burner Combined is a range that measures up to the standards of the most exacting home maker. Strongly constructed and attractively finished in white and gray porcelain enamel, with a big roomy family size oven, separate broiling oven, and large cooking top. The heater uses a minimum of fuel and disposes of waste and rubbish. Does wonders in the way of cooking and heating and will keep the kitchen warm and comfortable in zero weather. Burns hard or soft coal, coke or wood. Equipped with flat open dump grate and heavy cast iron linings for burning soft coal or wood. For burning hard (anthracite) coal, range is equipped with Triplex grate and heavy cast iron linings. Notice the roomy gray enameled Utility Service Drawer of a thousand and one uses.

The gas section has four heat diffusing burners, including three full size burners and one large giant burner, an oven that bakes as beautifully as it looks and has all the features of the up to date stove. Be sure to state whether you burn natural or manufactured gas. The space under the cooking burners is white enameled, easy to keep clean.

Measurements: Baking oven, 16x17¾x13 inches; broiling oven, 16x17¾x8 inches; cooking top, 32x19½ inches, including end shelf. Height to cooking top, 33 inches. Length, over all, 52 inches. Floor space, 20x52 inches. Takes 6-inch pipe. Heater has special drop coal feed door; top, 14½x19½ inches. Two 8-inch lids. Length for wood, 18 inches. Shpg. wt., 393 lbs.

Soft Coal and Wood

22R316—Without Oven Heat Control. Cash price..... **$76.85**
Time payment price.....$85.00

22R318—With Oven Heat Control. Cash price..... **$84.85**
Time payment price.....$93.00

Hard (Anthracite) Coal

22R317—Without Oven Heat Control. Cash price..... **$78.25**
Time payment price.....$86.50

22R319—With Oven Heat Control. Cash price..... **$86.25**
Time payment price.....$94.50

Terms: $5.00 with order and $6.00 a month until full price has been paid. Use Time Payment Order Blank in Back of Catalog.

22R99—Water Coil to fit fire box to heat range boiler. **$5.25**
Shipping weight, 25 pounds. Not prepaid.....$1.25

22R900—Automatic lighter for top burners.....
Protect your kitchen floor. Order a set of sanitary casters with stove.

22R952—Set of 4 casters. We pay the postage.....40c

Prompt shipment from HARRISBURG, PA., SYRACUSE, N. Y., BOSTON, MASS., CHICAGO, ILL., or NEWARK, OHIO. Send your order to the city nearest you. Not prepaid.

Features of Distinction

1—White porcelain enameled splasher, keeps spattering grease from the wall.
2—Extra wide cooking top. Slide easy top grates for gas. Cook and heat with the same fuel.
3—Large ashpan easily removed.
4—Roomy utility drawer for storing cooking accessories.
5—Roomy shelf on top with back rail, making it safe and convenient to hold dishes.
6—Never-fail, heat retaining oven assures even heat for baking or roasting.
7—White enameled broiling pan.
8—Strong and sturdy enameled legs.

ONLY $5.00 as First Payment Makes This Range Easy to Own

Be sure to order your range equipped with an improved oven Heat Control. The last word in home cooking convenience and efficiency. Lightens your task. Insures perfect baking.

Our NEW and IMPROVED BLUE RIBBON Leader GAS RANGE

With OVERSIZE OVEN, BROILER *and* SLIDE-EASY UTILITY DRAWER *Never Before at a Price Like This!*

Priced Deliberately Low **$24.85** Cash

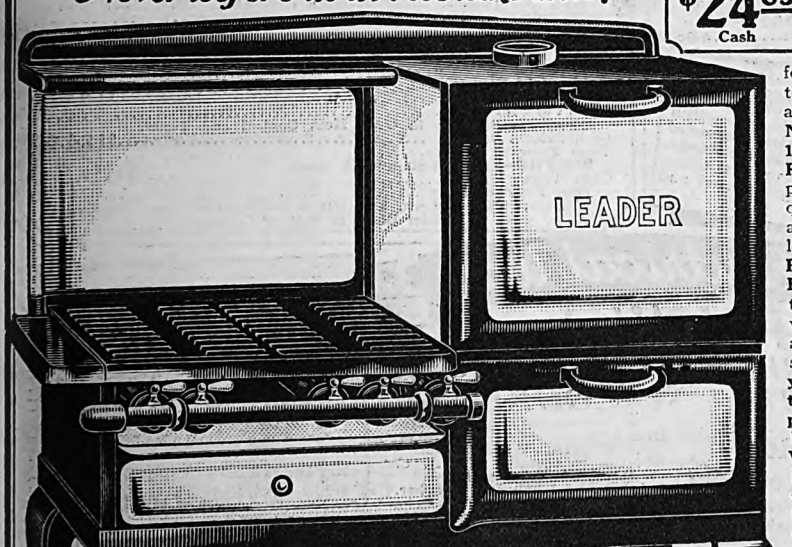

The dependable oversize oven, broiler, handy utility drawer and big roomy cooking top are features that appeal to women and which are all embodied in our New and Improved 1929 Leader Gas Range. The low price for such a high quality range will appeal to everyone looking for Lowest Priced Guaranteed Range Quality! Order this range and convince yourself that we are more than conservative in saying you save from $7.00 to $10.00 over the usual prices elsewhere by buying from the World's Largest Store. For families who do not need one of our larger ranges, this is the best buy you can possibly make. Built throughout of good quality materials. It has not been slighted in a single instance to make our very low price possible.

You Need Not Pay Cash!

Only $3.00 as First Payment Makes This VERY DESIRABLE GAS RANGE *Easy to Own*

Equipped with Porcelain enamel broiler pan and drip pan under burners, large slide easy service drawer and many up to date features. It was our intention when planning this new and improved model to produce the best possible range to sell at this low price.

Latest and improved non-leakable Gas Cocks.

Baking oven is guaranteed to bake quickly and perfectly. Cooking top has three full size and one giant heat diffusing burner. Baking and broiling ovens are heated by one burner equipped with a safety oven lighter.

Prompt shipment from HARRISBURG, PA., SYRACUSE, N. Y., BOSTON, MASS., CHICAGO, ILL., or NEWARK, OHIO. Send your order to city nearest you. Not prepaid.

Measurements: Baking oven, 16x18 in. Cooking top, 21x21 in. Length, over all, 42 in. Takes 5-in. stovepipe. Height to cooking top, 31½ in. Shpg. wt., 193 lbs. We make this range with either right or left hand oven. State choice. **$24.85**

22R329—Cash price.....$28.50
Time payment price.....

Terms: $3.00 with order and $3.00 a month until paid. Use Time Payment Order Blank in Back of Catalog. Be sure to order range equipped with automatic lighter for top burners.

22R900.....$1.25

Utility Service Drawer

A wonderfully handy extra roomy compartment for knives, forks and other cooking utensils, right where you want them.

Our DELIGHT Three-Burner GAS RANGETTE With Porcelain Enameled MANTEL SHELF

Sold for Cash Only

Priced Far Below Its Real Value

Look at the picture of this splendid three-burner Delight Gas Rangette. It represents A BARGAIN! The Delight Oven is roomy and quick heating, measures 16 in. wide, 12 in. deep and 13 in. high. THE COOKING TOP is wide and long for a stove of this type, measuring 25x12½ in. Has porcelain enameled mantel shelf splasher. The oven door is attractively finished in genuine French gray porcelain enamel. Height from floor to cooking top, 35 in. Floor space, 20¼x13 in.

Be sure to state whether you burn manufactured or natural gas. Will not burn acetylene or gasoline gas. Shipped from PHILADELPHIA, PA., HARRISBURG, PA., SYRACUSE, N. Y., BOSTON, MASS., CHICAGO, ILL., or NEWARK, OHIO. Send your order to the city nearest you. Not prepaid.

22R357—Stove with mantel shelf. Shpg. wt., 90 lbs..... **$13.85**

22R356—Stove without mantel shelf. Shipping weight, 72 pounds.....$9.50

Digitized by Google

OUR Fidelity ELECTRIC RANGES Offer New Beauty-New Convenience and Unsurpassed Comfort for the Housewife

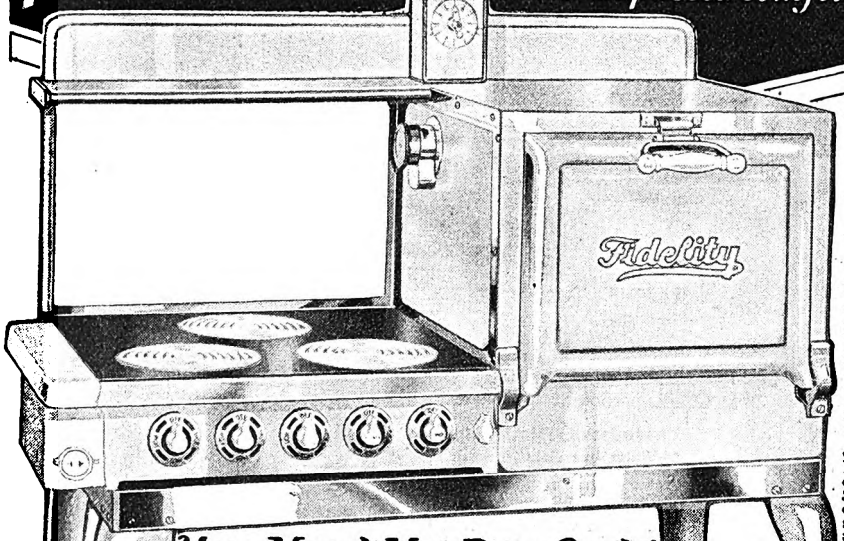

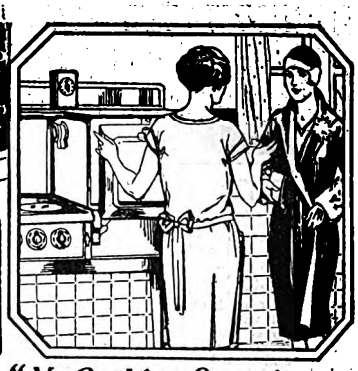

Cook the Electrical Way

Illustration shows Fidelity equipped with latest and improved Automatic Electric Timer and Precision Oven Thermometer, commonly known as Heat Control.

The Electric Timer automatically starts the oven cooking operations and stops it at the predetermined time.

The Precision Heat Control maintains an accurate temperature in oven.

These special features enable you to obtain as near perfect results in baking as human or engineering skill can make it. Set to the time you desire the cooking operations to start and stop, go away for the entire day and your meal will be ready to serve upon your return.

"No Cooking Experience Necessary—The TIME and HEAT CONTROL Does the Work"

Read our Positive 30-Day Trial Offer. So sure are we our Fidelity is a highly satisfactory Electric Range and an outstanding value, we want you to try it in your own home for 30 days. Just enclose the full cash price or first payment, if you prefer our Time Payment Plan. **Give it every test you want.** If you do not find it all and even more than you expected and you have not made a BIG SAVING, write us and we will give you instructions as to how to return the range and we will return your money including freight charges you have paid. Send your order today.

You Need Not Pay Cash! Only $5.00 as first Payment Makes this Tested and Approved Fidelity ELECTRIC RANGE EASY TO OWN

Baking Oven Construction

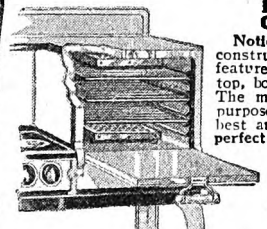

Notice the double wall construction and scientific feature **insulation of oven** on top, bottom, back and sides. The material used for this purpose is absolutely the best and makes the **oven a perfect heat retainer.** Will hold baking temperature for a long time after current has been turned off.

Order a set of Sanitary Casters with your stove. **We pay postage.**
22R952 — Set of 4 casters.....40c

THE FIDELITY Electric Range works like magic, assuring silent, odorless heating efficiency. Just turn the three-heat switch for the oven, or cooking top units, and quick, clean heat is ready.

Ranges furnished for 110-220-volt three-wire or 110-volt two-wire systems for A. C. or D. C., single phase. Be sure to state the type wiring and current you intend using. Your electric light company will furnish this information upon request.

Our Fidelity Range is striking in appearance and color, finished in a two-tone shade of Old Ivory and Orchid-Lilac Genuine Porcelain Enamel.

Cooking Top. **Equipped with three 8-inch removable radiant type surface** heating 1,500-watt heat units, maximum capacity, and connected with a three-heat switch reading HIGH, MEDIUM and LOW or OFF.

Utility plug for attaching vacuum cleaner, electric iron or toaster.

Oven equipped with two removable units. Upper unit for broiling.

Measurements: Oven, 16x16x12 inches; cooking top, 21x22 inches; height to cooking top, 30 inches; floor space, 22x42 inches. Shipping weight, 249 pounds. **Shipped from NEWARK, OHIO, not prepaid. Send orders to Philadelphia, Boston, Chicago or Newark, the city nearest you.**

Furnished with oven on right hand side only.
22R711—Electric Range. Cash price.....**$79.50**
Time payment Price.....$88.50
22R714—Range with Oven Heat Control.
Cash Price.....$104.50
Time Payment Price.....116.00
22R715—Range with Oven Heat Control and Timer.
Cash Price.....$124.85
Time Payment Price.....138.50
22R708—Range in plain black finish.
Cash Price.....**$69.50**
Time Payment Price.....$77.50
Terms: **$5.00** down, **$10.00** a month. Use Time Payment Order Blank in Back of Catalog.

ARMCO Armco Ingot Iron has played a big part in making this beautiful **Full Porcelain Enameled Fidelity Electric Range.** Armco Ingot Iron offers a double protection against rust and insures long life.

Cook the Electrical Way

Fidelity ELECTRIC RANGETTE

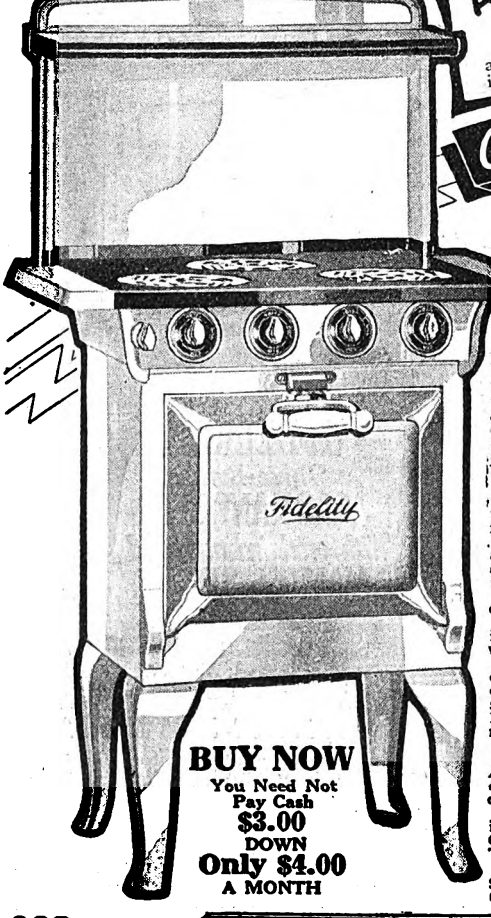

Know Real Cooking Comfort

UNLESS you have tasted foods baked or cooked the electric way you cannot appreciate the flavory, tempting, delicious difference over cooking by any other method.

Less water is required, no chance for boiling over, and full flavor and juices are retained without the usual shrinkage. There are no fuel gases to be absorbed by the foods and no uncertain temperatures to contend with. **Toast made the electric way is far superior to any other.**

The same high grade construction and material as used on range described above. Beautifully finished in gray and white porcelain enamel.

Listed as Standard by Underwriters' Laboratories.

Oven, 16 in. wide, 12 in. deep, 12 in. high. Oven heated with 1,500-watt unit. No broiler unit furnished.

Cooking Top, 18 x 23 inches, is equipped with two 1,000-watt and one 1,500-watt units. Be sure to state whether you wish it wired for 110 or 220 volts and direct or alternating current.

Shipping weight, 155 pounds.

Shipped from our factory in NEWARK, OHIO. Not prepaid. Send orders to Philadelphia, Boston, Chicago or Newark, the city nearest you.

22R712—Electric Rangette, as illustrated.
Cash price.....**$49.85**
Time payment price.....**$55.00**
Terms: $3.00 with order and $4.00 a month. Time Payment Order Blank in Back of Catalog.

BUY NOW
You Need Not Pay Cash
$3.00
DOWN
Only $4.00
A MONTH

Fidelity ELECTRIC COOKER

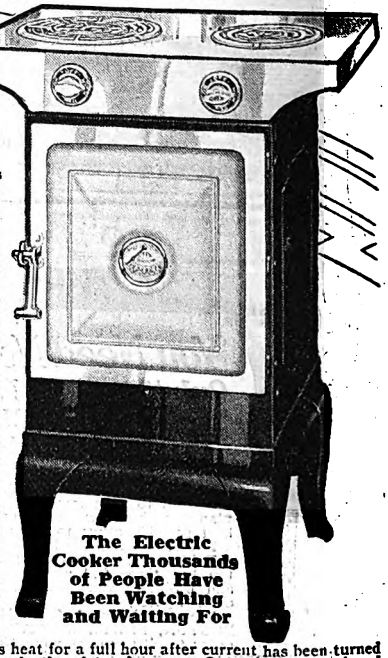

The Electric Cooker Thousands of People Have Been Watching and Waiting For

For Any Kind of Cooking. Works from Lamp Socket or Wall Outlet.

NO SPECIAL WIRING NEEDED, can be operated with A. C. or D. C. 110-volt current.

A wonderful baker and cooker. Nothing has been spared to make this **Fidelity Cooker perfect in every detail.** Offered at an unheard of low price.

Meat and fowl cooked in the Fidelity Cooker always retain their rich, natural juices and flavor. Bread, cake, biscuits and rolls bake uniformly.

Cooking top, cast iron, finished in French Gray Porcelain Enamel. Measures 13¼x19½ inches and equipped with one 8-inch burner and one 6-inch burner. **When turned full, the burners produce intense heat, but both cannot be turned on full at the same time, as the lighting circuit does not provide sufficient power to run both burners on "high."** Either burner, however, can be turned on independent of the other or both can be turned on at "low" and operated in series.

Baking oven measures 11x12x12 inches. Equipped with 8-inch burner; 2 removable racks and 1¾-inch vent collar with butterfly spring damper. Insulated with highest quality mineral wool. Holds heat for a full hour after current has been turned off. **Oven must be operated independently of top burners. Oven door is equipped with dependable thermometer and is finished in Genuine French Gray Enamel.**

A 6-foot extension cord is furnished with each cooker. **Shipped from PHILADELPHIA, PA., BOSTON, MASS., CHICAGO, ILL., or NEWARK, OHIO, Not Prepaid. Send orders to Philadelphia, Boston, Chicago, Ill., or Newark, the city nearest you.**

Height of cooker to cooking top, 32½ inches; floor space, 15½x20 inches. Cooking top, 13¼x19½ inches. Shipping weight, 81 pounds.
22R709—Cash Price.....**$34.85**
Time Payment Price.....$38.85
Terms: $3.00 with order and $3.00 a month. Use Time Payment Order Blank in Back of Catalog.

Digitized by Google

This Mark of Quality Tag Is Attached to Every E-Z-est Way Oven

E-Z-est WAY ROASTING and BAKING OVENS

No Home Should Be Without One

Made of FOLLANSBEE FORGED Blue Polished Steel

Famous for It's Exclusive Quality and Fine Finish

Our Best Oven With Heat Indicator

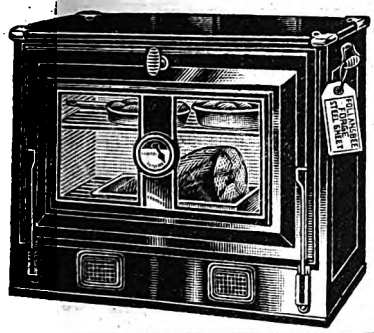

Made of genuine Follansbee Forge Blue polished steel. Every part made to fit perfectly. Daylight two-panel glass door with oven heat indicator. Lined with bright corrugated tin, insulated with heavy asbestos on side, top and back. Two oven racks furnished. Measurements: Inside, 18 inches wide, 12 inches high, 11½ inches deep. Shpg. wt., 28 lbs. Not prepaid.

22R466. **$4.15**

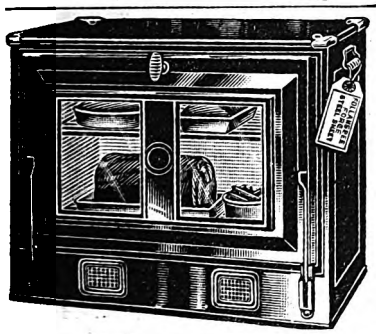

A Very Popular and Satisfactory Model

Made of Follansbee Forge Blue Polished Steel

Large clear two-panel glass door. Asbestos lined. Ventilators below door for supplying fresh air to oven, insuring perfect baking. Inside measurements: 18 inches wide, 11½ inches deep, 12 inches high. Shpg. wt., 27 lbs. Not prepaid.

22R468. **$3.60**

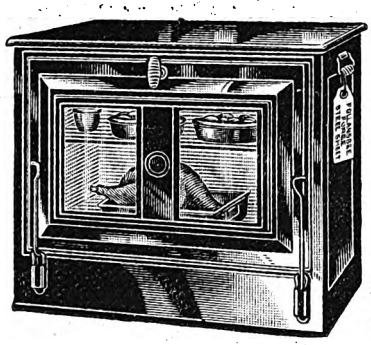

Extra Value—Reliable Baker

Made of Follansbee Forge Blue Polished Steel

Made exactly like 22R468 at lower left, except it does not have the ventilators or nickel corners. Asbestos lining for perfect insulation. Guaranteed to give excellent baking and roasting results. Inside measurements: 18 inches wide, 11¼ inches deep, 12 inches high. Shipping weight, 27 lbs. Not prepaid.

22R464..... **$3.10**

E-Z-est Way Pie and Toast Oven

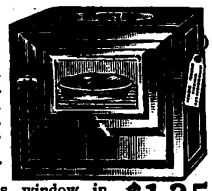

Inside measurements: 10 inches wide, 12 inches deep, 9 inches high. We pay the postage.

22R473—Glass window in door..... **$1.35**

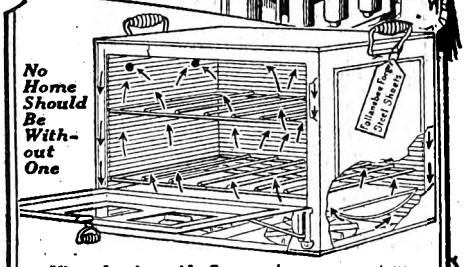

View showing wide flue or air space construction between outer body and linings. This construction insures an even distribution of heat for perfect baking or roasting. The patented heat deflector is arranged to furnish full quota of heat direct into the interior of the oven and baking or frosting can be done on upper shelf as quickly as on lower.

FROM THE STANDPOINT OF ECONOMY there is no other article so necessary for the kitchen that will answer every baking, toasting and roasting requirement as E-Z-est Way Ovens. E-Z-est Way Ovens give satisfaction with stoves of other makes.

No need to light the oven on your gas range for a small amount of baking or making toast. An E-Z-est Way Oven placed over the top burner of any gas range will do the work in less time and save fuel.

E-Z-est Way Ovens are made of Follansbee Forge Blue Polished Steel. An identification tag is attached to every oven. This tag on E-Z-est Way Ovens means that they are made of genuine Follansbee Forge Blue Polished Steel (forging adds strength), the best material for high grade ovens. They are lined with bright corrugated tin, with a lining of asbestos on side walls, top and back. Sanitary and strong electrically welded racks with cross wires running from front to back, making it easy to slide the pans in and out without disturbing the baking. Every oven guaranteed. Oven sizes are inside measurements. All ovens securely crated and shipped promptly from PHILADELPHIA, PA., or BOSTON, MASS. Sold for cash only.

Low Priced Cooking Outfits With GIANT HEAT DIFFUSING BURNERS WIDE COOKING TOP and HEAT RETAINING OVEN

Only $13.35 Complete With Oven and Mantel Shelf

This illustration shows the most popular Wickless Oil Stove Made With Giant Heat Diffusing Burners. Extra Wide Cooking Top, Mantel Shelf and Metal Oil Supply Tank and features not found in similar stoves.

Guaranteed to give satisfaction or your money back with all transportation charges.

The Oven is our 22R464 shown above. Made of genuine Follansbee Forge Blue Polished Steel. Shipped, not prepaid, from PHILADELPHIA, PA., or BOSTON, MASS.

Sold for Cash Only

22R458—Complete outfit, stove, oven and shelf. Shipping weight, 80 pounds.....**$13.35**

22R457—Stove with oven without shelf. Shipping weight, 72 pounds **$10.85**

22R456—Stove without shelf, without oven. Shpg. wt., 45 lbs..**$7.75**

Wickless stoves use asbestos lighting rings instead of wicks. Order an extra dozen and have them when needed. We pay postage.

22R444—Per dozen..... **$1.10**

Price Complete With Heat Retaining Oven

$17.10

Sold for Cash Only

E-Z-est Way Wick Oil Stove with genuine Spring Green Porcelain Enameled Chimneys. Unexcelled for quality, workmanship, and convenience of operation.

The burners have no equal in ease of control, perfection of operation and volume of heat produced.

Thousand of users recognize Sears Stoves as the Standard of the World. They are outselling all other makes of stoves.

Stove body is strongly made.

The Heat Retaining Oven is made of Follansbee Forge Blue Polished Steel. Measurements: Cooking top 37½x14 inches, height from floor to cooking top 31½ inches, floor space 33x13 inches.

Shipped, not prepaid, from PHILADELPHIA, PA., or BOSTON, MASS.

22R417—Stove with oven. Shpg. wt., 92 lbs.....**$17.10**

22R417—Stove without oven. Shpg. wt., 65 lbs... **14.00**

Be sure to order extra wicks with your stove.

22R463—Postpaid. Twelve Wicks, $3.00; 6 wicks. **1.50**

Three wicks .... **.75**

Safeguard Your Dollars-Buy Sears Stoves

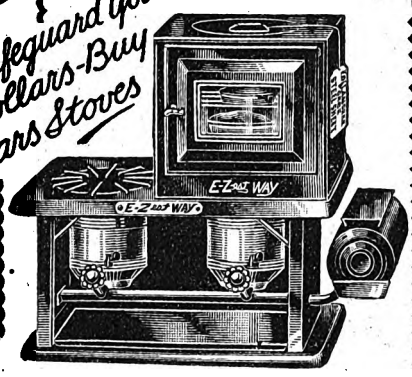

Illustration shows our 22R454. Wickless Burners are extra large, powerful, smokeless and odorless. Stoves are strongly made, will withstand lots of use. Finished in rustproof baked-on black enamel, easy to keep clean.

22R454—Two-Burner Stove without oven. Shipping weight, 27 pounds. Not prepaid..... **$4.90**

22R454—Two-Burner Stove, with oven. Shipping weight, 42 pounds. Not prepaid..... **$6.25**

22R455—Three-Burner Stove, without oven. Shipping weight, 36 pounds. Not prepaid..... **$6.35**

22R455—Three-Burner Stove, with oven. Shipping weight, 51 pounds. Not prepaid..... **$7.70**

Be sure to order an extra dozen asbestos lighting rings.

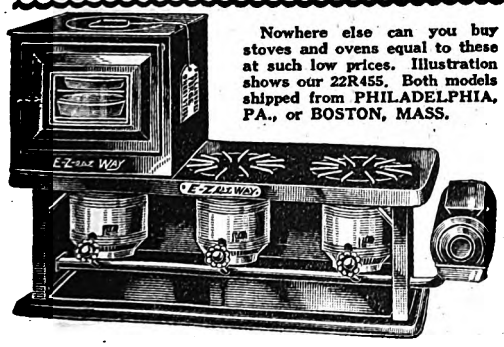

Nowhere else can you buy stoves and ovens equal to these at such low prices. Illustration shows our 22R455. Both models shipped from PHILADELPHIA, PA., or BOSTON, MASS.

E-Z-est Way Wickless Giant Burne

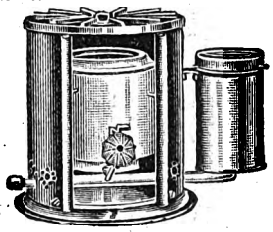

Ideal for picnics and outings. Stands solidly on strong base. Steel body protects flame against drafts. Equipped with the same quick acting giant heat diffusing burner used on our higher priced stoves. Measurements of stove: Height, 10¾ inches; diameter, 9½ inches. Shipped from PHILADELPHIA, PA., or BOSTON, MASS. We pay the postage.

22R434 Stove as illustrated. **$2.90**

Be sure to order an extra dozen asbestos lighting rings.

Digitized by Google

HOT WATER! *An Everyday Necessity* FOR ALL THE FAMILY

These Quick Acting Cast Iron Heaters Insure a Plentiful Supply of Hot Water DAY *and* NIGHT

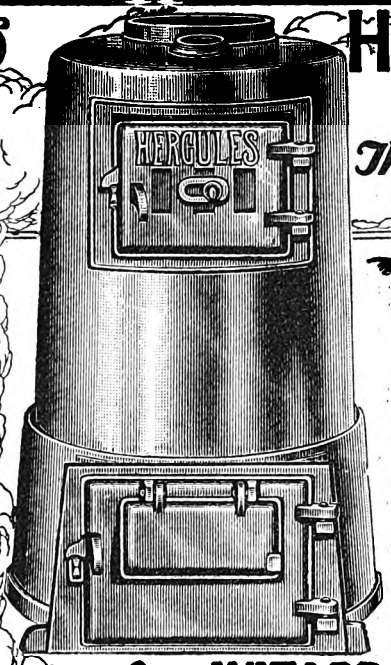

Our HERCULES Tested and Approved

Big Capacity Water Heater—100 Gallons per Hour Guaranteed

Hot Water when you need it and where you need it! Lots of it—all you want—waiting for you to turn the tap and draw a dishpan or a bathtub full. You save money when you buy the Hercules and you save fuel when you use it. Its sturdy construction defies the effects of severest service. **Thousands have given it the severest tests.** In a very few washdays or dishwashings or cold winter mornings you will say it has more than earned its cost and upkeep. **A miser for saving fuel. A giant for efficiency.**

The Hercules Water Heater can only be used in connection with hot water tank or range boiler for running water systems having constant pressure through pipes and must be connected to boiler or tank before starting fire. For range boilers to be used with these heaters see plumbing goods pages or refer to Index.

A very powerful and efficient heater. Will heat 100 gallons an hour to temperature suitable for ordinary household purposes. Equipped with heavy round grate with draw center.

The Hercules will furnish the great amount of hot water required in large homes, flat and apartment buildings, for bath, shower, kitchen and laundry; can also be used for small hot water heating systems in garages, greenhouses, poultry buildings, etc. Capacity of radiation, 160 square feet. **Inside diameter of fire pot, 12 inches.** Height, over all, 27 inches; 1¼-inch water pipe extension. Takes 6-inch stovepipe. Shipping weight, 276 pounds. **Shipped from factory near HARRISBURG, PA. Send your order to Philadelphia, Pa., or Boston, Mass., the city nearer you.**

22R481 ..... $24.85

Merchandise on This Page Sold for Cash Only and Unless Otherwise Stated, Shipped Only by Freight or Express, NOT PREPAID.

Our WIZARD *Combination* Water Heater *and* Laundry Stove

Tested and Approved

40-Gallon per Hour Capacity Guaranteed

Most Desirable for General Household Purposes

Our Foundry Price Saves You Money

$16.50

This "WIZARD" stove is particularly desirable for laundry and kitchen. Will heat more than 40 gallons per hour to temperature suitable for general household purposes.

Made in our own foundry at NEWARK, OHIO, and sold by us DIRECT TO USER at prices lower than most dealers pay in carload lots.

Will supply plenty of hot water for all household needs, and can be used for heating wash boiler and cooking at the same time. The water heats very quickly, as it circulates through the hollow fire pot.

There is no other combination laundry stove and water heater on the market to compare with this one in weight, size or efficiency, selling at a price comparable with this unusual value.

Inside diameter of fire pot, 9½ inches. Round grate with draw center. Top measures 21x21 in., has four No. 8 lids. Height, 26¼ in. One-inch water pipe connection. Takes 6-in. stovepipe. Shipping weight, 190 pounds.

Shipped from HARRISBURG or PHILADELPHIA, PA., SYRACUSE, N. Y., BOSTON, MASS., or NEWARK, OHIO. Send your order to city nearest you.

22R480 ..... $16.50

Coal, Coke or Wood Burning Water Heaters—Tested and Approved

Burn hard (anthracite) coal, soft coal, coke and shortwood.

These water heaters are to be used in connection with hot water tank or range boiler for running water systems having constant pressure through pipes and must be connected to boiler or tank before starting fire.

For Gas Burning Water Heaters or Range Boilers to be used with these heaters see Plumbing Goods pages or refer to Index.

WLS HEAVY DUTY FIREBRICK LINED WATER HEATER—*Tested and Approved*

Capacity More Than 40 Gal. per Hour, Only

$9.75

Burns Hard (Anthracite) Coal

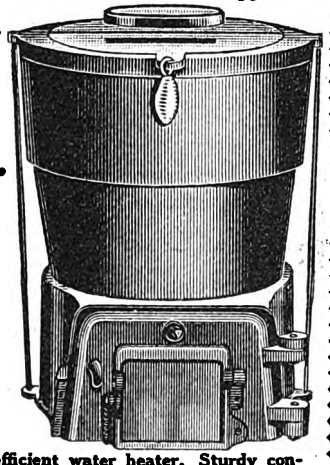

A very efficient water heater. Sturdy construction insures a lifetime of satisfactory service. Will heat more than 40 gallons per hour to temperature suitable for ordinary household purposes. Fire pot is lined with firebrick, a special feature of construction that holds the heat and keeps water warm with but little fuel after it is once heated. **Burns hard (anthracite) coal.** Heavy triple bar grate keeps fire bright and clean. Deep ashpit.

Measurements: Inside diameter of fire pot, 10 in. Diameter of top, 15-in. Size water connection, 1 in. Height, 18½ in. Takes 5-in. stove pipe. Shipping weight, 106 pounds.

Shipped from factory near PHILADELPHIA, PA., or BOSTON, MASS. Send orders to Philadelphia, Pa., or Boston, Mass., the city nearer you.

22R482 ..... $9.75

HOT-POT *Combination* Water Heater *and* Laundry STOVE

Tested and Approved

30-Gallon per Hour Capacity GUARANTEED

Priced Right Down to Rock Bottom

Special Low as Wholesale Price

$9.50

That's how you'll find our Hot-Pot Water Heater priced. Without a doubt the best low priced tested and approved water heater on the market today. Burns hard (anthracite) coal, soft coal, coke and short wood. It is built strong and heavy and is well fitted. Has hollow water heating fire pot and tapped for ¾-inch pipe connection. Our Hot-Pot Water Heater will heat 30 gallons of water in one hour from a temperature of 60 degrees to 130 degrees Fahrenheit. Heavy dump grate. **Particularly desirable for laundry and kitchen. The water heats very fast as it circulates constantly around the fire in a hollow pot instead of through pipes inside the pot.** Our special construction heats a large quantity of water quickly with little fuel. **WILL HEAT MORE THAN 30 GALLONS PER HOUR.** Has convenient front fuel feed door, enabling you to refuel without disturbing any utensil on cooking top.

Inside diameter of fire pot, 10¼ inches. Top measures, 13x19½ inches. Two No. 7 lids. Height, 23½ inches. ¾-inch water pipe connection. Takes 6-inch stovepipe. Shipping weight, 103 lbs. **Shipped from PHILADELPHIA or HARRISBURG, PA., SYRACUSE, N. Y., BOSTON, MASS. or NEWARK, OHIO. Send your order to city nearest you.**

22R499 ..... $9.50

When ordered by Parcel Post We Pay Postage on Merchandise Listed Below.

Stove Putty or Cement

Used for closing joints between castings to make them airtight.

22R936 1-pound can..... **16c**

Iron Repair Cement

Quick hardening for repairing leaks or breaks in castings, water fronts, for pipe and screw thread joints and seams of boilers and tanks.

22R955—1-lb. pkg....**35c**
22R956—½-lb. pkg...**18c**

Famous S-R Stove Polish

Buy three full half-pint cans of this famous fireproof, non-freezing polish. Apply whether stove is warm or cold; gives a quick, brilliant luster without dust or odor.

22R959—3 cans..**37c**

Glass Stove Leg Rests

To be put under the stove legs to keep floor or linoleum from being marred.

22R929 — Per set of 4 rests, small size. **40c**

22R952 Per set of 4 rests, large size ...**40c**

Enamel Cleaner

An efficient, non-scratching compound for removing the worst kind of film, stains, spots and grease from porcelain enamel, brass, tile, glass and hard surfaces.

22R964 12-ounce can.....**39c**

Digitized by Google

Our MARVEL Combination LAUNDRY, COOKING, HEATING STOVE and RUBBISH BURNER

The Greatest Value We Have Ever Offered!

Height From Floor to Cooking Top, 30 Inches

Our Marvel Combination Coal and Wood Laundry Stove is a real marvel for the amazingly low, guaranteed money saving price! **It is made entirely of high grade cast iron,** each part perfectly fitted, which enables the user to obtain the maximum amount of heat from the fuel used. **A true combination stove in that it is** suitable for laundry work, cooking, heating and as a rubbish burner. Each stove is equipped with the **improved oblong fire pot and Long Flat Double Trunnion Dump Grate,** burns coal, coke, wood, chips or corncobs.

While the two-hole size will serve many purposes the model with extra large top and four cooking holes, each fitted with 7-inch perfect fitting lid, is much more desirable, for it will accommodate the largest size wash boiler and enable the user to obtain the maximum amount of heat from the fuel used. **Therefore, and wholly in your own interest, we would recommend that you buy the larger size.**

The big, roomy shelf, a few inches above the floor, gives added strength and rigidity to the range and provides a handy place to keep pots, pans and other cooking utensils. **A convenient drop end feed door makes fueling easy.** This feature makes it easy to add fuel without removing wash boiler or cooking utensils from the top. Both sizes and models have 7-inch perfect fitting lids. **Fire pot measures 9½x18 inches.**

We also recommend that when you order this stove you include one of our stove pipe ovens and get the fullest benefits from your fuel on washday, or whenever the stove is in use. For further information about oven see below.

If stove is wanted with oven, add $2.75 to prices shown below. Be sure to order the complete baking outfit for a real economy combination outfit. **Sold for cash only.**

Securely crated, blackened and polished.

Height From Floor to Cooking Top, 21½ Inches.

This illustration shows our Marvel Combination Laundry, Cooking and Heating Stove, with low legs and without Utility Shelf as listed below.

Prompt shipment from PHILADELPHIA or HARRISBURG, PA., BOSTON, MASS., SYRACUSE, N.Y., CHICAGO, ILL., or NEWARK, OHIO. Send your order to the city nearest you. Not prepaid.

$6.75 2-Hole Size With Utility Shelf

$8.50 4-Hole Size With Utility Shelf

How We Make Our Low Prices Possible

Because we are makers, as well as dealers, and produce these stoves in tremendous quantities and have eliminated every unnecessary expense **by selling direct from our factory to you,** we can offer you better stove values at lower prices than you will find anywhere else. **Safe delivery and satisfaction guaranteed.**

Order by Number	Stove With High Legs and Utility Shelf	Order by Number	Stove With Short Legs Without Utility Shelf	No. of Lids	Size, Top, In.	Shpg. Wt., Lbs.
22R484	$6.75	22R489	$6.00	2	13x19½	100
22R485	8.50	22R478	7.60	4	18x18	110

Outclasses Any Other Laundry Stove at the Price

Order this Four-Hole Coal Burning Laundry Stove today. Examine it thoroughly. Try it. **Then if you do not say** that it is satisfactory in service, and money saving in cost, return it and your money will be returned. **It is made entirely of highest grade cast iron,** every part perfectly fitted, which enables the user to obtain maximum amount of heat from fuel used.

It far outclasses any other laundry stove on the market, regardless of name or make in its price class. There is **no laundry stove that compares with it either** in quality, size, grate features, etc. At our low price it is really a most wonderful value.

It has a very large top, carrying four covers, each fitting in a No. 8 cooking hole. Top measures, over all, 20¾x21½ inches, big enough to accommodate a big wash boiler and cooking utensils at the same time. **It will also take the new style steel or galvanized iron tubs** now in common use. Its arrangement of fire pot and construction of main top is such that the heat is evenly distributed, economical in the use of fuel and a splendid up to date laundry stove.

Burns coal, corncobs, coke and short wood. Fire pot diameter at top, 12 inches. Cooking top measures 20¾x21½ inches. Four No. 8 lids. Height, from floor to top, 22¼ inches. Takes 6-inch stovepipe.

Securely crated, blackened and polished. Shipped from PHILADELPHIA or HARRISBURG, PA., SYRACUSE, N. Y., BOSTON, MASS., CHICAGO, ILL., or NEWARK, OHIO. Send your order to the city nearest you. Sold for cash with order only. Shipping weight, 116 pounds. **Not prepaid.**

22R494—Wonder Moose Stove..... **$5.75**

Our Wonder Moose, Only $5.75

The Most Popular Laundry Stove in America

Tested and Approved Cast Iron Deflector Plate Used on Our Wonder Moose shown in large illustration, forces the flame to the front, producing even distribution of heat to all four cooking holes.

4-HOLE LAUNDRY STOVE *Priced Amazingly Low!*

Only $4.35

While this four-hole Laundry Stove is made of high grade cast iron with all parts perfectly fitted, we do not offer it as the equal of our **Wonder Moose Four-Hole Laundry Stove,** illustrated above, but we do **guarantee it to be just as good as similar stoves selling at much higher prices by other dealers.** Therefore, and wholly in your own interest, we ask you to read the description of **our Wonder Moose,** as we feel that for the slight difference in price you can well afford to send your order for the better and higher grade stove.

Made of cast iron. Top measures 19½x19½ inches. Height, 23 inches. Fire pot diameter at top, 12 inches. Four 7-inch lids. Takes 6-inch pipe. Shipping weight, 105 pounds. **Not prepaid.**

22R479—Four-Hole Laundry Stove..... **$4.35**

Prompt shipment from HARRISBURG, PA., BOSTON, MASS., SYRACUSE, N.Y., CHICAGO, ILL., or NEWARK, OHIO. Send your order to the city nearest you.

If you do not need a four-lid stove you will make no mistake in ordering this model made of **best quality stove plate** with all parts carefully fitted. Has front feed door for feeding fuel without lifting utensils or lid. **Flat shaking and dumping grate.** Burns coal, coke, corn cobs and short wood. Height, 23½ inches. Diameter of fire pot, at top, 12 inches. Two No. 8 lids. Top measures 21x13½ inches. Takes 6-inch stovepipe. Shipping weight, 102 pounds. **Not prepaid.**

22R498—Pet Stove..... **$3.95**

Shipped from PHILADELPHIA, or HARRISBURG, PA., BOSTON, MASS., SYRACUSE, N. Y., or CHICAGO, ILL. Send your order to city nearest you. Sold only for cash with order.

Stovepipe Baking Oven

$2.75

Most Efficient Oven of Its Kind Made

We especially recommend that in ordering a laundry stove or a small heating stove you order a STOVEPIPE BAKING OVEN. Not recommended for use with Water Heater 22R480 and 22R499 listed on opposite page.

Oven measures 9 inches wide by 17¾ inches long inside; holds two 8-inch pie plates or an 8x17-inch baking and roasting pan, pipe collar on top and bottom to fit 6-inch stovepipe. Shpg. wt., 16 lbs. **Sold only for cash with order. Prompt shipment from PHILADELPHIA or HARRISBURG, PA., BOSTON, MASS., SYRACUSE, N. Y., CHICAGO, ILL., or NEWARK, OHIO. Send your order to the city nearest you. Not prepaid.**

22R500—Stovepipe Baking Oven... **$2.75**

22R894—Special joint of pipe for drum oven. **22c**

STOVEPIPE and ELBOWS

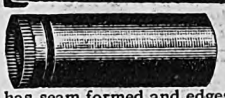

We do not sell made up (put together) stovepipe. Our pipe, 24 inches has seam formed and edges turned over ready to put together. Simply join the edges and tighten the seam with a hammer. Not the light gauge pipe sold by some for higher prices. **Prompt shipment from PHILADELPHIA PA., BOSTON, MASS., CHICAGO, ILL. or NEWARK, OHIO. Send your order to the city nearest you. Not prepaid.**

Order by Number	Pipe Size, In.	Smooth Black Steel, Each	Polished Blue Steel, Each	Shpg. Wt., Lbs. Each
22R907	5	18c	30c	1¾
22R908	6	20c	35c	2¼
22R909	7	24c	40c	2¾
22R916	7x6	25c	42c	2½

Order by Number	Size	Smooth Black Steel, Each	Polished Blue Steel, Each	Shpg. Wt., Lbs., Each
22R919	5-in. Elbow	15c	28c	1¼
22R920	6-in. Elbow	18c	36c	1½
22R921	7-in. Elbow	22c	44c	1¾

Stove Mica (or Isinglass)

Can be cut easily with a pair of shears. **We pay the postage.**

Order by No.	Size, In.	6 Pieces	12 Pieces
22R937	2 x3	.....	$0.25
22R938	2½x2½	.....	.35
22R939	2½x4	.....	.55
22R940	3 x4	.....	.75
22R941	3 x5	50c	.92
22R942	3½x4½	55c	1.05
22R943	3½x5	60c	1.15
22R944	4 x5	65c	1.25

We Guarantee to Satisfy You and Save You Money

Digitized by Google

The World's Greatest

IN THIS, our latest and greatest catalog, new features, new and greater bargains together with Quality, Low Price and Easy Terms are combined to give you furniture values far greater than any we have ever before seen.

The vast resources of this tremendous institution have given us purchasing power to demand the lowest possible prices from our factories. These savings we pass on to you.

Do not **wait** to buy your furniture. Our New and Better Budget Plan makes waiting unnecessary.

Buy now and enjoy the comfort and beauty of your new possessions while you are paying for them!

EASY TERMS

You Can Buy $25.00 Worth of Furniture or More on the Following Easy Payment Plan:

If Cash Price of Your Order Amounts to	Add to Cash Price for Easy Payment Terms	First Payment With Order	Monthly Payments
$ 25.00 to $ 30.00	$ 3.00	$ 5.00	$ 4.00
30.01 to 40.00	4.00	5.00	5.00
40.01 to 50.00	5.00	5.00	5.00
50.01 to 60.00	6.00	6.00	6.00
60.01 to 70.00	7.00	7.50	7.50
70.01 to 80.00	7.50	9.00	8.00
80.01 to 90.00	8.50	10.00	8.00
90.01 to 100.00	10.00	12.00	8.00
100.01 to 125.00	12.50	15.00	9.00
125.01 to 150.00	15.00	18.00	11.00
150.01 to 175.00	17.50	22.00	12.00
175.01 to 200.00	21.00	26.00	13.00
200.01 to 225.00	24.00	30.00	14.00
225.01 to 250.00	27.00	34.00	15.00
250.01 to 275.00	30.00	38.00	16.00
275.01 to 300.00	33.00	42.00	17.00

Use Time Payment Order Blank in Back of Catalog

Write for an especially attractive terms offer on purchases over $300.00

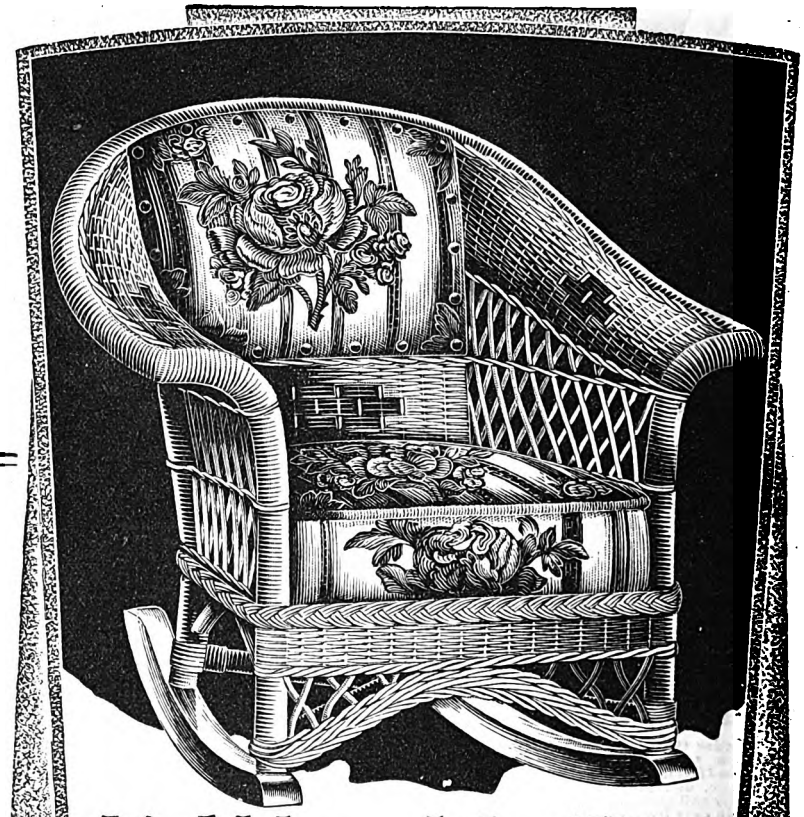

It's Values Like This

only found at the World's Largest Store, that permit you to furnish your home economically with furniture of real quality. The hardwood frame is extra strong, extra tough and extra rigid because of sturdy steel bracing. Each strand of fiber hand woven around the frame is centered with a piece of steel wire for greater durability. This "steel heart" fiber is another reason for the long life service available in this Beauty Craft rocker. Individual box type loose cushion is deep and filled with 9 coil springs. Well padded and upholstered in good quality, serviceable cretonne. Comfortable, shelf-like arms and attractive inset decorations are new style features. Richly enameled. Size of seat, 19x18 in. Height of back from seat, 21 in. **Shipped by freight or express, not prepaid.** Shpg. wt., 26 lbs.

1R948	Caramel	Apple Green	Apricot Yellow
State color wanted.	$7.45	$7.50	$7.55

We Announce a New Day in Furniture

On pages 634 to 694 are shown the greatest furniture values we have ever offered.

A New and Better Way to Buy Furniture

GOOD furniture is necessary to home comfort and home satisfaction. A lifetime of service and enjoyment is in the grace and beauty of a handsome set — an occasional chair — in smaller pieces cleverly designed to meet all the needs of comfortable living. Nothing equals the permanent charm of fine furniture, the work of master craftsmen.

We present in the following pages a new and greater furniture line than ever before—designed to satisfy the longing for fine craftsmanship at **reasonable** prices!

The order of things has changed. No longer is it necessary to wait for those articles of furniture you have long wanted. Now you can make your choice of these greatest furniture values of all time and **pay for them as you use them,** a small amount monthly.

Our great new Budget Plan applies not only to the larger, more expensive items of furniture, but on smaller items as well. If your order amounts to $25.00 or more, you can buy on this Budget Plan of easy payments.

The slight extra charge for time payments is added simply to enable us to carry the account on our books. That charge you must pay anywhere, whether it is frankly stated as here or hidden in the price. When you buy from Sears you have complete assurance of fair dealing. You know exactly what you are paying and why! And we know, too, that even **our time payment** prices are **lower** than the **cash** prices for articles of the same quality offered elsewhere.

We have made it **easy** for you to **furnish your home** the way you want it, at the lowest possible prices and on easy terms! This new and splendid line of furniture values is another indication of our leadership!

Digitized by Google

Furniture Store offers the LOWEST PRICES and very LIBERAL TERMS

$10.95
54 In. Size
Brown Enamel

It's Easy Terms

like those shown on the opposite page that make it possible to buy **NOW** furniture you have long wanted and to pay for it a little at a time, meanwhile using and enjoying it.

One Feature of Our Big Furniture Values!

A "Steel-Art" quality bed outfit with true beauty of finish and grace of design. An absolutely modern, up to date bed for modern housewives who want convenience and inexpensiveness combined with distinction and utility. **Genuine hand grained walnut or brown enameled finish.** Steel cane panels in head and foot ends. Height, **47** in. Inside length, **76** in. Continuous posts are **2** in. thick. Be sure to state width wanted. Shipped from our store, by freight or express, **not prepaid.**

	Brown Enamel	Hand Grained Walnut
1R5471—Bed with enamel finish, fabric spring.		
Size, **54** in. Shpg. wt., 95 lbs.	**$10.95**	**$11.95**
Size, **39** in. Shpg. wt., 85 lbs.	**10.85**	**11.85**
1R5473—Bed with enamel finish, **99**-coil helical top spring.		
Size, **54** in. Shpg. wt., 115 lbs.	**13.95**	**14.95**
Size, **39** in. Shpg. wt., 95 lbs.	**13.85**	**14.85**

Just a few of the newest values in furniture are shown above: 1R1910⅓—Davenport from page 638; 1R1433⅓—Coxwell and Ottoman from page 638; 1R4399—Bedroom Set from page 636; 1R2380—Dining Room Set from page 637. Every other page has equally new and equally big values. Read about them! **Buy them NOW and make a BIG SAVING!**

Digitized by Google

Nationally Known MATTRESS! Spring Filled Units

Sells Elsewhere for $39.50 and up

Our Price $29.65

Actual Laboratory Tests Prove That This Mattress Will Last a Lifetime

Here's additional proof that this mattress built under our specifications is the biggest mattress value in America for $29.65. We bought at retail two nationally advertised spring filled mattresses for which we paid $39.50 each. These, together with the mattress we offer here, were sent to Armour Institute for comparison. All marks were removed and numbers 1, 2 and 3 were substituted. **"Test these mattresses,"** we said, **"and let us know which is the best."**

We Found the Best

Each mattress was subjected to the same wear it would receive during a lifetime of use. This was done by rotating a 200-pound rocker-like weight over the mattress 100,000 times, each rotation forcing the mattress down to its minimum thickness. Results were as follows: No. 1 was spread out of shape; the ordinary cylinder shape springs were breaking through their thin muslin containers and the sleeping surface was uneven. No. 2 broke down when the test was half through.

No. 3 was the mattress we offer here. The results were amazing. They showed that this mattress using the spring unit as a foundation gave the best results. The extra layers of felted cotton, by giving extra padding, had insured long life. The special eyelet tufting had prevented bunching of cotton filling. The four rows of side stitching, **instead of the usual roll edge,** had kept all edges in place. **Buy the only mattress that stood the test!**

NOW See Page 632 BUY FURNITURE ON New EASY TERMS

Scientifically Designed for SUPREME COMFORT

Lifelong Service—Deep, Restful Sleep

Nothing is so sweet as sound, restful sleep. Tired, after a day of hard work, sink down on this mattress and **realize what real comfort is!** Made for us by one of the largest manufacturers of quality mattresses in the world. **This mattress is better by actual test than mattresses sold elsewhere for $39.50 and up.**

Note These Features Carefully

Double Cone Coil Springs! It's this type of spring, with a variation in the size of the coils, that gives this mattress a **buoyancy and strength** not afforded by cylinder shaped springs. These spring units give an "air-like" resiliency at every point of contact **under all degrees of weight.** Each spring made of high grade premier wire. Each **spring a separate unit!** Not closely packed as in usual mattresses sold elsewhere, but every **spring free to "give" to every position of the sleeper.**

EXTRA Layers of Cotton. These **EXTRA** layers of best grade thick, clean cotton felt cover the inner padding. Tufted to prevent these layers from "bunching," which forms an uncomfortable surface as in the untufted type. The eyelet tufts insure a smooth sleeping surface; no cotton tufts to catch the dust. **Completely Ventilated!** Not only two screened vents on each side, but also eyelet tufting. The inside is always fresh and clean. **Protected Eyelet Ends** on every spring instead of the usual sharp ends. No chance of spring piercing through fabric. **A feature seldom found even in mattresses selling at higher prices.** Furthermore, each spring is permanently anchored at top and bottom between double layers of heavy fabric. **Springs cannot mesh or buckle** with one another as in the interior type of cylinder shaped springs.

Of course you'll find all the usual features of the better grade mattresses such as stitched rolled edges, four rows of side stitching, durable cotton damask ticking in two attractive colorings, and four sturdy strap handles. Careful painstaking workmanship insures a wonderful looking and a wonderfully comfortable mattress.

And Priced Under All Others!

Prices even less than others ask for cheaper quality. Finest workmanship, rigidly tested construction. Does not carry the excess weight so disadvantageous in many spring filled mattresses. All standard sizes to fit bow or straight end wood or metal beds. Carefully wrapped to reach you in perfect condition. **Shipped only by freight or express not prepaid.**

1R7687

Size to Fit	Actual Weight	Shpg. Weight	Blue	Rose
54-in. bed	65 lbs.	68 lbs.	$29.65	$29.75
48-in. bed	57 lbs.	60 lbs.	29.15	29.25
39-in. bed	49 lbs.	52 lbs.	28.65	28.75

An Unusual Bargain in a Spring Filled Mattress!

Our best spring unit construction. Similar to above but without extra cotton layer construction and eyelet tufting. No side vents or strap handles. Furnished with rolled edge only. Good quality felted cotton. **Similar quality mattresses are seldom sold elsewhere for less than $29.50. Shipped only by freight or express, not prepaid.**

1R7685

To Fit	Actual Weight	Shipping Weight	
54-in. bed	60 lbs.	63 lbs.	$22.95
39-in. bed	44 lbs.	47 lbs.	21.95

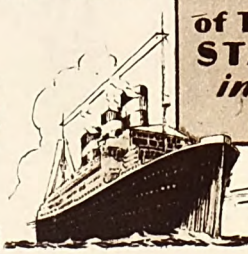

MATTRESSES of This Same Construction *Are* STANDARD EQUIPMENT *in* LARGEST HOTELS *and* STEAMSHIPS

Digitized by Google

Honor Bilt SPRING

LASTS A LIFE TIME!

Sells Elsewhere for $19.75

Our Price $13.45

1. **Triple Cone Shape Spring.** Two points of "give," instead of usual one, really give correct normal support to a sleeper of any weight.
2. **Helical (coil) Springs** firmly hold larger springs in position, yet allow them to act independently.
3. **Angle Steel Borders** insure strength and rigidity. Rounded to prevent possibility of torn bedding.
4. Automatic spring **Side Braces** on both sides. No chance for edges of spring to sag.
5. **Quality Steel.** Every coil made of finest quality, high carbon premier steel wire.

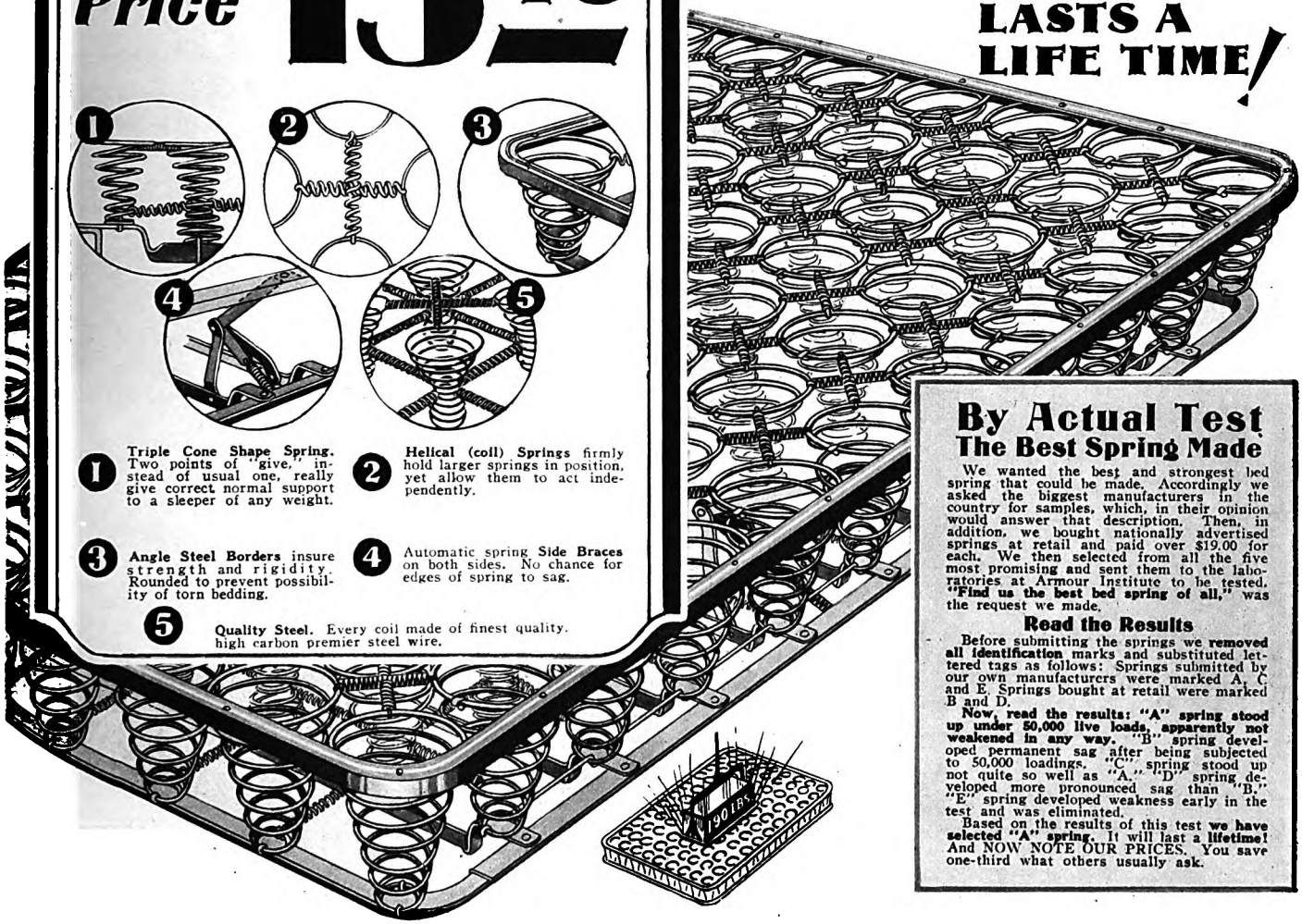

By Actual Test
The Best Spring Made

We wanted the best and strongest bed spring that could be made. Accordingly we asked the biggest manufacturers in the country for samples, which, in their opinion would answer that description. Then, in addition, we bought nationally advertised springs at retail and paid over $19.00 for each. We then selected from all the five most promising and sent them to the laboratories at Armour Institute to be tested. **"Find us the best bed spring of all,"** was the request we made.

Read the Results

Before submitting the springs we **removed all identification** marks and substituted lettered tags as follows: Springs submitted by our own manufacturers were marked A, C and E. Springs bought at retail were marked B and D.

Now, read the results: "A" spring stood up under 50,000 live loads, apparently not weakened in any way. "B" spring developed permanent sag after being subjected to 50,000 loadings. "C" spring stood up not quite so well as "A." "D" spring developed more pronounced sag than "B." "E" spring developed weakness early in the test and was eliminated.

Based on the results of this test **we have selected "A" spring.** It will last a **lifetime!** And NOW NOTE OUR PRICES. You save one-third what others usually ask.

Unharmed After 50,000 Blows With a 190-Pound Weight

The Foundation of Good Sleep

Real, restful sleep requires a foundation of a good coil spring. Here is the **highest grade coil spring in America** sold at a saving to you of about one-third under usual prices elsewhere. You will find it the most comfortable spring you ever slept on. Every part of the body is supported properly, due to the large, luxurious **triple cone shape coil springs.** These have been scientifically designed and built to give the proper normal support to any weight. No matter whether you weigh 120 pounds or 220, you can feel sure this spring will properly support every muscle in its right place.

Read About the Test It Passed!

Read about the test this spring stood recently at Armour Institute. We wanted the best and we tested the five different highest grade springs on the market. Here it is—**the pick of the market** and yet priced way below what similar quality would cost you elsewhere.

Built to Last and Built for Comfort

Features such as those illustrated above show you why we can unconditionally guarantee this spring to give you perfect satisfaction. Carefully constructed by one of the largest manufacturers in this country and **built for comfort, too!** Quiet, sagless sleep is assured you for a lifetime!

Every Refinement for Sound Rest

It is said that 20 years of an average man's life are spent in sleep. Be sure that every minute of it is sound, restful slumber. Buy THIS spring, today—the spring that is built for comfort and built for wear. Triple cone spiral coils having two points of "give" instead of one, make this spring thoroughly adaptable for a sleeper of any weight. Small coil springs interlock each large spring to its neighbor, thus holding them firm yet allowing them to conform to the curves of the body. There is strength, endurance and double life in the angle steel base and top border. There is beauty in the rounded corners which eliminate the possibility of torn bedding. No sagging edges permitted because of the automatic spring side braces. Only the finest high carbon Premier Steel Wire used in the construction of the coils in this wonderful spring. Sanitary and easy to clean. Offered in a style and size to fit YOUR bed; your choice of colors, either beautiful orchid or deep green, both with gold stripings. All standard widths. Bow and straight end bed styles with either wood or steel side rails. **Please state width of bed and color desired. Shipped only by freight or express, not prepaid.**

1R5787—To fit straight end beds, either wood or metal.

54-in. width.	Shpg. wt., 90 lbs.		$13.45
48-in. width.	Shpg. wt., 83 lbs.		13.45
39-in. width.	Shpg. wt., 70 lbs.		13.45

1R5788—To fit bow end beds, either wood or metal.

54-in. width.	Shpg. wt., 90 lbs.		$13.95
48-in. width.	Shpg. wt., 83 lbs.		13.95
39-in. width.	Shpg. wt., 70 lbs.		13.95

CORRECT BODY SUPPORT FOR The 100-Pound Person *or the* 200-Pound Person

We Guarantee Safe Delivery of All Our Shipments

Digitized by Google

Only $26.55

For This Beautiful Walnut Veneer Bow End Bed—Very Latest Design

Spring and Bedding Not Included at Prices Quoted

For Your Bedroom

A Quality Set Which Cannot Be Duplicated Anywhere at Such Low Prices

You'll take particular pride in furnishing your bedroom with such an unusually attractive set. Genuine walnut veneers plus a harmony of design throughout make this set a real masterpiece. Order it today—on *easy payments if you like.*

Never Such Quality-Such Savings

Stylish—New—Low Priced

Are you looking for a bedroom set that in appearance, materials, workmanship and price comes up to your ideal? If so, you need look no farther, for here is your opportunity to get an Honor-Bilt set that for beauty, durability and low price **can't be equaled or even approached anywhere else.** Here's a set that will give you years and years of the most satisfactory service. What a welcome to restful sleep there is in a bedroom furnished with this set.

"Honor Bilt" Means Super Built

Super built to Sears Standard of Perfection, that's our far famed Honor-Bilt construction, the best possible merchandise at a **price that will save you money** over the cost of a similar set elsewhere. This very unusual low price is made possible by our enormous buying power, our unusual factory facilities and our ability to buy for cash. Never before have we been able to offer such quality at such savings. **We have bought thousands of these sets** because we felt sure that the value here would be appreciated by our many customers. The set includes **two styles of beds,** the popular bow end and the always attractive four-poster. You may also make your selection from two sizes of exceptionally roomy dressers with large swinging mirrors.

Popular and Beautiful Walnut Veneer

Genuine American walnut, today the choice wood of the best cabinet makers everywhere, is used in veneering this excellent set. Veneers of zebra wood and curly maple are carefully and attractively combined with the walnut to make an unusually beautiful effect. All finished to a satin smoothness. Made throughout of hardwood with head and foot boards of both style beds and tops of dressers, vanity and chest of **5-ply walnut veneer construction same as in the better furniture.** Fronts of top drawers of all pieces are 3-ply maple veneer. All end panels of 3-ply walnut veneer. All drawer interiors are natural finish oak and are constructed with 3-ply oak veneer bottoms; **dustproof construction.** A beautiful combination of woods, strikingly contrasted with decorations of genuine wood carvings and moldings.

The Dresser—A particularly likeable feature of this handsome set is found in the two sizes of dressers from which to choose. Both are styled exactly alike, but one measures **50x20** in., while, if your space demands a smaller one, you may have it in size **45x20** in. The one shown in the illustration is the larger one and has two top drawers. In the smaller size the top drawer extends full width. The lower drawers have metal drop pulls, while the upper ones are furnished with metal knobs. Large **genuine plate** glass swinging mirrors in sizes as shown below. Gracefully turned standards.

The Beds—Either bow ends or four-poster with distinctive latest design head and foot boards. Heavy molded edge adds to the fine appearance of both ends. Carved top on head ends of both styles. Wood side rails.

The Vanity—Featuring latest up to minute table top style giving ample room for all your toilet requisites. Front slightly recessed, adding much to attractiveness of the piece. The mirror is of large genuine plate glass swung between neatly turned spindles. A regulator and an extra deep size drawer on both sides.

The Chest—Has four large roomy drawers, oak lined and finished throughout.

1R4399—Shipped from our store by freight, not prepaid.

	Depth In.	Width In.	Height In.	Mirror Size, In.	Shpg. Wt., Lbs.	
Dresser	20	50		26x36	180	**$42.45**
Dresser	20	45		24x30	160	**36.75**
Chest	18	34	50		125	**24.45**
Bow End Bed		54	53		125	**26.55**
Poster Bed		54	54		125	**26.25**
Vanity Table	18	46		20x30	130	**36.50**

Digitized by Google

Only

$81.55

For This Table and Six Chairs—Similar Quality Sells Elsewhere for $120.00

For Your Dining Room

A Massive Set That Breathes Hospitality — Genuine Walnut Veneer — Unmatchable Value!

With a set like this available at such an unusually low price, why should any family deny itself? Take advantage of it—*on easy payments, if you desire*—and know the pleasure and joy of a dining room all will admire!

A Furniture Value Without a Parallel!

Distinctive Style at Low Cost

Put a warmth of welcome hospitality into your dining room with this sturdy Honor-Bilt set. Look at the set shown above—can't you imagine how it would look in **YOUR** dining room? Don't envy your friends and their beautifully furnished rooms—take advantage of this unusual opportunity, send for this set, and you'll take a new pride in your own dining room and its attractiveness!

Stylish New Set of Sturdy Beauty

It only takes one glance at above illustration to convince yourself of the sturdy beauty of this excellent set. The most critical can buy this set with every assurance that it has quality built into it. It is Honor-Bilt all the way through. Nothing is skimped to name a lower price—you save, not because the set is cheaper in quality of materials **BUT** because of our ability to buy in large quantities and because of our unusual factory facilities.

Beautifully Constructed of Combination Walnut

Tops of all pieces are 5-ply genuine walnut veneer; fronts and ends are 3-ply. Genuine solid oak sides and back on drawers; bottoms are oak veneered to match. Drawer interiors are in natural finish and carefully waxed. Construction is the very best with mortised joints and generous use of wood screws. Overlays on drawers are raised and faced with English hardwood ash veneer, attractively shaded. Burnished two coats, carefully sanded and beautifully finished.

All Pieces Are Generous Sizes

Buffet—Size, **66x22** in. Construction as shown to the left. Two center drawers are veneered with imported Australian Oriental walnut with figure especially selected for its beauty. Top drawers veneered with birdseye maple, finished in attractive nut-brown stain.

Table—Size, **60x42** in., closed; **72x42** in., open. Top carries **automatic folding 5-ply walnut veneer leaf,** opening with one operation. Automatically locks when opened or closed. Carefully constructed to prevent warping. Very massively built with legs and stretchers of American gumwood.

China Cabinet—Size, **42x18** in. Height, **73** in. This features a **full width drawer** for the convenient storing of your table linen.

Server—Size, **40x18** in. Same construction as buffet.

Chairs—Built strong and sturdy of hardwood finished to match the set; full dowel construction throughout. The slip seats are softly padded and upholstered in rich Jacquard velour. Size of seat—dining chair, **15x18½** in; arm chair, **17x19½** in. Height of back from seat, **21** in.

1R2380—All pieces shipped from our store or factory in VIRGINIA, whichever is nearer you, by freight or express, not prepaid. **Pieces may be purchased separately.**

Buffet	Shpg. wt., 200 lbs.	**$52.95**
Table	Shpg. wt., 200 lbs.	**39.85**
China Cabinet	Shpg. wt., 180 lbs.	**41.50**
Server	Shpg. wt., 100 lbs.	**21.85**
Chair	Shpg. wt., 15 lbs.	**6.45**
Arm Chair	Shpg. wt., 20 lbs.	**9.45**

Digitized by Google

Do You Want to Save $50.00?

$31.75 Jacquard Velour Fireside Chair

Buy here and save $50.00 over what others ask for like quality. Sturdily constructed by a nationally known manufacturer, who makes **ONLY** high grade furniture. To hold its good looks through the years to come any set should be built **on the inside** most carefully and with finest materials. Note how this one is constructed.

SPRING STEEL UNDERCONSTRUCTION taking the place of the old fashioned webbing. Never sags, never breaks! **SELECTED HARDWOOD FRAME.** Kiln dried and carefully glued, doweled and corner blocked. **Not soft wood merely nailed. SPRING CUSHIONS.** You don't see the springs but there are many small, fine, flexible spring units put there for your added comfort. Cushions are removable. **HIGH GRADE COTTON.** No shoddy, no second grade is ever used.

OUR CASH PRICE
$113.35
COMPLETE
Jacquard Velour Wing Chair, Regular Chair and Stationary Davenport

Beautifully Upholstered in Velour or Mohair

Choice of either genuine Jacquard velour, taupe or blue with rose background, or figured mohair in taupe with rose background. **State color wanted.** In the velour set the stationary davenport is upholstered throughout, including the back, with Jacquard velour. In the mohair set, both the stationary and bed davenports have the backs of plain velour, while the sides and backs of the wing chair and rocker are of genuine mohair to match the fronts. Cushions are tapestry covered on reverse sides. Smartly styled with barrel sides and swelled fronts. No skimping anywhere. Front spring edges mean greater comfort.

Generous Dimensions

Stationary Davenport—Length, 81 in.; seat measures 63x22 in. **Chair**—Seat, 21x18 in.; height, 32 in. **Fireside Chair**—Seat, 23x18 in.; height, 37 in. **Bed Davenport**—Length, 92 in.; seat, 75x23 in.; opens out to 48x72 in. bed. **When you order, state combination of colors wanted in upholstery.** Samples of upholstery sent on request. **Pieces may be purchased separately.** All pieces shipped from factory in **WESTERN NEW YORK**, by freight or express, **not prepaid.**

Buy on Easy Payments—(See Page 682)

1R1910½	Shpg. Wt.	Jacquard Velour	Plain Mohair
Chair	100 lbs.	$27.85	$39.85
Rocker	100 lbs.	27.95	39.95
Fireside Chair	125 lbs.	31.75	44.85
Stationary Davenport	210 lbs.	53.75	79.50
Bed Davenport	330 lbs.	72.50	99.85

$132.10 Jacquard Velour Regular Chair, Wing Chair and Bed Davenport

Buy on Easy Terms if You Like. Consult page 682 for monthly payment schedule.

$27.85 Luxuriously Comfortable Jacquard Velour Chair

A Typical Sears Value!!

$37.85 Walnut Finish

Fine Combination Bookcase and Desk for the Usual Price of Only One.

New Style Combination Secretary-Bookcase
The Last Word in Design and Construction

Large knee drawer and small drawers on either side at top of book sections furnish ample room for stationery, etc. Split turnings on book sections. Grille work artistically trims the two glass doors of the bookcases. Pigeon holes and additional drawer space inside the desk. Desk cover fitted with lock and key. Well seasoned hardwood frame finished in choice of mahogany or walnut. Top, desk front, drawer fronts, entire writing bed and all drawers bottoms are genuine mahogany or walnut veneer. Recessed top. Sturdy spool legs hand turned to a perfect smoothness. Width of desk, 46 in.; depth, 14 in.; height, 40 in. Writing bed 21¾ in. wide, 24½ in. deep. Shipped from our store, by freight or express, **not prepaid.** Shipping weight, 160 pounds.

1R3319	Mahogany Finish	Walnut Finish
Secretary Desk	$37.75	$37.85

Our Finest Coxwell

OUR PRICE
$35.85
Tapestry Chair and Ottoman

This Coxwell Chair and Ottoman is one of the greatest values in America. In tapestry, Jacquard velour, or rich mohair upholstery fabrics. The tapestry is a harmonizing symphony of blue, rose, gray and tan colors, in pattern as illustrated. Outside back of tapestry chair is plain velour. Both the Jacquard velour and plain or figured mohair are furnished in the following colors: Taupe on blue background; taupe on rose, or chestnut brown on rose. Rich black welting at the seams. State whether plain or figured mohair is wanted, and color.

The removable chair cushion is filled with an individual spring unit containing **36** fine special coil springs, the under cushion and the back are also spring filled, each with **9** coils. Even the Ottoman contains **6** Premier wire coil springs. **The chair** is **27½** in. wide with a seat, **23½x22½** in.; height of back, **23** in. Top of Ottoman is **22½x16½** in. and is **14** in. high. Shpg. wt., of chair, 90 lbs.; stool, 25 lbs. Shipped from factory in WESTERN NEW YORK by freight or express, **not prepaid.**

1R1433½	Chair and Stool	Chair Only	Stool Only
Tapestry	$35.85	$28.75	$ 8.45
Jacquard Velour	34.85	27.75	7.95
Mohair	44.85	36.85	10.45

Digitized by Google

HAND WOVEN! Very Latest Style at Unequaled Low Prices!

ONLY $70.85 COMPLETE

5-Piece Set Caramel

Buy on Easy Payments

A newer vogue, higher grade, better made set than all previous models. Most fiber furniture is machine woven. This set is completely **hand woven,** which is vastly superior to machine work. The hand weaving produces more graceful curves and greater comfort.

Newly designed and economically priced. This set has been newly and scientifically designed to meet an increasing demand for more comfortable and colorful furniture. It has the bright harmonious colors which are playing an important part in our "at-home" life today. You can practically furnish the room completely for only $70.85. Where else can you match such a price? Removable cushions are spring filled, cushioned with 100 per cent new, clean felted cotton. Cretonne upholstery in contrasting colors. Hardwood frame. **The davenport** measures **71½** in. long. The seat, **59x21** in. Height above seat, **18** in. **Chair and rocker** are **32** in. wide; seats, **19x19** in. **Pieces can be bought separately. Fernery** measures **30x13** in. **Table** has wood top measuring **22x44** in. and is **30** in. high.

1R974—All pieces shipped from our store by freight or express, **not prepaid.**

	Shpg. Wt.	Caramel	Apple Green	Apricot Yellow
Davenport	125 lbs.	**$25.75**	**$25.85**	**$25.95**
Chair	33 lbs.	**12.35**	**12.45**	**12.55**
Rocker	35 lbs.	**12.45**	**12.55**	**12.65**
Fernery	18 lbs.	**4.75**	**4.85**	**4.95**
Table	40 lbs.	**15.55**	**15.65**	**15.75**
5-Piece Set	251 lbs.	**70.85**	**71.35**	**71.85**

Samples Free
Hand woven fiber samples in the finish you wish will be furnished free on request. **Mention catalog number of set.**

$12.35
Hand Woven Chair Caramel

$12.45
Hand Woven Rocker Caramel

Pieces May Be Purchased Separately. Read Page 632 for Easy Payment Terms

$25.75
Comfortably Gushioned Hand Woven Caramel Fiber Davenport

$15.55
Wood Top—Hand Woven Caramel Fiber Table

NEW and Different—And a Wonderful Value!

Buy this tastefully designed table and make it the central point of interest in your living room. It has the correct length and proportions for behind a davenport or by itself. Group other furniture around it—you will find it a masterpiece which makes a decided addition to the charm of **your** living room. **An incomparable value! At this low price you save at least $7.00 over what other furniture stores ask for even an inferior design.**

Note the Graceful Designing Throughout

A molded edge, a distinctive mark of fine furniture, finishes the massive top which is supported by six beautifully carved legs. Top is 5-ply with genuine walnut or mahogany veneer; balance is hardwood in matching finish. There's both strength and beauty in its fancy stretcher sturdily bracing the legs. Choice of high lighted walnut or brown mahogany finish. Size of top, **54x18** in.; height, **29** in. Shpg. wt., 85 lbs. Shipped from our store by freight or express, **not prepaid.** Packed to secure lowest shipping rates. Easily set up.

1R3484
Mahogany finish **$19.85**
Walnut finish **$19.95**

Practical and Stylish!!

Genuine Spinet Desk

A PERFECT BEAUTY!

A dainty desk that looks equally well in bedroom or living room. Ample pigeonholes and wide full size drawer afford plenty of room for even the busiest correspondent. There isn't a more graceful or more practical design than this spinet style. Because this desk combines beauty of line and careful workmanship with utility its popularity is unbounded.

Where Else Can You Find Such a Value?

Top, writing bed, drop lid and front of drawer made of 5-ply stock veneered with either genuine mahogany or walnut. Legs and side apron of gumwood, finished to match. Top folds back with nickel hinges, and rubber snubbers protect the under part from being marred. Fancy turned legs; scroll cut and beaded drawer bottom. Extension writing bed, height, **28** in. Size of top, **37x20** in. Packed to secure lowest shipping rates. Easily set up. A chair to match will be found on page 654. Shipping weight, 85 lbs. By freight or express, **not prepaid.**

1R3838—Mahogany finish **$22.85**
Walnut finish **$22.95**

Digitized by Google

Outstanding Values!! Style! Comfort!

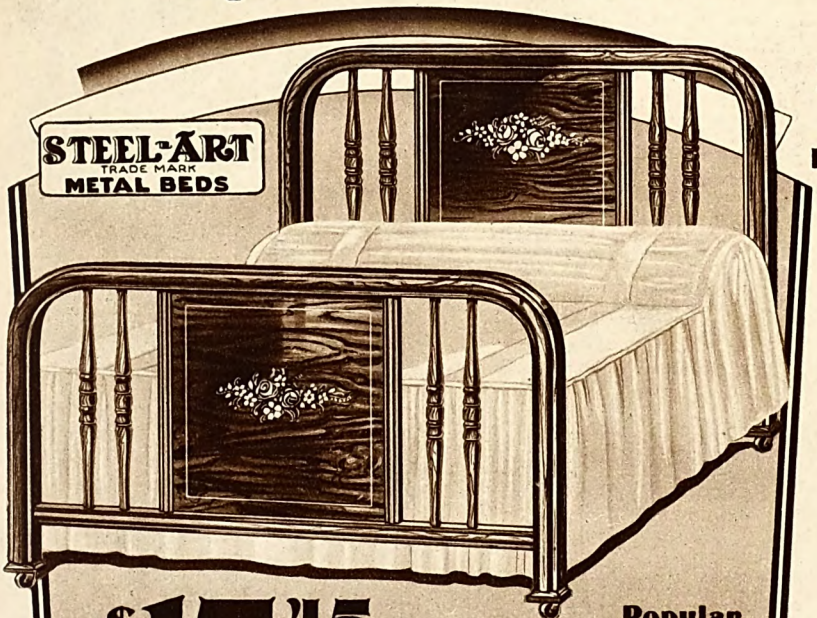

$15.45

Wood Grained Walnut Enamel
Spring and Bedding Not Included

Popular STEEL-ART Metal Bed

Lightness that saves the housewife's energy. Strength of steel that endures a lifetime. No crevices anywhere where dirt will collect. Easy to wash and keep thoroughly clean. Beautiful lines, perfect wood grain reproductions and attractive style. Furthermore, COMPARE OUR PRICES with what others ask for steel beds.

Latest Design—Wood Grained Walnut Enamel Finish

All the rich graining and grace of line you have formerly looked for only in expensive walnut or mahogany wood beds is reproduced in this newest Steel-Art. Captivating, harmonious beauty that will enhance the charm of other bedroom furnishings. The genuine wood grained walnut enamel finish, baked on by special process, won't chip off, and there are no unfinished corners where dust can lodge. So easy to wash, just a few minutes' work with a damp cloth. A modern up to date bed for a modern housewife who wants convenience, cleanliness and inexpensiveness combined with an unusual amount of distinctive beauty. Our new low price now places it within the reach of thousands of American homes.

Beautifully and Gracefully Designed and Built

Simple, yet effectively designed ends with large solid steel panels decorated with line and floral decorations in harmonizing colors. Neatly fashioned spindle fillers and gracefully shaped 1½-inch tube posts. All parts of this bed are finished in wood grained walnut enamel. Height of head end, 48 inches. Furnished in all standard widths as listed below. **Please state width of bed wanted.** Spring and bedding not included.

Shipped only by freight or express, not prepaid.

1R5481—34-inch width. Shipping weight, 68 pounds.....
48-inch width. Shipping weight, 63 pounds.....
39-inch width. Shipping weight, 58 pounds..... } **$15.45**

ONLY
$9.35

Harmonizing Tapestry
Unusually Low Priced

Old Favorite Form Fitting Shaped Back Rocker

Thousands have chosen this rocker for its comfort and low price. We **consider this one of our finest rocker values.** A roomy, sturdily built rocker, worth much more than we ask. Made with a deep spring seat, containing **9** coil springs, fully padded. Upholstered seat of harmonizing tapestry or rich velour in choice of blue, taupe or mulberry.

Carefully Constructed Throughout

Gracefully shaped arm rests and turned front posts. This rocker is constructed of selected kiln dried hardwood, finished in brown mahogany. Seat measures **19x18** inches. Height of back from seat, **23** inches. Shipped with runners detached. Shipping weight, 27 pounds. **Shipped only by freight or express, not prepaid.**

1R581—Tapestry upholstery..... **$9.35**
Velour. **State choice of color**..... **$9.45**

Automatic Operating Coil Spring Day Bed

ONLY
$26.95
With 25-Lb. Felt Pad

Attractively Grained Walnut Enameled

Beautiful, distinctive, double duty, sanitary, comfortable and strong. When opened out it measures **72x48** inches, a three-quarter size bed. Works automatically—no trouble—no effort. Deep cone shape helical top coil spring construction, similar to that used on the most expensive beds. Riveted steel frame. Ends finished in genuine wood grained baked-on enamel. Base panels decorated with striping and floral transfer pattern. Spindle fillers above panel add a graceful touch. Sturdy 1½-inch continuous tube posts. Furnished with a thick felted cotton mattress, covered with heavy attractive floral cretonne. Shipped with ends detached to secure lowest shipping rates. Easily set up. Shpg. wts., 140 and 150 lbs. **Shipped freight or express, not prepaid.**

1R5846—Complete with 25-lb. mattress **$26.95**
1R5847—Complete with 35-lb. mattress..... **$28.95**

NOW See Page 632 BUY FURNITURE ON New EASY TERMS

Smartest Colors—Solid Oak Quality

Bring color to your breakfast room or kitchen. Full size pieces made of solid oak, beautifully grained, sanded and finished. Sound construction, good materials and a **genuine lacquer finish,** which is impervious to spilled liquids or hot plates. **Buy it on our budget plan!**

Quality Clear Through!

The chair seat pads are upholstered in heavy grade artificial leather which surpasses inferior grades of genuine leather in both appearance and wear. The table is **built** the way a table should be, with steel corner braces to which the legs are securely bolted. Top screwed to rim, not nailed. When closed the table measures **43x32** inches. It can be extended to **60** inches. Chairs are the popular pinchback style with seats **15x15** inches; backs are **17** inches high. Choice of two color combinations: **Two-tone gray** trimmed with blue with chair seats in blue artificial leather, or **golden brown** trimmed with red, with chair seats of red artificial leather. Natural color floral decorations. Table is packed to secure lowest transportation rates. Easily put together. **Pieces may be purchased separately. All pieces shipped from our store by freight or express, not prepaid.**

1R2529	Shpg. Wt.	Gray and Blue	Brown and Red
Table only	85 lbs.	$12.95	$12.85
Chairs, each	15 lbs.	3.65	3.60
Complete 5-Piece Set	160 lbs.	26.95	26.65

Digitized by Google

Digitized by Google

Digitized by Google

ONLY $98.60 For the Velour Upholstered Mahogany Finish Davenport and Chair

COMFORT! LOW PRICED

You Save Almost One-Third

You simply couldn't have bought a set like this at so moderate a price a few years ago. Yet today Sears price on this exquisite set is so low that it is now within the reach of all. Greater manufacturing efficiency, quantity production and direct-from-the-factory purchases enable us to offer you the rich beauty of this luxurious suite at this amazingly low price.

Davenport has triple bow front. Tufted upholstery on bases of all pieces in absolutely the newest style. Entire subframe is of seasoned kiln dried hardwood, doubly glued and doweled. Legs of select birch. Entire frame with the stylish brown antique mahogany finish. Comfortable spring filled loose cushions. Seat springs of finest steel, supported on a steel understructure. All upholstery of sterilized flax and felted cotton filling. **Dollar for dollar this set will give you the biggest value that it is possible to secure anywhere at such a phenomenally low price.**

Color combinations in the Jacquard velour are taupe with blue background; taupe with rose background, or chestnut brown with mulberry background. In the plain Angora mohair you have a choice of blue with rose background; taupe with rose background; chestnut brown with rose background, or taupe with blue background; also figured Angora mohair in taupe with rose background; chestnut brown with rose background; taupe with blue background, or blue with rose background. **Be sure to state color wanted. Furnished complete with reversible cushions of ratine tapestry at no extra charge.**

Regular Davenport—Entire length, **80** in. Size of seat, **59x21½** in. Does not open into a bed.

Chair and Fireside—Entire width, **39** in. Size of seat, **19x21½** and **19x22½** in., respectively.

All pieces are shipped set up. Allow ten to fifteen days to upholster the set of your choice.

1R1978⅓—Shipped from factory in WESTERN NEW YORK; or near CHICAGO, ILL. **Not prepaid. Pieces may be purchased separately.**

	Shipping Weight	Jacquard Velour	Plain Angora Mohair	Figured Angora Mohair
Davenport	240 lbs.	**$63.75**	**$82.75**	**$82.85**
Chair	120 lbs.	**34.85**	**43.65**	**43.75**
Rocker	130 lbs.	**34.95**	**43.75**	**43.85**
Wing Chair	140 lbs.	**38.75**	**47.85**	**47.95**

Suite Illustrated in Plain Angora Mohair

Samples of Upholstery of This Set Furnished Free on Request

Announcing A NEW DAY in Furniture

NOW See Page 62 BUY FURNITURE ON New EASY TERMS

$107.60

Stationary Davenport and Club Chair Velour

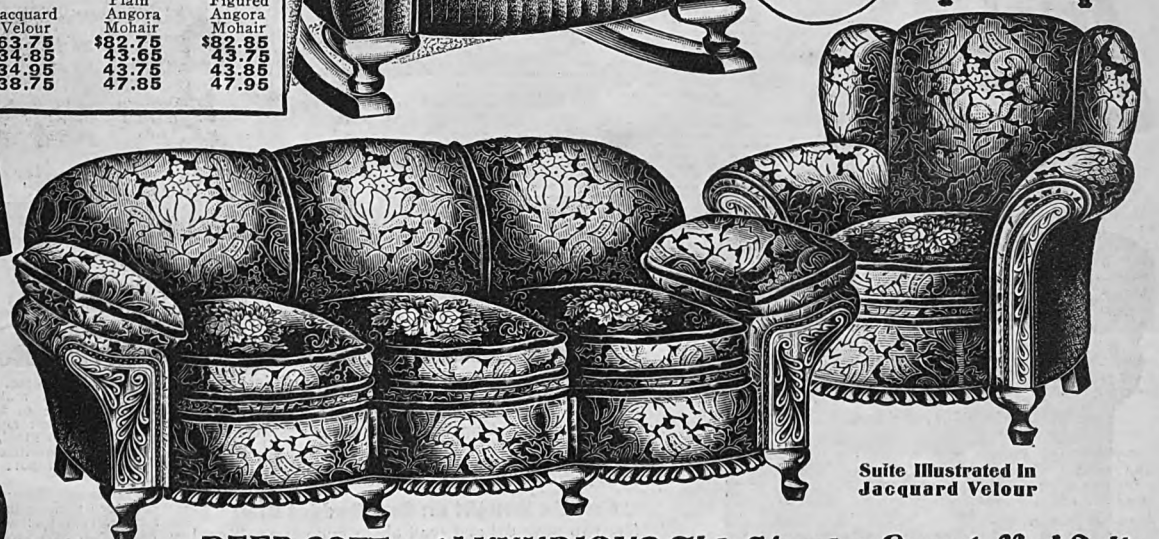

Suite Illustrated In Jacquard Velour

DEEP, SOFT and LUXURIOUS *This Massive Overstuffed Suite*

Our Finest Honor Bilt Set—Newest Pillow Arm Design

Built according to Honor Bilt specifications and constructions, this set is the last word in comfort, style and longer life. Removable seat cushions have springs of Premier quality high tempered steel supported on spring steel superstructure. Seat cushions **cannot** sag or get out of shape. Strong hardwood frame. Handsomely carved fronts and arm panels. Upholstered throughout with sterilized flax and felted cotton; davenport pillows, with Egyptian cotton. Fashionable contrasting black welted seams.

Rich upholsteries in Jacquard velour, or plain or figured Angora mohair all over, including outsides of arms and backs. Color combinations in the velour are taupe with blue background; taupe with rose background, or chestnut brown with mulberry background. In the plain Angora mohair you have a choice of blue with rose background, or taupe with rose background; also figured Angora mohair in taupe with rose background; chestnut brown with rose background; taupe with blue background, or blue with rose background. **Be sure to state color wanted.** Furnished complete with reversible cushions of ratine tapestry at no extra charge.

Regular Davenport—Does not convert into a bed. **80** in. over all. **59** in. between arms.

Bed Davenport—Length, over all, **94** in.; between arms, **75** in. (Not illustrated.)

Chair and Fireside—Width, over all, **35** in. Height of back, **32½** and **35½** in., respectively.

All pieces are shipped set up. All our parlor sets are upholstered to order, insuring you clean, fresh merchandise.

Allow ten to fifteen days to upholster the set of your choice.

1R1991⅓—Shipped from factory in WESTERN NEW YORK; or near CHICAGO, ILL., **not prepaid. Pieces may be purchased separately.**

	Shpg. Wt.	Jacquard Velour	Plain Angora Mohair	Figured Angora Mohair
Stationary Davenport	215 lbs.	**$72.85**	**$ 94.85**	**$ 94.95**
Bed Davenport	330 lbs.	**93.85**	**119.75**	**119.85**
Chair	103 lbs.	**34.75**	**44.75**	**44.85**
Rocker	105 lbs.	**34.85**	**44.85**	**44.95**
Wing Chair	110 lbs.	**38.95**	**48.75**	**48.85**

We Guarantee Safe Delivery of All Our Shipments

Digitized by Google

Digitized by Google

Digitized by Google

Digitized by Google

Digitized by Google

Digitized by Google

Hand W er Furniture

Woven fiber samples in the finish you wish will be furnished on request. State color wanted.

Bar Harbor

Neat! iona Be fill a al ish- with p, oil mpered c o i l springs and very s o f t l y padded. Wide rest- ful padded backrest and broad invit- ing arms add to its appeal. Neatly hand woven of steel stake fiber fin- ished in the three popular colors listed b e l o w . Fancy wov- en braid trimming adds a smart touch. Durable, colorful, flower patterned cretonne upholstering. Size of seat, 19x18 in. Height of back from seat, 21 in. Shipping weight, 28 pounds. Shipped from our store, not prepaid.

1R996—Cafe au lait (Coffee-cream color)...	$6.75
Pompeian gray.....	6.80
Old Ivory.....	6.85

$11.95

Apricot Yellow

High Backed Beauty-Craft

This new Beauty-Craft has a high squared back, upholstered and softly padded. One of the most attractive of our fine selection of fiber rockers.

Hand woven steel heart fiber uprights, making a stanch hardwood frame, cross stretcher braced underneath; wide strong rockers. Upholstered in bright cretonne. Nine deep, oil tempered Premier coil springs in the removable, auto type seat. Air brush enameled with contrasting woven diamond decorations on arms. Seat, 19x19 in. Height of back above seat, 26 in.; width over arms, 32 in. Entire height, 39 in. Shipped by freight or express from our store, **not prepaid.** Shipping weight, 34 lbs.

1R961—Caramel (coffee-cream)...	$11.75
Apple green	11.85
Apricot yellow	11.95

New Fiber Coxwell, Fully Upholstered Back Spring Filled Seat Only $14.85 Apricot Yellow

Luxury at Low Cost!

Everything about this Coxwell chair is **just right.** Fully upholstered back, large spring filled seat. Thick felted padding. The upholstery is Fifth Avenue's newest cretonne. Auto type seat filled with 9 deep Premier oil tempered coil springs. Hand woven fiber. Seat, 23x20½ in.; height of back above seat, 21 in.; entire height, 35 in.; width over arms, 23 in. Shipped by freight or express, **not prepaid.** Shpg. wt., 36 lbs.

1R922	
Caramel (coffee-cream).....	$14.65
Apple green	14.75
Apricot yellow	14.85

All articles on this page shipped from our Store. Not Prepaid

Individual! Smart! Low Priced!

We have never known any other set of furniture that acquired universal popularity in such tremendous measure as this strikingly colorful Beauty-Craft set. And because of this quantity selling you can now get the same lovely Beauty-Craft set that has so irresistibly appealed to thousands of our customers **at a big saving!**

Very Finest Construction

Hand woven of toughest Steel Heart fiber on solid hardwood frames, deep doweled, glued and steel braced at all points of strain. Fashionably curved front posts slope out in comfortable lines to the restful, slanted back. Lace-like openwork and braided trim are smart style features. Three durable, bright, air brush enamel finishes as listed below.

Unusually Comfortable

Genuine removable auto type cushions, neatly tailored, filled with deep, resilient coil springs anchored to steel framework, and well padded with soft cotton. Back is also deeply cotton padded. Both back and seat are upholstered in extra heavy, long wearing, gaily patterned, beautifully blended cretonne.

Davenport—Has three removable cushions, each filled with 9 coil springs. Length, 65 in. Height of back, 21 in. Size of seat, 60x20 in.

Chair and Rocker—Each has removable cushion with 9 coil springs. Size of seat, 19x19 in. Height of back, 21 inches. **Shipped from our store. Not prepaid.**

1R948	Shpg. Wt.	Caramel (Coffee-Cream)	Apple Green	Apricot Yellow
Davenport	115 lbs.	$16.65	$16.70	$16.75
Chair	24 lbs.	7.35	7.40	7.45
Rocker	26 lbs.	7.45	7.50	7.55

NOW See Page 632 BUY FURNITURE ON New EASY TERMS

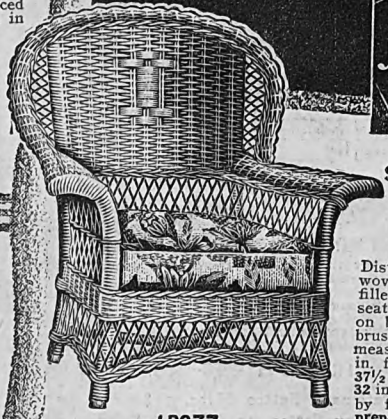

Fan Shape Back Spring Filled Seat!

For enduring comfort this fan shape high backed Beauty-Craft is unexcelled. Can be had in a chair or rocker. Distinctive weave of hand woven fiber, deep spring filled auto type cushioned seats, and woven decoration on backs. Finished in air-brush bright enamels. Seats measure, 19x19 in.; backs, 24 in. from seat; entire height, 37½ in.; width over arms, 32 in. Shipped from our store by freight or express, **not prepaid.** Shpg. wts.: chair, 30 lbs.; rocker, 32 lbs.

1R977	
Chair—Caramel (coffee-cream).	$12.35
Apple green	12.45
Apricot yellow	12.55
Rocker—Caramel (coffee-cream)	$12.45
Apple green	12.55
Apricot yellow	12.65

Old Favorite Fiber Rocker $3.98

Golden Brown Finish

This low priced fiber rocker is sturdy, long wearing and comfortable. Strong wide rockers and cross stretchers. Nothing fancy about it; that's why it is so inexpensive. But it is built for comfort. Notice the extra height of the back, 27 in. from seat. Size of seat, 16x20 in. No sharp unfinished edges to catch clothing—front posts, arm rests, back posts and top are one continuous length of woven fiber. Shpg. wt., 20 lbs. Shipped from our store, **not prepaid.**

1R906 Golden brown..... **$3.98**

Pockets for Stationery on Top of Desk

$14.40

Set Complete

Newest Fiber Secretary Set

Desk Has Quarter Sawed Oak Veneer Top

For sun parlor, bedroom, living room or library. You won't find a fiber desk set of equal beauty offered in other stores at anywhere near our low prices. Fine quality fiber woven in lovely design on stanch hardwood frames. Finished in golden brown airbrush enamel. Blends well with other furnishings. Strong legs and stretchers. Pieces may be purchased separately.

1R956—Desk has smooth, genuine quarter sawed oak veneer writing surface, 30x18 in., finished golden gloss. Fiber top rail turned to form pockets for stationery. Height, 36½ in. Shpg. wt., 46 lbs., **not prepaid**..... **$9.45**

1R957—Chair is a real beauty, novel and artistic design. Has slender back, comfortable rounded seat and triple support legs. Shipping weight, 13 pounds, **not prepaid**..... **$4.95**

Digitized by Google

Durable Fiber Sun Room Set

An attractive, well made four-piece summer furniture set at **rock bottom prices. Pieces can be bought separately or in any combination you desire.** Constructed of **heavy woven fiber** in a close, beautifully designed weave, over sturdy hardwood frames; ideal for house or porch use. The finish is a lovely **golden brown enamel.** All corners nicely rounded, no uneven edges to catch clothing. **Chair and Rocker**—Seats, **17x13** in. Height of backs, **23** in. **Swing**—Extreme length, **60** in. Height of back, **22** in. Seat, **48x17** in. Complete with four 9-foot chains. Very strong. Note the hardwood under-bracing. **Settee**—Seat, **35x17** in. Height of back, **23** in. **Not prepaid.**

1R1181

Chair	Shpg. wt., 20 lbs.	**$ 5.85**
Rocker	Shpg. wt., 20 lbs.	**5.95**
Settee	Shpg. wt., 30 lbs.	**9.95**
Swing	Shpg. wt., 40 lbs.	**12.95**

$21.75
Settee, Chair and Rocker

$24.75
Swing, Chair and Rocker

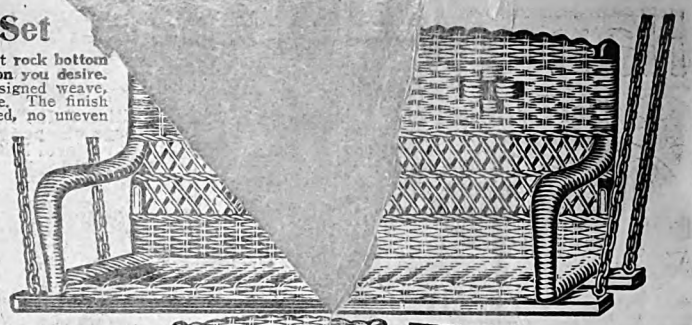

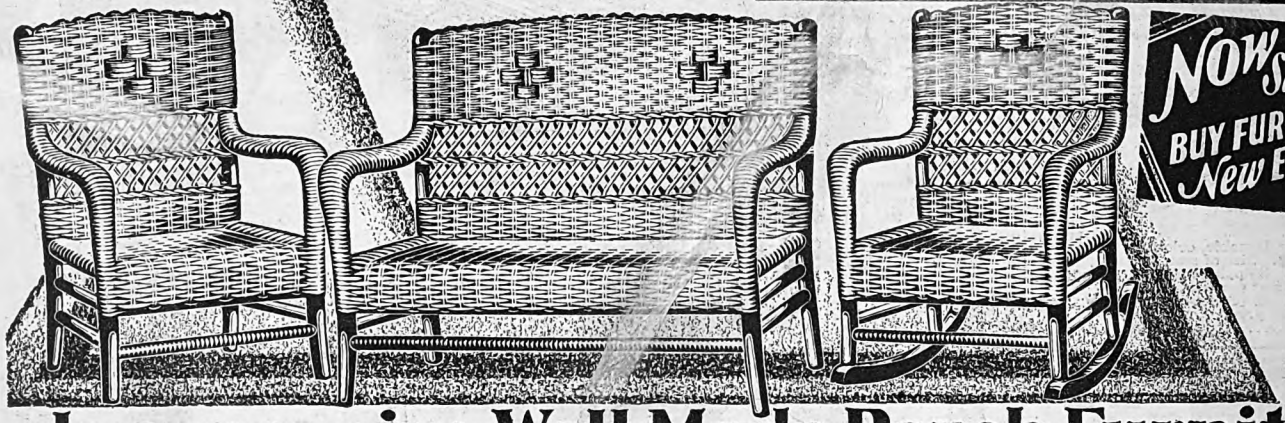

NOW See Page 632
BUY FURNITURE ON New EASY TERMS

All pieces on this page shipped from our store by freight or express, not prepaid.

Inexpensive Well Made Porch Furniture

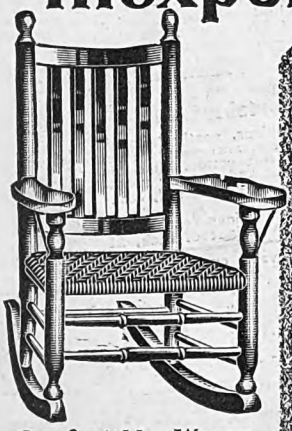

Comfortable, Woven Seat Porch Rocker

A comfortable, roomy lawn or porch chair— **lasting and low priced.** Constructed to stand rain and sun without harm. Get two or three of these money saving rockers, and do away with having to carry more expensive chairs in and out of the house. Ideal for office use, too. Business people find the chair especially adaptable for reception rooms. Made of choice maple, natural finish, with cane seat and slat back. Strong 2-inch posts. Seat is **16x21** inches. Height of back from seat, **30** inches. Shipping weight, 20 pounds. **Not prepaid.**

1R1178 ..... $4.45

Set Complete With Settee Rocker and Chair **$12.15**

Settee is furnished with rockers at a slight additional cost. **State whether you want it with or without rockers.**

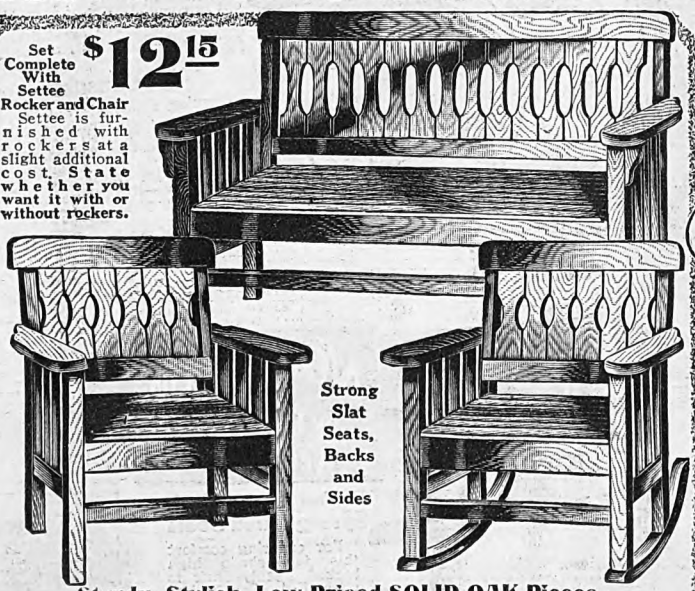

Strong Slat Seats, Backs and Sides

Sturdy, Stylish, Low Priced SOLID OAK Pieces

Thousands of families all over America bought these well made, nice appearing sets last season for porch and lawn service. And we expect an even greater response from this catalog at our **continued low price!** This set combines quality and economy! It is stylish and up to date in appearance. **Strongly constructed of good quality seasoned oak,** golden gloss finish, and there's real comfort in the broad seats and gently sloping backs. Order one of these durable, economical and attractively made sets. It is guaranteed to please you and save you money.

Settee—Length, over all, **51** inches. 17½ inches deep; back, 19½ inches high from seat. Seat size, 17½x45 inches. **Settee also furnished with rockers, if desired.**

Rocker and Arm Chair—Seats measure 17½x20 inches. Height of backs from seats, 19½ inches. Packed to secure lowest shipping rates. Easily set up. **Not prepaid.**

1R1155	Shpg. Wt.,	Golden Finish
Stationary Settee	65 lbs.	**$4.75**
Rocking Settee	65 lbs.	**5.25**
Chair	40 lbs.	**3.65**
Rocker	40 lbs.	**3.75**

Non-Tipping Porch Swing

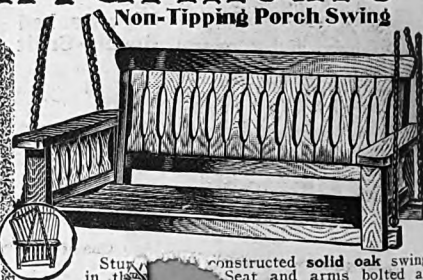

Stur[illegible] constructed **solid oak** swing in the [illegible] Seat and arms bolted at corn[illegible] smoothly rounded; slats wide and comfo[illegible] three chains, each side, prevent tipping. See [illegible] all illustration. Finished in brown golden gloss. Complete with hooks, screws, and chains. Seat, **18** in. deep; back, **21** in. high. **Not prepaid.**

1R1198

4 foot.	Shipping weight, 35 pounds	**$5.45**
4½ foot.	Shipping weight, 40 pounds	**6.25**
5½ foot.	Shipping weight, 45 pounds	**6.85**

Bargain Porch Swing

You can't find a better value anywhere in an oak swing than this one at $2.45. Made of sturdy oak finished golden gloss. Comfortable form-fitting seat. Complete with chains, hooks and screws. Back, **19** inches high. Seat, **17x48** inches. Packed to secure lowest shipping rates. Easily set up. Shpg. wt., 25 lbs. **Not prepaid.**

1R1185 ..... $2.45

Buy Your Porch Swing Now!

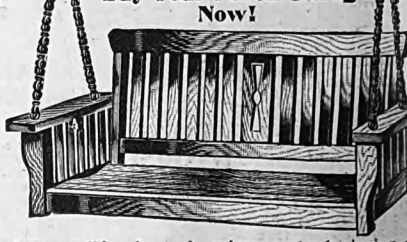

Buy a solid oak porch swing at the beginning of the summer and get full use of it. Think of a sturdy, completely equipped swing like this, at the low prices we quote! Edges rounded to protect clothes. Seat and arms bolted at corners. Comfortable slats in back and seat. **Chains, screws and hooks furnished with each swing.** Seat, **17** inches deep. Back, **19** inches high. Packed to secure lowest shipping rates. Easily set up. **Not prepaid.**

1R1194

4 foot.	Shipping weight, 30 pounds	**$3.95**
5 foot.	Shipping weight, 40 pounds	**4.45**

$4.95
Maple Rocker Full Cane Back and Seat

Double Woven Cane Seat and Back

Strong, nice looking rocker. Comfortable, too, with its high back, broad arms and flexible cane seat. Suitable for lawn, porch or indoors. Built to withstand all kinds of hard wear. Heavy rockers and seven strong stretchers. Buying them in the thousands as we do permits us to make this low price. Constructed of maple, finished natural. Back and seat of newly designed cane. Seat, **17x22** in. Height of back from seat, **30** in. 3-inch posts. Shpg. wt., 25 lbs. **Not prepaid.**

1R1179 ..... $4.95

New Rocker Herringbone Weave

All weather rocker, **built for comfort and service!** And it's a brand new design! Notice the pretty herringbone double weave in the back and seat. The price, too, is another big point in its favor. Well constructed of beech cane with wide wooden arms and wooden frame and double woven cane seat and back. Order one or two of these chairs today for sun room, porch, lawn or summer house, and **enjoy** the hot days of summer. Heavy posts, braced with seven stretchers below the seat. Broad, sturdy rockers. Seat, **20x15** inches. Height of back above seat, **22** inches. Shpg. wt., 15 lbs. **Not prepaid.**

1R1176 ..... $3.15

$3.45
Maple Natural Finish

Digitized by Google

Quality Cushions That Beautify the Home

69c

19x16-In.
Bright Gretonne Covered

An exceptionally low price for these comfortable, soft, gay color cretonne covered cushions, well tailored and tufted. Come in two sizes and are filled with cotton napper. **We pay the postage.**

1R7041—19x16 in..... 69c
1R7042—21x20 in..... 98c

Beautiful Sunburst Effect

Cretonne center is bordered by a 2-in. band of American beauty sateen; in turn encircled by outer border of cretonne of same pattern as center. Cretonne is of poppies, blue, green and red on tan ground. Back is made plain of cretonne. 17-in. diameter. **We pay postage**

Only $1.33

1R7052..... $1.33

Jacquard Velour
With Tapestry Center

Pillows invariably dress up a room. This one will give just that added touch of warmth and color your home needs. Made of excellent taupe and mulberry Jacquard velour; center square of French tapestry set off by a braid trim to match.

We pay the postage.

1R7012—Square (16-in.) French tapestry center..... $2.39

Gretonne Covered

Silk and Kapok Filled

That lightest of all fillings, kapok, mixed with silk, makes this round boxed pillow soft and comfortable. Gathered to the center in sunburst effect with a large tufting button. **Both sides alike.** Black ground on which is a floral design in 12 different colors. Extra large. Diameter, 19 in. Box edge., 4 in.

1R7054—We pay the postage..... $1.30

NEW
Only
$2.20
for Both in Jacquard Velour

Beautiful Colors—Gay Pattern

Very popular because of the comfort they give. The seat cushion, is button tufted and shaped to fit the average chair. Back cushion is square. Both filled with fluffy cotton and have smart French seam edged boxes. Covered in rich Jacquard velour of pleasing coloring, attractive cretonne or linen finish crash. **We pay the postage.**

	Back Cushion	Seat Cushion
1R7023—Jacquard velour.....	$1.65	$2.55
1R7022—Cretonne	.55	1.30
1R7028—Linen finish crash.....	.85	1.75

Attractive Ruffle Edge

Beautifully made. The gathered border is finished with a 2-inch burnt orange or rose sateen ruffle. **State color wanted.** Corded medallion center. Pink, green and red floral design in striking contrast to gray ground. Plain back. 16-inch diameter.

1R7081—We pay the postage..... 79c

Parrot Pillow

Only **51c**

Natural colors against a striking ground of black and gold forms front and back. Covering is cretonne; the filling firm napper cotton. 15-inch square.

1R7078—We pay the postage..... 51c

1R7027—Cretonne cushion, not illustrated. Assorted colors and combinations, napper cotton filled. We pay the postage..... 41c

Attractively Designed Serving Trays

Only **98c** *We Pay Postage*

Serving Tray Fruit Design—Yellow Background

The pattern is neat and effective. Non-rusting nickel plated metal frame. Glass top, backed by metal. Rubber feet prevent marring furniture.

1R4193—Measures 21x13 inches..... 98c

Only **$2.15**

Octagonal Serving Tray

Beautifully Designed

The graceful peacock, whose beauty is accentuated by genuine mother-of-pearl inlays, makes a lovely design. The glass top is clear and bright. The back is of metal. A tiny metal railing, supported by an occasional post, keeps cups and saucers from sliding off. Measures 21x13 inches. **We pay the postage.**

1R4189..... $2.15

Only **85c**

Popular Puffed End Pattern

Attractively different with its pretty puffed ends of rose or blue sateen and heavy cretonne center panel in a floral design. Beautiful harmonizing colors. Reverse side all cretonne. **State color of ends wanted.** Size, 20x15 in. **We pay the postage.**

1R7030..... 85c

Cane Seat Chairs and Rockers

Comfortable double cane seats. Popular styles in big demand. Firmly braced and carefully constructed to stand hard usage. All are shipped from our store by freight or express, **not prepaid.**

Only **95c**

Double Cane Seat Porch Rocker

Comfortable three cross slat curved back. Double cane seat for added strength. High back flat arms. **Guaranteed comfort.** Continuous back posts. Firmly braced with 8 strong stretchers. Natural varnish finish. Packed with runners detached. Easily put on. Size of seat, 16½x15 in. Height of back, 21½ in. **Not prepaid.**

1R1113—Shpg. wt., 15 lbs..... $2.45

Porch or Kitchen Chair

Sturdily made with three slats effectively bracing the back, while 8 round stretchers insure rigidity. Taper legs. Double cane seat. Ladder back. Continuous back posts. Natural varnish finish. Size of seat, 16½x12¾ inches. Height of back from seat, 15 inches. **Not prepaid.**

1R1112—Shpg. wt., 9 lbs..... 95c

Arm Rocker With Double Woven Cane Seat

Only **$2.85**

Practical for your home or summer cottage. **A typical Sears value! This is a special price only made possible because of our enormous buying power.** Double cane seat is made extra strong by means of herringbone weaving. Comfortable form fitting slat back. Natural varnish finish. Seat, 20x16 inches. Back, 24 inches high from seat. **Not prepaid.**

1R1115—Shpg. wt., 20 lbs..... $2.85

Porch Rocker

Only **$1.25**

So light it is easy to move around the house and yet strongly built and well made. The high ladder back is comfortable; the seat, of double cane; the legs, double stretcher braced. Runners fit into cleft feet and are detached for shipping. Natural varnish finish. Size of seat, 16¼x14 in. Height of back from seat, 19 in. **Not prepaid.**

1R1111—Shpg. wt., 10 lbs..... $1.25

Inexpensive Folding Screens

Screens are an all year round necessity. In the summer, when doors are always open, they maintain privacy; in the winter they protect against drafts and cold. There is scarcely a room in the house where one is not needed and, at these low prices, this is easily possible. Shipped from our store by freight or express, **not prepaid.**

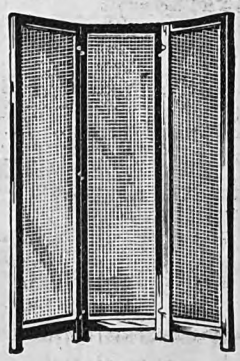

Sturdy Oak Frame Burlap Filling

Only **$1.35**

Neat looking screen, substantial, conservative! Closely woven green burlap is stretched tight and fitted into the solid oak frame. Three 17¾-inch wings; hinged both ways. Height, 67 inches. Entire width, 53¼ inches. Shpg. wt., 24 pounds. **Not prepaid.**

1R3717... $4.35

Golden Oak Gretonne Filled

Only **$2.45**

Golden oak is the finish on this popular three-wing screen, pretty floral cretonne the filling, the design, green with red flowers. The cretonne is shirred full onto wood rods at top and base. Height, 61 inches. Width, open, 49 inches. Shipping weight, 12 lbs. **Not prepaid.**

1R3704
$2.45

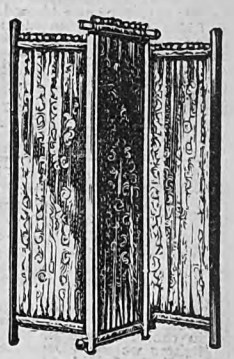

Fitted With Quality Gretonne

$3.65 3-Wing Size

May be had with three or five wings. Frame of hardwood finished in golden gloss. A splendid quality floral cretonne is shirred and tightly fitted on to rods at tops and bottoms. The three-wing style measures 55½ inches when open; the five-wing, 91½ inches. Both are 61 inches high. **Not prepaid.**

1R3713—3 Wings. Shpg. wt., 12 lbs..... $3.65
Five Wings. Shipping weight, 16 pounds... $5.95

Digitized by Google

Money Cannot Buy More Value~

ONLY **$1.98** Choice of Three Finishes

Shipped from our store by freight or express, not prepaid.

Shipping wt., 13 lbs.

Here Is America's Outstanding CARD TABLE VALUE!

Extra Heavy fiber board top, specially processed against warping

Newest Style Card Table

Built to Sears standards. High grade materials and superior workmanship assured by rigid factory inspection. Note these features:

1—Sturdy frames and strong legs of HARD MAPLE. Legs beautifully turned.
2—Top of specially seasoned extra-heavy fiber board which will not warp or buckle. Black Moire top.
3—Riveted construction throughout insures lasting rigidity.
4—Leg braces of tempered steel. Double acting locking device.
5—Grip corner braces and all metal parts nickel plated.
6—Quality finish, durable and not easily marred. Two coats of finish on rim and legs. Top size, 29 in. square; height, 26 in.

1R3749—Mahogany finish..... Red lacquer..... Green lacquer..... **$1.98**

Bargain Moire Top Card Table

An inexpensive square leg style. (Not illustrated.) Black moire artificial leather waterproof top; metal claw clamped, braced corners; riveted; positive locking steel braces on legs; braced to prevent warping. Top, 29 in. square; height, 26 in. Shpg. wt., 11 lbs. Shipped by freight or express, not prepaid.

	Mahogany Finish	Red Lacquer	Green Lacquer
1R3748	$1.59	$1.59	$1.59

Occasional

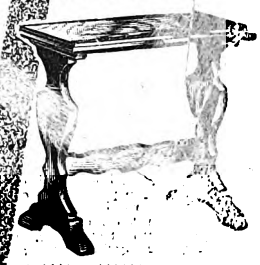

Sturdy and Low Priced

Made of hardwood, finished in choice of mahogany or walnut. Size of top, 12x24 in.; height, 24 in. Packed to secure lowest transportation rates. Easily put together. We pay the postage.

1R3637 Mahogany finish.. ..... **$1.95** Walnut finish..... $2.00

End Tables

Will give touch of color to your room. Lacquered red or green or mahogany or walnut finish. Entirely made of selected hardwood. Contrasting colors in transfer pattern on top. Turned legs and fancy stretchers. Top measures 24x12 in. Height, 24 in. Shipped by freight or express, not prepaid.

1R3669—Shpg. wt., 21 lbs.

Red lacquer.....	$2.55
Green lacquer	2.65
Mahogany finish.....	2.35
Walnut finish	2.45

Book Trough End Table

Solid mahogany top and sides. This cleverly designed table is handy to place beside your favorite easy chair. The V-shape trough is convenient and when fitted with bright backed books will strike a note of color in your room. Top measures 24x12 in. Height, 24 in. Shipped only by freight or express, not prepaid.

1R3696—Shipping weight, 27 lbs.. **$3.45**

Solid Walnut End Table

Lovers of fine furniture usually prefer walnut like this above all other woods. Beautifully fluted legs, fancy apron top with rosette decoration, fancy stretcher and walnut top. Top measures 24x12 in.; 24 in. high. Shpg. wt., 25 lbs. Shipped by freight or express, not prepaid.

1R3607 Walnut..... **$5.85**

4-Pocket Magazine Stand

$2.35

Red Lacquered

Made of hardwood, handsomely finished in Chinese red or jade green lacquer with floral transfer. Holds all standard size magazines. Top, 12x9½ in.; height, 18 in. We pay the postage.

1R3673
Red lacquer.... $2.35
Green lacquer.. 2.45

Popular Style Magazine Stand

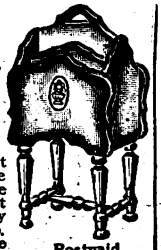

Newest up to the minute style at unusually low price, well made four-pocket magazine stand of good quality hardwood, finished in choice of Chinese red or jade green lacquer. Attractively decorated with transfer pattern. Height, 27 in.; width, 12½ in.; depth, 10½ in. We pay the postage.

Postpaid **$3.65** *Red Lacquered*

1R3660
Red lacquer..... $3.65
Green lacquer..... 3.75

Sturdy Folding Tables for Sewing

$1.89

36x17½ In.

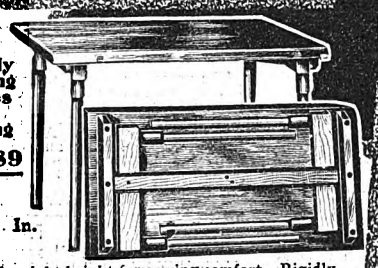

Just the right height for sewing comfort. Rigidly constructed of hardwood with extra heavy cleat braces under top to prevent warping. Golden gloss finish. Yard measure stamped on the top. Legs are rigidly braced by a spring wood brace. Top measures, 17½x36 inches. Height, 25¾ inches. We pay the postage. **$1.89**

Square top folding utility table. Similar to above, except size 29½x29½ in.; height, 28 in. Shipping weight, 35 lbs. Shipped by freight or express, not prepaid.

1R3739—Natural finish..... **$3.45** Walnut finish..... $3.55

Book Trough Style

Convenient and smart. Double molded top. Decorated with composition ornaments on side. Top solid walnut or mahogany, selected hardwood in choice of mahogany or walnut finish. Top, 26x13 in. Ht., 24 in. Packed to secure lowest shipping rates. Shpg. wt., 30 lbs. Shipped by freight or express, not prepaid.

1R3618 Mahogany finish.. **$6.85** Walnut finish $6.95

Artistically Designed

Choice of solid mahogany or solid walnut of best grade. The well turned strut legs and curved stretcher are new and artistic. Beautifully molded top and curved apron. Top measures 24x12 in.; height, 24 in. Packed to secure lowest shipping rates. Shipping weight, 21 lbs. Shipped only by freight or express, not prepaid.

1R3639 Solid Mahogany..... **$7.85** Solid Walnut..... $7.95

Stylish Telephone Set

You'll be delighted with the grace of its curves and the beauty of its design. Distinctive and well made; it will prove a lovely addition to your home furnishings. Noted for its durability! Curved rail attractively finishes the top under which is a convenient shelf for phone books. Best grade hardwood finished in choice of antique mahogany or hi-lighted walnut. Desk measures 22x14 in. Entire height, 30 in. Bench, 10½x16 in. Bench will slide under desk. Shpg. wt., set, 47 lbs. Shipped only by freight or express, not prepaid.

1R3548 Antique mahogany finish, **$7.85**

Hi-lighted walnut finish, **$7.95**

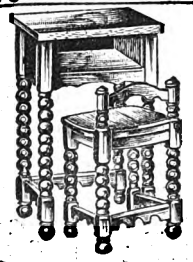

$8.65 *Mahogany Finish*

New and Smart

Note the attractive spool designing on the legs; the low back chair, and the handy shelf for phone books. All marks of real quality. Substantially built of hardwood finished in choice of mahogany or walnut. Stand measures 13¾x16 in. Entire height, 29½ in. Size of stool, 11¾x12¾ in. Shpg. wt., set, 30 lbs. Shipped only by freight or express, not prepaid.

1R3551 Mahogany finish... **$8.65** Walnut finish..... $8.75

Solid Oak Telephone Set

$2.85 *Golden Oak*

Inexpensive but sturdily built, this set will appeal to the thrifty housewife who will realize the value to be found here. All solid oak in choice of golden gloss or fumed finish. The stand is 30 in. in height with 12x17-inch top. Stretchers are placed sufficiently high to allow the low stool being slipped underneath when not in use. Shpg. wt., 17 lbs. Shipped only by freight or express, not prepaid.

1R3546—Golden oak. **$2.85** Fumed oak.... $2.90

New Combination End Table

$3.75 Mahogany Finish

Has a deep trough below for magazines or books. Top and ends of solid birch. Sides are of non-warping ply wood. Finished in Hi-lighted walnut or mahogany. Size of top, 23x11 in. Height, 23 in. Trough is 6½ in. deep. Shipped set up. Shpg. wt., 20 lbs. Shipped only by freight or express, not prepaid.

1R3634—Mahogany finish ..... **$3.75** Walnut finish $3.85

Digitized by Google

Furniture

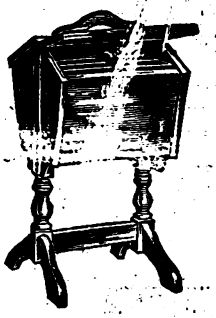

$4.65 Handy Priscilla Sewing Cabinet

Postpaid Mahogany Finish

Modern Priscilla sewing cabinet is just the thing to keep all your sewing equipment in one place and to conveniently carry from room to room. Handy center handle and deep roomy compartments as well as a sliding tray with separate places for thread and other small sewing articles. Its usefulness is unquestioned—its charm apparent in its graceful design. Sturdily built. Made of hardwood in brown mahogany or American walnut finish. Top measures 12½x12¼ inches. Height, 25 inches. We pay the postage.

	1R3609	
Mahogany finish		$4.65
Walnut finish		$4.75

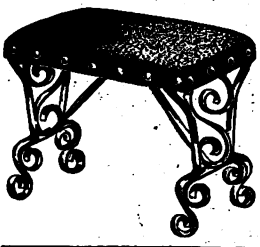

$2.85 Plush Seat Radio Bench

Postpaid Red Plush Seat

A handsome bench for radio use. The seat is upholstered in choice of red or green plush. Sides studded with upholstery tacks. Fancy wrought iron legs, braced by center stretcher. Size of top, 10x20 in. Height, 18½ in. Shipped unassembled. Easily put together. We pay the postage.

	1R3695	
Red plush		$2.85
Green plush		$2.95

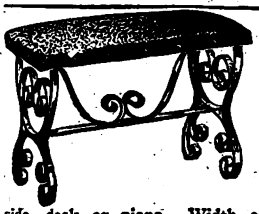

Fireside Bench

Even the name sounds cozy and speaks of homey comfort, and it is as good as it sounds. Choice of Red or Green velvety plush is used on the seat, softly padded with felted cotton. State color wanted. Genuine hand wrought iron base, finished in dull gold bronze. Comes in three sizes. The 24-in. size is handy for radio or telephone stand; 36-in. and 42-in. sizes for fireside, desk or piano. Width of seat on all three, 12 inches. Height, 18 inches. Packed to secure lowest shipping rates. Easily put together. We pay the postage.

1R3699	Size	Red Plush	Green Plush
	24 inch	$3.25	$3.30
	36 inch	4.25	4.30
	42 inch	5.25	5.30

Stylish Tea Cart and Table Combined

$13.85 Mahogany Finish

Note the following quality features that make this an outstanding value:

1—*Swivel wheels, rubber tires.*
2—*Fancy carved drop handle.*
3—*Removable glass tray.*
4—*Convenient bottom shelf.*
5—*Prettily shaped and decorated drop leaves.*

For afternoon tea or coffee served in the living room or on the porch this combination cart and table is ideal. Attractively decorated leaves that afford a remarkable amount of room when up. Measures 26x36¾ inches open. Plenty of room to serve at least six at tea. Selected hardwood in mahogany or walnut finish. Leaves are decorated in artistic floral design, which also graces the center in medallion shape. Legs and handles well turned and sturdy. Top, with leaves down, measures 16x26 inches. Shipping weight, 58 pounds. Shipped by freight or express, not prepaid.

1R3621—Mahogany finish	$13.85
Walnut finish	$13.95

Unless otherwise stated, all merchandise on this page is shipped by freight or express, not prepaid.

$6.35 For This Useful and Ornamental *Martha Washington Cabinet*

Mahogany Finish

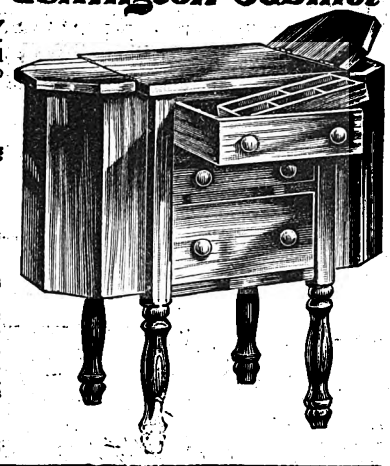

Compare this price with what others usually ask; note the big savings you make. Busy women, especially those with several children, will find in this roomy cabinet a convenient place to keep their sewing materials in good order.

Note these outstanding features:

A—*EXTRA Large size.*
B—*THREE drawers for storing sewing material.*
C—*Partitioned tray.*

The deep 5-cornered side pockets have ample room for mending or other materials. The top drawer is equipped with a partitioned sliding tray for buttons, hooks and eyes, and snappers. Middle drawer furnished with spindles which to keep spools of thread. Everything is carefully arranged to efficiently serve the woman who sews. Selected hardwood has gone into the making of this utility cabinet in choice of brown mahogany or dull American walnut finish. Top measures 23½x12 in. Height, 29 in. Side pockets, 6½x8¼ in. outside. Legs screw into place but are detached for shipping. Shipping wt., 35 lbs. Not prepaid.

1R3614—Mahogany finish	$6.35
Walnut finish	$6.45

Solid Walnut or Solid Mahogany Martha Washington Sewing Cabinet

A long popular cabinet that will give lasting satisfaction to the woman who sews. Skillfully made! Built by craftsmen! Known for quality. Fluted legs. Extra strong construction, securely screwed, blocked and glued throughout. It is as substantially made as its charming appearance suggests. Made entirely of solid mahogany or solid walnut. Drawers slide easily. Large pocket on each side of center panel of three drawers. Top drawer has partitioned sliding trays in which to keep buttons, etc. Top measures, 14x28 in. Large side pockets, 7x9½ in. Height, 29 in. Shipping weight, 40 lbs. Not prepaid.

1R3611—Mahogany	$14.45
Walnut	$14.55

Not Prepaid

NOW See Page 632 BUY FURNITURE ON New EASY TERMS

Ideal Smoking Stand

Not only convenient but also a fine piece of furniture. Top of cabinet furnishes additional shelf. Top shelf equipped with nickel covered glass cigarette humidor, nickeled tray, match box stand and ash tray. Enclosed cabinet is genuine copper lined affording ideal humidor. Selected hardwood in mahogany or walnut finish, or red or green lacquer. Height, 26½ inches. Width, 13¼ in. Depth, 11 in. Shpg. wt., 32 lbs.

1R3675—Mahogany finish	$9.65
Walnut finish	$9.75
Green lacquer	9.85
Red lacquer	9.95

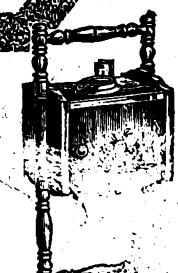

Handy Smoker

Sturdy handle; neatly cut legs supported on strong bases; floral pattern on door. Metal glass lined ash tray with match box holder. Hardwood construction, stretcher braced throughout, finished in mahogany or walnut, attractively trimmed. Foot spread, 9 inches; width, over all, 8½ inches; height, 28½ inches. We pay the postage.

1R3631	
Mahogany finish	$3.85
Walnut finish	3.95

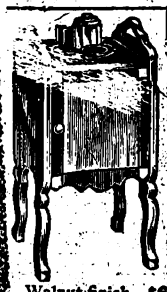

Worth Twice Our Price!

Hardwood frame is finished in mahogany or walnut or lacquered in red or green. The airtight cabinet is lined with copper coated tin. Door front outlined in band of contrasting color. Nickel plated cigarette holder, match box holder, glass lined ash tray and large metal tray come with the stand. Well made. Height, 26 in. Top measures 12x11½ inches. We pay the postage.

1R3655	
Mahogany finish	$6.35
Walnut finish	$6.45
Green lacquer	6.55
Red lacquer	6.65

Wrought Iron Fernery With Steel Bowl

Use this wrought iron stand for fern or flowers. Steel bowl is 10 inches in diameter at top; 5 inches deep. 33-inch wrought iron stand has 15-inch spread at base which prevents tipping. Furnished in three finishes, Green, Red or Black. Bronze trimmed. State finish wanted. We pay the postage.

1R3582	
Red	$1.25
Green	$1.30
Black	1.35

ONLY $1.85 Postpaid

Shoe Shining Box

Lid hits on strong metal hinges. Built of solid oak with golden gloss finish. Length, 15¾ in.; width, 11 in.; height, 14 in. Top equipped with shoe stand. We pay postage.

1R4829	$1.85

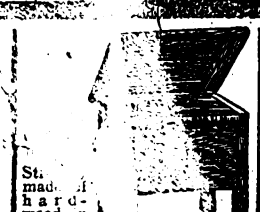

Sturdily made of hardwood in imitation mahogany or quarter-sawed oak. Equipped with removable granite ware vessel. Size, 15x16 in. Height, 17 in. Shipping weight, 31 pounds. Not prepaid.

1R4806	
Golden oak finish	$3.75

ONLY $1.69 Postpaid

A Comfort Necessity

Sturdily made of hardwood. Brown mahogany finish. Shaped legs. Jacquard velour covering over felted cotton padding. Size, 9½x14 in.; height, 5½ in. We pay the postage.

1R3625	$1.69

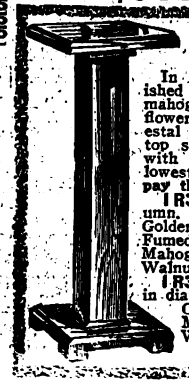

Useful Pedestals

In four finishes. Quarter sawed oak, finished golden or fumed, or select hardwood with mahogany or walnut finish. For fern, lamp, flowers or bric-a-brac. The square topped pedestal is strong and firmly built. The round top style is built along more slender lines with a substantial base. Packed to secure lowest shipping rates. Easily set up. We pay the postage.

1R3783—Square topped style, 4-in column. Top, 12 in. square. Height, 35¼ in.	
Golden oak finish	$3.25
Fumed oak finish	3.35
Mahogany finish	3.45
Walnut finish	3.55
1R3780—Round topped style. Top, 12 in. in diameter. Height, 35 in.	
Golden oak finish	$2.65
Mahogany finish	2.75
Walnut finish	2.85

Digitized by Google

Digitized by Google

Digitized by Google

Built to Last-

ONLY

$3.65

Golden Oak Finish

Matches Any Style Queen Anne Dining Set

Queen Anne Dining Chairs

Always Popular Style—Specially Low Prices

As serviceable as they are good looking. Furnished in solid oak with a quarter sawed oak back panel, either golden or fumed finish, and in walnut finish hardwood with a genuine walnut veneer back panel. Full box type removable slip seats, **upholstered in genuine leather**, brown Spanish grained. One of the very best dining chairs we have to offer at considerably lower prices than usually asked by others. **Will match any Queen Anne style dining set.** Height of back, 22¾ in. Size of seat, 17x15 in. Shipping weight, 15 lbs. **Not prepaid.**

1R153 ..... $3.65
Golden oak $3.70
Fumed oak 3.75
Walnut finish .....

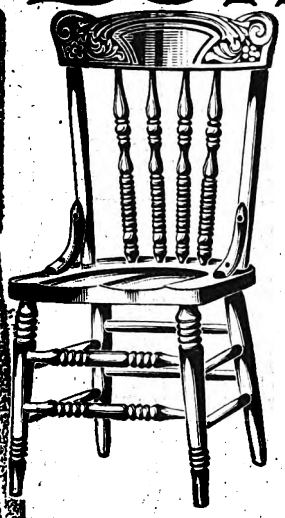

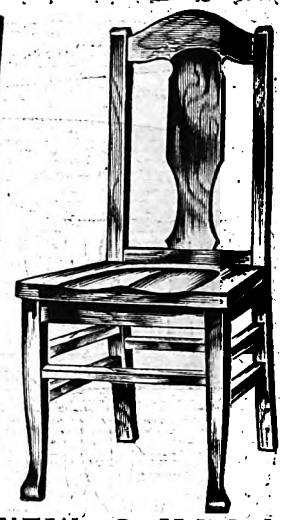

An Old Favorite

Strongly made of hardwood, finished golden gloss or walnut. **An old favorite.** Saddle shape seat. Eight stretchers support sturdy legs. Fancy carved back rail. Turned spindles in back, turned front legs and front stretchers. Back secured to seat by wood angle braces. Packed to secure lowest transportation rates. Easily put together. Height of back, 20¾ inches. Size of seat, 15⅝x15½ in. Shpg. wt., 10 lbs. **Not prepaid.**

1R2—Golden $1.69
Walnut $1.79

Solid Oak!

A solid oak chair in a popular style, finished golden. At our price it is a real bargain. **Seven stretchers in the base.** Solid seat braced underneath. Two angle braces reinforce back posts to seat. Strong wide back rails and banister. Appropriate for dining room or kitchen. One of our strongest chairs. Height of back from seat, 20 in. Size of seat, 16½x15½ in. Shpg. wt., 12 lbs. **Not prepaid.**

1R16 ..... $1.48

NEW—Solid Oak

Built for the modern home where long wear, service and appearance are first considerations. A new dining chair of graceful, comfortable lines and sturdiest construction. It stood the test as shown below. SOLID SEASONED OAK throughout, finished golden or fumed. **Legs braced by SIX stretchers;** front legs artistically shaped. Restful saddle shape seat, 17x15 in.; full box construction. Continuous back posts braced to seat. Height of back, 21 in. All joints deep doweled and firmly glued. Latest style back with cut panel and curved top rail. **A bargain at our low price.** Shpg. wt., 14 lbs. **Not prepaid.**

1R149—Golden oak $1.94
Fumed oak $1.99

All merchandise on this page shipped from our store by freight or express. Not prepaid.

Popular Unfinished Cathedral Style

Ready for Your Paint Brush

ONLY **$1.53**

Deservedly popular because of its **tested strength**, graceful styling and low price. Equally useful for your breakfast room, living room, bedroom or kitchen. **Paint it to match your other furnishings.** It's easy and it's economical. Made of fine seasoned hardwood, smoothly sanded. Graceful spindle legs and back posts. Pretty cut panel and curved top piece. Side stretchers reinforced with two center stretchers. Comfortable saddle seat with shaped sides. Height of back from seat, 20 in. Seat, 15½x15½ in. Packed to secure lowest transportation rates. Easily put together. Shipping weight, 9 pounds. **Not prepaid.**

1R13 ..... $1.53

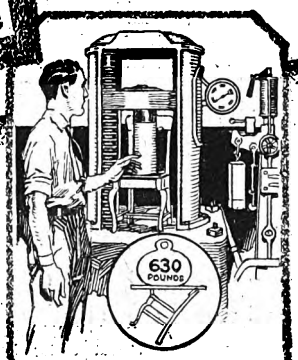

Our Chairs Stand the Test

We were not satisfied just to sell chairs that would stand up under ordinary use. We wanted chairs that could take the worst kind of abuse and still be serviceable. We demanded chairs that were **SUPER STRONG.** From our stock we selected six ordinary chairs — the kind we ship out by the thousands. We had these chairs put through several strength tests by Professor Huntly of the **Armour Institute of Chicago.** Here it was found our chairs could stand several hundred pounds more pressure than they would ever get in years of service.

Only **$11.85**

Golden Oak

SOLID OAK Extends to 6 Feet

A dining table, **built for years of service.** Matches perfectly with many of our dining chairs. Use it in dining room or kitchen. Made of solid seasoned oak; finished golden or fumed. Five sturdy legs attractively turned, support the 48x42-inch top, can be extended to 6 feet. Leaves are furnished. Center leg insures stability when table is extended. Easy rolling casters. Packed to secure lowest transportation rates. Shipping weight, 130 lbs. **Not prepaid.**

1R2444—Golden oak $11.85
Fumed oak $11.95

Solid Oak Round Dining Room Table

All around quality! **This table just never wears out.** Thousands of our customers have bought it. They tell us that they can't say enough for the wonderful service that's **built right** in its solid oak construction. Splendidly finished either golden or fumed. Easy to match with other dining furniture. Sturdy 3-inch non-dividing, neatly turned center column and wide spreading strong legs give rigid support to the sturdy, round top. Furnished in 6-foot or 8-foot extension sizes. **Extra strong extension slides.** Diameter of top when closed, 42 in. Complete with leaves. Easy rolling casters. Packed to secure lowest transportation rates. Easily put together. **Shipped from our store by freight or express, not prepaid.**

Only **$14.85**

Golden Oak 6-Ft. Extension

	Shpg. Wt.	Golden Oak	Fumed Oak
1R2449			
6-foot extension	160 lbs.	$14.85	$14.95
8-foot extension	190 lbs.	18.85	18.95

Flat Folding Chairs

Sturdy—Well Made

Note These Low Prices

Each	Dozen
$1.03	$12.00

Save money on quantity purchases! We quote special terms on lots of one hundred. At our prices, it is cheaper to buy folding chairs than to continually rent them. Made of smooth, non-splintering hardwood in golden finish. Comfortable slat seat and back. All joints deep doweled and nailed. All moving parts riveted, no bolts to work loose or tear clothing. Seat has metal braces under the middle cross slats. Folds flat with one smooth, non-balking action. Can be stacked in space 1½x16x40 in.; hundreds can be stored in a small room. Height of back from seat, 17¼ inches. Seat, 13x13½ inches. Shipping weight, each, 9 pounds. **Not prepaid.**

1R1—Each $1.03
Per dozen $12.00

In lots of 100. **Shipped from factory in MICHIGAN by freight, not prepaid.** $98.00

For other Folding Chairs see Camp Equipment pages or refer to Index.

Digitized by Google

ONLY

$56.40

Table, Buffet and Four Chairs
Pieces May Be Purchased Separately

AMAZINGLY LOW PRICES

Table $19.45

Chair $3.25

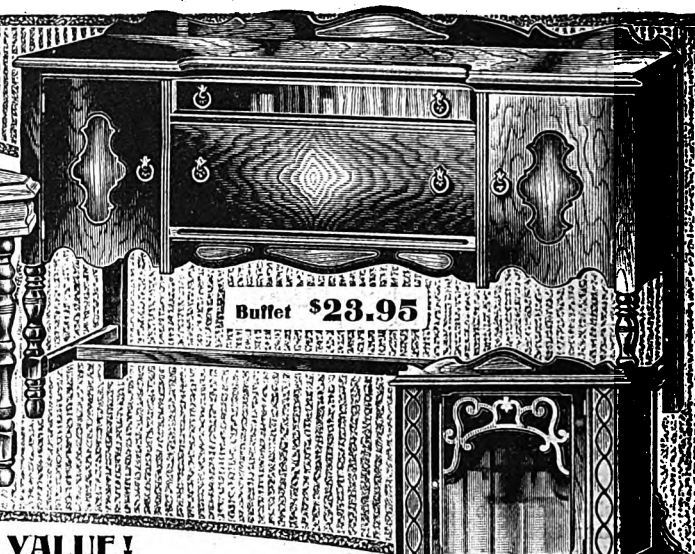

Buffet $23.95

China Cabinet $18.45

A TREMENDOUS VALUE!

All Walnut Veneered Dinette Set!

Here's the ideal choice for a set for the smaller size dining room or breakfast room. Compact, well made and specially designed and constructed to give maximum convenience without sacrificing style or quality. All the modern up to date features you would expect to find in higher priced sets are here on a smaller scale. We do not hesitate to call this **America's Outstanding Value in a Quality Dinette Set.**

Ideal for the Small Dining Room

Dinette size. Genuine walnut veneered 5-ply tops on table, buffet and cabinet. High lighted surfaces. Fronts are 3-ply. **End panels are also 3-ply walnut veneer.** Drawers are dovetailed, blocked and glued. Drawer bottoms of 3-ply hardwood finished inside. Vertical grain mahogany overlays in a fancy pattern on doors of buffet and front of cabinet. Metal drawer pulls. Drawers have center drawer guides and are **boxed-in** construction; both quality features. Sliding casters on all pieces.

Note All the QUALITY Features

Buffet—Top is slightly recessed. Top drawer is 3-ply mahogany veneered; lined with felt for silverware. Roomy lower drawer. Fancy mahogany overlays on doors. Top measures, **50x20** in.; height, **39** in.

Table—Has **6** turned legs. The top is **50x38** in. closed and extends to **66** in. Two 8-in. leaves included. Legs and stretchers are of hardwood finished in walnut to match top.

China Cabinet—Shelf has groove. Fancy grille work on glass door. Both sections are finished inside. Measures **34x16** in. Height over all, **62** in.

Chair—Hardwood finished in walnut. Legs strongly braced with 4 stretchers. Slip seat construction. Upholstered in Jacquard velour. Seat, **17½x15** in. Height of back from seat, **20** in.

1R2303⅓—All pieces, except chairs, shipped from factory near CHICAGO; chairs shipped from our store. All pieces sent freight or express, **not prepaid.**

	Shpg. Wt.	
Buffet	115 lbs.	**$23.95**
Table	120 lbs.	**19.45**
China Cabinet	100 lbs.	**$18.45**
Chair	12 lbs.	**3.25**

INTRODUCING A NEW DAY in Values

NOW See Page 632 BUY FURNITURE ON New EASY TERMS

ONLY

$22.95

Buffet

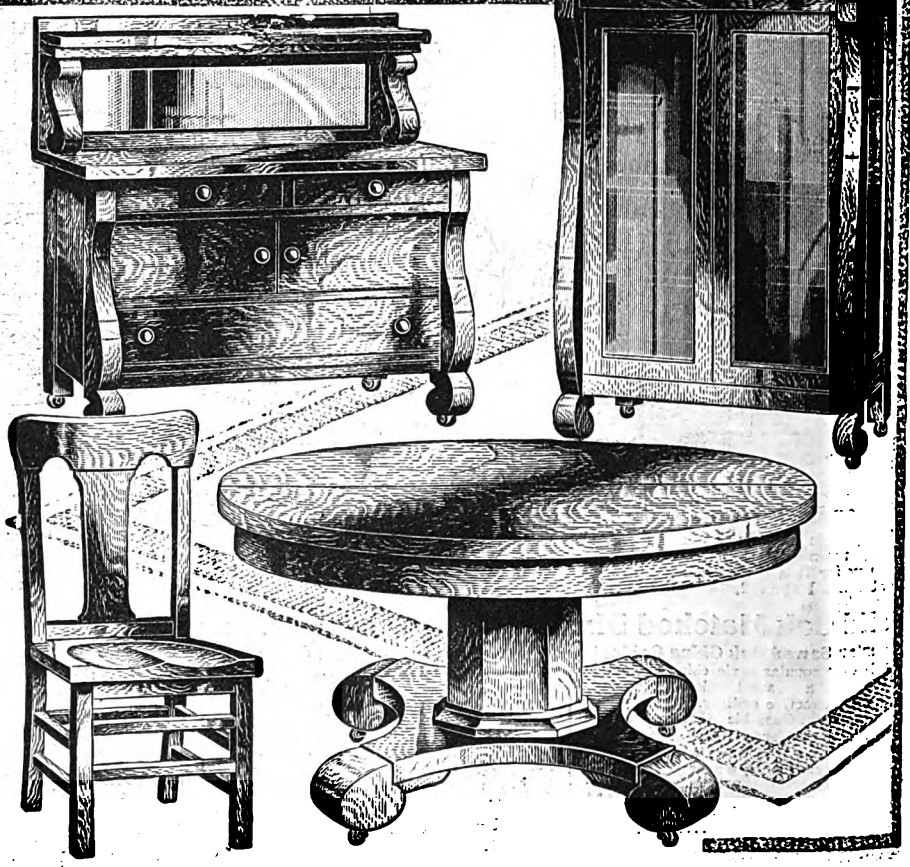

Marvelously Sturdy and Priced Low

Just a glance at this tells you it's sturdy and strong. Made throughout of hardwood in imitation quarter-sawed oak. Complete set consists of table, four chairs, buffet and china cabinet; all built for service. **Buffet** has a heavy plate glass mirror. Top drawer furnished with felt padded sliding tray for silverware. **The massive extension table** is of colonial design. **The China Cabinet** has glass end panels. **Chairs** are particularly substantial; braced with double stretchers on three sides. Saddle shape seats; 2-inch square legs and broad paneled back.

Choice of Three Table Sizes

Buffet—Top measures **42x20** inches. Mirror, **32x8** inches.

Extension Table—Choice of three sizes. All but the smallest size have patented drop leg construction. Round octagon center pedestal rests on a foundation having four curved feet equipped with casters; closed, measures **45** inches, extending to **6, 8** or **10** feet.

China Cabinet—40x14 inches. Height, **58** inches.

Chairs—Seats measure **16x16¾** in. Backs, **20** in. high.

1R2311⅓—All pieces, except chairs, shipped from factory in WISCONSIN; chairs shipped from our store. All pieces sent by freight or express, **not prepaid. Pieces may be purchased separately.**

Buffet	(Shpg. wt., 165 lbs.)	**$22.95**
Extension Table— 6-ft.	(Shpg. wt., 175 lbs.)	**18.85**
8-ft.	(Shpg. wt., 215 lbs.)	**23.85**
10-ft.	(Shpg. wt., 245 lbs.)	**28.85**
China Cabinet	(Shpg. wt., 140 lbs.)	**21.45**
Chairs	(Shpg. wt., 14 lbs.)	**2.98**

Digitized by Google

on QUALITY SUITES!

Only $36.25

For This Graceful Queen Anne Style Table and Six Chairs
Golden Oak Finish

$21.25
20x48-in.
Golden Oak

$22.25
Golden Oak

This Splendid
QUEEN ANNE SUITE
Lends Dignity to Your Dining Room

The construction is stanch and sturdy, all pieces being thoroughly braced. Choice of walnut or genuine quarter sawed oak. **In the walnut** the tops and fronts of all pieces are of 5-ply genuine walnut veneer, finished in two-tone walnut, separated by fancy line routing. Other parts of well seasoned hardwood in matching finish. **In the oak,** the tops of all pieces and fronts of cabinets are veneered with genuine quarter sawed golden oak; balance of plain oak in matching finish.

BUFFET—In choice of two styles and two sizes, with or without mirror, as illustrated, 48-in. with 38x8-in. mirror or 54-in. with 44x8-in. mirror.

CABINET—Fancy cut wood grille on glass door. Top measures 36x14 in. Two shelves. Height, 59 in.

TABLE—Measures 42x50 in. closed, extending to over 6 feet by means of two 12-in. leaves walnut veneered and finished to match table.

CHAIRS—Hardwood finished in walnut. Oak chairs solid oak throughout. All chairs upholstered in brown Spanish grained **genuine leather.**

1R2322½—All pieces, except chairs, shipped from factory in WESTERN ILLINOIS; chairs shipped from our store by freight or express, **not prepaid. Pieces may be purchased separately.**

	Shpg. Wt.	Golden Oak	American Walnut
Buffet—Top, 20x48-in. with mirror	150 lbs.	$24.25	$24.45
Top, 20x48-in. without mirror	145 lbs.	21.25	21.45
Top, 20x54-in. with mirror	165 lbs.	28.75	28.95
Top, 20x54-in. without mirror	160 lbs.	24.75	24.95
China Cabinet	145 lbs.	22.25	22.45
Extension Table	160 lbs.	18.95	19.15
Dining Chair	12 lbs.	2.55	2.65
Arm Chair	15 lbs.	4.55	4.65

INTRODUCING A NEW DAY in Values

China Cabinet
$24.95

Buffet
$27.95

Server
$11.95

Any of the pieces shown may be purchased separately. All pieces shipped from our store by freight or express, not prepaid.

Buffet—2 deep drawer fronts of beautifully matched **butt walnut** veneer. Drawers dovetailed, front and back, finished inside. Oak drawer bottoms, a mark of quality. Top drawer equipped with felt bottom silver tray. Center drawer guides. Metal pulls and knobs in antique finish. Top, 60x21 in.

Table—Handsomely turned legs. Top, 54x42 in. Extends to 66 in. with walnut veneer leaf.

Cabinet—Top, 38x15 in. Height, 60 in. Smoothly finished inside, 2 shelves are grooved for plates. Full length linen drawer with oak bottom. Gracefully carved grille and glass door. **Server**—Measures 35x17½ in.

1R2344½—All pieces, except chairs shipped from factory in WESTERN ILLINOIS; chairs shipped from our store.

	Shpg. Wt.			Shpg. Wt.	
Buffet	185 lbs.	$27.95	**Server**	60 lbs.	$11.95
Table	175 lbs.	23.75	**Chair, ea.**	12 lbs.	3.95
Cabinet	145 lbs.	24.95	**Arm Chair**	15 lbs.	6.95

This Low Price DEFIES COMPARISON

Only $50.45

For Table and Six Chairs

Here's the way we meet the demand for **GOOD** furniture at moderate prices. Such a value as this in a 5-ply genuine walnut veneered dining room set is found ONLY at the World's Largest Store. A practical, stylish up-to-date set that meets every need of the average family.

Carefully Constructed in Every Detail

Made throughout of walnut veneers and hardwood, finished to match. The panels, doors and drawers are charmingly offset in a warm walnut of contrasting tone. All top surfaces, fronts and doors are 5-ply walnut veneer, rubbed and polished to a satin finish; ends, 3-ply. Other parts are selected hardwood finished to match. Angle braced and glued corners insure strength, rigidity and long time service. Dustproof construction. Handsome 3-ply scroll overlays on doors of buffet and server and panels of cabinet.

Chairs—Full size seats, 17½x16½ in. Paneled backs, 21½ in. high. Turned front legs. Upholstered in Jacquard velour. Host chair, 19x17½ in.

Digitized by Google

Digitized by Google

Digitized by Google

MODERN *in* STYLE!! BIG *in* VALUE!!

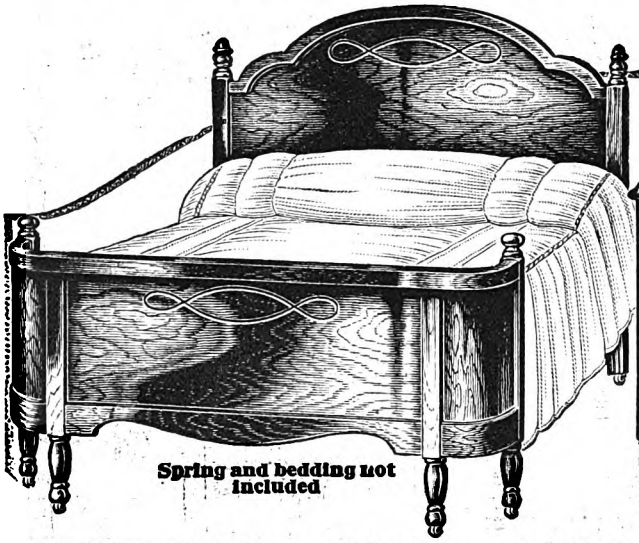

Spring and bedding not included

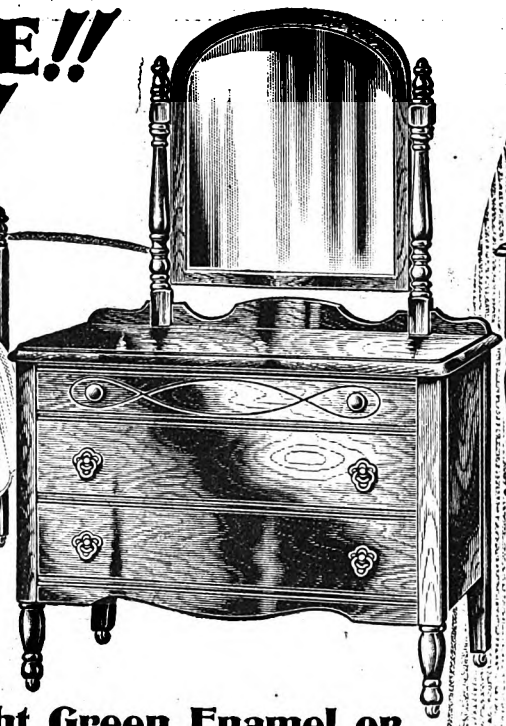

Only **$16.45** For This Quality 5-Ply Genuine Walnut Veneer Bed

Your Choice of Light Green Enamel or Walnut Veneer

A smashing big opportunity to buy an ALL VENEERED or ENAMELED bedroom set at considerably lower prices than you find elsewhere. Quality and price combine in this grouping to give you one of the most excellent values ever offered! Newly designed. New line routings on top drawers and many other up to date refinements.

	Entire Height	Entire Width	Entire Depth	Mirror Sizes
Dresser	.....	36 in.	18 in.	22x16 in.
Chest	47 in.	30 in.	16 in.	.....
Beds	49 in.	54 in.	.....	.....
Vanity	.....	40 in.	16 in.	30x16 in.

Stylish Details—Quality Construction

The design of the pieces has long been popular. 5-ply genuine rotary walnut tops on dresser, chest and vanity, 3-ply genuine rotary walnut fronts and ends on all pieces. All other parts are hardwood. American walnut finish to match the veneer; also made with light green enamel finish with sand decorations. For prices see at right. Angle braced corners for strength. Dovetailed drawer construction with hardwood bottoms. Bronze and black drawer pulls. Metal side rails on beds. Pieces may be purchased separately. Shipped from factory in WESTERN ILLINOIS; not prepaid.

1R4359⅓—Not prepaid.

	Shpg. Wt.	Genuine Walnut Veneer	Green Enamel Finish
Dresser	125 lbs.	$14.35	$16.35
Chest	115 lbs.	11.45	13.45
Bow End Bed	110 lbs.	16.45	18.45
Straight End Bed	110 lbs.	13.95	15.95
Vanity Table	150 lbs.	17.45	19.45

NOW See Page 632-Buy Furniture on NEW EASY TERMS

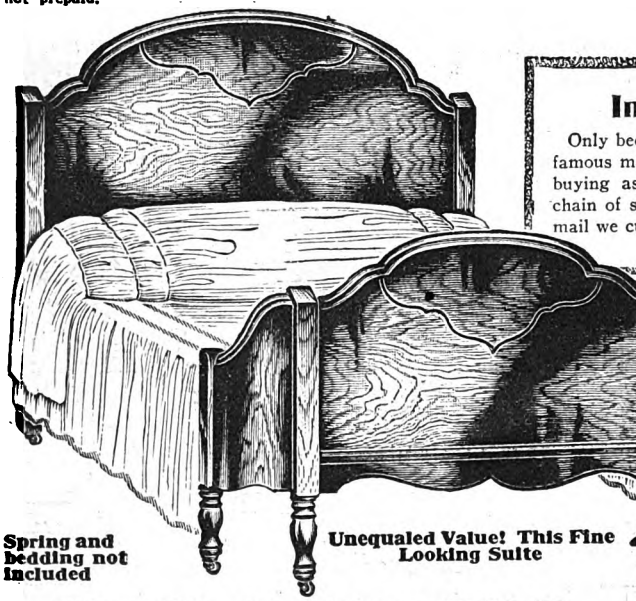

Spring and bedding not included

Unequaled Value! This Fine Looking Suite

Inexpensive and Modern

Only because of a tremendous purchase from a nationally famous manufacturer are we able to offer such value! But buying as we do—thousands of sets for our tremendous chain of stores—we CAN get prices down. And selling by mail we cut out the large overhead expense and sell for less.

Walnut Finish — Priced to Save — Well Built!

This set is big in size, built of good quality seasoned hardwood, genuine plate glass mirrors, in dresser and vanity. Neat looking, good size chest that affords plenty of convenient storage space. Carefully designed, strongly put together, expertly finished in rich walnut with fancy line routing decorations on the fronts of the pieces. Stylishly turned legs, beveled tops and edges. Easy sliding drawers. Easy rolling casters. Fancy metal drawer pulls. Wood side rails on bed.

Note These Ample Sizes

	Entire Ht.	Entire Width	Entire Depth	Mirror Sizes
Dresser	65 in.	38 in.	18 in.	24x20 in.
Vanity	65 in.	44 in.	18 in.	36x16 in. / 24x 8 in.
Chest	41 in.	30 in.	17 in.	.....
Bed	49 in.	54 in.	.....	.....

—And These Low Prices

1R4349⅓—All pieces shipped from factory in INDIANA by freight or express, **not prepaid.**

	Shpg. Wt.	
Dresser	110 lbs.	$14.95
Chest	95 lbs.	9.95
Vanity	125 lbs.	21.85
Bed	115 lbs.	14.45

Digitized by Google

Digitized by Google

Digitized by Google

Digitized by Google

Digitized by Google

Digitized by Google

Digitized by Google

Digitized by Google

Digitized by Google

Digitized by Google

EXTRA Weight and Quality

Only
$10.95
For Full Size Bed
Full 55 Pounds

All Mattresses listed on this page are shipped from our store, by freight or express, not prepaid.

More Value— More Comfort— More Service

Layer on layer of fine, clean, scientifically felted white cotton, with **FIVE POUNDS OF EXTRA WEIGHT** in every size! This means **comfort, luxurious softness, resiliency** in heaping measure. **Fifty-five pounds of support for tired nerves and muscles instead of the usual fifty.** This extra filling also gives longer wear and a better, firmer sleeping surface in every respect. Very newest style. A smart touch is added by the solid color sateen sides in contrast to the flowered drill ticking.

Never a Finer Mattress at Such a Low Price

A super mattress value that only the World's Largest Store could give you. Certified by our famous "Seal of Purity" guarantee to be the product of a factory affiliated with the Better Bedding Alliance of America.

1R7666—To fit 54-in bed. Actual weight, 55 lbs. Shipping weight, 58 lbs.....**$10.95**
To fit 39-in. bed. Actual weight, 40 lbs. Shipping weight, 43 lbs.....**$10.45**

Seven Proofs of Quality

1—Fifty-five pounds of clean, pure, fine grade felted cotton.
2—Heavy grade drill ticking; attractive floral design.
3—Excellent quality, plain color sateen sides; neatly tailored.
4—Four rows of side stitching hold edges straight and firm.
5—Deep tufts prevent all possibility of lumping.
6—Extra layer construction top and bottom.
7—Imperial roll edges; as on the finest mattresses.

Only
$8.95
50 Lbs. Full Size

Fine Quality All Felted Cotton
3 Rows Side Stitching

Well built! Wonderfully soft and comfortable! Guaranteed to give long and satisfactory service! A favorite for years with thousands of our customers. Here are some of the reasons, besides the low price, for its tremendous popularity: Many layers—full 50 pounds—of fine quality felted cotton with EXTRA layer construction top and bottom. Deep tufting insures long life by keeping filling in place and preventing it from lumping. **Three rows of side stitching** hold edges firm and straight. Rolled edges give all around protection. Good grade floral drill ticking.

1R7664—To fit 54-in. bed. Actual wt., 50 lbs. Shipping wt., 53 lbs....**$8.95**
To fit 48-in. bed. Actual wt., 45 lbs. Shipping wt., 48 lbs.... **8.75**
To fit 39-in. bed. Actual wt., 35 lbs. Shipping wt., 38 lbs.... **8.55**

One of the Best Values We Have Ever Offered

Only
$7.95
50 Lbs.
America's Greatest Low Priced Mattress Value!

We had to search the entire country for this wonderful mattress bargain. **And what a value it is!** You would pay many dollars more for equal quality at other stores. **Full 50 pounds, new** clean cotton, with non-lumping comfortable felted layers at top and bottom. Center filling of loose fluffy cotton. Covered with heavy long wearing drill ticking in pretty pattern with plain sateen boxing. Closely and securely tufted to keep filling in position. **The four rows of side stitching** and the neatly **rolled edges** add to the service and fine appearance of this mattress. **A saving opportunity seldom equaled.**

1R7581—To fit 54-inch bed. Actual weight, 50 pounds. Shipping weight, 53 pounds.....**$7.95**

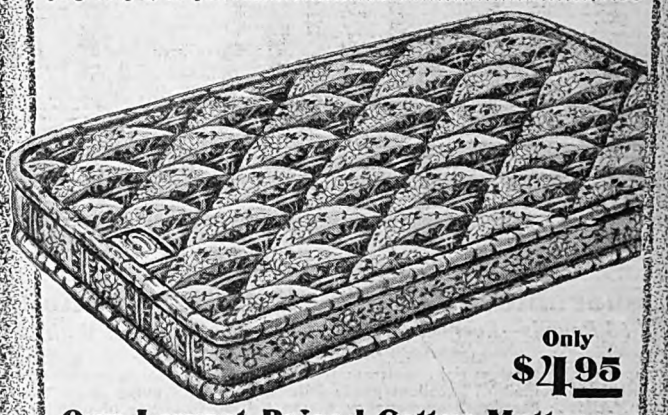

Only
$4.95

Our Lowest Priced Cotton Mattress

Here is your chance to get the new mattress you need at a rock bottom price. Made possible by immense purchases for cash, not by the use of low grade, cheap materials. Nowhere else could you buy a mattress of equal quality at such a saving. **While this is a wonderful value we recommend 1R7581, which can be bought for a small additional amount, and is well worth the difference.**

Well Constructed—Attractively Covered

Constructed with felted cotton top and bottom layers and fluffy loose cotton filling. The covering is good quality floral art ticking. Deep tufts. Firm rolled edges. **Made to fit 54-inch bed only.** Actual weight, 45 lbs.

1R7516—Shipping weight, 48 lbs.....**$4.95**

Digitized by Google

Digitized by Google

Guaranteed Super-Clean Feathers!

Fresh-Dustless-Odorless-Scientifically Gleaned

CHOICE WHITE GOOSE AND LIGHT DUCK

Save on This High Quality 100% Guaranteed Mixture

98c Per Lb.

Because we are the largest retailers of feathers in the world we can offer our customers this fine mixture of one-fourth downy, domestic, **white goose** and three-fourths choice downy **light gray duck** feathers at much lower prices than it is possible for others to name.

For Pillows, Mattresses, Comforters

Only light, downy feathers are used and the mixture makes a wonderfully soft, inexpensive filling for pillows, feather mattresses and comforters. Housewives who know good feathers praise this white goose and light duck mixture highly. Fewer pounds of these feathers give greater buoyancy than lower priced mixtures. For the small difference in cost it pays to buy this quality. **We pay the postage.**

1R7100—Per pound **98c**

Finest Feathers by the Pound Scientifically Processed

The best for less! Such is the reputation our feathers must and do live up to. They are the finest obtainable and are guaranteed to be brand new and freshly plucked. We insist that all feathers be sterilized, blown through a cooling process to dry and then ozonized to insure permanently clean, odorless and dustless feathers.

Stamped With Our "Seal of Purity"

These feathers comply with the health and sanitation laws of every state in the Union. Stamped on every bag of feathers is our "Seal of Purity" guarantee. The finest feathers are WHITE; the next best grade are a light color—and the lowest priced quality are dark in color. In practically all of our mixtures you will notice a large proportion of white and light feathers.

NOW See Page 632 BUY FURNITURE ON New EASY TERMS

Protect the Health of Your Family

Buy Only Guaranteed Feathers and Pillows

Be sure of what is inside the ticking of your pillows. Hundreds of bedding manufacturers have been prosecuted and convicted of using unhealthful, unclean, fraudulent methods in their factories. **The Better Bedding Alliance of America** was formed by a group of pillow and mattress manufacturers of recognized standing and reliability who have united to improve ethical standards in bedding factories and to combat misrepresentation of filling materials. With the determination to secure only the best that can be had, the World's Largest Store purchases all its pillows, feathers, and mattresses **exclusively from bona fide and active members of the Better Bedding Alliance.**

Your Guarantee of Quality

When you buy feathers and pillows here you are sure of quality, you are certain of cleanliness, you are **positive** of value, for in order to become a member of the Better Bedding Alliance, manufacturers must subscribe to the pledge or code of ethics printed on the opposite page. Read it carefully. It's your health safeguard—your money safeguard.

We pay the postage on all feathers and cushions shown on this page.

PRIME JAPARA KAPOK

Prime imported Japara Kapok, especially processed to produce unusual filling qualities. **Downy, fluffy, silky,** far more buoyant, springy and lively than cotton. An ideal filling material for cushions and pillows. This Kapok is a fine silk-like vegetable fiber imported from far off Java. It has gained tremendous popularity during the last few years because it gives such satisfactory service. **We pay the postage.**

1R7144—Per pound **79c**

FINEST ALL WHITE HEN

Select, **white,** western, dry picked hen feathers (very choice). Processed to produce a soft buoyant grade, full and fluffy. The best hen feathers procurable—the finest we have ever sold. Beautiful in appearance and of good bulk. Note our low price. **Postpaid.**

1R7137—Per pound **50c**

WHITE GOOSE, LIGHT DUCK AND WHITE HEN

Three-quarters choice downy **white** goose and **light gray** duck and one-quarter select, white, western, dry picked hen feathers. The finest mixture of this kind we have ever handled. A selection that for buoyancy, downy softness, and real quality cannot be duplicated at our prices. **We pay the postage.**

1R7116—Per pound **75c**

FINEST DOMESTIC WHITE GOOSE FEATHERS

We unreservedly guarantee that this is the finest feather filling we have ever handled. **These downy white goose feathers are the choicest domestic stock obtainable** and are specially selected for their beauty and filling qualities. Every feather is **snow white.** Larger, fluffier and more downy than the goose feathers many others sell for their best quality. Not expensive when you consider that these choice feathers **go twice as far** and are **twice as buoyant** as cheaper, bulkier grades, because there are so many more feathers to the pound. **We pay the postage.**

1R7121—Per pound **$2.25**

WHITE HEN AND CURLED TURKEY

A good mixture of one-quarter select **white,** Western, dry picked hen feathers and three-quarters prime dry picked curled turkey feathers. Only Northern Turkey, which has a fuller fleece than other varieties, is used. We recommend this mixture as excellent. It contains a large percentage of small and medium size feathers which make a soft filling. **We pay the postage.**

1R7138—Per pound **49c**

ALL WHITE GOOSE

Choice, downy, white goose feathers, extra good grade, ordinarily sold elsewhere as best quality goose. Full and buoyant. Contain a good proportion of down texture, but not as desirable as our finest **Domestic white goose** feathers listed above. Compare our price with what others ask. An unequaled value. **Postpaid.**

1R7139—Per pound **$1.59**

PRIME WESTERN HEN

Select prime, dry picked, western, white and colored curled hen feathers, thoroughly processed and deodorized. **Do not confuse this grade with the cheaper grades offered elsewhere.** These feathers are far superior. Although of very good quality it requires more pounds of this grade than of our better feathers to fill a pillow or mattress. **We pay the postage.**

1R7103—Per pound **18c**

Gushions Ready for Covering

In Kapok or Feather Filled Cambric

Easy, delightful work for your spare time. Cover these soft, comfortable cushions in gay cretonne, denim, or chintz, shimmering silk or satin, sheer chiffon or lace; they'll be bright, cheery splashes of color in your living room; or pretty fluffs of daintiness in your bedroom. Seven popular styles. Wide choice of sizes. Perfect designing makes it easy to give these cushions the tailored appearance of ready-upholstered pillows that cost twice as much. Good quality cambric well filled with Genuine 100 percent Japara Kapok or with small downy turkey feathers. Japara Kapok is moisture proof, extra light and soft; one of the best known fillers for cushions or mattresses. The turkey feathers are choice, specially processed stock.

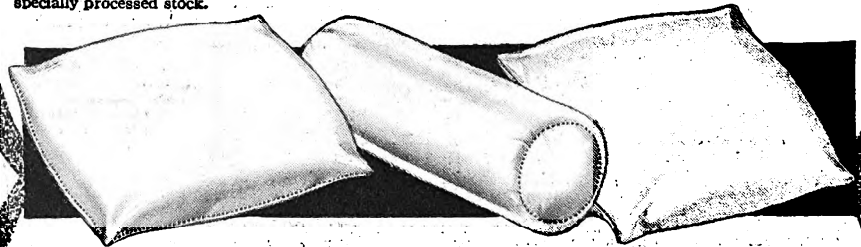

Oblong Gushions

A style that lends comfort to chair, couch or davenport.

1R7063—Processed Turkey. Postpaid

Size, In.	Act. Wt.	Each
16x20	19 oz.	45c
16x22	25 oz.	56c
18x24	32 oz.	67c

1R7064—Japara Kapok. Postpaid

Size, In.	Act. Wt.	Each
16x20	10 oz.	39c
16x22	12 oz.	49c
18x24	15¾ oz.	59c

Bolster Gushions

1R7069—Processed Turkey. Postpaid

Size, In.	Act. Wt.	Each
8x24	36 oz.	$0.93
9x26	52 oz.	1.13

1R7070—Japara Kapok. Postpaid

Size, In.	Act. Wt.	Each
8x24	18 oz.	$0.85
9x26	25 oz.	1.03

Square Gushions

Always popular in living room or parlor. **We pay the postage.**

1R7161 Processed Turkey.

Size, In.	Wt.	Each
16x16	12 oz.	37c
18x18	16 oz.	48c
20x20	23 oz.	66c
22x22	32 oz.	87c

1R7158 Japara Kapok.

Size, In.	Wt.	Each
16x16	8 oz.	25c
18x18	10 oz.	35c
20x20	14 oz.	57c
22x22	18 oz.	80c

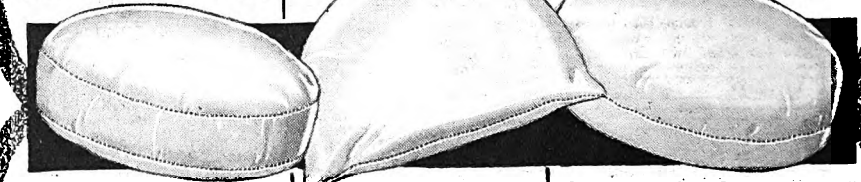

Box Edge Gushions (Postpaid)

1R7067—Processed Turkey.

Size	Weight	Each
16 in.	24 oz.	$0.67
18 in.	30 oz.	.83
20 in.	40 oz.	1.09

1R7068—Japara Kapok.

Size	Weight	Each
16 in.	13 oz.	54c
18 in.	16 oz.	70c
20 in.	19 oz.	90c

Half Moon Gushions

Unique and very attractive. **We pay the postage.**

1R7073—Processed Turkey.

Size, In.	Act. Wt.	Each
14x22	22 oz.	75c
16x24	30 oz.	87c

1R7074—Japara Kapok.

Size, In.	Act. Wt.	Each
14x22	9 oz.	71c
16x24	12 oz.	81c

Plain Round Gushions (Postpaid)

1R7065 Processed Turkey

Size	Wt.	Each
15 in.	12 oz.	45c
18 in.	16 oz.	55c
20 in.	22 oz.	65c

1R7066 Japara Kapok

Size	Wt.	Each
15 in.	7½ oz.	48c
18 in.	10 oz.	58c
20 in.	13 oz.	70c

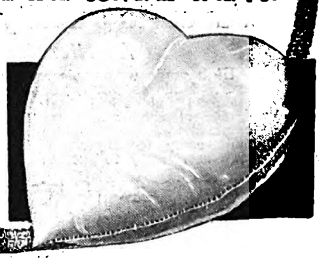

Heart Shape Gushions

A most popular shape that can be prettily covered for davenport or boudoir.

1R7071—Processed Turkey.

Size, In.	Act. Wt.	Each
16x18	17 oz.	57c
18x20	22 oz.	67c

1R7072—Japara Kapok.

Size, In.	Act. Wt.	Each
16x18	7 oz.	62c
18x20	22 oz.	73c

Digitized by Google

Digitized by Google

INTRODUCING A NEW DAY in Values

STEEL-ART

Finest Quality Metal Beds

Steel Art beds offer the latest design! The most attractive paneling! All the beauty of finish and grace of line that you have formerly looked for only in expensive wood beds. Note these features!

1—**Light in weight.** Easy to move around. Energy saving.
2—**Sanitary.** Easy to keep spotlessly clean. No crevices anywhere.
3—**Strong,** durable substantial Steel Art beds give lifetime service.
4—**Beautiful.** The charm of simplicity! Perfect wood grain reproduction! New graceful styles!

The wise housewife buys these Steel Art Beds for all round service and genuine satisfaction. She buys them because they are better looking, lighter weight, more satisfactory and easier cleaned than any other kind she might buy. And they are **priced unusually low.**

All merchandise on this page shipped from our store, by freight or express, not prepaid.

ONLY

$24.65

Complete Combination

Steel Art Bed
99-Coil Helical Top Spring
50-lb. Felted Cotton Linters Mattress.

Only the World's Largest Store offers this combination. An attractive, sturdy and inexpensive outfit which will give years of service.

Wonderful Combination Value!

Steel Art Bed, Spring and Mattress at Tremendous Savings

A combination value that for fineness of appearance, durability of structure and long-life service is outstanding! Priced so low that all may enjoy beauty and quality in their bedroom furnishings at very low prices.

The Bed—One of our most popular new styles. Beautiful hand grained two-tone walnut finish panels in the ends, decorated with pretty floral patterns. Massive, attractive round filler posts and heavy end posts also of hand grained walnut. Height, 49 inches. End posts, 2 inches square. Length, 76 inches. Widths, 54, 48, and 39 inches.

The Spring—A serviceable 99-coil type (in the full width). Deep coil springs with interlocking helical (coil) spring top. Enameled riveted steel frame. Extremely comfortable. Built for service.

The Mattress—Built of 50 pounds of all felted cotton (in full width) with extra layers of cotton at top and bottom for extra comfort and service. Floral art pattern ticking. Deep tufting. Firm roll edges. **Not Prepaid**

1R5474—Bed only. State width wanted.

54-inch width.	Shpg. wt., 60 pounds...	$11.45
48-inch width.	Shpg. wt., 55 pounds...	11.45
39-inch width.	Shpg. wt., 50 pounds...	11.45

1R5680—Complete Outfit (Bed, Spring, Mattress).

54-inch width.	Shpg. wt., 172 lbs.....	$24.65
48-inch width.	Shpg. wt., 166 lbs.....	24.40
39-inch width.	Shpg. wt., 135 lbs.....	24.25

ONLY

$7.55

Hand Grained Walnut

So Popular Last Season We Again Offer This Splendid Bed

An inexpensive bed, yet one that has the appearance of costing considerably more than our low price. It is carefully made, substantial and sturdy. The continuous end posts are of 2-inch steel tubing with heavy fillers. Both ends have neatly shaped, solid panel with pretty decoration. Bed is finished in beautiful hand grained walnut or ungrained walnut. The head end is 47 inches high; foot end, 31 inches. Choice of widths and finishes as listed below. **Please state width and finishes wanted.** Bedding not included. **Not prepaid.**

1R5456	Shpg. wt.	Hand Grained Walnut	Ungrained Walnut
54-in. width.	60 pounds	$7.55	$6.75
48-in. width	55 pounds		

STEEL-ART TRADE MARK METAL BEDS

Gracefully Shaped Tubing

NOW See Page 632 BUY FURNITURE ON New EASY TERMS

ONLY

$19.85

Full Size Hand Grained Walnut Finish

ONLY

$9.95

Wood Grained Walnut Finish

Smart New Design—Beautifully Finished

This bed is of smart, up to date design with massive, yet gracefully shaped continuous tubular end posts. See small illustration. The beautifully finished end panels are of steel cane and solid steel combined. The solid part is outlined with a pencil line routing and overlayed with a decorative ornament, thus giving the entire panel a two-tone effect. And not only are the center panels of wood grained walnut, but all parts, end posts, fillers and cross rails. Height of head end, 50 in.; foot end, 34 in. **Please state width wanted.** Bedding not included. **Not prepaid.**

1R5492 **Hand Grained Walnut**

54-inch width.	Shipping weight, 70 pounds.....	$19.85
48-inch width.	Shipping weight, 65 pounds.....	

Colonial Design Steel-Art Bed

Beautiful Wood Grained Walnut Finish

Beauty of design, high-grade materials, long-life service—all are found in this graceful Windsor bed. It revives the charm of the best American Colonial furnishings. The continuous end posts are of heavy steel tubing. The end panel, under the graceful spindles, is attractively decorated with a floral design. Head end, 47 inches; foot end, 34 inches. Comes in full or single width. **State width wanted.** Bedding not included. **Not prepaid.**

1R5486

54-inch width.	Shipping weight, 63 pounds.....	$9.95
39-inch width.	Shipping weight, 55 pounds.....	

Digitized by Google

Digitized by Google

SUPREME VALUES in Scientifically Constructed DAY BEDS

ONLY
$29.95
Walnut Finish
With Fabric Spring and 25-Lb. Cretonne Covered Roll Edge Felt Pad

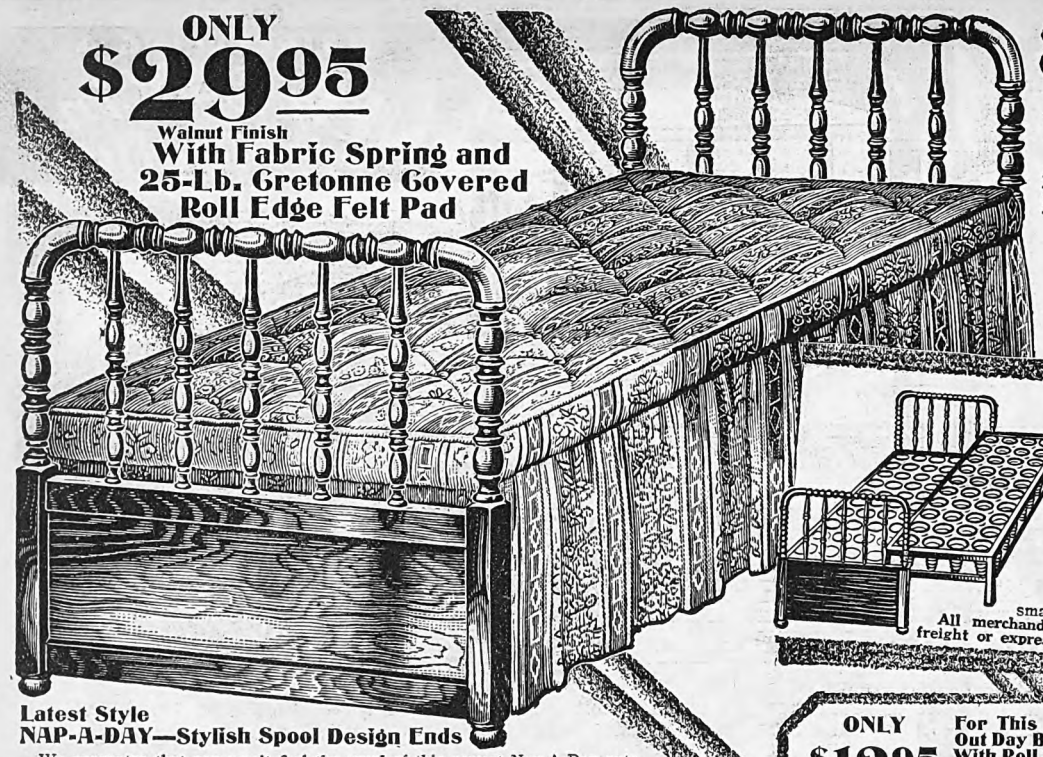

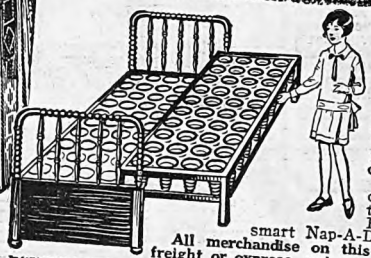

A Child Can Open a NAP-A-DAY

Smooth automatic "up, out and down" motion. No sticking. No straining. No trouble. Works so easily and perfectly a small child can operate it. Just a single gentle pull, then a flip of the pad mattress, and you have a wonderfully springy and comfortable 48-inch bed.

To reduce to couch size straighten out the bedding, fold over the mattress and give a light upward lift. Everything neat in a jiffy. Your smart Nap-A-Day bed is ready for daytime use.

All merchandise on this page shipped from our store by freight or express, not prepaid.

Latest Style NAP-A-DAY—Stylish Spool Design Ends

We guarantee that you won't find the equal of this newest Nap-A-Day automatic day bed, in quality or in value anywhere. **Often priced as high as $40.00 by others.** Our grandmothers favored couches of this popular spool pattern. Now YOU can have this charm combined with modern double-service convenience.

Automatic Action—Spring Construction
Equipped with **coil spring,** consisting of 88 deep cone coils held at top with interlocking helical coils, or furnished with **fabric spring** made of finest steel link fabric supported by helical (coil) ends. Size of bed, closed, **74x26** in.; open, **74x48** in. Height of ends, **32½** in. Easy sliding glides that won't mar floor.

American Walnut or Red Lacquer
Frames of choice kiln-dried hardwood. The coil spring day bed has a 35-pound all felted tufted cotton roll edge pad mattress "hinged" in the center to fit perfectly when doubled or opened out. Covered with sturdy flowered art denim; reverse side is sanitary ticking. The fabric spring bed has a 25-pound mattress covered with cretonne. **Not prepaid.**

	Walnut Finish	Red Lacquer
1R5882—Coil spring day bed with 35-pound art denim covered pad. Shpg. wt., 145 lbs.	$33.95	$34.95
1R5884—Fabric spring day bed with 25-lb. cretonne covered pad. Shpg. wt., 125 lbs.	29.95	30.95

ONLY
$12.95
For This Bargain Pull-Out Day Bed. Complete With Roll Edge Mattress and Smart Cretonne Cover.

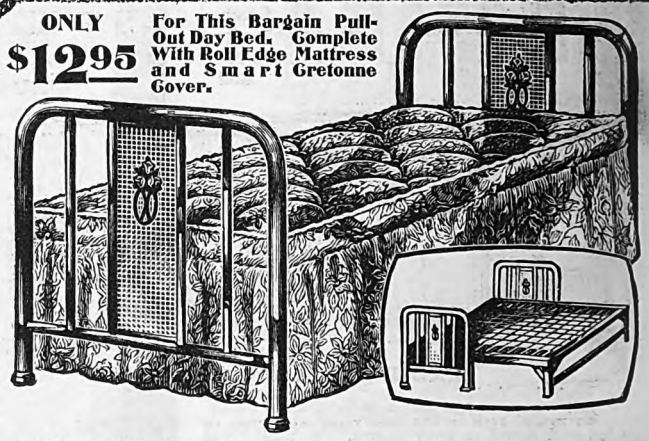

Practical—Serviceable—Priced Low

Only at Sears can you get bargains like this. A handsome all-steel pull-out Nap-A-Day bed at a price so extremely low it is within reach of every home in America. Ideal for use in a sun parlor, on the sleeping porch or in any room of the house where an extra bed would come in handy.

Sturdy Construction—Steel Fabric Spring
Made entirely of steel with all parts riveted. Slide-out section works smoothly on easy rolling casters and, when pulled out forms a comfortable **45**-inch bed. The spring is strongly made of wire fabric securely fastened to the steel frame by helical (coil) springs. Baked-on finish of ungrained walnut. Pretty steel cane panel with contrasting floral decoration.

Saves Energy and Time
Just takes a minute to pull out the lower section and prepare it for the night. Fully equipped with a 25-lb. linter cotton roll edge pad mattress; nicely tufted, "hinged" to fit perfectly, and covered with good grade cretonne. Standard **75**-inch length. Opens to **72x45**-inch bed. Height of ends, **30** in. **Not prepaid.**

1R5818—Day bed complete with mattress. Shpg. wt., 100 lbs. **$12.95**

INTRODUCING A NEW DAY in Values

ONLY
$25.95
Complete With Roll Edge Felt Mattress

Gives the Convenience of an Extra Bedroom in Your Home at Low Cost. Extremely Comfortable. Unusually Durable, Neat and Sanitary.

The Old Favorite Windsor Steel End Nap-A-Day

Operates clear of the floor with a simple "up and out" motion. **Automatic spring adjustment eliminates the weight of lifting. Eighty-eight** deep cone coil springs offer you supreme sleeping comfort. Each section has 44 six-inch oil tempered coil springs, tied at top by interlocking helical (coil) springs which insure greatest resiliency and non-sagging support. Sections are level when bed is opened. No uncomfortable dividing line.

Hand-grained American walnut finish gives a beautiful gloss to the welded all steel ends. Housewives like this Windsor style with its pretty steel cane fan shape panels. It's very attractive, wonderfully strong and no trouble at all to keep clean. **The price is $5.00 to $10.00 lower than you would ordinarily pay elsewhere.**

Complete with 25-lb. felted cotton roll edge mattress specially "hinged" and tufted with flounced floral cretonne covering. Width, closed, **26** in.; open, **48** in.; length, **79** in. Shipped with ends detached.

1R5855—Day bed and mattress. Shipping weight, 145 lbs. **Not prepaid** **$25.95**

ONLY
$5.35
For Couch

Inexpensive All-Steel Sanitary Couch

Extra heavy steel framework finished in rust-resisting, baked-on enamel. Steel wire fabric spring supported in center by **9** deep steel coil cone shape springs swung on sturdy resilient steel wires. Helical (coil) springs link the fabric to the ends. Strong braces hold ends up when bed is opened. **Not prepaid.**

Sanitary Couch Bed
Non-tipping, heavy arched legs with a spread of **30** in. Complete with easy rolling casters. Length, **72½** in. Width, closed, **25** in.; opened, **50** in. Packed to secure lowest transportation charges.

1R5809—Shpg. wt., 66 lbs. **$5.35**

Pad Mattress to Fit
All felted cotton pad mattress. Firmly tufted. Squared box edges. Equipped with strong tapes to securely fasten to couch frame. Shpg. wt., 21 lbs.

1R7216 Shpg. wt., 20 lbs. **$4.65**

Digitized by Google

Digitized by Google

MIRRORS of QUALITY

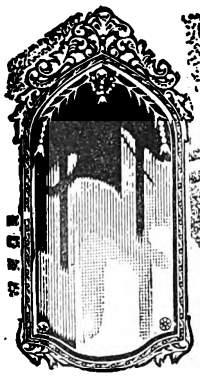

Semi-Venetian Mirror

An ornamental mirror, of quality rarely found at such a price. Genuine plate glass with a beveled edge and lovely etching. Frame finished in silver and gold. Glass, 11x22 in. Frame, 12x26½ in. Complete with hangers. We pay the postage.

1R4158 $6.35

Exquisite Long Mirror

Here is a beautifully etched console style semi-Venetian mirror that will add new charm to your living room, hall or parlor. This brilliant genuine plate glass mirror is handsomely cut in a floral pattern at the top. Set off by beveled edges. Mirror measures, 11x26 in. Frame is unusually decorative with smart new floral design at top. Over all measurements, 12x30 inches. Complete with hangers. You will often find mirrors of this fine quality priced from one-third to one-half higher in other stores.

1R4182—We pay the postage..... $7.45

Curved Top Mirror

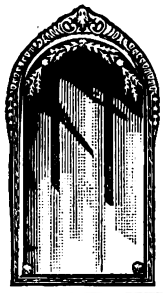

A fashionable semi-Venetian mirror of a style that is always in demand. Genuine beveled plate glass, richly engraved at the top. Frame finished in gold and silver, beautifully burnished. Furnished in two sizes: 12x24 in. and 14x26 in.; frames 14x27 in. and 16x29 in., respectively. Complete with hangers. We pay the postage.

1R4127
14x27-in. size. $7.85
16x29-in. size. 9.85

Handsome Full Venetian Style

Exquisite in its graceful lines and its beautiful floral etchings. A mirror that will add to the distinction of the most perfectly appointed living room, hall or dining room. Heavy plate glass, bevel edge, with felted back and beautiful cord rosettes through the mirror for hanging. Furnished complete with cords, ready to hang. Size, 38x10 inches. We pay the postage.

1R4159..... $6.35

Modish Venetian Console Mirror

Only

$3.15

22x12-In. Size

Full Felted Back Protects Walls

Heavy genuine plate glass with beveled edge. Beautiful etched floral design at top and lower corners. Felted back. Loops for hanging. Two sizes. We pay the postage.

1R4107
22x12-inch ... $3.15
26x14-inch ... 4.75

$12.85 *Complete With Hangers*

A delightful addition to the furnishings of homes of refinement.

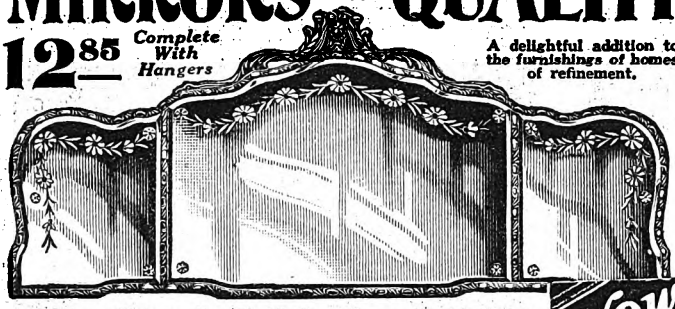

New Ornate Triple Panel Style

Newest fashion semi-Venetian mirror with three panels. A design which invariably meets with enthusiastic welcome from those who appreciate beautiful mirrors. Genuine plate glass with exquisite hand engraved flowers in all three panels, and neat bevel edges. The frame is finished in powdered gold, silver tipped, and highly burnished. Size of end plates, 9x12 in. Size of center plate, 12x24 in. Frame measures 20x45¾ in. Height, 16½ in. Complete with hangers. A wonderful bargain at our exceptionally low price. Not prepaid.

1R4197—Shpg. wt., 45 lbs..... $12.85

NOW See Page 632 BUY FURNITURE ON New EASY TERMS

Complete With Hangers — Polychrome Decorations

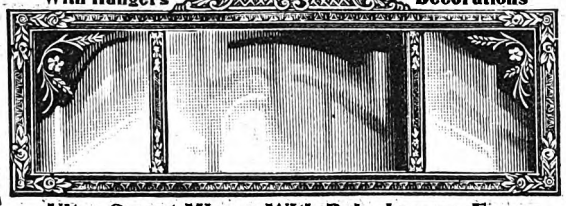

Ultra Smart Mirror With Polychrome Frame

Heavy, highly polished genuine plate glass. Center plate, 12x20 in.; end plates, 10x12 in.; engraved with graceful floral designs. Frame is 1½ in. wide and finished bronze gold color, hi-lighted with silver. Polychrome decorations. Over all size, 19½x43½ in. Complete with hangers. Not prepaid.

1R4177—Shpg. wt., 45 lbs..... $8.45

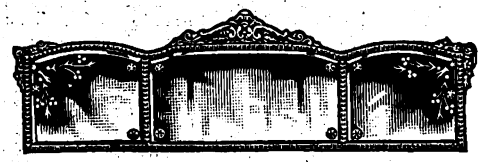

Unique Mirror

The frame is unusually attractive with its curved top line. Genuine plate glass in three panels; end plates, 9x11 in., neatly hand etched; center plate, 9x18 in. Frame is finished in old gold and silver, distinctively ornamented and highly burnished at center and corners of top. Size, over all, 14x41 in. Complete with hangers. Not prepaid.

1R4175—Shipping weight, 33 pounds..... $7.85

A Mirror of Quality and Distinction

Large size. Brown and gold mottled frame, decorated in contrasting floral design. Side panels are hand etched in frosted effect. Heavy genuine plate glass. Center plate, 10x18 in.; ends, 10x12 in. Size, over all, 16½x46 in. Not prepaid.

1R4164—Shipping weight, 35 pounds... $5.85

Circular Art Mirror

Genuine plate glass, heavy quality.

Newest beveled edges.

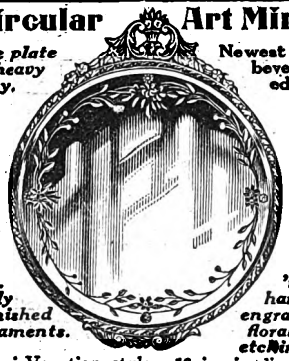

Gold and silver frame. Highly burnished ornaments.

All 'round hand engraved floral etching.

Semi-Venetian style. 18 in. in diam., beveled, and etched with a hand cut floral pattern. Outside measurements: 18¾ in. wide, 23½ in. high. Complete with hangers. We pay postage.

1R4180..... $7.45

All mirrors on this page shipped by freight or express, not prepaid, unless otherwise stated.

Desk or Console Mirror

Heavy, polished plate mirror, 10x20 in., with artistic floral design at top of the 1¼-in. frame, finished in brown, gold and black. Top ornament silver and gold, neatly burnished. Complete with hangers. Measures, 11¼x23 in., over all. We pay the postage.

1R4119
$3.25

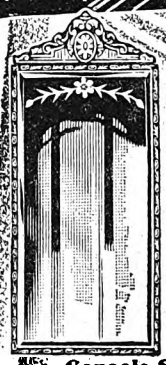

Low Priced Semi-Venetian

Conservative yet very pretty. Plate glass, 10x20 in., with simple top etching. Neatly decorated frame finished in silver and gold, has smart all gold top adornment. Complete with hangers. Size, over all, 10¾x24½ in. We pay the postage.

1R4192..... $3.85

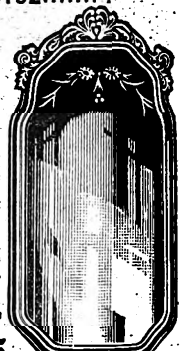

Console Style

Gracefully curved corners and blends of gold, blue and silver in the frame make this console mirror a marvel of beauty. Genuine plate glass mirror, 12x24 in., with neat top engraving. Frame, 1¼ in. wide, finished in old gold and blue, has lovely top ornament in burnished old gold and silver polychrome. Over all size, 13½x27½ in. Complete with hangers. We pay the postage.

1R4187 .. $5.75

$8.75 **Heavy Framed Mirror**

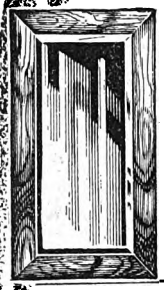

Oak Finish

You will find many uses for this large size heavy bevel plate mirror. Especially suitable for bathroom, kitchen or bedroom. Hardwood frame, 23¼x45¼ inches; width, 2⅞ in. Choice of imitation quarter sawed oak, mahogany or walnut finish. Genuine plate mirror, 40x18 inches. Shpg. wt., 40 lbs. Not prepaid.

1R4113—Oak finish..... $8.75
Mahogany finish..... 8.85
Walnut finish..... 8.95

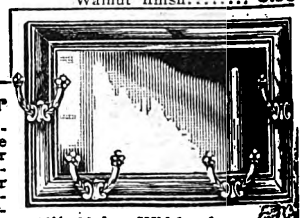

Handy Mirror

Heavily constructed to withstand the weight of outer wraps. Strong golden oak frame. Four double hooks. Genuine heavy plate mirror, 12x20 in. Frame, 16½x24 in. Width of molding, 2½ in.

1R4108—We pay the postage. $4.65

Plain or Beveled Glass

Plate mirrors with oak or white enameled hardwood frames.

We pay the postage on six smallest sizes. Two largest sizes, not prepaid.

1R4102

	Beveled Golden	Beveled White
9x12-in.	$1.35	.....
10x14-in.	1.80	$1.85
12x20-in.	2.90	3.35
Golden Oak—Plain Edges		
7x9-in.		$0.68
8x10-in.		.75
9x12-in.		.85
10x14-in.		1.15
12x20-in.		2.15
14x24-in.		3.15
16x28-in. Wt., 39 lbs.		4.95
18x40-in. Wt., 45 lbs.		8.25

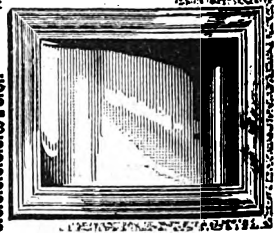

Digitized by Google

BABY BUGGIES

Our baby carriages are noted the country over for their marvelous comfort features and their fine appearance. Buy on our Budget Plan—pay monthly out of your income. See page 632. All merchandise on this page shipped by freight or express, not prepaid.

Quality Loom Fiber Stroller

Light and easy rolling. Hood, sides and dash are good quality fiber, closely and strongly woven. Strong material printed like corduroy, upholsters back, seat and hood. Adjustable back and dash. Body, 14½ in. wide; seat, 14½ in. Entire lgth., 43 in.; entire ht., 43 in. Front wheels, 10 in. diam.; back, 12 in.; both have ½-in. rubber tires. Equipped with foot brake. Not prepaid.

	Gray	Cafe au Lait
1R7785 Shpg. wt., 46 lbs.	$10.85	$10.95

DeLuxe Wood and Fiber Baby Carriage

Only $29.65 Fawn Enamel Finish

Here's the Rolls Royce of Baby Land! This is traveling de luxe for the Tiny Tot! Rolls so smoothly and easily that to run it does not tire Mother at all. Fiber, tightly loom woven, forms the hood and trims the body. Body is of finest birch panel stock beautifully finished. Bottom, adjustable back, sides and front are softly upholstered in heavy genuine corduroy to match the finish. Notable features that make this an outstanding value are: Reversible body which can be swung around so that baby faces either way; floating type springs which make for comfort; continuous tubular steel pushers, forming the foundation for the gear; positive foot brakes; easy rolling 12-inch artillery wheels with 1-inch balloon tires; adjustable hood; draft or storm curtain furnished. Colors are as listed. Length of bottom, 22 inches; width, 14 inches. Entire length, 43½ inches. Entire height, 44 in. Shipping weight, 75 pounds, not prepaid.

1R7837	Favorite Fawn Enamel Finish $29.65	Stylish Silver Gray Enamel Finish $29.75	Serviceable Wedgewood Green Finish $29.85	Popular Cafe au Lait Enamel Finish $29.95

Quality Garriage Moderately Priced

Only $13.15 Brown

In appearance and workmanship every bit the equal of our higher priced carriages. Probably nowhere else can you duplicate this value. Strong fiber, tightly woven body and hood, richly enameled in variety of colors as listed. Adjustable hood and back. A good, strong, serviceable material printed to resemble corduroy, lines the hood and back. Softly padded back and bottom. 12-inch wire wheels equipped with ½-inch rubber tires. Positive foot brake. Inside length at bottom, 21 inches. Width, 14¾ inches. Entire height, 43 in. Entire length, 46 in. Shipping weight, 52 lbs., not prepaid.

	Brown	Gray	Cafe au Lait
1R7876	$13.15	$13.25	$13.35

Loom Woven Fiber Garriage

Positive foot brakes. Easy riding, 12-in. artillery wheels with 1-in. tires. Length of bottom, 22 in.; width, 14 in. Entire length, 45 in. Entire height, 44 in. Shpg. wt., 66 lbs. Not prepaid.

	Fawn	Silver Gray	Green	Cafe au Lait
1R7831	$23.65	$23.75	$23.85	$23.95

Reversible Body—Floating Springs

Body and hood are of tightly loom woven fiber over hardwood frame. Sides, front and hood are fully lined with heavy genuine corduroy to match finish. Bottom and adjustable back are softly padded. Reversible body. Floating type springs. Continuous tubular steel pushers, forming the foundation for the gear. Adjustable hood. Equipped with draft or storm curtain.

Smart, Folding Go-Cart

Only $6.95

A smart model! So easy to take on the street car or in a machine when necessary. Folds so compactly that a woman can take it in and out of the house easily. Steel frame is black enameled. Sides, front and back of fiber board covered with a good strong serviceable grade of black artificial leather. Adjustable back and dash. Spring shock absorbers under seat. Size of body, reclined, 31x13½ in.

1R7715—Shpg. wt., 32 lbs. Not prepaid..... $6.95

Only $21.75 Single Size in Gray

The Latest Thing in a Loom-Woven Fiber Garriage

This handsome carriage comes in single and twin sizes. Twin size has divided section. Fancy fiber, loom woven over a hardwood frame, forms the body and hood. Enamel finish in a variety of colors as listed. Lined and upholstered over soft padding, with GENUINE CORDUROY. Has 12-inch artillery wheels with 1-inch rubber tires. Automatic reversible body which may be swung around so that baby faces the mother. Full length hollow steel pushers. Positive foot brake. Length of bottom, 21 inches. Length, over all, from hand grip to front dash, 44 inches. Entire height, 43 inches. Not prepaid.

1R7878 — Single size. Width, 14½ in. Shpg. wt., 67 lbs.		1R7880 — Twin size. Width, 23 inches. Shpg. wt., 85 lbs.	
Gray	$21.75	Gray	$39.55
Wedgewood Green	21.85	Wedgewood Green	39.65
Cafe au Lait	21.95	Cafe au Lait	39.75

Tremendous Value in Good Quality Sulky

Only $4.45

This is an exceptional value in a good quality sulky, light in weight and easily handled. Sides, back, dash and hood collapse into compact form. Black enameled steel frame. Adjustable back. Folding hood. Spring shock absorbers under seat. Entirely covered with serviceable imitation leather. 10-inch wheels equipped with ½-inch rubber tires. 2½-inch steel trailer wheel. Seat, 8¾x11½ inches. Not prepaid.

1R7727—Shpg. wt., 25 lbs..... $4.45

Sturdy Collapsible Auto Cart

Only $4.25

Besides its ordinary use as a go-cart, this collapsible model is most useful to take along with you in the car. Folds compactly, without having to take out the bedding. This operation requires but a second. Gray enameled steel. Body and hood made of durable olive drab duck. 5-inch metal disc wheels, with ½-inch rubber tires. Entire height, 35 inches; width, 14½ inches; length, 28 inches. Frame strongly riveted, no bolts to work loose. This cart will be found very convenient in many ways. Shipping weight, 18 pounds. Not prepaid.

1R7703..... $4.25

Fiber Sulky With Artificial Leather Hood

Only $6.65 Fawn Finish

You save $2.00 to $3.00. Others ask that much more for the same quality. Strongly made. Convenient and practical. Folding hood and back are adjustable. Woven fiber sides and artificial leather hood and seat in attractive combination. Steel frame is black enamel finish. Long curved handle. 10-in. rubber tire wheels. Small rear wheels of steel, 2½ in. high. Seat, 8¾x11½ in. Not prepaid. Shipping weight, 24 lbs.

	Fawn Finish	Cafe au Lait
1R7754	$6.65	$6.75

We Guarantee Safe Delivery of All Our Shipments

Digitized by Google

Sani-Safe Wood Cribs and Bassinets — Highest Quality

$11.45

Shaded Ivory Finish

New Smart Style

This up to the minute Sani-Safe crib has all the new style features. Equipped with every possible convenience for baby's comfort. Attractively decorated with pretty panels with floral design on ends and sides. The smart bow end and raised head mark this the latest creation in cribs. **Drop side feature equipped with patented kickplate** operation has spring shock absorbers. Casters roll easily. Link fabric spring with helical (coil) spring ends. Choice of ivory or green enamel finish. Length, **55** inches, width, **30** inches, height, **45½** inches. Our largest wood crib. Shipping weight, 85 pounds, **not prepaid.**

1R5915—Ivory finish..... **$11.45**
Green finish..... **$11.55**

Sani-Safe, the best QUALITY Nursery Furniture made! Sanitary, because every piece is finished in a rich coating of enamel easily cleaned. **Safe,** because made of thoroughly seasoned non-splintering hardwood.

Splendid Construction and Finish

Not a "cheap" selection, for we know that when Mothers buy baby furniture they want highest quality. Even the less expensive numbers are **beautifully made and are wonderful values.** The cribs and all but the least expensive bassinets are equipped with the automatic kickplate and drop side which is indeed a convenient feature. A slight pressure with the foot and the side drops gently and quietly, permitting the mother to lay baby in the bed with the greatest ease. All cribs and bassinets are packed to secure lowest transportation rates. Easily put up. All merchandise on this page shipped from our store by freight or express, **not prepaid, unless otherwise stated.**

NOW See Page 632 BUY FURNITURE ON New EASY TERMS

6-in. stamped steel swivel wheels with rubber tires.

Features seldom included at these prices:
1—Automatic drop side.
2—Swivel wheels.
3—Choice of ivory or green enamel finish.
4—Bow foot end.

Our Finest Quality Bassinet—Low Priced

Steel cane panels. All steel link fabric spring with **helical** (coil) spring ends. Length, 44½ in.; width, 23 in.; height, 40 in.; depth of sides, 20 in. Shipping weight, 40 pounds. **Not prepaid.**

1R5925—Ivory enamel finish..... **$10.85**
Green enamel finish..... **$10.95**

1R7258—Pad mattress to fit. Of all felt cotton. Good ticking. **We pay the postage.....$2.65**

Popular Cane Paneled Bassinet

Made of hardwood. Tinted juvenile ornaments on metal cane panels. 6-inch swivel steel wheels, rubber tired. Link fabric spring. Height of sides from spring, 13 in.; height over all, 35 in.; length, 40 in.; width, 23 in.

Finished with Washable Ivory Enamel

1R5929 Shipping weight, 30 lbs. **Not prepaid.....$5.85**

1R7265—Soft, felted cotton pad mattress to fit. Covered with attractive floral art ticking. **We pay the postage..... $2.45**

Convenient Drop Side Crib

Up to Date—Drop Side—Decorated Panels

Size 30x54 inches

ONLY $8.65

Decidedly an unusual value for such a well built, up to date stylish crib. Made entirely of wood with decorated panels in head and foot ends and fancy top rails. Automatic drop side with kickplate operation and spring shock absorbers. Link fabric all steel spring with helical (coil) spring ends. Easy rolling casters. Length, **54** in.; width, **30** in.; height, **41** in.; depth of side, **21** in.

1R5918—Ivory enamel. Shipping wt., 70 lbs. **Not prepaid..... $8.65**

Our Lowest Priced Bassinet

Strong and Serviceable! Look at the Price!

You will be astonished at the excellent quality found in such a low priced bassinet. It doesn't seem possible that it can be so good and still cost so little. But because we are one of the largest buyers of nursery furniture in America, we have succeeded in buying this extraordinarily good bassinet to sell at this low price. Has fancy paneled bow front **just as in the more expensive ones.** Nicely finished in ivory enamel. Noiseless rubber tired wheels are 6 in. in diameter. Comfortable spring. Length, 36½ in.; width, 20 in.; height, 32 in. Shipping weight, 20 pounds, **not prepaid.**

1R5909—Bassinet..... **$2.95**

1R7251—Pad made to fit, of all felted cotton. **We pay postage...$1.90**

ONLY $2.95

Low Priced Sani-Safe Grib

All Wood Drop Side Shaped Top Rails

ONLY $5.95

Created along simple lines, this crib is of good grade hardwood and richly enameled in ivory finish. An outstanding feature is the convenient drop side. Equipped with noiseless casters and fine steel spring. Size, **48x26** inches. Height, **35** inches. Priced exceptionally low. Our smallest crib.

1R5923—Crib. Shipping weight, 40 lbs. **Not prepaid..... $5.95**

1R7228—Felted cotton crib mattress to fit. **We pay the postage..... $2.65**

Tiny Pillows for Baby's Grib

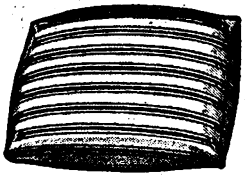

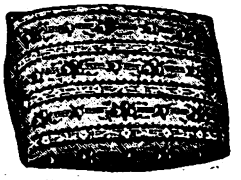

In the crib or carriage baby's little head will rest softly on these downy pillows.

Filled with a mixture of three-fourths light duck down and half down, the remaining fourth of hen's down and covered with imported striped linen finish ticking. **We pay the postage.**

	Size, In.	Actual Wt.	Each
1R7147	10x15	6 oz.	$0.85
1R7148	14x18	11 oz.	1.35

Prime turkey rendered soft and downy by a special process is used to fill this pillow which is covered with a good grade art ticking. **We pay the postage.**

	Size, In.	Actual Weight	Each
1R7149	10x15	8 oz.	45c
1R7150	14x18	1¼ lbs.	65c

Digitized by Google

Lowest Prices!

Ivory Enamel **$11.45**

Save Almost One-Half Over Usual Prices Elsewhere

Beautifully Finished Youths' Bed

Low Sides

Good sized bed for the growing child. Plenty of room. Built just like a full sized bed. Wooden panels, shaded and decorated, in head and foot ends, make an attractive trim.

Tapered legs have easy rolling casters. Strong and comfortable link fabric spring with helical (coil) spring ends, furnished with the mattress to fit, which we sell for only $4.75 extra. The entire appearance is pleasing and the bed will appropriately play its part in furnishing a room of its own, or will look well in Mother's room. Frame is hardwood throughout in ivory or green enamel finish. 68 inches long, 30 inches wide, 43½ inches high. Height of sides above spring, 12 inches; from floor, 26½ inches. Packed to secure lowest shipping rates. Easily set up. Shipping weight, 85 lbs.

	Ivory Enamel	Green Enamel
Not prepaid		
1R5932	$11.45	$11.85

1R7298—Mattress to fit. All felted cotton. Shipping weight, 23 pounds. Not prepaid.....$4.75

ONLY **$8.45**

Ivory Enamel 30x54-In. Size

Low Priced Grib—Decorated Paneled Ends

Strong and substantial yet light in weight. Deep sides. Steel panels in ends with attractive decorations. Beautifully enameled in choice of ivory or brown. Ends 44½ inches high. Depth of sides, 21½ inches. Not prepaid.

	Size, In.	Shpg. Wt.	Ivory Enamel	Brown Enamel
1R5995	30x54	58 lbs.	$8.45	$8.85
	36x60	65 lbs.	8.95	9.35

Equipment that Breathes Quality and Economy

Sani-Safe Steel Cribs are so serviceable, so sturdy and so strong that they will do duty for all the children in turn, from the eldest to the baby. Light but strong, ⅞-in. steel tubing forms the head and foot rails of most of these beds. Filler bars, welded into place. Link fabric steel springs, anchored to the frame with helical (coil) springs. Easy operating drop sides are **sure locking** and equipped with bumpers to prevent jar and noise.

It's ALWAYS economy to buy the larger size because it gives you longer service. All cribs are finished in fine quality enamel in a variety of colors. Easily cleaned.

Some of the largest and best manufacturers of steel beds in America make these cribs for us and because we do not advertise their names we are able to sell **at lower prices than others ask!** These cribs carry the strongest possible guarantee for satisfaction and service. Mattresses to fit these cribs are shown below. All cribs packed to secure lowest transportation rates. All merchandise on this page shipped from our store by freight or express, **not prepaid unless otherwise stated.**

NOW *See Page 632* **BUY FURNITURE ON New EASY TERMS**

The Finest Steel Nursery Equipment

SPECIAL AT **$10.45**

30x54-In. Size, Ivory Enamel

Our Very Finest Steel Grib

Search the country and you'll not be able to find elsewhere a steel crib to compare with this one in quality and price! **Stores elsewhere usually ask at least $5.00 more for the same style.** A child could sleep in the larger of these two sizes for at least 7 years. **The novel drop side is convenient and serviceable.** Only the upper half drops, leaving the lower section sturdily bracing the ends making it a most substantial crib. The simplicity of its lines is relieved by the attractive steel panels decorated in colored juvenile design and by the charming curved ends. 47 inches high. Depth of side, 23½ inches. **Not prepaid.**

	Size, Inches	Shpg. Wt.	Ivory Enamel	Brown Enamel
1R5997	30x54	75 lbs.	$10.45	$10.85
	36x60	80 lbs.	10.95	11.35

High Sides—Very Practical Extra Savings

Moderately Priced Steel Grib

ONLY **$7.45**

Ivory Enamel 30x54-In.

A neatly designed steel crib built along simple lines and priced so as to be one of the best values we offer. It is strongly built with drop sides and is finished with washable, baked-on enamel in ivory or brown color. Continuous seamless posts of ⅞-in. tubing. Link fabric spring. Height of ends, 44 in. Depth of sides, 20½ in. **Not prepaid.**

	Size, In.	Shpg. Wt.	Ivory Enamel	Brown Enamel
1R5992	30x54	58 lbs.	$7.45	$7.85
	36x60	66 lbs.	7.95	8.35

Our Lowest Priced Grib Drop Sides

Big Value at **$5.65**

30x54-In. Ivory Enamel

Big Savings Good Quality

This is our "ECONOMY" steel crib. The quality of this fine drop side steel crib cannot be equaled elsewhere at our low price. The finish is washable baked-on enamel as listed below. Save money over what others ask for similar quality. Height, 40 in. Depth of sides, 16½ in. **Not prepaid.**

	Size, In.	Shpg. Wt.	Ivory Enamel	Brown Enamel
1R5976	30x54	50 lbs.	$5.65	$6.05
	36x60	55 lbs.	6.15	6.55

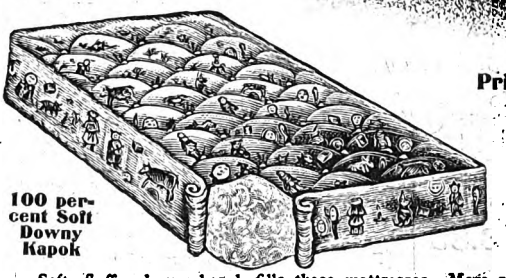

100 per cent Soft Downy Kapok

Prime Japara Kapok Mattresses

To Fit Steel Cribs Shown on This Page

$4.45

30x54-In.

Soft, fluffy, downy kapok fills these mattresses. More springy and resilient than cotton filled. Deep tufted and covered with juvenile art ticking in a pretty design. **We pay the postage on the smaller size.**

	Size, In.	Actual Wt.	Shpg. Wt.	Each
1R7263	30x54	7 lbs.	Postpaid	$4.45
	36x60	9 lbs.	11 lbs. Not prepaid	5.35

Felted Cotton Mattresses

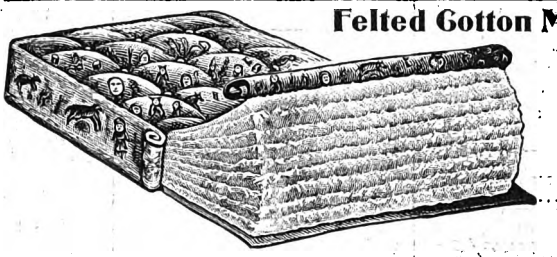

To Fit Steel Cribs Shown on This Page

As Illustrated **$3.95**

30x54-In.

Guaranteed All New Felted Cotton

We guarantee that 100 per cent new, clean felted cotton has gone into the making of this mattress. Bears the Seal of Purity of the Better Bedding Alliance of America. Covered with art ticking in a juvenile design.

1R7272

Size, Ins.	Actual Wt.	Shpg. Wt.	Each
30x54	14 lbs.	We pay postage.	$3.95
36x60	19 lbs.	21 lbs. Not prepaid.	5.35

Art Ticking Grib Mattress (Not Illustrated)

Good quality felted cotton filling. 3-inch box edges. Fancy art pattern ticking. **We pay the postage on small size.**

1R7267

Size, Ins.	Actual Wt.	Shpg. Wt.	Each
30x54	12 lbs.	We pay postage	$3.55
36x60	16 lbs.	18 lbs. Not prepaid	4.45

Digitized by Google

Digitized by Google

NURSERY FURNITURE

All Sani-Safe nursery furniture and baby equipment is scientifically built according to highest standards. It is all built with the aim of protecting and promoting your baby's health. Here are the outstanding features of our Sani-Safe nursery equipment.

1—Sanitary—No crevices to hold dirt. Easily cleaned.
2—Sanitary—Many enameled finishes. Cleaned easily.
3—Safe—Smooth surfaces. No slivers.
4—Safe—No joints to pinch baby's fingers.
5—Safe—No protruding bolts.
6—Safe—No sharp edges.
7—Safe—Hard to tip over.
8—Safe—Special safety features on high chairs and cribs.

Your baby deserves Sears Sani-Safe nursery equipment.

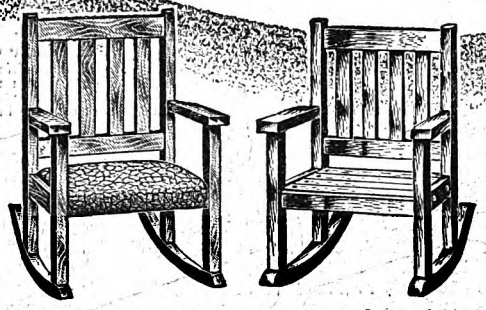

Upholstered Seat
Your child will love this pretty rocker with its soft padded seat of brown Spanish leather. Selected hardwood, golden varnish finish. A good serviceable Sani-Safe rocker for nursery or playroom. Seat measures 11¼ x 13½ in. Height of back from seat, 13 inches. Packed to secure lowest transportation rates. Easily put together. We pay the postage.
1R233 **$1.25**

Hardwood Rocker
This sturdy hardwood golden gloss finish Sani-Safe rocker will be just the thing for your youngster. The tiny tot likes to have furniture like grown-up folks. Has wood slat seat, 10½ x 13½ in. Height of back from seat, 13½ inches. Height over all, 20 inches. Packed unassembled. Easily put together. We pay the postage.
1R231 **95c**

Announcing A NEW DAY in Furniture

Only **$3.65**
Cafe Color

A Special Favorite at this Unusual Price

Our Sani-Safe Children's Rocker

Comfort! Beauty! Style! Quality! Savings! A real grownup fiber rocker for the little ones. We made it for children, but we priced it for parents who want to economize. Little folks delight in its style, in its pretty floral design cretonne upholstery, in its fine springy seat. And mothers appreciate the fact that it's Sani-Safe—no fear of its rocking over; no fear of harmful splinters or protruding bolts. At this astonishingly low price it is one of the greatest bargains in children's furniture we have ever offered! And don't forget, that hand woven fiber furniture is practically the sturdiest you can buy. Seat size, 13½x13 in. Height of back, 11 in. Shipping weight, 12 lbs. Shipped by freight or express, **not prepaid.**

1R254—Cafe (coffee-cream color).. **$3.65**
Apple green $3.75
Mango (frosted brown)..... 3.85

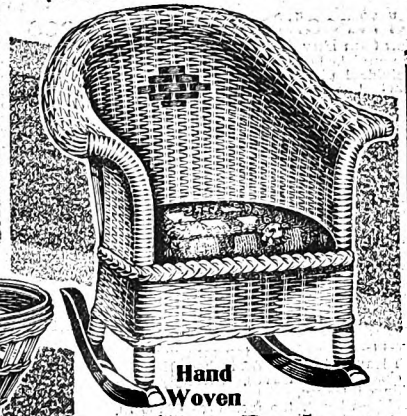

Hand Woven Fiber Rocker
Comfortable Sani-Safe rocker like Mother's! It is durably constructed of tightly hand woven fiber in a rich coffee cream color or apple green. The frame is of sturdy hardwood tightly braced and glued. The fiber is lovely, beautifully woven with colored decoration on back and the entire chair is designed and manufactured from a standpoint of beauty and durability. Comfortably padded cretonne seat. Height of back from seat, 17 in.; size of seat, 14x13½ in.; entire height, 26 in. Shpg. wt., 12 lbs. Shipped from our store by freight or express, **not prepaid.**
1R262—Cafe (coffee-cream).. **$4.85**
Apple green..... **$4.95**

Large Size Willow Bassinet and Pad
Size of bottom, 13x27 in.; depth, 11 in.; height, 24¾ in.; 9½-in. rubber tire disc wheels. Cream ivory finish. Has three adjustable reed bows for hood cover. Removable basket equipped with handles makes it extra serviceable. Packed to secure lowest transportation rates. Easily put together. Shipping weight, 20 pounds. Shipped by freight or express.
1R5901—Not prepaid..... **$8.65**
1R726—Japara kapok pad mattress to fit. Actual weight, 1½ pounds. Postpaid..... **$1.95**

Kindergarten Chair
Comfortable bow back and 13-in. seat. Height of back, 14½ in.; total height, 28¼ in. Height of seat from floor, 14 inches. Strongly made of hardwood. Golden gloss finish. Shipped set up. We pay the postage.
1R205... **$1.50**

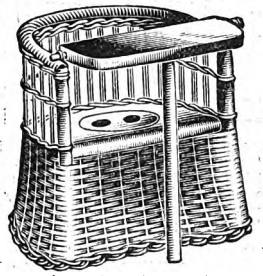

Fiber Nursery Chair
Substantially made hardwood frame and seat, covered with flat fiber reed below and with the back and sides of woven fiber reed. Wooden tray with peg, which prevents baby from slipping out of seat, a Sani-Safe feature. Very substantial. Height, 17 in. Opening in seat.
1R208—We pay the postage. **$1.79**

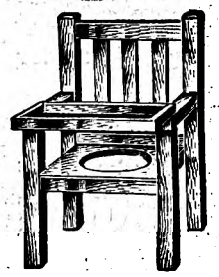

Handy Nursery Chair
Sani-Safe equipment will add to baby's comfort and lessen Mother's work. Slide swinging tray with safety catch. Made of hardwood, natural varnish finish. Seat, 10½x9¾ in. Height, 10¾ in. Packed to secure lowest transportation rates. Easily put together. We pay the postage.
1R204... **$1.10**

Toilet Seat
Fits over ordinary toilet seat with spring clamp. Made of hardwood, golden gloss finish. Width, inside, 9½ inches. Opening in seat, 5½x7¼ inches. Hinged guard tray with lock, 4½x11 inches. Height of back, 6¾ inches. We pay the postage.
1R210..... **$1.79**

Clamp Toilet Seat
Fits to regular toilet seat with spring clamp. Nicely polished three-ply hardwood. Mothers find it extra handy because of its small size, as it fits easily behind the bathtub or stand in the bathroom. Size, 11¼x11¼ in. We pay the postage.
1R201..... **63c**

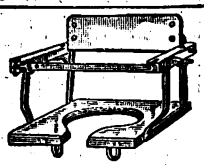

Folding Nursery Seat
Slanting backrest, neat arm rests, shaped seat with open front. One spring clip and two grips on bottom hold it securely to toilet seat. Seat, 9½x11 in. Height of back from seat, 6 in. Safety strap across front. Ivory enamel finish. We pay the postage.
1R202..... **$2.25**

Nursery Necessity
Enameled in washable ivory decorated with juvenile pattern. Complete with chamber removable at the back. Swinging tray with snapper safety strap—Sani-Safe—a plain simple design of practical, sound construction. Seat, 14x10 in. Height, 20½ in. We pay the postage.
1R200..... **$3.35**

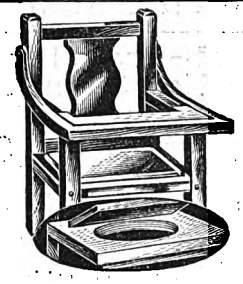

Sani-Safe Bargain
Natural varnish finish. Drop lid seat which converts it into a regular chair. Swinging tray. Seat, 12¼x11 in. Height, 21 in. Packed to secure lowest transportation rates. Easily put together. We pay the postage.
1R226..... **$1.98**

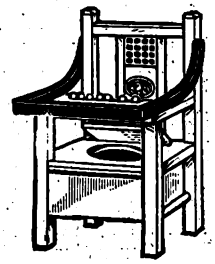

Nursery Chair With Beads
Hardwood built, finished in ivory and blue enamel. Tray has a string of varicolor beads. Decorated steel cane panel. Hinged seat cover. This nursery chair is attractive and serviceable. A remarkable saving at this low price. Seat, 11x10½ in. Height, 20½ in.
1R203—We pay postage **$2.39**

Digitized by Google

Paint It Yourself

It's Easy and You Save Money

Make Your Own Selection of Pieces

Each unfinished breakfast room piece in this grouping is **priced separately** to allow you to make the selections that best **match** your furniture. How easy and economical to **get pieces that will** match the rest of your breakfast room!

1R2558

1R2559 Server Top
1R2560 Server Base

1R2517 →

1R2519

1R2519 (With leaves in place)

1R2537

1R2536

1R2539

All pieces listed here are shipped from our store by freight or express, not prepaid.

Matched Breakfast Room Pieces

You Can Buy Any Piece Separately

Fine selection of unfinished dinette and breakfast set furniture. **Buy the set or the individual pieces that best suit your needs.** A wide choice of the **smartest, newest designs.** When finished in bright lacquers, paints or enamels, or stained in natural wood shades to match other furnishings these pieces will add new life and color to your kitchen or breakfast room. There is no more pleasant or economical way to get the pieces you want in the correct harmonizing colors.

Unparalleled Values in Unfinished Furniture, Ready for Your Paint Brush!

ONLY $36.70

8-Pc. Set

Server, Buffet Drop Leaf Table and 4 Windsor Chairs

Ready for your paint brush! Of kiln dried cabinet wood smoothly sanded. **Conservative and artistic!** Fashioned for utility in modern attractive styles! Note the simple sturdy lines, pretty curves and smart turnings! Can be decorated with colorful transfer patterns.

Attractive Buffet—New Style Server

Buffet—Two wide deep drawers in center. Roomy compartment on each side. **5-ply** doors. Top, **44x20** inches. Overlay effect across the front. Beaded moldings, fancy cut apron and top rail, turned legs, strongly stretcher braced. Sturdy wood knob handles.

Server—Base or top can be purchased separately. The cupboard screws securely to base. Two handy shelves, fancy cut sides and top; pretty beaded molding. Handy to use on any small table. Top of base, **32x19** inches. Convenient small silverware drawer. Nicely turned wide spread legs.

Popular Flare Leg Tables

Drop Leaf Table—Opened, the top measures **42x36** inches; with leaves down, **36x22** inches. Knuckle joint insures close fitting leaves. Strongly supported triple hinged leaves.

Extension Table—Closed, top measures **42x30** in. Opens to **56x30** in. Two leaves furnished.

Three Attractive Chair Styles

Windsor Chair—Saddle-shape seat, **15¾x15½** in. Turned legs, stretchers and back fillers.

Cathedral Back Chair—Distinctive and practical. Saddle shaped seat, **15¾x15½** in. Curved back and stretcher braced legs.

Square Back Chair—Continuous back posts well braced to strong box seat. Seat measures **16½x16** inches. Stretcher braced legs.

	Shpg. Wt.	Price
1R2558—Buffet	135 lbs.	$14.65
1R2559—Server Top	20 lbs.	5.75
1R2560—Server Base	40 lbs.	4.75
1R2517—Drop Leaf Table	30 lbs.	4.15
1R2519—Extension Table	95 lbs.	8.95
1R2537—Windsor Chair	10 lbs.	.85
1R2536—Cathedral Chair	10 lbs.	.53
1R2539—Square Back Chair	15 lbs.	.95

One of Our Most Popular Sets!

Durable Enamel—Pretty Blue Trim Gateleg Table—Neat Strong Chairs

ONLY $19.65

Complete Set, Ivory and Blue Table and Four Chairs

One of the most popular breakfast sets we have ever sold. Gatelegs on the drop leaf table give smart individuality, double convenience and extra strength. Chairs are made with continuous back posts and sturdy box seats. Choice hardwood, kiln dried and smoothly sanded, is used throughout. The finish is **gray or ivory washable enamel** charmingly decorated with colorful floral designs on panels and top rails, and solid **blue trim** on table bases and front chair legs. You can easily keep it fresh and shining, just wipe it with a damp cloth.

Saves Space—Easy to Move About

Table folds to small proportions but when opened is extra broad and long for a breakfast table. Small illustration (inset) shows drop leaves down. Top then measures **36x8** inches. With leaves up top measures **43x36** inches. The gateleg supports hold leaves flush with top. Lower shelf for added strength and convenience. Side supports and stretcher shelf are gracefully shaped. Sturdy wide spread bases. Fits close against the wall when folded. Packed with legs removed to secure lowest transportation rates. Easily put together.

Chairs—Strongly made with continuous bent back posts rigidly braced to the full box seats. Seats measure **15x15** inches; height of back from seat, 18 inches. Legs are stretcher braced. Artistically cut back panel and top rail.

1R2538—Shipped set up from our store by freight or express, not prepaid.

		Ivory and Blue	Gray and Blue
Table	(Shpg. wt., 70 lbs.)	$ 9.85	$ 9.95
Chairs, each	(Shpg. wt., 12 lbs.)	2.70	2.75
Table and Four Chairs	(Shpg. wt., 118 lbs.)	19.65	19.95

Digitized by Google

Lowest in Price Utmost in Quality

ALL PORCELAIN ENAMEL TABLE TOP *Including Drop Leaves*

$28.25 Set Complete Table and Four Chairs, Ivory and Green

All porcelain enamel top table. Sanitary! Durable! Bright! Attractively decorated drop leaves. Modern housewives, who like to combine the greatest utility with the most up to date improvements, will find this set just made to order.

Three Attractive Color Combinations

$21.65

New! Ivory and Blue Enameled Breakfast Set

Novel and graceful, yet extremely serviceable, this handsome breakfast set will find a welcome in many homes. Richly enameled in washable ivory trimmed in dark blue. Well made of fine hardwood to give perfect service and satisfaction.

Table is popular drop leaf style; triple hinged. Leaves when up fit flush to top with positive fitting joints. Strong box type construction. Fancy corners and beveled edges outlined in blue. Pretty legs trimmed in blue at top and bottom. Size of top, with leaves down, 36x21 in.; with leaves extended, 42x36 in. Packed to secure lowest transportation rates. Easily put together.

Smart New Chairs

Here is a type of breakfast chair which adds considerable to this set. Something different, yet very good-looking and serviceable, with the rounded seats and the slight pinch back effect. Note the continuous back posts which make for great strength. Nicely decorated as illustrated to match the table. Seat, 16¼x14½ in., the back is 19½ in. high. Shipped set up.

1R2541—Shipped from our store by freight or express, not prepaid.

Table, shipping weight, 60 lbs. ..... $ 8.95
Chairs, each, shipping weight, 10 lbs. 3.35
Set, Table and Four Chairs. Shipping weight, 100 lbs. 21.65

All pieces sold separately

New and Ultra Smart!!

Fiddle Back Chairs
Fancy Decorated Table

The drop leaf feature of the table saves space and the full porcelain top gives strength, beauty and cleanliness. Finished in baked-on enamel—**gray with blue trim, ivory outlined in green,** or **apple green with orange trim** with flowered patterns to match.

Very smart, matches the newest porcelain stoves and refrigerators. With leaves up, top measures 43½x36 in.; with leaves down 36x21½ in. Finest kiln dried hardwood forms a staunch support for the top. Nicely turned legs. The gracefully curved leaves are triple hinged and supported by slides when extended. Shipped with legs detached. Easily put together.

New fiddle back chairs made entirely of hardwood. Finished in washable enamel to match table. Curved seat measures 15½x15½ in.; height of back from seat, 19 in. Back panel stenciled to harmonize with pattern on table corners. Unusually sturdy. State finish. Shipped set up.

1R2515—Shipped by freight or express, not prepaid.

	Shpg. Wt., Lbs. Ea.	Gray with Blue Trim	Ivory with Green Trim	Green with Orange Trim
Table	60	$15.85	$15.75	$15.95
Chairs, each	10	3.30	3.25	3.35
Set (5 Pcs.)	100	28.55	28.25	29.25

Outstanding Features

1—Porcelain top table; drop leaves of porcelain, sturdy hardwood base.

2—Baked-on enamel. Gray with blue trim; ivory with green trim, or apple green with orange trim.

3—Stylish fiddle back chairs; fine hardwood, extra well made.

4—Artistic trimming; solid shape rims, neat floral stencil patterns; striped legs and spindles.

ONLY **$23.25** Table and Four Chairs

Oak Extension Set Beautifully Decorated

Here's a good looking, long wearing, up to the minute breakfast set of genuine solid oak. All the natural beauty of the wood has been retained in the dark golden lacquer finish offset with a black border. Floral decorations as illustrated. Impervious to hot plates and very durable. You can search anywhere and you won't find a similar set that is the equal of this one in construction, finish or smart styling at such extremely low prices.

Extension Table—Bow Back Chairs

When closed the table top measures 42x30 in. It is equipped with two finished leaves and when extended measures 66x30 in. Well braced and solidly built. The decorative motif is particularly appealing. A black rim sets off the beautiful graining of the table top and the chair seats. Touches of black on the legs of the table and chairs further this contrast. Pretty, oddly shaped floral patterns adorn the table corners and chair panels, completing a bright color scheme. Chair seats are artistically rounded and measure 16x16 in. The shapely bow back with smart spindles and pretty panel measure 18½ inches from seat. Four stretchers keep legs rigid. Chairs are shipped set up. Table is packed to secure lowest transportation rates. Easily put together.

1R2526—Shipped from our store by freight or express, not prepaid.

Table, shipping weight, 60 lbs. $11.95
Chairs, each, shipping weight, 10 lbs. 2.95
Set, Table and Four Chairs. Shipping weight, 100 lbs. 23.25

Digitized by Google

Digitized by Google

Digitized by Google

Save! On This Extra Compact

$14.55 Our Most Popular Gabinet Base Compact and Convenient

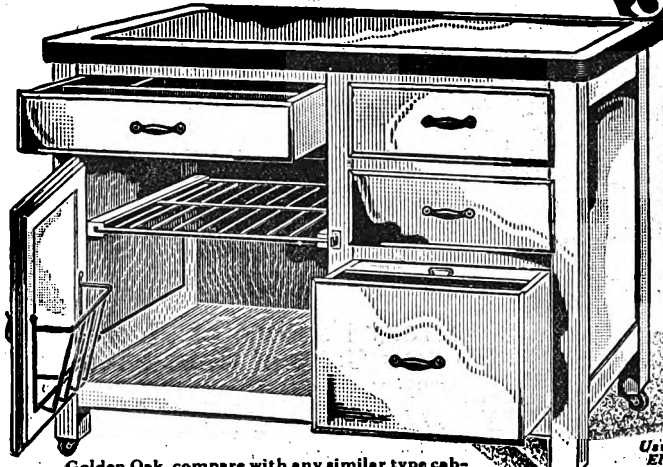

Golden Oak, compare with any similar type cabinet anywhere. Sturdy 2-inch post construction.

Buy On Easy Terms

Not only highest quality furniture at lowest prices but also an added opportunity of **LIBERAL TERMS.** Refer to pages 632 and 633; read about the "new order of things" in our furniture section. **Pay for your needs in kitchen furniture a little at a time.** You'll hardly miss the money. Order now!

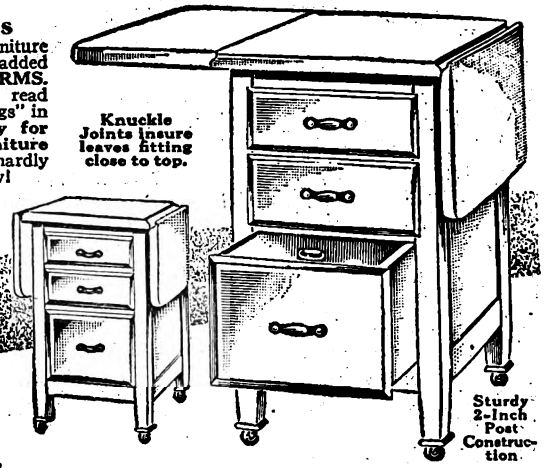

Knuckle Joints insure leaves fitting close to top.

Sturdy 2-Inch Post Construction

Usually Sold Elsewhere for $13.50

$9.95 White Enamel

For efficient housewives who do not care for a full size kitchen cabinet, or haven't the space for one, we offer this specially attractive and sturdily made base. It offers many of the essentials of the kitchen cabinet, yet is much less expensive and more compact in size. Here are features which mean more convenience and less drudgery for you:

1—**Two-inch post construction,** all four corner posts are quality constructed with 2-inch square posts from top to bottom. No skimping in quality.
2—**Porcelain enamel steel top.** Built to last and easy to clean.
3—**Four drawers.** Partitioned top drawer, ventilated metal bread drawer and two linen drawers. Here is ample space for compactly keeping cutlery, for storing linens and for keeping bread and cakes.
4—**Large, roomy storage space** for pots and pans. Equipped with removable sliding pan rack and rack on door for pan covers.
5—**Nickeled hardware.** Also easy rolling casters.
6—**Choice of four popular finishes:** Washable white, gray enamel, green enamel or golden oak. Don't miss this feature value!

Size of top, 41x25 inches, height 31 inches. Shpg. wt., 100 lbs. **Shipped from our store, by freight or express, not prepaid. Send your order to the nearest store.**

1R2243—Golden oak finish	$14.55
White enamel finish	15.55
Gray enamel finish	15.65
Green enamel finish	15.75

Quality Constructed!

Note how many of our cabinet bases have the **2-inch post construction!** Here's a **quality feature** not found in the "usual quality" of others. Consists of **four posts 2 in. square** which go from bottom **all the way** to the top. Its features mean longer service and more real "dollar-for-dollar" value when you buy Sears kitchen cabinet bases.

Specially for the Small Kitchen

A combination convenience hard to do without in small kitchens. Housewives with small kitchens, who have not room for a kitchen cabinet will find this style an especially attractive substitute. Compare these **big features** with what others offer: **THREE HANDY LARGE SIZE DRAWERS,** the bottom one metal lined with a sliding ventilated cover, for bread, cake, etc. Two handy drop leaves with **STRONG KNUCKLE JOINTS** provide a standard **TABLE SIZE WORK SURFACE,** 42x30 inches. With leaves down, size is 30x18½ inches. Height, 32 in. **EXTRA COMPACT** with leaves down. Easily moved out of the way, equipped with **easy rolling casters. All four legs are 2-in. material from top to bottom. A quality feature of our kitchen cabinet bases.** Made of hardwood finished in choice of white or gray washable enamel. **Shipped from our store by freight or express, not prepaid.** Shpg. wt., 90 lbs.

1R2114—White enamel	$9.95
Gray enamel	10.05

Gabinet Locker That Fits in the Smallest Kitchen!

One of the most convenient kitchen helpers ever made! Has a dozen uses. Equipped with conveniently partitioned drawer and large pot and pan compartment with a sliding pan rack in the middle, and wire rack on door for pan covers.

Quality Constructed

Steel porcelain enamel top; rest of cabinet made of hardwood finished in choice of washable white or gray enamel. Note specially that our cabinets have **2-in. post construction,** an indication of real quality and Honor Bilt Construction. Nickeled metal drawer pull and spring lock catch. Size of top, 27x22 in. Height, 30 in. Shpg. wt., 65 lbs. **Shipped from our store, by freight or express, not prepaid. Send your order to store nearest you.**

1R2115—White enamel	$9.55
Gray enamel	9.65

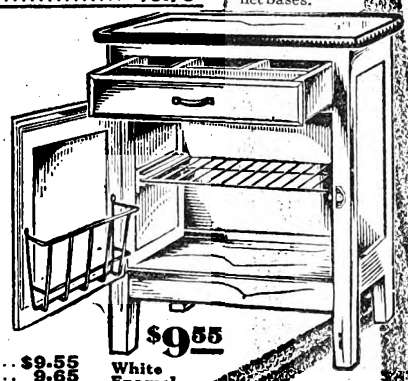

$9.55 White Enamel

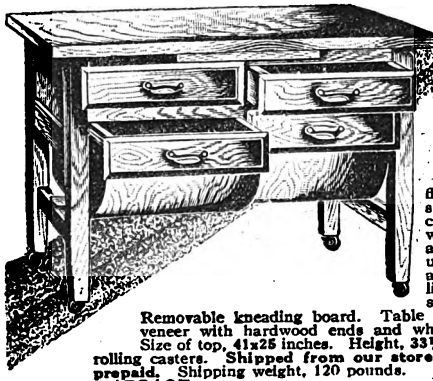

Only $9.65

Housewives!

Note the New Prices on This OLD FAVORITE

Long ago this handy table and flour bin proved its value. It's still one of our most popular cabinets. Women who bake will appreciate this old favorite, and will find it exceptionally useful. Equipped with two average size drawers for kitchen linen and cutlery, and two deep sliding bins for flour and meal.

Removable kneading board. Table is strongly made golden oak veneer with hardwood ends and white unfinished basswood top. Size of top, 41x25 inches. Height, 33½ inches. Equipped with easy rolling casters. **Shipped from our store by freight or express, not prepaid.** Shipping weight, 120 pounds.

1R2107 ..... $9.65

Just the Cupboard! Postpaid **$1.59**

For Kitchen or Bathroom White Enamel

Large and roomy. Rack below for towels or dishcloths; hooks for brushes. The top has a rim around it to keep articles from sliding off. Made of light steel, finished in bright enamel colors or clean sanitary white.

Made for Years of Service

All parts spot welded (better than soldering). Very strong. No bolts to work loose. Can be put up or taken down simply by lifting off of the screws furnished with it. Height, 12½ in.; length, 17½ in.; depth, 5 in. **We pay the postage.** Articles shown with the cabinet are not included.

1R4145—White enamel	$1.59
Gray enamel	1.61
Green enamel	1.63

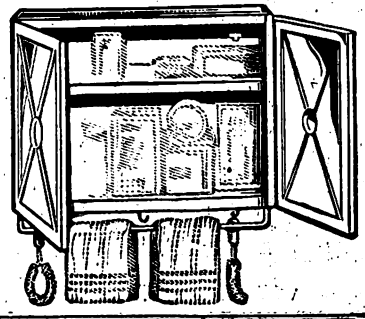

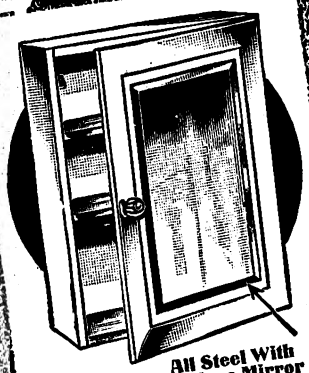

All Steel With Beveled Plate Glass Mirror

Excellent value! All steel. Large beveled plate glass mirror, two sanitary removable shelves and roomy compartments. Others ask from $1.00 to $2.00 more for cabinets not as carefully constructed. Made of heavy grade spot welded steel, finished inside and outside in white enamel. Positive lock catch. Holes in back for easy hanging. Size of mirror, 16x11 in. Height of cabinet 20 in.; width, 15 in.; depth, 6¼ in. We pay the postage.

1R4153—White	$6.10
Green	6.15

MEDICINE CABINETS

Handy Small Size for Kitchen or Bathroom Postpaid **$1.69**

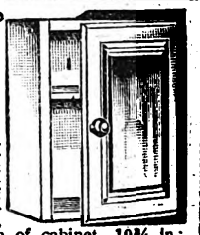

White Enamel

All steel. Here's a **real** worthwhile savings. Very compact all steel spot welded, with strong shelf and lock catch. Genuine plate mirror, 8¼x6¾ in. Width of cabinet, 10¾ in.; depth, 3½ in.; height, 12 in. **We pay the postage.**

1R4148—White enamel	$1.69
Green enamel	1.71

Drawer Style Wood Gabinet Postpaid **$4.39**

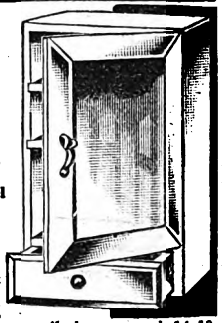

White Enamel

Splendidly made of fine cabinet wood, finished inside and out in choice of white or green enamel. Two shelves, handy small drawer and 14x10 inch **plate glass mirror.** Door fitted with positive locking nickeled catch. Height, 21½ in.; width, 13½ in.; depth, 5¾ in. **We pay the postage.**

1R4144—White enamel	$4.39
Green enamel	4.41

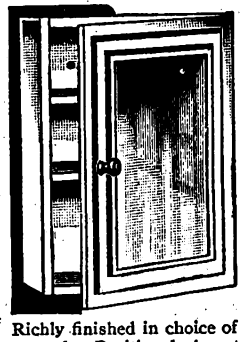

Large All Steel Gabinet Postpaid **$3.35**

White

Made of good quality sheet steel, strongly spot welded. Two handy shelves. Richly finished in choice of white or green enamel. Positive lock catch. Convenient holes in back for easy hanging.

Large Plate Glass Mirror

Fitted with a 14x9 in. heavy plate glass mirror. **This cabinet will last a lifetime.** Height, 19½ in.; width, 13¼ in.; depth, 4¾ in. **We pay the postage.**

1R4146—White enamel	$3.35
Green enamel	3.37

Unusually Low Priced Only **$2.75** Postpaid

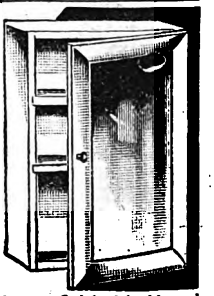

Very attractive hardwood style cabinet, and at a low price which makes it a very unusual bargain. Trim, neat, well fitted case, finished inside and out in white enamel. Two handy shelves. Lock catch. 10x14 in. plate mirror. Height of cabinet, 16½ in.; width, 12½ in.; depth, 5¾ in. **We pay the postage.**

1R4143 ..... $2.75

Digitized by Google

Equipment for the Kitchen

All items on this page shipped from our store (unless otherwise stated) by freight or express, not prepaid.

ONLY **$9.45** **An Unusual Drop Leaf Kitchen Table Value**

Wonderfully useful kitchen table with drawer for cutlery. Convenient partition on inside of drawer and blue wood knob on outside of drawer. Where else can you find a table at this price which has the following distinctive features:

(A) **Knuckle joints** where leaves join top, keeping top and leaves perfectly level and even. Same quality construction as found in higher priced tables.

(B) **Contrastingly colored blue edges,** glistening white enamel otp and blue enameled knob on drawer, all combining to give an attractive decorative effect.

(C) **Superior construction throughout.** Kiln dried cabinet wood. Attractively turned legs. Each leaf securely fastened with three hinges instead of usual two. Workmanship of the finest and far superior to that usually found in tables selling at this low price. Size of top with leaves down, **36x22** in.; with leaves up, **44x36** in. Height, **30** in. Packed to secure lowest transportation rates. Easily put together.

1R2413—Shipping weight, 55 pounds, not prepaid..... **$9.45**

Kitchenette Size Drop Loaf Table

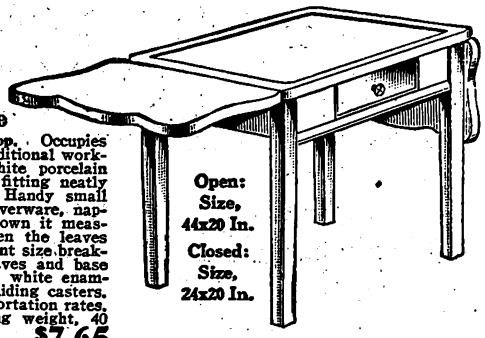

Open: Size, 44x20 In.
Closed: Size, 24x20 In.

Heavy porcelain enamel top. Occupies little space and yet affords additional working space when wanted. White porcelain enamel steel top, with close fitting neatly designed wood drop leaves. Handy small drawer for breakfast room silverware, napkins, etc. With the leaves down it measures only **24x20** in. But when the leaves are raised you have a convenient size breakfast table, **44x20** in. The leaves and base are made of hardwood, richly white enameled. Tapered legs. Metal sliding casters. Packed to secure lowest transportation rates. Easily put together. Shipping weight, 40 pounds, **not prepaid.**

1R2408..... **$7.65**

Porcelain Top Table—Two Sizes

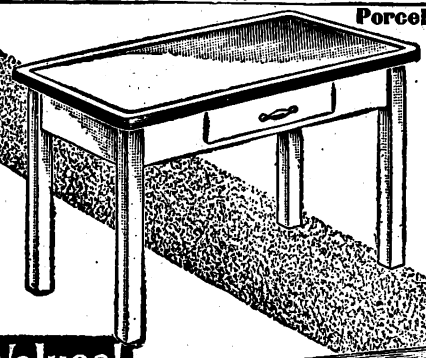

Sanitary and efficient; easily cleaned with a damp cloth. Heavy porcelain coating that won't easily chip or crack. Hardwood frame, finished in washable white enamel. Ht., 30 in. Furnished with one or two handy drawers according to size, for cutlery and utensils. Legs detached to save transportation charges. Easily put together.

$4.25 Single Drawer Size

1R2407—Single drawer size, top 25 x 40 in. Shipping weight, 35 pounds, **not prepaid.** **$4.25**

1R2400—Double drawer size, top 25x48 in. Shpg. wt., 45 lbs., **not prepaid.** **$8.95**

BROOM and STORAGE CABINETS - Big Values!

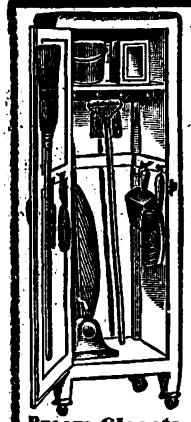

Usually Sold Elsewhere for at Least $16 to $18

Our Price, **$13.75** White Enamel Broom Closet

Our Price, **$14.25** White Enamel Dish Closet

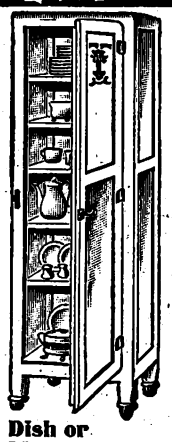

Full 2-in. Post Construction

All four posts on every cabinet are full 2-inch construction from top to bottom. Far superior to cabinets often offered by others. Contains real cabinet work, shelves and doors being **hand fitted!** Durable finishes that won't **scratch or mar!** Genuine 3-ply hardwood panels. Extra heavy hardwood frames; doweled, glued braced and blocked. All nickeled hardware. Antproof casters. Choice of finishes as listed. Larger than average, being **71** in. high; **20** in. wide; **13** in. deep. **Shipped, not prepaid, from our store.** Can be furnished with door opening on opposite side from cabinet illustrated. Such orders are shipped direct from factory in **INDIANA.**

Broom Closets Deep and Roomy

Deep, full width top shelf for cleaning supplies. Handy spring broom clip and sturdy hooks for brushes. Roomy storage space for mops and sweepers. Door opens at the left. **Full 2-in. post construction; a quality feature.** Price includes cabinet only. Shipping weight, 80 pounds, not prepaid.

1R2229—Equipment shown not included.

Golden oak	$13.65
White enamel	13.75
Gray enamel	13.85
Green enamel	13.95

Dish or Linen Closets

Handy for dishes, linens or food supplies. Appropriate for a bathroom. Five full width shelves and a roomy lower compartment. Door opens to the right. **Full 2-in. post construction; a quality feature.** Shpg. wt., 90 lbs., **not prepaid.** Dishes shown not included.

1R2245

Golden oak	$14.15
White enamel	14.25
Gray enamel	14.35
Green enamel	14.45

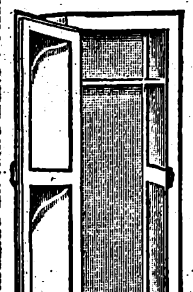

$7.15 White Enamel

Good Quality Broom Closet

Matches dish or linen closet 1R2240, as shown to right. Well made of selected hardwood. All panels are of non-warping 3-ply construction. Legs are special construction, strongly blocked and glued. Finished in white or gray enamel. Attractive decorations on doors. Spring broom clip, handy hooks and shelf. Height, 68 in.; width, 19 in.; depth, 13 in. Shipping weight, 65 pounds, **not prepaid.**

1R2231

White enamel	$7.15
Gray enamel	7.25

Linen or Dish Closet

With Ventilated Lower Compartment

Especially made for bathroom, but equally good for other rooms of your home. Five wide shelves for towels or linens. **A roomy compartment for soiled clothing with ventilator in the bottom.** Easily moved to handiest location. Finished in washable white enamel. Decorated door panels and nickel plated spring catch. Height, 68 in.; width, 19 in.; depth, 13 in. Shpg. wt., 75 lbs. **Not prepaid.**

1R2251—White enamel only..... **$8.85**

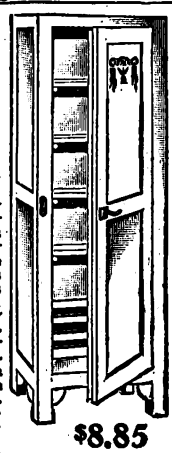

$8.85 White Enamel

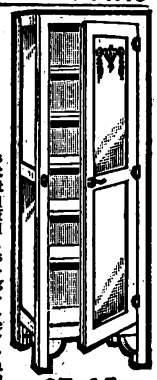

$7.65 White Enamel

Good Quality Linen or Dish Closet

Matches closet 1R2231 at left. Well made of selected hardwood. All panels are non-warping 3-ply construction. Legs are specially constructed with casters strongly blocked and glued. Finished in white or gray enamel as listed below. Attractive decoration on door. Has five roomy shelves and large lower compartment. Height, 68 in.; width, 19 in.; depth, 13 in. Shpg wt., 75 lbs., **not prepaid.**

1R2240

White enamel	$7.65
Gray enamel	7.75

Cabinets 1R2240, 1R2231 and 1R2251 are shipped from our store. We can furnish any with door opening opposite to those illustrated, WITHOUT EXTRA CHARGE. Such orders are shipped direct from factory in INDIANA.

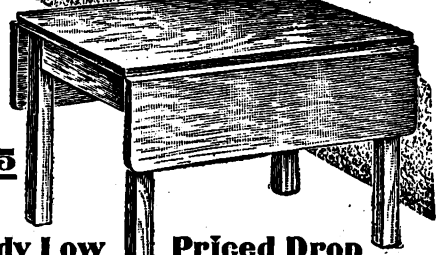

ONLY **$4.85**

Sturdy Low Priced Drop Leaf Table

Unfinished so you can paint it yourself to match the rest of your kitchen. **Save money.** Extra space when you want it; takes up very little room when not in use. Good quality seasoned cabinet wood strongly braced with cleats. Large sturdy square legs make it exceptionally solid and substantial. Size of top with leaves down, **40x20** in.; with leaves up, **40x44** in. Height, **30** in. Packed to secure lowest transportation rates. Easily put together. Shipping weight, 45 pounds. **Not prepaid.**

1R2405..... **$4.85**

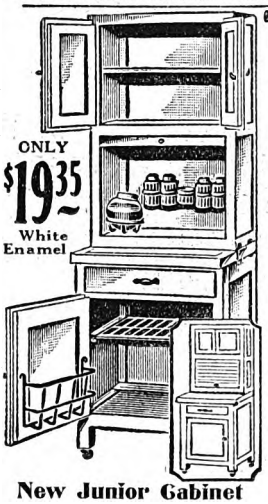

ONLY **$19.35** White Enamel

New Junior Gabinet

New, compact, convenient cabinet for the small kitchen or kitchenette. Fits in anywhere; occupies small space but is fully equipped.

Your Choice of Finishes

Made of hardwood finished in choice of white or gray enamel. Both doors have attractive stenciled design and spring lock catch. Lower section has steel **porcelain enameled top;** conveniently partitioned drawer and large compartment with sliding rack. Top section has two shelves for storage with a roomy compartment, size **21x16x11** in. Roll curtain keeps out dust when not in use. Glassware included. Entire cabinet is **27** in. wide, **68** in. high and **22** in. deep. Shpg. wt., 115 lbs.

1R2159—Not prepaid.
White enamel..... **$19.35**
Gray enamel..... **$19.45**

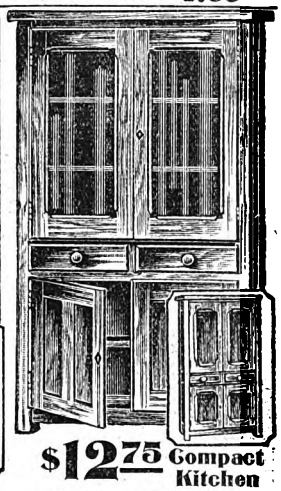

$12.75 Compact Kitchen Cupboard

With Wood Doors

Can be had in choice of glass upper doors or wood doors. Ample space provided on many large shelves and in roomy drawers for groceries, utensils, towels, dishes, etc. Strongly made of hardwood finished in golden gloss. Top section is fitted with two shelves, lower section is fitted with one shelf. Two large drawers. Wood knobs; 71½ in high, 38½ in. wide and 16¾ in. deep, extreme outside measurements. Packed to secure lowest transportation rates. Easily put together. Shpg. wt., 130 lbs., **not prepaid.**

1R2218 — With wood doors..... **$12.75**
1R2223 — With glass doors..... **$13.25**

We Guarantee Safe Delivery of All Our Shipments

Digitized by Google

Digitized by Google

GUARANTEED for 10 YEARS

Announcing A NEW DAY in Furniture

ONLY $31.35

For This 60-Lb. Capacity, Cork Board Insulated Refrigerator

HONOR BILT POLAR AIR *Refrigerators*

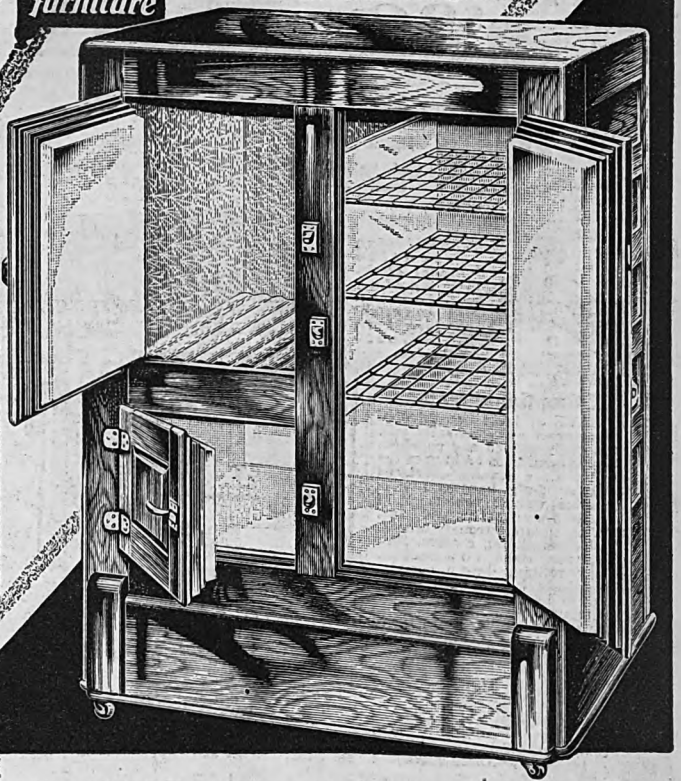

$13.95

50-Lb. Capacity

Save With Ice

Save food and save ice. Keep all perishable foods safe, moist and at their best by keeping them on ice in a well built **Polar Air** Refrigerator.

Golden Oak Finish Hardwood Outside—White Enameled Finish Inside

Built large and roomy. Designed to meet the rapidly increasing demand for such refrigeration, at absolutely the lowest possible price. Soundly constructed and built to give correct circulation, keeping temperature low throughout the box. Efficiently insulated with dead air space, sheet mineral deadening felt and wood fibre board. Heavy, sure shut doors; nickel plated locks and hinges; 3 steel wire shelves; galvanized lined ice chamber; removable drain pipe. In every respect fine refrigerators. Shipped from our store by freight or express, **not prepaid.** For Easy Terms refer to page 632.

	I R2830	I R2833	I R2834	I R2836
Width	27 in.	31¾ in.	31¾ in.	33¾ in.
Height	40 in.	43 in.	47 in.	50 in.
Depth	16 in.	17 in.	19½ in.	19½ in.
Natural ice cap	50 lbs.	60 lbs.	85 lbs.	115 lbs.
Artificial ice cap	40 lbs.	50 lbs.	75 lbs.	100 lbs.
Shipping weight	120 lbs.	165 lbs.	185 lbs.	195 lbs.
Each	$13.95	$19.25	$24.65	$27.00

Solid Ash Outside—Cork Board Insulated

One-Piece Seamless Porcelain Provision Chamber

Polar Air Refrigerators are built by one of the largest manufacturers in America. Scientifically constructed to obtain low temperatures, proper humidity and correct circulation. Strongly built to give service with maximum ice economy. Insulated with **1-inch cork Board** selected because it has an extremely low rate of heat transmission; does not absorb liquids and has structural strength and long life under the severest conditions of service. Outside case built of solid ash, golden oak finish. Provision compartment is **one-piece seamless porcelain lined** and equipped with three heavy steel wire shelves coated with highest grade tin. Ice chamber lined with galvanized iron. The doors are heavy and tight fitting with sure shut nickel plated locks and hinges. Shipped from our store by freight or express, **not prepaid.** For Easy Terms refer to page 632.

	Outside Dimensions Wth., In.	Dph., In.	Height, In.	Ice Cap., Lbs. Nat'l	Art'l	Shpg. Wt., Lbs.	Each
I R2872	30	17½	41	60	50	185	$31.35
I R2874	31½	19	44	85	75	215	37.65
I R2876	33	19	46	100	85	230	34.95
I R2878	33	19	50	115	100	245	47.25
Same as above, except with **white enameled** finish provision chamber.							
I R2854	31½	19	44	85	75	185	$28.95
I R2856	33	19	50	115	100	210	35.65

Popular Two-Door Size

$41.35

125-Lb. Capacity

Solid Ash Outside One-Piece Seamless White Porcelain Provision Chamber

The ice chamber in this refrigerator is unusually large for the size of the box capacity, 110 lbs. of artificial ice, Preferred by many because the entire provision compartment is immediately under the ice chamber.

One Inch Cork Board Insulation

Sturdy solid ash outside case, golden oak finish. Scientifically insulated by means of one-inch **cork board** insulation, sealed airtight with hydrolene. Two adjustable steel wire shelves. Ice chamber is lined with galvanized iron and has a strong metal ice rack. Built to give maximum service with an economical use of ice. Shipped from our store by freight or express, **not prepaid.**

I R2832—Porcelain enamel lined. Outside measurements: Height, **51** in.; width, **30½** in.; depth, **19** in. Natural ice cap., 125 lbs.; artificial ice cap., 110 lbs. Shpg. wt., 235 lbs. **$41.35**

I R2837—Same as above, except **white enamel finish provision chamber** and efficient dead air space and wood fibre board insulated. Outside measurements: Height, **48** in.; width, **29½** in.; depth, **18½** in. Natural ice cap., 110 lbs.; artificial ice cap., 95 lbs. Shpg. wt., 180 lbs. **$24.25**

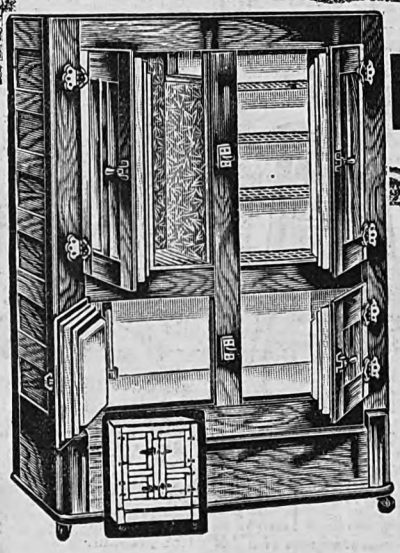

NOW See Page 632 BUY FURNITURE ON New EASY TERMS

ONLY

$60.00

Gork Board Insulated

One-Piece Seamless Porcelain Enamel Provision Compartment

A roomy four-door model built according to requirements of highest priced refrigerators. Scientifically insulated with **one-inch cork board.** One-piece seamless porcelain enamel lined provision compartment. Solid ash case, golden oak finish. Nickeled brass hinges and door fasteners. **Ice chamber galvanized iron lined.** Outside measures: Height, **54** in.; width, **37** in.; depth, **21½** inches. Natural ice capacity, 175 pounds. Artificial ice capacity, 150 pounds. Shipping wt., 315 lbs. Shipped from our store by freight or express, **not prepaid.**

I R2893—Each **$60.00**

We Guarantee to Satisfy You and Save You Money

Digitized by Google

Modern Office Furniture

NOW See Page 632 **BUY FURNITURE ON New EASY TERMS**

NOW buy your needs in furniture on *easy terms*. Enjoy the things you need and want. Pay for them a little each month, *so little* that you hardly miss it. See pages 632 and 633.

$36.35

2 Chairs and Flat Top Desk

Golden Oak

Full size executive model chair. Spring tension and height are both adjustable.

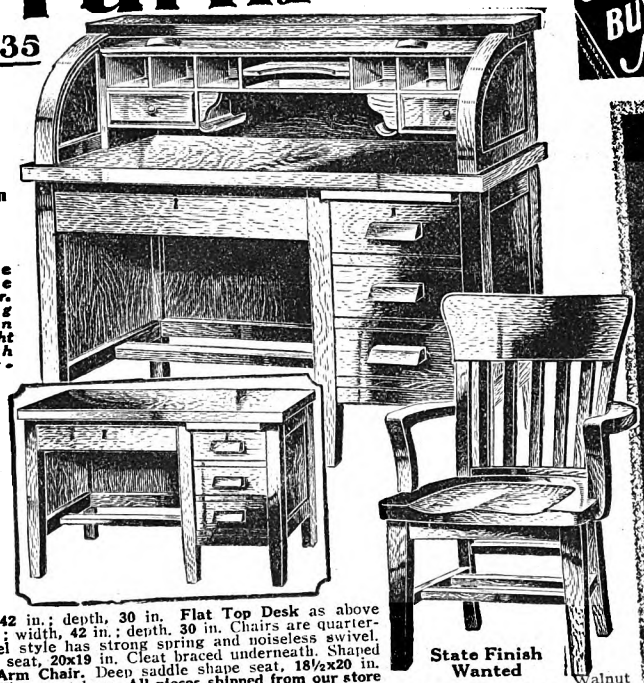

Exceptional Values

SAVE at least **one third** of what other stores usually ask. Smoothly sanded and polished. Writing surfaces and top of the roll top are genuine **quartered oak or 5-ply hardwood with genuine walnut veneer.** All panels, 3-ply construction. Legs, 1¾ in. square, strongly braced. Noiseless sliding casters. **Roll Top** has large top section. Easy rolling, drop curtain, closed back and foot rest. Entire height, 43 in.; width, 42 in.; depth, 30 in. **Flat Top Desk** as above without roll top. Height, 30 in.; width, 42 in.; depth, 30 in. Chairs are quarter-sawed oak or hardwood. Swivel style has strong spring and noiseless swivel. Non-tipping legs. Saddle shape seat, 20x19 in. Cleat braced underneath. Shaped back, 19 in. high from seat. **Arm Chair.** Deep saddle shape seat, 18½x20 in. Back, 18½ in. high from seat. Five stretchers. **All pieces shipped from our store by freight or express, not prepaid.**

State Finish Wanted

	Golden Oak	Mahogany Finish	Walnut Finish
I R3959—Roll Top Desk. Shpg. wt., 195 lbs.	$24.75		$24.95
I R3958—Flat Top Desk. Shpg. wt., 105 lbs.	$19.75		$19.95
I R314—Swivel Chair. Shpg. wt., 47 lbs.	$10.95	$11.05	$11.15
I R315—Arm Chair. Shpg. wt., 25 lbs.	$6.60	$6.65	$6.70

I R3973—Three-Piece Set. Roll top, swivel and arm chairs.
Golden Oak $41.35
Walnut 41.85

I R3971—Three-Piece Set: Flat top desk, swivel and arm chairs.
Golden Oak $36.35
Walnut 36.85

Distinctive Office Desks

Low priced! A popular size, practical desk with a large amount of filing space, which often saves the cost of an extra filing cabinet—economy that business men and women will appreciate.

Flat Top Style

Smoothly sanded and polished, full 1 3/16-in. writing surface constructed of 5-ply white oak or 5-ply choice hardwood. Closed back and panels are 3-ply construction. Legs, 1⅝ in. square with nickeled metal glides. All joints mortised and glued. Deep, narrow side drawer for large filing folders; long center drawer, and three pedestal drawers on right. Top pedestal drawer equipped with lock. Height, 31 in.; width, 48 in.; depth, 23 in. Shpg. wt., 150 lbs.

I R3992—Shipped from our store by freight or express, not prepaid.

Golden Oak	Mahogany Finish	Walnut Finish
$24.25	$24.35	$24.45

Roll Top Style

Writing bed and top are 5-ply **white oak or choice hardwood,** 13/16 in. thick; 3-ply veneered panels in back and ends. Dustproof easy rolling curtain, with strong lock and brass handles. Lower section exactly like flat top style. Entire height, 42 in.; width, 48 in.; depth, 23 in. Shpg. wt., 200 lbs.

I R3991—Shipped from our store by freight or express, not prepaid.

Golden Oak	Mahogany Finish	Walnut Finish
$35.95	$36.05	$36.15

Double Pedestal Style Desks

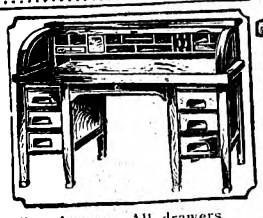

Oak with quarter-sawed writing bed and top, or hardwood with 5-ply Walnut veneered top and writing bed. Special private locker. Smoothly sanded and polished. Full ⅞-inch thick. All panels 3-ply. Three pedestal drawers on left, two on right and a wide center drawer. Double depth filing drawer. All drawers lock automatically by center drawer. Deep doweled, glued and blocked. Posts, 1¾ inches square. Brass caps at bottom. Oak finished golden; hardwood finished walnut.

I R3957 — Roll Top Desk

Easy sliding, dustproof roll curtain. Convenient pigeonholes and special private locker. Equipped with lock. Entire height, 43 in. **Shipped from our store by freight or express, not prepaid.**

	Golden Oak	Walnut Finish
Top, 52x30 in. Shpg. wt., 240 lbs.	$39.45	$39.65
Top, 60x32 in. Shpg. wt., 250 lbs.	41.45	41.65

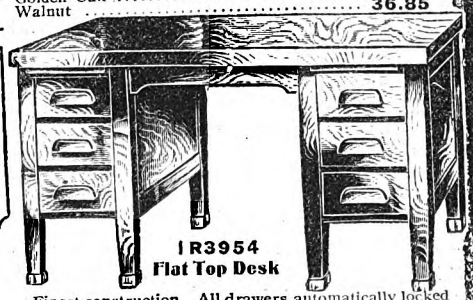

I R3954
Flat Top Desk

Finest construction. All drawers automatically locked by center drawer lock. Height, 30 in. **Shipped from our store by freight or express, not prepaid.**

	Golden Oak	Walnut Finish
Top, 52x30 in. Shpg. wt., 170 lbs.	$25.95	$26.15
Top, 60x32 in. Shpg. wt., 180 lbs.	28.25	28.45

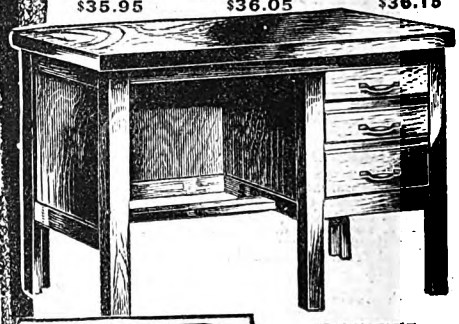

SAVE! This Flat Top Less Than $16.00

Our lowest priced office desks, but values that thousands of keen business men profit by every year. Wonderfully convenient in the home, too. In either roll top or flat top styles it's the best desk for the money on the market.

Here's Real Dollar for Dollar Value!

Solidly made of **oak,** golden gloss finish, or **close grained hardwood,** finished mahogany or walnut. Square sturdy legs, 1⅝x1⅝ inches, equipped with nickeled metal glides. Five-ply veneered top, 13/16 inch thick. Closed back and end panels, three-ply construction. Brass drawer pulls. Handy foot rest.

Flat Top Style

Three easy sliding pedestal drawers. **Height, 29 in.; width, 40 in.; depth, 23 in.** Shpg. wt., 110 lbs. **Shipped from our store by freight or express; not prepaid.**

I R3994—Golden Oak $15.55
Mahogany finish 15.65
Walnut finish 15.75

Roll Top Style

Dustproof, easy rolling, drop curtain equipped with brass handles. Upper section has row of handy pigeonholes and a small center drawer. Lower section exactly like flat top style. Entire height, 40 in.; width, 40 in.; depth, 23 in. Shpg. wt., 145 lbs. **Shipped from our store by freight or express, not prepaid.**

I R3993—Golden oak $21.25
Mahogany finish 21.35
Walnut finish 21.45

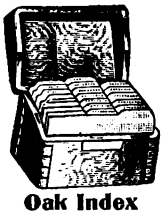

Oak Index File Only 56c

Handy desk card index file of solid oak finished golden. Furnished complete with A-Z index card system and 100 ruled information cards, 3x5 in. Box 5½x3¼x3¼ in., well made with dovetailed corners. Smoothly sanded. Won't mar desk surface. Holds 250 cards. We pay the postage

I R3900...56c

Hardwood Office Stools

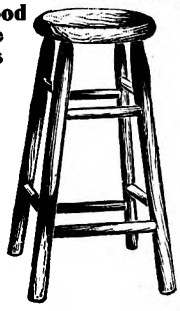

Kiln dried hardwood and strongly braced by eight deep doweled stretchers. Comfortable round seat. **Golden gloss finish.** Below are listed the four standard sizes.

Height	Weight	
I R305		
18 in.	.....	$1.25
24 in.	.....	1.40
30 in.	7½ lbs.	1.55
36 in.	8½ lbs.	1.95

We pay the postage on the 18-in. and 24-in. sizes. Larger sizes shipped by express or freight, not prepaid.

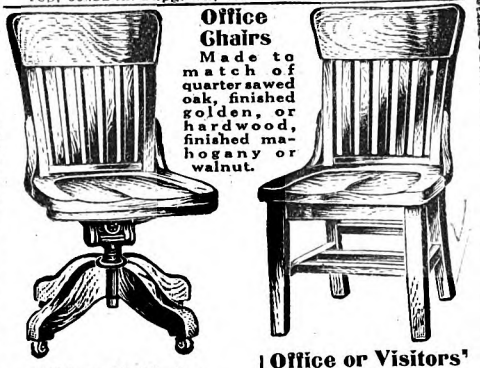

Office Chairs

Made to match of quarter sawed oak, finished golden, or hardwood, finished mahogany or walnut.

"Steno" Chairs

No arms to get in the way while typing. Spring rocker. **Both height and spring tension are adjustable.** Strong back, 17¼ inches high, well braced to seat. Saddle shape seat, 17½x17½ in., with cleat underbracing. Wide spreading, nontipping legs on easy rolling casters. Shpg. wt., 40 lbs. **Not prepaid.**

I R316
Golden Oak $9.40
Mahogany finish 9.45
Walnut finish 9.50

Office or Visitors' Chairs

Solid, seasoned wood. Deep doweled joints, strong bracing and gluing at all points of strain; five stretchers. Saddle shape seat, 17½x17½ in. Back, 17½ in. high from seat. Shpg. wt., 20 lbs. **Not to be compared with lighter chairs usually offered in this style. Not prepaid.**

I R317
Golden oak $5.95
Mahogany finish 6.05
Walnut finish 6.15

For Typewriters; Adding Machines, Filing Cabinets, Stationery and Other Office Supplies, See Pages of Books and Stationery, or Refer to Index.

Digitized by Google

QUALITY AND LOW PRICE — SUNRISE BRAND DINNERWARE — SENSATION OF CHINAWARE

You Save ⅓ Or More At Sears

"SUNRISE" truly stands for superlative values in dinnerware. "Sunrise" is our own trade mark and we are not satisfied to have it represent anything short of the greatest dinnerware values to be found in America. Patterns of distinctive charm—decorated by World Famous Artists—made only of the best clays and glazes obtainable, you may well be proud of every piece of Sunrise Dinnerware that graces your table. There is a true and substantial saving in supplying your needs from among the many attractive and beautiful Sunrise patterns.

Hand Picked 1st Selection Only

"SUNRISE" is made in the World's Largest and most scientific pottery, by the most highly perfected processes of manufacture, tunnel kiln baking, producing the most perfectly glazed and finished semi-porcelain obtainable. It is strictly hand picked, first selection American china (semi-porcelain), doubly guaranteed by the World's Largest Pottery and the World's Largest Store. There is a world of satisfaction in owning any one of the beautiful "Sunrise" Dinner Sets and in the thought that you can own them at such large savings.

There's Satisfaction in "SUNRISE" DINNERWARE

Nothing gives greater pleasure and satisfaction to the woman proud of her home than dinnerware of distinction. The snowy whiteness of a table dressed for dinner, set off with the contrast of vivid coloring and smartness of appropriately chosen dinnerware, makes one of the most fascinating home pictures.

There's always the satisfaction of knowing when you buy "Sunrise" Dinnerware that you have exercised true economy in making your selection—that you have secured dinnerware of superior quality at a price lower than you would have to pay elsewhere for corresponding quality and workmanship—for "Sunrise" is always strictly hand picked first selection merchandise.

Composition of Dinner Sets

66-Piece Set
8 Teacups
8 Tea Saucers
8 Bread and Butter Plates
8 Dinner Plates
8 Soup Plates (coupe shape)
8 Sauce Dishes
6 Oatmeals
1 Round Salad Bowl
1 Oval Open Dish
1 Oval Cov. Veg. Dish (2 pcs.)
1 Cov. Sugar Bowl (2 pcs.)
1 Creamer
1 Small Platter
1 Large Platter
1 1-Pt. Bowl
1 Pickle Dish
1 Sauce Boat

32-Piece Set
6 Teacups
6 Tea Saucers
6 Bread and Butter Plates
6 Sauce Dishes.
1 Small Platter
1 Oval Open Dish
6 Dinner Plates

53-Piece Set
6 Teacups
6 Tea Saucers
6 Bread and Butter Plates
6 Dinner Plates
6 Soup Plates (coupe shape)
6 Sauce Dishes
6 Oatmeals
1 Veg. Dish (2 pcs.)
1 Cream Pitcher
1 Sugar Bowl (2 pcs.)
1 Small Platter
1 Medium Platter
1 1-Pt. Bowl
1 Pickle Dish
1 Sauce Boat
1 Oval Open Dish

90-Piece Set
12 Teacups
12 Tea Saucers
12 Bread and Butter Plates
12 Dinner Plates
12 Soup Plates (coupe shape)
12 Sauce Dishes
6 Oatmeals
1 Oval Open Dish
1 Round Salad Bowl
1 Sauce Boat
1 Oval Cov. Veg. Dish (2 pcs.)
1 Cov. Sugar Bowl (2 pcs.)
1 Creamer
1 Small Platter
1 Large Platter
1 1-Pt. Bowl
1 Pickle Dish

There's Saving in "SUNRISE" DINNERWARE

Dollar for dollar you get more for your money in "Sunrise" Dinnerware. "Sunrise" is produced in the largest pottery in the world with every scientific aid for reducing cost to a minimum.

We buy in such enormous quantities that you get the benefit of the lowest possible cost. "Sunrise" comes direct from the pottery to you with no middleman's profit added.

In "Sunrise" Dinnerware you get only hand picked first selection American china (semi-porcelain) at prices less than are asked elsewhere for dinnerware lower in quality. Quality and price considered "Sunrise" Dinnerware is the "Nation's Biggest Value."

America's Finest Chinaware

at Lowest Prices

We pay postage on merchandise on this page unless otherwise stated.

"Nasturtium" Pattern — "Golden Rose" Pattern

There's an undeniable pride and joy in owning this fine semi-china dinnerware of hand picked first selection quality. The creamy ivory texture of the ware, its lovely luster and the graceful Newell shape combine to form the perfect, rich background for the "Nasturtium" Pattern. And that is captivating, gay, bright, so in keeping with the happy mode for color with its fresh green leaves and stems and bright yellow and rich burnt umber flowers. "It's marvelous!" women tell us when they see it. "And at such appealingly low prices, too. I don't see how you do it." Of course the answer to that is quantity buying and our insistence upon giving you greater value for every dollar.

35R235¼—Complete sets. For lists of pieces in sets see above.

32-Pc. Set. We pay the postage $ 5.40
53-Pc. Set. We pay the postage. 12.28
66-Pc. Set. We pay the postage. $15.18
90-Pc. Set. Wt., pkd., 75 lbs. Shipped freight or express. Not prepaid. $17.98

35R235	Size, Abt.	Set of Six
Teacups and Saucers		$1.80
Coffee Cups and Saucers		2.09
Bread and Butter Plates	6 in.	.87
Pie Plates	7 in.	.96
Tea or Breakfast Plates	8 in.	1.19
Dinner Plates	9 in.	1.53
Dinner Plates (extra large)	10 in.	1.79
Soup Plates (coupe shape)	8 in.	1.50
Sauce Dishes	5 in.	.62
Oatmeal Dishes	6 in.	1.22
Oyster Bowls		1.62

35R235	Size, Abt.	Each
Covered Vegetable Dish		$1.59
Gravy or Sauce Boat		.52
Platter, small	11¼ in.	.45
Platter, medium	13½ in.	.70
Platter, large	15¼ in.	1.13
Cream Pitcher		.40
Pitcher	3¼ pt.	.76
Bowl	1 pt.	.32
Covered Sugar Bowl		.77
Pickle Dish		.40
Covered Butter Dish		1.15
Oval Open Vegetable Dish	9 in.	.42
Round Deep Salad Bowl	9¼ in.	.70

The elegance and richness of French decoration has always been a thing of envy. Here the artist has captured that illusive and delicate beauty in the "Golden Rose" Pattern. It consists of a wide colored border, in conventional design, of rich golden brown scrolls and medallion motifs on a mirror black and ivory background, in the center of which are small pink rosebuds. On the outside edge of this border, as well as on the inside, is a band of gold. Handles are covered with burnished coin gold. For the discriminating hostess, who must buy carefully, this creamy white semi-china of lovely luster in the plain edge shape is a real find.

35R291¼—Complete sets. For lists of pieces in sets see above.

32-Pc. Set. We pay the postage. $ 8.98
53-Pc. Set. We pay the postage 20.05
66-Pc. Set. We pay the postage. $24.55
90-Pc Set. Wt., pkd., 75 lbs. Shipped freight or express. Not prepaid. $30.35

35R291	Size, Abt.	Set of Six
Teacups and Saucers		$3.58
Coffee Cups and Saucers		4.12
Bread and Butter Plates	6 in.	1.30
Pie Plates	7 in.	1.50
Tea or Breakfast Plates	8 in.	1.83
Dinner Plates	9 in.	2.36
Dinner Plates (extra large)	10 in.	2.76
Soup Plates (coupe shape)	8 in.	2.32
Sauce Dishes	5 in.	.97
Oatmeal Dishes	6 in.	1.95
Oyster Bowls		2.50

35R291	Size, Abt.	Each
Covered Vegetable Dish		$2.65
Gravy or Sauce Boat		1.03
Platter, small	11¼ in.	.63
Platter, medium	13½ in.	1.13
Platter, large	15¼ in.	1.70
Cream Pitcher		1.03
Pitcher	3¼ pt.	1.58
Bowl	1 pt.	.47
Covered Sugar Bowl		1.79
Pickle Dish		.33
Covered Butter Dish		2.00
Oval Open Vegetable Dish	9 in.	.69
Round Deep Salad Bowl	9¼ in.	1.14

Digitized by Google

AMERICA'S GREATEST VALUES in

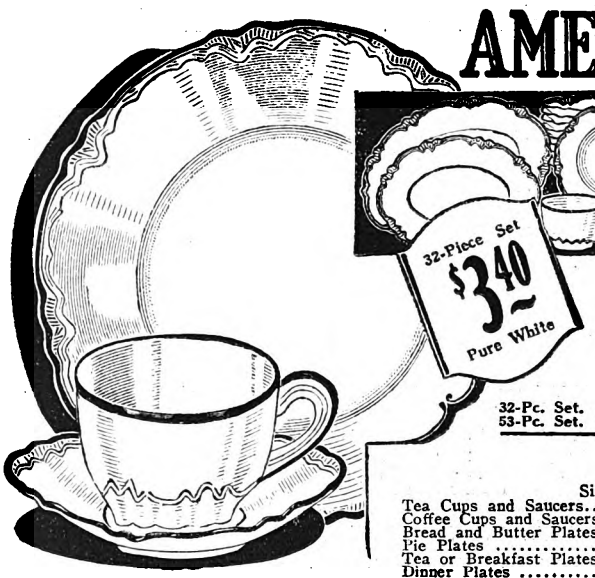

Pure White and White With Gold Band Dinnerware

Undoubtedly the most practical embossed china for hard, everyday use. Compare it with equal quality offered elsewhere. You will find our prices considerably lower. Light in weight and yet, because of superior quality, strong and durable. Pure white semi-porcelain, glossy edge in the Republic shape. **35R226¼** is pure white with attractively embossed edges. **35R244¼** is the same, except with a gold band on outside edge. **For list of pieces in sets see page 695.**

	35R226¼ Pure White	35R244¼ Gold Band
32-Pc. Set. We pay postage	$3.40	$3.95
53-Pc. Set. We pay postage	7.10	8.60
66-Pc. Set. We pay postage	$ 8.55	$10.45
90-Pc. Set. Wt., pkd., 75 lbs. Shipped express or freight. Not prepaid.	10.50	12.75

Size, Abt.	35R226 Pure White Set of 6	35R244 Gold Band Set of 6
Tea Cups and Saucers	$1.10	$1.40
Coffee Cups and Saucers	1.32	1.59
Bread and Butter Plates..6 in.	.59	.69
Pie Plates 7 in.	.67	.78
Tea or Breakfast Plates. 8 in.	.80	.95
Dinner Plates 9 in.	1.00	1.16
Dinner Plates, extra large.10 in.	1.22	1.40
Soup Plates (coupe shape) 8 in.	.98	1.13

Size, Abt.	35R226 Pure White	35R244 Gold Band
Sauce Dishes, Set of 6.. 5 in.	$0.40	$0.48
Oatmeal Dishes, Set of 6. 6 in.	.77	.92
Oyster Bowls, Set of 6	1.05	1.24
Covered Vegetable Dish, Each	.97	1.27
Gravy (Sauce) Boat, Each	.36	.45
Platter, small. Each...11¼ in.	.34	.44
Platter, medium. Each,13½ in.	.52	.59
Platter, large. Each...15¼ in.	.79	.96

Size, Abt.	35R226 Pure White Each	35R244 Gold Band Each
Cream Pitcher	28c	34c
Pitcher 3¼ pts.	53c	67c
Bowl 1 pt.	19c	27c
Covered Sugar Bowl	50c	60c
Pickle Dish	15c	19c
Covered Butter Dish	77c	90c
Oval Open Veg. Dish 9 in.	30c	38c
Round Deep Salad Bowl,9¼ in.	56c	64c

We pay postage on merchandise on this page unless otherwise stated.

We pay postage unless otherwise stated.

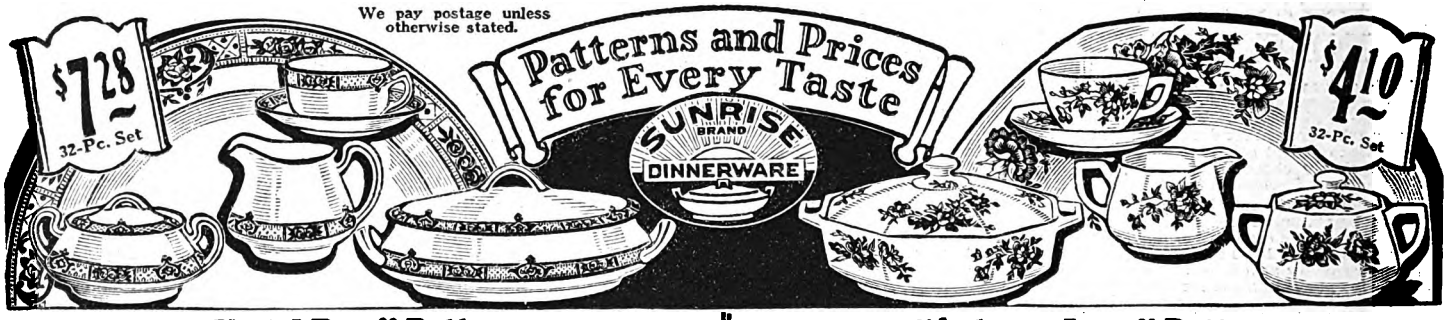

"Vestal Rose" Pattern

Your table will have a captivating air of charm, as though set for a queen, with this lovely service. The decoration is of a black and tan lattice border with panels of roses and rose medallions on creamy white hand picked first selection American china (semi-porcelain).

35R283¼—Complete sets. For lists of pieces in sets see page 695.

32-Piece Set. We pay postage	$ 7.28
66-Piece Set. We pay postage	20.10
53-Piece Set. We pay postage	$15.70
90-Pc. Set. Wt., pkd., 75 lbs. Shipped express or freight. Not prepaid.	24.35

35R283	Size, About	Set of Six
Tea Cups and Saucers		$2.42
Coffee Cups and Saucers		2.78
Bread and Butter Plates	6 in.	1.15
Pie Plates	7 in.	1.35
Tea or Breakfast Plates	8 in.	1.69
Dinner Plates	9 in.	1.98
Dinner Plates, extra large	9¾ in.	2.36
Soup Plates (coupe shape)	8 in.	1.95
Sauce Dishes	5 in.	.87
Oatmeal Dishes	6 in.	1.63
Oyster Bowls		2.07
Covered Vegetable Dish	Each	2.09

35R283	Size, About	Each
Gravy or Sauce Boat		$0.82
Platter, small	11¼ in.	.65
Platter, medium	13½ in.	.97
Platter, large	15¼ in.	1.50
Cream Pitcher		.48
Pitcher	3¼ pts.	1.06
Bowl	1 pt.	.39
Covered Sugar Bowl		1.04
Pickle Dish		.32
Covered Butter Dish		1.56
Oval Open Vegetable Dish	9 in.	.60
Round Deep Salad Bowl	9¼ in.	.98

"Autumn Ivory" Pattern

Autumn's gay coloring has been captured for this delightful service. It's fashioned in the modish octagon pattern, with conventional floral design of yellow flowers, with burnt orange centers and slate color stems and leaves touched with black. Strictly hand picked first selection.

35R338¼—Complete sets. For lists of pieces in sets see page 695.

32-Piece Set. We pay postage	$ 4.10
53-Piece Set. We pay postage	10.20
66-Piece Set. Postage paid	$12.10
90-Pc. Set. Wt., pkd., 75 lbs. Shipped express or freight. Not prepaid.	14.65

35R338	Size, About	Set of Six
Tea Cups and Saucers		$1.50
Coffee Cups and Saucers		1.66
Bread and Butter Plates	6 in.	.72
Pie Plates	7 in.	.83
Tea or Breakfast Plates	8 in.	.99
Dinner Plates	9 in.	1.32
Dinner Plates, extra large	9¾ in.	1.43
Soup Plates (coupe shape)	8 in.	1.30
Sauce Dishes	5 in.	.53
Oatmeal Dishes	6 in.	.97
Oyster Bowls		1.27
Covered Vegetable Dish	Each	1.27

35R338	Size, About	Each
Gravy or Sauce Boat		45c
Platter, small	11¼ in.	43c
Platter, medium	13½ in.	63c
Platter, large	15¼ in.	98c
Cream Pitcher		35c
Pitcher	3¼ pts.	68c
Bowl	1 pt.	27c
Covered Sugar Bowl		64c
Pickle Dish		35c
Covered Butter Dish		98c
Oval Open Vegetable Dish	9 in.	38c
Round Deep Salad Bowl	9¼ in.	64c

"Old Colonial" Pattern

We pay postage on merchandise on this page unless otherwise stated.

Think what it means! Hand picked first selection American china (semi-porcelain), in the beautiful mellow ivory "Old Colonial" service. That is VALUE! You'll find this beautiful china of charming simplicity with its bright gold band and graceful design.

35R242¼—Complete sets. For lists of pieces in sets see page 695.

32-Pc. Dinner Set. We pay postage	$ 5.15
66-Pc. Dinner Set. We pay postage	13.75
53-Pc. Dinner Set. We pay postage	$11.20
90-Pc. Dinner Set. Wt., pkd., 75 lbs. Shipped express or freight, not prepaid	$16.30

35R242	Size, Abt.	Set of Six
Tea Cups and Saucers		$1.60
Coffee Cups and Saucers		1.84
Bread and Butter Plates	6 in.	.79
Pie Plates	7 in.	.90
Tea or Breakfast Plates	8 in.	1.07
Dinner Plates	9 in.	1.39
Dinner Plates, extra large	9¾ in.	1.60
Soup Plates (coupe shape)	8 in.	1.32
Sauce Dishes	5 in.	.54
Oatmeal Dishes	6 in.	1.08
Oyster Bowls		1.42

35R242	Size, Abt.	Each
Covered Vegetable Dish		$1.45
Gravy or Sauce Boat		.50
Platter, small	11¼ in.	.47
Platter, medium	13½ in.	.68
Platter, large	15¼ in.	1.07
Cream Pitcher		.39
Pitcher	3¼ pts	.76
Bowl	1 pt.	.30
Covered Sugar Bowl		.70
Pickle Dish		.39
Covered Butter Dish		1.06
Oval Open Vegetable Dish	9 in.	.47
Round Deep Salad Bowl	9¼ in.	.70

"Song of Spring" Pattern

What a difference china does make in a meal! You'll have a happy, gay service with the "Song of Spring" pattern that simply commands all eyes with its cheerful pinks, blues, greens and yellows in floral design. And, too, it's hand picked first selection American china (semi-porcelain).

35R237¼—Complete sets. For lists of pieces in sets see page 695.

32-Pc. Dinner Set. We pay postage	$ 5.35
66-Pc. Dinner Set. We pay postage	15.25
53-Pc. Dinner Set. We pay postage	$12.95
90-Pc. Dinner Set. Wt., pkd., 75 lbs. Shipped express or freight, not prepaid	$17.95

35R237	Size, Abt.	Set of Six
Tea Cups and Saucers		$1.86
Coffee Cups and Saucers		2.16
Bread and Butter Plates	6 in.	.89
Pie Plates	7 in.	1.00
Tea or Breakfast Plates	8 in.	1.20
Dinner Plates	9 in.	1.56
Dinner Plates, extra large	9¼ in.	1.85
Soup Plates (coupe shape)	8 in.	1.53
Sauce Dishes	5 in.	.65
Oatmeal Dishes	6 in.	1.24
Oyster Bowls		1.67

35R237	Size, Abt.	Each
Covered Vegetable Dish		$1.64
Gravy or Sauce Boat		.53
Platter, small	11¼ in.	.46
Platter, medium	13½ in.	.70
Platter, large	15¼ in.	1.14
Cream Pitcher		.42
Pitcher	3¼ pts.	.78
Bowl	1 pt.	.32
Covered Sugar Bowl		.78
Pickle Dish		.42
Covered Butter Dish		1.18
Oval Open Veg. Dish	9 in.	.42
Round Deep Salad Bowl	9¼ in.	.70

Digitized by Google

AMERICA'S CHOICE PATTERNS

Bright or Yellow Matte Gold Dinner Sets

Choice of either bright gold or 18-karat yellow matte gold dinnerware. 35R246¼ has a bright gold band with bright gold traced handles. 35R234¼ has an 18-karat yellow matte gold band, handles heavily covered with gold.

The matte gold is the satin finished gold used on the highest priced sets. The ware of both sets is of first quality American pure white semi-porcelain in a plain edge shape. Complete sets and open stock. For list of pieces in the complete sets see page 695.

	35R246¼ Bright Gold	35R234¼ Matte Gold
32-Pc. Set. Postage paid....	$ 4.75	$ 7.75
53-Pc. Set. Postage paid....	10.70	17.95
66-Pc. Set. Postage paid.....	$13.15	$22.00
90-Pc. Set. Wt., pkd., 75 lbs. By express or freight. Not prepaid	15.65	26.35

	Size, Abt.	35R246 Bright Gold Set of 6	35R234 Matte Gold Set of 6
Teacups and Saucers.....		$1.57	$2.68
Coffee Cups and Saucers.....		1.83	3.13
Bread and Butter Plates....	6 in.	.78	1.20
Pie Plates	7 in.	.89	1.47
Tea or Breakfast Plates....	8 in.	1.06	1.73
Dinner Plates	9 in.	1.34	2.03
Dinner Plates, extra large..	10 in.	1.59	2.40
Soup Plates (coupe shape)..	8 in.	1.32	1.98

	Size, Abt.	35R246 Bright Gold	35R234 Matte Gold
Sauce Dishes. Set of 6...	5 in.	$0.54	$1.02
Oatmeal Dishes. Set of 6.		1.06	1.74
Oyster Bowls. Set of 6.....		1.45	2.17
Covered Vegetable Dish. Each		1.34	2.43
Gravy (Sauce) Boat. Each...		.49	.93
Platter, small. Each..	11¼ in.	.42	.60
Platter, medium. Each..	13½ in.	.65	.98
Platter, large. Each..	15¼ in.	1.02	1.66

	Size, Abt.	35R246 Bright Gold Each	35R234 Matte Gold Each
Cream Pitcher		$0.38	$0.60
Pitcher	3¼ pts.	.70	1.33
Bowl	1 pt.	.27	.42
Covered Sugar Bowl.....		.69	1.34
Pickle Dish		.22	.38
Covered Butter Dish.....		1.04	1.82
Oval Open Veg. Dish.....	9 in.	.42	.60
Round Deep Salad Bowl....	9¼ in.	.67	.98

We Pay Postage on Merchandise on This Page Unless Otherwise stated.

"The Caledonian" Pattern

Why not have beautiful hand picked first selection American china (semi-porcelain) and be sure of the best? At Sears it costs you no more than you will often pay for second and third grades elsewhere. "The Caledonian," in the popular octagon shape and of creamy white body, is delightful with its bird and rose pattern in natural colors and hairline of bright blue. It brings what every woman craves—beauty!

35R275¼—Complete sets. For lists of pieces in sets see page 695.

32-Piece Set. Postage paid.....	$ 5.60
53-Piece Set. Postage paid.....	12.85
66-Piece Set. Postage paid.....	$16.20
90-Piece Set. Weight, pkd., 75 lbs. Express or freight. Not prepaid..	18.75

35R275	Size, Abt.	Set of Six
Teacups and Saucers.....		$1.90
Coffee Cups and Saucers.....		2.20
Bread and Butter Plates.....	6 in.	.90
Pie Plates	7 in.	1.00
Tea or Breakfast Plates.....	8 in.	1.25
Dinner Plates	9 in.	1.60
Dinner Plates, extra large...	9¾ in.	1.89
Soup Plates, coupe shape....	8 in.	1.57
Sauce Dishes	5 in.	.65
Oatmeal Dishes	6 in.	1.30
Oyster Bowls		1.70

35R275	Size, Abt.	Each
Covered Vegetable Dish.....		$1.67
Gravy or Sauce Boat.....		.54
Platter, small	11¼ in.	.47
Platter, medium	13½ in.	.73
Platter, large	15¼ in.	1.18
Cream Pitcher		.42
Pitcher	3¼ pts.	.79
Bowl	1 pt.	.32
Covered Sugar Bowl.....		.80
Pickle Dish		.42
Covered Butter Dish.....		1.20
Oval Open Vegetable Dish....	9 in.	.42
Round Deep Salad Bowl....	9¼ in.	.74

"Dream Poppy" Pattern

Truly the dream china thousands of women have longed for. And, like a dream that is too good to be true, prices that rarely come to hand picked first selection American china (semi-porcelain). The pattern is beautifully done in rich poppy red, green and yellow on the creamy white background. Pieces are edged in bright gold.

35R276¼—Complete sets. For lists of pieces in sets see page 695.

32-Piece Set. Postage paid.....	$ 6.25
53-Piece Set. Postage paid.....	14.30
66-Piece Set. Postage paid...	$16.98
90-Pc. Set. Wt., pkd., 75 lbs.. Express or freight. Not prepaid	20.89

35R276	Size, Abt.	Set of Six
Teacups and Saucers.....		$2.19
Coffee Cups and Saucers.....		2.53
Bread and Butter Plates.....	6 in.	1.03
Pie Plates	7 in.	1.15
Tea or Breakfast Plates.....	8 in.	1.42
Dinner Plates	9 in.	1.80
Dinner Plates, extra large....	9¾ in.	2.15
Soup Plates, coupe shape.....	8 in.	1.77
Sauce Dishes	5 in.	.74
Oatmeal Dishes	6 in.	1.48
Oyster Bowls		1.95

35R276	Size, Abt.	Each
Covered Vegetable Dish.....		$1.69
Gravy and Sauce Boat.....		.62
Platter, small	11¼ in.	.53
Platter, medium	13½ in.	.80
Platter, large	15¼ in.	1.32
Cream pitcher		.48
Pitcher	3¼ pts.	.89
Bowl	1 pt.	.35
Covered Sugar Bowl.....		.93
Pickle Dish		.27
Covered Butter Dish.....		1.40
Oval Open Veg. Dish....	9 in.	.49
Round Deep Salad Bowl.	9¼ in.	.80

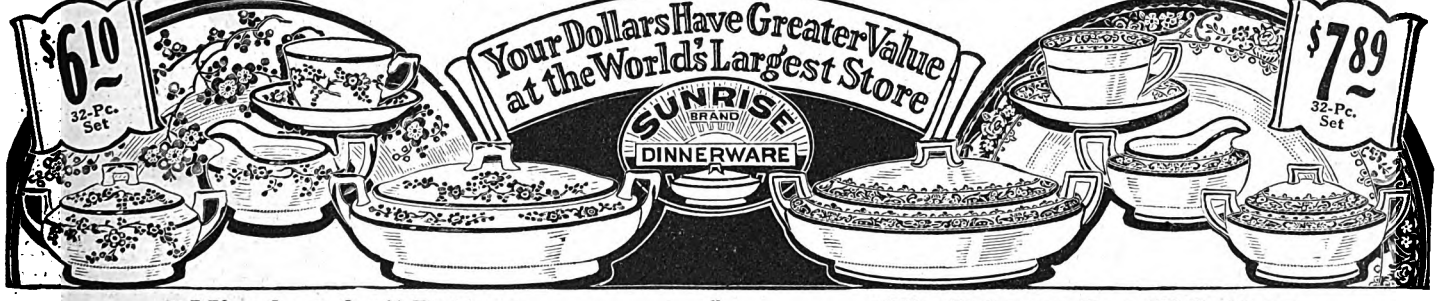

"Miss America" Pattern

Dainty, bright, happy colors, a bewitching little "queen of beauty" is our "Miss America." A prize value, too, in hand picked first selection American china (semi-porcelain), of fine white texture. A floral pattern, distinctly feminine, of graceful sprays with lavender, poppy red, blue and yellow blossoms and dainty green leaves. Edged in gold. A pattern that wins approval.

35R277¼—Complete sets. For lists of pieces in sets see page 695.

32-Piece Set. Postage paid.....	$ 6.10
66-Piece Set. Postage paid.....	16.85
53-Piece Set. Postage paid.....	$13.80
90-Piece Set. Weight, pkd., 75 lbs. Express or freight. Not prepaid..	20.38

35R277	Size, Abt.	Set of Six
Teacups and Saucers.....		$2.10
Coffee Cups and Saucers.....		2.42
Bread and Butter Plates.....	6 in.	.98
Pie Plates	7 in.	1.12
Tea or Breakfast Plates....	8 in.	1.35
Dinner Plates	9 in.	1.74
Dinner Plates, extra large...	9¾ in.	2.07
Soup Plates (coupe shape)..	8 in.	1.70
Sauce Dishes	5 in.	.73
Oatmeal Dishes	6 in.	1.40
Oyster Bowls		1.88

35R277	Size, Abt.	Each
Covered Vegetable Dish.....		$1.63
Gravy or Sauce Boat.....		.62
Platter, small	11¼ in.	.50
Platter, medium	13½ in.	.79
Platter, large	15¼ in.	1.29
Cream Pitcher		.46
Pitcher	3¼ pts.	.86
Bowl	1 pt.	.34
Covered Sugar Bowl.....		.89
Pickle Dish		.26
Covered Butter Dish.....		1.34
Oval Open Vegetable Dish....	9 in.	.47
Round Deep Salad Bowl.....	9¼ in.	.80

"The Princess Royal" Pattern

Truly a royal beauty, with all the delicate grace and charm of a princess. Of choice quality, hand picked first selection American china (semi-porcelain). Intensely interesting border pattern with rose medallions in natural colors on a background of blues and tans. Edged in gold. Discriminating hostesses, those with an instinctive appreciation of beauty, will be quick to adopt "The Princess Royal."

35R278¼—Complete sets. For lists of pieces in sets see page 695.

32-Piece Dinner Set. Postage paid..	$ 7.89
53-Piece Dinner Set. Postage paid..	17.75
66-Pc. Dinner Set. Postage paid..	$22.10
90-Pc. Dinner Set. Wt., pkd., 75 lbs. Express or freight. Not prepaid	26.45

35R278	Size, Abt.	Set of Six
Teacups and Saucers.....		$2.70
Coffee Cups and Saucers.....		3.12
Bread and Butter Plates.....	5¾ in.	1.25
Pie Plates	6¾ in.	1.42
Tea or Breakfast Plates.....	7½ in.	1.73
Dinner Plates	8½ in.	2.20
Dinner plates, extra large....	9½ in.	2.63
Soup Plates (coupe shape)....	8 in.	2.18
Sauce Dishes	5 in.	.93
Oatmeal Dishes	6 in.	1.82
Oyster Bowls		2.40
Covered Vegetable Dish.....	Each	2.10
Gravy or Sauce Boat.....	Each	.79

35R278	Size, Abt.	Each
Platter, small	10½ in.	$0.62
Platter, medium	12 in.	.98
Platter, large	14¼ in.	1.60
Cream Pitcher		.60
Pitcher	2¼ pts.	1.09
Bowl	1 pt.	.43
Covered Sugar Bowl.....		1.15
Pickle Dish		.32
Covered Butter Dish.....		1.73
Oval Open Veg. Dish....	9 in.	.60
Round Deep Salad Bowl.	9¼ in.	1.00

Digitized by Google

The World's Most Famous Dinner Service

Genuine "Haviland"

Beautiful "Haviland" in the "Chanson" Pattern

Genuine "Haviland!" How much those words mean to "women who care." Discerning women know that good taste in dinnerware is one of those things that brings a personal pleasure as well as the favorable judgment of others; and "Haviland" China brings to your home that final touch of charm and beauty, that pardonable pride of ownership that comes only with the best. The delight of a table, set with immaculate white linen, beautiful silver and perfect china—"Haviland"—is the finishing touch to a well furnished home. You'll like the "Chanson;" lattice border with a yellow hairline, blue and yellow conventional flowers on a black background, broken at intervals by sprays and panels of blue and burnt umber flowers with natural green leaves. Wide matte gold handles.

35R358¼—Complete sets. For full list of pieces in sets see page 695.

32-Piece Set. (We pay postage.)..$17.25
53-Piece Set. (We pay postage.).. 41.65
66-Piece Set. (We pay postage.)..$50.25
90-Piece Set. Wt., pkd., 75 lbs. Shipped by express or freight, not prepaid.$60.48

35R358	Size, Abt.	Set of Six
Tea Cups and Saucers		$4.74
Coffee Cups and Saucers		6.09
Bread and Butter Plates	6¼ in.	2.85
Pie Plates	7½ in.	3.18
Tea or Breakfast Plates	8½ in.	3.42
Dinner Plates	9¾ in.	3.60

35R358	Size, Abt.	Set of Six
Dinner plates, extra large	10¼-in.	$4.24
Soup Plates, coupe shape.	8 in.	3.24
Sauce Dishes	5 in.	2.27
Oatmeal Dishes	6 in.	3.00
Round Covered Vegetable Dish. Each		5.32

35R358	Size, Abt.	Each
Gravy or Sauce Boat		$4.58
Platter, small	11½ in.	1.64
Platter, medium	13¾ in.	2.84
Platter, large	16 in.	4.34
Cream Pitcher		1.49

35R358	Size, Abt	Each
Bowl	1 pt.	$1.25
Covered Sugar Bowl		2.31
Pickle Dish		1.18
Covered Butter Dish		3.47
Oval Open Vegetable Dish	10 in.	2.31
Round Deep Salad Bowl	8½ in.	2.15

We Pay Postage unless otherwise stated.

Beautiful "Haviland" in the "Juno" Pattern

The beautiful luster and deep glaze, artistry of design and unquestioned leadership in high quality justly account for the world wide popularity of "Haviland." The "Juno" pattern, brilliant example of "Haviland" art, is of small pink and yellow roses with green leaves, in a border of ochre and soft blue. A smaller border of narrow egg and dart with a matte gold band completes the decoration.

35R357¼—Complete sets. For lists of pieces in sets see page 695.

32-Pc. Dinner Set. (We pay postage.)$22.95
53-Pc. Dinner Set. (We pay postage.) 54.25
66-Pc. Dinner Set. (We pay postage.)$64.90
90-Pc. Dinner Set. Wt., pkd., 75 lbs. Sent express or freight, not prepaid....$78.25

35R357	Size, Abt.	Set of Six
Tea Cups and Saucers		$6.43
Coffee Cups and Saucers		7.75
Bread and Butter Plates	6¼ in.	3.75
Pie Plates	7½ in.	4.22
Tea or Breakfast Plates	8½ in.	4.76
Dinner Plates	9¾ in.	5.22
Dinner Plates, extra large	10¼ in.	6.23
Soup Plates (coupe shape)	8 in.	4.28
Sauce Dishes	5 in.	2.91
Oatmeal Dishes	6 in.	4.10
Round Covered Vegetable Dish.	Ea.	6.76

35R357	Size, Abt.	Each
Gravy or Sauce Boat, Fast Stand.		$6.11
Platter, small	11½ in.	2.15
Platter, medium	13¾ in.	3.42
Platter, large	16 in.	4.82
Cream Pitcher		2.00
Pitcher	3 pts.	4.00
Bowl	1 pt.	1.49
Covered Sugar Bowl		2.87
Pickle Dish		1.39
Covered Butter Dish		4.12
Oval Open Vegetable Dish	10 in.	2.65
Round Deep Salad Bowl	8½ in.	2.67

Beautiful "Haviland" in the "Lorraine" Pattern

That unseen and immeasurable quality, a certain ease and poise, is felt by women who use "Haviland" China. This pattern, a favorite of those who seek the unusual, graces your table with a spirit of intriguing quaintness that brings the lovely, colorful flowers, the green and brown-yellow leaves to a pleasing blend with the narrow tan border. Matte gold covered handles.

35R354¼—Complete sets. For lists of pieces in sets see page 695.

32-Pc. Dinner Set. (We pay postage.) $14.45
53-Pc. Dinner Set. (We pay postage.) 34.35
66-Pc. Dinner Set. (We pay postage.)$42.49
90-Pc. Dinner Set. Wt., pkd., 75 lbs. Sent express or freight, not prepaid..$80.20

35R354	Size, Abt.	Set of Six
Tea Cups and Saucers		$4.24
Coffee Cups and Saucers		5.50
Bread and Butter Plates	6¼ in.	2.32
Pie Plates	7¾ in.	2.65
Tea and Breakfast Plates	8½ in.	2.77
Dinner Plates	9¾ in.	3.00
Dinner Plates, extra large	10¼ in.	3.62
Soup Plates (coupe shape)	8 in.	2.67
Sauce Dishes	5 in.	1.94
Oatmeal Dishes	6 in.	2.48
Oval Covered Vegetable Dish.	Each	4.75
Round Covered Vegetable Dish.	Ea.	4.75

35R354	Size, Abt.	Each
Gravey or Sauce Boat, Fast Stand.		$3.53
Platter, small	11½ in.	1.55
Platter, medium	13¾ in.	2.62
Platter, large	16 in.	3.90
Cream Pitcher		1.35
Pitcher	3 pts.	2.65
Bowl	1 pt.	1.17
Covered Sugar Bowl		2.06
Pickle Dish		1.06
Covered Butter Dish		3.22
Oval Open Vegetable Dish	10 in.	2.22
Round Deep Salad Bowl	8½ in.	1.98

Allerton's Blue Willow—"The Favorite of the Ages"

The artistry of Allerton's, Ltd., developed through years of effort by the master craftsmen of this justly famous old English pottery, is yours in this ancient "Blue Willow" design. English semi-vitreous porcelain, noted for the purity of its whiteness, the depth of its glaze, the strength and toughness of its texture. The lovely charm of this beautiful blue willow design has long been a favorite of those who like colorful, yet tasty patterns, and it's still rightfully popular! You'll never tire of blue willow ware. We are offering this set of Genuine Allerton's at a tremendous saving over the price others ask for like quality.

35R304¼—Complete sets. For list of pieces in sets see page 695.

32-Piece Dinner Set. We pay postage.....$ 6.45;
66-Piece Dinner Set. We pay postage..... 17.25;
53-Piece Dinner Set. We pay postage.....$14.58
90-Piece Dinner Set. Weight, packed, 75 pounds. Shipped by express or freight, not prepaid..... 21.15

35R304	Size, Abt.	Set of Six
Tea Cups and Saucers		$2.00
Coffee Cups and Saucers		2.43
Bread and Butter Plates	6 in.	1.08
Pie Plates	7 in.	1.20
Tea or Breakfast Plates	8 in.	1.57
Dinner Plates	9 in.	1.97

35R304	Size, Abt.	Set of Six
Dinner Plates, extra large		$2.20
Soup plates, coupe shape	8 in.	1.93
Sauce Dishes	5 in.	.75
Oatmeal Dishes	6 in.	1.20
Teapot	Each	1.40
Covered Vegetable Dish	Each	2.28

35R304	Size, Abt.	Each
Gravy or Sauce Boat		$0.78
Platter, small	11¼ in.	.83
Platter, medium	13½ in.	1.20
Platter, large	15¼ in.	1.92
Cream Pitcher		.56
Pitcher	3¼ pts.	1.50

35R304	Size, Abt.	Each
Bowl	1 pt.	$0.36
Bowl	1½ pts.	.44
Covered Sugar Bowl		.98
Pickle Dish		.26
Covered Butter Dish		1.45
Oval Open Vegetable Dish	9 in.	.82
Round Deep Salad Bowl	9¼ in.	.89

Digitized by Google

Digitized by Google

Digitized by Google

Artificial Fruit Assortment
For table decorations. One each, apple, orange, tangerine, peach, pear, plum, banana and a bunch of grapes. We pay the postage.
35R1611—Per box..$1.10

Sugar and Cream Set
With tray, floral cutting. Tray is 8¼x 6¾ in. Very lovely service. We pay the postage.
35R5123 Rose Pink.. $1.25
35R5124 Emerald Green 1.25

Cut Glass Sugar and Cream Set
Cut with large buzz stars, silver gray rays and polished diamond and miter cut lines. Bottom cut with hob star and polished miter lines. Notched cut edge and handles. Height, 3 inches. We pay the postage.
35R1418—Set..$3.98

Decorated Jug
Earthenware, with landscape decoration, natural colors. A unique and oddly shaped piece that is "different." Cap., 2 qts. We pay postage
35R1650..$1.25

Fruit Bowl
Rose pink glass 3-footed bowl, floral cutting in silver gray finish. Diameter, 7¼ in. We pay postage.
35R1643
$1.14

Cut Glass Salad Bowl
Cut with three large buzz stars and deep cut and polished miter lines. Bottom cut with large hob star with deep cut and polished lines. Notched cut edge. Dia. 8 in. We pay the postage.
35R1408. $3.15

in a Way Distinctively Delightful, Serviceable and Yet Economical

Composition marble, 12-inch bowl with four removable doves set on 7-inch pedestal. Filled with green artificial air fern and red roses. We pay the postage.
35R2113 Complete.....$2.79

Complete 21-Piece Glass Luncheon Set

Vivacious glassware, complete expression of the modern vogue for life, color, charm in luncheon service. Its fascinating beauty has won it tremendous popularity, but did you ever dream a service in glass could cost so little? 21 pieces for $3.33. Six cups, 6 saucers, 6 salad or dessert plates, 1 cake plate, 1 sugar bowl and 1 cream pitcher.

35R5114—Complete set in Rose Pink. We pay the postage..... $3.33
35R5115—Complete set in Emerald Green. We pay the postage $3.33
35R5150—Six Cups and 6 Saucers, Rose Pink. We pay the postage $1.40
35R5151—Six Cups and 6 Saucers, Emerald Green. We pay the postage $1.40
35R5152—Six Salad Plates, Rose Pink. We pay postage 1.40
35R5153—Six Salad Plates, Emerald Green. We pay the postage $1.40
35R5154—Cake Plate, Rose Pink. We pay the postage .68
35R5155—Cake Plate, Emerald Green. We pay postage .68
35R5156—Sugar and Cream Set, Rose Pink. We pay the postage 42c
35R5157—Sugar and Cream Set, Emerald Green. We pay the postage 42c

Composition Marble
Artistic figures done in a beautiful snowy white composition marble. Makes a charming table or mantel piece; a gift of real loveliness. These carefully executed figures lend a touch of richness and quality to any room. Size, 7x11½ inches. We pay the postage.
35R2112 $1.63

Toothpick Holder
Clear crystal glass, highly polished. Diamond cut bottom. Fancy pressed top, notched edge. We pay postage.
35R1417...49c

Three-Piece Console Set
In soft rose pink or a glowing emerald green. One 11-inch rolled edge bowl and two 4-inch candlesticks. We pay the postage.
35R5034—Rose Pink. Set...$2.29
35R5035—Emerald Green. Set..$2.29
35R5037—Candles, Green. Pair....27c
35R5038—Candles, Pink. Pair.....27c
We pay the postage.

Decorative Jar and Ferns
Fitted with four attractive artificial roses, ferns and moss; also makes an attractive bulb bowl. Diameter, 4 in. We pay the postage.
35R1613..$1.15

Polychrome Book Ends
Beautifully finished in antique verdigris bronze. Lovely conventional design. We pay the postage.
35R2106
$1.28

Flower Baskets
Beautiful cut glass highly polished. Colonial shape. Daisies in silver gray finish, cut on both sides. Pressed handle and polished star bottom.
35R1425—Size, 4½ inches. We pay the postage.....57c
35R1426—Size, 5 inches. We pay the postage.....89c
35R1427—Size, 6 inches. We pay the postage....$1.58

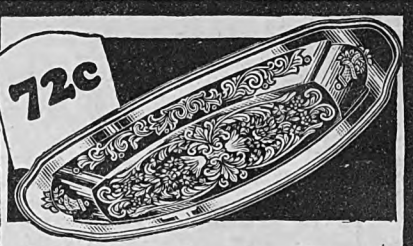

A Bargain, Indeed

There are no two ways about it. This IS a real value. Have you ever seen a really beautiful nickel plated bread tray priced so low? It's another of those outstanding Sears values that people talk about. Indeed a Bargain. And nickel ware is becoming more popular every day, too. Both serviceable and beautiful. This gracefully shaped and handsomely engraved tray is 13 inches long. We pay the postage.
35R7844.....72c

Crumb Sweeper

A few swift, sure strokes and your table is crumbed. Handy, compact, beautifully nickel plated, with etched floral design. Wood handle. Bristle brush sweeper. Cover can be raised to remove crumbs. We pay the postage.
35R7859
$1.02

WE Pay the Postage
On all items on this page

Pie Plate
Pierced solid brass nickel plated frame, metal handles and feet. Clear, heat resisting glass, in optic (fluted) shape. Corrugated glass bottom assures heat circulation and even crusts. We pay the postage.
35R1604¼.....$1.05

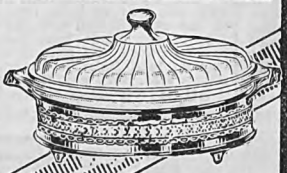

Pair of Bud Vases
Made from pink glass, with rambler rose cutting. They are 10 in. high. We pay the postage.
35R1639
$1.12

Mounted Round Glass Casserole
Heavily nickel plated brass frame pierced design. Heat resisting oven glass.
35R7811—Diameter, 8 inches. Capacity, 3 pints. We pay the postage...$2.60
35R7812—Diameter, 9 inches. Capacity, 3½ pints. We pay the postage...$3.20

Mounted Oval Casserole
Heavily nickel plated brass frame, pierced design. Heat resisting oven glass.
35R7814—Diameter, 8 inches. Capacity, 2 pts. We pay the postage.....$2.68
35R7815—Diameter, 9 inches. Capacity, 3½ pts. We pay the postage....$3.45

Mounted Oval Steak Casserole
Heavily nickel plated brass frame with attractive pierced design. Ovenglass container of high heat resisting quality and unusual strength; not easily chipped or cracked. Corrugated bottom assures even heat circulation. 7¼x10 inches. Capacity, 2½ pints. We pay postage.
35R7816....$3.15

Salt and Pepper Shakers
Decorated with a small hand painted rose. These shakers are made from crystal glass, with beautiful cut and pressed conventional design. Glass tops. Height, 3 in. We pay postage.
35R1623 $1.12

Glass Grape Juice Set
11-inch bottle, 10½-inch tray and 6 optic footed glasses. We pay postage.
35R5003—Pink.
35R5004—Emerald Green..$2.18

Set of 6 Salad or Dessert Plates
Made of good quality glass. Attractive green pear and leaf design, making a strikingly novel plate in eccentric shape. Diameter, 8½ in. We pay the postage.
35R1641—Set of six.....$1.25

13-Inch Handled Serving Tray
A good meal is always twice as good if served beautifully. Nickel does that. This handled bread tray has engraved floral design. We pay postage.
35R7842... $1.02

Rolled Edge Baby Plate and Mug
Of cream color pottery, decorated with small "bunnies." The rolled edge prevents food from spilling off the plate. We pay the postage.
35R2135 $1.04

Digitized by Google

NEW WONDER VALUES IN

Salad or Dessert Plates

Thin pressed glass, rose pink or emerald green. Cut with border of leaves and stems in silver gray finish. Diameter of plates, 8 inches.

35R5025
Rose Pink. Set of 6..... $2.10
35R5026
Emerald Green. Set of 6..... 2.10
We pay the postage

We Pay the Postage on All Items on This Page

Daisy Cut Stemware

Thin blown crystal glass with one-piece drawn stems in a charming optic (fluted) shape. Cut with 3 silver gray daisies, bright polish centers, silver gray leaves and stems. Per set of six.

35R1420—Water Goblets. Height, 6½ in. Postpaid..... $2.30
35R1421—Tall Footed Sherbets. Ht., 4½ in. We pay the postage. $2.29
35R1422—Low Footed Sherbets. Ht., 3 in. We pay the postage. $2.19
35R1423—Table Tumblers. Ht., 3¾ inches. We pay the postage..... $1.30
35R1424—Lemonade or Iced Tea Tumblers. Height, 5½ inches.... $1.40

Seven-Piece Star Cut Water Set

Two-quart, 8½-in. tankard shape pitcher and six ½-pint tumblers. Thin blown crystal glass, highly polished. Cut with three 6-point sunburst stars with rays. We pay the postage.
35R1405—Per set..... $1.98

Poinsettia Cut Stemware

Sparkling thin blown crystal glass, highly polished, with one-piece drawn stems. Cut with three large poinsettias, leaves and stems, all in silver gray finish. The popular Fifth Avenue shape. Per set of six.

35R1410—Water Goblets. Height, 6⅞ in. We pay postage.. $1.98
35R1411—Tall Footed Sherbets. Ht. 4⅞ in. We pay the postage..... $1.96
35R1412—Low Footed Sherbets. Ht., 3⅝ in. We pay the postage..... $1.82
35R1413—Table Tumblers. Height, 3¾ in. We pay the postage..... $1.00
35R1414—Lemonade or Iced Tea Tumblers. Height, 5½ in..... $1.40

We pay postage on all items on this page.

Cheese and Cracker Set

10¼-in. plate, 4½-in. compote. Floral cutting. Postpaid.
35R5117 Rose Pink $1.45
35R5118 Emerald Green $1.45

Sandwich Tray

In rose pink or emerald green. Cut floral design and cut lattice background. Octagon shape. Diam. 10 in.
35R5016—Pink. $1.40
35R5017—Green 1.40

Ice Water Pitcher

Heavy glass, turned over edges. Cap., 3 pts. We pay the postage.
35R6810 75c

Hoffman House Goblets

Extra heavy glass. We pay the postage.
35R6106—12-oz. Per ½ dozen.. $1.10
35R6107—17-oz. Per ½ dozen.. $1.34

Pressed glass. Smaller glass is medium wt. Larger size fluted design. Per dozen.
35R6141—8 oz. 56c
35R6144 12 oz..... $1.25

Colonial Tumblers

Per Doz. Grape Design
35R6111 8 oz..... 98c
35R6112 12 oz..... $1.32
35R6110 Plain, 8 oz.... 98c

Clear Thin Blow Tumblers

Colonial Footed Sherbet. Pressed crystal glass. Ht., 3 in.
35R6108 Per doz.. $1.24

Plain Footed Sherbet. Pressed crystal glass, fluted, polished. Ht., 3 in.
35R6140 Per doz.. $1.26

Hotel Tumblers, heavy bottom. Cap., 9 oz.
35R6143 Per doz.. $1.00
35R6142 Straight shape. Per doz.. $1.00

Celery Tray

Length, 12½ in. Floral cutting. We pay the postage.
35R5134 Rose Pink..... $1.00
35R5135 Emerald Green.. $1.00

Round Fish Bowls or Aquariums

Goldfish lend color to your home. These round bowls are ideal for a few fish. They are made from strong, clear glass. And are very inexpensive. We pay the postage.
35R6814—1 gal. cap. Ea.. $0.95
35R6815—2 gals. cap. Ea.. 1.35

Glass Aquariums

These aquariums are of heavy clear glass set in olive green metal frames. Strongly built and carefully sealed for long service.
35R2132¼—2 gals. 11x8x7 in. We pay the postage..... $2.90
35R2133¼—3 gals. 12x8x8 in. We pay the postage..... $3.65
35R2134¼—4 gals. 13x9x9 in. We pay the postage..... $4.12

KITCHEN SETS BIG VALUES

Pudding Dish

Heat resisting oven glass.
35R7819 — 7-inch. We pay the postage. 82c
35R7853—8¼-inch. We pay the postage. 90c

Baked Apple Dish

Heat resisting.
35R7817—6x10x2-in. We pay the postage..... 90c
35R7854—12⅝x8½x2 inch. We pay the postage..... $1.54

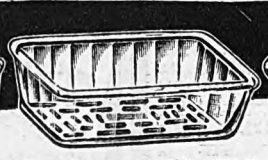

Bread Pan or Cake Dish

Heat resisting oven glass.
35R7818 — 5x9x3-inch. We pay the postage..... 65c
35R7855—10½x5½x3½-in. We pay the postage.... $1.52

Oval Cov'd Casserole

Heat resisting.
35R7820—5¾ x 8 in. Cap., 2 pts..... $1.35
35R7821 — Cap., 3½ pts. We pay postage. $1.78

Oval Steak Casserole

Heat resisting oven glass.
35R7824—With Cover. Size, 10x7¾ in. Cap., 2½ pts. Postpaid.. $1.63

Round Casserole

Heat resisting oven glass.
35R7822—Round Casserole With Cover. 8¼ in. Capacity, 3 pints. We pay the postage... $1.58
35R7823—Round Casserole With Cover. 9-inch. Capacity, 3½ pints. We pay the postage... $1.82

Angel Food Tube Cake Pan

Heat resisting oven glass. Size, 3½x8 inches. We pay the postage
35R7826..... $1.80

Meat Platter

Heat resisting oven glass.
35R7852—Measures 13x9 inches. We pay the postage..... $1.06

Optic Shallow Bakers

Heat resisting oven glass.
35R7850—8½x6½x1⅝ in. We pay the postage.. 72c
35R7851—9¾x7¾x1⅞ in. We pay the postage.. 85c

Cracker or Cookie Jar

Made of clear glass, with handled cover. Keeps cookies, crackers, etc., fresh. Can also be very handily used as a sugar or flour jar. Capacity, 1 gal. We pay the postage.
35R6808..... $1.10

Baked Bean Pot With Cover

"Beans like mother used to bake." There's only one way to bake beans right, experts in the art will tell you. And that's in this type of pot. Made from stoneware, finished in two colors, the natural gray and a dark brown. Will bake a generous batch; half gallon size. We pay the postage.
35R6145—Half Gallon Bean Pot.. 63c

Our China and Glassware Departments are continuously on the lookout for ways to save Sears Customers money on kitchen and tableware. You can consistently count on substantial savings when you supply your needs in these lines at Sears. We pay the postage.

For Other Glass Cooking and Baking Dishes See Silverware Pages or Refer to Index.

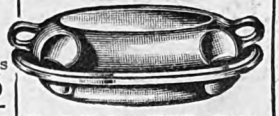

Oval Baker With Cover

Heat resisting oven glass. One of the best utility dishes that has been on the market in years, and at a wonderfully low price. Cover may be used as a separate dish. Measures 11x7¾x3 inches. We pay the postage.
35R7849..... $1.79

Muffin Dish

Heat resisting oven glass.
35R7827 — Eight-Compartment Muffin Dish. Size, 10½x6¾-in. We pay the postage..... $1.39

Round Pie Plate

Heat resisting oven glass.
35R7828—Round Pie Plate. 8½-inch. We pay the postage.. 63c

Custard Cups

Heat resisting oven glass.
35R7830 Custard Cups, 4 ounces. We pay the postage. Set of 6..... 92c
35R7831—Custard Cups. Capacity, 6 oz. We pay the postage. Set of 6..... $1.26

"Nurock" Kitchen Set

Strong, sturdy, hard as rock, this 16-Piece Kitchen Set is built to give you the service you want in your kitchen. Winner of Good Housekeeping Institute's "Red Star" of approval after exhaustive tests. Mottled brown; heat resisting. Set includes 2-lb. covered butter jar, 3-pt. jug, covered salt box, 5, 7 and 9-inch mixing bowls, 7 and 8-inch bakers and six 5-ounce custard cups. We pay the postage.
35R2533—Complete 16-Piece Set..... $4.25
35R2534—Set of Six 5-Ounce Custard Cups. We pay the postage $0.63
35R2535—Two-Pound Butter Jar. We pay the postage..... .58
35R2536—Three-Pint Jug. We pay the postage..... .56
35R2537—Covered Salt Box. We pay the postage..... .70
35R2538—Three-Piece Mixing Bowl Set. We pay the postage.... 1.15
35R2539—Two-Piece Baking Set. We pay the postage..... .92

Digitized by Google

Digitized by Google

Exceptional Values on High Quality Lamps

$7.88 ~ We Pay the Postage.

300 Candle Power NEW and IMPROVED ART-GASOLINE Table Lamp in Color

A Wonderful Bargain

Just think! This beautiful new improved art gasoline table lamp in wonderfully printed colors for only $7.88, far less than you would pay elsewhere. This is really one of the most striking art lamps we have ever seen, and the most efficient. 300-candle power, 20 times brighter than the ordinary wick lamp, yet very easy on the eyes. Economical, too, burns 96 per cent air and only 4 per cent gasoline.

Absolutely safe. You can turn it upside down and light it and it won't explode. Has a charming shade in tan ivory background with delicately hand decorated rose pink design in natural colors of rose and green. Base is of antique gold bronze finish. Everything needed for the operation of the lamp is included—extra generator, generator wrench, two cleaning needles, extra pair of mantles, pump, gasoline strainer and complete instructions for operating.

Capacity of fount, 3 pints. We pay the postage. **$7.88**

35R8144—Complete.....

Nickel Finish

Same as art gasoline table lamp described at the left in principle and construction, the only difference being that it has a bright nickel finish base and white fluted shade.

35R8145 We pay the postage $6.68

Parlor Reading Lamp

THE WORLD'S STANDARD

The Well Known "Rochester" Priced Very Low

Yes, this is the Rochester reading lamp which thousands of Sears customers know so favorably. No better reading lamp of this type has ever been made. It is especially kind to the eyes, giving a clear strong white light. It's ideal for reading, sewing and close work of all kinds. One of the simplest lamps to operate for although of 40-candle power, there are no complicated parts to get out of order.

Has No. 2 center draft burner and No. 2 Rochester chimney. Wick produces brilliant tulip shape white flame. Heavy gauge brass. Complete with chimney, wick, 10-in. tripod, 10-in. opal glass dome shade. Oil capacity, 1 qt. 21 in. high. We pay the postage.

35R8113 "Rochester" Reading Lamp, opal shade $3.60

35R8114—"Rochester" Reading Lamp, green shade...$4.35

Shades for above. 10-in. opal shade. We pay the postage.

35R8123 ...92c

10-in. green shade.

35R8124..$1.85

We pay the postage.

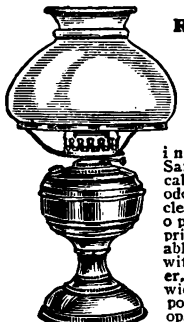

Junior Rochester Lamp

Gives a steady white light, bright as the day, that lessens eyestrain from reading at night. Safe, economical, smokeless, odorless, easy to clean, easy to operate and priced remarkably low. Fitted with No. 3 burner, chimney and wick, 7-in. tripod and 7-in. opal glass dome. Oil capacity, 1½ pints. Height, 18¾ inches. We pay the postage.

35R8135..... **$3.10**

Bracket Wall Lamp

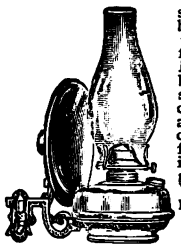

Solid metal swinging bracket. Wall plate in bronze finish. Has No. 2 improved brass burner, straight top chimney, wick and removable crystal glass fount, and 6-inch mirrored glass reflector. We pay the postage.

35R8117 **$1.10**

You Save Money at These Prices

Sewing Lamp

Glass sewing lamp with handle. Made of clear crystal glass with clinch collar. Fitted with new improved No. 2 brass burner and straight top chimney and wick. Capacity, 1 qt. 16½ in. high. We pay the postage.

35R8142..... **98c**

Bracket Wall Lamp

Ornamental heavy metal swinging lamp. Wall plate and fount holder bronze gilt finish. Has No. 2 improved brass burner, straight top chimney, wick, removable crystal glass fount. Adjustable 8-in. mirrored glass reflector. Cap., 1½ pts. Postage paid.

35R8118 **$1.64**

Colonial Library Lamp

Made of extra heavy brass in a Japanese bronze finish. Fitted with a No. 2 center draft burner and a No. 2 chimney. The 10-in. shade is decorated with a scenic design in natural colors. Capacity of fount, 1 qt. Lamp is 21-in. high. We pay the postage.

35R8140 **$5.15**

35R8143—Shade same as illustrated on above lamp.....$1.98

Guaranteed Savings!

Metal Bracket Lamp

Black enameled metal frame, polished tin reflector, removable glass fount, No. 2 improved burner, straight top chimney and wick. Capacity, 1 pt. Height, 12 in. We pay postage.

35R8125..... **87c**

Bargain Prices on Lamp Parts.

35R8137—Improved No. 2 Burner **11c**

35R8138—Improved No. 2 Straight Top Chimney, 3 for **41c**

35R8139—Improved No. 2 Flat Wicks, 1-in. Per dozen... **22c**

We pay postage.

We Pay Postage

Famous Angle Wall Lamp

Burns more oxygen and less oil. Easy to fill, light and keep clean. Fount decorated with bronze lacquer. Oil capacity, 1¼ pints.

35R8109 .....$4.75

35R8110—Plain White Opal Glass Top.....$1.00

35R8111—Clear Crystal Glass Bottom Glove.....84c

35R8112—Flat Wicks, For six.....26c

We pay postage.

Table Lamp

Chimney with ruby color flowers. Solid gilded base with embossed tinted ruby. No. 3 burner, chimney, wick. Oil capacity 2½ pts. We pay postage.

35R8107 **$1.50**

"Glow" Night Lamps

Burn 100 hours for 1 cent. Simple and practical. All glass, fount and globe, one-piece glass burner does not burn oil directly but generates a vapor that feeds the flame. Two styles, table or bracket.

35R8115 "Glow" Night Table Lamp.....**53c**

35R8116—"Glow" Night Bracket Lamp. Complete with brushed brass bracket for hanging..... **$1.00**

We pay postage.

Handled Night Lamp

In every home. Green color glass fount fitted with brass burner and wick, ¾ in. wide. Clear glass chimney. Height, 7 in. We pay postage.

35R8126 **45c**

Crystal glass, brass clinch collar No. 2 brass burner, straight top chimney, wick, Cap., 1½ pints. Postpaid.

35R8108 **96c**

Angle Lamps at New Low Prices

We Pay Postage

This lamp with burner on side throws all light directly down where you want it with no shadows. The flame in bowl, instead of narrow chimney, burns less oil and more oxygen; prevents smoke, easy to fill, light and keep clean. Embossed steel founts, nickel plated.

35R8104—Double Burner Lamp, 3-pint capacity. We pay the postage..... **$9.15**

35R8105—Single Burner Lamp, 1-quart capacity. We pay the postage.... **5.95**

35R8106—Extension to hang lamps; to raise and lower for lighting, filling, etc. Allows 3 feet extension; nickel finish. We pay the postage..... **$3.40**

"Sunglow" Extension Lamp

Fitted with brass extension frame, brass oil fount holder with bottom pull ornament, embossed brass crown, smoke bell and ceiling plate. The removable brass oil pot is fitted with No. 2 center Rochester chimney and wick. The 14-inch opal glass dome shade is decorated with flowers. Automatic extension lowers lamp from 33 to 65 inches. Sent by express or freight—not prepaid.

35R8100..... **$11.60**

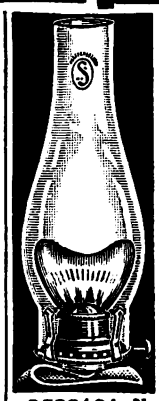

Improved Burner and Chimney

No smoke, no flicker. More light, steadier flame Maximum light with minimum consumption of oil. This bigger and better light can be obtained only by using both improved No. 2 Brass Burner and approved Straight Top Chimney. A combination of new burner and old crimp top chimney, or old burner and approved chimney will not give satisfactory results.

35R8101—No. 2 Brass Burner, Wick and Lead Glass Chimney. We pay the postage... **44c**

35R8102—Chimneys. We pay the postage. Per 6.....$1.38

35R8103—Burner only. We pay the postage. Each.....14c

Generator

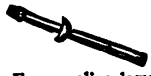

For gasoline lamp or lantern. We pay the postage.

35R8132 Each..... **29c**

Generator

For gasoline lamp or lantern. We pay the postage.

35R8133 Each..... **29c**

Generator

For gasoline lamp or lantern. We pay the postage.

35R8146 Each..... **29c**

Fluted Glass Shade

10-inch Fluted White Opal Glass Shade. We pay the postage.

35R8121—Each... **92c**

35R8122—10-Inch Fluted Green Glass Shade. White lined. We pay the postage. Each **$1.85**

Ever Brite Mantles

Made from genuine ramie yarn, heavily coated. Strong durable, and will not shrink. Gives a very brilliant light. Economical, satisfactory. We pay the postage.

35R8131—Regular size for gasoline systems. Per ½ dozen..... **44c**

35R8130—Junior size for lamps and lanterns. Per ½ dozen..... **33c**

Juno Store Lamp

Without Extension

Steel, brass plated frame, removable brass fount fitted with No. 2 center draft burner, 15-inch tin shade (outside enameled green, inside nickel plated finish), metal smoke bell. No. 2 Rochester chimney and wick. We pay the postage.

35R8120..... **$4.75**

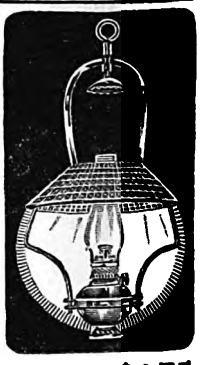

Extension

For hanging lamps to raise and lower for lighting, cleaning, filling, etc. Permits 3-foot extension. Brass finish. We pay the postage.

35R8134..... **$2.68**

Digitized by Google

RADIO TABLES

FOR ANY SET

Buy Here at Greater Savings

$39.75

Table and Reproducer for A. C. Sets

You make a great saving on this handsome and compact speaker table especially made for A. C. electric sets. Genuine walnut veneer, dark walnut finish. Height, 30 inches; width, 22 inches; depth, 14 inches. Front featured with attractive cloth covered grille. Not suitable for battery type receivers as there is no space for accessories.

With 115-Volt Power Reproducer

Equipped with a power or dynamic cone reproducer, having an extension cord to derive auxiliary power from a 105 to 120-volt, 60-cycle, house current socket. Comes ready to operate. Shipping weight, 80 pounds.

57R4527¼.....$39.75

With Air Column Reproducer

Equipped with a good built-in exponential air column tone chamber, fitted with our 57R4918 reproducing unit. No auxiliary power required; simply connect to set. Shipping weight, 60 pounds.

57R4526¼.....$18.95

$28.85

A Sensational Value

Here is your opportunity to own one of the most beautiful and artistic radio tables ever offered, and at an astounding low price that eliminates all competition. Solid construction, beautiful and artistic design, latest and best balanced armature type **magnetic speaker**, and an unmatchable low bargain price, make it a value that is unequaled anywhere. Its pleasing and graceful design and beautiful finish will delight you beyond measure. The performance of the high quality **magnetic speaker** will thrill you with its rich resonant reproduction. One of our best values in radio tables. Designed especially for the World's Largest Store, it cannot be imitated in its high quality nor duplicated in it low price. Top and front of table made of genuine walnut veneer with selected gumwood sides. Top measures 28 inches long, 13 inches wide. Height, 30 inches. Not suitable for battery operated receivers as it has no space for accessories. Shipping weight, 65 lbs.

57R4521¼.....$28.85

Iron Table and Bench

Compare our prices with others and you will agree that we offer you huge savings on this attractive table and bench. Both beautifully designed and finished in antique Spanish polychrome tinted with red and green. Table has new Art-Tex top, 21 inches long and 12 inches wide. Height, 28 inches. Bench seat covered with rich Italian red velour. Sides studded with brass buttons. 24 inches long, 12 inches wide and 17 inches high. Packed to secure lowest transportation rates. Easily assembled. **Not mailable. Shipped only by freight or express.** Shipping wts., table, 40 lbs.; bench, 12 lbs.

57R4525¼—Table and Bench..$12.45
57R4523¼—Table only $9.65
57R4524¼—Bench only 2.98

Combination Table and Reproducer

This splendid table will add grace and dignity to any home. Durably constructed, beautifully finished and perfectly proportioned. Large enough to accommodate any size table type set. Front is of genuine walnut veneer, selected hardwood top; rich walnut finish throughout. Two slide back doors over cloth covered grille. Height of table, 30 inches; width, 31 inches; depth, 15 inches. Both numbers suited for either A. C. or battery operated sets, as there is ample room inside tables for accessories.

Complete With 115-Volt Power Reproducer

Equipped with a power or dynamic type cone reproducer that has an extension cord to derive auxiliary power from a regular 105 to 120-volt 60 cycle house current socket. Comes ready to operate and is very remarkable in reproduction. An exceptionally big value. Shipping weight, 90 pounds.

57R4528¼.....$45.25

Complete With Air Column Reproducer

Equipped with good built-in exponential air column tone chamber, fitted with our 57R4918 reproducing unit. No auxiliary power required; simply connect to set. Especially suitable for battery type receiver. Shipping weight 79 pounds.

57R4529¼.....$23.75

$10.85

Substantial and Low Priced

This is an ideal table for use with battery operated receivers and at a low price. More economy! Greater satisfaction! Front lifts out giving ready access to batteries and other accessories. Sturdily constructed, well finished and neat in appearance. Made of thoroughly seasoned selected gum wood. Finished in dark mahogany. Top, 30 inches long and 14 inches wide. Height of table, 30 inches. Shipping weight, 55 pounds.

57R4522¼..... $10.85

Merchandise on this page cannot be sent by mail on account of size; therefore shipped only by freight or express, **not prepaid.**

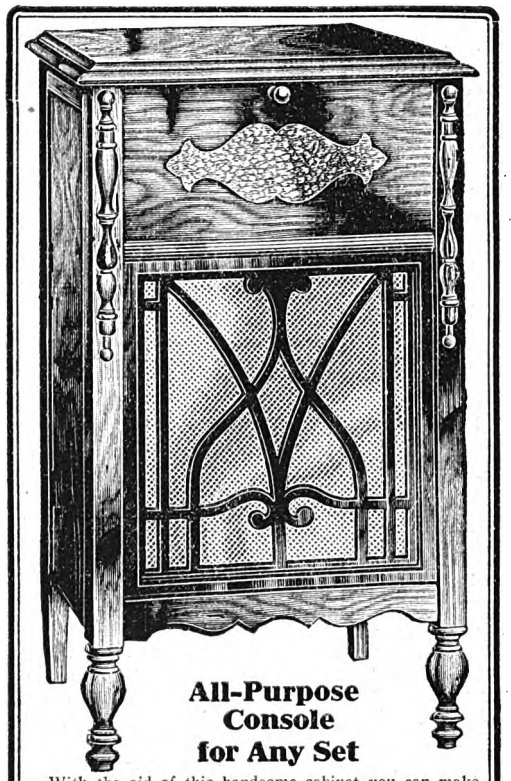

All-Purpose Console for Any Set

With the aid of this handsome cabinet you can make your table model set into an up to date high grade console and the cost will be very small. Beauty, convenience and savings combine to make this a very remarkable bargain. Top of cabinet lifts up, opening being 19¾x11¼ inches by 8½ inches deep. Fitted with a wood panel that can be adjusted properly to accommodate almost any set that will fit into console top opening. Drop-down door in front, set off with a genuine inlay removable cloth covered grille; good built-in air column sound chamber that assures splendid tone quality, fitted with a ⅞-inch threaded metal coupling to take a standard reproducing unit. If unit is wanted, see 57R4918. Size of space available for "A" and "B" batteries, 18½x13½ inches; height, 12 inches. Height of console, over all, 40 inches; width, 22 inches; depth, 15½ inches. Shipping weight, 75 pounds.

57R4507¼—Genuine mahogany veneer $28.35
57R4508¼—Genuine walnut veneer... 28.40

$12.50

Utility Radio Table

A new type of radio table that has appealed strongly to many. The spreader can be used as a shelf for a cone type speaker or ornament. It has a clearance of 20 inches and is wide enough to accommodate a speaker having a base up to 6x7 inches. Table is equipped with a large drawer and a fancy top back rail which can be easily removed if not wanted. A strong, attractive table that has many practical uses. Genuine walnut veneer. Height of table, 30½ inches; length, 36 inches; depth, 16½ inches. Shipping weight, 65 pounds.

57R4511¼.....$12.50

A Big Value

Here is a high grade heavy console table that will give you excellent service and at a very low cost. In quality of materials and perfection of construction this is easily a $25.00 value elsewhere. Fine for any type table set. Made of heavy veneer stock, with substantial and beautifully turned legs. Equipped with a fancy top rail that can be removed if desired. Two swing-out doors decorated with art metal pulls, richly blended, rubbed finish. Size, over all, 36 inches wide, 16½ inches deep and 33 inches high. Shipping weight, 85 pounds.

57R4503¼—Genuine mahogany veneer..... $18.95
57R4504¼—Genuine walnut veneer...$18.98

Digitized by Google

Digitized by Google

A LEADER AMONG BATTERY OPERATED SETS
MARVELOUS, *CLEAR TONED RECEPTION*

Moistureproof Audio Transformers

Modern transformers, sealed and potted to prevent moisture creeping in and breaking down the insulation, thus shorting turns in the windings. These moistureproof transformers assure you of perfect reception regardless of climatic conditions.

Spring Binding Posts

Loud speaker, aerial and ground wires are quickly attached and detached in this receiver. Just push down on the top of the binding posts, insert the proper wire, remove your finger and the wire is held firmly.

Illuminated Dial

Just touch the switch and instantly the dial of the set is flooded with light from a tiny bulb. It enables you to operate the receiver in the darkest room. The current is obtained from the battery of your set and no extra connections are required. The bulb is in place when the receiver reaches your home.

Identification Strip

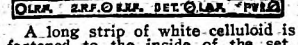

A long strip of white celluloid is fastened to the inside of the set, showing exactly where to attach the speaker, ground and aerial wires. Points out exact sockets for each tube. This guide makes it one of the simplest sets on the market to set up.

Silvertone

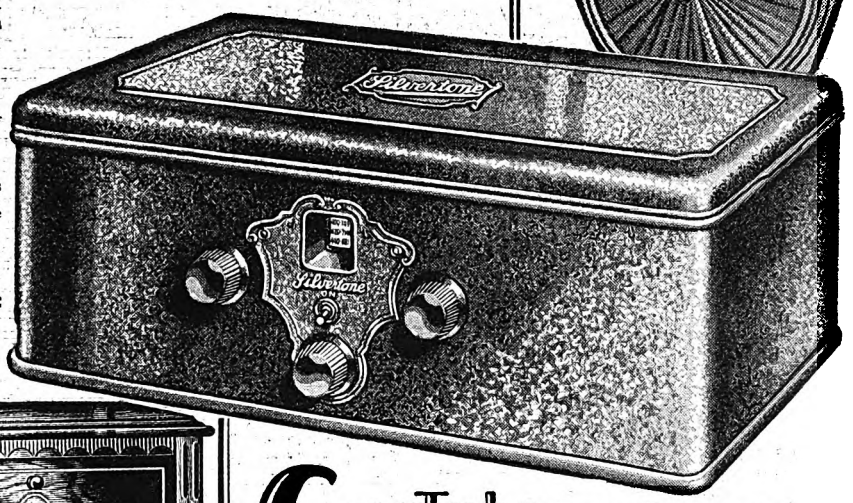

Receiver in Choice of Two Cabinets

Modern Style With Air Column Speaker

This console may be placed in a room with practically any style of furniture for its design will harmonize exceptionally well. It brings you at once the remarkable tonal qualities of the 6-tube receiver shown at the top of this page, plus an article of furniture that will make you proud to show it to your friends. Large size tone chamber of the exponential air column type. The beautiful grille, below the receiver, covers both the speaker and battery compartment. This grille is easily removed to permit ready access to the batteries. The drop down door acts as an arm rest. Heavy oval overlay on the door and neat decorations on the side. Genuine mahogany veneer front. Top and sides selected hardwood. Dark mahogany finish throughout. Size, 40½ inches high, 23 inches wide across the front and 15 inches deep. **Not prepaid.**

For Battery Operation

Model 28 Silvertone Console Receiver, without accessories. Shpg. wt., 115 lbs.

57R4041¼—Cash price..... **$76.50**

57R4042¼—Easy payment price, **$12.50** down and **$7.00** per month until paid....**$84.25**

Model 28 Silvertone Console Receiver, complete with accessories listed at right below, ready to set up and operate. Shipping weight, 225 pounds.

57R4043¼ Cash price..... **$104.25**

57R4044¼—Easy payment price, **$17.00** down and **$10.00** per month until paid..**$114.75**

Use Time Payment Order Blank in Back of Catalog.

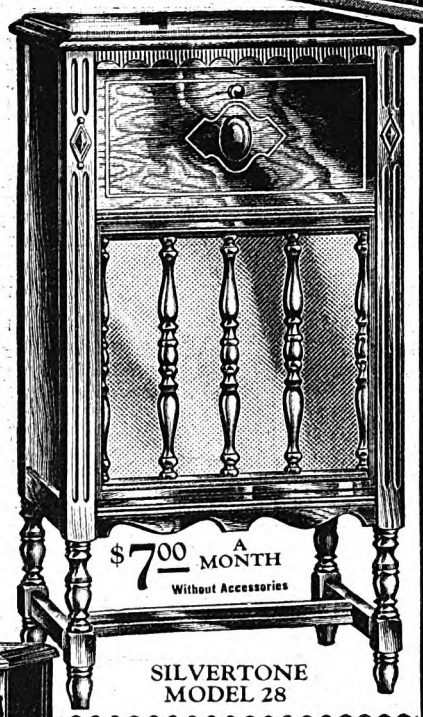

$7.00 A MONTH
Without Accessories

SILVERTONE MODEL 28

Only $9.00 A MONTH
Without Accessories

SILVERTONE MODEL 29

Beauty Plus Performance

Beautiful in proportions, graceful and distinctive in appearance, a stately cabinet to house the 6-tube receiver described on this page. Its two large doors of beautifully matched burl walnut swing wide to make way for the elusive tones which the reproducer presents in flawless manner. Speaker is located above the radio assembly. The drop down door in front of battery compartment is set off with an attractive overlay. Cabinet is made of thoroughly selected walnut veneer that has a satin like richness of finish. This model offers one of the greatest values on the market today. It brings complete radio satisfaction. Size, 49 inches high, 27½ inches wide across the front and 16½ inches deep. **Not prepaid.**

For Battery Operation

Model 29 Silvertone Console Receiver; without accessories. Shipping weight, 154 pounds. **$98.50**

57R4045¼—Cash price..

57R4046¼—Easy payment price, **$16.00** down and **$9.00** per month until paid **$108.50**

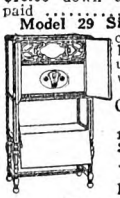

Model 29 Silvertone Console Receiver, complete with accessories listed at right, ready to set up and operate. Shipping weight, 260 pounds.

57R4047¼ Cash price..... **$126.25**

57R4048¼—Easy payment price, **$18.00** down and **$12.00** per month until paid **$138.85**

Use Time Payment Order Blank in Back of Catalog.

6—Tube Fully Shielded Neutrodyne

MODEL 27

$4.00 A Month Without Accessories

Selectivity, range, superb tone quality and perfect control of volume are all yours to have and enjoy with this leader among battery operated sets. It fulfills the most important features that everyone wants in a radio: Simple, easy operation, brilliant performance, dependability! Although you never before operated a radio set, you can bring in a station at your first attempt with this easy working 6-tube Silvertone. By just turning the master control dial you bring in the station and the degree of volume is readily regulated. Friends who hear this ideal set in your home will pronounce it one of the sweetest, clearest and most remarkably toned instruments they ever had the pleasure to hear. You can depend upon it to keep right on giving utmost satisfaction year after year.

$39.95 CASH
Without Accessories

Shielding Insures Pure Tone

The development of this set required the genius of some of the most brilliant minds devoted to making improvements in radio. The chassis is what the public knows and recognizes as a highly selected assembly—each part chosen for its ability to work in precision with all the other parts. The transformers are thoroughly sealed against moisture, shielded from all outside influences, to insure perfect action. The four separate condensers in a gang (working upon one shaft) is one of the newest perfections in radio construction, devised to give the utmost in radio reception.

All the Newest Features

The whole assembly is shielded by being housed in a solid metal container. Other features you will appreciate from the point of simplicity are the revolving drum indicator, the pilot light which brightly illuminates the dial, and the new push-down style binding posts that are positive in action and convenient to use. Nicely designed, well appearing metal container finished in dull bronze. Size, 20 inches wide, 7¼ inches high and 8½ inches deep. Buy this Silvertone and be assured of quality traditions rigidly upheld. **Not prepaid.**

For Battery Operation

Model 27 Silvertone Radio Receiver, without accessories. Shipping weight, 40 pounds. **$39.95**

57R4037¼—Cash price.....

57R4038¼—Easy payment price, **$7.00** down and **$4.00** per month until paid **$43.95**

Model 27 Silvertone Radio Receiver, complete with all accessories below. Shipping weight, 156 pounds. **$77.50**

57R4039¼—Cash price.....

57R4040¼—Easy payment price, **$12.75** down and **$7.50** per month until paid **$85.25**

When Ordering on Easy Payments Use Time Payment Order Blank in Back of Catalog

Accessories for Sets on This Page

These or similar accessories are necessary to operate the sets on this page, but if there are any you already have, deduct the price shown below from the amount of your order, stating on your order the accessories that you wish omitted.

	When Buying Set for Cash	When Buying Set on Time Payment Plan
4—57R4600—W L S Tubes	$3.84	$ 4.22
1—57R4602—W L S Tube	1.77	1.95
1—57R4616—W L S Tube	1.80	1.98
3—57R5105—"B" Batteries	8.88	9.77
1—57R5108—"C" Battery	1.27	1.40
1—57R5109—"C" Battery	.32	.35
1—57R5310—Voltmeter	.56	.62
1—57R5030¼—Storage Battery	7.19	7.80
1—57R5313—Tester	.76	.84
1—57R5500—Aerial Outfit	1.95	2.15
*1—57R4806¼—Speaker	9.85	10.84

*Not used with Models 28 and 29.

Improved RADIO

We Guarantee Safe Delivery of All Our Shipments

Digitized by Google

IMPROVED ALL ELECTRIC SETS FOR HOUSE CURRENT OPERATION—*COMPARE THE PRICE*

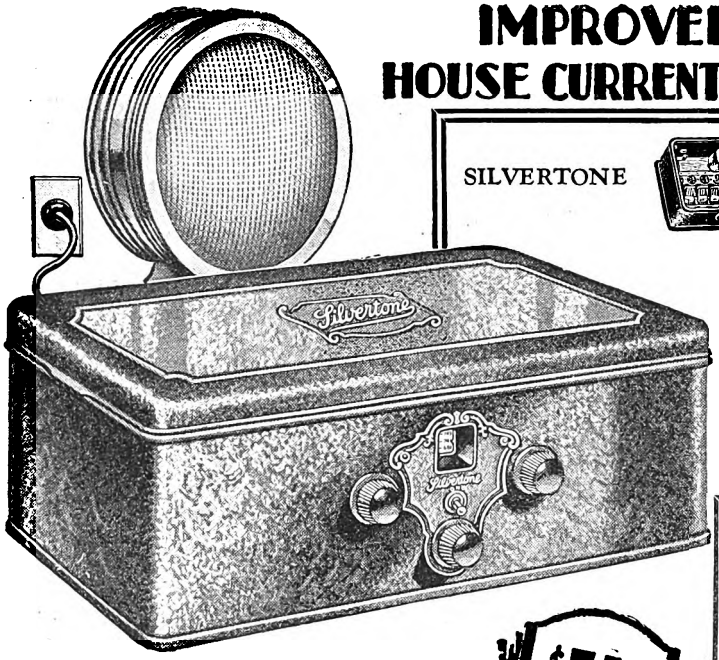

SILVERTONE

Completely Shielded

All wiring is separated from all other parts of the chassis and each R. F. coil is individually shielded. No two parts come in contact with each other where there is any possibility of interference. The entire chassis is compact, sturdy and substantial. To make the shielding complete, the outer case is made of steel.

Potted Transformers

Complete shielding of transformers makes this Silvertone 6-tube set super sensitive. Special care is taken at the factory to maintain an even winding of the coils. They are later sealed with a weatherproof compound that protects the windings from moisture.

Lighted Station Indicator

No guesswork, no groping around in the dark with this set. A light is automatically turned on as soon as you touch the switch. It throws a light directly onto the markings of the drum indicator of the receiver so that you can accurately turn the dial to the desired station. This light also warns you to turn set off after you have finished listening in.

Tube Protecting Switch

Successful operation of any house current radio receiver depends largely on its being properly adjusted to the house current voltage. This unique Tube Protecting Switch enables the user to instantly adjust receiver to any house current voltage ranging from 100 to 130 volts.

6 Tube Neutrodyne With Rectifier

$5.50 A Month, Without Accessories

MODEL 30

Completely electrified! Operates from the A. C. power of any light socket in your home. A powerful, wholly dependable, Silvertone receiver using 6 A. C. tubes, 7 with rectifier. It is super sensitive in faithfully reproducing everything that's on the air. Brings in every graduation of tone whether it be voice, solo instrument or orchestra.

$59.95 CASH
Without Accessories

Best by Test

A laboratory test, comparing Silvertone with eleven similar nationally advertised receivers showed that Silvertone is the only radio selling at less than $105.00 that combines all the important features embodied in this model. Too much cannot be said in favor of this set, for it enables you to enjoy everything that modern radio has to offer. Compare it with any other A. C. all electric set and you will find this Silvertone gives greater satisfaction and offers far more for the money than any receiver sold anywhere near our low prices. In the purchase of this radio you are assured of complete satisfaction, plus the knowledge that you are making a big saving.

Famous Neutrodyne Circuit

It makes use of newly developed mechanical features which insure the finest of radio reception. Most important are the three fully tuned stages of radio frequency with four condensers arranged in a gang on one shaft; thoroughly potted transformers for complete shielding and the genuine neutrodyne circuit which radio engineers call the perfectly balanced circuit. A lighted window permits easy location of stations, even in a dark room. Both kilocycles and wave lengths are marked on the revolving indicator. This very fine performing set is housed in a beautiful metal case of dark bronze finish. Size, 20 inches wide, 7¼ inches high and 11 inches deep. It operates from 110-volt, 60-cycle city current. If wanted for 25 or 30-cycle, write for prices. **Not prepaid.**

For A. C. Electric Operation

Model 30 Silvertone Receiver, without accessories. Shpg. wt., 57 lbs.
57R4150¼—Cash price.....$59.95
57R4151¼—Easy payment price, $10.00 down and $5.50 per month until paid $65.00
Model 30 Silvertone Receiver, complete with accessories listed below, ready to set up and operate. Shipping weight, 100 pounds.
57R4152¼—Cash price.....$88.50
57R4153¼—Easy payment price, $14.50 down and $8.00 per month until paid $97.25
When Ordering on Easy Payments, Use Time Payment Order Blank in Back of Catalog.

Accessories for Sets on This Page

These or similar accessories are necessary to operate the sets on this page, but if there are any you already have, deduct the price shown below from the amount of your order, stating on your order the accessories you wish omitted.

	When Buying Sets for Cash	When Buying Sets on Time Payment Plan
Four 57R4630—WLS Tubes	$ 6.24	$ 6.86
One 57R4631—WLS Tube	2.70	2.97
One 57R4616—WLS Tube	1.80	1.98
One 57R4620—WLS Tube	2.79	3.07
*One 57R4807¼—Speaker	13.75	15.13
One 57R5500—Aerial Outfit	1.95	2.15

*Not used in Models 31 and 40.

Receiver in Choice of Two Cabinets

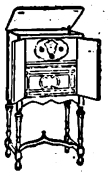

Small in Size—Big in Performance

Takes up a minimum of space. The 6-tube all electric receiver described on this page is contained in the cabinet, and a speaker of the air column type gives it a perfect tone quality. Imitation antique metal pulls on the two highly polished veneered doors. Cabinet is walnut finish throughout. Size, 32 inches high, 24 in. wide across front and 16 in. deep. Operates from any 110-volt, 60-cycle, city current. If wanted for 25 or 30 cycle, write for prices. **Not prepaid.**

For A. C. Electric Operation

Model 31 Silvertone Console, without accessories. Shpg. wt., 127 lbs.
57R4186¼—Cash price....$102.50
57R4187¼—Easy payment price, $16.75 down and $9.50 per month until paid $112.75
Model 31 Silvertone Console. Complete with accessories listed opposite, ready for operation. Shpg. wt., 137 lbs.
57R4188¼—Cash price....$117.75
57R4189¼—Easy payment price, $19.50 down and $11.00 per month until paid $129.50
When Ordering on Time Payments, See Time Payment Order Blank in Back of Catalog.

Richly Decorated Cabinet

Doors of matched walnut veneers. Contains the six-tube chassis described on this page. Magnetic reproducer. Cabinet is selected walnut veneer, dark walnut finish. Size, 48 inches high, 25¼ inches wide across the front and 15¼ inches deep. Operates from any 110-volt, 60-cycle city house current. If wanted for 25 or 30-cycle, write for prices. **Not prepaid.**

For A. C. Electric Operation

Model 40 Silvertone Console, without accessories. Shpg. wt., 138 lbs.
57R4176¼
Cash price.....$115.00
57R4177¼ — Easy payment price, $19.00 down and $11.00 per month until paid $126.50
Model 40 Silvertone Console, complete with accessories listed opposite, ready for operation. Shipping weight, 150 pounds.
57R4178¼
Cash price.....$130.00
57R4179¼ — Easy payment price, $21.50 down and $12.00 per month until paid $143.00
When Ordering on Easy Payments Use Time Payment Order Blank in Back of Catalog.

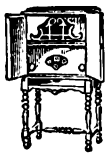

Silvertone

Digitized by Google

ONE OF THE BEST SETS MONEY CAN BUY
HOUSE CURRENT OPERATION~NO BATTERIES

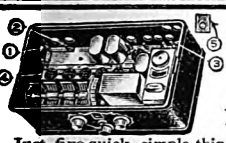

READY for USE in a HURRY

Just five quick, simple things to do and your Silvertone is ready to bring you constant radio entertainment: (1) Fasten ground wire; (2) Fasten aerial; (3) Attach speaker; (4) Insert tubes; (5) Plug into light socket.

Condenser Assembly

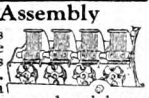

Efficient heavy brass condensers. Silvertone receivers have all rotors mounted on one shaft. Condensers fitted with neutralizing condensers and minimum adjusters in one assembly, mounted on three point suspension. Prevents condensers from warping or getting out of line.

Radio Frequency Coils

Each R. F. coil individually shielded with aluminum. Complete electrical shielding is obtained by the heavy gauge steel cabinet. All radio frequency coils are perfectly matched by means of a special inductance adjuster incorporated in its design.

"Push-Pull" Amplification

The wonderful volume obtainable with this set is partly due to the use of two power tubes set directly opposite each other in what is known as "push-pull" amplification, an outstanding improvement, and we incorporate it in this set.

Silvertone

Receiver in Choice of Two Cabinets

Unusual Beauty Dynamic Speaker

A group of discriminating judges of radio furniture selected this model as one of the most unusual and beautiful consoles obtainable. A dynamic speaker is built in to deliver the full richness of tone that is developed by the seven-tube super powerful chassis shown on this page.

Beautiful arched opening with attractive grille panel finished in amber color which gives a rich two-tone effect. Cabinet is made of genuine walnut veneer hand rubbed dark walnut finish. Size, 40 inches high, 23½ inches wide across the front and 14¾ inches deep. Operates from any 110-volt, 60-cycle, city house current. If 25 or 30-cycle is wanted, write for price.

For A. C. Electric Operation

Model 41 Silvertone Console Receiver, without accessories. Shipping weight, 125 pounds. Not prepaid.

57R4180¼—Cash price. **$131.00**

57R4181¼—Easy payment price, $21.50 down and $12.00 per month until paid..... **$144.00**

Model 41 Silvertone Console Receiver, complete with accessories listed at right below, ready to operate. Shipping weight, 135 lbs. Not prepaid.

57R4182¼—Cash price. **$148.00**

57R4183¼—Easy payment price, $24.00 down and $13.75 per month until paid..... **$162.75**

Use Time Payment Order Blank in Back of Catalog.

$12.00
A MONTH
Without Accessories

Silvertone
Model 41

Has Dynamic Speaker
Our Finest Model

Our finest and most beautiful model. Advanced type, with dynamic reproducer that delivers deep throated, golden tones. The powerful seven-tube chassis described on this page is contained in this cabinet.

Gracefully designed doors of burled walnut veneer, with rich embellishments of ornamental overlays and antique brass door pulls. Raised end panels with beaded decoration and birds' eye maple overlays. Grille covered with rich looking grille cloth. Cabinet is made of genuine walnut veneer, dark walnut finish. Size, 49½ inches high, 28 inches wide across the front, and 17½ inches deep. Operates from any 110-volt, 60-cycle, house current. If 25 or 30-cycle is wanted, write for price.

For A. C. Electric Operation

Model 42 Silvertone Console Receiver, without accessories. Shipping weight, 165 pounds. Not prepaid. **$152.00**

57R4172¼—Cash price

57R4173¼—Easy payment price, $25.00 down and $14.50 per month until paid..... **$167.25**

Model 42 Silvertone Console Receiver, complete with accessories listed at right, ready to operate. Shipping weight, 175 pounds. Not prepaid. **$169.00**

57R4174¼—Cash price

57R4175¼—Easy payment price, $28.00 down and $16.00 per month until paid..... **$186.00**

Use Time Payment Order Blank in Back of Catalog.

$14.50
A MONTH
Without Accessories

Silvertone
Model 42

7 Tube Neutrodyne 8 *with* Rectifier

From the very first time that you hear this 7-tube set (8 tubes with rectifier), you will be thrilled at its powerful, rich tone; its distance getting ability, its simple operation and remarkable all electric power. It is an advanced model, incorporating all the refinements that years of radio experience and research have developed. It is the improved set that has met the instant approval of discriminating radio owners everywhere. This model has broken all our previous sales records for receivers operating directly from house current.

$6.50 A Month Without Accessories

Model 33

$71.85 CASH
Without Accessories

Best By Test

A laboratory test, comparing Silvertone with eleven similar nationally advertised receivers showed that Silvertone is the only radio selling at less than $145.00 that combines all the important features embodied in this model.

Gets Distant Stations, Too

There are no acids, no batteries, no water, no chargers with this set. Just plug into any 110-volt, 60-cycle, light socket, snap a switch, turn a dial and choose the best that's on the air. Operating this set is simplicity itself, a slight touch of the master tuning control brings in station after station with remarkable clarity. Its super sensitivity enables you, often-times, to bring in distant stations that are beyond the range of even the highest priced radios on the market. Through the use of a super-audio system, commonly known as "push-pull" amplification, employing two power tubes, this set delivers a full, rich tone whether you want delicately subdued reception or volume enough to carry to the most distant rooms of your homes.

All the New Improvements

Some of the most famous inventions credited to the radio industry are used in this super performing set. It is made under patent rights granted the Radio Corporation of America, the General Electric Company, the Westinghouse Electric and Manufacturing Company and the Hazeltine Corporation. Improved mechanical and technical refinements included in this set are the four condensers, ganged on one shaft for unified singular action; potted transformers, shielded chassis, drum type indicator marked for wave lengths and kilocycles; pilot light and volume control dial. The beautiful metal container is finished in an attractive dark bronze that matches well with any furnishings of the home. It totally eclipses any other A. C. all electric set on the market today, selling at or near our low prices. Size, 20 inches wide, 7¼ inches high and 11 inches deep. Operates from any 110-volt, 60-cycle, city current. If 25 or 30-cycle is wanted, write for price.

For A. C. Electric Operation

Model 33 Silvertone Receiver, without accessories. Shipping weight, 60 pounds. **Not prepaid.**

57R4158¼—Cash price..... **$71.85**

57R4159¼—Easy payment price, $12.00 down and $6.50 per month until paid..... **79.00**

Model 33 Silvertone Receiver, complete with accessories listed below ready to set up and operate. Shpg.wt.,80lbs. **Not prepaid.**

57R4160¼—Cash price..... **$104.75**

57R4161¼—Easy payment price, $17.25 down and $9.75 per month until paid..... **115.25**

Use Time Payment Order Blank in Back of Catalog

Accessories for Sets on This Page

These or similar accessories are necessary to operate the sets on this page, but if there are any you already have, deduct the price shown below from the amount of your order, stating on your order the accessories you wish omitted. **We pay the postage.**

			When Buying Set for Cash	When Buying Set on Time Payment Plan
Four	57R4630	—Tubes.....	$ 6.24	$ 6.86
One	57R4631	—Tube.....	2.70	2.97
Two	57R4616	—Tubes.....	3.60	3.96
One	57R4620	—Tube.....	2.79	3.07
*One	57R4817¼	—Reproducer....	15.95	17.55
One	57R5500	—Aerial Outfit...	1.95	2.15

*Not used with models 41 and 42

IMPROVED RADIO

Digitized by Google

Digitized by Google

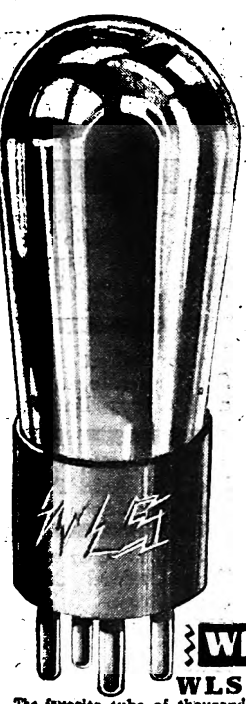

WLS Tubes

FOR LONG LIFE AND EFFICIENCY

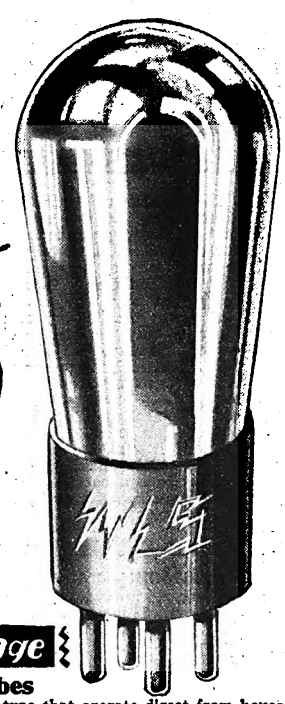

96¢
For Battery Operated Sets

Our Guarantee

W L S Tubes are pre-eminently quality tubes. They are tubes for those who want only the best. Every W L S tube is subjected to a very rigid mechanical and electrical test and guaranteed to have long life, high amplification and superb tone quality. Should any W L S tube fail to give the service you expect, we will immediately replace it or return your money.

In a series of more than twelve laboratory tests, W L S tubes were compared with the best known nationally advertised brands. Every test proved that W L S tubes have as long a life and deliver as many efficient operating hours as the highest priced tubes on the market.

$1.56
For A. C. All Electric Sets

WE Pay the Postage **WE Pay the Postage**

WLS General Purpose Tube

The favorite tube of thousands of our customers. Its long life, high efficiency and low price have made it one of the biggest selling tubes in America. Detector-amplifier 6-volt type. Draws ¼ ampere. Plate or "B" voltage, 45 to 135. Black bakelite base. 1⅝ inches in diameter. Used either as detector or amplifier tube in sets designed for storage battery operation, or other sets that call for a tube of this character. **We pay the postage.**
57R4600..... **96c**

Solartron Tube

A general purpose tube for storage battery operation, equal to many tubes sold elsewhere at much higher prices. Carries our full guarantee. Substantially constructed, possesses volume and tone quality and is not to be confused with poor, short-lived tubes sold at around our low price. Detector-amplifier, 6-volt type. Draws ¼ ampere; plate or "B" voltage 45 to 135, genuine bakelite base, 1⅝ inches in diameter. **We pay the postage.**
57R4601..... **76c**

WLS Detector Tube

Specially designed for detector use in sets of the storage battery type. This tube is highly sensitive, it increases volume and is especially suitable for distant reception. Proper use does not require any change in set or wiring. Plate voltage, 45. Six-volt type; draws ¼ ampere; diameter of base 1⅝ inches. For use in detector socket only. **We pay the postage.**
57R4602..... **$1.77**

WLS Shielded Grid Tube

New radio frequency amplifier tube, having a screen grid. For battery operation only. Largely used by experimenters. Suited only for sets wired for its use. Four prongs; one connection on top of tube. Filament volts, 3.3; draws ⅛ ampere. Grid takes 45 volts; plate 135. Standard 1⅝-inch base. **We pay the postage.**
57R4603..... **$3.98**

WLS Dry Battery Tubes

Detector-amplifier 4½-volt tube, used for dry cell sets; also portable sets. Base, 1 inch in diameter; short prongs. Draws .06 ampere. Three 1½ volt dry batteries connected in series are generally used as the "A" battery for this tube.
57R4610—We pay the postage..... **$1.21**

Detector-amplifier 4½-volt dry battery tube, similar to above, but fitted with the newer type base having long prongs. Diameter of base, 1 9/16 inches. Draws .06 ampere. Requires same battery arrangement as 57R4610.
57R4611—We pay the postage..... **$1.21**

Detector-amplifier 1¼-volt dry battery tube, fitted with new type base having long prongs. Diameter of base 1⅝ inches. Draws ¼ ampere. One 1½-volt dry cell in parallel for each tube gives good results for the "A" battery.
57R4612—We pay the postage..... **$1.50**

WLS "Multivalve" Tube

For use in the one-tube set formerly handled by us under 57L2828¼. Requires four 1½-volt dry cells in series for operation. **We pay the postage.**
57R4613..... **$3.50**

WLS A. C. Tubes

Amplifier type, used in sets known as the A. C. type that operate direct from house current through either built-in or separate power packs. Is an amplifier tube only. For A. C. detector type see 57R4631 below. A. C. filament voltage of the amplifier tube is 1.5; A. C. filament current, 1.05; D. C. plate voltage, 90 to 180. Four prongs, base, 1⅝ inches in diameter. Do not confuse with other types of A. C. tubes.
57R4630—W L S 526. **We pay the postage**..... **$1.56**

Detector heater type used in sets known as the A. C. type that operate direct from house current, through either a built-in or separate power pack. Is primarily a detector type to be inserted in the tube socket generally marked "Det," although used by some sets in sockets other than the "Det." A. C. heater voltage, 2.5; A. C. current, 1.75 amperes; D. C. plate voltage, 45 to 90. Has five prongs; base, 1⅝ inches in diameter. Be careful not to confuse with tubes of other characteristics.
57R4631—W L S 527. **We pay the postage**..... **$2.70**

WLS Power Tubes

Where provision is not made in a radio receiver for the use of a power tube, a change in receiver wiring is necessary. Also, power tubes require up to 180 volts of "B" battery and 9 to 40 volts of "C" battery. 57R4615 is the higher amplifier of the two tubes quoted below and is best suited, especially for a 5-tube set, where volume is wanted with no sacrifice in range. 57R4616 is particularly suited for six or seven-tube sets. While its amplifying ability is less than 57R4615, it draws more current in the "B" battery or plate circuit, it is the more powerful of the two tubes and renders a more pronounced fullness of undistorted tone. It is the power tube most generally used. Both tubes are 6-volt type; filament draws .25 ampere. Diameter of base, 1⅝ inches. **We pay the postage.**

57R4615
W L S 512..... **$1.80**

57R4616
W L S 571..... **$1.80**

Heavy duty power tubes for sets where provision is made for their use and where the speaker is designed to take high voltage. Is also used in certain amplifier units. Draws more current than either of the power tubes shown above, but gives greater undistorted power output. Filament voltage, 6 to 8; filament draw, 1.25 amperes. Base, 1⅝-in. diameter.
W L S 510. Maximum plate voltage, 425; maximum "C" voltage, 35; undistorted output in milliwatts, 1540. **We pay the postage.**
57R4618—W L S 510..... **$4.96**
W L S 550. Maximum plate voltage, 450; maximum "C" voltage, 84; undistorted output in milliwatts, 4650. **We pay the postage.**
57R4617—W L S 550..... **$5.90**

W. L. S. Rectifier Tubes

Filament type, full wave, 125 milliampere. Suitable for use in W L S A. C. sets or other sets having either separate or built-in power packs that call for a filament type rectifier tube. Also for W L S "B" eliminators 57K2456¼, 57H2411¼ and 57H2440¼, listed in our previous catalogs, also eliminator 57R5208¾ in present catalog. May also be used in other "B" eliminators requiring a full wave filament type rectifier tube. Base, 1⅝ in. diameter. **We pay the postage.**
57R4620—W L S 580..... **$2.79**
Filament type, half wave, 85 milliampere. **We pay the postage.**
57R4619—W L S 581..... **$3.76**

Non-filament gas type 125 milliampere output rectifier tube for use with "B" eliminators 57L2459¼ and 57N5207¼ listed in our previous catalogs. Also eliminator number 57R5201¼ in present catalog. May also be used in other "B" power units requiring this type of tube. Diameter of base, 1⅝ in. **We pay the postage.**
57R4621..... **$1.98**

AERIAL EQUIPMENT

Low Price—High Quality **$1.95**

Improve reception by replacing that weather beaten aerial system. Includes Brach Storm King lightning arrester and heavy seven-strand No. 22-gauge copper aerial wire, not to be confused with No. 24 or other light gauge wire. A real bargain at our low price. **We pay the postage.**

Kit consists of the following:

1 100-foot coil No. 22 seven-strand Copper Aerial Wire.
1 40-foot coil No. 16 Solid Rubber Covered Lead-in Wire.
1 25-foot coil Rubber Covered Flexible Hook-Up Wire.
1 Approved Brach Storm King Lightning Arrester.
2 Improved Ground Clamps.
1 High Quality Lead-In Strip.
3 6-Inch Stand-Off Insulators.
2 Crystal Glass Insulators.
2 Screw Eyes.
1 Instruction Sheet.
2 Wood Screws.
57R5500. $1.95

Enameled Aerial Wire

Composed of seven enameled strands of No. 22 B & S gauge copper wire. Not to be confused with No. 24 or other light gauge wire. Furnished in 100-ft. coils only. **We pay the postage.**
57R5401..... **71c**

Seven-Strand No. 22 Aerial Wire

Composed of seven strands of No. 22 gauge copper wire. Not to be confused with No. 24 or other light gauge wire. Furnished in 100-foot coils only. **We pay the postage.**
57R5402..... **52c**

Bare Copper Aerial Wire

No. 14-gauge solid bare copper wire. Furnished in 100-foot coils only. **We pay the postage.**
57R5403..... **41c**

Lead-In

For use where drilling hole through window sash is not advisable. Fitted with Fahnestock clips at both ends to facilitate easy connection. Over all length, 16 inches; width, ½ inch. **We pay the postage.**
57R5502..... **9c**

Ground Clamp

For connecting ground wire to pipe or rod. Fits any size up to 1½ inches. **We pay the postage.**
57R5503—Each..... **5c**

Magnet Wire

High grade, double cotton covered wire, furnished in standard B & S gauges. Furnished only in ¼-pound spools in the following sizes. **We pay the postage.**

57R5408—18-gauge.	95 feet	.....	**28c**
57R5409—20-gauge.	148 feet	.....	**32c**
57R5410—22-gauge.	230 feet	.....	**33c**
57R5411—24-gauge.	355 feet	.....	**41c**
57R5412—26-gauge.	550 feet	.....	**49c**

Lightning Arrester

High grade heavy porcelain lightning arrester listed as standard by the Board of Underwriters. Length, 4½ inches; width, 1⅝ inches; height, 2 inches. **We pay the postage.**
57R5501
Each..... **39c**

Glass Insulator

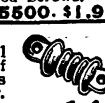

Considered the most practical insulator for radio use. Made of crystal glass. Size, 3⅝ inches long by 1¼ inches in diameter. **We pay the postage.**
57R5504—Per set of two..... **14c**

One-Wire Nail Knobs

Heavily glazed. Use for supporting aerial lead-in or ground wire. **We pay the postage.**
57R5505
4 knobs..... **9c**

"Gold Wave" Aerial

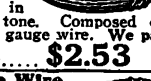

A gold plated wire known to be non-corrosive. Install 100 feet and notice the difference in volume, distance and tone. Composed of seven strands of No. 22 gauge wire. **We pay the postage.**
57R5400—100 feet..... **$2.53**

Flexible Hook-Up Wire

Accepted as the most suitable for wiring radio sets or connecting batteries. Consists of 16 strands No. 30-gauge tinned copper wire covered with a black rubber insulation. Furnished in 25-ft. coils only. **We pay the postage.**
57R5406—Coil of 25 ft... **23c**

Indoor Aerial and Loop Wire

Consists of 65 strands of fine copper wire with a double covering of brown cotton. Where an outside aerial is not desirable or convenient, this wire makes a satisfactory indoor aerial. May be concealed behind picture moulding or run around a window frame. A non-stretching wire which makes it especially suitable for winding radio loops. Furnished in spools of 125 feet each. **We pay the postage.**
57R5407—125-ft. spool..... **70c**

Lead-In Wire

High quality No. 16 solid, rubber covered lead-in or ground wire. Furnished in 50-foot coils only. **We pay the postage.**
1¼ pounds.
57R5404—Coil of 50 ft..... **50c**

Digitized by Google

WLS "A" BATTERY QUALITY GUARANTEED for 2 YEARS

Note these **quality features**, and the **sturdy construction** of this splendid battery. We make it extra good because **we guarantee it for two years.** It must prove entirely satisfactory in every way, and you alone are the judge. Should a W L S battery prove defective in any way within two years, we will repair the battery or replace it, charging you only for the service you have received. Heavy, full size lead plates make W L S batteries superior to the many lightweight batteries frequently sold around our low prices. Quality construction throughout, and unmatchable low prices make this an outstanding value. Compare with any other 100 and 120-ampere storage battery with a **two-year guarantee,** and note your big savings. **Storage batteries are unmailable and therefore shipped only by freight or express, not prepaid.**

W L S 6-Volt Storage Batteries

57R5000¼—100 ampere-hour. Size, 10½ in. long, 7½ in. wide, 8¾ in. high. Shpg. wt., 52 pounds..... **$7.19**

57R5010¼—120 ampere-hour. Size, 11¾ in. long, 7½ in. wide, 8¾ in. high. Shpg. wt., 59 pounds..... **$8.95**

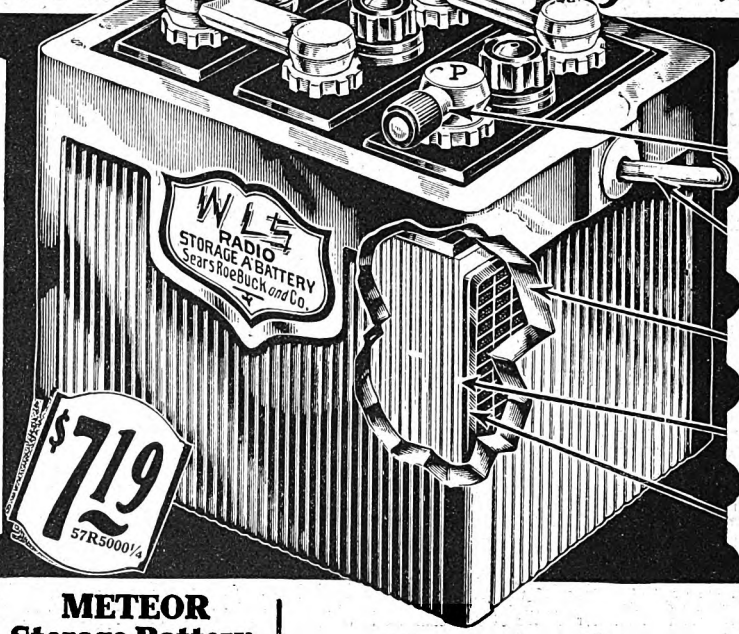

Special, Plainly Marked, Radio Terminals Equipped With Red and Black Thumb Nuts.

Convenient Heavy Steel Handle, to Lift and Carry Battery.

Well Built, Durable and Acid Proof Ebonine Case.

Select, Genuine Port Oxford Cedar Separators.

Thick, Extra Heavy Full Size Lead Plates.

METEOR Storage Battery

$6.35 6-VOLT

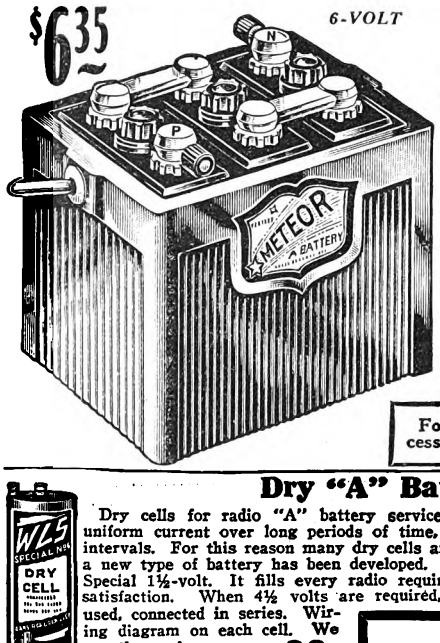

The same high quality materials, the same careful attention in construction goes into the Meteor Storage Battery as our larger size above. The only difference is a lighter construction at a lower price. We guarantee the Meteor storage battery to give you satisfactory and dependable service at a great saving. **Storage batteries are unmailable, therefore shipped only by freight or express, not prepaid.** Size, 9 in. long, 7 in. wide, 9¼ in high. Shpg. wt., 48 lbs.

57R5005¼ 100 ampere-hour... **$6.35**

For Auto Batteries See Auto Accessory Pages or Refer to Index.

"A" BATTERY ELIMINATOR

Powerful and Efficient

Here is a guaranteed "A" battery eliminator that will give full strength and unfailing light socket power for all receivers using up to ten 6-volt tubes. Trouble free, dependable and free from hum. Just as simple to attach as a regular storage battery and requires no attention whatsoever. An absolutely bone dry unit, requires no acid or liquids, uses no bulb and should not be confused in any with a battery trickle charger combination. Nothing to run down or require recharging. No new tubes needed. Has a combination switch and receptacle in the cord so that when a "B" eliminator is used it may be plugged into this receptacle. Both units may then be turned "off" and "on" by the use of this one switch. Housed in a neat, sturdy metal case finished to match our 57R5201¼ "B" battery eliminator. Highest quality throughout and at a money saving low price. Furnished complete ready to plug into your light socket. Eliminator, 11½ inches long, 4⅞ inches wide and 9½ inches high. Operates from regular 110-115-volt 50-60-cycle alternating house current. If 25 or 30-cycle is wanted write for price. **We pay the postage.**

57R5200¼..... **$23.75**

Dry "A" Batteries

Dry cells for radio "A" battery service are required to give a steady uniform current over long periods of time, rather than a heavy current at intervals. For this reason many dry cells are unsuited for radio service, and a new type of battery has been developed. This new battery is the W L S Special 1½-volt. It fills every radio requirement, and will give you entire satisfaction. When 4½ volts are required, three of these cells should be used, connected in series. Wiring diagram on each cell. We pay the postage.

20R1825..... **33c**

Automatic Switch

When using a trickle charger to charge your storage battery and a "B" eliminator or regular "B" batteries are installed for the plate circuit, this automatic switch enables you to turn your set on or off completely from the filament switch on your radio set. When you turn the radio on, the trickle charger is off, the "B" eliminator is on and vice versa. Very simple to attach. A bargain at our low price. Complete instructions enclosed. Size, 4x4x2 in. Operates from any house current, corresponding to the operation of your "B" eliminator or charger. We pay the postage.

57R5304..... **$1.97**

WE PAY THE POSTAGE ON MERCHANDISE ON THIS PAGE UNLESS OTHERWISE STATED.

Three-Ampere W L S Charger

$9.62

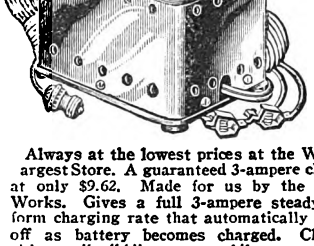

Always at the lowest prices at the World's argest Store. A guaranteed 3-ampere charger at only $9.62. Made for us by the Elkon Works. Gives a full 3-ampere steady uniform charging rate that automatically tapers off as battery becomes charged. Charges either radio "A" or automobile storage batteries. No moving parts to get out of adjustment, requires no acid or liquids and uses no bulb. Absolutely poiseless, and will not interfere with reception. Will charge most batteries over night. Housed in a sturdy, handsomely finished case, 6½ inches high, 7½ inches long, 4¾ inches wide. Operates from regular 110-115-volt, 50-60-cycle alternating house current. Not furnished for 25 or 30-cycle house current. **We pay the postage.**

57R5206..... **$9.62**

Tungar Charger

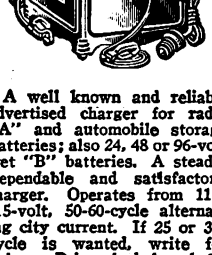

A well known and reliable advertised charger for radio "A" and automobile storage batteries; also 24, 48 or 96-volt wet "B" batteries. A steady, dependable and satisfactory charger. Operates from 110-115-volt, 50-60-cycle alternating city current. If 25 or 30-cycle is wanted, write for price. Price includes bulb. Buy from the World's Largest Store and save money.

57R5204—5-ampere size. 7 in. long, 8½ in. wide, 8½ in. high. We pay the postage. **$20.25**

57R5205—2-ampere size. 5½ in. long, 6½ in. wide, 7 in. high. We pay the postage.... **$12.19**

Trickle Charger

This excellent trickle charger will keep your battery at top efficiency all the time. Has a maximum rate of one ampere, which tapers off as battery becomes charged. Has no moving parts to get out of order. Requires absolutely no attention. Well built, attractively finished. A big value at our low price. Operates from regular 110-115-volt. 50-60-cycle alternating house current. If wanted for 25 or 30-cycle write for price. Size of charger, 5¾ inches high, 5¾ inches long and 2¾ inches wide. **We pay the postage.**

57R5203..... **$6.98**

Tungar Bulbs

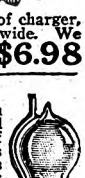

High quality, long life charger bulbs. When ordering the two-ampere size, note if your old bulb has a wire connection at top or side of bulb similar to the one illustrated. If bulb has wire, order 57R5301; if not, order 57R5303. This does not apply to the five-ampere size. **We pay the postage.**

57R5301—2-ampere with wire..... **$3.13**

57R5303—2-ampere without wire... **3.13**

57R5302—5-ampere (not illustrated) **6.42**

Battery Clips

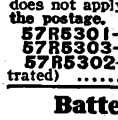

Best made, lead coated to prevent corrosion. Heavy spring insures tight connection. Positive clip plainly marked to make connections properly. 2½ inches long. **We pay the postage.**

57R5314—Per pair. **19c**

Panel Lamp

Six-volt electric bulb for radio panel window use; also used in Silvertone receivers. Base, ⅝ inch. Height, over all, 1 in. **We pay the postage.**

57R4916... **17c**

Soldering Iron

High quality. Rubberoid finish hardwood handle. Furnished with both straight and screwdriver swivel tips, cord and plug. Operates from any 105-120-volt current. **We pay the postage.**

57R5601..... **$1.71**

Soldering Iron

Absolutely guaranteed to do the work of most irons selling at much higher prices. Guaranteed element construction. Will not overheat or burn out. Just plug into your light socket and in two minutes it is ready for use. Satisfaction guaranteed, and a big saving at our low price. For regular 105-120-volt current. **We pay the postage.**

57R5600..... **91c**

Rosin Core Radio Solder

Endorsed by leading radio engineers as the most practical solder for radio or electrical use. Will not corrode. Coil approximately 8 feet long. For other solder see pages of Hardware and Plumbing Goods or refer to Index. **57R5606—We pay the postage**..... **17c**

Digitized by Google

Digitized by Google

Little Tots' Records

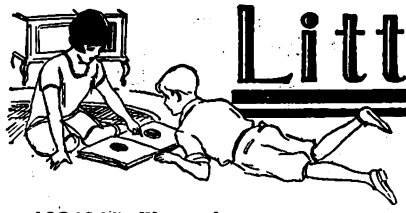

Made Up of Songs, Games and Stories

Four 7-inch double face records with colored and descriptive cards with verses and stories on the back. All enclosed in a beautiful loose leaf album. Some records have more than one selection on a side. Sold in sets of four only.

12R6205—We pay the postage.
"Jolly Game" Book (games with orchestra). **89c**

Here We Go Round the Mulberry Bush.
Oats, Peas and Beans.
London Bridge Is Falling Down.
The Farmer in the Dell.
Lazy Mary Will You Get Up.
Ten Little Indians.
Water, Water, Wild Flower.
Miss Jennie Jones.

12R6206—We pay the postage..... **89c**
"Story Hour" Book (stories).
Little Red Riding Hood.
The Frog Prince.
Cinderella.
Puss in Boots.
Sleeping Beauty.
The Three Bears.
Jack and the Bean Stalk.
Tom Thumb.

12R6203—We pay the postage..... **89c**
"Merry Song" Book (songs with orchestra).
Jack and Jill.
Old King Cole.
Little Bo-Peep.
Rock a Bye Baby.
Sing a Song of Sixpence.
Mary Had a Little Lamb.
I Had a Little Doggy.
Mother Tabbyskins.

12R6204—We pay the postage..... **89c**
"Happy Day" Book (songs with orchestra).
Tom, Tom, the Piper's Son.
Simple Simon.
Three Little Kittens.
Where Are You Going, My Pretty Maid?
Cock-A-Doodle Doo.
Old Mother Hubbard.
I Love Little Pussy.
Three Little Pigs.

12R6207—We pay the postage..... **89c**
The "Christmas Book."
A Book of Eight Christmas Selections, such as A Night Before Christmas, etc., for the Kiddies.

Complete Set, Each **89c**

12R6208—We pay the postage..... **89c**
The "Medley" Book.
Hey, Diddle Diddle.
Goosie, Goosie, Gander.
Little Miss Muffet.
Little Jack Horner.
Georgie Porgie.
Humpty Dumpty.
Pop! Goes the Weasel.
Ding Dong Bell.
Diddle Diddle Dumpling
Dickory, Dickory Dock.
Little Boy Blue
Pat-a-Cake.
Baa! Baa! Black Sheep.

12R6209—We pay the postage..... **89c**
The "Patriotic" Book.
Star Spangled Banner.
Columbia the Gem of the Ocean.
America.
Dixie.
Yankee Doodle.
Hail Columbia.
America the Beautiful
Battle Hymn of the Republic.

12R6210—We pay the postage..... **89c**
"The Mother Goose Book."
Mother Goose.
See Saw.
Little Drops of Water.
The Bird Band.
Ten Little Darkies.
Jingle Bells.
There Was an Old Woman Who Lived in a Shoe.
Little Robin Red Breast.

12R6211—We pay the postage..... **89c**
The "Lullaby Book."
The Sandman.
Slumber Boat.
Go to Sleep My Little Pickaninny.
The Dream Man.
Sweet and Low.
Doll Song.
Lullaby (Ermine).
Birdies Lullaby.

12R6212—We pay the postage..... **89c**
The "Sunshine Book."
Oh, Dear! What Can the Matter Be?
The Jolly Miller.
Twinkle, Twinkle Little Star.
Good Morning Merry Sunshine.
The House That Jack Built.
The Plough Boy in Luck.
A Frog He Would a Wooing Go.
The Dog and Cat.

High Quality Phonograph Needs—LOW PRICED

Get 25% Better Tone From Your Old Phonograph With the Improved Tone Arm and Reproducer

Especially Effective for Playing the New Electrically Recorded Records

Hear the astonishing realism and tone beauty of the new electrically recorded records with this new style tone arm and reproducer. Easily and quickly installed on your old phonograph. We do not claim that it will make a new improved type phonograph out of your old machine (as the large tone chamber which is tapered to the tone arm will be missing), but it will improve it at least 25 per cent and bring out to a greater degree the full round tones of the wonderful electrically recorded records. Ball bearing base. The tone arm is airtight and scientifically tapered. The reproducer has a metal diaphragm which is protected by a metal guard. Both are highly nickel plated and polished. Will fit practically any machine. **Please mention measurement between center of opening to turntable shaft.** **12R6166**—We pay postage.. **$4.98**

Reproducer Only

Although you will not obtain the same results with the reproducer alone, the improvement on your machine will be surprising. For those who do not wish to change their tone arm we list the reproducer alone below. To fit practically all machines but Edison, Brunswick and Columbia. **$2.49**

12R6167—We pay the postage..... **$2.49**
For Columbia machines. We pay the postage.
12R6168..... **$2.65**

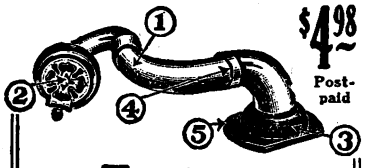

$4.98 Postpaid

Features

1—Scientifically tapered
2—Metal diaphragm
3—Ball bearing base
4—Airtight
5—Fits any phonograph

Silvertone Standard Steel Needles

Extra Fine Quality
Perfect Points—Uniform Lengths
Non-Rust Finish

500 Needles Only **31c**

Good needles mean better music from your phonograph and longer life for your records. You must have good needles to get perfect reproduction, and to give long life to your records. Our Silvertone needles are made of the finest steel obtainable and are highly plated and polished and accurately pointed. They run uniform in length and thickness. Strictly highest quality and not to be confused with many cheap needles on the market. We pay the postage.

12R6130—Soft Tone. Per 200 needles..... **13c**
12R6131—Medium Tone. Per 200 needles..... **13c**
12R6132—Loud Tone. Per 500 needles..... **31c**
12R6133—Extra Loud Tone. Per 500 needles..... **31c**

Unitone Steel Needles

500 Needles for **19c**

For those who desire inexpensive needles the Unitone brand will prove to be the equal to the best grades sold by many others, but we recommend, for the difference in price, the Silvertone needles listed above, which are equal to the highest grade needles on the market. We pay the postage.

12R6137—Soft tone. Per package of 200..... **8c**
12R6134—Medium tone. Per package of 200..... **8c**
12R6135—Loud tone. Per package of 500..... **19c**
12R6136—Extra loud tone. Per package of 500..... **19c**

Silvertone Record Album

12 Pockets

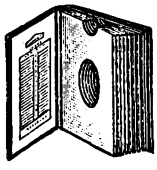

Each album contains twelve numbered pockets made of strong grade fiber. Inside cover has blank index. Well bound in dark red cloth with binder board back. We pay the postage.

12R6101—10-inch album..... **60c**
12R6103—12-inch album..... **82c**

Record Case

Wood covered with black keratol (imitation leather). Corners reinforced with strong metal plates. Provided with numbered separators. Holds fifty 10-inch records, with lock and catches. Size, 10½ inches wide, 9 inches deep, 11¼ in. high. We pay postage.
12R6110..... **$2.45**

Record Cleaner

A pad of carefully selected sheepskin with fleece. Removes dust from record grooves. Will not scratch records. Pad can be cleaned and used indefinitely. We pay the postage.
12R6113..... **40c**

Silvertone Mainspring Lubricant

An especially prepared graphite paste for mainspring lubrication. For a three-spring motor two cans are needed. We pay the postage.
12R6123..... **22c**

Make Your Own Records at Home

Preserve Your Children's Voices

The Famous "Talk Back" Recording Machine

Have the pleasure of hearing your own voice and your own playing upon different instruments on a phonograph record that can be played immediately after it is recorded. Perhaps you have talented children that you would like to record on a record for your enjoyment in your later days. It can be done now in a few minutes in your own home, as there is nothing complicated about this machine. These will not be as loud as an ordinary record, but loud enough for the purpose of hearing your own voice. Not practical for string or other instruments that cannot be played directly into the horn. Attached to any phonograph without marking or disturbing the machine in any way. Set consists of horn, recording tool, reproducer for playing back the record, special needle for electric pick-up machines and three 8-inch double face blank records. Extra records listed below. We pay the postage.

12R6150—Complete outfit..... **$6.59**
Records only. Sold in boxes of three. We pay the postage.
12R6151—Box of 3..... **83c**

Motor Bearing Oil

This is a light bodied mineral oil. It is especially adapted to the close fitted bearings of phonograph motors. We pay the postage.
12R6155..... **16c**

Gear Lubricant

For worm and spur gears of phonograph motors. All gears, and especially the worm gear of the governor, should be thoroughly coated with this lubricant every three or four months. We pay the postage.
12R6124..... **19c**

Mainsprings

Marine End

Rectangular End

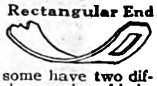

Mainsprings connect with the spring barrels in different ways. Most have "Marine" ends; some have "Rectangular" ends; some have two different type ends on the same spring. Illustrations show various kinds. **In ordering read closely the descriptions and then consult these drawings.** Order lubricant when you order the spring. See Silvertone Mainspring Lubricant at left.

Catalog No.	Lgth., Ft.	Wd. In.	Thick. In.	Ends		
12R6180	11	1	.022	Both ends Marine..	We pay the postage	49c
12R6181	9	13/16	.026	Both ends Marine..		46c
12R6182	12	1	.025	Both ends Marine..		57c
12R6184	10½	1	.028	Both ends Marine..		57c
12R6185	12	1	.017	Both ends Marine..		52c
12R6186	13	1	.027	These three springs have rectangular hole, outer end Marine, inner end.		65c
12R6187	16	1	.027			74c
12R6188	10	1	.027			54c
12R6189	13	1	.025	Both ends Marine..		57c
12R6190	10	⅞	.022	Both ends Marine..		39c
12R6191	9¾	¾	.022	Both ends Marine..		39c
12R6193	18	1	.025	Marine inner end. Rectangular outer end.....		82c
12R6194	13½	1	.022	Both ends Marine..		57c
12R6195	8½	¾	.025	Both ends Marine..		44c
12R6196	15	⅞	.022	Both ends Marine..		59c

Governor Springs

Governor Spring (With Weight)

In replacing a broken governor spring it is necessary that the new spring be exactly like the old one in length, thickness and weight of ball. If these instructions are not followed, the motor will not run quietly and true. Therefore, we list governor springs only in sets of three, weights attached. We pay the postage.

Cat. No.	Description	Length	Width	Set of 3
12R6170	Bent slightly at each end but flat in middle.....	2⅜ in.	1/16 in.	32c
12R6172	Weight slightly off center and outer faces beveled	1⅞ in.	1/16 in.	32c
12R6173	Weights centered.....	1⅛ in.	1/16 in.	32c
12R6174	Weights centered.....	1 11/16 in.	1/16 in.	32c
12R6178	Weights centered.....	2⅛ in.	1/16 in.	32c
12R6179	Coneshape weight.....	2⅛ in.	1/16 in.	32c

Digitized by Google

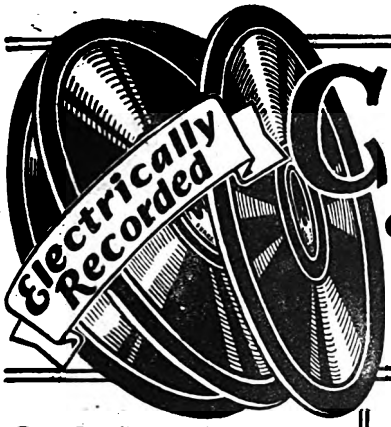

Challenge
The Sensation of
LOW PRICED RECORDS

WE Pay the Postage

The best low priced record obtainable. Electrically recorded by prominent orchestras and stage stars. All are 10-inch double faced records and are better than any sold elsewhere for 35c, and equally as good as many 50c records. However, if you want better quality we recommend either the Conqueror or the Supertone super electrically recorded records, which are recorded in the latest and most approved method, by the foremost artists in their respective classes, whether vocal, dance or band. **Please order by catalog number and record number. We pay the postage.**

12R6301—3 10-inch double faced Challenge Records.....65c

Popular Dance Selections

614 **Angela Mia (My Angel).** (Fox Trot.) Sam Lanin's Dance Orch.
Your Smile. (Fox Trot.) Al Lynch's Orch.

677 **Chiquita.** (Waltz.) Schubert's Orch.
I Wonder If You Care? (Waltz.) Majestic Dance Orch.

543 **Down Where the Sun Goes Down.** (Fox Trot.) Lanin's Dance Orch.
Oh! How She Could Shake Her Tambourine. (Fox Trot.) Missouri Jazz Band.

537 **Dream House.** (Fox Trot.) Hollywood Dance Orch.
There'll Never Be Another You. (Fox Trot.) Royal Marimba Band.

553 **Dream Kisses.** (Fox Trot.)
I've Never Forgotten That I Love You. (Fox Trot.) Both by Challenge Dance Orchestra.

546 **Evening Star, Help Me Find My Man.** (Fox Trot.) Lou Gold and His Orch.
Nobody Knows. (Fox Trot.) Hollywood Dance Orch.

638 **Get Out and Get Under the Moon.** (Fox Trot.) Lou Ruderman and His Orch.
Try to Smile. (Fox Trot.) Missouri Jazz Band.

611 **Happy Go Lucky Lane.** (Fox Trot.) Sam Lanin's Dance Orchestra.
There Is No Tomorrow. (Fox Trot.) Al Lynch and Orchestra.

929 **Here's That Party Now in Person.** (Fox Trot.) University Boys.
Dusky Stevedore. (Fox Trot.) Dixie Jazz Band.

928 **High Up on the Hill Top.** (Fox Trot.) Yankee Ten Orch.
Tennessee Mammy. (Fox Trot.) Ray Collins Orch.

536 **I Can't Give You Anything But Love.** (Fox Trot.) Hollywood Dance Orch.
Raggedy Maggie. (Fox Trot.) Missouri Jazz Band.

353 **In a Little Spanish Town.** (Waltz.) Royal Northwest Collegians.
When You Waltz With the One You Love. (Waltz.) Fenwick's Dance Orchestra.

918 **It Goes Like This That Funny Melody.** (Fox Trot.) Yankee Ten Orch.
They Don't Come Better Than Betty. (Fox Trot.) Bob Green's Orch.

912 **Jeannine, I Dream of Lilac Time.** (Waltz.) Royal Marimba Band.
The Big Things in Life to Me. (Waltz.) Majestic Dance Orch.

637 **Just Like a Melody Out of the Sky.** (Fox Trot.) Campus Boys.
When You're in Love. (Fox Trot.) Nathan Glantz and His Orch.

534 **King for a Day.** (Waltz.) Royal Marimba Band.
Silver's More Precious Than Gold. (Waltz.) Majestic Dance Orch.

615 **Last Night I Dreamed You Kissed Me.** (Fox Trot.) Herbert Spencer and Orchestra.
Light the Way to Somebody's Heart. (Fox Trot.) Al Lynch and Orch.

911 **Memories of France.** (Waltz.)
The Roses You Gave to Me. (Waltz.) Both by Boston Soc. Orchestra.

931 **My Darling.** (F. T.) Lanin's Orch.
Columbia (You Wonderful Girl). (Fox Trot.) Imperial Dance Orch.

561 **My Ohio Home.** (Fox Trot.) Lanin's Dance Orch.
Once Over Lightly. (Fox Trot.) Goering Dance Orch.

541 **Old Man Sunshine.** (Fox Trot.) Sam Lanin's Dance Orch.
Life Means Nothing to Me. (Fox Trot.) Nathan Glantz and His Orch.

533 **Out of the Dawn.** (Fox Trot.) Ernie Golden and His Orch.
Sunshine Will Follow Rain. (Fox Trot.) Missouri Jazz Band.

590 **Ramona.** (Waltz.) Royal Marimba Band.
If You Loved Mary. (Waltz.) Imperial Dance Orch.

913 **Roses of Yesterday.** (Fox Trot.) Jewel Dance Orch.
It All Was Too Good to Be True. (Fox Trot.) Billy James' Orch.

635 **Rosette.** (Waltz.) Royal Marimba Band.
My Last Waltz With You. (Waltz.) Hollywood Dance Orch.

943 **Sally of My Dreams.** (Fox Trot.) Jewel Orch.
Smiles Are Making the World Go 'Round. (Fox Trot.) Bob Green's Orch.

941 **Sonny Boy.** (From "Singing Fool.") (Fox Trot.) University Boys.
So Lonely. (Fox Trot.) Ray Collins.

900 **That's My Weakness Now.** (Fox Trot.) Ernie Golden and His Orch.
If I Can Ba-Ba-Baby You. (Fox Trot.) Missouri Jazz Band.

914 **That's What Puts the Sweet in Home, Sweet Home.** (Fox Trot.) Ted White's Collegians.
I Love to Ride a Camel. (Fox Trot.) Ray Collins Orch.

930 **Ten Little Miles From Town.** (Fox Trot.) Ernie Golden and His Orch.
No One to Say Good Morning. (Fox Trot.) Hollywood Dance Orch.

681 **You're a Real Sweetheart.** (Fox Trot.) Sam Lanin's Dance Orch.
Swanee Sue. (Fox Trot.) Missouri Jazz Band.

Popular Vocal Numbers

936 **Angela Mia (My Angel).** (Bar. Solo, Orch. Acc.)
There's Something Nice About the Name of Mary. (Bar. Solo, Orch. Acc.) Both by Ralph Haines.

414 **Among My Souvenirs.** Mitchel.
Listen, Lady. Victor Carr.

647 **Constantinople.** (Male Duet, Nov. Acc.) The Radio Imps.
I Love to Ride a Camel. (Tenor Solo, Orch. Acc.) Geo. Beaver.

690 **Girl of My Dreams.** (Both Tenor Solos With Orch. Acc.)
You'd Rather Forget Than Forgive. Both by Geo. Beaver.

539 **Hallelujah! I'm a Bum.**
I Wish I Was Single Again. (Both Comedy Solos, Nov. Acc.) Both by Jack Kaufman.

554 **Henry's Made a Lady Out of Lizzie.** Kaufman.
Ten Cents' Worth of Crackers. Fields.

372 **Just Another Day Wasted Away, Side by Side.** (Vocal Solo.) Both by Irving Kaufman.

915 **Just a Night for Meditation.** (Male Quar., Piano Acc.) The Melodians.
Just a Kiss in the Moonlight. (Bar. Solo, Orch. Acc.) Larry Holton.

538 **King for a Day.**
They Can't Take You Away From Me Now. (Tenor Solos, Orch. Acc.) Both by George Beaver.

619 **Laugh, Clown, Laugh.**
What Good Are Tears. (Both Tenor Solos, Orch. Acc.) Both by Geo. Beaver.

568 **Our Bungalow of Dreams.** Melody Twins.
Let Me Dream of You Forever. Arthur Fields.

623 **She's the Sweetheart of Six Other Guys.** Sung by Billy Jones and Ernest Hare.
Oh, How She Could Shake Her Tambourine. (Tenor Solo, Orch. Acc.) Geo. Beaver.

923 **Sonny Boy** (From "Singing Fool.") (Tenor Solo.) Charles Dickson.
Happy in the Rain. (Baritone Solo.) Larry Holton.

540 **The Prune Song.**
The Bum Song. (Both Comedy Solos, Nov. Acc.) Both by Jack Kaufman.

924 **Then Came the Dawn.** (Baritone Solo.) Larry Holton.
Evening Brings Memories of You. (Tenor Solo.) Max Prival.

942 **There's a Rainbow 'Round My Shoulder.** (Tenor Solo.)
Sunday Afternoon. (Tenor Solo.) Both by Charles Dickson.

375 **What Do We Do on a Dew, Dew, Dewy Day?** (Vocal Duet.)
Some Day, Sweetheart. (Vocal Duet.) Both by Morrison and Reeves.

945 **Will the Angels Play Their Harps for Me.** (Tenor Solo, Nov. Acc.)
The Baby on the Door-Step. (Tenor Solo, Nov. Acc.) Both by Frank Evans.

Hawaiian Selections

411 **Dreamy Hawaii.**
Drowsy Waters. (Duet.) Both by Ikeno and Suzuki.

384 **Kilima Waltz.**
Sweet Hawaiian Moonlight. Kohala Entertainers.

695 **One - Two - Three - Four.** South Sea Islanders.
Honolulu, Home, Sweet Home. Fereas Hawaians.

Typical of Old Time Descriptive (Hill Billy) Tunes
(Vocal)

944 **A Choir Boy Sings All Alone Tonight.**
An Old Man's Story. Both Tenor Solos by Frank Evans.

667 **A Picture From Life's Other Side.**
There's No Disappointment in Heaven. Both by Lonesome Pine Twins.

396 **Adam and Eve.** Art Coffee.
Old McDonald Had a Farm. By the Henry County Four.

901 **Blue Yodel No. 1.** (Voice With Guitar.)
In the Jailhouse Now. (Voice With Guitar.) Both by Frankie Wallace

687 **Get Away, Old Man, Get Away.** By Arthur Fields.
My Carolina Home. By Lambert and Hillpot.

937 **Give Me That Old Time Religion.**
I Ain't Gonna Study War No More. (Mixed Quartette.) Both by Jewel Male Quartette.

557 **I Know There Is Somebody Waiting.**
Mildred Doran's Last Flight. Both by Dalhart and Robison.

588 **In the Hills of Old Kentucky.** (Trio, Nov. Acc.) Dalhart, Robison and Hood.
A Memory That Time Cannot Erase. (Male Duet, Nov. Acc.) Dalhart and Robison.

331 **Little Log Cabin in the Lane.**
That's What the Old Bachelor's Made Of. Both by Kenneth Barton.

334 **Little Red Caboose Behind the Train.**
Just as the Sun Went Down. Both by Borton and Thompson.

335 **Maxwell Girl.**
The Dixie Cowboy. Both by Prescott.

688 **My Blue Ridge Mountain Home.**
When the Work's All Done This Fall. Both by Dalhart and Robison.

558 **My Boy's Voice.**
Wreck of the C. & O. No. 5. Both by Dalhart.

682 **Oh, Dem Golden Slippers.** By Dalhart and Robison.
When the Moon Shines Down Upon the Mountain. By Dalhart.

665 **Pass Around the Bottle.**
Bully of the Town. Both by Ernest Stoneman.

390 **Please, Papa, Come Home.** Ragan and Beck.
Write a Letter to My Mother. James Ragan.

329 **Put on Your Old Gray Bonnet.**
The Bright Sherman Valley. Both by Harvey Watson.

570 **That Good Old Country Town.** Dalhart and Robison.
Old Plantation Melody. Dalhart, Robison and Hood.

666 **The Fatal Wedding.**
Sinful to Flirt. Both by Stoneman.

560 **The Letter Edged in Black.**
The Convict and the Rose. Both by Dalhart.

925 **The Porto Rico Storm.**
Where the Silvery Colorado Wends Its Way. (Both Tenor Solos.) Both by Francis Evans.

398 **The Poor Tramp Has to Live.** By Jim Seaney.
Hand Me Down My Walking Cane. By Logan County Trio.

392 **The Preacher and the Bear.** By Geo. Holden.
Give My Love to Nellie, Jack. By Don Kutter.

389 **The Sinking of the Submarine S-4.**
The Wreck of the Virginian Train No. 3. (Both Voc. With Guitar and Harmonica Acc.) By Geo. Holden.

946 **The Sinking of the Vestris.** (Tenor Solo) Frank Evans.
Treasure Untold (Voice With Guitar) Frankie Wallace.

698 **There's a Whippoorwill a Calling.** (Male Duet, Nov. Acc.) Carson J. Robison and Francis Luther.
A Mother's Plea. (Tenor Solo, Nov. Acc.) Francis Luther.

691 **Way Out on the Mountain.**
Ben Dewberry's Final Run. (Both Voice With Guitar.) Frankie Wallace

394 **You'll Never Miss Your Mother Until She's Gone.** By David Foley.
Poor Little Joe. By Jas. Ragan.

Typical Old Time Instrumental Selections

307 **Buck Creek Gal.**
And the Cat Came Back. Both by Fiddlin' Frank Nelson.

308 **Medley of Old Time Favorites.** (Part 1.) Harmonica.
Medley of Old Time Favorites. (Part 2.) Both by Billy Bishop.

408 **Sidewalks of New York, Etc.**
Red Wing, My Little Girl, Etc. Both by Jess Jenkins.

302 **The Buckin' Mule.** Logan County Trio.
Forked Deer. (Fiddle, Banjo and Guitar.) The Clinch Valley Boys.

407 **The Old Fashioned Square Dance.** Uncle John Stuart.
Richmond Cotillion. By Frank Neal and His Boys.

Standard Selections

347 **Gypsy Love Song.**
Love's Old Sweet Song. Both by Four Hoosiers.

349 **Home, Sweet Home.** Challenge Quar.
Till We Meet Again. Dalhart.

346 **Old Black Joe.** The Four Hoosiers.
Old Kentucky Home. Hamlin Male Quartet.

351 **Over the Waves.**
Wedding of the Winds. (Accordion.) Both by Johnny Pietmonte.

419 **You Can Hear Those Darkies Singing.** The Southland Quartet.
Juanita. Challenge Harmony Four.

Pipe Organ Selections

622 **At Dawning.**
I'm Looking for a Girl Named Mary. Both by Normand Walton.

344 **Humoresque.**
Hungarian Dance. Both by Robinson.

343 **Swanee River—Ring De Banjo—Old Kentucky Home.**
Silver Threads Among the Gold. Both by Theodore J. Robinson.

Sacred (Old Time) Selections

340 **Are You Washed in the Blood of the Lamb?**
I Know My Name Is There. Both by Jackson Young.

338 **Beautiful Isle of Somewhere.**
Rock of Ages. Both by Hamlin Sacred Quartet.

339 **Nearer, My God, to Thee.** Dixie Sacred Singers.
Tell Mother I'll Be There. Hamlin Sacred Quartet.

341 **When I Take My Vacation in Heaven, Leave It There.** Both by Jensen and Donaldson.

337 **When the Roll Is Called Up Yonder.**
Oh, Come, All Ye Faithful. Both by Hamlin Sacred Quarter.

Digitized by Google

Conqueror RECORDS

Double Faced Electrically Recorded

3 for 89c

We pay the postage — *We pay the postage*

Biggest Value in America

The best records ever offered at this low price. They are all 10-inch double faced, and electrically recorded by prominent orchestras and stage stars. Favorite hits on both sides. To our knowledge, a record of equal quality has never been sold for less than 50c. For those who want the best, and which ordinarily sell at 75c, we recommend the new, improved super electrically recorded "Supertone" records listed on the following pages. **Please order by catalog number and record number. We pay the postage.**

12R6401—3 Conqueror records for..... **89c**

Popular Dance Selections

7125 **Ah, Sweet Mystery of Life.** (Waltz.) Dixie Marimba Players.
Gypsy Love Song. (Waltz.) Schubert's Orch.

7001 **Among My Souvenirs.** (Fox Trot.) Markel's Society Orch.
Say It With a Red Red Rose. (Fox Trot.) Nathan Glantz's Orch.

7002 **An Old Guitar and an Old Refrain.** (F. T.) Nathan Glantz's Orch.
Chloe. (Fox Trot.) Hollywood Orch.

7005 **Back in Your Own Back Yard.** (Fox Trot.) Sam Lanin's Dance Orch.
What a Wonderful Wedding That Will Be. (Fox Trot.) Pelham Inn Society Orch.

7007 **Beloved.** (Waltz.) Dixie Marimba Players.
Remember Me to Mary. (Waltz.) Hollywood Dance Orch.

7145 **Blue Grass.** (F. T.) Lou Gold's Orch.
'Cause I Feel Low Down. (Fox Trot.) Fred Rich's Dance Orch.

7148 **Chiquita.**
My Window of Dreams. (Waltzes.) Both by Schubert's Dance Orch.

7129 **Constantinople.**
Sorry for Me. (Fox Trot.) Both by Sam Lanin's Dance Orch.

7150 **Down Where the Sun Goes Down.**
My Darling. (Fox Trots.) Both by Sam Lanin's Dance Orch.

7141 **Dusky Stevedore.**
When Sweet Susie Goes Stepping By. (Fox Trots.) Both by Joe Canullo and His Orch.

7135 **Evening Star, Help Me Find My Man.**
Half Way to Heaven. (Fox Trot.) Both by Lou Gold and His Orch.

7142 **Get Out and Get Under the Moon.** (Fox Trot.) Pelham Inn Orch.
Out of a Clear Blue Sky. (Fox Trot.) Lou Gold and His Orch.

7124 **Girl of My Dreams.**
Where in the World. (Waltzes.) Both by Adrian Schubert's Orch.

7110 **I Can't Give You Anything But Love.** (Fox Trot.) Imperial Orch.
Ready for the River. (Fox Trot.) Missouri Jazz Band.

7108 **I'm on the Crest of a Wave.** (Fox Trot.) Sam Lanin's Dance Orch.
Crazy Rhythm. (Fox Trot.) John Vincents Californians.

7189 **It Goes Like This, That Funny Melody.** (F.T.) Paradise Club Orch.
Louder and Funnier. (Fox Trot.) California Collegians.

7138 **Jeannine, I Dream of Lilac Time.**
Someday, Somewhere, We'll Meet Again. (Waltzes.) Both by Dixie Marimba Players.

7128 **Just Like a Melody Out of the Sky.**
Too Busy. (Fox Trots.) Both by the Rounders.

7149 **King for a Day.**
There'll Never Be Another You. (Waltzes.) Dixie Marimba Players.

7096 **Laugh, Clown, Laugh.** (Fox Trot.) Rich's Dance Orch.
Last Night I Dreamed of You. (Fox Trot.) Herb. Spencer's Orch.

7139 **Memories of France.** (Waltz.) Dixie Marimba Players.
I Wonder If You Care. (Waltz.) Hollywood Dance Orch.

7143 **Mississippi Mud.** (Fox Trot.) Imperial Dance Orch.
Motem Stomp. (Fox Trot.) The Original Indiana Five.

7127 **My Angel. (Angela Mia.)** (Fox Trot.) Sam Lanin's Dance Orch.
Persian Rug. (Fox Trot.) Herbert Spencer and Orch.

7192 **My Blackbirds Are Bluebirds Now.** (Fox Trot.) St. Louis Night Hawks.
I Loved You Then as I Love You Now. (F. T.) Paradise Club Orch.

7015 **My Blue Heaven.** (Fox Trot.) Fred Rich's Dance Orch.
Will You Be True. (Fox Trot.) Imperial Dance Orch.

7016 **My Ohio Home.** (Fox Trot.) Missouri Jazz Band.
Beautiful. (F. T.) Pelham Inn Orch.

7133 **Old Man Sunshine.** (Fox Trot.) Sam Lanin's Dance Orch.
Just a Night for Meditation. (Fox Trot. Ernie Golden's Dance Orch.

7151 **Out of the Dawn.**
Anything You Say. (Fox Trot.) Both by Ernie Golden's Orch.

7136 **Roses of Yesterday.** (Fox Trot.) Imperial Dance Orch.
Flower of Love. (Fox Trot.) Ernie Golden and His Orch.

7188 **Sonny Boy.** (Fox Trot.)
All of the Time. (Fox Trot.) Victor King and His Conqueror Orch.

7131 **Ten Little Miles From Town.** (Fox Trot.) Lou Gold's Dance Orch.
Dream House. (F. T.) Imperial Orch.

7144 **That's My Weakness Now.**
Who Wouldn't Be Blue? (Fox Trot.) Both by Ernie Golden's Orch.

7140 **That's What Puts the Sweet in Home, Sweet Home.** (Fox Trot.) Ernie Golden and His Orch.
Here's That Party Now in Person. (Fox Trot.) The Rounders.

7020 **The Sweetheart of Sigma Chi.** (Fox Trot.) Al Lynch and His Orch.
Moonlit Waters. (Fox Trot.) Nathan Glantz and Orch.

7152 **Think of Me Thinking of You.** (Fox Trot.) Lou Gold's Dance Orch.
Dream House. (Fox Trot.) Imperial Dance Orch.

7022 **Together.** (Waltz.) Hollywood Dance Orch.
Ramona. (Waltz.) Dixie Marimba Players.

7146 **You're a Real Sweetheart.** (F. T.)
When You're Smiling. (Fox Trot.) Both by Sam Lanin's Dance Orch.

Popular Vocal Selections

7024 **Among My Souvenirs.** (Baritone Solo.) (Orch. Acc.)
My Melancholy Baby. (Baritone Solo.) (Orch. Acc.) Both by Harold Lambert.

7026 **Baby Your Mother Like She Babied You.** (Tenor Solo.) Kaufman.
That's Why I'm So Lonesome. (Tenor Solo.) Howard Wilson.

7027 **Back in Your Own Back Yard.** (Male Duet.) (Nov. Acc.) Rodman Lewis and Radio Eddie.
I Still Love You. (Tenor Solo.) (Orch. Acc.) Irving Kaufman.

7028 **Dream Kisses.** (Male Duet.) (Piano Acc.)
Is She My Girl Friend? (Male Duet.) Both by Lewis and Clark.

7029 **Henry's Made a Lady Out of Lizzie.** By Kaufman.
I Scream for Ice Cream. By Radio Eddie and Pixon.

7040 **Highways Are Happy Ways.** (Tenor Solo.) Irving Kaufman.
Baby Feet Go Pitter Patter. (Male Duet.) Smith Brothers.

7123 **Jeannine, I Dream of Lilac Time.** (Baritone Solo.) Rodman Lewis.
Roses of Yesterday. (Tenor Solo.) (Orch. Acc.) Irving Kaufman.

7043 **Keep Sweeping the Cobwebs Off the Moon.** (Male Duet.) (Piano Acc.)
Our Bungalow of Dreams. (Male Duet.) By Lewis and Clark.

7121 **King for a Day.** (Tenor Solo.) (Orch. Acc.) Irving Kaufman.
My Angel. (Angela Mia.) (Baritone Solo.) Rodman Lewis.

7044 **Let a Smile Be Your Umbrella.** (Male Duet.) (Nov. Acc.) Radio Eddy and Bobby Dixon.
Without You, Sweetheart. (Baritone Solo.) Rodman Lewis.

7045 **My Blue Heaven.**
A Shady Tree. (Tenor Solo.) (Nov. Acc.) Both by Don Rogers.

7046 **My Ohio Home.** (Male Duet.) (Nov. Acc.) Lewis and Clark.
Blue Land. (Tenor Solo.) Orch. Acc.) Irving Kaufman.

7193 **Old Man Sunshine.**
I Can't Make Her Happy. (Both Baritone Solos.) (Orch. Acc.) Both by Rodman Lewis.

7097—Ramona. (Baritone.)
When Love Comes Stealing. (Baritone.) Both by Rodman Lewis.

7199 **Sonny Boy.** (From Singing Fool.)
There's a Rainbow 'Round My Shoulder. Both Tenor Solos, with Orchestra by Irving Kaufman.

7047 **Sunshine.** (Tenor Solo.) (Orch. Acc.)
Laugh, Clown, Laugh. (Tenor Solo.) (Orch. Acc.) Irving Kaufman.

7181 **Ten Little Miles From Town.** (Male Quar.) The Grenadiers.
Anything You Say. (Male Duet.) (Piano Acc.) Billy Jones and Ernest Hare.

7120 **That's My Weakness Now.**
My Pet. (Voc. and Instrumental Quartettes.) Both by Eddie Lewis and Tropical Serenaders.

7118 **You're a Real Sweetheart.**
Because My Baby Don't Mean Maybe Now. (Voice with Orch. Acc.) Both by Nancy Walker.

Typical of Old Time Descriptive "Hill Billy" Tunes (Vocal)

7164 **Ben Dewberry's Final Run.**
In the Jailhouse Now. Both Voice with Guitar by Frankie Wallace.

7163 **Blue Yodel. No. 1.**
Way Out on the Mountain. Both Voice with Guitar by F. Wallace.

7167 **Blue Yodel. No. 2.**
The Breakman's Blues. Both Voice with Guitar by Frankie Wallace.

7176 **Climbing Up de Golden Stairs.** (Trio.) (Nov. Acc.) Dalhart, Robison and Hood.
The Little Green Valley. Male Duet.) (Nov. Acc.) Dalhart and Robison.

7060 **I'll Meet Her When Sun Goes Down.** Dalhart.
Shine On, Harvest Moon. Dalhart and Robison.

7173 **I'm Drifting Back to Dreamland.** (Male Duet.) (Nov. Acc.) Dalhart and Robison.
The Little Brown Jug. (Tenor Solo.) (Orch. Acc.) Dalhart.

7174 **In the Hills of Old Kentucky.**
Drifting Down the Trail of Dreams. Both trios with Nov. Acc. By Dalhart, Robison and Hood.

7062—My Blue Ridge Mountain Home. (Male Duet.) (Nov. Acc.)
Golden Slippers. Both by Dalhart and Robison.

7063 **Oh Susanna.**
Sing On, Brother, Sing. Both by Dalhart, Robison and Hood.

7064 **Pass Around the Bottle.** (Tenor Solo.) (Nov. Acc.)
Sinful to Flirt. (Tenor Solo.) (Nov. Acc.) Both by Ernest Stoneman.

7065 **Sara Jane.** (Vocal Duet.)
I Was Born 4000 Years Ago. (Vocal Duet.) (Nov. Acc.) Both by Smoky Mountain Twins.

7172 **That Good Old Country Town.** (Male Duet.) Dalhart and Robison.
Sweet Elaine. (Trio.) (Nov. Acc.) Dalhart, Robison and Hood.

7178 **The Engineer's Hand on the Throttle.** Both voice with Banjo Acc. by Willard Hodgins.
She Waves as His Train Passes.

7177 **The West Plains Explosion.**
The Hanging of Charles Birger. Both Tenor Solos with Nov. Acc. by Vernon Dalhart.

7067 **The Wreck of '97.**
In the Baggage Coach Ahead. Both by Dalhart.

7099 **The Death of Floyd Bennett.**
The Empty Cradle. Both by Dalhart.

7068 **The Death of Floyd Collins.** (Tenor.)
A Boy's Best Friend Is His Mother. Both by Dalhart.

7069 **The Engineer's Child.** Both by Dalhart.
The Convict and the Rose.

7070 **The Freight Wreck at Altoona.**
Mother's Grave. Both by Dalhart.

7071 **The Old Gray Mare.**
Wreck of the C. & O. Number 5. Both by Vernon Dalhart.

7072 **You'll Never Miss Your Mother Till She's Gone.** (Male Duet.)
There's No Disappointment in Heaven. By Smoky Mt. Twins.

7074 **Zeb Turner's Gal.** Both by Dalhart.
The Letter Edged in Black.

Hawaiian Selections

7053 **Back to Hawaii and Me.** (Hawaiian Quintette.) South Sea Islanders.
My Hawaiian Melody. (Hawaiian Guitars.) Ferera's Hawaiians.

7054 **Drowsy Waters.**
La Golondrina. (Hawaiian Guitars.) Both by Ferera and Paoulhi.

7056 **Honolulu Home, Sweet Home.** (Duet.) (Guitars.) (Vocal Refrain.)
On the South Sea Isle. Both by Ferera's Hawaiians.

7057 **My Blue Ridge Mountain Queen.** (Hawaiian Guitars.) (Voc. Ref.)
Somewhere in Hawaii. Both by Ferera's Hawaiians.

Standard Instrumental Records

7075 **Christmas Chimes.** (Chimes with String Quartette.)
Vesper Chimes. Both by Adrian Schubert's Orchestra.

7077 **Over the Waves.** (Waltz.)
Blue Danube Waltz. (Waltz. Both by Schubert's Orch.

By Negro Artists

7078 **Baptise Me.** (Sermon With Choir.)
Dying Gambler. (Sermon With Choir.) Rev. J. M. Gates.

7182 **Hard Hearted Papa.** (Comedienne.) (Nov. Acc.) Miss Frankie.
Mean Old Bed Bug Blues. (Comedienne Nov. Acc.) Lizzie Miles.

7080 **I Know I Got Religion, Yes, Yes.** (Sermon With Choir.)
Death's Black Train. (Sermon With Choir.) Both by Rev. J. M. Gates.

7081 **I Needs a Plenty Grease in My Frying Pan.** (Comedienne Jazz Band.) Both by Mandy Lee.
Crap Shootin' Papa, Mama Done Caught Your Dice.

7185 **Second Hand Daddy.** Comedienne Nov. Acc.) Both by Lizzie Miles.
A Good Man Is Hard to Find. (Comedienne Nov. Acc.)

Comic Dialogue Selections

7085 **A Pair of Black Aces—Evolution.** (Comedy Dialogue.)
A Pair of Black Aces—The Lost Aviator's Comedy. Both by Miller and Lyles.

7086 **A Pair of Black Aces—Gwine to Africa.** (Comedy Dialogue.)
A Pair of Black Aces—Moneyless Debts. (Comedy Dialogue.) Both by Miller and Lyles.

7087 **Pullman Porters.** (Comedy Dialogue.)
Two Owls Out at Sea. (Comedy Dialogue.) Both by Cook and Fleming.

Pipe Organ Selections

7098 **A Kiss in the Dark.**
Until Tomorrow. Jesse Crawford.

7089 **At Sundown.** Both by Edmund Cromwell.
Under the Moon.

7093 **The Rosary.** Both by Jesse Crawford.
Humoresque.

Digitized by Google

Just Out! SUPERTONE Records

Electrically Recorded by New Method
New Super Quality
at a BIG SAVING!
EQUAL TO ANY 75¢ RECORD

43¢ We Pay the Postage

12R6501—Order by catalog number 12R6501 and give selection number of each record. All are 10-inch double face records, of new super-quality and electrically recorded by new methods. We pay the postage. Each..... 43c

Popular Dance Selections
All With Vocal Chorus

9000 **After My Laughter Came Tears.** (Fox Trot.) Both by the Vagabonds.
Dolores. (Fox Trot.)

9001 **Among My Souvenirs.** (Fox Trot.)
A Shady Tree. (Fox Trot.) Both by Van and His Orchestra.

9002 **Auf Wiedersehn.** (Waltz.)
Sweetheart of Sigma Chi. (Waltz.) Both by the Silvertone Ensemble.

9003 **Back in Your Own Back Yard.** (Fox Trot.) Sherman Sundodgers.
I'm Winging Home. (Fox Trot.) The Old Mill Dance Kings.

9039 **Brown Jug Blues.**
Bass Blues. (Inst. Nov.) Both by Sam Perry's Rube Band.

9040 **Chiquita.**
Just Another Night. (Waltzes.) Both by Silvertone Ensemble.

9041 **Constantinople.**
Ol' Man Sunshine. (Fox Trots.) Both by Paulson's Night Hawks.

9005 **Dream Kisses.** (Fox Trot.)
Let a Smile Be Your Umbrella. (Fox Trot.) Both by Van and His Orchestra.

9042 **Dusky Stevedore.** (Fox Trot.) Silvertone Dance Orchestra.
Sweet Ella May. (Fox Trot.) Happiness Orchestra.

9004 **Girl of My Dreams.** (Waltz.)
Did You Mean It? (Fox Trot.) Both by the Vagabonds.

9043 **Here's That Party Now in Person.** (Fox Trot.) Sherman Sundodgers.
I Still Keep Dreaming of You. (Fox Trot.) Bailey's Jazz Pirates.

9006 **Happy Go Lucky Lane.** (Fox Trot.)
Speedy Boy. (Fox Trot.) Both by the Sherman Sundodgers.

9044 **Hot Coffee.** (Fox Trot.)
In a Little French Cafe. (Waltz.) Both by the Manhattan Madcaps.

9007 **Highways Are Happy Ways.** (Fox Trot.)
At Sundown. (Fox Trot.) Both by the Newtown Pippins.

9272 **If You Want the Rainbow You Must Have the Rain.** (Fox Trot.) Van and His Orchestra.
Sweet Lorraine. (Fox Trot.) Manhattan Madcaps.

9008 **I'm Looking Over a Four-Leaf Clover.** (Fox Trot.)
Just Another Day Wasted Away. (Fox Trot.) Both by Van and His Orchestra.

9057 **I'm Sorry, Sally.** (Fox Trot.) Sherman Sundodgers.
When I Tip Toe Up a Tuck, Tuck Tucky Lane. (Fox Trot.) Hill's Specialty Orchestra.

9055 **I Can't Give You Anything But Love.**
Sunbeams Bring Dreams of You. (Fox Trots.) By Manhattan Madcaps.

9045 **I Wanna Be Loved by You.**
Doin' the Raccoon. (Fox Trots.) Both by Bailey's Jazz Pirates.

9009 **In a Little Spanish Town.**
Diane. (Waltzes.) Both by the Silvertone Ensemble.

9046 **Jeannine (I Dream of Lilac Time).** (Waltz.) Hill's Specialty Orchestra.
You Tell Me Your Dream (I'll Tell You Mine). (Waltz.) Paulson's Night Hawks.

9047 **Just Like a Melody Out of the Sky.** (Fox Trot.) Silvertone Dance Orchestra.
I'm on the Crest of a Wave. (Fox Trot.) Manhattan Madcaps.

9010 **Laugh, Clown, Laugh.** (Waltz.)
Rain or Shine. (Fox Trot.) Both by the Silvertone Dance Orch.

9011 **Last Night I Dreamed You Kissed Me.** (Fox Trot.)
Afraid of You. (Fox Trot.) Both by the Sherman Sundodgers.

9012 **Let Me Call You Sweetheart.**
Meet Me Tonight in Dreamland. (Waltzes.) Both by the Silvertone Ensemble.

9275 **My Blackbirds Are Bluebirds Now.**
Pretty, Petite and Sweet. (Both Fox Trots.) By Paulson's Night Hawks.

9048 **My Window of Dreams.** (Waltz.) Happiness Orchestra.
Revenge Waltz. Rex Marshall's Orchestra.

9013 **Mamma's Growing Young, Papa's Growing Old.** (Fox Trot.)
Who Wouldn't Be Blue? (Fox Trot.) Both by the Tin Pan Paraders.

9014 **My Blue Ridge Mountain Home.** (Fox Trot.)
Just a Little Way From Home. (Fox Trot.) Both by Van and His Orchestra.

9015 **My Blue Heaven.** (Fox Trot.)
There's a Rickety, Rackety Shack. (Fox Trot.) Both by the Old Mill Dance Kings.

9016 **My Ohio Home.** (Fox Trot.)
An Old Guitar, an Old Refrain. (Fox Trot.) Both by the Manhattan Madcaps.

9049 **Neapolitan Nights.**
You're in Love and I'm in Love. (Waltzes.) Both by Silvertone Concert Orchestra.

9050 **Out of the Dawn.** (Fox Trot.) Paulson's Night Hawks.
Once in a Lifetime. (Fox Trot.) Silvertone Dance Orchestra.

9017 **Our Bungalow of Dreams.** (Fox Trot.)
Beautiful. (Fox Trot.) Both by the Newtown Pippins.

9018 **Ramona.** (Waltz.)
Little Log Cabin of Dreams. Both by Silvertone Ensemble.

9038 **'Round Evening.**
A Cottage Is Heaven. (Fox Trots.) Both by Manhattan Madcaps.

9052 **Roses of Yesterday.** (Fox Trot.) Manhattan Madcaps.
Jane. (Fox Trot.) Bobby Karns and His Orchestra.

9051 **Sleep, Baby, Sleep.** (Fox Trot.) Mendel's Canadians.
Right Out of Heaven. (From "Cross My Heart.") (Fox Trot.) Rex Marshall's Orchestra.

9058 **Sonny Boy.** (From "Singing Fool.")
Why Do I Love You Like I Do? (Fox Trots.) Both by Paulson's Night Hawks.

9053 **Someday Somewhere (We'll Meet Again).** (Waltz.) Silvertone Concert Orchestra.
Beggars of Life. (Waltz.) Mendel's Canadians.

9054 **Ten Little Miles from Town.** (Fox Trot.) Van and His Orchestra.
Sorry for Me. (Fox Trot.) Silvertone Dance Orchestra.

9019 **The Prisoner's Song.** (Waltz.)
Oh Dem Golden Slippers. (Fox Trot.) Both by the Manhattan Madcaps.

9020 **Together.** (Waltz.)
Beloved. (Waltz.) Both by the Old Mill Dance Kings.

9056 **Too Busy.**
Anything You Say. (Fox Trot.) Both by Mendel's Canadians.

9021 **Was It a Dream?** (Waltz.)
When Love Comes Stealing. (Waltz.) Both by the Silvertone Ensemble.

9274 **Where the Shy Little Violets Grow.**
The Spell of the Blues. (Fox Trots.) By Silvertone Dance Orchestra.

9059 **You're a Real Sweetheart.** (Fox Trot.) Silvertone Dance Orch.
Just a Night for Meditation. (Fox Trot.) Paulson's Night Hawks.

9060 **You're Gone (From "The Song Writer.")** (Fox Trot.) Rex Marshall's Orchestra.
Pickin' Cotton (From "George White's Scandals.") (Fox Trot.) Van and His Orchestra.

9273 **You're the Cream in My Coffee.**
Orange Blossom Home. (Fox Trots.) Both by Silvertone Dance Orchestra.

Popular Vocal Selections

9022 **A Shady Tree.** Elliott Stewart.
My Ohio Home. Jack and Gene.

9023 **Among My Souvenirs.**
Yesterday. Both by Jack Moran.

9024 **Baby Your Mother Like She Babied You.**
Baby Feet Go Pitter Patter. Both by the Happiness Boys.

9025 **Back in Your Own Back Yard.**
My Heart Keeps Speaking of Love. Both by Kenneth Thorpe.

9026 **Casey Jones.**
Steamboat Bill. Both by the Silvertone Quartet.

9062 **Chiquita.**
Ten Little Miles From Town. (Both Acc. by Piano.) J. Lynn Griffiin.

9063 **Dream House.**
I Tore Up Your Picture When You Said Goodbye. (Both Inst. Acc.) Charles Hart.

9027 **Dream Kisses.**
After I've Called You Sweetheart, How Can I Call You Friend. Both by Jerry White.

9064 **Dream River.**
Lonely Little Bluebird. (Both Piano Acc.) Maple City Four.

9065 **Forever.** (Orch. Acc.)
Anything You Say. (Inst. Acc.) Both by Gordon Wallace.

9067 **Get Out and Get Under the Moon.** (Piano Acc.) Charles Barnes.
She's a Great Great Girl. (Piano and Violin Acc.). Larry Vincent.

9035 **Girl of My Dreams.**
Sunrise. Both by Charles Harrison.

9066 **Gotta Big Date With a Little Girl.** (Inst. Acc.) Lou Davis.
Is It Gonna Be Long? (Inst. Acc.) Kenneth Thorpe.

9028 **Henry's Made a Lady Out of Lizzie.**
I Scream, You Scream, We All Scream for Ice Cream. Both by Lou Davis.

9029 **Here Am I Broken Hearted.**
Highways Are Happy Ways. Both by Jack Moran.

9276 **I Can't Give You Anything But Love.** By Mildred Grizelle.
Just a Little Blue for You. By Virginia Lee.

9068 **I Get the Blues When It Rains.** (Acc. by Piano.)
Etiquette Song. (Acc. by Guitar.) Both by Jack and Gene.

9280 **I Never See Maggie Alone.**
Bridget O'Flynn. Both by the Happiness Boys.

9069 **It Goes Like This, That Funny Melody.** (Acc. Orch.)
My Baby Is Driving Me Wild. (Inst. Acc.) Both by Kenneth Thorpe.

9070 **Jeannine (I Dream of Lilac Time).**
There's a Rainbow 'Round My Shoulder. (Both Orch. Acc.) Gordon Wallace.

9071 **Just Like a Melody Out of the Sky.** (Inst. Acc.) Jerry White.
Just a Little Blue for You. (Inst. Acc.) Charles Hart.

9072 **King for a Day.**
Carmen. (Both Orch. Acc.) Ernest Hare.

9030 **Laugh, Clown, Laugh.**
Little Log Cabin of Dreams. Both by Arthur Ball.

9031 **Let Me Call You Sweetheart.**
Sweetheart of Sigma Chi. Both by Gordon Wallace.

9032 **Mary Ann.**
Rickety Rackety Shack. Both by Jerry White.

9277 **Mem'ries.**
Our Bungalow of Dreams. Both by Charles Harrison.

9033 **My Blue Heaven.**
Are You Happy? Both by Jack Moran.

9073 **Oh Is She Mad at Me.** (Orch. Acc.) Billy Jones.
Because My Baby Don't Mean Maybe Now. (Inst. Acc.) Francis Luther.

9034 **Ramona.** Ned Miller.
Sunshine. John A. Monohan.

9074 **Roses of Yesterday.**
Bad Girl. (Both Orch. Acc.) Jerry White.

9075 **She's Wonderful.**
That's How I Feel About You, Sweetheart. (Both Inst. Acc.) Francis Luther.

9061 **That's My Weakness Now.** (Acc. by Clarinet and Piano.)
Constantinople. (Acc. by Saxophone and Piano.) Both by Sirman's and Bradford.

9036—The Little Ford Rambled Right Along.
Cy's Been Drinking Cider. Both by Jones and Hare.

9279 **There Must Be a Silver Lining.**
Let a Smile Be Your Umbrella. Both by Kenneth Thorpe.

9037 **Together.**
Beautiful. Both by Jack Moran.

9278 **Where Do You Work-a John?**
Fifty Million Frenchmen Can't Be Wrong. Both by Lou Davis.

WE Pay the Postage

Digitized by Google

SUPERTONE ELECTRICALLY

The New Way

We have tried to convey to you by the picture at the right the benefits of the new way of recording records. Note the number of instruments used in the orchestra and how no one instrument predominates. Today there is no limit to the number of instruments or voices that can be recorded. If you play a SUPERTONE INSTRUMENTAL RECORD, take particular note of the true low tones of the bass instruments (which were lost in the old type of recording), as well as the high tones of the clarinet and flute. SUPERTONE RECORDS ARE ALL "LICENSED R. C. A. PHOTOTONE RECORDINGS."

The New Way - Clear-Distinct

12R6501—Order by catalog number 12R6501 and give selection number of each record. All are 10-inch double faced records. We pay the postage. Each **43c**

Records Typical of Old Time (Hill Billy) Tunes

Selections by Chubby Parker
Voice With Banjo

9187 Darling Nelly Gray. His Parents Haven't Seen Him Since.

9188 I'm a Stern Old Bachelor. Bib-a-Lollie-Boo.

9189 Nickity Nackity Now Now Now. Whoa, Mule, Whoa.

9190 Oh, Dem Golden Slippers. A Rovin' Little Donkey.

9191 Oh, Susanna. The Little Brown Jug.

9192 Uncle Ned. My Little Sod Shanty on the Claim.

Instrumental Selections

9165 And the Cat Came Back. (Jim Burke.) Sourwood Mountain. By Hill's Virginia Mountaineers.

9163 Arkansas Traveler. Turkey in the Straw. Both by the Boone County Entertainers.

9164 Black-Eyed Susie. } Both by Buck Creek Girl. } Jim Burke.

9166 Buckwheat Batter. (2 Fiddles and Piano.) Ida Red. (2 Fiddles and Piano.) Both by Tweedy Brothers.

9167 Coal Creek March. Floyd Russell. Home, Sweet Home. Louis Watson.

9168 Cripple Creek. Waynesburgh. Both by Jim Burke.

9169 Dance Wid a Gal With a Hole in 'er Stocking. Leather Breeches; Big Eared Mule; Irish Washerwoman. Both by Jim Burke.

9177 Fiddlin' Bootleggers. The Boone County Entertainers. The Cornshucker's Frolic. The West Virginia Hilltoppers.

9170 Gray Eagle. Forked Deer. Both by Hill's Virginia Mountaineers.

9171 Medley of Old Favorites. Part I. Medley of Old Favorites. Part II. Both by Billy Bishop.

9172 Old Buzzard. } Both by Arkansas Traveler. } Jim Burke.

9173 Shoot That Turkey Buzzard. Brick Yard Joe. (Both Guitar, Fiddle and Acc.) Fiddlin' Jim Burke.

9174 Shortenin' Bread. (Fiddles and Piano.) Dance All Night With a Bottle in Your Hand. (2 Fiddles and Piano.) Both by Tweedy Bros.

9175 The Buckin' Mule. Cliff, Click and Logan County Trio. Wandering Boy. Louis Watson.

9176 The Old Hen Cackled, the Rooster Crowed. Logan County Trio. Billy in the Low Ground. Jim Burke.

Vocal Selections
By Various Artists

9242 Adam and Eve. } Both by It Can't Be Done. } Otis Stewart.

9243 Aged Mother. Jesse Oakley. Weeping Willow Tree. Harvey Watson.

9244 Bury Me on the Lone Prairie. Gus Link. Your Mother Still Prays for You. Grace Means.

9245 Death of John Henry. } Both by Little Brown Jug. } Welby Toomey.

9179 Dying Girl's Message. (Guitar and Harmonica Acc.) Friends of Long Ago. (Guitar and Mandolin Acc.) Both by Emmett Davenport.

9178 East Bound Train. (Guitar and Harmonica Acc.) The Dingy Miner's Cabin. (Guitar and Fiddle Acc.) Both by Emmett Davenport.

9185 Falling by the Wayside. Prisoner's Lament. (Both Acc. Guitar and Fiddle.) Both by Sam Caldwell.

9184 Good Old Turnip Green. (Acc. Guitar and Harmonica.) By David Neal. Hobo's Paradise. (Acc. Guitar and Banjo.) By Harry Carter.

9246 I Cannot Call Her Mother. Pearl Bryant. Both by Three Kentucky Serenaders.

9247 I'll Never Be Yours. You'll Never Miss Your Mother Till She's Gone. Both by Dillard Sanders.

9248 Just as the Sun Went Down. Picture From Life's Other Side. Both by Clinch Valley Boys.

9249 Little Birdie. } Both by Hammond. Purty Polly. }

9250 Maxwell Girl. } Both by The Dixie Cowboy. } Aulton Rayl.

9182 May I Sleep in Your Barn Tonight, Mister. Something Wrong With My Gal. (Duets; Instrumental Acc.) Both by the Boone County Entertainers.

9180 My Mother Was a Lady. He's Only a Miner Killed in the Ground. (Both Guitar and Fiddle Acc.) Alvin Bunch.

9251 Please, Papa, Come Home. Write a Letter to My Mother. Both by the Kentucky Serenaders.

9252 Roving Gambler. Welby Toomey. In the Shadow of the Pine. By Doc Roberts.

9181 The Blind Man and His Child. Honeysuckle Time. (Both Duets; Inst. Acc.) Both by The Boone County Entertainers.

9253 The Dying Cowboy. Come and Kiss Me, Baby Darling. Both by Si Puckett.

9254 The Keyhole in the Door. The Bright Sherman Valley. Both by Si Puckett.

9186 The Maple on the Hill. Faded Bunch of Roses. (Both Banjo Acc.) Both by Si Puckett.

9255 The Poor Tramp Has to Live. When the Roses Bloom Again. Both by Uncle Ben Hawkins.

9256 The Preacher and the Bear. I Got Mine. Both by Jesse Oakley.

9257 The Sinking of the Submarine 54. Wreck of Virginian Train No. 3. Both by Jesse Oakley.

9183 The West Plains Explosion. The Hanging of Charles Birger. (Both Acc. Guitar, Harmonica and Fiddle.) Both by Frank Luther.

9258 Two Little Orphans. Don't Forget Me, Little Darling. Both by Dare Miller.

9259 You'll Find Her With the Angels. Down Where the Swanee River Flows. Both by John Ferguson.

9260 When I Was Single My Pockets Would Jingle. The Knoxville Girl. Both by Jim Burke.

Sacred Vocal Selections

9261 A Beautiful Isle of Somewhere. Onward Christian Soldiers. Both By Hamlin Male Quartette.

9262 He Keeps Me Singing. I'm on the Sunny Side. Both by Harper and Turner.

9263 He Lives on High. Harvey Watson. I Know My Name Is There. Jackson Young.

9264 I Saw My Mother Kneeling. Glory to God, He's Come Home. Both by Jepson and Donaldson.

9265 Nearer, My God, to Thee. You Can't Make a Monkey Out of Me. Both by Dixie Sacred Singers.

9266 Praise the Lord It's So. Meet Me There. Both by Harper and Turner.

9267 Rock of Ages. Hamlin Quartette. How Wonderful Heaven Must Be. Dixie Sacred Singers.

9268 They Crucified My Saviour. Brockman Sacred Singers. Love Enough for Me. Harris Quartette.

9269 We Will Outshine the Sun. Walking on the Streets of Glory. Both by Three Kentucky Serenaders.

9270 When the Roll Is Called Up Yonder. Tell Mother I'll Be There. Both by Hamlin Male Quarette.

9271 While the Years Roll On. Bringing in the Sheaves. Brockman Sacred Singers.

Selections by Vernon Dalhart

9227 Death of Floyd Collins. A Letter Edged in Black.

9228 Get Away, Old Man, Get Away. Barbara Allen.

9229 Jesse James. Just Tell Them That You Saw Me.

9230 My Blue Ridge Mountain Home. Oh, Dem Golden Slippers.

Both by Dalhart and Robison.

9231 My Boy's Voice. Little Rosewood Casket.

9232 Sinking of the Great Titanic. The Ship That Never Returned.

9233 The Engineer's Child. The Convict and the Rose.

9234 The Engineer's Dream. Sad Lover.

9235 The Prisoner's Song. A Boy's Best Friend Is His Mother.

9236 The Wreck of Number Nine. Wreck of the Royal Palm.

9237 When the Moon Shines Down Upon the Mountains. Cindy.

9238 When the Sun Goes Down Again. (Dalhart and Robison.) Lindbergh (The Eagle of the U. S. A.). (Dalhart.)

9239 Wreck of the 12:56. Wreck of the Shenandoah.

9240 Wreck of the C. & O. No. 5. Jim Blake.

9241 Wreck of the Old Southern '97. In the Baggage Coach Ahead.

Walter Peterson
Harmonica and Guitar

9194 Lazy Old Mary. Little Annie Rooney.

9195 Mariechen Walzer. Bummelpetrus.

9196 Medley of Old Timers. Part 1. Sidewalks of New York; Let Me Call You Sweetheart; Sweet Rosie O'Grady. Medley of Old Timers. Part II. After the Ball; In the Good Old Summer Time; Peek-a-Boo.

9197 On a Sunday Afternoon; Just One Girl. My Wild Irish Rose; My Irish Molly O.

9198 Over the Waves; Red Wing. My Little Girl; Turkey in the Straw.

9199 Pony Boy; Down in Jungle Town. The Old Gray Bonnet; One, Two, Three, Four.

9200 School Days; Ring Around the Rosy. On Wisconsin; Hail, Hail, the Gang's All Here.

9201 Where the River Shannon Flows. Marching Through Georgia.

Selections by W L S Radio Artists

Ralph Waldo Emerson
W L S Studio Pipe Organ

9202 At the End of the Sunset Trail. Swanee River. Old Kentucky Home.

9118 Silver Threads Among the Gold. When You and I Were Young, Maggie.

9120 The World Is Waiting for the Sunrise. Indian Love Call.

Grace Wilson—*Contralto*

9205 Carry Me Back to Old Virginny. Honey, Stay in Your Own Backyard.

9206 Forget Me Not Means Remember Me. Promise That You Won't Forget Me.

Tom Corwin—*Imitator*

9207 Unloading a Mississippi Steamer. A Day in the Old Kentucky Home.

Bradley Kincaid
Voice With Guitar

9208 Bury Me on the Prairie. Sweet Kitty Wells.

9209 Froggie Went a Courting. The Swapping Song.

9210 Methodist Pie. Sourwood Mountain.

9211 The Fatal Wedding. Barbara Allen.

9212 The Two Sisters. Fair Ellen.

Maple City Four
Male Quartet

9213 Old McDonald Had a Farm. The Green Grass Grew All Around.

9193 Roll Dem Bones (Comic-Piano Acc.). Our Cabin Was Too Small (Comic-Piano Acc.).

9214 Sweet Elaine. Just a Kiss From a Little Miss.

Cecil and Esther Ward
Hawaiian Guitars

9215 Just Once Again. Chili Blues.

9216 Hilo March. Wailana (Drowsy Waters).

9217 Maui Girl. Kaiwi Waltz.

Bob Hendry—*Scotch Comedian*

9218 Back in Bonnie Scotland. There Is Somebody Waiting for Me.

9219 Breakfast in Bed on Sunday Morning. I Think I'll Get Wed in the Summer.

9220 I Love a Lassie. It's Nice to Get Up in the Morning.

9221 Roamin' in the Gloamin'. Nanny (I've Never Loved Another Lass But You).

Jack and Gene—*Vocal Duet*

9222 Down by the Old Front Gate. Shanghai Honeymoon.

9223 Waitin' for Katy. I'm Saving Saturday Night for You.

The Lombards—*Dialogues*

9224 The Village Blacksmith. The Old Family Album at Home.

Wm. O'Connor—*Tenor*

9225 When I'm Gone You'll Soon Forget. When the Sunset Turns the Ocean Blue to Gold.

9226 Where the River Shannon Flows. Come Back to Erin.

Digitized by Google

RECORDS RECORDED Improved

WE PAY the POSTAGE

The **Old Way** *~Muffled-Indistinct*

The Old Way
Some idea of the old way of recording is given by the picture at the left. This method always limits the instruments to ten or less and it was very unusual to record more than four voices. On instrumental numbers the cornet and trombone stood out, and the stringed and softer tone instruments were lost. None of the instruments had the true tone as in present Supertone recordings. SUPERTONE Records are recorded under a "R. C. A. PHOTOTONE RECORDING LICENSE" and made by a manufacturer of a well known 75c record. We recommend them as equal to any on the market.

43¢ We Pay Postage

12R6501—Order by catalog number 12R6501 and give selection number of each record. All are 10-inch double faced records. We pay the postage. Each..... **43c**

Hawaiian Selections

9084 **Aloha-Oe.** The Royal Hawaiians.
One, Two, Three, Four. The Hawaiian Serenaders.

9085 **Beautiful Ohio.**
Till We Meet Again. Both by Pladas Serenaders.

9086 **Drowsy Waters.**
La Golondrina. Both by the Hawaiian Serenaders.

9087 **Hawaiian Breezes.** The Wailuka Aces.
Kawaihau Waltz. Manju Brothers.

9088 **Hawaiian Dreams.**
My Isle of Golden Dreams. Both by Pladas Serenaders.

9089 **Hawaiian Hotel.** (Both by Lohaina Trio.)
Sugar Cane Rag. (Both by Lohaina Trio.)

9090 **Hawaiian Love Serenade.**
Uluwehi O Kaala. Both by the Royal Hawaiians.

9091 **Hawaiian Lullaby.** The Hawaiian Serenaders.
Kawaha. Pladas Serenaders.

9092 **Hilo Hawaiian March.**
Cunha Medley. Both by the Royal Hawaiians.

9093 **Indiana March.** (Both by Lohaina Trio.)
Repasz Band March. (Both by Lohaina Trio.)

9080 **Kamehameha March Medley.** (Duet.) The Waiuka Aces.
Sweet Hawaiian Moonlight. (Trio.) The Royal Hawaiians.

9094 **Kilima Waltz.** (Both by the Royal Hawaiians.)
Paauau Waltz. (Both by the Royal Hawaiians.)

9095 **Kohala March.**
Sweet Hawaiian Moonlight. Both by the Royal Hawaiians.

9096 **Let the Rest of the World Go By.**
Dreamy Hawaii. Both by Pladas Serenaders.

9078 **Mexicali Rose.** (Vocal Refrain.)
Hawaiian Rose. Both by the Three Jacks.

9097 **Medley of Hawaiian Melodies.**
Kaui Kahlo Medley. Both by the Royal Hawaiians.

9079 **Stack-O-Lee Blues.** (Both by the Three Jacks.)
12th St. Rag (Both by the Three Jacks.)

Accordion Selections

9076 **Beautiful Heaven** (Waltz.) Mattes Trio.
Russian March. By Mattes Trio.

9098 **Grandpa's Courtship.**
Mice Parade. Both by Swanson and Gustave.

9099 **Grasshopper Polka.** (Accordion With Fiddle.)
Skansen Waltz. Both by Juerling and Justis.

9100 **My Treasure Waltz.**
Medley of Sousa Marches. Both by Garcon Favia.

9101 **Over the Waves.**
Wedding of the Winds. Both by Johnny Piemonte.

9102 **U-Boat Waltz.** (Both by Erickson and Anderson.)
Heel Polka. (Both by Erickson and Anderson.)

9077 **Verona Waltz.**
Poet and Peasant Overture. Both by Mattes Trio.

Band Selections

9103 **America and the Star Spangled Banner.**
Dixie Medley. Both by Supertone Brass Band.

9104 **Repasz March.** (Both by Supertone Brass Band.)
General Pershing. (Both by Supertone Brass Band.)

9105 **Under the Double Eagle.**
Stars and Stripes Forever. Both by Supertone Brass Band.

9106 **Washington Post.**
Our Director. Both by Supertone Brass Band.

Instrumental Trio Selections

9107 **The Glow Worm.**
Skaters' Waltz. Both by the Silvertone Trio.

9108 **The Herd Girl's Dream.**
A Perfect Day. Both by the Silvertone Trio.

Whistling with Orchestra

9109 **After I Gave My Heart to You.**
When the Bo Tree Blossoms Again. Both by Colonial Gardens Novelty Trio.

9110 **Mocking Bird.**
Turkey in the Straw. Both by Helen Watson.

9111 **Silver Song Bird.**
Moonlight Dreams. Both by Colonial Garden's Novelty Trio.

9112 **Whistler and His Dog.**
Birds and the Brook. Both by Helen Watson.

Chimes with Orchestra

9113 **Belfry Chimes.**
Silent Night. Both by Silvertone Trio.

9114 **Christmas Chimes.**
Cathedral Chimes. Both by Silvertone Trio.

Pipe Organ Selections

9115 **At the End of the Sunset Trail.**
Swanee River; Old Kentucky Home. Both by Ralph Waldo Emerson.

9116 **Deep In My Heart.**
Waiting for the Rainbow. Both by Cornelius Maffie.

9117 **Kiss Me Again.**
Hungarian Dance. Both by Cornelius Maffie.

9118 **Silver Threads Among the Gold.**
When You and I Were Young, Maggie. Both by Ralph Waldo Emerson.

9119 **Some Time.**
Serenade. Both by Milton Charles.

9120 **The World Is Waiting for the Sunrise.**
Indian Love Call. Both by Ralph Waldo Emerson.

Vocal Yodel Songs

9082 **Blue Yodel No. 2.**
Away Out on the Mountain. (Guitar Acc.) Both by Frankie Wallace.

9121 **Sleep, Baby Sleep.**
Roll On Silver Moon. Both by Fred Wingate.

9122 **Snyder Does Your Mother Know You're Out?**
Emmett's Cuckoo Song. Both by Fred Wingate.

9083 **Yodelin' Daddy Blues.** (2 Guitars Acc.) Frank Welling.
Wake Up in the Morning. (Guitar and Banjo Acc.) Willie Stoneman.

Violin Selections

9123 **Ave Maria.** (Schubert.)
Humoresque. (Dvorak.) Both by Scippione Guidi.

9124 **Meditation.** (Thais.)
A Souvenir. Both by Scippione Guidi.

Comic Monologues

9125 **Cohen on the Telephone.**
Cohen Phones About His Auto. Both by Mike Silver.

9126 **Laughing Record.**
By the Side of the Omelette Sea. Both by Vaughn De Leath.

9127 **Possum Supper at Darktown Church.**
Uncle Josh at the Dentists. Both by Byron Holland.

9128 **Uncle Josh at the Cafeteria.** Byron Holland.
Uncle Josh and Aunt Nancy Putting Up the Kitchen Stove. Holland and Wolf.

Vocal Negro Songs

9129 **Meet Me on the Golden Shore.**
Keep Dem Golden Gates Wide Open. Both by Ernest Hare.

9130 **The Preacher and The Bear.**
Climbing Up the Golden Stairs. Both by Ernest Hare.

9081 **Who Stole the Lock Off the Hen House Door?**
South Bound Passenger Train. (Voc. Quart.) Both by Dixie Jubilee Choir.

Vocal Sacred Selections

9131 **Abide With Me.** Frederic Baer.
Beautiful Isle of Somewhere. Baer and Moeller.

9132 **I Heard the Voice of Jesus Say.**
When the Roll Is Called Up Yonder. Both by Harrison and Hollinshead.

9133 **Let the Lower Lights Be Burning.**
Tell Mother I'll Be There. Both by Roxy Quartette.

9134 **Nearer, My God, to Thee.** Frederic Baer.
Where Is My Wandering Boy Tonight? Henry Moeller.

9135 **Rock of Ages.**
Jesus Lover of My Soul. Both by Baer and Moeller.

9136 **Silent Night, Holy Night.**
O Come All Ye Faithful. Both by Roxy Quartette.

9137 **Star of the East.** Baer and Moeller.
Holy Night. Charles Harrison.

9138 **The Old Rugged Cross.** Ernest Hare.
Onward Christian Soldiers. The Harrison Quartette.

9139 **Throw Out the Life Line.**
What a Friend We Have in Jesus. Both by Pohlmann and Hathaway.

9140 **Working for the Master.** Harris Quartette.
Bringing in the Sheaves. Hamlin Quartette.

Vocal Standard Selections

9141 **A Perfect Day.**
Somewhere a Voice is Calling. Both by Charles Harrison.

9142 **Aloha Oe** (Farewell to Thee). **Juanita.** Both by Silvertone Male Quartette.

9143 **Carry Me Back to Old Virginny.**
Sidewalks of New York. Both by Silvertone Male Quartette.

9144 **Darling Nellie Gray.**
In the Evening by the Moonlight. Both by the Four Bachelors.

9145 **Just Before the Battle, Mother.** Jones and Hare.
The Vacant Chair. Charles Harrison.

9146 **Just Break the News to Mother.** Charles Harrison.
Just as the Sun Went Down. Harrison and Hollinshead.

9147 **My Old Kentucky Home.** Hamlin Quartette.
Old Black Joe. The Four Wilsons.

9148 **My Wild Irish Rose.**
I Love the Name of Mary. Both by Arthur Ball.

9149 **Red Wing.** Harrison and Hollinshead.
When You and I Were Young, Maggie. Charles Harrison.

9150 **Silver Threads Among the Gold.**
The Rosary. Both by Douglas Stanbury.

9151 **When I'm Gone You'll Soon Forget.**
Where the Sunset Turns the Ocean's Blue to Gold. Both by Arthur Ball.

9152 **When You're Gone I Won't Forget.** Hamlin Male Quartette.
Love's Old Sweet Song. The Four Wilsons.

9153 **When You Wore a Tulip and I Wore a Big Red Rose.**
Down by the Old Mill Stream. Both by Jones and Hare.

9154 **Where the Silvery Colorado Wends Its Way.** Harrison and Hollinshead.
Can't You Hear Me Calling, Caroline? Vernon Dalhart.

9155 **You Can Hear Those Darkies Singing.** Bessemer Quartette.
Indiana. The Four Wilsons.

Square Dance with Calls

By Dandurand and His Barn Dance Fiddlers

9156 **Big Town Fling.**
Larry O'Gaff.

9157 **Buffalo Girl.**
The Beau of Oak Hill.

9158 **Haste to the Wedding.**
Campbells Are Coming.

9159 **McLeod's Reel.**
Leather Breeches.

9160 **Medley of Old Time Waltzes.**
The Irish Washerwoman.

9161 **Over the Ocean Waves.**
Soldier's Joy.

9162 **Two-Step Quadrille.**
Devil's Dream.

Your Orders Shipped Within 24 Hours!

Digitized by Google

Phonograph and Radio Combined in One Cabinet

Open View *showing beautiful grille, phonograph, radio and four record albums.*

$135.00 CASH
With Spring Wound Motor
No Accessories

Play what your mood dictates, at a moment's notice, either radio or phonograph! When closed this model is a piece of furniture of unusual charm and distinction. Raise the lid and you have a phonograph; open the doors and the wonderful 6-Tube All Electric Silvertone Radio is ready to entertain you. It is the perfected musical instrument, now offered for the first time. It combines the inventive genius of radio engineers, phonograph experts and master cabinet craftsmen. In price it is a revelation in savings, for no other dealer combines at anywhere near this low price such quality construction, such extra fine appearance and such ideal performance as is found in this outfit. It will please you, it will astound you, it will always be a reminder of the great bargains offered by the World's Largest Store.

Equipped With Silvertone 6-Tube All Electric Radio

(7 Tubes With Rectifier)

The 6-Tube Silvertone Radio housed in this cabinet is one of the finest performing radios on the market today. Takes its power directly from any light socket. It is remarkably easy to tune (single dial control), is very selective in separating neighboring stations and brings in all the volume that you may desire. Combined with the magnetic type loud speaker (built right into cabinet) it brings in what's on the air with a marked degree of purity in tone. Phonograph may be had with either a spring wound or electric motor—both silent, powerful and dependable. A specially designed acoustical horn is built into cabinet to reproduce what's on the record, with remarkable fidelity to the original.

Space is provided in the cabinet for four record albums. Price includes the four decorated albums, five Silvertone records (our selection) and steel needles.

Size of cabinet: 47 inches high, 23 inches wide, 18 inches deep. Furnished in genuine walnut veneer only. Shipping weight, 265 pounds. **Shipped from factory in SOUTHERN INDIANA, not prepaid.**

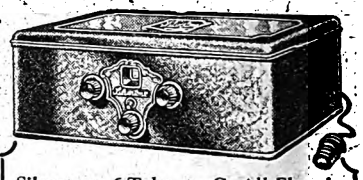

Silvertone 6-Tube A. C. All Electric Radio (7 Tubes With Rectifier)
When you buy this outfit you are getting one of the finest A. C. All Electric Radio Sets on the market today. NO BATTERIES, NO acids, NO water—just light socket power. The ideal radio for easy operation, volume, selectivity and distance.

46R4993—With Spring Wound Motor. Does not include radio accessories. Cash Price **$135.00**
Time Payment Price, $12.00 with order, balance, $12.00 a month..... $149.95

46R4994—With Spring Wound Motor. Includes all radio accessories. Cash price **$150.00**
Time Payment Price, $15.00 with order, balance, $15.00 a month..... $167.00

46R4995—With Electric Motor. Does not include radio accessories. Cash Price **$155.00**
Time Payment Price, $20.00 with order, balance, $15.00 a month..... $172.00

46R4996—With Electric Motor. Includes all radio accessories. Cash Price **$170.00**
Time Payment Price, $25.00 with order, balance, $15.00 a month..... $190.00

Use Time Payment Order Blank in Back of Catalog.

Electric Pickup Plays Records Through Your Radio

46R4991
$29.95 CASH
With spring-wound motor

Compact! Portable! Electric Phonograph Pickup

This compact, convenient portable outfit will play phonograph records through any radio giving you a new perfection of tone reproduction. Furnished either with spring wound motor or electric motor. Electric pickup connects to detector socket in radio set. No change in radio set required. Equipped with proper switches for instantly changing from radio to phonograph record. Adaptor furnished so that pickup may be used with any A. C. or D. C. radio set. It will give greatest satisfaction when used with an A. C. radio receiver. All metal parts nickel plated. Record container holds records firmly so case may be carried. Sturdy Silvertone motor. Case is covered with genuine Du Pont Fabrikoid, richly embossed. Two records (our selection) and steel needles included. Size of case, 15¾x13¾x8½ inches. Shipped from our store. Be sure to state on order kind of radio you have, whether A. C. (House current operated set) or D. C. (Battery Operated set). We pay the postage.

46R4991—With Spring Wound Motor. We pay the postage. Cash Price..... **$29.95**
Time Payment Price..... $33.50
Terms: $5.00 down, $5.00 a month.

46R4992—With Electric Motor. We pay the postage. Cash price..... **$48.95**
Time Payment Price..... $55.00
Terms: $5.00 down, $5.00 a month.

Use Time Payment Order Blank in Back of Catalog

Radio and Electric Phonograph Combination

Plays Records Through Radio Set

Never before has such an ideal combination of phonograph and radio (both electrically operated) been sold at this astoundingly low price. The beautiful cabinet contains the new Silvertone 7-tube A. C. all-electric radio (8 tubes with rectifier) plus the new Silvertone electric pickup which enables you to play and amplify records through the radio. No batteries, no acids, no winding of phonograph. Just plug into any light socket. Change from radio to record at the flip of a switch without removing a tube, or disconnecting any part of radio or pickup.

$183.00 CASH
Complete Less Tubes and Antennae

Radio Has the Newest Improvements

The Silvertone Radio in this cabinet is a powerful receiver, noted for its sensitivity, selectivity and distance getting ability. It incorporates all the latest improvements known to radio. It is simple to operate and in every way is one of the finest receivers on the market. This remarkable receiver (model 33) is described in detail on Page 709 of this catalog.

Turntable is located in upper part of cabinet to permit of easy access for changing records. When radio is in use, phonograph is completely hidden from view. The electric phonograph motor is quiet, smooth and powerful in operation and absolutely dependable. Never needs winding! Operates from 110-volt 60-cycle A. C. house current.

Magnetic or Dynamic Speaker

The built-in magnetic type speaker is scientifically designed to give the best results for reproduction of radio or records. A dynamic type speaker of super sensitive qualities and capable of tremendous power will be installed for the small extra charge of $15.00.

The cabinet itself is a work of art. Made of genuine walnut veneers, with a satin-like finish that is beautiful to behold. Access is gained to record compartment (conveniently located near turntable) by raising the top of cabinet. Price includes five records (our selection) and assortment of needles. Size of cabinet: 49 inches high, 28 inches wide and 18 inches deep. Shpg. wt., 190 lbs. **Shipped from factory in SOUTHERN INDIANA, not prepaid.**

46R4998—Complete cabinet as described with built-in Magnetic type speaker and radio set less tubes and antennae. Cash Price..... **$183.00**
Time Payment Price—Terms: $20.00 with order, $20 a month..... $205.00

46R4999—Complete cabinet as described with built-in Magnetic type speaker, radio set including radio tubes and antennae equipment. Cash Price..... 198.00
Time Payment Price—Terms: $25.00 with order, $25.00 a month..... 220.00

Any A. C. all-electric radio set can be used in this cabinet. If you order 46R4997 be sure to send the name and model of your A. C. radio so that we can provide the proper size panel to accommodate your set.

46R4997—Cabinet fitted with electric motor, turntable, electric pick up and built-in Magnetic type speaker, no radio set or accessories. Cash Price..... **$98.00**
Time Payment Price—Terms: $10.00 with order, $9.00 a month..... $110.00

Use Time Payment Order Blank in Back of Catalog.

Open View *showing beautiful grille, phonograph and dials of the Silvertone Radio Set.*

Digitized by Google

EVERYTHING You Want in Music WHEN You Want It-HOW You Want It With the Silvertone TRUPHONIC Phonograph

And These Exclusive Truphonic Features

1. **Truphonic Tone Chamber**—Each model has a long air-tight tone chamber or air column, extending from reproducer to the grille opening. Acoustic engineers have so tapered each tone chamber to accommodate the greatest possible amount of tone development for the cabinet in which it is used.
2. **Truphonic Reproducer**—Highly sensitive. It picks up rom the record all the delicate overtones and undertones.
3. **Truphonic Tone Arm**—Especially designed to be used with the Truphonic tone chamber and Truphonic reproducer.
4. **Specially Designed Cabinets** — Each model an individuall creation; living examples of the cabinetmakers' art.
5. **Fine Finishes and Decorative Treatments**—The use of choice woods, beautifully finished make Truphonic models exceptionally attractive. Two tone and high lighted effects with contrasting overlays give them a rich appearance attained only in Truphonic phonographs.

GREAT strides have been made and important improvements in the reproduction of voice and instrument incorporated in the modern phonograph. And of all the improvements it has been demonstrated in many tests that none can surpass that of the Silvertone Truphonic principle of sound reproduction. It makes obsolete all former developments; it brings a new conception of tone perfection. The marvelous reproducing device now incorporated in the Truphonic has become one of the greatest achievements known to the phonograph industry. By means of the exclusive Truphonic Features, all the delicate tones, high or low, are reproduced with a purity, a reality, a faithfulness, as natural and realistic as the original itself.

Demand Truphonic Quality at Truphonic Prices

Thousands of music lovers have realized their fondest hopes of listening to perfect reproduction by securing a Silvertone Truphonic. Its tone has been judged the equal of any phonograph regardless of price. Our files contain hundreds of letters of enhusiastic praise for the Truphonic. These letterst all emphasize the amazing achievement of tone reproduction which Truphonic has accomplished. Such popularity must be merited. Such quality leadership must be founded on performance. When you listen to the Silvertone Truphonic you have a feeling that you are listening to the voice of the artist who sings or the musical instrument or orchestra unfolding its melodious strains right in the room. No matter which model you choose, you get the full benefit of Truphonic tone perfection. But remember, just as in any other merchandise, the higher priced instrument is made of higher priced materials such as high grade veneers, fine decorations and carvings. But whether you select the lowest or highest priced instrument, we guarantee that it will give you more satisfaction and a greater saving than any phonograph sold at anywhere near our low prices.

30-Day Trial - Easy Terms

So thoroughly positive are we that you will declare Truphonic the finest toned instrument you ever heard that we offer a special 30-day trial on any model you may choose. Just send the first small payment and we will ship you the model you desire. See it, play it, hear it in your own home. If after 30 days you are not satisfied in every way that it offers a greater value, both in performance and savings than any other phonograph, you may send it back and we will return every cent you paid, including all transportation costs. Our easy payment plan, a small amount down, a little each month, enables every home to have one of these marvelous phonographs. Send for one and prove to yourself that the Silvertone Truphonic is the most remarkable phonograph you ever heard.

NO REPRODUCTION Like the PHONOGRAPH

OPEN VIEW

Exceptional Bargain

Our lowest priced model! A consolette unequalled at these exceptional savings. Well designed, pleasing in proportions and substantially constructed. Top, front and side panels are genuine mahogany veneer, with a two-tone mahogany or walnut finish. Ordinarily a cabinet offered at such low prices would be made of cheap grade veneers finished in imitation of the genuine wood. Has genuine Truphonic reproducer and Silvertone horn, insuring excellent tone. Sturdy, long life Silvertone motor, plays three ten-inch records with one winding. Twelve-inch turntable covered with velveteen. Five Silvertone records (our selection) and assortment of needles included. Size, 39½ inches high, 22½ inches wide, 16 inches deep. **Shipped from Philadelphia, Boston, Greensboro, N. C., not prepaid. Send your order to nearest store.** Shipping weight, 97 pounds.

46R4819 — Genuine Mahogany Veneer. $33.75

46R4820—Walnut finish. Cash Price..... $37.75

Time Payment Price.....

Terms: $4.00 with order, balance $3.00 a month.

Use Time Payment Order Blank in Back of Catalog

Open View

New Consolette Design

The best consolette that we have ever offered. Those who have seen this model pronounce it one of the most singular and distinguished models obtainable. It takes its decorative motif from a French period design. Its figured and well matched veneers have a satin-like finish that is tastefully balanced by the high lighted two-tone effect above the gorgeous doors. The draped pattern in the center and the delicate carvings on either side lend added gracefulness.

Besides bringing you a highly desirable piece of furniture, it fulfills your every desire for fine music, irresistible in its reproduction. The extra long Truphonic tone chamber develops the full value of voice, solo instrument or large orchestra. Equipped with powerful silent running double spring Silvertone motor. Metal parts nickel plated. Price includes five double faced records (our selection) and an assortment of steel needles. Cabinet measures 37 inches high, 20 inches long and 20 inches deep. **Shipped from our store only, not prepaid.** Shipping weight, 120 pounds.

46R4868 — Genuine Mahogany Veneer. $59.95

46R4869—Genuine Walnut Veneer. Cash Price..... $67.00

Time Payment Price.....

Terms: $5.00 with order, balance $6.00 a month.

Use Time Payment Order Blank in Back of Catalog.

NO PHONOGRAPH Like the TRUPHONIC

OPEN VIEW

Merchandise on this Page Shipped Not Prepaid

Flawless Music

Urgent demand for a compact model, suitable for any small corner of the home, led to the designing of this beautiful consolette. A large saving in price, such as only the World's Largest Store could offer. Beautiful veneers, contrasting to the decorative motif in front, give this model a distinguished appeal. You will marvel at the sweet tones that pour forth from the Truphonic air column speaker. Powerful silent running double spring Silvertone motor and 12-inch turntable. Nickel plated metal parts. Price includes five double records (our selection) and a supply of steel needles. Height, 36 inches; width, 20 inches; depth, 19½ inches. **Shipped from our store only, not prepaid.** Shipping weight, 110 pounds.

46R4853—Genuine Mahogany Veneer. $47.50

46R4854—Genuine Walnut Veneer. Cash Price..... $52.50

Time Payment Price.....

Terms $5.00 with order, balance $4.00 a month.

Use Time Payment Order Blank in Back of Catalog.

We Guarantee to Satisfy You and Save You Money

Digitized by Google

PLAY IT AGAIN *and* AGAIN

The Music You Never Tire Of On Your TRUPHONIC

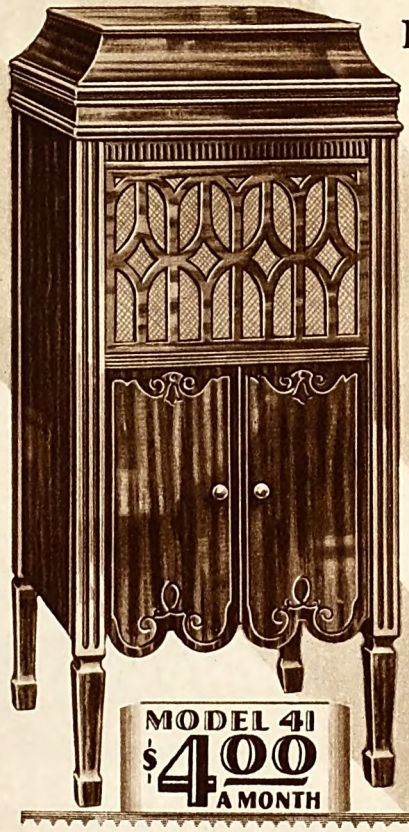

MODEL 41
$4.00 A MONTH

Favorite Low Priced Model

Because we keep our cabinet craftsmen busy the year round and contract for orders in tremendous quantities we are able to present this unbeatable bargain. It is a design that we have found through experience is in great demand. In this cabinet (just as in all our models) we have maintained our high standards of construction, but have lowered the price to a figure almost unbelievable in its great savings.

A Genuine Truphonic

All the Truphonic features found in our highest priced models are built into this cabinet—the marvelous toned Truphonic air column, the highly sensitive Silvertone reproducer and the durable, silent running Silvertone motor. Around these improved mechanical parts we have built a cabinet of beautiful finish in genuine mahogany, walnut or fumed oak veneer.

Easy Terms—30-Days' Trial

Make only the small down payment and try this model in your home for thirty days. Then if you are not fully satisfied send it back and we will return all you have paid, including transportation charges. You will be surprised at the fidelity with which it reproduces all graduations of tones—both low and high.

All metal parts are nickel plated. Has 12-inch turntable. Cabinet is ideally proportioned: 41 inches high, 18 inches wide, 19 inches deep. Price includes five 10-inch records (our selection) and an assortment of steel needles. **Shipped from our store only.** Shipping weight, 90 pounds. **Shipped by freight or express only, not prepaid.**

OPEN VIEW

46R4874—Genuine Mahogany Veneer.
46R4875—Genuine Walnut Veneer.
46R4876—Genuine Fumed Oak Veneer
Cash Price **$39.95**
Time Payment Price **$44.50**

TERMS: $4.00 with order, balance $4.00 a month. Use Time Payment Order Blank in Back of Catalog.

The Phonograph Is the Preferred Musical Instrument in Millions of Homes

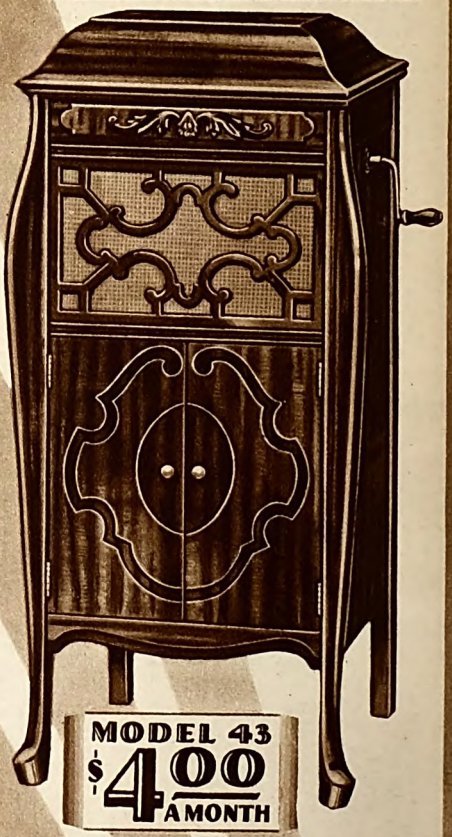

MODEL 43
$4.00 A MONTH

Always Ready to Entertain

Anyone who is a judge of values will recognize in this popular model a Truphonic of extraordinary character. Its handsome, flowing lines and rich carvings give it prominence as a piece of furniture. Such generously proportioned doors and such roomy record space are usually associated with only the highest priced cabinets on the market.

It is made with all the care and precision at the command of experienced cabinet makers. High quality from the perfected mechanical equipment to the veneers of genuine mahogany or wa nut. Equipped with all Truphonic and Silvertone features. Double spring Silvertone motor, powerful and silent running. 12-inch turntable. Plays three records with one winding. Nickel plated metal parts. 41 inches high, 19½ inches wide, 19 inches deep. Five records (our selection) and assortment of needles included. **Shipped from our store only. Shipped by freight or express only, not prepaid.** Shpg. wt., 120 lbs.

OPEN VIEW

46R4846—Genuine Mahogany Veneer.
46R4847—Genuine Walnut Veneer. **Cash Price** **$47.50**
Time Payment Price **$52.50**

TERMS: $5.00 with order, balance $4.00 a month. Use Time Payment Order Blank in Back of Catalog.

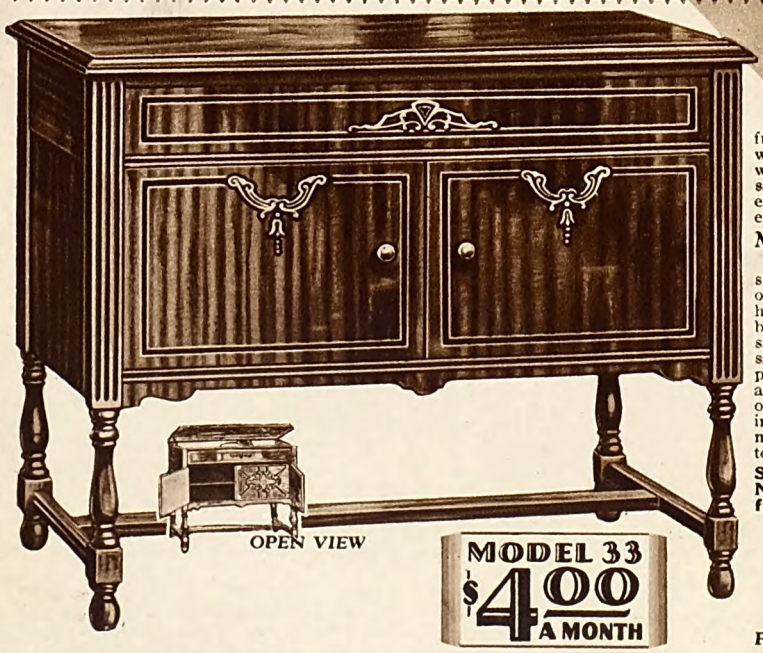

OPEN VIEW

MODEL 33
$4.00 A MONTH

Beautifully Finished Console

Perfect Truphonic and Low in Price

Luxurious in appearance, but a bargain in price! Made for furniture lovers and music lovers, with as much care as though it were the only model we were selling. We have enriched this model with a front of genuine mahogany veneer. Nothing has been sacrificed to make this cabinet as pleasing in appearance as it is excellent in performance. Neat carvings and contrasting two-tone effects are attractively used.

Make Your Own Test of Truphonic Reproduction

Truphonic richness of tone is obtained with the large air column speaker—sweet resonance that makes you feel that the soloist or orchestra is present in the room. Make your own test in your home. Try Model 33 for 30 days. Play it, see it, hear it—then be your own judge, uninfluenced by anyone. If you are not fully satisfied that the cabinet represents the greatest value you ever saw and that the Truphonic is the most remarkable reproduction principle ever invented, then send it back and we will return all you have paid, including transportation charges. We make this offer in all sincerity and urge you to accept it. This console is 32 inches high, 32 inches long, 18½ inches deep. Has double spring motor and nickel plated fittings. 12-inch turntable. Five Silvertone records (our selection) and needle assortment included. **Shipped from PHILADELPHIA, BOSTON or GREENSBORO, N. C. Send your order to our nearest store. Shipped by freight or express only, not prepaid.** Shipping weight, 110 lbs.

46R4823—Genuine Mahogany Veneer Front.
46R4824—Walnut Finish.
Cash Price **$39.95**
Time Payment Price **$44.50**

TERMS: $4.00 with order, balance $4.00 a month. Use Time Payment Order Blank in Back of Catalog.

Digitized by Google

FAVORITE VOICES *of the* PAST
Are Ever Present
WITH THE TRUPHONIC

Build Your Library of Fine Music and Enjoy It on Your Phonograph

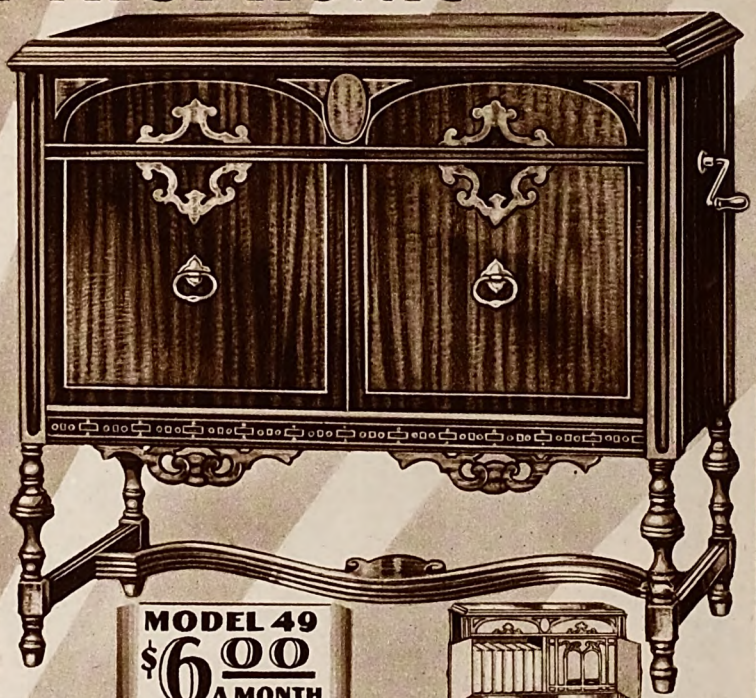

A Leader Among Fine Phonographs

Your eye will judge this model as one of the finest consoles you ever saw; your ear will recognize in its tone a new degree of musical perfection. The more you know of the value of luxurious looking furniture and the more you appreciate good music, perfect in its reproduction, the more you will marvel at the completeness of this leader in the realm of finer phonographs. It possesses every true quality and essential of leadership: dignity and symmetry of design, gracefulness and a decorative scheme denoting individuality, and finely executed Truphonic reproduction.

Our Finest Console

It is our finest cabinet in a console model, one which we recommend most highly to those who want the best. And still, the price is far below what others charge for phonographs much inferior in appearance, proportion and tone. From neatly turned legs to the arched two-tone panels over the doors, it presents a symmetrical ensemble that is worthy of being placed in a room outfitted with the most luxurious furniture that money can buy. Friends will pay it high compliments; you will be proud of it. The workmanship, in both the parts you see and the hidden features, is of the very highest quality.

Perfect Entertainment—That's Truphonic

With this ideal Truphonic in your home you can look forward to many happy hours of entertainment, hours filled with raptures of joy that come from hearing your favorite operas, orchestras, vocalists and instrumentalists sing and play for you as though they were right beside you in the room. Besides the low price, we offer this beautiful model on our easy payment plan and will send it to your home for a 30-day trial if you so choose. It is made of genuine figured mahogany or walnut veneer. It has a generous size record album compartment (space for about 7 large albums) and is equipped with the famous double spring Silvertone precision motor. All metal parts, including the 12-inch turntable, are nickel plated.

Electric Motor if Desired

This same model with all the Truphonic construction features and using the same principle of sound reproduction may be had with an electric motor. With this ideal arrangement you need never bother to wind your Truphonic. Just plug the cord into any wall socket and your Truphonic will always be ready to play the instant you release the switch.

MODEL 49
$6.00 A MONTH

OPEN VIEW
Record Albums Not Included

Size: 35 inches high, 32¼ inches wide, 20½ inches deep. Price includes five double faced records (our selection) and needle assortment. **Shipped from our store only. Shipped by freight or express only, not prepaid.** Shipping weight, 160 pounds.

Model 49 With Hand Wound Motor
46R4891—Genuine Mahogany Veneer.
46R4892—Genuine Walnut Veneer.
Cash Price..... **$67.00**
Time Payment Price.... $73.00

Model 49 With Electric Motor
46R4956—Genuine Mahogany Veneer.
46R4957—Genuine Walnut Veneer.
Cash Price..... **$92.00**
Time Payment Price... $102.00

TERMS: With Hand wound motor, $5.00 with order, balance $6.00 a month.
TERMS: With Electric motor, $10.00 with order, balance $8.00 a month.
Use Time Payment Order Blank in Back of Catalog.

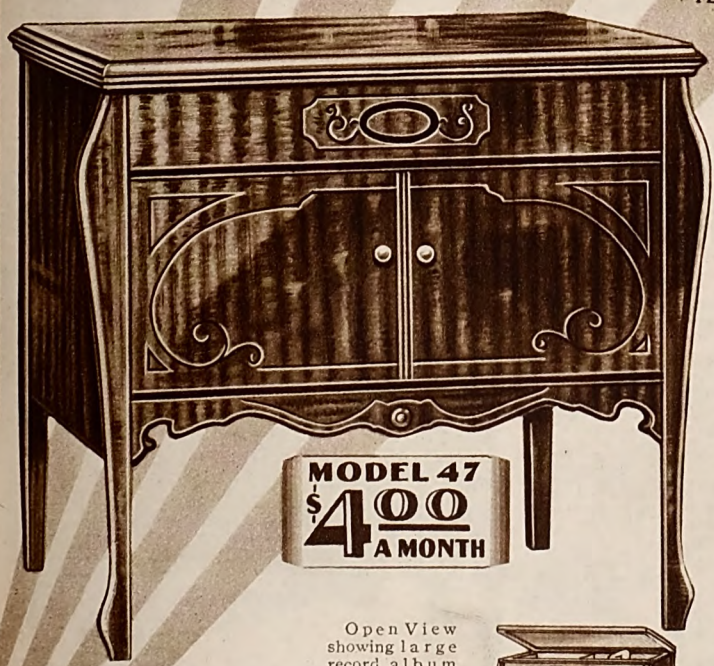

MODEL 47
$4.00 A MONTH

Open View showing large record album compartment and beautiful grille in front of tone chamber. Record albums are not included in price.

A Constant Source of Pleasure to Behold and Hear

Begin now to enjoy phonographic reproduction as you never have before. It is in your power to do so and the medium is this marvelous Silvertone Truphonic. It affords such large measures of musical satisfaction that mere words are barely sufficient to describe the astounding perfection it has attained. A trial will convince you of its superiority over any phonograph ever offered, and we want you to reap the advantages that took more than a score of acoustic engineers many years to discover.

You Are Enthralled by Truphonic

Your satisfaction is our ambition, for we know that when you become fully acquainted with the extraordinary beauty of this well designed and accurately proportioned console, you will want to tell your friends about the big bargains offered in Silvertone Truphonics. You can readily imagine the rich appearance of this console in your home and the great musical satisfaction it will bring to every member of your family. Flexible enough in appearance, shape and decoration to match well with the other furniture in your home and so completely revolutionary in the use of a new principle of sound reproduction that it will remain a constant reminder of the high quality and low prices available only at the World's Largest Store.

A Bargain—A Beauty—A Genuine Truphonic

Not too severe in outline, yet enough of the touch of the modern and sufficient application of two-tone effect to meet with everybody's approval. The finish is a handsomely grained and rubbed genuine mahogany or walnut veneer, delicately highlighted. Equipped with powerful double spring Silvertone motor and 12-inch turntable. All metal parts brightly nickel plated. For only a small monthly payment of **$4.00** you may enjoy all the happiness and satisfaction this console will bring. Measures 32 inches wide, 32 inches high and 20 inches deep. Price includes five double faced records (our selection) and steel needle assortment. **Shipped from our store. Shipped by freight or express only, not prepaid.** Shipping weight, 120 pounds.

46R4889—Genuine Mahogany Veneer.
46R4890—Genuine Walnut Veneer.
Cash Price..... **$49.95**
Time Payment Price..... $55.00

TERMS: $5.00 with order, balance $4.00 a month. Use Time Payment Order Blank in back of Catalog.

We Guarantee Safe Delivery of All Our Shipments

Digitized by Google

SELECT *the* MUSIC YOU LIKE BEST *and Play It on Your* TRUPHONIC

This Silvertone Phonograph in Your Home Will Be a Joy Forever

To see this model is to proclaim it one of the most beautiful you have ever known; to hear it is to gain a new conception of the wonders in reproduction of voice and music that only Truphonic can give. Before this model was constructed, designers and engineers discussed and considered all available data on acoustic properties and planned, built and rejected dozens of cabinets. Finally, phonograph experts and cabinet craftsmen constructed this model, and it was proclaimed the ideal instrument—both in design and performance.

Will Match Any Style Furniture

In design it is so well balanced that furniture experts have declared it one of the best suited for use with practically any style of furniture in the home. Wherever you place it, you may be assured it will be entirely in harmony with its surroundings. The two-tone effects and attractive decoration give it an artistic value that cannot be praised too highly. It is made of selected genuine mahogany or walnut veneers.

The proportions of this cabinet met with the whole hearted approval of expert acoustic engineers. They found that an especially long air column could be used, thus allowing full development of the Truphonic principle of sound reproduction. This long, airtight tone chamber, made of special resonant materials, combined with the Silvertone reproducer and tone arm, brings out the most delicate tone shadings of voice or instrument.

Truphonic Makes Every Tone Shading Clear, Vibrant

From the soothing melodies of a cradle song to the echoing boom of the symphony, every graduation of tone is heard on Truphonic. With this marvelous reproduction nothing is lost, nothing is added—just wonderful musical perfection as though the entertainers were actually sitting where your phonograph is located. Decide today that here is the Truphonic model you want—you need not hesitate in ordering. Our attractive, easy payment plan is yours to accept. On receiving your first payment we will send you the Truphonic. You may play it and hear it in your own home. If after 30 days you are not fully convinced that it is the greatest value you ever saw, you may send it back and we will return every cent you have paid.

Available With Electric Motor

You may secure this same cabinet, with all the Truphonic features plus the addition of an electric motor that will eliminate hand winding and your phonograph will always be ready to play the instant you release the switch. The cord and plug from the motor fits into any light socket in your home. Size of cabinet, 46 inches high, 26½ inches wide and 20½ inches deep. Price includes five double faced records (our selection) and assortment of steel needles. **Shipped from our store by freight or express, not prepaid.** Shipping weight, 140 pounds.

With Hand Wound Motor

46R4857—Genuine Mahogany Veneer.
46R4858—Genuine Walnut Veneer. Cash Price.... **$75.00**
Time Payment Price..... $83.00

Terms: $6.00 with order, balance $6.50 a month.

With Electric Motor

46R4954—Genuine Mahogany Veneer.
46R4955—Genuine Walnut Veneer. Cash Price.... **$100.00**
Time Payment Price..... $112.00

Terms: With electric motor, $10.00 with order, balance $9.00 a month. Use Time Payment Order Blank in Back of Catalog.

Open view showing the beautiful grille and the space for one record album on either side of large doors Record albums not included.

For Those Who Want the Finest to Bring Priceless Hours of Perfect Entertainment

Our masterpiece! Incomparable! The very finest model in our large selection of Silvertone Truphonic cabinets. This magnificent De Luxe model is the most beautiful cabinet we have ever offered. It is the perfect ensemble—perfect in design, materials, workmanship and finish. If you could actually see this phonograph you would not look at any other for its charming beauty would immediately win your entire favor. We unreservedly recommend it to every discriminating lover of fine furniture. Nothing so exquisite has ever been offered at our attractively low price. That this high-boy model is destined to be the leader of all Truphonics is borne out by the enthusiastic and unanimous praise of every person who has seen it.

A Richness Befitting the Finest Home

Nothing to equal it has ever been offered to our customers before. At no time in our long history of phonograph supremacy have we presented a model that possessed in such superlative degree all the distinction of size and beautifully decorated panels as in this triumphantly individual instrument. Its two large doors are paneled with woods of a soft, satin-like richness, perfectly matched and highly polished to show off the wonderful graining of the genuine mahogany and walnut veneers. On each side of the large doors is a record compartment, hidden by a narrow hinged panel, embellished with decorative knobs. We include four attractively decorated record albums. The delicate carvings that decorate the front add the final touch of irresistible charm.

Truphonic at Its Very Best

This masterpiece houses the perfected Truphonic principle of sound reproduction, which so fascinates you that you are held spellbound and speechless in amazement. Glorious tones pour forth with a fidelity matched only by the original.

Open view. Space for two record albums on either side of the well designed grille. Record albums included.

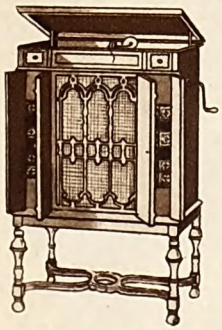

Equipped with the super sensitive Truphonic reproducer, a silent running and powerful triple spring Silvertone precision motor and 12-inch turntable. The tone arm, reproducer and all other metal parts are heavily nickel plated. No matter, how much more you paid, you couldn't buy any phonograph finer than this Silvertone Truphonic. Buy it on easy terms, a little down, a little each month and take advantage of our bona fide 30-day trial offer. Furnished with sturdy electric motor if desired. No effort, no worry! Just plug into any light socket and the phonograph is ready to play. Size of cabinet, 46½ inches high, 30 inches wide and 21 inches deep. Price includes five 10-inch records (our selection), 4 record albums and assortment of steel needles. **Shipped from our store by freight or express, not prepaid.** Shipping weight, 200 pounds.

With Hand Wound Motor

46R4950—Genuine Mahogany Veneer.
46R4951—Genuine Walnut Veneer. **$97.00**
Cash Price..... $108.00
Time Payment Price.....

Terms: $10.00 with order, balance $8.00 a month.

With Electric Motor

46R4952—Genuine Mahogany Veneer.
46R4953—Genuine Walnut Veneer. **$123.00**
Cash Price..... $137.00
Time Payment Price.....

Terms: With electric motor, $12.00 with order, balance $12.00 a month. Use Time Payment Order Blank in Back of Catalog.

EASY TERMS

Buy any Silvertone Truphonic on our easy payment plan—a small amount down and a little each month.

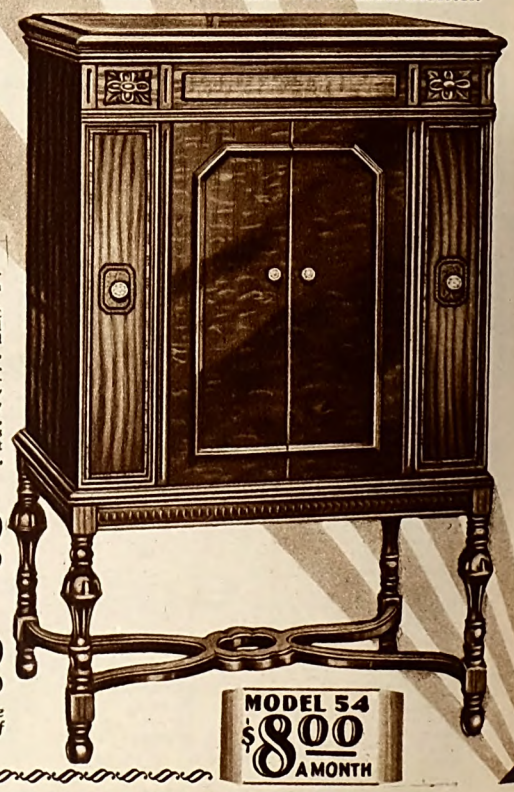

Digitized by Google

The Improved Super De Luxe Portable

Superior in Value, Tone and Appearance

Only **$21.45** Cash

$5.00 DOWN
$5.00 A MONTH

Tone Equal to Many Floor Models

The Super De Luxe is the equal of any portable phonograph ever made regardless of price! We have improved it, refined it in appearance, added new features and, best of all, we've reduced the price. Now it is vastly superior in tone, in quality, in appearance and durability. It's the super value of all portables. The greatest and most outstanding feature of the Super De Luxe is its powerful, vibrant pure tone. The scientifically constructed airtight sound chamber is over three feet long and reproduces voice or instrument with volume as strong as many high priced floor models.

Silvertone Motor and Truphonic Reproducer

Another super feature is its long playing, highly perfected motor—a genuine Silvertone motor—absolutely the best that has ever been built into a portable, regardless of name, style or price. With one full winding it plays three 10-inch records. To make this portable the most positive and outstanding value ever achieved we have equipped the De Luxe with a Truphonic reproducer and a new especially constructed tone arm of solid brass. Tone chamber, reproducer and tone arm combined give it a much greater tone development than any ordinary portable.

Every Part Made to Stand Hard Usage

It is the lifetime instrument—sturdily built to endure every hardship of rough usage indoors and outdoors the whole year through. Where other portables are nailed together, the De Luxe corners are dovetailed to withstand every kind of knock, jar or shock. Locks, handles and hinges are riveted to the solidly built box. Two strong handles make it easy and doubly safe to carry. Fitted with strong lock with keys. All exterior hardware is solid brass with harmonizing finish. It won't rust, it won't come loose. Case covered with durable, genuine Du Pont Fabrikoid in dark rich Spanish Blue or Red. **State choice.** Top and bottom thickly padded to prevent injury and to give it a specially attractive appearance. Fabrikoid is handsomely grained and beautifully embossed. Large turntable covered with velveteen. Plays 10 and 12-inch records. Large, convenient record container for 15 records. Holds them snug and tight. Needle cup has spring cover to prevent needles from falling out.

Electric Motor if Wanted

This same Super De Luxe portable is available with a sturdy electric motor with automatic stop and switch. Attach the cord to any electric light socket and the phonograph is ready to play anytime and all the time. Eliminates all hand winding. Will operate on 110-volt A. C. current only. Price includes three records (our selection) and assortment of steel needles. Size with spring motor, 16½x14x7¼ inches; with electric motor, 17½x15x8¾ inches. **Shipped from our store. We pay the postage.**

46R4910—With Hand Wound Motor. Choice of Red or Blue covering. **State choice.**
Cash Price.....**$21.45**
Time Payment Price.....**23.65**

46R4911—With Electric Motor. Furnished in blue covering only.
Cash Price.....**$39.95**
Time Payment Price.....**44.50**

Terms: With either motor, $5.00 with order, balance, $5.00 a month. Use Time Payment Order Blank in Back of Catalog.

Outstanding Features of the Super De Luxe

Beautifully Finished Case **covered with genuine Du Pont Fabrikoid in rich Spanish Blue or Red. Top padded and embossed.**

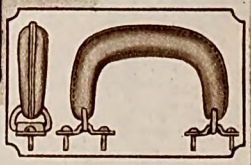

Two Strong Handles. **Riveted in place (not nailed). Held firmly to insure safe, easy carrying.**

We pay postage

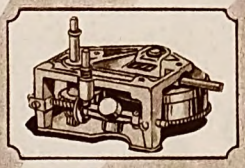

Silvertone Motor, **(spring wound) mechanically perfect. Absolutely the most satisfactory ever built into a portable phonograph.**

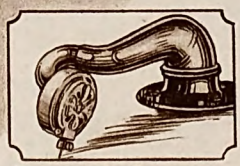

Truphonic Reproducer. **Picks up the most delicate tone shadings from the record and reproduces them with a pure, clear tone.**

Three-Foot Tone Chamber. **Scientifically constructed. 310 cubic inches of amplified tone area, compared to an average of 50 cubic inches in ordinary portables.**

Compact in Size Big in Saving

$9.65 Postpaid

Unusual quality and surprisingly fine reproduction for a portable of this size and extremely low price. Small, compact and light. Equal in appearance, construction and performance to portables selling elsewhere as high as $15.00. Equipped with a genuine Silvertone motor, sturdy, dependable, it plays two 10-inch selections with one full winding. Special reproducer, solid brass tone arm and new tone chamber. Velveteen covered turntable plays 10 and 12-inch records. Dovetailed corners make case shock and jar proof.

Beautifully decorated and embossed record holder. Covered with imitation leather in choice of Red or Black. Nickel plated riveted hardware on black cases; highly polished brass plated hardware on red models. Spring covered needle cup prevents needles from falling out. Two records (our selection) and steel needles included. **Size, 14x11¼x6½ inches. Shipped from our store. We pay the postage.**

46R4903—Choice of Red or Black. State color.
Sold for cash only.....**$9.65**

New, Improved Master

Unequaled Value for the Money!

$15.95 Postpaid

Master of them all! Improved, refined and given new features to make it the biggest bargain of any portable at anywhere near this low price. Has an entirely new tone arm, larger and better; a new tone chamber that reproduces all the graduations and shadings of tone with a clearness that is amazing. Silvertone reproducer and genuine Silvertone motor.

New and refined in appearance also. Covered with a beautiful brown Du Pont Fabrikoid. 10-inch turntable, velvet covered. Plays 10 and 12-inch records. Steel needles included. Exterior hardware is copper oxidized; interior hardware nickel plated. Well built throughout. Size, 12¾x15¾x7½ inches. **Shipped from our store. We pay the postage.**

46R4908—Master Portable. Two records (our selection) included.....**$15.95**
Sold for cash only.

Digitized by Google

BETTER MUSIC, BIGGER SAVINGS AND

$349.00
CASH PRICE

Low Prices Possible Because WE'VE ELIMINATED ~

SALESMEN'S Commissions
TRADE-IN Allowances
WHOLESALERS' Profits
HIGH ADVERTISING Costs

MODEL 287

We introduced the famous Beckwith piano in the popular Baby Grand style six months ago. It was an instant and overwhelming success. It proved that a high quality Baby Grand can be sold for less than five or six hundred dollars. It proved that it is not necessary to pay for the average piano dealer's extravagant expenses. It proved that salesmen's commissions, trade-in allowances, wholesalers' profits and high advertising costs can be eliminated, and the customer benefit by the great savings. It proved that Sears, Roebuck and Co. have completely eliminated the old fashioned and wasteful methods of merchandising pianos.

When you deal direct with the World's Largest Store you receive a dollar's worth of real quality and real value for every dollar expended. Take this short cut to huge savings. We are so sure that you will be delighted with this fine piano that we will gladly give you a 30 days' trial in your own home. Submit it to every test of a piano costing twice as much. Its distinctive beauty, its clear sparkling tones, its famous Thayer action, all make this Beckwith Grand a piano that you will be proud to own and we guarantee it to thoroughly satisfy the most discriminating musician. Made in the popular apartment size only, it requires but little room, and easily fits into either a small living or drawing room.

The Thayer piano action used in the Beckwith Grand is known throughout the musical world for its lightness of touch and its rapidity of repetition. The scale embodied is scientifically correct, and the specially designed soundboard is responsive to every note, as true as a fine old violin. Examine these high quality features in your own home and you will then know why the Beckwith Grand is the marvelous instrument we claim it to be. Choice of either mahogany or walnut veneer. Size, 5 ft. Shipping weight, 900 pounds. **Shipped from factory in IOWA, by freight only, not prepaid.**

46R287—Mahogany Veneer, Antique Lacquer Finish. Cash Price (Mahogany) **$349.00**
Easy Payment Price (Mahogany) **$395.00**
Piano Bench not included at price.
Walnut Veneer, **$10.00 extra.**

$15.00 with order, balance $12.00 a month. Use Time Payment Order Blank in Back of Catalog.

$15.00 DOWN
$12.00 A MONTH

MODEL 287

Send for our beautiful new Piano Catalog 561R showing our complete line of Grands, Uprights and Players. It is Free. Send for your copy today.

Our complete line of Pianos is fully described in our Special Piano Catalog. We will be glad to send it to you. Ask for Piano Catalog 561R.

Beckwith Features

Beckwith Scale

High grade materials used throughout, combined with sturdy construction, produces a lasting tone quality that cannot be excelled. Only selected mountain spruce is used in the sounding boards.

Full length metal plate provides ample strength for the string tension. The pin block is made of several layers of rock maple, which prevents the pins from slipping and insures perfect tune for the maximum length of time.

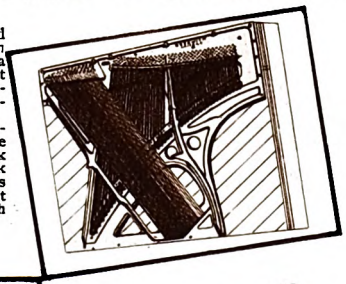

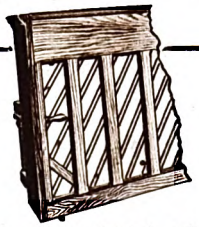

A well constructed, substantial back. A very important feature, as the back is really the support for the entire instrument. Note the sturdy post construction. This feature is your assurance that the Beckwith piano will stand up day after day and give satisfactory service.

The key action is the best obtainable. Standard weight hammers made of long fiber felt are required to produce the best tone. All center pins are bushed with felt giving a noiseless and easy action. Keys are properly balanced and regulated, resulting in a responsive action capable of fast repetition.

Play as You PAY

$10.00 DOWN
$7.00 A MONTH

$192.00
CASH

MODEL 275

Here is the finest small piano that can be had at anywhere near our money saving low price. It meets every demand for a small piano, with the beauty of tone, fine appearance and durability of construction that you could only expect in pianos costing almost double this low price. It has seven and one-third octaves, full bronzed plate, heavy copper wound bass strings, tuning pins bushed and a Standard piano action. We are proud of our Junior Beckwith and proud of the service and satisfaction it gives to thousands of our customers. It is built to give lasting service and carries our 25-year guarantee of satisfaction. It is the ideal piano for the small room, or where space is limited. It will serve as an excellent practice piano for the children, and in many ways it will serve the purposes of a larger piano, and at less cost. Our 30-days' trial will prove to you that we offer an exceptional value. You must be satisfied in every way, and if not we will return your deposit and transportation charges you have paid. Made in mahogany only, dull wax finish. Size, 3 ft. 8 in. high, 4 ft., 8 in. long and 2 ft. deep. Shipping wt., 750 lbs. **Shipped from factory in NEW YORK CITY by freight only, not prepaid.**

46R275—Mahogany veneer only. Price does not include bench. **Cash Price** **$192.00**
Time Payment Price **$215.00**

$10.00 with order, balance $7.00 a month. Use Time Payment Order Blank in Back of Catalog.

Digitized by Google

AMERICA'S STRONGEST PIANO GUARANTEE

YOU can easily learn to play the piano. With each Beckwith Piano we include a Scholarship Certificate for 52 home-study lessons of the National Academy of Music. You may obtain these lessons at a great reduction from their regular rates. These lessons are fully illustrated and they are so easy, so plain and so interesting that thousands of children have mastered them without difficulty. This home-study course has received the highest endorsement of great musicians the world over.

The piano is the most popular of all the musical instruments. It possesses endless opportunities for pleasure, profit and entertainment.

You can learn to play, and you can achieve wonderful results in a very short time.

Send For This New PIANO *Catalog*

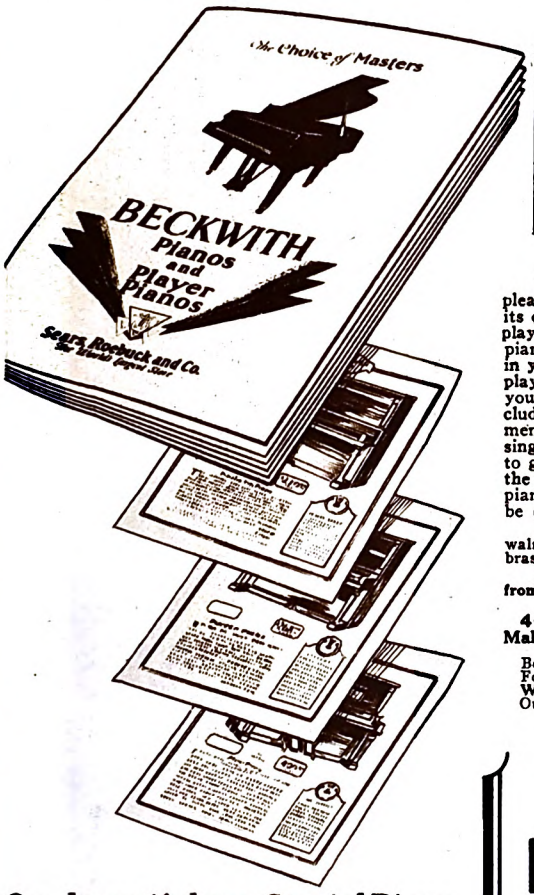

$10.00 DOWN
$10.00 A MONTH

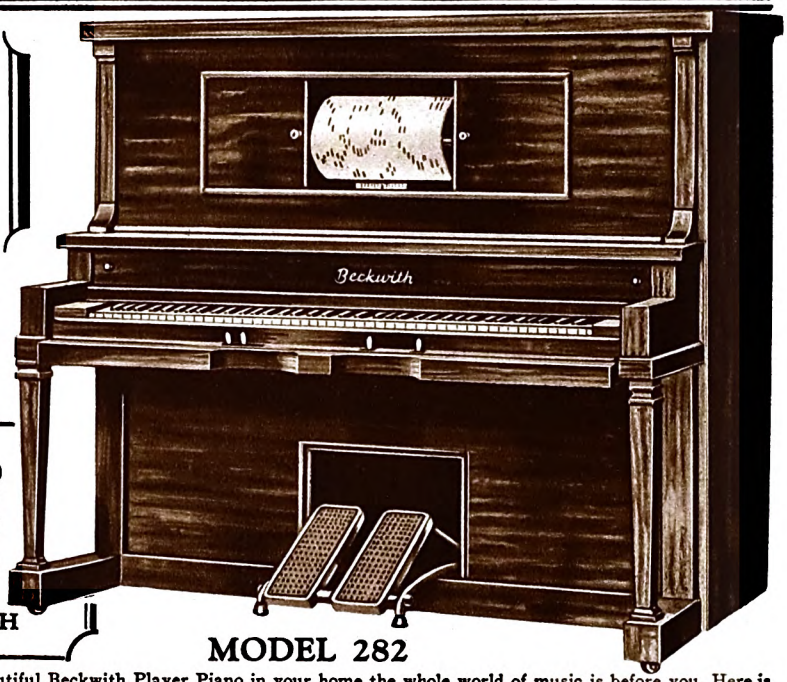

MODEL 282

With this beautiful Beckwith Player Piano in your home the whole world of music is before you. Here is pleasure, education and entertainment for all the family. Its graceful design, its strength and beauty, its easy action and rich tone will instantly win the admiration of all who see and hear it. This magnificent player compares with the best. Quality for quality and dollar for dollar we believe that it is the biggest player piano value that you can get anywhere. Send for this quality Beckwith player. We want you to try it in your own home for 30 days. We want you to compare it in tone, in appearance and in construction with player pianos costing up to $500.00 and more. Send for it today. If you are not thoroughly convinced that you have made a huge saving and received a marvelous value, we will willingly return your deposit including transportation charges you have paid. Every advantage possessed by the most expensive instrument is here. A transposing device enables anyone to change the key instantly, an indispensable aid to singing. The automatic sustaining pedal removes the dampers from the strings at just the right moment to give that full, loud pedal effect so noticeable in hand playing, while an automatic tracking device keeps the music roll running evenly over the tracker bar at all times. Highest quality construction by skilled piano craftsmen, combined with modern improvements make this player an unbeatable value that cannot be duplicated at our low price.

A well designed, well made case in the new apartment size, double veneer genuine mahogany or American walnut; dull satin finish full-length metal plate. Copper wound bass strings, selected to give the fullest tone, and brass finish fittings makes this the player piano without equal.

Size, 4 feet 4 inches high, 5 feet 1½ inches long and 2 feet 4 inches deep. Shipping weight, 875 pounds. **Shipped from factory in NEW YORK CITY. Shipped only by freight, not prepaid.**

46R282—Player Piano in Mahogany Veneer. Cash Price... $310.00 **Time Payment Price.....** $340.00

Bench and Rolls not included at price; **$10.00** with order, balance **$10.00** a month.
For Walnut Veneer add **$10.00** to the price. For Ukulele Attachments add **$10.00** to the price.
When Ordering on Easy Payments Use Time Payment Order Blank in Back of Catalog.
Our Special Piano Catalog will give you complete details regarding our other Player Pianos. Send for it today.

Our beautiful new Special Piano Catalog will be sent to you FREE

Send for your copy. It gives complete descriptions, illustrations, and prices of our large selection of Beckwith Pianos. Every size piano is represented, from the upright Concert Grand to the midget that stands only 3 feet 8 inches high. Send for your copy of this New Catalog 561R and make your selection from the many beautiful models shown.

Don't deprive yourself of the lasting joy and satisfaction a Beckwith Piano will bring you merely because you haven't the ready cash to buy it outright. We have made it easy for you to enjoy it now and pay for it in easy payments.

30 DAYS' TRIAL

We want you to try one of these all-quality Beckwiths in your own home. Keep it for 30 days! Compare it in quality, in beauty, in performance and construction with other pianos selling at much higher prices. Admire its beauty, thrill to its clear sparkling tone! Thoroughly convince yourself that it is a matchless value. If at the end of the 30-day trial you are not convinced it is the piano you wish, we will return your deposit with all transportation charges you have paid. Our reputation of 33 years of honest dealing with our more than 12,000,000 customers is your assurance of complete satisfaction.

Guarantee Certificate

We Guarantee that every Beckwith Piano and Player Piano will give entire satisfaction and that it represents full value for the price you pay.

We Guarantee every Beckwith instrument for a period of twenty-five years against defects in material or construction. Should any piece or part prove defective in any way during this period, we agree to repair the instrument, or if necessary, replace it with a new one entirely at our expense.

SEARS, ROEBUCK AND CO.

Piano Benches

No. 145
High Quality Duet Bench

This duet bench will seat two persons very comfortably. It is very durable and attractive; a handsome piece of furniture that will grace the finest of living rooms. The Beckwith high standards of quality and style have been maintained in this bench and, at our low price, it is a splendid value. It is of the Special Tilt Top construction, with full length, well finished compartment for holding rolls or sheet music. Inner side blocks hold and steady the top. Has neatly hidden bronze hinges and stop catch, strongly secured. Has a 5-ply veneer seat, 34x14 inches; height, 20 inches. **Choice of Mahogany, Walnut or Oak. State choice. May be shipped with piano.** Shipping weight, 40 pounds. **Shipped only by freight, not prepaid.**

46R145—Each..... $9.95

No. 146
Full Size Bench

Of the same fine quality woods and construction as the duet bench above and with the same special tilt top construction and has full length compartment for holding rolls or sheet music. Has a 5-ply veneer seat, 30x14 in.; height, 18½ to 20 in. Finished in your choice of Mahogany, Walnut or Oak. **State choice.** We guarantee that this player piano bench will give you entire satisfaction and long years of pleasing service. At our low price it is a remarkable bargain. **May be shipped with piano.** Shipping weight, 32 pounds. **Shipped only by freight, not prepaid.**

46R146—Each..... $9.50

Digitized by Google

PLAY as You PAY

Pay Only a Little Each Month

The Easy Way to Buy Musical Instruments!

We make it easy for you to own any of the instruments on this page. Pay only a small amount down and balance in easy monthly payments. Play as you pay, and enjoy the ownership of one of these beautiful, new instruments now. **Use Time Payment Order Blank in Back of Catalog.**

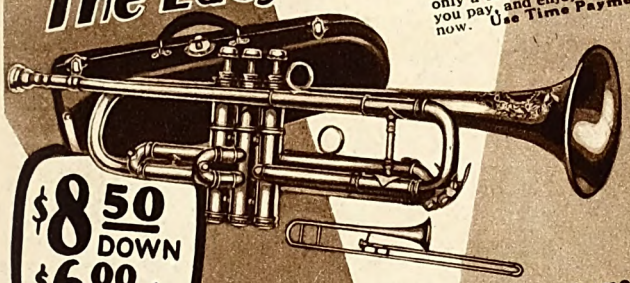

$8.50 DOWN $6.00 A MONTH

We Pay the Postage on all merchandise on this page unless otherwise stated.

Supertone Bandmaster Trumpet and Trombone

Made in one of America's most prominent factories. With this trumpet you can run the scale to the highest tones easily, triple tongue smoothly and snap out the sharp staccato accurately. Has velvety smooth valve action of highest priced instruments. Smooth, round, true tone quality and handsome in appearance. Complete with two special model mouthpieces, music lyre and valve cleaner; also case covered with fabrikoid and lined with silk plush. **We pay the postage.**

	Easy Payment	Down Payment	Monthly Payments
12R764¼—Brass	$55.00	$ 8.50	$6.00
12R765½—Silver, satin plated	67.50	10.00	7.50
12R766½—Gold, satin plated. Burnished bell	76.00	12.50	8.00

B Flat Tenor Slide Trombone

High quality as above. Two special model mouthpieces, music lyre and valve cleaner; also case covered with fabrikoid and lined with silk plush. **Postpaid.**

12R767¼—Brass	$55.00	$ 8.50	$6.00
12R768½—Silver, satin plated. Gold bell	67.50	10.00	7.50
12R769½—Gold plated.	76.00	12.50	8.00

$14.00 DOWN $9.50 A MONTH

12R666¼

Supertone Artists' Piano Key Accordion

A professional instrument easy to learn, easy to play. Tremendous volume of clear rich tone. White celluloid covered frame, beautifully decorated in colors and set with sparkling rhinestones. Treble panel of nickel plated metal in fancy design. Four sets (four reeds to each treble key) of genuine hand filed steel reeds mounted on separate aluminum plates and removable blocks. Valves set on aluminum panels. 41 easy playing broad piano keys and 120 bass keys, smooth working octave coupler. Deep bellows of 16 folds bound with leather. Two leather shoulder straps, felt lined. Fitted case of fiber in imitation leather, with nickel plated lock and clasps. Easy payment price. Length of keyboard, about 21 inches. Length of keyboard, 17 inches. Shipping weight, 49 lbs. Easy payment price, $14.00 down and $9.50 per month. Two sets of reeds. Length of keyboard, 17 inches. Shipping weight, 50 lbs. Easy payment price, $18.00 down and $12.50 per month. Two sets of reeds. Length of keyboard, 17 inches. Shipping weight, 50 lbs. Easy payment price, $18.00 down and $12.50 per month.

Unmailable. Shipped only by freight or express, not prepaid.

12R668¼—Shpg. wt., 52 lbs.	$180.00
12R669¼—Same as above, but with 34 piano keys and 48 basses. $26.00 down and $19.00 per month	$89.75
12R666¼—Same as above, but with 34 piano keys and 80 basses. $28.00 down and $9.50 per month	$117.95

Use Time Payment Order Blank in Back of Catalog.

We Pay the Postage

Supertone Artists' Model

Made in U. S. A. Same quality as high priced advertised makes. Tone that will delight the most critical professional player. Easy blowing. Rapid execution. Automatic octave key, pearl keys and rollers. White kid pads eliminate all leaks. Low pitch only.

C Melody

12R894¼—Brass. $12.00 down; $8.50 a month. **$78.50**

12R896½—Extra quality, satin silver plated; gold plated bell. **We pay the postage.** $16.00 down; $11.50 a month. **$105.65**

E Flat Alto

Same as C Melody, but in E flat for band and orchestra.

12R890¼—Brass. $12.00 down; $8.00 a month. **$75.00**

12R892½ — Extra quality, silver plate, satin finish; gold plated bell. $15.00 down; $10.50 a month. **$98.50**

Supertone Professional Model Made in U. S. A.

As above, but not quite as high grade.

C Melody

12R877¼ — Brass. $9.50 down; $6.50 a month. **$60.95**

12R878½ — Silver plated, satin finish; gold plated bell. $13.00 down; $8.50 a month **Postpaid. $80.95**

E Flat Alto

12R875¼—Brass. $9.00 down; $6.50 a month. **$57.45**

12R876½—Silver plated, satin finish; gold plated bell. $11.50 down; $8.50 a month. **Postpaid. $75.95**

$9.00 DOWN $6.50 A MONTH

12R875¼

$12.00 DOWN $8.00 A MONTH

Re-Creations of the Two Most Famous Violins

The "King Joseph Guarnerius"
The "Earl Stradivarius"

The originals are probably the highest priced and most talked of instruments in the world and command fabulous sums. Mr. Hermann Geipel of Markneukirchen, Germany, has reproduced them for us exclusively and his own signature appears on every violin. Because of Mr. Geipel's success in duplicating the measurements and texture of the wood used, there is an astonishing similarity in tone qualities and appearance. The King Joseph copy has a strong virile tone, satisfying to the most exacting artist. The Earl Stradivarius copy is somewhat more mellow in tone, yet has considerable carrying power. Fitted with finest quality ebony fingerboard, tailpiece and pegs, inlaid with solid gold. Beautifully figured maple back, sides and neck, and the very choicest narrow grained spruce for the top. Scroll is genuinely grafted to neck. Bow is very highest grade, made of resilient pernambuco wood, finished antique style to match violins. Fine quality ebony frog, mounted with sterling silver. "Durabilt" case covered with genuine heavy walrus leather, lined with silk plush. **We pay the postage.**

12R198¼—Copy of Guarnerius. Easy payment price, $15.00 down, $11.00 per month. **$98.00**

12R199¼—Copy of Stradivarius. Easy payment price, $15.00 down, $11.00 per month. **$98.00**

Use Time Payment Order Blank in Back of Catalog.

$15.00 DOWN $11.00 A MONTH

A Super Supertone Tenor Banjo

Full and satisfying tone quality found only in the highest priced banjos. Professionals are proud to perform on this instrument. Heavy 11-inch non-warping shell of segment construction, veneered with selected walnut, 13¾ inch convex walnut resonator, back covered with beautiful pearl amerith (perfect imitation of mother of pearl) and engraved in both floral and conventional designs. Mellotone flange on the resonator is inlaid with black and white celluloid. Striped and bound with pearl amerith. Five-piece walnut neck of new design, with carving on heel and back of scroll. Genuine ebony fingerboard inlaid with a floral design in genuine mother of pearl and bound with ivory celluloid set off by black and white celluloid inlay. Scroll covered with pearl amerith and engraved. Heavy silver plated "U" grooved straining hoop in hand hammered effect. Nickel plated and engraved armrest. Extension tailpiece with sleeve protector and adjustable tension screw. Genuine Joseph Rogers head laid over a beveled metal tone ring. Professional shoulder brackets. Fitted side opening case of heavy fabrikoid lined with silk plush and fitted with nickel plated lock and clasps. **We pay the postage.**

12R575¼—Easy payment price $12.00 down and $8.00 per month. **$75.00**

Use Time Payment Order Blank in Back of Catalog.

Digitized by Google

12 LESSONS AT A SPECIAL OFFER
With Musical Instruments

LEARN TO PLAY IN YOUR OWN HOME
NO PERSONAL TEACHER NECESSARY

In order that you may have the opportunity to study music in your own home we have arranged to have the renowned National Academy of Music give you twelve lessons at the special low price of 50c. On musical instruments purchased from our catalog we will issue to you a Scholarship Certificate which entitles the holder to a course of 12 lessons, at this Special Low Price.

Thousands have taken this short, easy way to social and financial success through the amazingly interesting methods of this great school—young folks in all walks of life, busy housekeepers and mothers, business and professional men and women—all have found in these wonderful courses not only social popularity and success, but also the satisfaction and pleasure that the possession of musical accomplishment will always bring. An hour or even a half-hour daily with the master teachers of the National Academy of Music, right in your own home, will quickly develop your musical talent and open many doors that are now perhaps closed to you.

You will be surprised and delighted with the rapid progress you will make. You will be amazed that music may be made so interesting and easy. Almost before you know it you will be playing interesting and delightful selections, and as you study and master each lesson your ability will grow until in a short time your friends will look upon you as a real musician, and marvel at your progress. Everything in the National Academy Courses is clearly and interestingly explained—nothing is left to doubt. When you complete a National Academy lesson and have received your written examination back from your instructor, you know you have mastered another point and features of that lesson.

These lessons are furnished with the following instruments: Violin, Mandolin (Mandolin Banjo), Guitar (regular and Hawaiian), 5-String Banjo, Tenor Banjo and Plectrum Banjo, Cornet, Trumpet, Alto (Mellophone) and Baritone. We include the Scholarship Certificate for the twelve lessons with the instruments you buy. Then you simply send the Certificate together with the 50c direct to the National Academy of Music. They will immediately send you the lessons with examination papers and all necessary material. Don't delay! We urge you to take advantage of this wonderful opportunity at once.

$38.90 We pay the postage

Hermann Geipel Master Made Violins

Made by the Stradivarius of modern times, Hermann Geipel of Markneukirchen, Germany, whose signature appears on the label. His photograph is reproduced here. These violins will undoubtedly increase in value because of faultless construction and beautiful tone. It will be a profit and pleasure to own one.

$50.00 We pay the postage

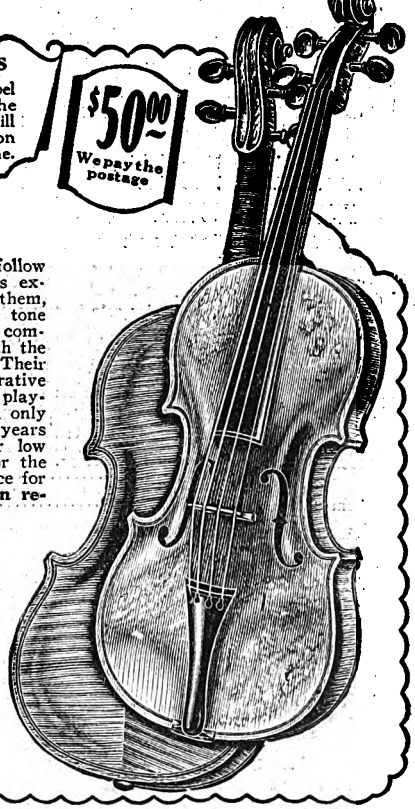

MASTER MADE
by Hermann Geipel

A violin made by Hermann Geipel assures you of the best in construction and the finest in tone quality that it is possible to get, at anywhere near our prices. This famous maker duplicates the old masters perfectly, not only in appearance, but in similarity of tone quality. Richness, power and depth of tone marks a Hermann Geipel violin as a Masterpiece. Choice, old garret seasoned maple, beautifully figured, combined with selected spruce used in their construction. Finest quality ebony fingerboard, tailpiece and pegs. Color illustrations sent on request. See "Note" below. **We pay the postage.**

12R145¼—Stradivarius model, perfectly copied, showing marks of age and wear. Reddish gold color shaded to natural where marks of age appear. **$38.90**

12R146¼—Stradivarius model, new finish in light golden color..... **$38.90**

MASTER MADE
by Hermann Geipel

These violins are so perfect, and follow the originals so faithfully that it is extremely difficult to improve on them, either in appearance or in beautiful tone quality. Nationally known violinists compare these instruments favorably with the famous old violins over 200 years old. Their fine mellow tone has that penetrative quality which soloists and orchestra players seek, and which is usually found only in violins that have been played for years and sell for many times over our low prices. Beautifully figured maple for the backs and sides and choice old spruce for the tops. **Color illustrations sent on request. We pay the postage.**

12R148¼—Stradivarius model, two-piece back, orange color, in new finish. Each..... **$50.00**

12R149¼—Beautiful and faithful reproduction of a famous Stradivarius, two-piece back golden in color. Marks of age as natural as though the instruments were 200 years old..... **$50.00**

WE PAY POSTAGE

Three Exceptional Values

Accurately Proportioned and Carefully Made

These splendid models are a delight at our low price. Others ask $30.00 or more for this same quality. Beauty of tone and pleasing appearance combine to make them an outstanding value. Back and sides are made of carefully selected maple, seasoned spruce top. Fine ebony fingerboard, tailpiece and pegs. Excellent quality spirit varnish. Color illustrations sent free on request. **We pay the postage.**

12R175¼—Stradivarius model, fine imitation of old. Two-piece back... **$19.95**

12R185¼—Amati model, one-piece back. Scroll hand carved on back and sides. Fluted tailpiece and pegs. Reddish color shaded to natural.... **19.95**

12R195¼—Stradivarius model, rich reddish color. Two-piece back..... **19.95**

NOTE We will furnish on request illustrations showing actual color and shading of any violin on this page. Simply say "Send me color plate of violin No....." and mention catalog number of violin.

Scientifically Constructed for Tone and Quality

Here are a group of fine violins all patterned after the identical measurements of the old masters. Beautiful in appearance, pleasing in tone and so carefully made that they will last indefinitely. Fine figured maple and seasoned spruce used in their construction. Two-piece backs. Extra quality ebony fingerboard, tailpiece and pegs. Color illustrations sent free on request. **We pay the postage.**

12R153¼—Casper Da Salo model with fancy double purfling. Scroll carved on back and sides. Reddish gold in color..... **$24.95**

12R163¼—Stradivarius model in a fine copy of the old master even to the marks of age..... **24.95**

12R173¼—Stradivarius model in a rich brown color..... **24.95**

We Guarantee to Satisfy You and Save You Money

Digitized by Google

Digitized by Google

Protect Your Violin With a *Biltwel* Case

Canvas Case

Here's a big value in a canvas covered case. Cannot be duplicated elsewhere at this low price. Made of heavy strawboard, covered with a good grade duck. Opens at end. Bound edges. Well lined throughout with flannelette. Leather handle. Bow pocket.
We pay the postage.
12R1001 ..... $1.29
Same as above, but for ¾ size violin. We pay the postage.
12R1002 ..... $1.29

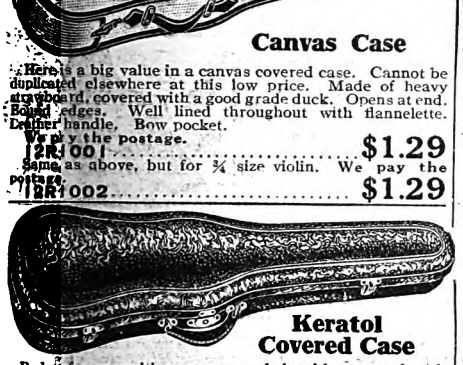

Keratol Covered Case

Body of composition, strong and durable, covered with a good grade of cloth in imitation leather. Nickel plated lock and trimmings. Round handle. Flannel lined. Bow holder and end compartment. Black only.
12R1011—We pay the postage $3.95
Same as above, but without cloth covering.
12R1003—We pay the postage 2.79
Similar to 12R1011, but covered with strong paper and lined with paper. Flat handle. Inside lock.
12R1005—We pay the postage $1.98

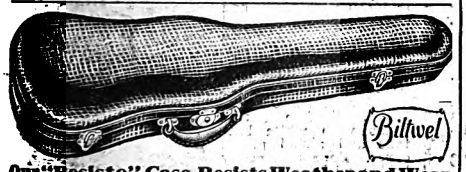

Our "Resisto" Case Resists Weather and Wear

It can't "crack," warp or get out of shape in any way. Made from a specially treated fabric. Looks like a grained leather case. Two bow racks and end compartment for string accessories. Flannel lined. Nickel plated trimmings. A big value. Black only. We pay the postage.
12R1008 ..... $3.69
Same as above, but for ¾ size violin.
12R1004—We pay the postage 3.69

"Biltwel" Violin Cases

The bodies of our "Biltwel" domestic violin cases are practically indestructible as far as ordinary use is concerned. They will not warp or split. Our leather cases are covered with top grain cowhide and walrus. We do not use any split leathers. Out imitation leather cases are covered with a high grade keratol (artificial leather.)

Our Leader

Note these high quality features:

1—Indestructible shell.
2—Heavy keratol covered.
3—Covered steel valance.
4—Keratol covered steel handle.

Lined throughout with flannelette. Nickel plated lock and trimmings. Two bow holders and end compartment. Black only. A huge bargain as this same case sells up to $8.00 and $10.00 elsewhere. We pay the postage.
12R1010 ..... $4.95
12R1014—Same as 12R1010, but lined with velveteen 5.98

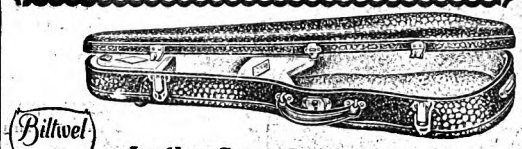

Leather Covered—Silk Plush Lined

A beautiful case, and one that you will be proud to own. The body is practically indestructible. Covered with a genuine cowhide buffing in seal grain. Lined with a beautiful heavy silk plush and has center and end compartments for strings, rosin, etc. Two bow holders. Leather handle and nickel plated lock, clasps, end protector and studs. A bargain at our low price. Black only. We pay the postage.
12R1018 ..... $11.75
12R1022—Same as above, but lined with cotton plush 9.69

Leather Covered Velvet Lined

Indestructible shell, covered with seal grain cowhide buffing and lined with fine velveteen. Nickel plated lock and trimmings. Leather covered handle. End compartment for strings, rosin, etc. Two bow holders. Black only.
12R1016—We pay the postage. $7.79

Genuine Cowhide

Indestructible body, covered with heavy cowhide. Silk plush padded lining, removable bottom. Nickel plated brass lock and trimmings. Sewed leather handle and valance. Two bow racks with silk ribbons. End and center compartments. Black only.
We pay the postage.
12R1020 ..... $16.59

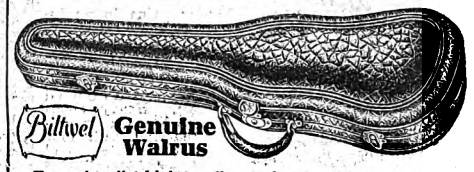

Genuine Walrus

Exceptionally high quality and splendid workmanship makes this one of the finest cases that you can buy. Indestructible shell, covered with genuine walrus skin, natural (brown) color. Silk plush lined, with padded removable bottom. Two bow racks. Silk bow ribbons, sewed valance and handle. Brass locks, clasps, studs and end protectors. End and center compartments for strings, rosin, etc. A high class case that you will be proud to carry. Will wear indefinitely.
12R1021—We pay the postage.. $19.98

WE Pay the Postage — A Good Bow Means Better Tone — WE Pay the Postage

On this page we display bows of varying prices and quality. You will find fit companions for the finest violins made, at prices far lower than are in keeping with their excellent workmanship, and lower than you can find elsewhere. Violin bows, like violins, given reasonable care and attention are good for many years of service. All bows are full size excepting where otherwise specified.

Brazil Wood

Well balanced round stick of Brazil wood, nicely finished. Ebony frog, full lined with nickel silver. One piece nickel silver mounted button. Pearl slide. Pearl dot in frog. Black whalebone windings, with leather tips. Nicely shaped and balanced. Full size. We pay the postage.
12R1164 ..... $1.48
12R1165—As above, but in ¾ size $1.48

We Pay the Postage
Note These Features: Slide groove on all bows lined with nickel silver; this means smoother action. Rings pinned so they cannot fall off.

Pernambuco Wood

Round stick of Pernambuco wood, beautifully shaped, well balanced and resilient. Ebony frog, nicely finished with mother of pearl dot on sides and mother of pearl slide which is mounted with nickel silver. Three-piece octagon button. Has fancy gold grain leather winding with leather tip. An exceptional value. We pay the postage.
12R1167 ..... $2.98

Brazil Wood

Round stick of Brazil wood. Ebony frog. Mother of pearl slide and eye. Slide groove lined with nickel silver. Nickel silver mounted button. Leather grip with leather tips. Full size. We pay the postage.
12R1160 ..... 98c
12R1161—Same as above, but in ¾ size 98c
12R1162—Same, but in ½ size 98c

Brazil Wood

Round stick of fine quality Brazil wood, nicely shaped and well balanced. Rounded ebony frog inlaid with blue pearl eye and pearl slide. Upper and lower slides both lined with nickel silver, three-piece nickel silver button. Combination grip of leather and floss winding. We pay the postage.
12R1166 ..... $1.98

Pernambuco Wood

Round Pernambuco stick, springy and well balanced. Ebony frog fully lined with nickel silver with pearl slide and pearl eye. The eye is encircled with a ring of nickel silver. One-piece nickel silver button. Black and white whalebone grip with leather tip. We pay the postage.
12R1195 ..... $4.98

Brazil Wood

This bow has a better frog and stick than 12R1160. Round polished Brazil wood stick. Slide groove is lined with nickel silver. Pearl eye and slide. Three-piece button of nickel silver. Combination grip of leather. We pay the postage.
12R1163 ..... $1.30

Brazil Wood

Octagon stick of selected Brazil wood. Dark finish. Ebony frog fully lined with nickel silver. Pearl dot and slide. Three-piece nickel silver mounted ebony button. Whalebone grip in alternating white and black with leather tips. We pay the postage.
12R1181 ..... $2.48

Pernambuco Wood

Selected round Pernambuco stick. Fine quality ebony frog fully lined with nickel silver. Pearl slide and pearl eye. Nickel silver mounted three-piece ebony button. Combination half leather and silver floss grip. We pay the postage.
12R1189 ..... $3.87

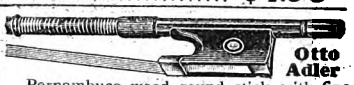

Otto Adler

Pernambuco wood round stick with fine ebony frog, inlaid with mother of pearl. Pearl slide. Genuine silver mounted frog and one-piece silver button. Fancy silver floss winding with leather tip, extra fine quality Russian bow hair. A fine bow. We pay the postage.
12R1197 ..... $7.95

Verona Brand Violin Strings

High quality sheep gut, carefully stretched, tested and of great volume of tone. We pay the postage.
12R1261 E. Each 21c
12R1262—A. Each 21c
12R1263—D. Each 25c
12R1264—G. silver plated wire on gut 22c

Gut and Wound Strings

Supertone Professional Violin Strings

Finest genuine English gut obtainable.
A string that will produce a beautiful round tone for professional use. We pay the postage.
12R1271—E. Each 29c
12R1272—A. Each 29c
12R1273—D. Each 37c

Aluminum Violin "D" String

High grade gut, wound with pure aluminum wire and polished. Tone of the aluminum D string is far superior to the ordinary gut string.
12R1294—Each. Postpaid 40c

Gut and Wound Strings for Violins
All E strings are 3 lengths, A and gut D strings 2 lengths and wound G and D strings 1 length.
We pay the postage.

Supertone Pure Silver Wound Violin "G" Strings

Supertone Brand
High grade gut wound with pure silver wire and brought to a high polish. We guarantee this string absolutely against rattling or buzzing. The tone is rich, melodious and of great carrying power.
12R1299—Each. Postpaid 75c
12R1295—Challenge Brand. Violin G. Fine quality, pure silver wire wound on gut. Each. Postpaid 40c
12R1297—Verona Brand. Violin G. Pure silver wire wound on gut, burnished. Each. Postpaid 50c

Challenge Violin Strings

Very fine quality gut, selected for its clearness and smoothness. Strings with good tone and strength. We pay the postage.
12R1231—E. Each 15c
12R1232—A. Each 15c
12R1233—D. Each 20c
12R1234—G. silver plated wire on gut. Each 12c

Digitized by Google

SUPERTONE Mandolins Have Full Deep Tones

$6.59

12R388¼

12R386¼

The Student
Mahogany Finish

New lyre shape mandolin, with birch body in shaded mahogany finish. Selected spruce top. Top edge inlaid with attractive genuine wood block colored purfling, and top edge and sound-hole trimmed with celluloid. Inlaid guard plate of tortoise shell celluloid. Heavy ebonized fingerboard, accurately fretted, and has four pearl position dots. Brass patent heads, with black buttons, ebonized bridge and nickel plated slide guard tailpiece. Durably finished in lacquer throughout. Good tone qualities. **Postpaid.**

12R387¼ $6.59

Similar to 12R387¼, but lute model with decalcomania guard plate. Shell pattern nickel plated tailpiece.

12R386¼ $4.98

Similar to 12R386¼, but in gourd (bowl) shape with nine ribs.

12R388¼ $5.98

$4.25

The "Flash"

Leader value in an inexpensive Lute Mandolin. Deep shaded brown finish with "flash" ornamentation in modernistic style. Hardwood throughout, with celluloid inlaid around soundhole. Heavy ebonized fingerboard, accurately fretted and with four white position dots. Steel plate, brass gear, patent heads, ebonized bridge and nickel plated shell pattern tailpiece. Durably finished in lacquer. **Postpaid.**

12R385¼.....$4.25

Scholarship Certificate with Each Mandolin

Twelve complete lessons for only 50 cents! Written so understandable and illustrated so completely that within a few short weeks you can easily master the secret of playing the mandolin. You will never be lonesome, time will never hang heavy upon your hands, if the great treasure house of music is open and beckoning to you. Learn to play. Read the complete details of this wonderful opportunity on page 729. See page 735 for Cases.

Supertone Mandolin

Our mandolins have rich, deep tone. Workmanship, appearance, tone and playing qualities are better than our low price indicates. Instruction book, pick and chart included with each mandolin.

$9.98 Postpaid

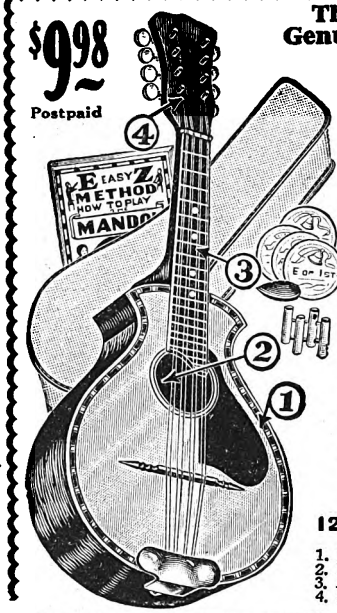

The Entertainer
Genuine Mahogany

We believe you cannot duplicate this value anywhere. Compares favorably with mandolins costing one-third to one-half more. Attractive new lyre shape. Clear spruce top, inlaid with guard plate of tortoise shell celluloid. Top edge inlaid with genuine cut wood block purfling; trimmed with white celluloid edging. Black and white combination celluloid binding around soundhole. Back and sides of genuine striped mahogany in natural finish. Mahogany neck with heavy ebonized fingerboard of scroll extension shape, bound with white celluloid, accurately fretted and has four pearl inlaid position dots. Sunken nickel plated patent heads with white celluloid buttons; bone nut, ebony bridge with bone saddle and wrist rest guard plate tailpiece. Finished in durable lacquer throughout. Outfit includes canvas case, tuner, pick, E-Z Method Instruction Book, and extra set of Bell Brand strings. **Postpaid.**

12R390¼—Complete ..$9.98

Features
1. Genuine Wood Block Inlay.
2. Rich full Tone.
3. Accurately fretted fingerboard.
4. Sunken brass patent heads.

Professional Viol Mandolin

Swelled Back and Sound Board. Back and sides are figured maple; top, spruce. Edge of top and fretboard bound with black and white celluloid. Mahogany neck. Ebonized extension fretboard (14-inch scale) with position dots inlaid on side and top. Suspended fiber guard plate. Sunken machine heads with nickel plated cover. Nickel plated arm rest. Brownish color.

12R312¼—Postpaid. $19.98

12R3014—Keratol covered, side opening case to fit. Postpaid $3.69

$19.98

The Pearlette Figured Mahogany

New lyre shape. White pearlette headpiece, fingerboard and guard plate. Back and sides, figured mahogany. Sounding board, close grained spruce. Front and back edges and soundhole trimmed with black and white celluloid. Inlaid stripe of black and white celluloid on back. Genuine mahogany neck, scroll design fingerboard, accurately fretted and bound with white celluloid. Sunken patent heads with white buttons and nickel plated cover. Bone nut, ebony bridge, with bone saddle, and nickel plated wrist rest tailpiece.

12R392¼—Postpaid. $14.98

$14.98

High Quality Accessories for Violins

Leaf Shape

12R1068 Composition, ebony finish. Double action, double screw. Metal parts nickel plated. **We pay the postage....37c**

Chin and Shoulder Rest

12R1069 Composition, ebony finish. Double action, double screw. Removable shoulder pad. Metal parts nickel plated. **We pay the postage. 75c**

Ebony Chin Rests

Deep Cup
12R1073 Made of ebony with a deep cup, giving performer a strong grip on the violin. Double action, two nickel plated screws. **We pay the postage 52c**

Chin Rest

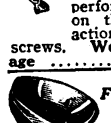

Fine Quality Ebony
12R1077 Select quality ebony with fine shaped cup. Nickel plated screws. Supports set squarely off end block, allowing perfect freedom from vibrations of top. **We pay the postage 95c**

Shoulder Rest—Poehland

12R1133 Holds violin firmly, does not interfere with the tone. **We pay the postage.....62c**

Nuts

12R1108—Ebony nut for upper end of fingerboard. **We pay the postage 3c**

Saddle

12R1109 Ebony Saddle for supporting tailpiece. **We pay the postage..3c**

End Pin

12R1079 — Ebony end pin. **We pay the postage.7c**

Bow Frog

12R1041 Ebony with pearl eye and slide...**49c**

12R1042—Ebony with pearl eye and slide. Nickel silver ferrule, lining and button. **We pay the postage 72c**

Bow Hair

Accurately graded according to thickness. **We pay the postage.**

12R1048—Per bunch....23c
12R1049—Per bunch....29c
12R1050—Per bunch....42c

Bow Screws

12R1052 Nickel silver mounted button, pearl dot in end. **We pay the postage 17c**

Bow Tip, Aluminum

12R1056 For violin bows broken at neck. Will not destroy the balance. **We pay the postage.....48c**

Violinists' Emergency Kit

Well made pouch of bound rubberized material with one clasp. Contains: 1 Ebony Tailpiece, 1 Ebony Peg, 1 Bridge, 1 bunch of Bow Hair, 1 Tailpiece Gut, 6 Bell Brand Steel E Strings, 1 Gut E String, 1 Gut A String, 1 Gut D String, 1 Wound G String. **We pay the postage.**

12R1150—Complete $1.45

Fingerboards

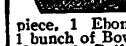

We pay the postage.

12R1087—Ebony, extra fine quality and finish.....78c

12R1089—Madagascar ebony 98c

Fingerboard Charts

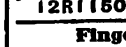

12R1088—Shows every note and position on the fingerboard. We pay the postage.....4c

Bridges

12R1061

12R1063

12R1065

We pay the postage.

12R1061—Maple, good quality.....5c

12R1062—Nice model of selected maple, fine finish. Each 10c

12R1063 — Very fine. Made of selected maple. Each.....14c

12R1065—Selected maple, fine model, handsomely finished. Our best. Each...19c

12R1066—Maple with fiber inset for steel E string....17c

Mutes

12R1091 — Ebony. We pay the postage 7c

12R1096 Nickel plated metal with five prongs, thus muting every string evenly. **We pay the postage.....14c**

12R1094—Wolf tone. Nickel silver. **We pay the postage....15c**

Vibrating Mute

Brass, silver plated, mutes the violin and gives a beautiful tremolo which usually is acquired only after years of practice. Bridge not included. **We pay the postage.**

12R1098 .....80c

Sound Post Setter

12R1134—Steel, nickel plated. We pay the postage..19c

Necks

We pay the postage.

12R1112—Extra fine quality maple. Unfinished, intended for valuable violins.....$1.73

E String Adjuster

12R1154 Gold plated. Thumbscrew adjustment. **We pay the postage..48c**

Tuning Adjustment Outfit for Steel Violin "E" Strings

Nickel plated adjuster, special bridge with fiber inset for E string and 1 dozen Bell Brand steel strings included. Can tune to a fraction of a tone. **We pay the postage.**

12R1149 .....62c

Pegs, Patent Non-Slipping

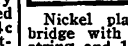

Nickel plated brass, black celluloid thumbpiece. **We pay the postage.**

12R1113—Each 20c
Per set of 4.....77c

When ordering single keys be sure to state for which string.

Pegs, Becker "Never-Slip"

12R1115 Of great value to women and younger pupils who find difficulty in turning the pegs of their violin.

Per set of 4. We pay the postage 75c

Pegs

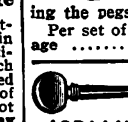

We pay the postage.

12R1117—Ebonized hardwood. Set of 4.....20c

12R1120—Ebony. Nicely shaped and finished. Set of 4.32c

12R1121—Finest quality ebony, beautifully shaped, dull finish. Set of 4.....50c

12R1122 First quality ebony. Fluted.

Per set of 4.....63c

We pay the postage.

Patent Heads

NOTE

Full size only. Pins set 1⅛ in. from center to center.

We pay the postage.

12R1111—Brass, nickel plated. Set 50c

Tailpieces

12R1139 Ebony. Fitted with tailpiece gut. **We pay the postage 18c**

12R1142—Better model and finish; ebony. With gut.....33c

12R1151 Fine quality polished ebony, fluted end, with gut. **We pay the postage.45c**

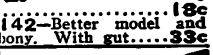

12R1144 Ebony inlaid with pearl flower and four leaves. Pearl inlaid string holes. With gut. **We pay the postage.....77c**

Tailpiece and End Pin Combination

12R1146 Composition. Can be instantly put into service. **We pay the postage.....67c**

Rosin

12R1131 — Good quality in telescope box. **We pay the postage 5c**

12R1135—Book form in cork holder. **We pay the postage.....9c**

12R1136 Paganini, large size with felt protector. Fancy box. **We pay the postage....12c**

12R1137 Paganini, large round cake of very fine quality. Felt protector. **We pay the postage....18c**

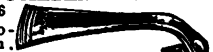

12R1138 Sarasate, finest quality rosin with chamois skin protector. Fancy round telescope box. **We pay the postage.22c**

Tuning Pipes

12R1153—Four Pipes, E, A, D and G combined. **We pay the postage.....15c**

Digitized by Google

Two-in-One SUPERTONE Guitars

$9.69 Without Case

Also Made in Tenor Guitar

The Waikiki

Beautiful scenes of Hawaii, reproduced in nine colors, ornament the front and both sides of this standard size guitar, natural finish spruce top trimmed with genuine wood block colored purfling of neat design, with white celluloid binding around edge and soundhole. Neck is hardwood with pearlette fingerboard accurately fretted, and with 3 inlaid position dots. Pearlette headpiece and brass patent heads. Body of figured birch in imitation mahogany. Ebonized pin bridge. Two instruction books, three picks, steel bar and adjustable nut for playing Hawaiian style included. **Case not included.**

We pay the postage.
12R208¼.....**$9.69**
12R207¼—As above, but ebonized fingerboard.... **8.49**
12R209¼—Same as 12R207¼ but in 4 string **tenor guitar** (played like a tenor banjo). Without colored ornaments. Instruction book and pick included..... **$7.79**

Keratol side opening case flannel lined, to fit above guitars; **$4.39**
12R2021¼.....
Same as 12R2021¼, but for tenor guitar 12R209¼.
12R2022¼..... **$4.15**

The Entertainer

Genuine Mahogany

Here is an unusual value in a standard size guitar of genuine mahogany construction throughout. You will marvel at its fine appearance, neat construction and perfect design. You will be delighted with its wonderful tone qualities. A two-in-one Supertone Guitar with case and all accessories at this amazingly low price represents a value without equal anywhere. Mahogany neck has veneered headpiece, and heavy ebonized fingerboard accurately fretted, and with three pearl position dots. The top edge and soundhole are inlaid with square cut colored wood block purfling, and trimmed with black and white striped celluloid. Extra heavy nickel plated brass tailpiece. Brass patent heads and ebonized bridge. Finished in brown mahogany, semi-gloss lacquer finish. Outfit includes a "Biltwel" canvas case, fingerboard chart and two instruction books; also steel bar, adjustable nut, three picks for playing Hawaiian style. **We pay the postage.**
12R210¼..... **$9.98**

$9.98 Complete

Tenor Guitar Listed at Left of Page

Supertone Guitar Features

1—Brass Patent Heads.
2—Accurately Fretted Fingerboard.
3—Rich Full Tone.
4—Genuine Wood Block Inlay.
5—All can be played either Regular (Spanish) or Hawaiian style.

Scholarship Certificates

Read about our Scholarship Certificate on page 729. Twelve lessons for 50c. You are entitled to this certificate with any of these beautiful guitars. Learn to play at home.

Now is the time: Read! Act! Learn!

See Page 735 for Guitar Cases

All can be played either Regular (Spanish) or Hawaiian style.

Also Made in Tenor Guitar

Tenor Guitar Listed at Left of Page.

The Pearlette

A Very Beautiful Instrument

Life—Color—Rhythm—Entertainment—Satisfaction! Here's an unusually beautiful and sweet toned guitar.

Entire body of fine mahogany with pearlette fingerboard, headpiece and guardplate. The top edge and soundhole are beautifully trimmed with cut wood block inlay in a pleasing combination of red, blue, green and mahogany. In addition, all edges are trimmed with white celluloid binding. The sparkling sheen of the pearlette sets off the rich dark brown finish of the instrument. Nickel plated patent heads with white buttons. Heavy ebonized pin bridge with bone saddle, and pearl eye bridge pins. Durable lacquer finish throughout. Two instruction books, three picks, a steel bar and adjustable nut for Hawaiian style of playing, included. A Big Value. Low Price. **We pay the postage.**
12R214¼..... **$12.98**

Tenor Guitar

12R215¼—Same as above but 4-string tenor guitar (played like a tenor banjo). Instruction book and pick included..... **$11.89**

The Handkraft

A Feature Value!

One of our very best guitars. A very fine mahogany instrument made with a maximum of skilled hand work to insure fine tone quality. Has the new aero bridge (patent pending) which strengthens the sounding board and further improves the tone quality. Back and sides of figured mahogany, sounding board of selected close grained spruce. Top and back edges and soundhole trimmed with heavy black and white striped celluloid. Stripe inlay on back. Genuine mahogany neck with rosewood veneer headpiece. Ebonized oval fingerboard trimmed with black and white celluloid, and attractively inlaid with fancy pearl position ornaments. Nickel plated patent heads with white buttons. Bone string nut and saddle. Hand rubbed lacquer finish. Concert. Two instruction books, three picks, a steel bar and adjustable nut for playing Hawaiian style included. **Postpaid.**

12R217¼
$14.98

Tone qualities effected in a guitar selling elsewhere for $25.00 to $30.00.

The Artist

Our Finest Guitar

We believe that this is as fine a guitar in tone and construction as it is possible to buy. Genuine pearl inlaid guitar of Hawaiian koa wood construction. Back and sides made of koa wood imported direct from the Hawaiian Islands. The selected close grained spruce top is beautifully inlaid with genuine mother-of-pearl around top edge and soundhole and is trimmed with white and tortoise shell celluloid. Stripe inlay on back. Neck of genuine mahogany with rosewood veneer headpiece inlaid with a pearl ornament. Heavy ebonized oval fingerboard trimmed with tortoise shell celluloid, and beautifully inlaid with pearl position ornaments. Nickel plated patent heads with ivoroid buttons. Bone string nut and saddle and bridge pins. This guitar is of the special handkraft construction, and is fitted with the aero bridge (patent pending) to insure excellent tone quality. Hand rubbed and polished finish. Two instruction books, three picks, a steel bar and adjustable nut for Hawaiian playing included.
12R228¼—**We pay the postage**..... **$24.98**
12R229¼—Same, but Grand Concert size..... **28.95**

The Flash

Our leader in an inexpensive guitar. Exceptional value at this low price. Deep shaded brown finish with "flash" ornamentation in modernistic style. Made of hardwood throughout. Heavy ebonized fingerboard accurately fretted, and with 3 position dots. Steel plate brass gear patent heads; ebonized bridge and nickel plated tailpiece. Durably finished in lacquer. Instruction book and celluloid pick included. For beginners, students and for all around use. **We pay the postage.**
12R202¼..... **$4.25**
12R4432—Steel bar, adjustable nut, two steel picks and instruction book for playing above guitar in Hawaiian style..... **40c**

WE PAY the POSTAGE

The Student

Others ask $8.00 for no better quality. Our low price saves you money on this inexpensive guitar, of hardwood construction throughout. The natural finish top has the edge and soundhole inlaid with a genuine wood block colored marquetry, and is bound with black celluloid. Back and sides finished in deep walnut stain. Heavy ebonized fingerboard accurately fretted, and with three position dots. Steel plate brass gear patent heads, ebonized bridge and nickel plated tailpiece. Durably finished in lacquer throughout. Instruction book and celluloid pick included. **We pay the postage.**
12R204¼..... **$4.98**
12R205¼—Same as above, but in ¾ or women's size..... **$4.98**
12R4432—Steel bar, adjustable nut, two picks and instruction book for playing above guitars in Hawaiian style..... **40c**

Digitized by Google

SUPERTONE TENOR BANJOS —and Plectrum Banjos

Wonderful news! Read page 729 for details of Scholarship Certificate.

Refer to page 735 for Cases for instruments on this page.

The Mello-Tone

New 14-inch mello-tone resonator, veneered with mahogany and without any metal parts to cause vibration, shell and resonator are trimmed with genuine wood block inlay marquetry in attractive colors and edges of resonator bound with white celluloid. Back of resonator ornamented with marquetry decalcomania in harmonizing colors. Six-piece mahogany nonwarping shell of segment construction. Improved neck of genuine mahogany in 5-ply reinforced construction, veneered headpiece with inlaid pearl ornament, heavy ebonized fingerboard with attractive pearl diamond position markers. 23-inch scale. 20 professional style brackets and arm rest. Patent pegs. Lacquer finish. Instruction book and pick included. **Postpaid.** **$19.95**

12R530¼.....

The Leader

Six-piece maple non-warping 11-inch shell of segment construction, walnut finish. 13-inch extension convex resonator of maple with nickel plated flange or filler ring. Hardwood neck with ebonized fretboard accurately fretted. Modern 23-inch scale. Sixteen nickel plated brackets. Nickel plated straining hoop and tailpiece. Patent non-slip pegs with black buttons. Good calfskin head. Instruction book and pick included. **We pay the postage.** **$10.00**

12R522¼.

Same as above, but without resonator. **$7.25**

12R521¼....

Plectrum Banjo

Same as 12R522¼, but plectrum or 4-string long neck style.

12R523¼ **$11.39**

Also Made in Plectrum Style

FEATURES

1—Six-piece non-warping shell.
2—Accurately fretted fingerboard. (23-inch scale).
3—Extension resonator, with metal filler.
4—Patent non-slip pegs.

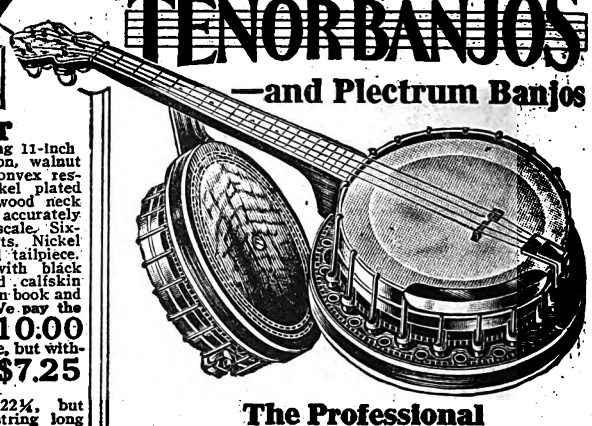

The Professional

Six-piece, non-warping, 11-inch shell of segment construction of a fine grade of walnut. New 14-inch mello-tone extension convex resonator—veneered with walnut and with no metal parts to vibrate and which improves the volume and sweetness of tone. On side of shell and top of resonator are strips of genuine wood block inlay marquetry with double strip on back and resonator. Top and back of resonator bound with black and white celluloid. Nickel plated U-groove straining hoop, arm rest and 20 professional brackets. Improved neck of 5-ply walnut with pearl amerith covered headpiece and fingerboard, accurately fretted. Nickel plated geared pegs 2 to 1 ratio with imitation ivory bottoms. Modern 23-inch scale. Instruction book and pick included. **We pay the postage.** **$29.75**

12R535¼.....

The Pearlette

Here is a splendid tenor banjo. Good tone! Beautiful appearance! Six-piece non-warping 11-inch shell of segment construction veneered with birdseye maple beautifully shaded in brown and amber. 13-inch extension resonator with floral ornament in harmonizing colors, black and white celluloid trimming, and with nickel plated extension flange. Three piece non-warping maple neck. Lustrous white pearlette fingerboard and headpiece. Heavy beveled nickel plated top hoop and 20 professional style brackets. Extension tailpiece. Patent non-slip pegs with white buttons. Modern 23-inch scale. Finished throughout in durable lacquer. Instruction book and pick included. **We pay the postage.** **$14.98**

12R527¼.....

12R528¼—Plectrum banjo to match **$16.50**

Also Made in Plectrum Style

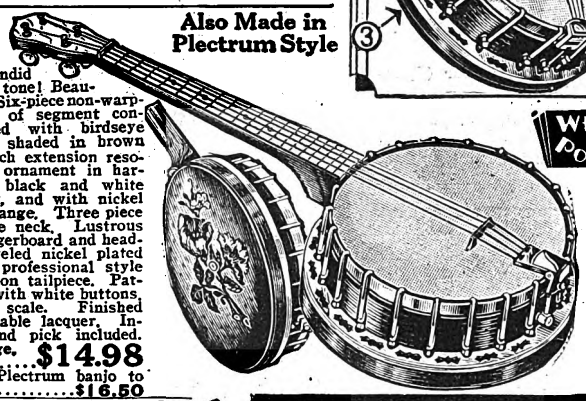

WE Pay the Postage

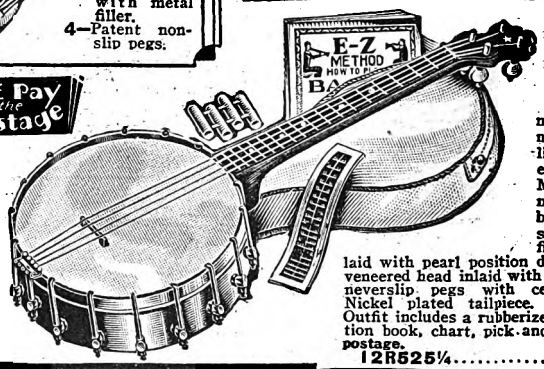

The Student

Everything That's Needed to Play

A splendid instrument. Has 10⅝-inch nickel plated wood lined shell with both edges spun over wire. Maple neck. Sixteen nickel plated hexagon brackets. Nickel plated straining hoop. Ebony finish fretboard, inlaid with pearl position dots. Imitation ebony veneered head inlaid with celluloid star. Patent neverslip pegs with celluloid thumbpieces. Nickel plated tailpiece. Fine quality head. Outfit includes a rubberized fabric bag, instruction book, chart, pick and tuner. **We pay the postage.**

12R525¼..... **$9.98**

FIVE-STRING BANJOS

Complete 5-String Banjo Outfit

You will find few banjo bargains as big as this. Everything complete for you to play. Instruction book and chart shows you how. A full size snappy banjo, 10⅝-inch nickel plated wood lined shell with lower edge spun over wire, nickel plated straining hoop. Sixteen nickel plated hexagon brackets. Ebony finish fretboard (22 frets) and pegs. Imitation ebony veneer head inlaid with celluloid star. Pearl position dots. Natural finish neck. Good quality head. Outfit includes rubberized cloth bag, instruction book, chart and tuner. **We pay the postage.**

12R503¼ **$6.89**

5-String Banjo
$7.89

Another great bargain in a good quality 5-string banjo, 10⅝-inch nickel plated wood lined shell with lower edge spun over wire. Cherry finish maple neck. Nickel plated beveled straining hoop. Thirty hexagon brackets. Ebony finish fretboard (22 frets) with four pearl position dots. Ebony finish pegs. Imitation ebony veneer head with inlaid pearl star. Calfskin head. Patented nickel plated tailpiece. Instruction book and chart included. **We pay the postage.**

12R508¼..... **$7.89**

5-String Banjo
$9.98

The best 5-string banjo for the money that you can buy. Has 10⅝-in. nickel plated wood lined shell. Maple neck. Nickel plated straining hoop. Thirty hexagon brackets. Ebony finish, fretboard and head inlaid with white celluloid ornaments. Celluloid bound fingerboard. Patented nickel plated tailpiece. Calfskin head. Classy looking with a good tone. Instruction book and chart included. **We pay the postage.**

12R514¼..... **$9.98**

5-String Banjo

A good snappy toned banjo at a low bargain price. It will give you more service and satisfaction than you expect for this price. Nickel plated wood lined shell. Eight hexagon brackets. Neck in mahogany finish with fretted side in imitation of ebony. Eighteen frets. Ebonized pegs. Goatskin head. As well constructed a banjo as is possible for the money. Instruction book and chart included. **We pay the postage.**

12R501¼ **$4.69**

MANDOLIN-BANJOS

The Leader

Six-piece maple non-warping 11-inch shell of segment construction stained walnut. 13-in. extension convex resonator of maple with nickel plated filler ring. Hardwood neck with ebonized fretboard accurately fretted. Sixteen brackets, nickel plated straining hoop and tailpiece. Brass patent heads with white buttons. Instruction book and pick. **Postpaid.** **$9.98**

12R552¼...

Without resonator. 12R551¼.....**$7.25**

The Pearlette

Birdseye maple six-piece non-warping shell. 13-inch extension resonator with floral ornament. Black and white celluloid trimming, and with nickel plated extension flange. Lustrous white pearlette fingerboard and headpiece. Nickel plated top hoop and 20 professional style brackets. Combination wrist rest and tailpiece. Brass patent heads, white buttons. Finished throughout in durable lacquer. **Postpaid.**

12R557¼ **$14.98**

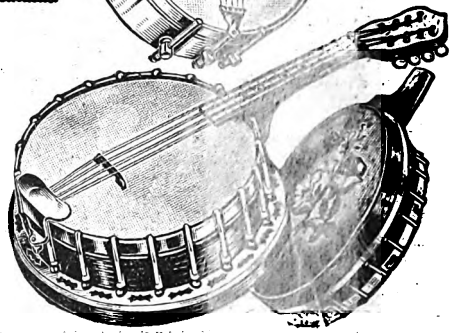

Digitized by Google

SUPERTONE UKES and BANJO-UKES Are EASY to PLAY

$1.98

Birch body finished in walnut. Patent never-slip pegs. Bag of rubberized fabric. Instruction book and felt pick. We recommend 12R462¼ for better value. Postpaid.

12R460¼ $1.98

We give a 5-Minute Instruction Course Book and Pick with each Uke and Banjo Uke. It's easy to learn to play either of these popular instruments. You'll be surprised how quickly you can play short selections and catchy tunes. There's happy satisfaction, fun and pleasure in either of these bargain instruments.

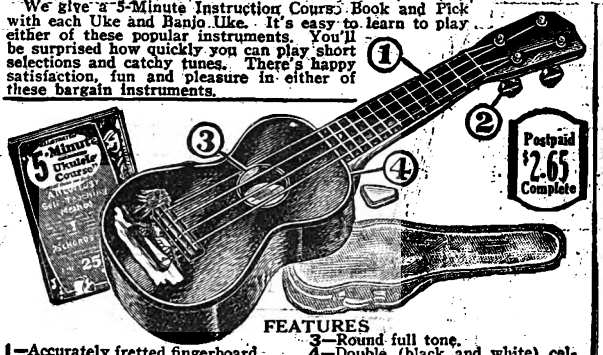

Postpaid $2.65 Complete

FEATURES

1—Accurately fretted fingerboard.
2—Patent non-slip pegs.
3—Round full tone.
4—Double (black and white) celluloid binding.

UKULELE OUTFIT—

A handsome and satisfying ukulele at a great saving. Get the satisfaction of playing an instrument that has a full round tone and is easy on the fingers. You'll learn to play well, quickly and easily on this uke, and then lots of fun at the parties and gatherings. Made of selected birch in walnut finish. Top edge and sound hole bound with black and white celluloid. Walnut finish neck with accurate machine spaced frets. Top decorated with beautiful canoe scene in colors. Patent never-slip friction pegs and good quality gut strings. Outfit includes form fitting rubberized fabric bag, felt pick and 5-Minute Instruction Book. A splendid birthday or holiday gift. We pay the postage. $2.65

12R462¼—Complete outfit
12R463¼—Ukulele only $2.45

Genuine mahogany body and neck. Top edge, sound-hole and fretboard bound with black and white celluloid. Ebonized extension fretboard. Never-slip pegs. Canvas case, instruction book and pick included. Postpaid.

12R464¼ $4.98

12R467¼ Ukulele only, $3.98

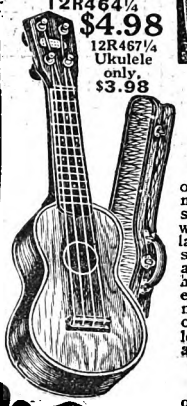

$4.98

The Handkraft

Special handworked model of genuine mahogany body, mahogany neck. Top, back, soundhole and fretboard bound with white celluloid. Six inlaid pearl position dots. Never-slip friction pegs. Varnished and hand rubbed. The light handwork construction gives it exceptional volume and sweetness of tone. "Biltwel" side opening keratol (artificial leather) case, instruction book and pick. We pay the postage.

12R466¼ $9.98
12R465¼—Same, but without bound edges and with four position dots. $7.98

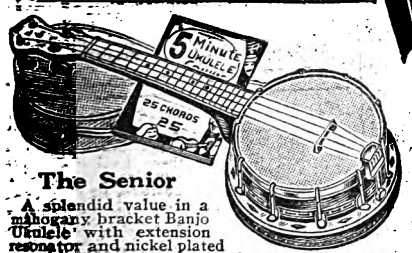

Mahogany Ukulele

Body of mahogany. Mahogany neck and head. Patent never-slip pegs. Edge of top and sound-hole inlaid with purfling and wood in corded effect. Fingerboard inlaid with stripe to match edge. Finished in the natural color. Accurately fretted. Excellent tone. Instruction book and pick included. We pay the postage.

12R455¼ $3.59

Snappy Toned Banjo-Ukes

The Senior

A splendid value in a mahogany bracket Banjo Ukulele with extension resonator and nickel plated flange. Four-piece shell of non-warping segment construction and veneered with genuine mahogany. Shell and resonator are inlaid with genuine wood block marquetry, and trimmed with black and white celluloid edging. Lustrous pearlette fingerboard and headpiece. Heavy beveled nickel plated top hoop, and 10 professional style brackets. Nickel plated patent pegs with black buttons, and nickel plated tailpiece. Shaded brown mahogany lacquer finish. "Biltwel" canvas case, instruction book and pick included.

12R483¼—We pay the postage... $9.98

The Freshman $6.25

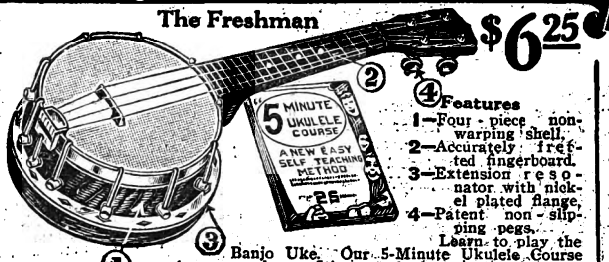

Features

1—Four-piece non-warping shell.
2—Accurately fretted fingerboard.
3—Extension resonator with nickel plated flange.
4—Patent non-slipping pegs.

Learn to play the Banjo Uke. Our 5-Minute Ukulele Course shows you how. It's a real pleasure to play this dandy instrument. Has a full snappy tone. Seven-inch four-piece non-warping shell of segment construction with nickel plated straining ring and ten nickel plated hexagon brackets. Large extension resonator with nickel plated brass flange gives it a deep full tone. Walnut finish. White calfskin head. Nickel plated tailpiece, patent never-slip pegs. Instruction book and felt pick included. A wonderful value. We pay the postage. $6.25

12R480¼
12R479¼—Same as 12R480¼ but without the flange on resonator $4.98
12R476¼—Same, but without resonator 3.98

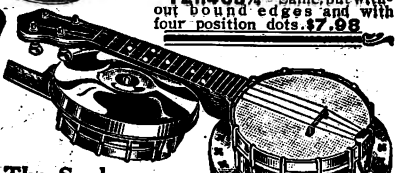

The Sophomore

Here is a good quality Banjo Uke and high class in appearance. Careful construction throughout. Rim and removable extension resonator of brass, nickel plated. Mahogany finish neck with silveroid position dots. Twelve nickel plated brackets. Never-slip friction pegs. White calfskin head. Nickel plated tailpiece. The tone of this instrument is especially sharp and of good volume. Instruction book and pick included. We pay the postage.

12R492¼ $7.85

Low Priced Good Banjo Uke

Compare our low price with others and note your big savings. This banjo uke is well built and has attractive seven-inch rim of hardwood in walnut finish. Poplar neck. Full banjo ukulele scale. Japanned metal straining ring. Calfskin head; nickel plated tailpiece. Our price is positively as low as a good instrument can be sold. Instruction book and pick included. We pay the postage.

12R475¼ $1.98

The Camper

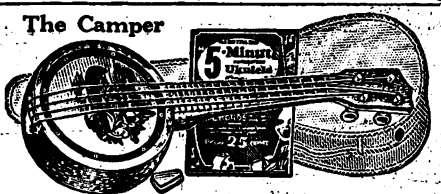

A bargain! Heavy 7-in. shell veneered with birdseye maple. Hardwood neck with full size scale accurately fretted. Metal straining ring and nickel plated tailpiece. Rosewood pegs; calfskin head with canoe scene in colors. Entire instrument finished in the natural color. Rubberized fabric bag, instruction book and felt pick included.

12R478¼—We pay the postage $2.60

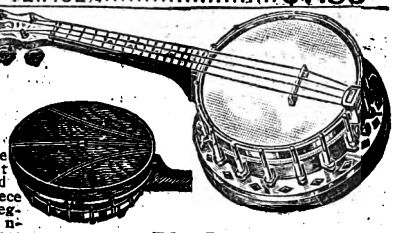

The Professional

Genuine walnut veneered four-piece shell of segment construction. Head overlaid with pearl amerith; 10-inch extension resonator of walnut, convex in shape and inlaid. Pearlette fretboard with four position dots. 16 professional brackets. "U" grooved straining hoop of brass, nickel plated. Black never-slip pegs. Nickel plated tailpiece. Snappy, penetrating tone with lots of volume. Instruction book, pick and wrench included.

12R486¼—We pay the postage $12.85

Biltwel Instrument Cases Are BETTER MADE and GREATER VALUES

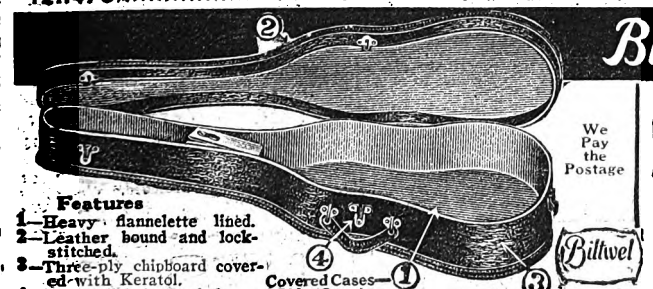

We Pay the Postage

Features

1—Heavy flannelette lined.
2—Leather bound and lock-stitched.
3—Three-ply chipboard covered with Keratol.
4—Heavy nickel plated clasps.

Covered Cases—Side Opening

"Biltwel" Cases, Keratol (Artificial Leather) Covered

Body made of three-ply chipboard and covered with a good grade of keratol (artificial leather). Edges bound with leather and lock-stitched. Flannel lined. Pocket for strings, etc. Leather handle and nickel plated clasps. Side opening and shaped to fit instrument. We Pay the Postage

FOR GUITAR
12R2021¼ Standard size $4.39
12R2022—For Tenor Guitar 4.15

FOR BANJO-MANDOLIN
12R3018 For 11-in. shell $3.59
12R3022—For 13-in. resonator 3.75

FOR TENOR BANJO
12R4015¼—For 11-in. shell, 20-in. scale $3.55
12R4002¼—For 11-in. shell, 23-in. scale 3.89
12R4001¼—For 13-in. resonator 3.98
12R4005¼—For 14-in. resonator 4.20

FOR MANDOLIN
12R3017—Flat style $3.59

FOR UKULELE
12R4405 2.35

FOR BANJO-UKULELE
12R4406 For 7-inch shell $2.45
12R4404 For 8-inch shell 2.50
12R4410—For 8-inch shell with 10-inch resonator $2.95

FOR BANJO
12R4014¼ 11-inch shell $4.45
12R4033¼ 13-in. resonator 4.69

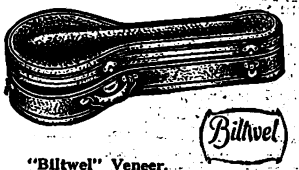

"Biltwel" Veneer, Keratol (Artificial Leather) Covered

Three-Ply Veneer, Tenor Banjo and Banjo Cases.

Body of three-ply veneer covered with a high grade keratol (artificial leather) seal grain. Center compartment for strings, picks, etc. Leather handle and nickel plated lock, clasps and other trimmings. Lining padded to protect instrument. For Tenor Banjo, 11-inch shell with 13-inch resonator. We pay the postage.

12R4012¼—Flannel lined $7.75
12R4013¼—Velveteen lined 9.35
12R4011¼—Same as 12R4013¼ but for 14-inch resonator $9.89
12R4010¼—Same as 12R4013¼ but for 5-string (regular style) or Plectrum style with 13-inch resonator $9.69

WE PAY POSTAGE

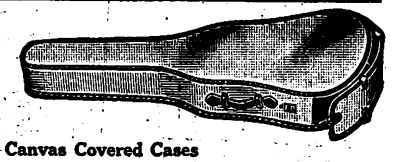

"Biltwell" Canvas Covered Cases

Three-ply strawboard covered with heavy duck bound with heavy keratol (artificial leather) and lock stitched. Lined with flannel. Leather handle. End opening.

We Pay the Postage

FOR GUITAR
12R2014¼ Standard size $1.85
12R2015¼ Concert size 1.98
12R2016¼ Grand Concert size 1.98

FOR MANDOLIN
12R3010 Bowl or Gourd style $1.39
12R3015 Flat style 1.23
12R3011 For 12R3124¼ 1.49

FOR BANJO-MANDOLIN
12R3012 For 11-inch shell $1.32
12R3009 For 13-in. resonator 1.42

We Pay the Postage

FOR BAND
12R4007¼ For 11-in. shell $1.65
12R4006¼ For 13-inch resonator 1.98

FOR TENOR BANJO
12R4016¼ For 11-in. shell 20-in. scale $1.49
12R4017¼ For 11-in. shell 23-in. scale 1.65
12R4008¼ For 13-in. resonator 1.69

FOR UKULELE
12R4400 95c

FOR BANJO UKULELE

We Pay the Postage

12R4407—For 7-inch shell $0.98
12R4409—For 8-inch shell 1.98
12R4413—For 8-in. shell with 10-in. resonator 1.19

Your Orders Shipped Within 24 Hours!

Digitized by Google

Famous Bell Brand and Black Diamond Strings for All Instruments

BELL BRAND

Steel Strings

Each string one full length. Known for their bell-like tone. Each string is wrapped in anti-tarnish tissue. We recommend keeping a supply on hand at all times.

We pay the postage.

Violin
- 12R1211—E. 6 for... 22c
- 12R1212—A. 6 for..... 22c
- 12R1213—D, w'nd. 3 for 15c
- 12R1214—G, w'nd. 3 for 17c
- 12R1215—Set of 4..... 34c

Guitar
- 12R2111—E. 6 for... 23c
- 12R2112—B. 6 for..... 23c
- 12R2113—G, w'nd. 3 for 23c
- 12R2114—D, w'nd. 3 for 29c
- 12R2115—A, w'nd. 2 for 23c
- 12R2116—E, w'nd. 2 for 31c
- 12R2117—Set of 6..... 58c

Mandolin
- 12R3111—E. 6 for... 23c
- 12R3112—A. 6 for..... 23c
- 12R3113—D, w'nd. 3 for 22c
- 12R3114—G, w'nd. 3 for 25c
- 12R3115—Set of 8..... 88c

Banjo
- 12R4111—B. 6 for... 23c
- 12R4112—G. 6 for..... 23c
- 12R4113—E or 3d. 6 for 23c
- 12R4114—A, w'nd. 3 for 29c
- 12R4115—E or 5th. 6 for 23c
- 12R4116—Eet of 5..... 39c

Tenor Banjo
- 12R4211—A. 6 for..... 23c
- 12R4212—D. 6 for..... 23c
- 12R4213—G, wound. 3 for 22c
- 12R4214—C, wound. 3 for 29c
- 12R4215—Set of 4..... 36c

Hawaiian Guitar
- 12R4311—E. 6 for.... 23c
- 12R4312—C sharp. 6 for.. 23c
- 12R4313—A. 6 for..... 27c
- 12R4314—E, wound. 3 for 29c
- 12R4315—A, wound 2 for 23c
- 12R4316—E, wound. 2 for 31c
- 12R4317—Set of 6..... 58c

Ukulele
- 12R4441—A. 3 for..... 13c
- 12R4442—D, wound. 3 for 22c
- 12R4443—F sharp, wound. 3 for..... 22c
- 12R4444—B. 3 for..... 13c
- 12R4445—Set of 4..... 35c

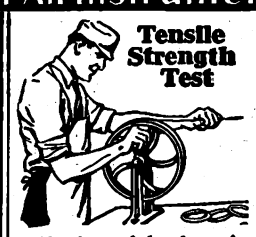

No fear of breakage in tuning as every string is properly gauged and tested.

UKULELE STRINGS

Challenge Ukulele Strings

Made of high grade gut, single length. Natural color. We pay the postage.
12R4420—Set of 4. 20c

BLACK DIAMOND

Steel Strings

Each string one full length. In our opinion the best quality steel strings made. Each packed in an anti-tarnish envelope; each dozen or set packed in tinfoil and individual boxes.

We pay the postage.

Violin
- 12R1221—E. 6 for..... 43c
- 12R1222—A. 6 for..... 43c
- 12R1223—D, wound. 3 for..31c
- 12R1224—G, wound. 3 for..32c
- 12R1225—Set of 4..... 56c

Guitar
- 12R2121—E. 6 for..... 43c
- 12R2122—B. 6 for..... 43c
- 12R2123—G, wound. 3 for—37c
- 12R2124—D, wound. 3 for..41c
- 12R2125—A, wound. 2 for..39c
- 12R2126—E, wound. 2 for..49c
- 12R2127—Set of 6..... 85c

Mandolin
- 12R3121—E. 6 for..... 47c
- 12R3122—A. 6 for..... 47c
- 12R3123—D, wound. 3 for—35c
- 12R3124—G, wound. 3 for—40c
- 12R3125—Set of 8..... 85c

Banjo
- 12R4121—B. 6 for..... 49c
- 12R4122—G, 6 for..... 49c
- 12R4123—E, or 3d. 6 for..49c
- 12R4124—A, wound. 3 for..40c
- 12R4125—E, or 5th. 6 for..49c
- 12R4126—Set of 5..... 64c

Tenor Banjo
- 12R4221—A. 6 for..... 46c
- 12R4222—D. 6 for..... 46c
- 12R4223—G, wound. 3 for..37c
- 12R4224—C, wound. 3 for..40c
- 12R4225—Set of 4..... 62c

Hawaiian Guitar
- 12R4321—E. 6 for..... 46c
- 12R4322—C sharp. 6 for..46c
- 12R4323—A. 6 for..... 49c
- 12R4324—E, wound. 3 for.40c
- 12R4325—A, wound. 2 for..37c
- 12R4326—E, wound. 2 for..47c
- 12R4327—Set of 6..... 94c

Banjo and Tenor Banjo Supplies

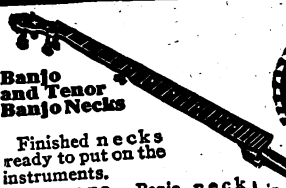

Banjo and Tenor Banjo Necks

Finished necks ready to put on the instruments.

12R4059—Banjo neck with pegs. Similar to the neck used on our banjo 12R503¾ on page 734. We pay the postage.... $3.95

12R4058—Tenor banjo neck with patent keys. Similar to that used on our banjo 12R521¼ on page 734. We pay the postage..... $3.32

Banjo Tone Ring

Gives your banjo a snappier tone and enables you to keep your instrument in playing condition during damp or humid weather. Easily attached. We pay the postage.
12R4051.. $2.29

Fancy Maple Resonator

Genuine maple with fancy flower design on back. Convex style. To fit all 11-inch banjos and tenor banjos. We pay the postage.
12R4054 $3.98

Calfskin Heads

Made from selected calfskin and guaranteed to be flawless. Before placing heads on instruments, soak them in luke-warm water until they become soft. We pay the postage.

Catalog No.	Size, In.	For Shell	Each
12R4020	12	10 in.	41c
12R4021	13	11 in.	55c
12R4022	14	11½ in.	59c
12R4023	15	12 in.	82c
12R4024	16	13 in.	98c

Stretched Heads

Already stretched, just slip it over the rim, put straining hoop on and apply the brackets. These heads are of selected fine calfskin. We pay the postage.

NOTE—When measuring the instrument take the diameter of rim alone without straining hoop or brackets.

Catalog No.	For Shell	Each
12R4025	10 in.	$.28
12R4026	10½ in.	.49
12R4027	10⅞ in.	.63
12R4028	11 in.	.73
12R4030	12 in.	.98

Tenor Banjo Pick

12R4043 Imitation tortoise shell. Polished edges. We pay postage.
½ dozen.. 25c

Banjo Keys

For banjo. Nickel plated metal, white celluloid thumbpiece. Will not slip. We pay the postage. When ordering single keys state if long or short keys are wanted.
12R4037—Each, 22c; per set of 5..... 98c
12R4038—Same as 12R4037 but for tenor banjo. Each..... 22c
Set of 4..... 85c

Bridges

12R4004—Grover's patent non-tip banjo bridge. We pay postage. 15c
12R4009—Same as 12R4004, but for tenor banjo. 15c

Geared Banjo and Tenor Banjo Keys

Perfect banjo key. Works on pair of gears of 2 to 1 ratio, which keeps them from slipping and permits finer tuning. Improves any instrument. Nickel plate with white celluloid thumbpiece. We pay the postage. $2.12
12R4029—For banjo. Set of 5.... $0.49
Single key..... 1.89
12R4031—For tenor banjo. Set of 4..... .49
Single key.....

Brackets

Nickel plated and polished. We pay the postage.
12R4000—Hexagon pattern..... 8c

Arm Rest

Nickel Plated. Has pick holder. Fits any instrument. We pay the postage. 49c
12R4050.....

Tailpieces, Banjo and Tenor Banjo

12R4060—Nickel plated metal. With bracket. For either banjo or tenor banjo. We pay the postage.... 15c

Adjustable Tailpiece

Made of heavy metal, nickel plated. Enables you to get a finer tuning on your instrument. For tenor banjo only. 50c
12R4061—We pay the postage...

HAWAIIAN GUITAR and Guitar Supplies

Hawaiian (Steel) Guitar Set

With this set one can convert any ordinary steel string guitar into the popular Hawaiian. It consists of two metal picks for index and second finger, one celluloid pick for thumb, one steel bar for producing the quaver, one nickel plated nut for upper end of fingerboard and a simple instruction book. We pay postage.
12R4430.... 69c

Pinless Guitar Bridge

New style pinless bridge. No pins or tailpiece necessary. Made of genuine rosewood.
12R2002—We pay postage..... 50c

Bridge

12R2003—Patent adjustable metal bridge. Cannot pull away from body. For steel strings only. Ebony finish. Tailpiece not needed with this bridge. We pay the postage.. 82c

Picks

12R2038—Celluloid. Thumb Pick. We pay the postage..... 5c

Professional Guitar Steel

Heavy nickel plated steel, ¼ inch thick. For professional use.
12R4431—We pay postage. 20c

Patent Heads

Brass, screw pattern, black buttons. Pins on these heads are set at a distance of 1⅞ in. from center to center. We pay the postage. 50c
12R2035—Set..... 50c
12R2037—Same as above, but nickel plated and polished, with white buttons 73c

Tailpieces

12R2040—Plain, nickel plated. We pay the postage..... 20c

12R2041—Heavy brass, nickel plated. We pay the postage..... 79c

Capo D'Astro

12R2010—Nickel plated spring action. We pay the postage..... 24c

Mandolin and Ukulele Supplies

Mandolin Patent Heads

12R3021—Brass polished. Black composition buttons. Pins are ⅞ in. apart from center to center. We pay postage..... 69c

Mandolin Picks

12R3025—Imitation tortoise shell, oval shape. We pay the postage. Dozen..... 5c
12R3027—Imitation tortoise shell, three rubber tips, impossible to slip. Beveled edges. We pay the postage. Dozen..... 48c

Mandolin Tailpiece

12R3034—Tailpiece, removable arm rest and sleeve protector combined, brass, nickel plated. We pay the postage. 27c

Mandolin Bridge

12R3002—Ebony finish, bone inlaid. We pay the postage..... 13c

Uke and Banjo-Uke Keys

Nickel plated metal, composition thumbpiece. Will not slip. We pay the postage.
12R4411—Set of 4 18c

Ukulele Pick

12R4412—Made of heavy felt. Very popular with all players. We pay the postage... 5c

Ukulele Capo

Transposing chart included. We pay the postage.
12R4408..... 12c

TUNERS for All INSTRUMENTS

Tuners for All Instruments

Improved model. Offset pipes enable user to blow individual notes without difficulty. Ends hard soldered.

FOR VIOLIN AND MANDOLIN

12R1153—Four pipes, E, A, D and G combined. We pay the postage..... 15c

FOR GUITAR

12R2045—Six pipes, E, B, G, D, A, E, combined. We pay the postage..... 23c

FOR BANJO AND TENOR BANJO

12R4062—Banjo ("A" notation), B, G sharp, E, A and E combined. We pay the postage..... 19c
12R4063—Banjo. ("C" notation), G, C, G, B and D..... 19c
12R4064—Tenor Banjo. Four pipes tuned, A, D, G and C. We pay the postage 15c

FOR UKULELE

12R4416—Four pipes, A, D, F sharp and B combined. We pay postage. 15c

FOR HAWAIIAN GUITAR

12R4435—Six pipes, E, A, E, A, C sharp and E. We pay the postage... 23c

Hohner's "Trutone" Pitch Pipes

Harmonica style pitch pipe. Patented sliding mouthpiece can be adjusted and the individual note desired obtained without difficulty. We pay the postage.

FOR VIOLINS

12R1156—E, A, D, G..... 30c

FOR GUITARS

12R2046—For regular or Spanish guitars, E, B, G, D, A, E..... 39c
12R4436—For Hawaiian guitars. E, A, E, A, C sharp and E..... 39c

FOR BANJOS

12R4065—(A notation) B, G sharp E, A, E..... 35c
12R4066—(C notation) G, C, G, B, D. 35c
12R4067—Tenor Banjo, A, D, G, C. 30c

FOR UKULELE

12R4417—A, D, F sharp, B..... 30c

WE Pay the Postage

SAVE MORE AT SEARS We pay the postage on all merchandise listed on this page.

Digitized by Google

Digitized by Google

Brass Instruments

Professionals' Supertone Instruments—American Models

Supertone instruments are built to stand the exacting requirements of professional musicians and are superb in tone and perfect in intonation. They are the most perfect instruments it is possible to make at anywhere near our amazingly low prices. If you are a member of a band or an orchestra, or if you are a soloist and want an instrument that will faithfully and faultlessly meet every demand made upon it, order a Supertone. Instruction book, music lyre and mouthpiece included with each instrument. All built in low pitch. See page 729 for lessons on trumpet and cornet.

Superior Features Usually Found Only on Higher Priced Instruments

Encased or box Valve Springs with star guides on cornets and trumpets. Reinforced beading on ends of slide tubings. Coil Spring Water Keys. Large diamond shape bracing shields with heavy braces, Nickel silver pistons, Slide lock and balancer on trombone. Heavy gauge brass of correct thickness for easy blowing.

Read What Harold Bachmann Says:

Sears, Roebuck and Co.

The first instrument I ever had was a Sears, Roebuck and Co. Cornet, and it was this instrument which started me on my career. After over twenty years of experience, both as a player and as a director of a professional band, I still believe that your Supertone instruments offer the best values for the money. Very truly yours,

HAROLD BACHMANN,
(Bachmann's Million Dollar Band.)

$9.98
12R708¼

See page 740 for Cases for these instruments.

B Flat Army Bugle

U. S. Government specifications. Made of high grade brass, highly polished. Loud clear tone and easy blowing. High quality at a low price. **We pay the postage.**

12R5069¼
$3.70

MARCEAU

B Flat Cornet With Quick Change to A

Engraved bell and pearl buttons. Fitted with a water key. Adjustment rod on quick change slide. Length, 16½ inches. For band or orchestra playing. **We pay the postage.** Big value.

12R708¼—Brass..... **$9.98**
★12R709½—Nickel plated..... $11.55
★12R710½—Silver plated, satin finish, gold plated bell..... 16.00

SUPERTONE

B Flat Cornet With Quick Change to A

Low pitch. Fitted with water key. Engraved bell and pearl buttons. Box spring valves. Adjustment rod on slide. Length, 16½ inches. For band or orchestra playing. **We pay the postage.** **$17.85**

12R701¼—Brass..... **$17.85**
★12R702½—Nickel plated..... $19.65
★12R703½—Extra quality silver plate, satin finish, gold plated bell 24.95

$20.00
12R711¼

SUPERTONE

Cornet in C, B Flat and A

By simply changing the slides you can play either C, B flat or A. Engraved bell and pearl buttons. Box spring valves. Quick change from B flat to A. Length, 16½ inches. **We pay the postage.**

12R711¼—Brass, polished..... **$20.00**
★12R712½—Nickel plated..... $21.90
★12R713½—Extra quality silver plate, satin finish, gold plated bell 27.15

Artists' SUPERTONE

B Flat Cornet With Quick Change to A

Adjustment rod on quick change slide. Engraved wreath on bell. Box spring valves. Pearl buttons. Length, 16½ inches. **We pay the postage.**

12R761¼—Brass, polished..... **$27.95**
★12R762½—Extra quality silver plate, satin finish, gold plated bell..... $34.95
★12R763½—Gold plated, satin finish with burnished bell and engraving..... $39.95

★NOTE—Plated instruments are not carried in stock. They are specially plated upon receipt of order, insuring you beautiful, bright, new finishes. On all orders for plated instruments allow ten to twelve days' time.

$17.95
12R750¼

B Flat Tenor Slide Trombone With Slide Lock and Artistic Balancer — Artists' SUPERTONE

Total length, about 46 inches. Bell, 7 in. **We pay the postage.**

12R787¼—Brass.. **$27.95**
★12R788½—Extra quality silver plate, satin finish, gold plated bell..... $37.95
★12R789½—Gold plated, satin finish with burnished bell and engraving..... $44.65

B Flat Tenor Slide Trombone With Slide Lock and Balancer — SUPERTONE

Length, 45 inches. Engraved bell 7 inches in diameter. **We pay the postage.**

12R750¼—Brass **$17.95**
★12R751½—Nickel plated..... $20.25
★12R752½—Extra quality silver plate, satin finish, gold plated bell..... $28.00

$37.95
12R781¼

Artists' SUPERTONE Made in U.S.A.

MELLOPHONE (Circular Alto) in Key of F With E Flat, D and C Slides

An ideal instrument because it has E flat slide for band, F and D slides for orchestra and C slide for home use. 10-inch bell. The tone is similar to the French horn, yet it is as easy to play as an E flat alto which it replaces. Shipping weight, 15 lbs. **Not prepaid.**

12R781¼
Brass..... **$37.95**
★12R782½
Extra quality silver plate, satin finish, gold plated bell. $54.75

Articles on this page are mailable (we pay the postage) except 12R781¼ and 12R782½ which are shipped by freight or express only, not prepaid.

See page 729 for lessons on cornet and trumpet.

Digitized by Google

DRUMS and DRUM SUPPLIES

Drum Outfit

$28.95 Special Low Price

Drum Outfit Not Mailable Shipped by Freight or Express. Not Prepaid.

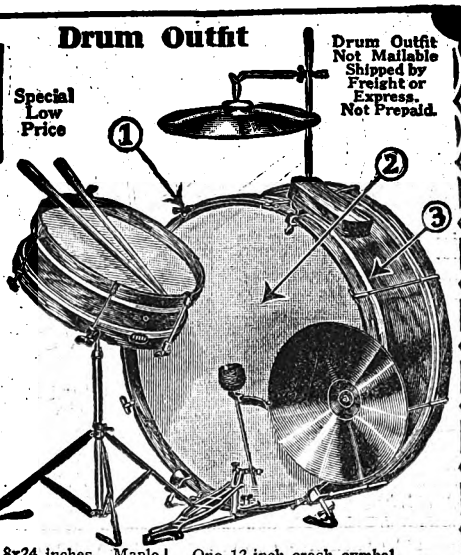

Features:
1—Tympani Style Rods.
2—Calfskin Head.
3—Reinforced Shell.

Exceptionally high quality and a low price. Both drums have the sustained pep and snap that is the drummers' delight. All necessary equipment for the dance or home orchestra.

Bass drum, 8x24 inches. Maple shell and hoops, eight thumbscrew rods. Fine calfskin heads. One snare drum. Maple shell, 3x13 inches. Maple hoops. Six thumbscrew rods, eight snares. One adjustable drum stand.

One 12-inch crash cymbal. One crash cymbal holder. One wood block with clamp. One pedal beater with spurs and cymbal holder. One 12-inch brass cymbal. One pair of hickory sticks.

12R961¼—Shipping weight, 60 pounds.....$28.95
12R944¼—Bass drum only. Shipping weight, 45 lbs. 14.95

Junior Snare Drum
Quality throughout. Nickel plated shell, size, 3x12 in. Hoops with metal bands, six thumbscrew rods, adjustable snare strainer. Two calfskin heads. Includes sling, pair of hickory sticks and instruction book. We pay the postage.
12R901¼. $4.95

Home and Orchestra Snare Drum
$8.00 to $10.00 elsewhere for equal quality. Maple shell, size, 3x13 in. Adjustable snare strainer. Six thumbscrew rods. Two calfskin heads, eight snares. Includes a pair of sticks and instruction book. We pay the postage.
12R902¼... $6.49

Separate Tension All Metal Snare Drum

Best construction. Patent "throw-off" or snare release for tom-tom effect. Nickel plated shell of finest spun brass with center reinforcement, fine quality calfskin heads. Six separate tension lugs. Wrench, hickory sticks and instruction book included. Size of shell, 4x14 in. Postpaid. $14.75
12R920¼.....
12R921¼—Same as above, but shell, 5x14 in. $14.95

Junior Drum Outfit

$23.45

Here's an excellent drum outfit, high quality in every detail and guaranteed throughout. Outfit consists of: One snare drum, nickel plated shell, 3x12 inches, six thumbscrew rods, two calfskin heads, hickory sticks; one bass drum, 6x22-inch maple shell with two heads, six thumbscrew rods; one drum and cymbal beater, one nickel plated folding snare drum stand; one 10-inch brass cymbal; one 8-inch brass cymbal; cymbal clamp; one cymbal arm; one pair spurs; one instruction book. Shipping weight, 55 pounds.
12R959¼.....$23.45
Bass Drums and Drum Outfits Shipped Only by Freight or Express. Not prepaid.

Special Professional Triangles

Heavy steel. Vibration is loud, lasting and clear. Complete with hammer.
12R9193—6-in. We pay the postage 79c
12R9194—8-in. We pay the postage 93c
12R9195—10-in. We pay the postage 98c

Song Whistle

Heavy nickel plated brass.
12R5368—We pay the postage.....$1.25

Drum Pedal

Quick action and rebound for perfect time. Made of metal, highly nickel plated, with a solid felt head. A rapid short stroke. Has large comfortable foot pedal. Folds into a very small space. Postpaid.
12R9022..... $4.98
12R9021—Same as above, but a little lighter construction. Postpaid. $3.98

Crash Cymbal Holders

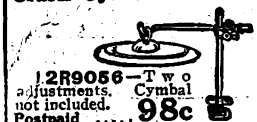

12R9056—Two adjustments. Cymbal not included. Postpaid 98c

Cymbal Arm
For side of drum. Sure clamp. Cymbals not included. Postpaid.
12R9052..... 79c

Bass Drum Sticks

12R9127
Head of live rubber material covered with felt, hardwood stick. Extra fine quality. Postpaid..... $1.63

Snare Drum Sticks
12R9130—15½-inch hickory. Orchestra size. Postpaid. Per pair..... 31c

Drum Stand

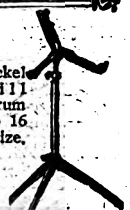

Steel nickel plated. Will fit any drum from 12 to 16 inches in size. Postpaid.
12R9120
$1.45

Drummers' Tambourine

An important aid for the drummer. Buy the best. Ten-inch reinforced shell of highly polished maple, twelve sets of heavy nickel silver jingles. Head waterproofed by special process for professionals. We pay the postage.
12R5391.....$2.55

Dancers' Tambourines
Seven inch maple rim. Six sets of jingles. We pay the postage.
12R5385.....69c
Eight-inch rim with twelve sets of jingles. We pay the postage.
12R5386.....98c
Maple rim, 10-inch. Twelve sets of jingles. We pay the postage.
12R5388 .....$1.39

Calfskin Heads

Cymbal (Brass)
Twelve-inch spun brass. Postpaid.
12R9041
12-in., per pair $2.59

Genuine Chinese Drum or Tom-Tom Ten-inch shell of a special composition with decorated head. Postpaid.
12R9151 $2.69
Holder for Chinese Drum. Nickel plated. Postpaid
12R9150 69c

Calfskin Drum Heads

Soak in lukewarm water until soft before placing on instrument
We pay the postage.

No.	Size	For	
12R9072	18	15-inch drum	$1.73
12R9073	19	16-inch drum	1.82
12R9074	20	17-inch drum	1.98
12R9076	28	24-inch bass drum	3.95
12R9078	32	28-inch bass drum	5.28
12R9079	34	30-inch bass drum	6.49

Snare Drum Case

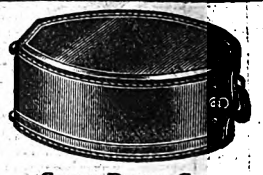

Made of hard fiber, which will give long hard service. Round telescope style, with flat bottom. Will hold any snare drum up to 15 inches. Postpaid.
12R9010¼.....$2.98

Salvation Army Tambourine
Ten-inch painted maple hoop, twenty-eight sets of metal jingles. We pay the postage.
12R5390 .....$1.79

Chinese Crash Cymbals
Hammered gong metal. Postpaid. (Not illustrated.)
12R9046
12-inch $1.98

Two-Tone Wood Block and Holder

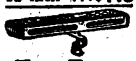

Resonant. Two different tones. Nickel plated holder with strong clamp. Postpaid.
12R9148
$1.33

Brass Instrument Supplies

Music Racks for Band Instruments

We pay the postage	Catalog No.	Brass	Nickel Plated
For Cornets, All Up-right Horns and Saxophones			
For Clarinet.....	12R7070	31c	41c
For Slide Trombone	12R7074	...	81c
	12R7080	59c	66c

Cornet and Trombone Mutes

Fiber Cornet Mute, finished in gilt. We pay the postage.
12R7055..... 45c
12R7057—Same as above, but for trombone. 58c

Aluminum Cornet Mute. We pay postage.
12R7058. $1.23
12R7059—Same as above, but for slide trombone. We pay postage. $1.98

Ideal B Flat Cornet and Trombone Mouthpiece

Brass, silver plated. Wide rim. For severe playing. We pay the postage.
12R7050..... 78c
12R7051—For Slide Trombones 98c
12R7052—For B flat Trumpet 88c

Saxophone Repair Kit

Consists of a tube of cork and pad cement, seven pads, ten assorted flat and round springs, cork for goose neck, cork grease and felt bumpers. We pay the postage.
12R8965..... 83c

Reed Case

12R8964
Covered with artificial leather. Lined with velveteen. Glass plate will hold six reeds. We pay the postage.....59c

Saxophone Mouthpieces
12R8956—Solid rubber. For C melody saxophone. We pay the postage $1.83
12R8959—Same as 12R8956, but for E flat alto saxophone....$1.77

C Melody Saxophone Reeds
12R8960—Fine quality. For C melody saxophone only. We pay the postage.....71c
One-half dozen.....

Alto Saxophone Reeds
12R8961—Fine quality, for alto saxophone only. We pay the postage.....65c
One-half dozen.....

BRASS INSTRUMENT CASES

Slide Trombone Cases
Made Only for Our Instruments
Heavy strawboard body, covered with canvas with bound edges. Flannelette lined. Nickel plated buckles. End opening. We pay the postage.
12R7002¼..... $3.29
12R7012¼ — Same as 12R7002¼, but covered with keratol (artificial leather)..$4.29

Saxophone Cases Shaped
Body made of heavy chipboard, covered with high grade keratol (imitation leather), nickel plated trimmings. Large compartment. Flannel lined. We pay the postage.
12R8952—For C melody saxophone..... $4.98
12R8953—For Eb alto saxophone..... 4.65

Slide Trombone Case Side Opening
Biltwel
Indestructible body covered with a fine artificial leather in seal grain, lined with velveteen. Fitted with brass nickel plated lock, patent clasps and trimmings. We pay postage.
12R7039¼. $12.49

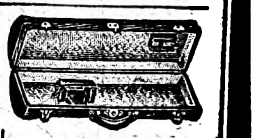

Cornet Cases
Biltwel
Covered with seal grain keratol (artificial leather) Lined with flannel. Trimmings, locks and clasps nickel plated. Adjustable jaw for holding the cornet. For cornets up to 17 inches long. We pay postage.
12R7036....$4.59
12R7038—Same, but for trumpet cornets up to 19½ inches long.....$4.98

Saxophone Cases
Biltwel
Veneer body covered with keratol (artificial leather). Lined with flannelette, nickel plated trimmings. For C melody. We pay the postage.
12R8951.....$6.75
12R8949—Same as 12R8951, but for E flat alto saxophone. We pay the postage $6.39

Cornet and Trumpet Case
Body of specially treated fabric finished to look like leather. Flannel lined. Nickel plated lock and clasps. A case that will stand a great deal of abuse. For cornets up to 17 in. We pay postage.
12R7033..$2.98
Same as above, but for trumpet cornet up to 19½ inches.
12R7034 ...$2.98

Digitized by Google

Digitized by Google

ACCORDIONS OF FINE TONE

For musical possibilities and volume of tone an Accordion is a small orchestra in itself, and is one of the easiest of all self accompanying instruments to learn. Many selections can be played after a short period of practice, and then come hours and hours of real entertainment. These accordions are far above all others of equal price in beauty of tone and durable construction. Learn to play the accordion and do it easily, quickly and more economically than you ever thought possible.

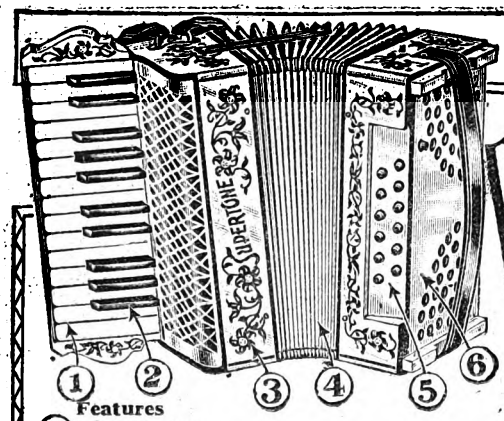

Features

1. Broad piano keys.
2. Long black keys.
3. Inlaid and decorated celluloid covered frame.
4. Deep cut cloth bound bellows.
5. Sunken bass keyboard.
6. Improved positive bass mechanism.

$35.95 12R664¼ Postpaid

Supertone Piano Key Accordion

For higher priced piano key Accordions on Easy Payment Plan see page 728.

Here is an instrument of high quality construction. Magnificent in appearance and superb in rich tone quality. Well balanced and easy to handle. White celluloid covered frame beautifully decorated in colors and set with flashy colored brilliants. Treble panel is of nickel plated metal in fancy design. Two sets (four reeds to each treble key) of genuine hand filed steel reeds mounted on individual aluminum plates and removable blocks. Easy playing keyboard with fifteen broad white keys and ten round end black keys. Twelve bass keys set in sunken keyboard. Deep bellows of sixteen folds bound with leatherette. Leather shoulder straps. As compact as is consistent with tone volume. Length of keyboard, about 13 inches. Oblong case of fiber in imitation leather with nickel plated lock and clasps. **We pay the postage.**

12R664¼ $35.95

Easy to Learn and Easy to Play

Only $8.25 Postpaid

Beaver Brand

Italian Style

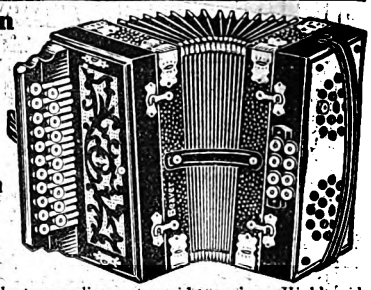

These are excellent accordions at our low price. Highly polished keyboard and ebonized frames. Treble and bass panels in beautiful natural maple finish with fancy grill work. Fourteen-fold bellows with metal corner protectors. Open key action with glass buttons. Nickel-plated clasps. Gives ample volume of rich tone for dance orchestras and home use.

12R621¼—21 treble keys, 8 basses. Four sets of bronze reeds. Size, 6x11 in. **We pay postage.** $8.25

12R620¼—10 treble keys, 4 basses. Two sets of bronze reeds. Size, 5½x10¼ in. **We pay postage.** 4.48

WE PAY POSTAGE

Beaver Brand—*German Style*

Popular priced and a big value. Ebony finish, with shaped moldings. Panels, three-ply (which eliminates splitting), in colors with gilt decorations. Bellows, triple style, in two colors, with nine folds protected by metal corners. Three sets of bronze reeds. Three stops, ten nickel-plated keys with metal buttons, nickel-plated clasps and trimmings. Two spoon bass keys. We know you will be delighted with this accordion, and if you are not we will cheerfully return your money. Size, 6x12 in. **We pay the postage.**

12R606¼ $4.89

Same, but with black double bellows of eight folds. Two sets of bronze reeds, ten keys, two basses. Two working stops. Plain black panels, well made, nicely finished and accurately tuned. Size, 5½x10¼ in. **We pay postage.**

12R601¼ $2.98

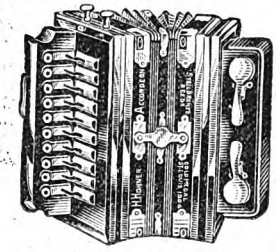

M. Hohner *German Style*

An unusual value at this low price. Well built, handsome in appearance and splendid tone qualities make it a feature bargain. Highly polished ebonized frames and keyboard. Double bellows of six folds with metal corner protectors. Leather clasps. Nickel plated corner trimmings. Ten nickel plated button keys, two basses, two sets of bronze reeds, two metal stops. Size, 5¾x10½ in. **We pay the postage.**

12R605¼ $5.10

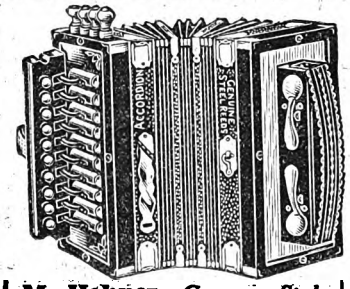

M. Hohner—*German Style*

We have sold thousands of this popular model. Guaranteed good quality with rich, full tones. Ebonized frames and keyboard. Mahogany finish panels. Nicely decorated. Corners of frame reinforced with nickel-plated protectors. Triple bellows of nine folds with metal corners, leather clasps. Ten long metal keys with pearl buttons, two basses, four sets genuine steel reeds, four stops. Quality and satisfaction guaranteed. Size, 7x12¼ in. **We pay postage.**

12R610¼ $9.65

Same, but with three sets of steel reeds and three stops. Size, 6¾x11½ in. **We pay postage.**

12R613¼ $8.60

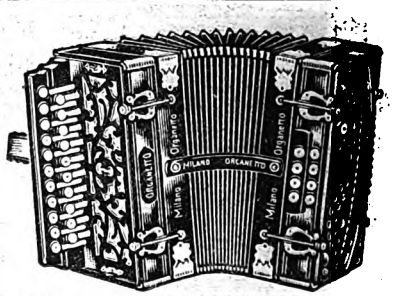

Milano Organette—*Italian Style*

Beautiful organ-like tones distinguish this superb instrument as a masterpiece. Our low price is a triumph of merchandising efficiency. Frame of beautiful imitation rosewood decorated with white stripes and bound with Stradella style corners. Pearl buttons. Lyre shape thumbscrew clasps, permitting instant tightening or removal of frame. Nickel-plated trimmings. Felt lined hand and thumb straps. Four sets of steel reeds on removable reed blocks. Bellows of fourteen folds. Twenty-one pearl keys. Eight pearl basses arranged in both major and minor chords. Size, 6x11 inches. Instruction book included.

12R651¼—**We pay postage.** $14.55

Same as above, but with bellows of 10 folds. Has two sets of steel reeds on individual plates, ten keys, four basses. Size, 6x11 in.

12R650¼—**We pay postage.** $8.65

Mouth Organs - Genuine M. Hohner and Other Brands

Hohner Marine Band—*Tremolo*

Genuine Hohner marine band harmonica at about one-third less than sold elsewhere. Double sided in two different keys. Forty double holes, eighty tremolo tuned reeds, brass plates, fancy nickel-plated covers, nicely ornamented; mahogany finish frame with gilt decorations. Length, 8⅜ in.

12R5141—**We pay the postage.** $1.56

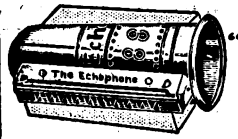

Hohner "Echophone"

The finest effects can be produced by slight movement of the hand over horn. Horn is 4½ inches long and made of heavy solid brass. Mouth organ has ten single holes, twenty reeds, brass plates, nickel plated covers. Hardwood frame, nicely varnished. **We pay the postage.**

12R5134 ..... 89c

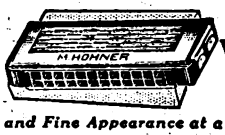

Hohner Vest Pocket Chimes

Splendid Tone and Fine Appearance at a Saving in Price

Double sided with twelve double holes and twenty-four reeds on each side. Brass plates. Nickel-plated rounded covers. 4¼ in. long and 2 in. wide. **We pay the postage.**

12R5130 ..... 94c

Low Priced

Fourteen Trumpets

Sixteen double holes and thirty-two reeds. Nickel plated covers, fancy design. One of our best sellers. Length, 4¾ in. **We pay postage.**

12R5152 ..... 27c

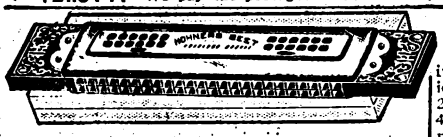

Hohner Up To Date Tremolo

Our largest and best Hohner. Two harmonicas in one, in different keys. Forty-eight double holes, ninety-six reeds, brass plates, nickel-plated covers. Handsome case with metal hinges and clasps. Length, 9 inches. **We pay the postage.**

12R5144 ..... $2.27

Hohner Chromonica

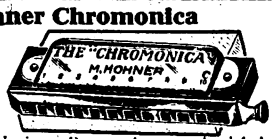

Finest quality. Chromatically tuned. 20 holes and 40 powerful reeds with wind saving device. Brass plates and nickel-plated covers. Mouthpiece is nickel-plated, with a slide for producing half tones. Key of C only. Classical and popular tunes can be played on it. Length, 4¾ inches. **We pay the postage.**

12R5150 ..... $2.44

Hohner Goliath

Fine quality, and worth while savings in this large tremolo harmonica. Twenty-four double holes, forty-eight reeds, brass plates. Flaring nickel-plated covers. 7½ inches long. Case of imitation alligator skin with metal clasp and hinges. **We pay postage.**

12R5140 ..... $1.30

The Espera

Ten holes, twenty reeds, genuine brass plates, nickel plated covers. Priced as low as most with imitation brass plates. 4 inches long. **We pay the postage.**

12R5101 ..... 21c

70c A Favorite With Players

Hohner "Sportsman"

Sixteen double holes. Thirty-two tremolo-tuned reeds, brass plates, polished nickel-plated covers. 5¼ inches in length. **We pay the postage.**

12R5137 ..... 70c

68c Postpaid

Hohner Full Concert

Good quality and low priced. Ten double holes, forty reeds, brass plates. Covers, finely nickel-plated and have overlapping ends. 4⅝ in. long. **We pay the postage.**

12R5131 ..... 68c

47c Postpaid

Hohner "Marine Band"

Four inches long. Ten holes and twenty reeds, brass plates. Nickel-plated covers. Hardwood frame, nicely varnished. Universally popular. **We pay the postage.**

12R5133 ..... 47c

93c Postpaid

Hohner "Auto Valve"

Has a wind saving arrangement making it as easy blowing as any single reed mouth organ. Used by professionals. Ten double holes, forty reeds, brass plates, nickel-plated covers; 4⅝ in. long. **We pay postage.**

12R5139 ..... 93c

Digitized by Google

Digitized by Google

MUSIC STANDS

Combination Piano and Player Benches

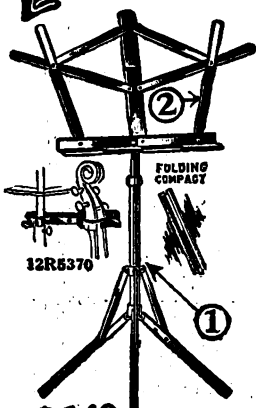

$1.49 Postpaid

Features
1—No thumbscrews.
2—Adjustable desk.

Automatic Music Stand

No thumbscrews. Nickel plated steel; tubing of nickel plated brass. Patent friction spring action. Light, strong and evenly balanced and has a large desk. A superior stand in every way. Length, folded, 17 inches. Extends to 4 feet 10 inches in height. We pay the postage.
12R5375..... $1.49

Ordinary Style Stands

Japanned Thumbscrew Stand. Length, when folded, 21 in. We pay the postage.
12R5371..... 79c

Steel, nickel plated, light, strong and durable. Length, when folded, 21½ inches. We pay the postage.
12R5374..... 92c

Violin Holder

Nickel plated. Can be attached to any music stand. A necessity to every violinist. We pay the postage.
12R5370..... 52c

Directors' Stand

Features
1—Indestructible metal desk.
2—Adjustable height.

A big value in a high grade orchestra and bandstand. Cast iron with pedestal in claw design, enameled and gilded. Adjustable, indestructible metal desk in imitation oak. Sturdy, well built and hard to tip over. Extends to 5 feet 2 inches in height. We pay the postage.
12R5373¼
$3.39

$3.39 Postpaid

Combination Piano and Player Piano Benches

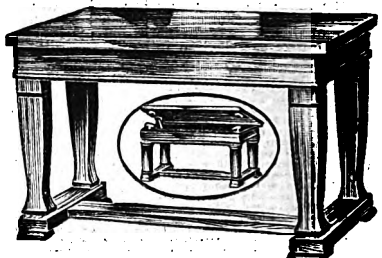

A special value that combines low price, handsome appearance and utility. Strongly built and beautifully finished, broad base. The top, size 15 x 36 inches, is veneered with genuine wood, according to finish, is hand rubbed and polished. Can be used as ordinary bench or slanted for use as player piano bench. Large music compartment. Height, 20 inches. Shipping weight, 50 pounds. **Unmailable on account of size. Shipped only by freight or express, not prepaid.**

Round Legs
12R5236⅓ Mahogany finish.. **$13.90**
12R5237⅓ Solid oak..... **$13.90**
12R5238⅓ Walnut finish..... **13.90**

Square Tapered Legs
12R5239⅓ Mahogany finish..... **$13.95**
12R5241⅓ Solid oak..... **13.95**
12R5243⅓ Walnut finish..... **13.95**

Same as at left, but of lighter construction. A bench that cannot be duplicated anywhere else for the price. However, for the difference in price we recommend benches listed at left which are more massive in construction. Shipping weight, 45 pounds. **Unmailable.**

Square Tapered Legs
12R5250⅓ Mahogany finish..... **$9.95**
12R5251⅓—Solid oak. **$9.95**
12R5252⅓ Walnut finish..... **9.95**

Round Legs
12R5247⅓ Mahogany finish..... **$9.90**
12R5248⅓—Solid oak. **9.90**
12R5249⅓ Walnut finish..... **9.90**

Piano benches shipped from factory in Indiana by freight or express only; not prepaid.

Stand Bags

12R5376—Rubberized cloth, for Stand 12R5375 or any others not over 17½ inches. We pay the postage..... **30c**

12R5379—For Stand 12R5371 and 12R5374 or any others not over 22 inches long. We pay the postage..... **35c**

Cowhide Stand Cases

12R5380—Flat style, smooth cowhide. For Stand 12R5375 or any others not over 17 inches long. We pay the postage..... **$1.15**

12R5381—For Stand 12R5371 and 12R5374 or any others not over 22 inches long. We pay the postage..... **$1.69**

Same as 12R5380, but with patented easy lock. Pull the tab and your case is opened. No straps or buckles to bother with. For Stand not over 17 in. long.
12R5382—We pay the postage..... **$1.59**

Ocarinas

20c And Up

Ocarinas are not toys, they are real instruments capable of producing beautiful harmonies. They are very easy to learn to play. Our ocarinas are imported and made of special clay. We guarantee them to be in perfect tune, easy to blow and bird-like in tone. A sheet of instructions with each instrument. **Be sure to give catalog number and key of instrument desired. We pay the postage.**

12R5222
Key of Sopranos
C 20c
B flat 22c
A 22c
G 28c
F 28c
E 32c
E flat 32c

12R5223
Key of Altos
C 37c
B flat 42c
G 47c

12R5224
Key of Basses
C 98c
We pay postage.

12R5225—Quartet. Key of C, consist of 1st and 2nd Tenor, 1st and 2nd Bass. These are carefully selected instruments and accurately tuned to harmonize with each other. We pay the postage.
Quartet of four ocarinas... **$1.29**

12R5227—Same as 12R5225, but in the key of G. We pay postage.
Quarter of four ocarinas.. **$1.69**

Piano Bench Cushions

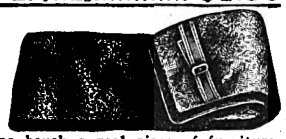

Genuine hair pad covered with high grade mohair in solid colors. Lined with heavy grade of felt. Straps on back to keep pad in place on the bench. Makes a piano bench a real piece of furniture. Colors: **Red, Blue or Taupe. State color wanted. We pay the postage.**
12R5235..... $4.98

Similar to above, but with jute pad and covered with good grade of velour. Colors: **Red, Blue, Mulberry or Taupe. State color wanted. We pay the postage.**
12R5234..... $2.65

Wrought Iron Piano Bench

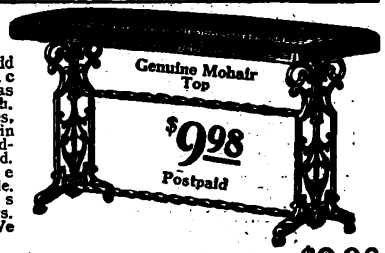

This bench will add beauty to any music room. It can be used as a piano or fireside bench. Top, size 36x12 inches, of genuine mohair in solid colors, well padded and upholstered. Wrought iron base practically indestructible. Well designed sides with two crossbars. Height, 19 inches. We pay the postage.

12R5230¼—Green Top..... **$9.98**
12R5231¼ Taupe Top..... **9.98**
12R5232¼ Red Top..... **9.98**

Metronomes

(Maelzel System)

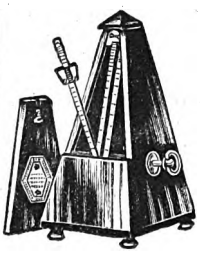

Used by students of music, especially of the piano. The time is indicated both to eye and ear. The movement being in sight and ticking similar to a clock, but much louder. Made of mahogany. The mechanism is carefully made and accurately adjusted. Examined and tested before being shipped. Instructions with each. We pay the postage.

12R5165—Pyramid Style. Good movement..... **$3.95**

12R5166—Same, but with bell attachment striking on the first beat of every measure. **$4.98**

The "Jazzbo"

Provides Great Fun

An instrument capable of producing many amusing imitations. Hum, talk or imitate calls of animals, tones of instruments, etc. Made of metal. We pay the postage.
12R5145 .....8c

Jews' Harp

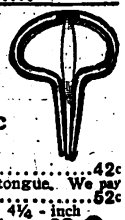

Plated frame, highly tempered tongue. Do not confuse with many cheaper grades on the market.

12R5300—2-inch tongue. We pay the postage..... **21c**
12R5301—2¾-inch tongue. We pay the postage..... **42c**
12R5302—3½-inch tongue. We pay the postage..... **62c**
12R5303—Jumbo. 4¼-inch tongue. We pay the postage.. **68c**

Standard Operatic and Classic Sheet Music

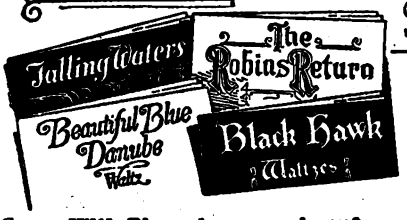

15 Copies for 73c

Songs With Piano Accompaniment

12R600—15 copies for..... **73c**
Give catalog number and names of selections desired. We pay the postage.

Aloha Oe—Liliuokalani
Alone—Newman
Angel's Serenade—Braga
Anvil Chorus
Ave Maria—Bach-Gounod
Barcarolle—From "Tales of Hoffman"—Offenbach
Calvary—Medium Voice
Ciribiribin
Come Back to Erin
Dream of Paradise—Gray
Good-Bye—Tosti
Home, Sweet Home
How Can I Forget You?
Humoresque
I Dreamt I Dwelt in Marble Halls
I Think of You by Day and Dream of You by Night
If I Only Had a Sweetheart Just Like You
In the Valley of Tears
Jerusalem—Parker
Just Before the Battle, Mother
Last Rose of Summer
Longing—Burke
Lost Chord—Low Voice
Love's Old Sweet Song
Marching Through Georgia
My Darling Nellie Gray
Nearer, My God, to Thee
On the Farm in Old Missouri
One Sweetly Solemn Thought
O Sole Mio
Rock of Ages
Silent Night, Holy Night
School Bells
Song of the Volga Boatman
Spring Song—Mendelssohn
Take Me Back to My Own Little Home, Sweet Home
The Rosary—Welles
When the Robin Red Breast Sings Home, Sweet Home
When You and I Were Young, Maggie
Whispering Hope

Instrumental Piano Music—No Words

12R650—15 copies for..... **73c**
Give catalog number and names of selections desired. We pay the postage.

Adoration Meditation
Alpine Hut
Angel's Dream—Lange
Anvil Chorus—Krausse
Arkansaw Traveler
Bashful Betty—Two-Step
Battle of Waterloo
Beautiful Blue Danube Waltzes—Strauss
Birds of Paradise
Black Hawk Waltzes
Bohemian Girl—Balfe
Bridal Chorus (Lohengrin)
Camp of the Gypsies
Cavalleria Rusticana
Chapel in the Forest
Charge of the Uhlans
Colonial Guards March
Con Amore—Beaumont
Consolation—Mendelssohn
Convent Bells—Spindler
Corn Flower Waltzes
Cupid's Serenade
Dancing in the Barn—Schottische
Danube Wave Waltzes
Dorothy—S. Smith
Dream of the Shepherdess
Dying Poet—Gottschalk
Edelweiss Glide
Edelweiss Pure as Snow
Evening Star—Liszt
Evergreen Waltz
Fairy Wedding Waltz
Falling Star—Reverie
Falling Waters—Truax
Farewell to the Piano—Beethoven
Faust—Gounod
Fifth Nocture, Op. 52—Leybach
Flower Song—Lange
Frolic of the Frogs
Funeral March—Chopin
General Grant's March
General Smith's March
Gertrude's Dream Waltz
Good Evening Schottische
Gun Powder Rag
Gypsy Dance
Haymaker's Barn Dance
Heather Bells—Lange
Heather Rose—Lange
Heavenward March
Highland Fling
Home, Sweet Home
Huckleberry Finn
Humoresque—Dvorak
Hungarian Dance No. 5
Il Trovatore—Verdi—Dorn
I Wish I Were in Dixie
Irish Washer Woman
Jolly Fellows Waltz
La Paloma (The Dove)
Largo (Handel)
Light Cavalry Overture
Lily of the Valley Mazurka
Listen to the Mocking Bird
Little Moonshine—Two-Step.
Longing for Home
Love's Dreamland Waltz
Lustpiel Overture
Maidens' Prayer
Marching Through Georgia
Martha—Selections
Melodies of Scotland
Melody in F—Rubinstein
Memories of the South
Merry Widow Waltzes
Minuet—Paderewski
Monastery Bells—Wely
Morning Prayer
Mountain Bell—Schottische
Murmuring Zephyrs
Music Box—Liebich
Nearer, My God, to Thee
Old Black Joe—Foster
Old Oaken Bucket
Orange Blossom Waltzes
Orvetta Waltzes—Spencer
Over the Waves Waltzes
Overtures of Irish Melodies
Peaceful River Waltzes
Pearly Dewdrops—Mazurka
Poet and Peasant Overture—Suppe
Polish Dance
Recess Time—March—Powell
Rippling Waves—Milward
Robins' Return
Romance of Love—Engelmann
Roses and Thorns—Waltz
Rustic Dance—Howell
Rustle of Spring
Salute the Flag—March
Scarf Dance—Chaminade
Schubert's Serenade—Liszt
Sextette from "Lucia"
Shepherd Boy—Wilson
Silver Star—Bohm
Silvery Waves—Wyman
Song of India
Sound From the Ringing Rocks
Souvenir—Drdla
Spring Song—Mendelssohn
Starlight Waltz
Storm, The—Weber
Sweet Bye and Bye
Tales of Hoffman
Tannhauser March
The Church on the Mountain
The Drum Major—March
The Old Cathedral Chimes
Thunder and Lightning
Traumerei—Schumann
Twentieth Century March
Under the Double Eagle March
Warblings at Eve
Water Lilies—Novelette
Waves of the Ocean—Galop
Wayside Rose—Fischer
Wedding March—Mendelssohn
When You and I Were Young, Maggie
Whisperings of Love
William Tell Overture
Woodland Echoes

Children's Piano Pieces

Chopsticks
Cinderella March
Dinner Party Waltz
Evening Schottische
Garland of Roses—Waltz
Hey, Diddle, Diddle Galop
Jack and Jill Polka
Little Bo Peep
Little Dancer's Polka
Little Dancer's Waltz
Little Fairy March
Little Fairy Schottische
Little Fairy Waltz
Love Song
Primrose Waltz
Rondinio
Sack Waltz
Twilight Valse
You and I Waltz

We pay the postage on all merchandise on this page unless otherwise stated.

Digitized by Google

POPULAR HITS *in* Sheet Music

We Pay the Postage
12R58—Each $0.28
5 copies for..... 1.35
Give a few extra titles as second choice.

A Bungalow, a Radio and You
A Little Music in the Moonlight
A Shady Tree
After I've Called You Sweetheart
After My Laughter Came Tears
Ain't She Sweet?
Among My Souvenirs
An Old Guitar and An Old Refrain
Angela Mia (My Angel)
Anita
Are You Lonesome Tonight?
At Sundown
Baby Feet Go Pitter Patter
Baby Your Mother
Because My Baby Don't Mean Maybe
Back in Your Own Back Yard
Beautiful
Beautiful Ohio
Beloved
Blue Grass
Beggars of Life
Broken Hearted
Bye Bye, Blackbird
Call Me Back, Pal of Mine
Charmaine
Chloe (Song of Swamp)
Constantinople
Chiquita
Dawn of Tomorrow
Death of Floyd Collins
Diane
Did You Mean It?
Dolores
Don't You Remember Sally
Down by the Old Front Gate
Down Where the Sun Goes Down
Dream House
Dream Kisses
Dream of the Miner's Child
Drifting and Dreaming
Dusky Stevedore
Dream River
Evening Star Help Me Find My Man
Evenin'
Everywhere You Go
Etiquette Blues
Forgive Me
For Old Times Sake
Forever
Get Out and Get Under the Moon
Girl of My Dreams
Give Me a Night in June
Goodnight
Happy Days and Lonely Nights
Happy Go Lucky Lane
Henry's Made a Lady Out of Lizzie
Here's That Party Now in Person
High Up on the Hill Top
Highways Are Happy Ways
Honolulu Moon
I Can't Do Without You
I Love My Baby
I Get the Blues When It Rains
I Must Be Dreaming
I Still Love You
I Told Them All About You
I Wish You Were Jealous of Me
I'd Love to Call You My Sweetheart
If You Want the Rainbow
I'm a Stern Old Bachelor
I'm Drifting Back to Dreamland
I'm Lonely Without You
I'm Looking Over a Four-Leaf Clover
I'm Away From the World
In a Little Spanish Town
In the Evening
In My Bouquet of Memories
I Ain't Got Nobody
I Can't Make Her Happy
If You Don't Love Me
I Loved You Then as I Love You Now
I'm Sorry, Sally
Is There Anything Wrong in That
It Goes Like This, That Funny Melody
In the Sing Song Sycamore Tree.
I Scream, for Ice Cream
Is She My Girl Friend?
I Wonder
Just Across the Street From Heaven
Jeannine I Dream of Lilac Time
Just a Memory
Just Another Night
Just a Night for Meditation
Just Like a Butterfly
Just Like a Melody Out of the Sky
Keep Sweeping the Cobwebs Off Moon
King for a Day
Kiss and Make Up
Lay My Head Beneath a Rose
Last Night I Dreamed You Kissed Me
Laugh, Clown, Laugh
Let a Smile Be Your Umbrella
Let Me Call You Sweetheart
Let Us Waltz as We Say Goodbye
Lindbergh (Eagle of the U. S. A.)
Little Mother (Mutterchen)
Lonesome in the Moonlight
Love Letters
Love Ship
Mary Ann
Mary Lou
Me and My Shadow
Memories of France
Mississippi Mud
Missouri Waltz
Moonlight and Roses
Moonlit Waters
My Blue Heaven
My Blue Ridge Mountain Home
My Darling
My Blackbirds Are Bluebirds Now
My Melancholy Baby
My Ohio Home
My Pet
My Sweetheart
My Window of Dreams
Neapolitan Nights
Nickety Nackety Now Now
Oh Bury Me Out in the Prairie
Oh! You Have No Idea
On a Dew, Dew, Dewy Day
Our Bungalow of Dreams
Old Man Sunshine
Old Pals Are the Best Pals After All
Out of the Dawn
Pal of My Dreams
Precious
Prune Song
Put Your Arms Where They Belong
Rain
Ramona
Ready for the River
Roam On, My Little Gypsy Sweetheart
Rock Me to Sleep in an Old Rocking Chair
Rosette
Roses of Yesterday
Round Evening
Sally of My Dreams
Schoolday Sweethearts
She Don't Wanna
Shepherd of the Hills
She's Wonderful
She's Funny That Way
Side by Side
Sleep, Baby, Sleep
So Tired
Somebody Sweet Is Sweet on Me
Someday, Somewhere, We'll Meet Again
Sonny Boy (From Singing Fool)
St. Louis Blues
Sunbeams Bring Dreams of You
Sunshine
Sweetheart, I'm Sorry
Sweethearts on Parade
Sweet Sue, Just You
That Saxophone Waltz
Ten Little Miles From Town
That's My Weakness Now
That Old Sweetheart of Mine
That's What Puts the Sweet in Home Sweet Home
The Little Black Mustache
The Old Wooden Rocker
The Prisoner's Song
The First Kiss
The Bum Song
The Prisoner's Sweetheart
The Pump Song
Then Came the Dawn
There Must Be a Silver Lining
The Song Is Ended
Think of Me Thinking of You
Till We Meet Again
Tin Pan Parade
Together
Tomorrow
Tonight You Belong to Me
Too Busy
There's a Rainbow 'Round My Shoulder
What Are You Waiting For, Mary?
What Does It Matter?
When Summer Is Gone
When the Harvest Moon Is Shining
When the Right One Comes Along
When You're Smiling
Where the Shy Little Violets Grow
Who Wouldn't Be Blue
When I Tip Tip Toe Up a Tucky Lane
Will the Angels Play Their Harps for Me?
Will You Always Call Me Sweetheart
Withered Roses
Without You Sweetheart
Wreck of the Southern Old '97
Yesterday
You Only Want Me When You're Lonesome
You're More Like a Pal Than a Sweetheart
You're Wonderful
You're a Real Sweetheart
You Tell Me Your Dreams and I'll Tell You Mine.
You're in Love and I'm in Love

12R55 23c Per Copy
We Pay the Postage

A Mother's Prayer
Beautiful Star of Heaven
Blue Yodel
Casey Jones
Darktown Strutters' Ball
Dixie Darling
Don't Forget That Jesus Loves You
Farewell (Aloha Oe)
From Prison to Mother's Grave
Get Away, Old Man, Get Away
Hallelujah! I'm a Bum
Hawaiian Lullaby
Hawaiian Sunshine
In the Jailhouse Now
I Didn't Raise My Ford to be a Jitney
I Don't Want to Play in Your Yard
I'll Meet Her When the Sun Goes Down
I Want a Pardon for Daddy
In the Gloaming
In the Harbor of Home, Sweet Home
I Want the Twilight and You
Meet Me Tonight in Dreamland
M-O-T-H-E-R
My Own Iona
O Sole Mio
Oh, How I Hate to Get Up in the Morning
Oh Dem Golden Slippers
Oh, Susanna
Pretty Little Dear
One, Two, Three, Four
Preacher and the Bear
School Days
Sing Me the Rosary
Somewhere a Heart Is Breaking
Sweet Genevieve
Sweet Hawaiian Moonlight
The Choir Boy Sings Alone Tonight
That's Where My Money Goes
The Boston Burglar
The Letter Edged in Black
There's a Mother Old and Gray
Tie Me to Your Apron Strings
Trail of the Lonesome Pine
Weeping Willow Lane
What a Friend We Have in Mother
When I'm Gone You'll Soon Forget
When the Work's All Done This Fall
When You Wore a Tulip
When You're Gone I Won't Forget
When the Sunset Turns the Ocean's Blue to Gold
Where Is My Boy Tonight?
Where the Silvery Colorado Wends Its Way
Whispering Hope
Will the Angels Let Me Play?
You're as Welcome as Flowers in May

High Class Sheet Music
Favorites That Never GROW OLD

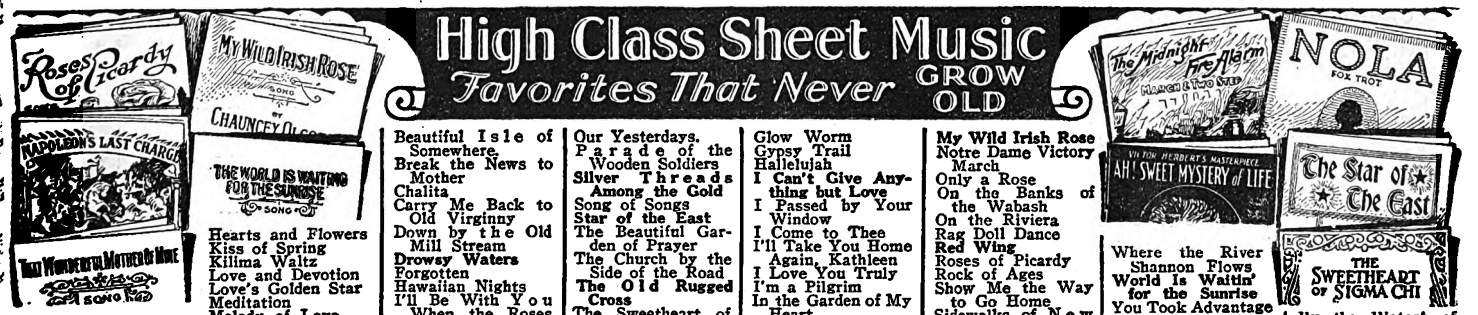

12R65 29c
Per copy....
We Pay Postage
For Piano Only

A Perfect Day
America Forever March
American Cadets March
American Legion March
American Patrol March
Beautiful Star of Heaven
Ben Hur Chariot Race March
Blue Bird Waltz
Burning of Rome
Call Me Back, Pal of Mine
Cathedral Chimes
Christmas Chimes
Glow Worm
Hawaiian Nights
Hearts and Flowers
Kiss of Spring
Kilima Waltz
Love and Devotion
Love's Golden Star
Meditation
Melody of Love
Midnight Fire Alarm, The
Moon Winks
Napoleon's Last Charge
National Emblem March
Nola
On Wisconsin
Paul Revere's Ride
Repasz Band March
Robin's Return
Sabbath Chimes
Star of the Sea
Sweet Bye and Bye
Turkey in the Straw
Washington Post

12R64 29c
Per copy....
We Pay Postage
Songs With Words

After the Ball
And a Little Child Shall Lead Them
Beautiful Isle of Somewhere
Break the News to Mother
Chalita
Carry Me Back to Old Virginny
Down by the Old Mill Stream
Drowsy Waters
Forgotten
Hawaiian Nights
I'll Be With You When the Roses Bloom Again
I'll Wear a White Flower for You, Mother Dear
I Love a Little Cottage
I'm Waiting for Ships That Never Come In
In the Baggage Coach Ahead
In the Evening by the Moonlight
In the Garden
Lonesome, That's All
Love's Golden Memories
Marcheta
Oh, Promise Me
Old Pal, Why Don't You Answer Me?
One Fleeting Hour
Out Where the West Begins
Our Yesterdays
Parade of the Wooden Soldiers
Silver Threads Among the Gold
Song of Songs
Star of the East
The Beautiful Garden of Prayer
The Church by the Side of the Road
The Old Rugged Cross
The Sweetheart of Sigma Chi
Turkey in the Straw
Will the Roses Bloom in Heaven?

12R67 35c
Per copy....
We Pay Postage
Songs With Words

A Perfect Day
Asleep in the Deep
At Dawning
Blue Shadows
Barefoot Trail
Crazy Rythm
Can't You Hear Me Calling, Caroline?
Danny Boy
Dear Little Boy of Mine
Down the Trail to Home, Sweet Home
Face to Face
Glow Worm
Gypsy Trail
Hallelujah
I Can't Give Anything but Love
I Passed by Your Window
I Come to Thee
I'll Take You Home Again, Kathleen
I Love You Truly
I'm a Pilgrim
In the Garden of My Heart
In the Garden of Tomorrow
Indian Love Call
Just a Cottage Small
Just an Ivy Covered Shack
Just a Wearyin' for You
Kashimiri's Love Song
Let the Rest of the World Go By
Little Log Cabin of Dreams
Love Sends a Little Gift of Roses
Mammy's Little Kinky Headed Boy
Memories (Golden Memory Days)
Mother Machree
My Isle of Golden Dreams
My Wild Irish Rose
Notre Dame Victory March
Only a Rose
On the Banks of the Wabash
On the Riviera
Rag Doll Dance
Red Wing
Roses of Picardy
Rock of Ages
Show Me the Way to Go Home
Sidewalks of New York
Smilin' Through
Sweet Adeline
Sweetest Story Ever Told
The Doll Dance
Teach Me to Pray
That Old Irish Mother of Mine
That Wonderful Mother of Mine
The Little Rosewood Casket
There's a Long, Long Trail
Three o'Clock in the Morning
Tumbled Down Shack in Athlone
Valencia
Was It Love
Was It a Dream
When Day Is Done
When Irish Eyes Are Smiling
Where the River Shannon Flows
World Is Waitin' for the Sunrise
You Took Advantage of Me
You're the Cream in My Coffee

Victor Herbert Selections

A Kiss in the Dark
Ah! Sweet Mystery of Life
Gypsy Love Song
Kiss Me Again
I'm Falling in Love With Someone
Italian Street Song
When You're Away

12R69 39c
Per copy....
We Pay Postage

A Little Grey Home in the West (Song)
An Old Fashioned Garden (Song)
Bells of St. Mary's
By the Waters of Minnetonka (Song)
Clayton's Grand March (Piano)
Dance of the Demons (Piano)
Doll Dance (Piano)
Holy City (Song)
Kitten on the Keys (Piano)
Mighty Lak' a Rose (Song) Nevin
Moonlight on the Hudson (Piano)
Narcissus (Piano) Nevin
Sing Me to Sleep (Song)
Somewhere a Voice Is Calling (Song)
Stars and Stripes Forever (Piano)
Sunshine of Your Smile (Song)
The Rosary (Song)
Wedding of the Winds (Piano)

Your Orders Shipped Within 24 Hours!

Digitized by Google

INSTRUCTORS AND SONG BOOKS AT BIG SAVINGS!

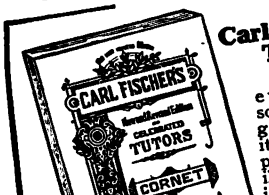

Carl Fischer's Tutors

Complete in every detail, so that a beginner using it can, with practice, easily learn any instrument. Published for: Alto Horn, Banjo, Baritone Horn, Bass Clef; Baritone Horn, Treble Clef; Bass E flat Horn (or Tuba), Bass Viol (or Double Bass), BBb Bass, Flute, Clarinet, Mandolin, Cornet, Guitar, Drums, Tympany; Orchestra Bells, Xylophone, Piano, Fife, Piccolo, Saxophone, Violin-cello, Tenor Banjo, Violin, Tenor Valve Trombone, Bass Clef; Tenor Valve Trombone, Treble Clef; Tenor Slide Trombone, Bass Clef; Tenor Slide Trombone, Treble Clef. State for which instrument instructor is wanted.

12R1720—We pay the postage... **79c**

Piano Instructors and Folios

Beckwith Easy Piano Method. Contains a very elaborate study of all the chords, easily explained by illustrations of the piano keyboard, showing the fingers used in each chord. Teaches you how to play chords and accompaniments without the aid of a teacher. 104 pages.
12R1700—We pay the postage..... **63c**

Most Popular Piano Instructor. It replaces the old methods of presenting the theories of music in a manner that continually keeps the interest of student. 126 pages. We pay the postage.
12R1702..... **87c**

American School of Ragtime Piano Playing. Teaches the principal features of ragtime and popular piano playing. You can learn how to "rag" any straight melody, such as ballads, waltzes, marches, etc. Contains exercises and catchy ragtime pieces.
12R1701—We pay the postage..... **49c**

Piano Pieces the Whole World Plays. A collection of seventy compositions as follows: Classical, modern, light and operatic piano pieces. 256 pages. We pay the postage.
12R1661..... **$1.00**

Piano Duets the Whole World Plays. 255 pages of famous compositions arranged as piano duets. Classical, modern, light, sacred and operatic. We pay the postage.
12R1657..... **$1.00**

Gem Dance Folio for 1929 for Piano. 30 great dance tunes, including "That's My Weakness Now," "Just a Night for Meditation," "Ice Cream," "Mississippi Mud," etc.
12R1682—We pay the postage..... **34c**

Universal Dance Folio No. 16 for Piano. 30 dance tunes, including "Get Out and Get Under the Moon," "Beloved," "I Can't Do Without You," etc.
12R1680—We pay the postage..... **34c**

Feist Dance Folio No. 2A for Piano. Over 30 great dance tunes, including "Ramona," "You're a Real Sweetheart," "Last Night I Dreamed," "My Blue Heaven," etc.
12R1681—We pay the postage..... **34c**

Paramount Instructors

Each method complete and easily understood. Written by well-known composers. Contains 64 pages. published for the following wind and string instruments:

Wind Instruments German Accordion, Baritone Bass Clef, Clarinet, Cornet (Mellophone), Drums (Bells, Xylophone), Flute, Piccolo, Saxophone and Slide Trombone Bass Clef.

String Instruments Banjo, Guitar, Hawaiian Guitar, Mandolin, Tenor Banjo, Ukulele and Violin. Please state for which instrument instructor is wanted. We pay the postage.
12R1713 Each..... **49c**

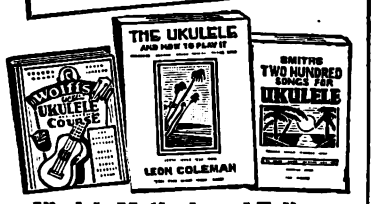

Ukulele Methods and Folios

Wolff's New Ukulele Method. For student and teacher. Very complete, showing all the chords, strokes and how to play melody. Illustrated with over 85 photographs and diagrams. 65 pages.
12R1633—We pay the postage.. **32c**

The Ukulele and How to Play It. A practical method with notation (playing by note) and diagram (playing by ear) systems. 49 pages.
12R1716—We pay the postage.. **63c**

Smith's 200 Songs for Ukulele. The biggest collection of ukulele songs ever published. Contains words and music of over 200 songs, such as: Comic songs, children's songs, sacred songs, etc.
12R1689—We pay the postage.. **45c**

Songs With Piano Accompaniment

Fifty Famous Favorites. Songs with words and music, such as "Banks of the Wabash," "In the Good Old Summer Time."
12R1601—We pay the postage..... **34c**

Songs the Whole World Sings. 204 songs, 254 pages. Children's songs, love songs, operatic songs, patriotic songs, etc. Arranged so the songs can be sung or played as piano solos.
12R1600—We pay the postage..... **$1.00**

Good Old Timers. 75 songs you can't forget. "Darktown Strutters' Ball," "Farmer in the Dell," "Turkey in the Straw," etc.
12R1606—We pay the postage..... **34c**

Vernon Dalhart and C. Robinson Album of Songs. Contains 15 complete typical old time "Hill Billy" songs, with ukulele arrangement, such as "My Boy's Voice," "Altona Freight Wreck," "Mother's Grave," etc. Complete words and music.
12R1721—We pay the postage..... **35c**

Heart Songs

512 Pages
Size, 9x6½ Inches

A collection of music compiled by twenty thousand people who sent in their favorite songs. It represents the history and sentiment of the people. Contains the words and music of over 400 songs classified as follows: Patriotic airs, songs of war, sea songs, jigs, negro melodies, children's songs, sacred songs, operatic songs, love songs, hymns, ballads, fraternity songs, etc. Printed on clear white paper, handsomely bound in maroon cloth, stiff board.
12R1690—We pay the postage..... **89c**

Gospel Hymns

Gospel Hymns Nos. 1 to 6. Words and music. Bound in cloth, 739 hymns. 688 pages. Very useful for Sunday school and church work. We pay the postage.
12R1608 **$1.85**

WE PAY the POSTAGE

Violin Instructors and Folios

Guckert's Self Instructor for Violin. All the scales, chords and exercises in every major and minor key are fully illustrated by diagrams of the fingerboard, showing the positions of the fingers. It shows correct fingering and bowing and many other features. 48 pages. We pay the postage.
12R1705..... **63c**

Violin Pieces the Whole World Plays. Sixty musical compositions with piano accompaniment. Practically every noted composer from Bach to Tschaikowsky is represented here and the performer has the choice of classic, modern and light compositions. Violin and piano parts are bound separately. 303 pages.
We pay the postage.
12R1650..... **$1.65**

The Violinists' Book of Songs. A collection of 200 standard songs arranged for violin (or mandolin) with piano accompaniment, with an obligato part for second violin (or mandolin), such as concert songs, opera songs, sacred songs, hymns, love songs, home songs, college songs, sea songs, folk songs, southern songs, patriotic songs or foreign national songs. 294 pages.
12R1653—We pay the postage.... **$1.65**

The Young Violinists' Favorite No. 1. Fifty pages of overtures, quadrilles, polkas, waltzes, mazurkas, jigs, etc. Violin only. We pay the postage.
12R1652..... **42c**

Harding's Jigs and Reels

A collection of 200 jigs, reels and country dances for piano, violin, flute or mandolin. 63 pages. We pay the postage.
12R1629..... **42c**

Saxophone Pieces the Whole World Plays

Contains fifty melodious pieces with piano accompaniment by such great composers as Beethoven, Brahms, Gounod, Mendelssohn, Schubert, etc. Saxophones and piano parts are bound separately. Published for C Melody, Eb Alto or Bb Tenor saxophone. State for which key book is wanted. 160 pages. We pay the postage.
12R1694..... **$1.65**

Guitar Folios

Chords for the Guitar. By William Foden. Both musical notation and diagram. Includes rudiments of music explanations, etc. We pay the postage.
12R1737..... **33c**

Hawaiian Guitar

The Steel (Hawaiian) Guitar and How to Play It. Complete and practical notation and diagram method. 40 pages. We pay the postage.
12R1717..... **63c**

Smith's Chords and Accompaniments for the Hawaiian Guitar. Notation and diagram. 30 pages. We pay the postage.
12R1736..... **39c**

Smith's Songs for Hawaiian Guitar. Includes many old time favorites. Arranged for voice with Hawaiian guitar accompaniment. Can be used for 1st and 2d Hawaiian Guitars by transposing the melody parts an octave higher than written. 72 pages. We pay postage.
12R1616..... **69c**

Books on Entertainment See Book Pages or Refer to Index

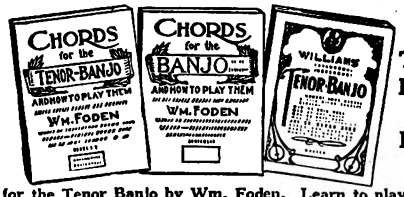

Tenor Banjo and Banjo

Chords for the Tenor Banjo by Wm. Foden. Learn to play by note with this combination diagram and notation method. 48 pages. We pay the postage.
12R1714..... **33c**

Williams Master Method for Tenor Banjo

A complete and easily understood method covering all branches of Tenor Banjo playing. Contains rudiments of music, easy tuneful solos and duets, chords in all keys, solos with full harmony, syncopation, jazz strokes and endings. How to transpose melodies, popular strokes used in orchestra, and other useful playing pointers found in no other book. Contains 96 pages.
12R1718—We pay the postage..... **79c**

A diagram chord book arranged for banjo in C notation. No teacher required. 44 pages. We pay the postage.
12R1712..... **33c**

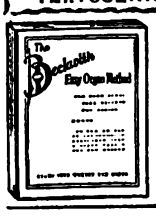

Organ Instructor

The Beckwith Easy Organ Method. Contains regular instructions besides a study of all the chords simply explained by illustrations of the organ keyboard, showing the fingers used in each chord. 104 pages. We pay the postage.
12R1703..... **63c**

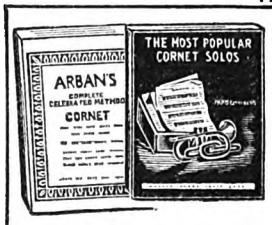

Cornet

Arban's Complete Celebrated Method for Cornet or E Flat Alto, B Flat Tenor, Baritone Euphonium and B Flat Bass in the Treble Clef. Every variety of articulation, tonguing, staccato, breathing, etc., is thoroughly treated and explained. Contains 150 songs and sixty-eight duets for two cornets. 347 pages. We pay the postage.
12R1706..... **$2.95**

The Most Popular Cornet Solos

Twenty-eight selections with piano accompaniments by famous composers. Cornet and piano parts bound separately. 126 pages. We pay the postage.
12R1660..... **$1.00**

SUPERTONE DELUXE WORD ROLLS

The LOWEST PRICED QUALITY MUSIC ROLL IN AMERICA

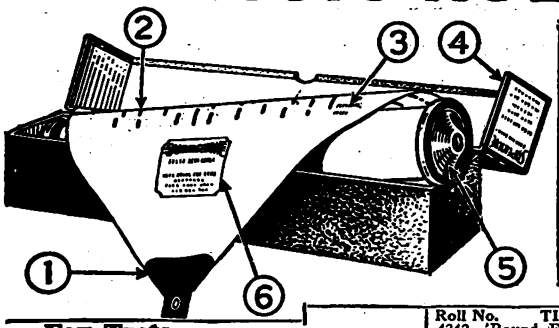

Distinctive Features

1—Tab end; reinforced linen, maroon color. Metal eyelet.
2—Perforations; round cut with long notes bridged.
3—Words; synchronized, type printed.
4—Container; a fancy one-piece side opening, hinged cover box; maroon color.
5—Flanges; composition, maroon color.
6—Paper; lintless and of best stock.

Supertone De Luxe Word and Instrumental Rolls are hand played, quality made music rolls, free from defects, and playable on all 88-note player pianos. They are faultlessly reproduced by skilled musicians from the original compositions. The arrangement and perfect performance will satisfy even the most skeptic buyer. Our large selection offers you an extensive variety from which to choose, whether standard, sacred, ballads, or the up to date popular hits. All popular selections contain two verses and three choruses. Supertone De Luxe Rolls are equally as good as other popular brands selling elsewhere at 75c to $1.00.

49c EACH

Order by Catalog No. 12R5900 and Roll Number. Always Give a Few Extra Titles as Second Choice.

12R5900—We pay the postage. Each.....**49c**

Fox Trots

Roll No.	TITLE
4157	Angela Mia (My Angel)
4002	Among My Souvenirs
4005	Baby Your Mother
4007	Beautiful
4234	Because My Baby Don't Mean Maybe Now
4143	C-O-N-S-T-A-N-T-I-N-O-P-L-E
4236	Crazy Rhythm
4010	Chloe (Song of the Swamp)
4011	Doll Dance, The
4169	Dream House
4012	Dream Kisses
4194	Down Where the Sun Goes Down
4213	Evening Star Help Me Find My Man
4144	Etiquette Blues
4146	Get Out and Get Under the Moon
4280	Half Way to Heaven
4237	High Up on the Hill Top
4017	Henry's Made a Lady Out of Lizzie
4018	Highways Are Happy Ways
4022	Indian Love Call
4202	I Can't Give You Anything But Love
4207	If You Don't Love Me
4238	I'm Sorry, Sally
4226	It Goes Like This, That Funny Melody
4174	Just Like a Melody Out of the Sky
4156	Last Night I Dreamed You Kissed Me
4028	Let a Smile Be Your Umbrella
4030	Lindbergh (The Eagle of the U. S. A.)
4239	My Blackbirds Are Bluebirds Now
4130	Mary Ann
4278	Me and the Man in the Moon
4035	Mississippi Mud
4036	Moonlight and Roses
4037	My Blue Heaven
4038	My Blue Ridge Mountain Home
4039	My Ohio Home
4268	My Sweetheart
4240	Notre Dame Victory March
4040	On a Dew, Dew, Dewy Day
4197	Out of the Dawn
4195	Old Man Sunshine
4241	Prune Song
4221	Roses of Yesterday
4140	Ready for the River
4242	'Round Evening
4271	Sally of My Dreams
4043	Side by Side
4272	She's Funny That Way
4196	Somebody Sweet Is Sweet on Me
4243	Sunbeams Bring Dreams of You
4227	Sonny Boy
4223	She's Wonderful
4047	St. Louis Blues
4269	Sweethearts on Parade
4163	Too Busy
4179	That's My Weakness Now
4232	Ten Little Miles From Town
4229	That's What Puts the Sweet in Home Sweet Home
4246	There's a Rainbow Round My Shoulder
4048	The Varsity Drag
4050	Tin Pan Parade
4248	Will You Always Call Me Sweetheart?
4250	Where the Shy Little Violets Grow
4276	You Took Advantage of Me
4188	You're a Real Sweetheart

Waltzes

Roll No.	TITLE
4251	Anita
4000	AH! Sweet Mystery of Life
4056	After I've Called You Sweetheart
4057	Beautiful Ohio
4058	Beloved
4060	Diane
4189	Girl of My Dreams
4253	I Wonder
4254	I Loved You Then as I Love You Now
4061	In a Little Spanish Town
4215	Jeannine, I Dream of Lilac Time
4204	King for a Day
4155	Laugh, Clown, Laugh
4062	Let Me Call You Sweetheart
4032	Little Mother
4067	Missouri Waltz
4068	My Blue Ridge Mountain Queen
4089	Oh, Bury Me Out in the Prairie
4069	Ramona
4228	Some Day, Somewhere, We'll Meet Again
4074	The Song Is Ended
4075	The Sweetheart of Sigma Chi
4078	Three o'Clock in the Morning
4080	Together
4257	You Tell Me Your Dream
4258	You're in Love and I'm in Love

Ballads

Roll No.	TITLE
4083	Call Me Back, Pal o' Mine
4085	Death of Floyd Collins
4086	Dream of the Miner's Child
4091	The Prisoner's Song
3007	The Letter Edged in Black
4092	The Little Rosewood Casket
4093	The Wreck on the Southern Old '97
4094	When I'm Gone You'll Soon Forget
4095	When You're Gone I Won't Forget

Standard

Roll No.	TITLE
4096	After the Ball
3008	A Perfect Day
3009	At Dawning I Love You
4073	Blue Yodel
3010	Break the News to Mother
4100	Gypsy Love Song
4102	I'll Be With You When the Roses Bloom Again
4103	I'm a Stern Old Bachelor
3011	In the Baggage Coach Ahead
2006	Jingle Bells
4105	Let the Rest of the World Go By
4139	Olden Time Melodies (Sweet Rosie O'Grady; Sidewalks of New York)
4106	Mighty Lak a Rose
4108	Red Wing
3013	Silver Threads Among the Gold
3025	The Stars and Stripes Forever
4111	Sweet Bunch of Daisies
4114	There's a Long, Long Trail
3015	Turkey in the Straw
2016	When You and I Were Young, Maggie
2017	Whispering Hope
4115	World Is Waiting for the Sunrise
3036	You'll Never Miss Your Mother Till She's Gone

Sacred

Roll No.	TITLE
4117	Beautiful Isle of Somewhere
2020	Face to Face
3017	God Be With You Till We Meet Again
3018	Holy City, The
2022	In the Garden
2024	Let the Lower Lights Be Burning
2025	Nearer, My God, to Thee
2026	Onward Christian Soldiers
2028	Safe in the Arms of Jesus
3019	Softly and Tenderly Jesus Is Calling
4118	Star of the East
2030	The Church in the Wildwood
3020	The Old Rugged Cross
2031	When They Ring the Golden Bells

Hawaiian

Roll No.	TITLE
4119	Drifting and Dreaming
4120	Drowsy Waters
4122	Hawaiian Nights
4124	Honolulu Moon
4125	My Isle of Golden Dreams
3021	One Two Three Four

Irish Songs

Roll No.	TITLE
3022	My Wild Irish Rose
3023	When Irish Eyes Are Smiling
3024	Where the River Shannon Flows

German Rolls (Deutchen Text)

Roll No.	TITLE
3026	Bummel Petrus
3027	Doktor Eisenbart; Der Gute Kameraad
3030	Ein Feste Burg Ist Unser Gott
3031	Der Tyroler Und Sein Kind
3012	In Einem Kuehlan Grunde.
3033	Lebewohl—Du Du Liegst Mir Im Herzen
3034	Wenn Die Schwalben Heimewertz Ziehn

SUPERTONE DE LUXE INSTRUMENTAL ROLLS (No Words)

39c EACH

We pay the postage.
12R5915—Each.....**39c**

Order by Catalog No. 12R5915 and Roll Number. Always Give a Few Extra Titles for Second Choice.

39c EACH

Marches

Roll No.	TITLE
40000	American Patrol March
40005	German Patrol March
40006	Heaven's Artillery March
40008	Lohengrin Wedding March
40010	National Emblem
40011	Our Director's
40013	Repasz Band
40014	Sousa March Medley
40015	Stars and Stripes Forever
40016	Under the Double Eagle
40017	U. S. Field Artillery
40018	Washington Post (Sousa)
40019	Wedding March (Mendelssohn)

Waltzes for Dancing

Roll No.	TITLE
40021	Dream of Heaven
40022	Drowsy Waters
40023	Hawaiian Dreams
40028	La Spagnola
40029	Lost Hope
40031	My Treasure (Italian Waltz)

Concert Waltzes

Roll No.	TITLE
40034	Wedding of the Winds
40035	Black Hawk
40036	Over the Waves
40037	Waves of the Danube

Reveries

Roll No.	TITLE
40038	Beautiful Star of Heaven
40039	By the Fireside
40040	Falling Waters
40042	Old Cathedral Chimes
40043	Robin's Return
40077	Star of the Sea
40044	Woodland Echoes

Rags

Roll No.	TITLE
40045	Dill Pickles (Very Raggy)
40046	Nola

Descriptive

Roll No.	TITLE
40048	Barcarolle (Tales of Hoffman)
40049	Ben Hur Chariot Race
40050	Burning of Rome
40053	Jolly Coppersmith
40054	Midnight Fire Alarm
40056	Napoleon's Last Charge
40059	Wreck of the Titanic

Operatic

Roll No.	TITLE
40062	Il Trovatore

Overtures

Roll No.	TITLE
40063	Poet and Peasant
40064	William Tell

Standard and Light Classics

Roll No.	TITLE
40066	Glow Worm
40068	Humoresque Op. 101
40069	La Paloma (Mexican)
40070	Mocking Bird
40071	Narcissus (Water Scene)

Challenge WORD ROLLS

3 for $1.00

BIGGER SAVINGS-BETTER MUSIC

Challenge Word Rolls are hand played reproductions by expert pianists. They are mechanically perfect and musically correct. All popular selections contain two verses and two choruses with words plainly printed on right hand side of roll. The boxes are of chipboard, covered in imitation leather, and are very neat and serviceable. Challenge rolls are equal to other brands selling at 50c to 75c. If you want the best quality, we recommend the Supertone De Luxe Roll listed above.

WE Pay the Postage

3 rolls for 12R5920 .....**$1.00**

We pay the postage on all merchandise on this page.

Order by Catalog Number 12R5920 and Roll Number. Always Give a Few Extra Titles as Second Choice.

Fox Trots

Roll No.	TITLE
9008	At Sundown
9151	Blue Shadows
9010	Baby Your Mother
9204	Doin' the Racoon
9165	Down by the Old Front Gate
9167	Dusky Stevedore
9169	Down Where the Sun Goes Down
9170	Evening Star Help Me Find My Man
9171	Happy Days and Lonely Nights
9172	Happy Go Lucky Lane
9174	Here's That Party Now in Person
9158	I Must Be Dreaming
9175	I Get the Blues When It Rains
9176	I Ain't Got Nobody
9177	In My Bouquet of Memories
9180	Just a Night for Meditation
9023	Just Another Day Wasted Away
9147	Last Night I Dreamed You Kissed Me
9181	My Darling
9069	My Blue Heaven
9070	My Blue Ridge Mountain Home
9071	My Melancholy Baby
9182	Oh! You Have No Idea
8010	Oh, Dem Golden Slippers
9074	Our Bungalow of Dreams
9156	Sweet Sue, Just You
9183	Sleep, Baby, Sleep
9184	Then Came the Dawn
9162	That's My Weakness Now
9185	Think of Me Thinking of You
9186	The Bum Song
9188	When You're Smiling
9189	When Summer Is Gone
9190	Who Wouldn't Be Blue
9191	Withered Roses

Waltz Hits

Roll No.	TITLE
9192	Chiquita
9014	Charmaine
9193	Dream River
9194	Forever
9116	Girl of My Dreams
9173	Hallelujah! I'm a Bum
9021	In a Little Spanish Town
9195	Jeannine, I Dream of Lilac Time
9196	King for a Day
9066	Laugh, Clown, Laugh
9197	Memories of France
9198	My Window of Dreams
9199	Neapolitan Nights
9157	Rosette
9148	Ramona
9200	That Old Sweetheart of Mine
9083	Was It a Dream
9203	Will the Angels Play Their Harps for Me

Standard

Roll No.	TITLE
9130	Carry Me Back to Old Virginia
9142	Drifting and Dreaming
8009	In the Baggage Coach Ahead
7000	In the Evening by the Moonlight
8014	Midnight Fire Alarm
8001	My Wild Irish Rose
9133	Red Wing
8011	Sidewalks of New York
8002	Silver Threads Among the Gold
8013	Turkey in the Straw
7006	When You and I Were Young, Maggie
7008	Where the Silvery Colorado Wends Its Way
7009	Whispering Hope
7010	You'll Never Miss Mother Till She's Gone

Ballads

Roll No.	TITLE
9201	In the Jailhouse Now
9000	The Letter Edged in Black
9202	The Choir Boy Sings All Alone Tonight
9137	The Prisoner's Song

Sacred

Roll No.	TITLE
7001	In the Garden
7021	Savior, Like a Shepherd, Lead Us
9140	Star of the East
7003	The Church in the Wildwood
9002	The Old Rugged Cross
7004	What a Friend We Have in Jesus
8005	When the Roll Is Called Up Yonder
7007	Where Is My Wandering Boy Tonight?

Order Blanks Are in Back of This Catalog

Digitized by Google

"The BRUSH Is the THING!"

It's the PART That DOES the WORK!

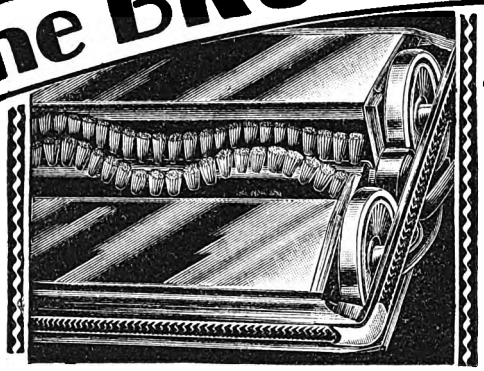

See how the bristles are scientifically placed on the roller in a spiral. That's so they'll do their job with absolute thoroughness and perfection. No matter what kind of surface—thick napped carpets, oriental rugs, hardwood floors or linoleum—each little bristle grips, brushes and sweeps up all the dirt, lint, strings, threads or crumbs. And such bristles! They are the finest quality that can be purchased—pure, genuine Chinese bristles. Full, thick and pliable, they make a sturdy long wearing brush. It's this wonderful brush that does the work as well as other sweepers selling for $5.00 and more.

The Improved KLEEN SWEEP CARPET SWEEPER

The velvet-like smoothness of this sweeper will keep you in a happy frame of mind over tasks that usually have been drudgery. It will speed through your work with the deft touch of the "perfect" housemaid. And it is really more reliable than a human being—you never have to check up on it—you know the "Kleen Sweep" always does its work right the first time. Everything about the "Kleen Sweep" indicates strength, durability and a long life of faithful service. The construction is very simple. Two large pans, one on either side of the brush, receive the dust and dirt as the long, pliable bristles sweep them up. These pans are made to operate separately to make the dumping of dirt more convenient. The rubber tires on the wheels are extra heavy and they glide smoothly and silently across the floor. Thick rubber bumpers protect your furniture. There is no harm in forgetting to oil the "Kleen Sweep," because it runs perfectly *without any lubrication at all.* The body is carefully and well constructed of hardwood with a highly polished mahogany finish. You never have to stoop over to pick up the handle if you happen to lose your grip on it. A positive anti-tipping device prevents it from dropping on the floor and holds it in an upright position.

Nowhere else can you find a sweeper of such high quality, such careful workmanship and *guaranteed* performance—all for our remarkably low price. Built right, and priced to suit your purse, it stands as the foremost sweeper value in the world! Complete with 46-inch handle. Size of body, 9x14 inches. We pay the postage.

99R2140 ..... $2.95

Sweeps Anything

HARDWOOD FLOORS
LINOLEUM
HEAVY RUGS
LIGHT CARPETS

$2.95
We Pay the Postage

Universally used every day by housewives to supplement the work of the vacuum cleaner.

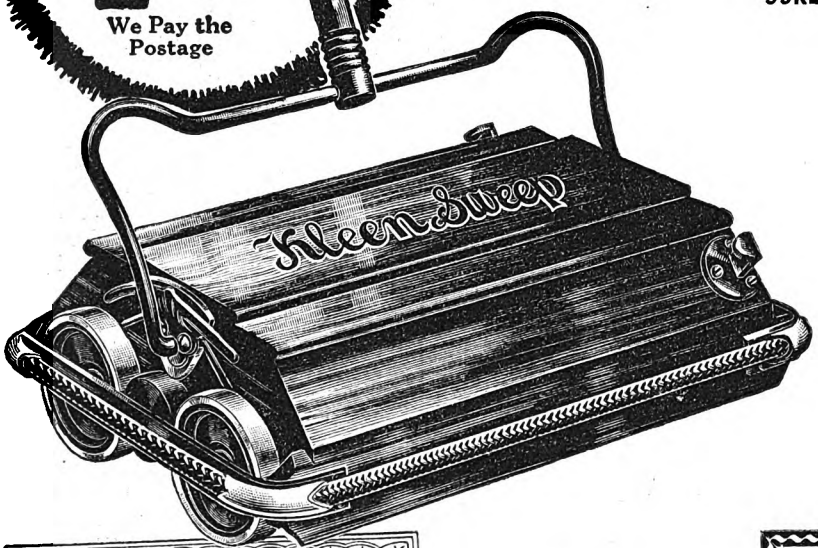

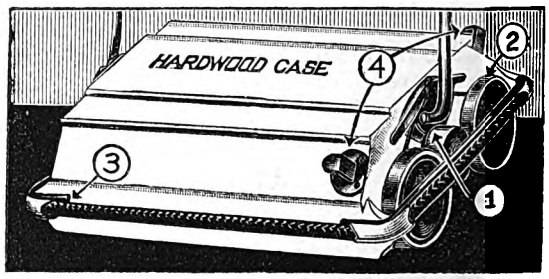

1—*Positive Action Brush Control.*
2—*Silent Rubber Tired Wheels.*
3—*Woven Braid With Rubber Bumpers.*
4—*Double Dust Pan Control.*

Guarantee

The "Kleen Sweep" Carpet Sweeper is guaranteed to give you absolute satisfaction. We also guarantee that the "Kleen Sweep" will do just as good work, just as easily, and give just as good service as any other carpet sweeper that you could buy elsewhere for twice the price of the "Kleen Sweep."

Housewives who know good carpet sweepers tell us that the "Kleen Sweep" is really a superior sweeper. They say that it does better work with far less effort.

WE PAY *the* POSTAGE

"Hi-Grade" Carpet Sweeper $1.89

We Pay Postage

Made to meet the popular demand for a moderately priced metal sweeper. Efficient and dependable, it will give many years of daily service. Sweepers of this quality bring $2.75 or more elsewhere. Silent, dustless and easy running. Fine brush of hog bristle and horsehair. Case is steel, finished in mahogany. Strong and sanitary. Woven bumper braid around case prevents scratching or marring of furniture. Rubber tired steel wheels. Two large dust pans, which may be emptied separately. Anti-tipping device holds 46-inch handle in position placed. Sweeper, 9x13 in.

99R2141—We pay the postage $1.89

We Pay the Postage on All Items on This Page

Digitized by Google

"The COUNTRY Is Full of Mrs. BROWNS Like This"

800,000 Housewives Have Bought This Famous CLEANER

And like Mrs. Brown, a vast army of modern housewives praise and use this Non-Electric Vacuum Cleaner to make house-cleaning a delight you never dreamed possible! That's the very best proof of its efficiency. If you could secure an extra helper for only $12.85 you'd seize the opportunity without hesitating, and certainly if that helper would require no further expense or supervision for 15 years. That's just what the Kwick Kleen is—a competent, dependable helper, working for so small a sum that the cost is practically nothing when reckoned over years of faithful service.

Kwick Kleen is a non-electric vacuum cleaner and especially satisfies the needs of the home without electricity, but it is widely used and equally desirable as a supplementary cleaning device in homes, hotels and institutions that *have* electricity. Considering the low cost, the total lack of any expense to use, and the guaranteed service, Kwick Kleen is surely the ideal cleaner to save your carpets and rugs from the dust and dirt which would pitilessly destroy their beauty and value.

Dear Sirs:
My "Kwick Kleen" sweeper means so much to me I can't imagine how I got along without it before. In town I used an electric sweeper and was afraid I would be disappointed in the non-electric. Instead I like it just as well. It runs easily and is lighter than many electrics. Best of all, two of my neighbors bought other non-electric sweepers from an agent and paid $38.00 for them. While they are good sweepers they are not any better and mine only cost about one-third as much; also my sweeper has a guarantee with Sears, Roebuck and Co. behind that. We have a fourteen-room home—so you see the sweeper is given an opportunity to prove its worth.

Very sincerely,
IRMA BROWN
(Mrs. Walter J. Brown)
(Address furnished on request)

Approved by Good Housekeeping Institute

The Famous KWICK KLEEN Non-Electric Vacuum Cleaner

Nothing hard to understand about Kwick Kleen. It's as simple as child's play to use. The complete weight, including handle and bag, is only 9 pounds. Ball bearing gears make it practically noiseless and it moves across the floors with the greatest ease. It actually makes cleaning a pleasure! The moment you begin to push it across the floor the fan creates a miniature whirlwind which loosens and draws by powerful suction all the dust, dirt, crumbs, ling, threads and small bits of paper up into the bag.

The Kwick Kleen is carefully and sturdily made and beautifully finished. The mechanism is unique in its simplicity. The seven-blade, one-piece fan is set in a horizontal position to correspond with the horizontal nozzle (see illustration below), because actual tests have proved that the horizontal fan assures the most efficient suction. The bag is dustproof and only needs to be opened at the top to empty. Very little oiling is necessary. The big, easy rolling wheels have heavy live rubber tires. Thick braid around the nozzle serves as a bumper and protects your furniture. With the wide 12-inch nozzle you can clean floors quickly and you can reach under beds, chiffoniers, davenports or any low pieces without difficulty because the body is only 6 inches high.

99R2136—We pay the postage.....$12.85

For Electric Vacuum Cleaners See Pages of Electrical Appliances or Refer to Index

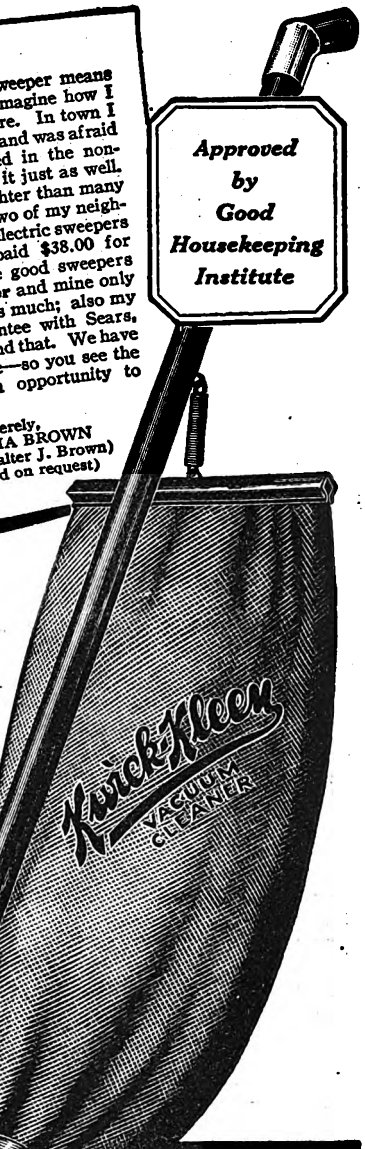

GUARANTEED 15 YEARS!

Thoro-Cleaner Non-Electric Vacuum Cleaner

Equal in value to cleaners that sell elsewhere for as high as $25.00. Has the same fine mechanical features as the Kwick Kleen. The difference between these two excellent non-electric cleaners lies in the fact that the Thoro-Cleaner has a dustbag with a seamed top that empties from the bottom. The aluminum parts are nicely finished, but do not have a high mirror polish. **Guaranteed for 10 years against any defect in workmanship or materials.**

$10.95

99R2137
$10.95

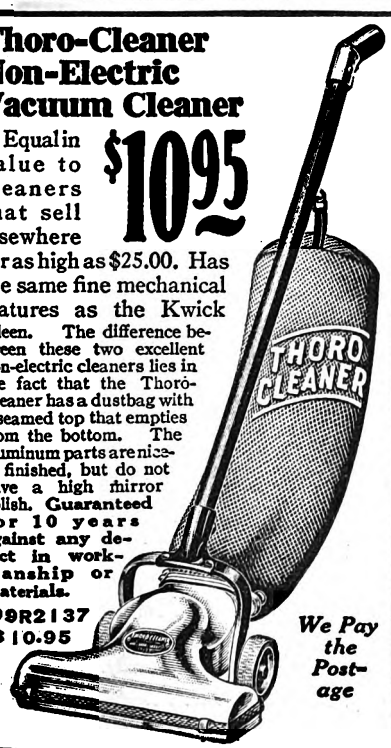

We Pay the Postage

Light and Easy to Handle

$12.85

We Pay Postage

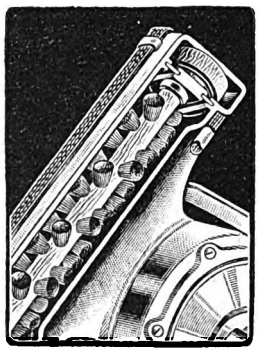

Scientifically designed gear driven revolving brush is of highest quality bristles. Loosens all lint, threads, hair and litter, which are immediately drawn into dustproof bag by powerful and continuous suction. Restores the pattern and rich coloring of your rugs. Makes them look like new and gives them many more years of life.

Our Guarantee

We guarantee the mechanism of every Kwick Kleen for 15 years against defects in material or workmanship.

We guarantee the Kwick Kleen to give absolute satisfaction and to be equal in quality to similar cleaners sold by canvassers for $35.00 or more.

Should you not be satisfied with your Kwick Kleen or should you feel that it is not the equal of other non-electric cleaners selling elsewhere for twice our price, return the Kwick Kleen and we will return your money.

Digitized by Google

NOT EQUALLED Anywhere at this Low Price! Super-Suction ENERGEX

The ELECTRIC CLEANER That Combines These Features

$21.95
Cash Without Accessories
We Pay the Postage

$2.00 DOWN
$4.00 A MONTH

1—*Self lubricating ball bearings.*
2—*Low current consumption.*
3—*Long life motor.*
4—*New style cleaning brush.*
5—*Easy to operate.*
6—*Guaranteed performance.*

Amazing 11-Year Test

Untiring in our efforts to give our customers the greatest vacuum cleaner value ever offered anywhere, Sears, Roebuck and Co. announce the tremendous achievement of the Greater Energex in the most astounding **actual performance** test that, we believe, has even been made by any cleaner.

The Greater Energex Motor has been on continuous test, under load 9 hours daily for 11 years, and is still working perfectly.

The Norma Precision Ball Bearings were given a 5,000-hour continuous running test, taken out and found to be perfectly lubricated.

This is continuous dependable performance equal to a lifetime of home service.

The startling results of this amazing test conclusively proves the Greater Energex to be as near mechanically perfect as it is possible to make any cleaner. This remarkable test is convincing proof that the Greater Energex is a life lasting supersuction cleaner. The Greater Energex will give you more downright satisfaction and cleaning efficiency than any other cleaner you can buy at this low price. Trouble free, ball bearing, self lubricating, it is a marvel of cleaning efficiency.

Take advantage of these huge savings. Send for this great cleaner today enclosing with your order our cash price or the small down payment. We offer to send you the Greater Energex for a 30-day trial in your own home, on your own rugs. If you are not thoroughly convinced that it is a marvelous value, send it back and we will return all the money you have paid. When you are satisfied that the Greater Energex is everything that we claim for it, simply send us $4.00 each month until paid for, or, if you wish, send cash in full with your order and make an additional saving. Order now, at this unequaled and unbeatable low price.

1—Casing of cast aluminum, rustproof and more durable than steel.
2—Large dustproof bag is easily and quickly attached or detached.
3—Self contained, self adjusting, lubricant packed, ball bearing construction.
4—Fan of cast aluminum; six blades, scientifically designed.
5—The Greater Energex nozzle is designed to give a concentrated suction.

For Non-Electric Vacuum Cleaners, See Hardware Pages or Refer to Index

New and Special Features

Only the Greater Energex is equipped with the famous floating brush. This new floating brush is different from the old style brush which was locked tight to the nozzle. As its name indicates, it is loosely suspended from the nozzle, permitting the brush to rest evenly on the carpet when passing over uneven surfaces of the rug, resulting in greater cleaning efficiency. This brush is more expensive to manufacture, yet the cost of the cleaner is less to you. Tremendous volume enables us to purchase at lower cost and we are passing along this difference to our customers. Only the World's Largest Store could bring you this wonderful cleaner at such a phenomenally low price.

The Greater Energex Electric Cleaner is the product of a manufacturer with sixteen years' experience in producing vacuum cleaners.

Every part of the Greater Energex is made in one factory, insuring perfect balance between parts and the maintenance of a uniform high quality.

The Greater Energex has many exclusive features that mean ease of operation, produce greater efficiency and insures longer life.

The Greater Energex saves time and effort because it is so light, handy and smooth running, cleaning corners and under furniture without the necessity of moving heavy articles.

SPECIFICATIONS

Motor—105 to 120-volt universal type (operated on either A. C. or D. C.), fan cooled; ball bearings. Low current consumption. Requires little care. Housing is cast aluminum.

Handle and Switch—Ebonized wood handle with trigger switch, easy pistol grip handle. Furnished with a mercerized cord, about 20 feet long, and plug.

Dust Bag—Heavy vacuum cleaner cloth. Retains all dirt and grit. Easily disconnected for removal of dirt.

Brush—New principle. Stationary bristles on either side of suction opening loosen embedded dirt and lint very effectively without possibility of injury to rugs or carpets.

ATTACHMENTS

An 8-foot Rubber Hose with swiveled metal connection for insertion in machine.

30-Inch Extension Tube to insert in rubber end of hose to reach out of the way places.

5-Inch Steel Tube for cleaning books, shelving, molding, etc.

Hollow Library Brush for heavy clothing, porticres, draperies, etc.

The Brush with two rows of bristles is included with cleaner, whether attachments are purchased or not.

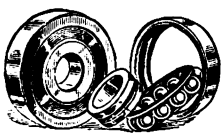

Equipped with the famous Norma Precision Ball Bearings, the Greater Energex requires no oil. Built to last a lifetime, it is lubricant packed (no oiling), self adjusting, dust and dirt proof, and neglect-proof ball bearing motor construction. Nothing to get out of order, nothing that requires service. Packed with sufficient lubricant for years of use. No oiling!

Waxing Brush

Cleaning and polishing accessory. Fits over the nozzle of Greater Energex cleaner with a snap clamp. Has two heavy felt polishers mounted on an ebony frame 15 inches long. A splendid aid in keeping floors in good condition.

20R265
49c

SPECIAL OFFER

20R210¼—Vacuum Cleaner without attachments for 105 to 120-volt current only. **We pay the postage.** Cash price..... **$21.95**

20R211¼—Vacuum Cleaner without attachments for 105 to 120-volt current. **We pay the postage.** Easy payment price, **$2.00** down and **$4.00** a month..... **$24.25**

20R212¼—Vacuum Cleaner with attachments for 105 to 120-volt current only. **We pay the postage.** Cash price..... **26.25**

20R213¼—Vacuum Cleaner with attachments for 105 to 120 volt current only. **We pay the postage.** Easy payment price, **$2.00** down and **$4.00** a month..... **$28.95**

20R214¼—Vacuum Cleaner with attachments complete and with Airizer Device, see 20R255, page 752 (which refreshes blankets, pillows, etc.) for 105 to 120-volt current only. **We pay the postage.** Cash price..... **$30.85**

20R215¼—Vacuum Cleaner with attachments complete and with Airizer Device for 105 to 120-volt current only. **We pay the postage.** Easy payment price, **$2.00** down and **$4.00** a month..... **$33.95**

When Ordering on Easy Payments Use Time Payment Order Blank in Back of Catalog.

Our 5-Year Guarantee

We guarantee the Greater Energex against defective material and workmanship for a period of five years and we guarantee that it will satisfy you in every respect.

WE PAY the POSTAGE

Quicker Pickup With MOTOR DRIVEN BRUSH

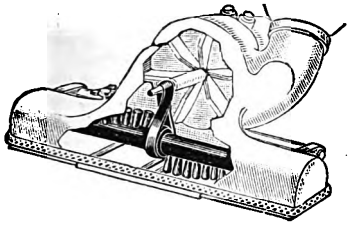

The double action of the motor driven brush and strong whirlwind suction is the secret of the Supreme's amazing speed and cleaning efficiency. The motor driven revolving brush is a tireless worker with a thousand hands—sweeping—brushing—cleaning—loosening embedded dirt. It picks up all the lint, threads, hair and light particles with a lively rotating action, quickly restores the rich luster and bright coloring, and makes your rugs look like new!

SUPREME
$29.25
CASH WITHOUT ACCESSORIES
We Pay Postage

SUPREME
$3.00 DOWN
$4.00 A MONTH

An Outstanding Success!

Announced for the first time six months ago in our General Catalog, our new Supreme Cleaner created a sensation that was quickly followed by a tremendous demand for this super cleaner. No wonder the Supreme became famous almost overnight. For this was the very first time a motor driven revolving brush cleaner had ever been sold at such an astoundingly low price. This overwhelming success now permits us to offer this great cleaner at even bigger savings. It was a huge bargain before—it's a super bargain now.

Every scientific principle of vacuum cleaning is incorporated in this great cleaner to make it the very finest to be had anywhere regardless of price. Its never failing super suction, its neat appearance, its light handy weight and easy operation, all at this amazingly low price make it the SUPREME VALUE of a lifetime.

Let the **Supreme** do your work. Have more time for leisure, more time for pleasure. No more tiresome, back breaking cleaning and sweeping. No more kneeling, stooping and bending. Clean the easy way, the fast way and the comfortable way. The revolving brush shakes and vibrates the rug like a good old fashioned "beating" without the ripping, smashing and tearing of rugs and temper. The **Supreme** saves your rugs, your health and money. Send your order today. Our low price, our easy payments our 30-day trial, our 5-year guarantee—all make it the most remarkable vacum cleaner value ever offered.

SUPREMACY IN EVERY DETAIL

The Supreme Cleaner is scientifically designed, ruggedly built and light in weight. It is easy to operate, sweeps clean, vibrates the rug and loosens embedded dirt. Removes all lint and dirt quickly, renovates the rug, restores natural coloring, glides easily and smoothly over carpets. Has dustproof ball bearings on motor and brush—no oiling! Highest quality bristles; wheels and brush adjustable; belt instantly removable. Low current consumption, positive acting trigger switch. Bag is easily removable and bumper protects furniture from injury. Cast aluminum housing has a highly polished finish. The Supreme leads all others in price, appearance, efficiency and minimum time in cleaning.

Actual laboratory tests prove the Supreme handles more cubic feet of air per minute than any one of five other well known cleaners and all of them **selling at a much higher price than the Supreme.** There is no "Backtracking" with this super cleaner—just once over—that's all, and every particle of dirt, dust, grit, and lint is gone. The revolving brush with its quicker pickup and the whirlwind suction gets it in a flash, and gets it all. Keep your home really clean this easy, practical, economical way.

UNEQUALED FEATURES

1. *No Oiling*
2. *Thorough Suction, Sweeping, Cleaning*
3. *Low Current Consumption*
4. *Renovates the Rug, Restores Its Luster*
5. *Runs Smoothly, Easy to Operate*
6. *Vibrates the Rug and Loosens the Dirt*

ATTACHMENTS

An 8-Foot Rubber Hose with swiveled metal connection for insertion in machine.

30-Inch Extension Tube to insert in rubber end of hose to reach out of the way places.

5-Inch Steel Tube for cleaning books, shelving, molding, etc.

Hollow Library Brush for heavy clothing, portieres, draperies, etc.

Highest Quality Features

Motor: Built to withstand long, hard use. Designed to give great power and high suction without running at abnormally high speed, thus insuring long life and safe, reliable service. Rotating element is perfectly balanced to give smooth running. Highest quality dustproof ball bearings, packed in grease, require no oiling. Special grade mica and carbon brushes insure long brush life. Low current consumption, only about one-third as much as an ordinary electric iron. Operates on 105 to 120 volts A. C. or D. C. current. Fan cooled. Cast aluminum housing well polished. Motor tested in our laboratory for 9 months, 9 hours daily, steady running, or the equivalent of 5 years' service, proves long useful life of cleaner. Six-blade aluminum suction fan, 4½ inches in diameter, creates high suction.

Handle and Switch: Ebonized wood handle with positive acting trigger switch mounted under handle fully protected against injury should handle fall to floor. Easy pistol grip. Furnished with standard mercerized cord, about 20 feet long, and plug. Held upright by locking device when desired. Cord hooks to take up slack cord.

Dust Bag: Heavy black twill cloth of unusually high quality and closely woven. Retains all dirt and grit. Bag has simple slide catch at top and bayonet bag ring catch at bottom. Easily disconnected and emptied.

Revolving Brush: Best quality bristles tightly set in single wave formation. Highly efficient in loosening dirt and picking up lint. Brush length, 10½ inches. Highest quality dustproof ball bearing construction, insuring smooth, frictionless operation. Held firmly by steel springs, easily detached. Simple method of uniformly adjusting brush should bristles wear after long use.

Brush Belt: Provision made for quickly removing belt before using attachments. Best quality rubber to be had.

Nozzle: Highly polished cast aluminum housing. Opening protected by removable wire guard to prevent catching the rug. Distance from carpet regulated by adjustable wheels. Bumper cord protects furniture. Front wheels enclosed for protection and enable cleaner to better get in corners and close places.

30 DAYS' TRIAL

Send us your order together with our cash price or the small down payment and use the Supreme for a 30-day trial in your own home on your own rugs. Give it every test of a cleaner costing twice as much. If you are not thoroughly satisfied with this wonder worker send it back and we will return all the money you have paid.

Guaranteed FOR 5 YEARS

Only the highest quality materials go into the construction of this superior cleaner. We unreservedly guarantee the Supreme against any defects in material and workmanship for a period of five years.

EASY PAYMENTS

When the Supreme has won your entire approval and you are convinced that it is a marvelous housekeeping necessity, simply send us $4.00 each month until paid for, or, if you wish, send cash and make an additional saving. Order now, at this outstanding low price.

PRICES *and Special Terms*

20R230¼—Vacuum Cleaner without attachments, for any 105 to 120-volt current. **We pay the postage.** Cash price..... **$29.25**

20R231¼—Vacuum Cleaner without attachments, for any 105 to 120-volt current. **We pay the postage.** Easy payment price..... **$32.25**

20R232¼—Vacuum Cleaner with attachments, for any 105 to 120-volt current. **We pay the postage.** Cash price..... **$33.55**

20R233¼—Vacuum Cleaner with attachments, for any 105 to 120-volt current. **We pay the postage.** Easy payment price..... **$36.95**

Terms: $3.00 down and $4.00 a month.

20R234¼—Vacuum Cleaner with attachments complete, and with Airizer Device (see 20R255, page 752), which refreshes blankets, pillows, etc., for any 105 to 120-volt current. **We pay the postage.** Cash price..... **$37.95**

20R235¼—Vacuum Cleaner with attachments complete, and with Airizer Device (see 20R255, page 752), which refreshes blankets, pillows, etc., for any 105 to 120-volt current. **We pay postage.** Easy payment price. **$41.75**

Terms: $4.00 down and $4.00 a month.

When Ordering on Easy Payments Use Time Payment Order Blank in Back of Catalog.

WE PAY POSTAGE

Digitized by Google

ALL GUARANTEED ELECTRICAL APPLIANCES

Energex Junior

Energex Junior, the ball bearing hand cleaner of auto cushions, clothes, drapes, overstuffed furniture, rugs and the like, is a handy, small size vacuum cleaner, employing the same famous principles of construction, exceptional qualities and positive performance as our Super Suction Energex, described on page 750. Do not confuse it with the small size electric whiskbrooms sold elsewhere for less money. The Energex Junior has splendid suction and excellent cleaning power. It eats up dust, dirt, lint and sand. In addition, it possesses greater compactness and ease of handling. It has a metal detachable shoe which may be clamped on if running the cleaner across the carpet. Equipped with metal handle in two short lengths. A standard cord, about 20 feet long, is included so that the cleaner may be used at some distance from a light socket. We pay postage.

20R250—For any 105 to 120-volt current..**$9.95**

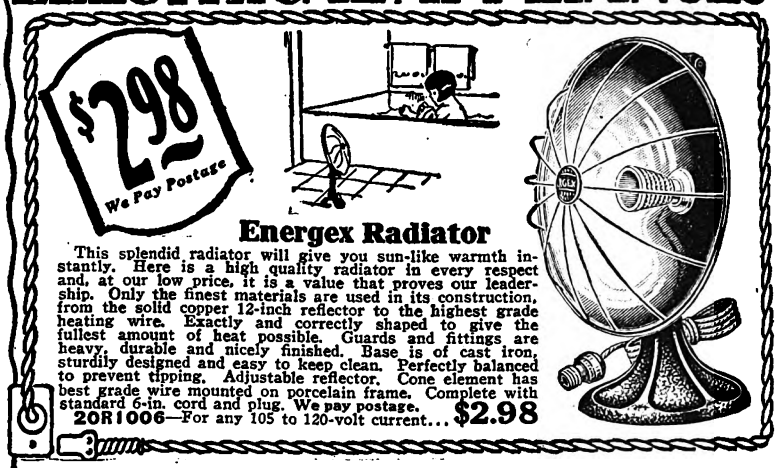

Energex Radiator

This splendid radiator will give you sun-like warmth instantly. Here is a high quality radiator in every respect and, at our low price, it is a value that proves our leadership. Only the finest materials are used in its construction, from the solid copper 12-inch reflector to the highest grade heating wire. Exactly and correctly shaped to give the fullest amount of heat possible. Guards and fittings are heavy, durable and nicely finished. Base is of cast iron, sturdily designed and easy to keep clean. Perfectly balanced to prevent tipping. Adjustable reflector. Cone element has best grade wire mounted on porcelain frame. Complete with standard 6-in. cord and plug. We pay postage.

20R1006—For any 105 to 120-volt current... **$2.98**

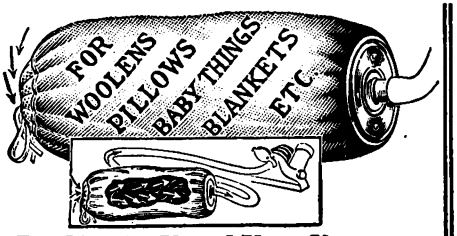

Double the Use of Your Vacuum Cleaner With Airizer

The Indoor Clothesline

You can double the use of your vacuum cleaner with this wonderful Airizer. Simply tuck your blankets, pillows, woolens and baby's things into the Airizer, place it near an open window, switch on your cleaner and a tremendous volume of pure, dry, live air thoroughly washes and renovates the contents, and makes them fresh smelling and clean. The Airizer will hold three double blankets or pillows. It can be attached to any make vacuum cleaner. The Airizer insures your furs and silks against injurious dampness, dust and moths. The airtight rubber bag affords a perfect storage bag when it is not in use with the vacuum cleaner. Made of durable rubberized fabric. Sold exclusively by Sears, Roebuck and Co. We pay the postage.

20R255.....**$4.98**

Electric Floor Waxer

Equal to $60.00 Waxers sold elsewhere.

1. *Heavy duty, trouble free motor.*
2. *Tampico bristle brush, practically impossible to wear out. Brushing surface, 6¾ inches wide.*
3. *Easy operation. No labor. No adjustments. Guaranteed satisfaction.*

$23.75 Cash Postpaid

$3.00 Down

$4.00 a Month

Now, a new convenience for the modern home. Entirely electric. This waxer propels itself over the floor. No pushing, no effort, you simply guide it with a finger touch. The whirling rapidity of the bristle brush quickly gives a glossy finish to varnished, shellacked or painted floors, linoleum and tile. Beautiful floors can be kept beautiful and shabby floors can be made attractive. Quality built throughout, this waxer will give you steady, dependable, carefree operation. Convenient tripper switch in handle. Finished in beautiful taupe shade. With this polisher and in same finish is included the spreader for applying the wax; also a pleasure to operate. Polisher has adjustment at base of handle so that it can be locked in two positions for convenience in polishing floors, stairs, etc. Durable cord about 20 feet long. Width of brush, 6½ inches. This floor waxer compares favorably with polishers sold elsewhere as high as $60.00! We pay the postage.

20R1900—For any 105 to 120-volt current. Cash price.....**$23.75**

20R1905—Time Payment Price.....**$26.25**

Terms: $3.00 down and $4.00 a month. Use Time Payment Order Blank in back of Catalog.

For Floor Wax See Paint pages or Refer to Index.

High Quality Radiator

This is a very low price for a high quality radiator. It gives off almost instantaneous heat which quickly takes the "chill" from any room. The bowl is of heavy copper, 14 inches in diameter. The stand is of cast iron, beautifully designed. The cone type element offers heat radiation over a wide area. The radiator also makes an efficient hair dryer and bathroom heater. Complete with cord, about 6 feet, and durable plug. We pay the postage

20R1010—For any 105 to 120-volt current.....**$4.65**

Challenge Radiator

Save at Sears. Here is a big bargain in a well made radiator. Solid copper 11-inch bowl reflector, beautifully burnished, highest grade heating wire. Special type wire guard permits easy cleaning of reflector. Base designed to prevent tipping. Heat-proof handle. Full 600-watt size. Guaranteed heating element. Best solid copper bowl heater ever offered at anywhere near this low price. Operates on any 105 to 120 volt current. We pay the postage.

20R1001.....**$1.98**

Vacuum Sprayer

Here is a handy device that attaches to any electric vacuum cleaner. So simple a child can use it. Sprays insecticides, germicides, thin paints and lacquers very quickly, evenly and smoothly. Simply remove the bag from your electric cleaner and connect the attachment hose at the outlet and to the sprayer. Liquid can be sprayed thick or thin by pressure on handle. Instruction booklet. Furnished with two extra nozzles of different sizes and ½ pint jar. Larger jar may be used.

20R260
We pay the postage.....**$2.98**

SUPREME Motor Driven Sprayer

$12.95 Postpaid

This is not a commercial sprayer but is built for home use, at a low price that cannot be duplicated anywhere. It is easy to use and requires no skill. For painting, spraying, varnishing and lacquering furniture, automobiles, cabinets, radiators and the like. It is almost indispensable. Easier, cheaper, faster! Can also be used for spraying liquid to kill insects, plant bugs, etc. Can be easily handled with one hand, like a gun. Motor is the perfect Universal type, requires no attention. Adjustable knob for different jobs. Handle and motor housed in highest grade aluminum. About 15 feet of rubberized cord with plug included. Furnished with 1 extra pint jar and 1 extra nozzle. We pay the postage.

20R1925—For any 105 to 120-volt current.....**$12.95**

WE *Pay the Postage*

Wall Heater

With this attractive and convenient electric wall heater you can enjoy a cheerful radiant warmth in less than one minute. Built right into the wall this latest heater takes up no floor space whatever, and is ready at a moment's notice. There is no heating convenience of any kind that we know of that will give you such a fast radiant heat at such a low cost. It is designed to be set in a recess in the wall and is very simple to install. Adds to the attractiveness of any room. 13¾x15¼ inches over all measurements. Completely wired and ready to install. Attractive perforated design insures perfect circulation of air. We pay the postage.

20R1035—For any 105 to 120-volt current.....**$7.60**

Cone Type Element

This good grade cone type element may be used on any of the radiators shown here. We pay postage.

20R1030.....**56c**

Electric Log

Andirons Finished in Ebony and Gold

$12.45 Postpaid

Here is an Electric Log that will delight you with its beauty, charm and cleanliness. This log is hand colored and faithfully imitates every cut in the bark. Clean, portable and highly ornamental, it will brighten, cheer and add a cozy, flickering glow to your room. The log is 22 inches long, equipped with andirons of great artistic beauty, finished in the beautiful colonial design in ebony and gold. Height of andirons, 19 inches; total depth, 13 inches. Log furnished complete with flame color electric bulb, switch, self revolving fans, wired and ready for use. Simply attach to any electric socket. We pay the postage.

20R1052—For any 105 to 120-volt current.....**$12.45**

Digitized by Google

Our SUPREME Values

HAVE MADE OUR ELECTRICAL GOODS DEPARTMENTS FAMOUS FOR SAVINGS

Make These Savings Yours!

We guarantee our Supreme Electrical Goods to be the equal of any on the market, and a great deal less in cost. When you buy from Sears, Roebuck and Co. you completely eliminate high selling costs, salesmen's commissions and trade-in allowances. You know what you are buying, and what you pay is as near its actual manufacturing cost as it is possible to get. We buy and manufacture in huge quantities that make for savings. These savings are yours! Get your share. The more you buy the more you save.

This Guarantee Your Protection

We guarantee Supreme Electrical Appliances to be superior in appearance, in efficiency and in long life to any other electrical appliances sold at anywhere near our low prices.

We guarantee them to be exactly as we illustrate and describe them in our catalog.

We guarantee them to give you entire satisfaction in every way, and if for any reason you are not satisfied we will exchange the goods for exactly what you want or return your money, including any transportation charges you have paid.

Do the Work Best

All Supreme Electrical Goods are built to do the job in the best possible way. They are built to extraordinary high standards, endorsed and commended by standard trade bureaus and associations, and approved and O.K.'d by our own laboratory supervisors. This is the most exacting test of all. Our own experts must see that Supreme appliances are up to our rigid standards and give you more in service and more in satisfaction than you can obtain elsewhere for the money. Extra quality here, extra care in construction there, in small but important details, **make for perfection,** guard our good will and preserve the faith of our twelve million customers.

Give Uninterrupted Service

From every mechanical standpoint all Supreme appliances are as perfect as it is possible to make them. Finest quality materials, scientific design, precision of construction and guaranteed long life equipment assure you of dependable, carefree and uninterrupted service.

A Complete Line

Including Supreme Electrical Goods, the famous Water Witch Washing Machines, the new improved Franklin Sewing Machines and the Supreme Lamps and Lighting Fixtures. Our Supreme values are guaranteed for highest quality, greatest efficiency and biggest savings. Your money will be promptly returned if you are not satisfied.

The Iron That's Guaranteed for Life!

SUPREME in beauty, usefulness and low price. **The finest electric iron money can buy anywhere!** Its high quality features, its sparkling beauty, its perfect balance, its cool, comfortable, insulated handle, its broad ironing surface, its perfect heat distribution and its heating element **guaranteed for life,** all make it a wonder iron of unquestioned supremacy.

This SUPREME Electric Iron is a manufacturing and merchandising achievement of tremendous importance to every housewife in America. Not only is it a crowning triumph in its supreme qualities: Supreme in Beauty, Supreme in Efficiency and Supreme in its **Lifetime Guarantee,** but it sets a new record for huge savings you make when buying from the World's Largest Store. Actual manufacturing costs, plus our one profit reduces the price, and the economy is yours. This simple, practical method of merchandising has saved millions and millions of dollars for our customers.

The Supreme Iron is an example of our quality goods, and typical of the savings you make when buying any of our electrical household appliances. Read the description, note the exclusive features, compare our prices and you will agree that Sears do offer better merchandise at lower prices.

Better in Every Way

No other iron, regardless of how much more you pay, can offer you more convenience or better ironing than the Supreme. Only the Supreme can give you the advantage of this marvelous heating element, forever sealed, and guaranteed for the life of the iron. Back of this guarantee stand the resources of the World's Largest Store. In addition we guarantee the quality, we guarantee satisfaction and we guarantee a saving! Buy this great iron and enjoy ironing comfort such as you have never before experienced. You will be pleased and delighted at the ease and speed with which it works. Specially treated ironing surface makes it glide over Turkish towels or the finest silks with equal ease. Low current consumption. Weighs full 6 pounds; length, 6½ inches. Complete with about 6 feet of detachable cord and plug. Body finished in highly polished nickel or beautiful vitreous enamel in green or red. **We pay the postage.**

20R315—For any 105 to 120-volt current. Nickel finish..... **$4.95**

20R316—Green porcelain finish, green handle and green silk cord..... **5.40**

20R317—Red porcelain finish, red handle and red silk cord..... **5.40**

SUPREME

$4.95

Nickel Finish

WE Pay the Postage

1—Comfortable air cooled handle.
2—Switch-in plug.
3—Beautiful nickel finish; also green or red enamel.
4—Lifetime heating element.
5—Sturdy, electrically welded stand.
6—Broad, flat, ironing surface.

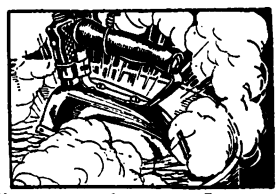

Note this astounding test made on our Supreme Iron. The iron was heated to a temperature of 1,800 degrees, bringing it to a white heat, and then plunged into a bucket of water and completely submerged. After this amazing test it was again attached to the light socket and was found to operate exactly as it had before the test was made.

SUPREME

SUPREME $4.98 And Up We Pay Postage

Supreme Percolators

1—Solid copper, highly polished nickel plated finish.
2—Heating element guaranteed for two years.
3—One-piece pewter spout.
4—Black ebony handle and feet, rubberoid finish.
5—Heat resisting glass dome.

Coffee made by the French drip method. Modern tapered design. Heavy copper, finished in extra heavy bright nickel plating. Easy to keep clean and will not discolor. Ebony handles and feet rubberoid finish. Heat resisting glass dome. Basket, spreader and pump are aluminum satin finish. Inside of percolator tinned and then satin finished. Heating element guaranteed for two years. No better percolator to be had anywhere at any price. Sold elsewhere for more than double this price. For any 105-120-volt current. **$4.98**

20R409—4-cup size. We pay the postage..... **$4.98**
20R411—6-cup size. We pay the postage..... **$5.95**
20R416—9-cup size. We pay the postage..... **6.75**

SUPREME 20R505 $4.10 We Pay Postage

Challenge Stoves

Now, an electric table stove that heats quickly and with more heating capacity than other electric table stoves. This cleverly designed heating element is the greatest advance ever made in table electric stoves. Sold only by the World's Largest Store, our tremendous volume always assures you of the best at the lowest price. Will fry and broil as well as toast. Well made with best unbreakable heavy sheet steel. Dull black enamel stainproof finish, with nickel plated legs. Rotary, single switch. Best heat resisting porcelain plates. Special baffle plate throws all the heat upward. Bottom protected by strong sheet steel. Double burner stove, 18x8½x5 inches. Single burner stove, 8½x8½x5 inches.

20R500—Single Burner Stove for 105 to 120-volt current. We pay the postage..... **$2.65**
20R505—Double Burner Stove for 105 to 120-volt current. We pay the postage..... **4.10**
20R510—Single Burner Stove, two-heat element. 105 to 120-volt current. We pay the postage..... **3.80**
20R515—Double Burner Stove, two-heat element. 105 to 120-volt current. We pay the postage..... **5.45**

$13.95 We Pay the Postage

Urn Set

Has all the high quality features of the percolator above

Made of heavy copper, finished in extra heavy gleaming nickel plating. Black bakelite spigot handle. Tray has beautiful nickel finish on outer edges, non-scratch satin finish in center, dull nickel silver-like finish on back. Sugar and creamer are bright nickel finish over extra heavy brass and gold lined. Nine-cup capacity urn. None better made at any price. A $25.00 value elsewhere. We pay the postage.

20R426—Urn Set, complete..... **$13.95**
20R427—Urn only..... **$7.95**
20R428—Tray only..... **2.45**

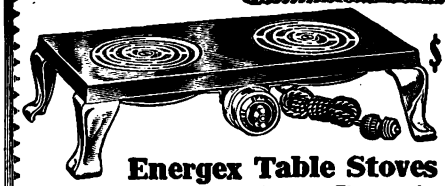

$7.75

Energex Table Stoves

Superior in utility and efficiency. The very best grade of heavy cast metal is used, with a beautiful black enamel finish. Quality materials, and the finest construction, but at the world's lowest price for equal quality. Best heating element embedded in solid porcelain having more **heating capacity** than stoves sold elsewhere. Sturdily built and will hold a weight of 300 pounds. Rotary switch provides for heat on either burner or both burners at once. Size, 18⅞x9¾ inches. Equipped with cord, about 6 ft. long and plug. For any 105 to 120-volt current. We pay the postage.

20R525 Double Burner Stove..... **$7.75**
20R520—Single burner, three heat..... **$4.95**

WE PAY POSTAGE

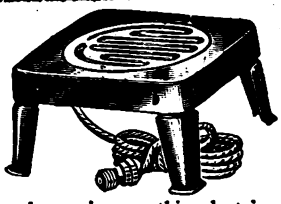

Our low price on this electric table stove is just about half what others ask. Our enormous buying capacity has reduced the price on this stove to the lowest point ever reached. Sturdily and neatly built. Special beveled Baffle Plate throws heat upward. Compact, detachable legs. Made of heavy gauge steel. It will hold a weight of 150 lbs. Size, 4½ inches high and 7¾ inches square. We pay the postage.

20R504—For any 105 to 120-volt current..... **98c**

Energex Percolator

Extra fine in appearance, well designed and durably constructed. Highest grade heating element. Fancy handle and best aluminum, highly polished. Quality in every detail. Capacity, nine cups. Standard detachable cord about 6 feet, and plug. We pay the postage.

20R405—For any 105 to 120-volt current. Each..... **$3.75**
20R406—Green handle and cord..... **$3.80**
20R407—Red handle and cord..... **3.80**

For Other Coffee Percolators, See Hardware Pages, or Refer to Index.

Challenge Percolator

A well made, good looking reliable percolator for everyday use at a bargain price. Makes eight cups of coffee. A real convenience at this remarkable low price. Comes furnished with detachable cord, about 6 feet long, and plug. We pay the postage.

20R400—For any 105 to 120-volt current... **$2.49**

Amazing Percolator Value!

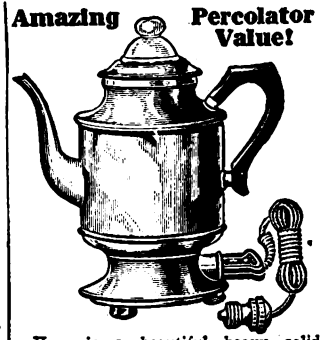

Here is a beautiful heavy solid copper, nickel finish percolator that is a pleasing and useful ornament to any table. Best and most durable heating element. Capacity, 8 full cups. 10½ inches high, one-piece pewter spout. At our price it is an unparalleled value. Detachable plug and cord, 6 feet long. We pay the postage.

20R420—For any 105 to 120-volt current..... **$4.98**

Tea Percolator

This combination Tea and Coffee Percolator is of heavy copper, nickel plated, attractive in design, patented immersion type heating unit, valveless pump, insulated base, ebonized handle, equipped with tea ball, 6-foot cord and plug. We pay the postage.

20R403—For any 105 to 120-volt current only.... **$4.95**

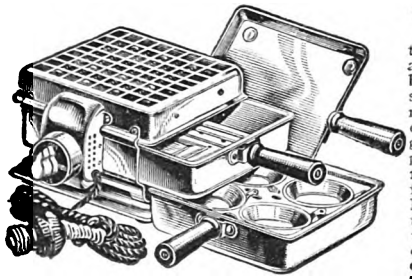

Energex Grill

Broils, steams, fries or toasts. Cooks three things at one time. Broils steaks, bakes biscuits, fries sausages and pancakes and many other delicious dishes. Pans and cups of best grade aluminum. Dustproof throughout. Highly nickel plated to a beautiful lustrous finish. Best heating element. The three-heat switch permits the use of full, medium or low current, giving any desirable temperature for cooking. A great value, as this identical grill sells for considerably more elsewhere. Cooking surface, 7x7 inches. Complete with cord and plug. We pay the postage.

20R550—For 105 to 120-volt current only..... **$8.95**

Table Grill

A splendid table grill at a huge saving. Sparkling appearance and durable construction. Has a deep pan for broiling, a shallow pan for frying, a griddle plate and a rack of three separate cups. Three different articles may be cooked at one time. All parts are dustproof and highly nickel plated. High quality heating elements. Furnished with a detachable cord about 6 feet long, and plug. Size, 6x9x13 inches over all. We pay the postage.

20R545—For 105 to 120-volt current only..... **$4.45**

Cord and Plug

Best grade cord and plug. Will fit any standard appliance.

20R655—6-ft. Cord Set complete. We pay the postage. **35c**
20R660—6-ft. Cord set complete with switch in plug. We pay the postage..... **56c**
20R650—Appliance Plug only. We pay the postage. **10c**
20R657—12-ft. Cord Set. We pay the postage..... **67c**

SAVINGS

Crisp n' Brown Doughnut Mold

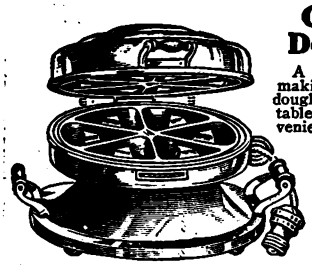

A quicker and cleaner way of making delicious, crispy brown doughnuts right on the dining room table without the heat and inconvenience of heavy pans over the fire. Like our waffle irons, this handy doughnut mold requires no grease. No smoke, no smell! Takes only a few minutes to cook six perfect doughnuts. Highest grade construction materials throughout. Best grade heating element top and bottom. Pure die cast aluminum grids with overflow groove. Beautifully nickeled. Equipped with cord (about 6 feet) and plug. Size of grids, 8¼ inches in diameter. Instructions and recipe included. **We pay the postage.**

20R490—For any 105 to 120-volt current..... **$7.50**

SUPREME

Our Supreme electrical appliances are Supreme in beauty. Supreme in usefulness and Supreme in low price. You will be delighted at their high quality features, sparkling beauty and remarkable efficiency. We guarantee them to give you complete satisfaction in every way, and if for any reason you are not satisfied we will exchange the goods for exactly what you want or return your money.

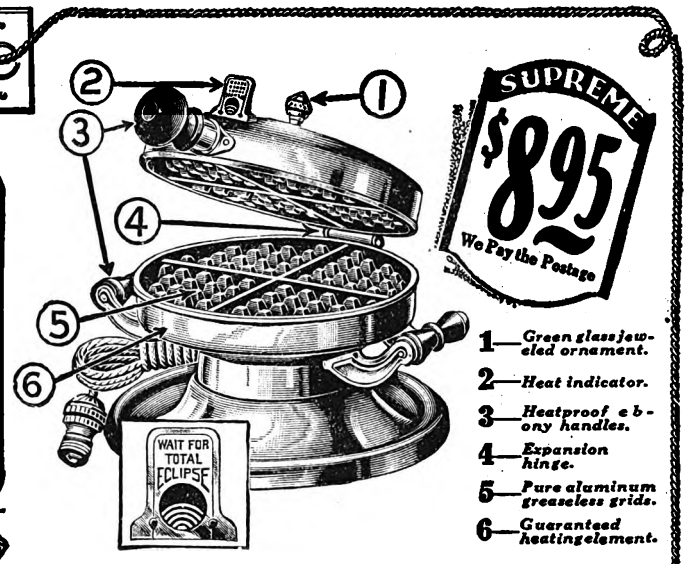

1—*Green glass jeweled ornament.*
2—*Heat indicator.*
3—*Heatproof ebony handles.*
4—*Expansion hinge.*
5—*Pure aluminum greaseless grids.*
6—*Guaranteed heating element.*

Telz-U Waffle Iron

At last! The perfect waffle iron. Here is the most modern iron ever devised and the only iron with this patented automatic device which leaves nothing to guesswork. The small attractive heat indicator shows exactly when grids have reached the correct baking temperature. The first waffle will be just as perfect as the last. Makes golden brown waffles, crisp and crunchy. No chance of sticking or burning. Enduring beauty and mechanical perfection have been combined to form an iron of rare distinction. You'll be delighted with its sparkling beauty, and pleased at the low price. Base and covers of pure brass, triple nickel plated to a beautiful high lustrous finish. Black ebony handles and knob. Bottom insulated against heat. Removable, guaranteed heating element. Pure aluminum grids 7¼ inches in diameter. Similar quality sells elsewhere for $15.00. Complete with cord and plug. **We pay the postage.**

20R481—For any 105 to 120-volt current..... **$8.95**

Electric Cooker

Guaranteed for Life

Here is a real bargain in the best quality **two-heat** electric cooker. Let this Ideal Cooker give you new joys in cooking. Easier, better, cleaner! A combination of thermal container and fireless cooker, it bakes and roasts all kinds of meat or fowl to a tender deliciousness that cannot be attained by any other method of cooking. All vegetables retain their original flavor this new way. Keeps food hot four to five hours without using current. Steel body, aluminum bronze finish, 13 inches high, 10 inches in diameter. Heavy seamless cooking compartment, 9x7¼ in., five-quart capacity. Strong bail, wooden handle. **Special patented heating element used exclusively and guaranteed for life of cooker.** This is a high quality cooker at the World's Lowest Price. Equipped with two-quart heavy seamless aluminum utensils with covers; one utensil hook; standard heater cord, about 6 feet, and plug; cooking instructions and chart.

20R570—We pay the postage..... $7.95

Supreme

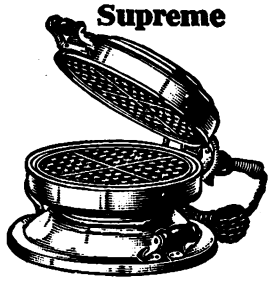

Here is a splendid value in the Supreme waffle iron. Best construction used throughout. Has a special groove around grid to catch any batter overflow. Grids made of pure die cast aluminum; the body is of steel, beautifully nickeled. Guaranteed heating element and perfect heat control. Well balanced with neat wood handles. You make a big saving by buying at our low price. Equal to most irons selling up to $10.00 and $12.00 elsewhere. Waffle recipe included. **We pay the postage.**

20R475—For any 105 to 120-volt current **$6.95**

Favorite

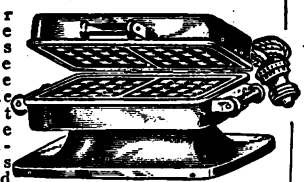

Our waffle irons are made of the best grade materials and guaranteed to satisfy you. Our prices are way below what others are asking for the same quality. When you buy at Sears you get double satisfaction, highest quality and lowest prices. Here is a big bargain in an oblong shape waffle iron. Pure cast aluminum grids. Special overflow groove catches any batter which may run over. Steel body with nickel plated finish. Complete with cord and plug. Guaranteed heating element. Heat insulated handles. Size grids, 4¾x5¼. Waffle recipes included. **We pay the postage.**

20R470—For 105 to 120-volt current..... **$6.40**

Challenge

Grid measures 7¼ in. in diameter. The body is made of steel, beautifully nickel plated. The grids are of pure cast aluminum. Feet equipped with fiber tips. Best element arranged to give satisfactory service. We also furnish a recipe booklet with full instructions for making waffles. **We pay the postage.**

20R485—For any 105-120-volt current only. **$4.65**

Electric Corn Popper

Now you can enjoy fresh popped corn, salted and buttered right on your living room table. Corn can be stirred without moving the popper or burning fingers. Size, 5½ in. high and 8¼ in. in diameter, holds ½ gal. popped corn. Built to prevent tipping. Ideal size. Equipped with the best heating element and detachable cord, about 6 feet long, and plug; also full directions for making popcorn. Blue-black steel finish. **We pay the postage.**

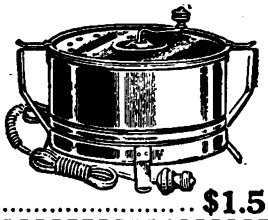

20R600—For any 105 to 120-volt current..... **$1.56**

Electric Beater

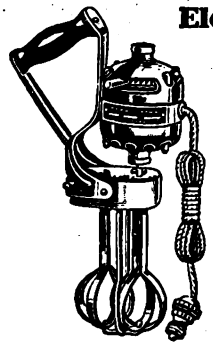

Here is a beater that saves aching arms, numbed wrists and bruised hands. It beats, whips and mixes more thoroughly and much quicker than by hand. Can be regulated to different speeds to suit conditions. Attractive appearance, nickel plated finish. Safe, comfortable and easy to handle. Eight-blade double action heater. Is easily cleaned by running a few seconds in warm water after using. Equipped with about six feet cord and plug. Universal motor operating on any 105 to 120-volt current. Overall length, 12½ inches. **We pay the postage.**

20R590..... $16.95

Three-Way Plug

Multiply the convenience of your electricity with this Three-Way Plug. Neat, well built and convenient. Size, 7½x3x1⅜ inches. Walnut finish with felt base. Equipped with plug and cord about 7 feet long. **We pay the postage.**

20R665..... $1.98

WE PAY POSTAGE

Hankscraft Electric Egg Cooker

Now! An absolutely unique and perfect egg cooker. It boils or poaches eggs exactly as you want them. Cooks by steam generated by electricity. Automatically cooks the eggs for long or short duration by amount of water you put in. Eggs taste better and fresher this new way. China bowl with nickel plated top cover. Sells elsewhere at $5.50. Height, 6 inches. 4-egg capacity. **We pay the postage.**

20R670—105 to 120-volt current. **$4.75**

Electric Mixer

Quick, Efficient, Tireless

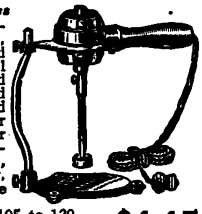

Here is the easy, laborless way to beat, whip and mix faster and more thoroughly. Well made, black enameled frame and stand to hold mixer. May be used either on the stand or separately. Size, over all, 12¼x7 inches. Furnished with strong cord, about 6 feet, and plug, complete with stand. **We pay the postage.**

20R610—For any 105 to 120-volt current..... **$4.45**

Supreme Household Electric Freezer

$6.00 Monthly

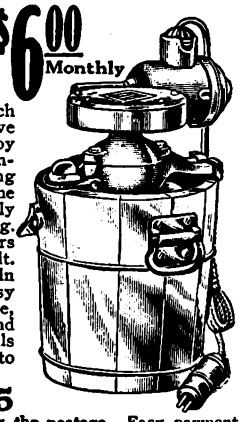

New! An electric freezer that once and for all takes the labor out of ice cream making. Simple in construction, efficient in operation and economical in use. Simply attach the plug to your light socket, turn the switch and in 4 to 6 minutes you have smoothly frozen cream unequaled by that frozen in other freezers. Complete in one unit, there is nothing else to buy. The motor is of the efficient Universal type, completely enclosed in an aluminum housing. No chance of it pinching the fingers or getting clogged with ice or salt. The freezer tub is of the best kiln dried stock with three coats of glossy enamel. Can is of heavy tin plate, tall and narrow, to insure quick and even freezing. This same freezer sells for $35.00 elsewhere. For any 105 to 120-volt current.

20R575¼—2-qt. size. Cash price. We pay postage. **$27.95**
20R576¼—2-quart size. **We pay the postage.** Easy payment ($5.00 down, $5.00 month)..... **$30.95**
20R577¼—4-qt. size. Cash price. We pay postage. **39.75**
20R578¼—4-quart size. **We pay the postage.** Easy payment ($7.00 down, $6.00 month)..... **$43.75**
20R579—2-quart can with cover..... **1.75**

By purchasing an exrta can and cover with the 2-quart freezer you can make 4 quarts of cream. **We pay the postage.**

When Ordering on Easy Payments Use Time Payment Order Blank in Back of Catalog.

Digitized by Google

QUALITY PLUS VALUE-SAVE MORE at SEARS.

Heatmaster Electric Iron

SUPREME $6.40 We pay the postage.

Just out. An adjustable automatic iron. It never overheats or cools no matter how long it is kept standing. No worry! No scorching! No cooling! Here is a perfect iron, with correct automatic temperature control. Simply turn the knob for any degree of heat you desire. Can be set at low for ironing silks, medium for dresses or high for flat pieces. It maintains a constant, smooth, even ironing temperature at all times. By always having the proper temperature, the Heatmaster saves time, labor and current. Our low price on this wonder iron stops all competition. Specially constructed ever-cool ebony handle. Perfectly balanced. Graceful sloping design with special tapered point that gets under buttons, into ruffles and sleeves with perfect ease. Convenient tip-up heel rest. Size, 8x4⅛ inches Complete with cord and plug, about 6 feet long. We pay the postage.

20R325—For 110-volt alternating current only..... **$6.40**

Giant Flip-Flop Toaster

SUPREME $2.95 We pay the postage.

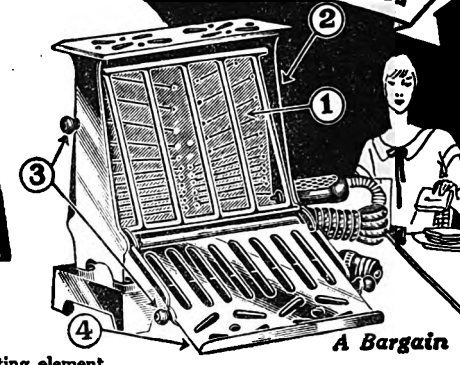

A Bargain

1—Guaranteed heating element.
2—Heavily nickel plated and highly polished.
3—Perfect heat insulated doors and handles. No burning of fingers.
4—The patented turning doors enable you to turn the toast without touching it. Simply pull down the door, toast turns itself.

Our leader toaster value! This Flip-Flop Toaster combines beauty and sturdy dependability for everyday service and at a tremendous saving. Note the above patented features of this toaster when comparing it with toasters that sell elsewhere for almost double this low price. Toasts two large slices of bread at a time. Size, 8⅝ in. high, 7 in. wide. We pay the postage.

20R445—For any 105 to 120-volt current..... **$2.95**

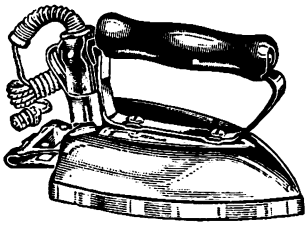

Equipped with Heel Rest. No Stand Needed.

Favorite No-Burn-Out Iron

A new and better No-Burn-Out Iron with a lifetime guarantee at the same price. Employs the imbedded element which is guaranteed for the life of the iron. Has a heavy nickel plated finish, which retains its luster and will not easily tarnish. Graceful in design with a broad ironing surface and perfect heat distribution. Comfortable air cooled handle. A $6.00 to $6.50 value elsewhere. Furnished with heel rest and standard detachable cord about 6 feet long, and plug. Both irons for any 105 to 120-volt current.

20R311—We pay the postage..... **$3.85**
20R320—Traveling Iron. We pay the postage..... **1.70**

For Sadirons Refer to Index.

Standard Toaster

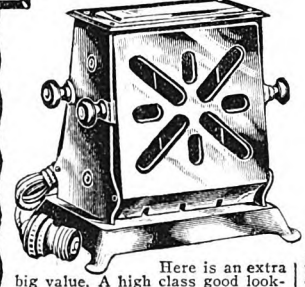

Here is an extra big value. A high class good looking toaster at an outstanding low price. Beautiful steel frame highly nickel plated. Heatproof handles and feet. Element scientifically arranged so bread toasts evenly and quickly. Regulation cord, about 6 ft., and plug attached. Size, 7x7½x5½ inches. We pay the postage.

20R435—For 105 to 120-volt current only..... **$1.25**

Supreme Toaster

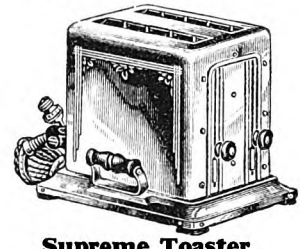

At last a toaster that will toast two slices of bread on both sides at once without turning. Does twice the work of an ordinary toaster. Remarkably efficient and astonishingly low priced. Handsome in appearance, highly polished nickel finish and artistically engraved. Ebony handles. Hinged top permits removal of crumbs and cleaning of bottom tray. Furnished with silk cord about 6 feet long, and plug. Size, 7¼x8¾x7 inches. We pay the postage.

20R456—For any 105 to 120-volt current..... **$5.35**

Automatic Toaster

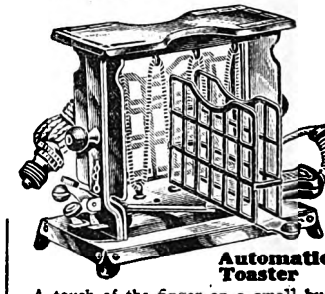

A touch of the finger on a small button and the reversible toast carrier swings around. Practical and convenient. "Fast" and "slow" adjustment makes your toast exactly as you want it; can be kept warm without burning. Rich in appearance, finished in highly polished nickel. Complete with cord and plug. Convenient, modern, automatic, low priced. We pay the postage.

20R450—For any 105 to 120-volt current only..... **$4.45**

New Energex at a Great Saving

Shaped and designed the same as higher priced irons. New beveled edge, perfect balance and greater heat surface at the edge. Smooth well polished ironing surface. Fine appearance. Usually offered by others as a $4.00 value. Cord, about 6 feet, and plug. We pay the postage.

20R305—For any 105 to 120-volt current..... **$3.10**

Flat Top Toaster

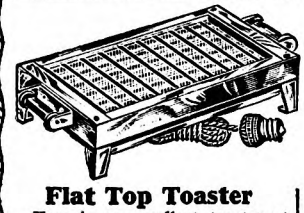

Here is an excellent toaster at a remarkably low price. A pleasing design and beautifully nickel plated. Will toast two slices of bread at one time. Size, 5¾x9¼x 2⅜. Has best grade element, imitation ebony handles and comes complete with cord, about 6 feet long. We pay the postage.

20R460—For any 105 to 120-volt current only..... **$1.72**

Big Value

Makes two pieces of toast at a time. An ideal toaster and priced very low. Well built throughout with heavy nickel plated frame and specially designed to give long service. Best grade heating element mounted in porcelain insulation. Cord, about 6 feet, and plug. Size, 4x7x7 inches. We pay the postage.

20R440—For any 105 to 120-volt current..... **$2.49**

Sandwich Toaster

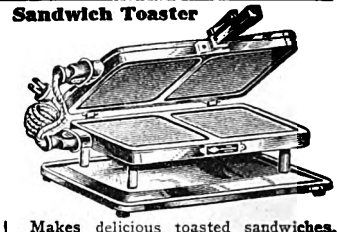

Makes delicious toasted sandwiches. Handsome, practical, new and popular. Toasts made-up sandwiches, crisp and brown with the filler in. They melt in your mouth. Enclosed heating element in upper and lower sections toasts evenly and makes finished sandwiches in a remarkably short time. Expansion hinges allow for thick or thin sandwiches. Also fries cakes or eggs. Size, 12x7½x4 inches. Complete with cord about 6 feet long, and plug. We pay the postage.

20R465—For any 105 to 120-volt current..... **$8.95**

Our Popular Low Priced Iron

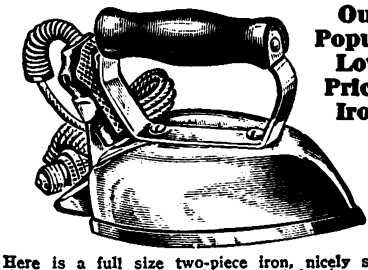

Here is a full size two-piece iron, nicely shaped, nickel plated finish and with a good ironing surface at an extremely low price. Good grade heating element. Tip up stand. A $3.00 value elsewhere. Standard cord, about 6 feet, and plug. We pay the postage.

20R300—For any 105 to 120-volt current..... **$2.39**

Electric Butter Churn at a Low Price

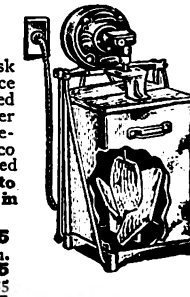

This electrically driven churn eliminates completely the tiresome time taking task of hand churning, makes better butter in only a few minutes. Dasher patented three-piece hard maple construction, detachable and easily cleaned. Proper temperature obtained winter or summer by placing in cold or warm water. Hollow driven shaft provides dasher adjustment up and down to suit quantity being churned. No exposed moving parts. Noiseless cut gears enclosed in leakproof housing. Heavily constructed charcoal tin, white duco finish. Most scientifically constructed and lowest priced churn ever offered. Equipped with 110 volt alternating current or 32 volt direct current motor. **When ordering be sure to state the kind of current you have. 6 and 10 gallon sizes shipped direct from factory in MISSOURI; not prepaid.**

We pay the postage on merchandise on this page unless otherwise noted.

20R580¼—3-gal. size, without legs. Cash price. Postpaid **$29.95**
20R581¼—3-gal. size, without legs. Easy payments, $4.00 down. $5.00 a mo. We pay the postage..... **$32.95**
20R582½—6-gal. size, with legs. Cash price. Shipping weight, 45 pounds. Not prepaid..... **$35.95**
20R583½—6-gal. size, with legs. Easy payments, $6.00 down, $6.00 a mo. Shpg. wt., 45 lbs. Not prepaid..... **$39.65**
20R584½—10-gal size, with legs. Cash price. Shpg. wt., 55 lbs. Not prepaid..... **44.75**
20R585½—10-gal size, with legs. Easy payments, $8.00 down, $7.00 a mo. Shpg. wt., 55 lbs. Not prepaid..... **$49.25**

When Ordering on Easy Payments, Use Time Payment Order Blank in Back of Catalog.

Digitized by Google

FLASHLIGHTS MADE RIGHT AND PRICED LOW

SUPREME $1.23 And Up — We Pay the Postage

SHURLITE Has New Safety Switch
FOCUSES BEAM 500 FEET

Never before has a flashlight with so many high quality features been sold at such a low price. We believe this is the best general purpose flashlight that you can buy. It has all the features of the average flashlight sold elsewhere, such as flash and continuous light switch, genuine Mazda bulb and fresh, active long life battery. **And, in addition, it has the following high quality features that cannot be duplicated at our low price.**

Heavy tough black fiber case, wear and weather proof, will not chip, tarnish, dent or bend; adds to its appearance, eliminates short circuiting. This light is so rugged that you can stand on it without injuring it. The largest industrial concerns specify the use of fiber case flashlights in their plants as do the mine operators in several States.

All metal parts are handsomely nickel plated. Special built-in Bulb Shock Absorber protects the bulb from knocks and jars and adds extra long life. Built-in storage space for extra bulb. Turning head from left to right changes beam from a piercing 500-foot ray to a broad flooding light; unscrewing head makes a candle or table light—bulb is built into case not in the head. The wonderful safety switch is entirely new and different. It lights only when you want it to light, and cannot be switched on accidentally. The handy carrying ring on end cap gives you extra convenience when at camp, riding, boating, etc.

This is the ideal flashlight for a hundred uses. Powerful, constant, instantaneous light when and where you want it, and the unbreakable, undentable and warpless black fiber case holds its fine appearance after long years of use. Our low prices save you at least $1.00 over prices elsewhere. Only the World's Largest Store can offer such high quality flashlights, with all these guaranteed dependable features at such low prices.

Price Includes Shurlite Battery and Mazda Bulb

Catalog No.	20R1357	20R1359	20R1358
Case	Fiber	Fiber	Nickeled
Length	10½ inches	8 inches	10½ inches
Battery	3-cell	2-cell	3-cell
Size of head	2¾ inches	2¾ inches	2¾ inches
Each	$1.45	$1.23	$1.69
Takes battery	20R1402	20R1400	20R1402
Takes lamp	20R1432	20R1434	20R1432

We pay the postage

STAND ON IT You Can't Dent It!

FEATURES

1. **New Safety Switch.** Will never light until you want it to light!
2. **Focuses 500 Feet.** Simply turn head to focus a throw piercing ray that reaches out 500 feet!
3. **Heavy, Tough Fiber Case.** Will not chip, dent or bend. Holds its shape, always. Stand on it, you can't dent it!
4. **Bulb Shock Absorber.** Protects the bulb and lengthens its life.
5. **Carrying Ring on End Cap.** Extra convenience. Hang it on your belt, on a hook, nail or other convenient place.

Challenge

Searchlight Type

A good reliable flashlight for Boy Scouts and Hunters. The heavy duty searchlight lens assures a broad beam of light, and the heavy fiber case protects the battery from dampness. Equipped with octagon lens ring and our double duty switch. Price includes bulb and battery.

Cat. No.	20R1320
Length	9½ inches
Battery	3-cell
Size of head	3¼ inches
Each	$1.38
Takes battery	20R1402
Takes lamp	20R1422

We pay the postage.

Miners' Type

One of ou st popular flashlight cases. This type throws a bright beam of general utility. Each case is equipped with a double service flash or continuous light switch. Price includes bulb and battery.

Cat. No.	20R1310	20R1315
Length	7¼ inches	9¼ inches
Battery	2-cell	3-cell
Size of head	2⅝ inches	2⅝ inches
Each	83c	99c
Takes battery	20R1400	20R1402
Takes lamp	20R1426	20R1422

We pay the postage.

49¢ And Up — Lowest price a real flashlight, complete in every detail, is offered anywhere!

Standard Tubular Type

A handy light to be used around the car. The small head allows it to be packed with the tools or in a camp set. Equipped with octagon lens ring, which prevents case from rolling. Price includes bulb and battery.

Cat. No.	20R1300	20R1305
Length	5⅝ inches	7 inches
Battery	2-cell	2-cell
Size of head	1⅝ inches	1¾ inches
Each	49c	69c
Takes battery	20R1406	20R1400
Takes lamp	20R1424	20R1426

We pay the postage.

WE Pay the Postage

CAMPERS' LANTERN

Features:

1—Adjustable beam.
2—Focuses 600 feet.
3—No wires to connect.
4—Long battery life.
5—Ruggedly constructed.
6—Holes for permanent mounting in base.
7—Attractive appearance.

Sears are offering in this lantern the first **real Campers' Lantern** to be shown on the market. The focusing 3 5/16-inch head will throw a 600-foot beam and the ball socket swivel enables the user to turn its beam up or down and left to right as desired—a feature not to be found in any other lantern. In replacing the standard 4-cell lantern battery, there are no wires to connect—just slip in the battery as in a flashlight. Has about five times the life of the ordinary 3-cell flashlight battery and a beam candle power more than twice as great. Attractive dull aluminum finish. Size, 8⅞ inches high, 4 11/16 inches wide. We pay the postage.

20R1445 ..... **$2.98**

Standard R. R. lantern battery for use with above lantern. Size, 4x2½x2½ inches.

20R1408—We pay the postage 43c

Utility Lanterns

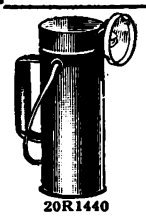

20R1440

A strong handy popular light for the farm. Uses standard dry cell batteries. The double cell lantern is 7½x6¼x4 in., and requires two standard No. 6 Dry Cells. The single cell lantern is 2⅞ inches in diameter and 8 inches high. Requires one No. 6 Dry Cell.

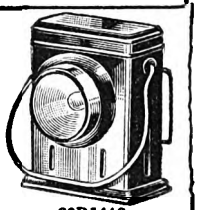

20R1442

20R1440 — Complete with bulb and battery. We pay the postage **$1.39**

For extra bulbs see 20R1428 shown below.

20R1442 — Double Cell Lantern, complete with bulb and two batteries. We pay the postage **$2.25**

For extra Bulb see 20R1438 below.

Shurlite Flashlight Batteries

A powerful, reliable and long life battery for your flashlight. On Bureau of Standards test checks better than 500 minutes, the highest quality obtainable. Competitors often offer 300-minute batteries.

20R1402—Three Cell Tubular Battery. Diameter, 1⅝ inches; length, 7 inches. We pay the postage **19c**

20R1400—Two-Cell Tubular Battery. Diameter, 1⅝ inches; length, 4¾ in. We pay the postage **15c**

20R1406—Two-Cell Tubular Battery. Diameter, 1 in.; length, 6¾ in. We pay the postage **9c**

Shurlite Mazda Lamps

Genuine Mazda Flashlight Lamps. Give the maximum light with minimum battery consumption. We pay the postage.

Catalog No.	Mazda No.	Rating	Eveready No.	Pkg. of 2
20R1422	17	3.8	1193	17c
20R1424	3	2.3	1182	18c
20R1426	16	2.5	1198	17c
20R1428	19	1.25	1451	18c
20R1430	31	6.2	1195	23c
20R1432	13	3.8	1162	21c
20R1434	14	2.5	1161	21c
20R1436	G4½	5	Lantern	30c
20R1438	35	2.4	1117	21c

SHURLITE

Focusing Searchlight Type Shurlite

This type case is a favorite with campers, Boy Scouts and outdoor folks. Will focus, 3-cell—500 ft., 5-cell—1,000-ft. beam or a broader flooding light than a similar flashlight with smaller head. Has the new Shurlite safety switch, end ring, bulb shock absorber and candle light features. Price includes Shurlite battery and bulb.

Cat. No.	20R1356	20R1361
Length	10 inches	14½ inches
Battery	3-cell	5-cell
Size of head	3⅝ inches	3⅝ inches
Each	$1.59	$2.40
Takes battery	20R1402	1-20R1402 & 1-20R1400
Takes lamp	20R1432	20R1430

We pay the postage.

Focusing Auto Type Shurlite

Fitted with small size focusing type head, making it the ideal flashlight to carry in the side pocket of a car. Three-cell type will focus a narrow 500-foot beam; two-cell type a 300-foot beam. Has the new Shurlite safety switch, end ring, bulb shock absorber and candle light features. Price includes Shurlite battery and bulb.

Cat. No.	20R1354	20R1353
Length	9⅝ inches	7 inches
Battery	3-cell	2-cell
Size of head	2⅛ inches	2⅛ inches
Each	$1.35	$1.10
Takes battery	20R1402	20R1400
Takes lamp	20R1432	20R1434

We pay the postage.

Standard Tubular Type Shurlite

This type can be used where a small compact flashlight is needed. Equipped with New Safety Switch; carrying ring on end cap and shock absorber features. Price includes Shurlite battery and bulb.

Cat. No.	20R1351	20R1352
Length	5⅝ inches	7 inches
Battery	2-cell	2-cell
Size of head	1⅝ inches	1¾ inches
Each	67c	78c
Takes battery	20R1406	20R1400
Takes bulb	20R1424	20R1426

We pay the postage.

Your Orders Shipped Within 24 Hours!

Low Prices on High Grade Appliances

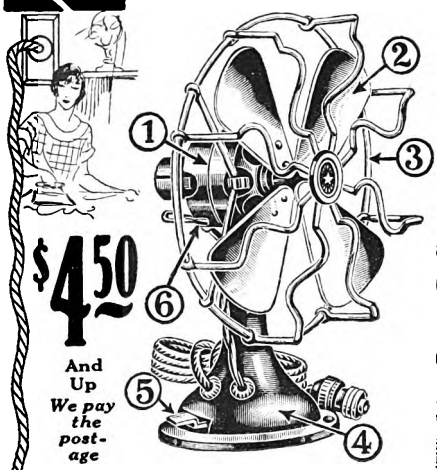

$4.50 And Up

We pay the postage

Special Features

1—Heavy duty motor, quiet in operation.
2—Solid brass blades, scientifically shaped.
3—Heavy wire guard.
4—Neat, strongly designed base prevents tipping.
5—Three-speed switch.
6—Adjustable clutch for straight or oscillating action.

Cold Wave Fans

Cool, refreshing breezes obtained from a strong whirling action which drives away the overheated air and brings a satisfying, cooling sensation on the hottest day. Cold Wave Fans have a heavy duty Universal motor, quiet in operation, with three-speed switch on all sizes except 8-inch. Oscillating fans have special adjustment which permits fans to oscillate or remain stationary and special throwout clutch which prevents motor from stopping if moving part strikes an obstruction. 12-inch and 16-inch blades are solid brass, others brass plated. Sturdy metal frame with strong wide, solid base. These durable fans are a great bargain at our low money-saving prices and we guarantee that you will not find better values elsewhere. Furnished with standard cord and plug. **We pay the postage.**

20R900— 8-inch stationary for any 105-120 volt current..... **$ 4.50**
20R905—10-inch stationary for any 105-120 volt current..... **6.50**
20R910—10-inch oscillating for any 105-120 volt current..... **9.85**
20R912—12-inch oscillating for alternating current only..... **18.95**
20R914—16-inch oscillating for alternating current only..... **22.25**

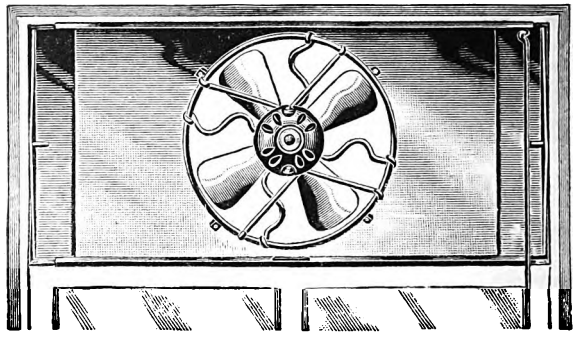

Reversible Exhaust Cooling Fan

Keep your kitchen fresh and cool and free from odors with this electric fan. Reversible type, permits its use either as an exhaust to drive out stale air, or as an intake fan to bring in clean fresh air. Will completely exhaust the average size room in two minutes. Trouble free, universal motor, practically noiseless. Mounted at top of window and allows upper sash to be closed when not in use. Fan blades and frame are nickel plated, easy to keep clean. Frame is furnished in gray lacquer. Fits any window from 28 to 36 inches wide. Made of the best materials and fully guaranteed. Special handrail furnished to simplify raising and lowering of upper sash. Our low price saves you about $6.00 over prices elsewhere. **We pay the postage.**

20R950¼—For any 105 to 120-volt current..... **$14.45**

WE PAY *the* POSTAGE

Useful Vapolite

Vaporizes one tablespoonful of any liquid preparation. The vaporizing process is useful in driving away mosquitoes and summer insects. Can be installed in clothes closets or chests to destroy moths. A convenient fumigator after illness. May be used with Vick's Vapo Rub, Mentholatum and other inhalants. **We pay the postage.**

20R830—For any 105-120 volt current..... **$1.47**

Electric Neckwear Presser

Keep your neckties looking like new. Here is an opportunity to make great savings by having your neckties wear longer and look neater. Combines heat, pressure and moisture in doing a perfect pressing job. Designed to fit the average necktie, you simply run the metal tongue into the tie between the lining and the face; moisten it with a damp cloth, clamp the case and plug in the cord. In a few minutes your tie is shaped and pressed like new. **We pay the postage.**

20R1162—For any 105-120 volt current..... **$2.70**

Arctic Fans

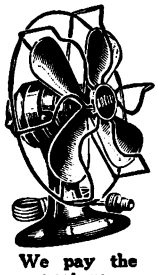

Cool comfort at low cost. The Arctic Fan will bring you strong, cooling breezes on the sultriest day and make life more enjoyable for all the family. Easily carried from room to room. Use it in the hot kitchen in the daytime and in the bedroom at night. Low current consumption, about ¼c per hour. Sturdy metal frame, black enameled. Motor runs quietly for hours without overheating. The 6-inch fan has a one-piece attachment plug; larger sizes have separable plugs. The 9-inch fan has single "On-Off" switch; 10-inch has three-speed switch. These fans to be used on 105 to 120-volt alternating or direct current only. **We pay the postage.**

We pay the postage.

20R930— 6-inch straight **$2.75**
20R935— 8-inch straight **3.25**
20R940— 9-inch straight **4.45**
20R945—10-inch oscillating **7.90**

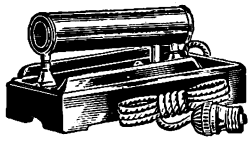

Curling Iron Heater

Heats your iron the safe, clean electric way. Heavy molded base, guaranteed heating element. A regular professional heater which may be used with non-electric curlers and wavers. Size, 3x7½ inches. **We pay the postage.**

20R1135—For any 105 to 120-volt current..... **$2.60**

For other Hair Wavers and Curlers, see pages of Hair Goods; also Drug Sundries, or refer to Index.

Electric Cigar Lighter

This new and convenient electric cigar lighter is neatly molded in a beautiful blue tinted porcelain. Convenient silk cord to match, which may be permanently connected to a nearby fixture. Has push button contact and removable element. Does away with unsightly matches and offers a novelty for your home. Height, 2 inches. **We pay the postage.**

20R1108—For 105 to 120-volt current **82c**

Cigar or Cigarette Lighter

Just press the button—in a second you have a red-hot glow, ready to light a cigar or cigarette. The attractive bakelite shell is furnished in three popular colors. Metal parts bright nickel finish. Complete with silk cord to match, about 6 feet long. Highest quality readily replaceable element. Height, 4 inches. **We pay the postage.**

For any 105-120 volt current.

20R1109—Orange **$1.98**
20R1114—Green **1.98**
20R1116—Mahogany **1.98**

Aids to Keep Your Hair Looking Beautiful

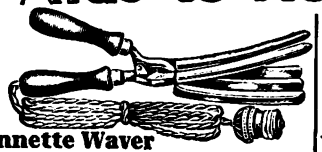

Annette Waver

This well constructed and attractive waver will make either tight or loose curls, by simply varying the pressure on the handle. A heavy professional type waver which may be adapted to any style of hairdress. Will not overheat or scorch the hair. Highest quality throughout. Length, 11½ inches. **We pay the postage.**

20R1120—For any 105 to 120-volt current..... **$1.98**

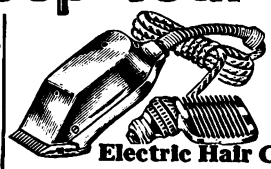

Electric Hair Clipper

There's real convenience and saving in using this clipper in your home. Built on the reliable magnetic principle.

Complete with tapering comb for long or short clipping. Length, 6 inches. **We pay the postage.**

20R1160—For any 105-120-volt current..... **$7.85**

Quality Curling Iron

This beautiful iron has a mahogany handle and a fine silk cord which is detachable. It is furnished in a neat dresser box. Makes heavier waves than the ordinary iron. It is very effective in producing the popular Diana wave. Length, 11 inches. **We pay the postage.**

20R1115—For any 105 to 120-volt current..... **$1.78**

Popular Curling Iron

This popular low priced iron is very effective in making tight curls or waves. The marcel rod produces the loose waves often desired. Furnished in three popular colors with cord to match. Length, 11 inches. **We pay the postage.**

For any 105-120-volt current.

20R1107—Apple Green finish..... **67c**
20R1106—Mandarin Red..... **67c**
20R1105—Black **67c**

De Luxe Waver Set

Designed so it just reaches the proper temperature for best waving results. Handle, the new octagonal shape. Three popular colors with detachable silk cord to match. Complete set of instructions included. Length, 11 in. **We pay postage.**

For any 105-120-volt current.

20R1101—Apple Green finish..... **$1.40**
20R1102—Orchid **$1.40**
20R1103—Black **1.40**

Professional Clipper

For barbers and beauty shop operators. Meets all requirements of sanitation laws. Clipper is convenient, sanitary, noiseless and serviceable. Variable speed control assures perfect cutting under varying conditions. Quick change blade feature. Designed as one complete unit, it is absolutely trouble proof. Length, 5¼ in; width, 1¾ in. Good value. Fully guaranteed. **Postpaid.**

20R1159—For 105 to 120-volt 60-cycle current only..... **$18.60**

Electric Hair Dryer

Warm Drying Air

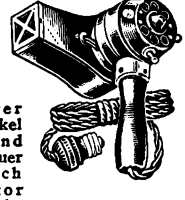

Body of dryer heavy metal, nickel plated trim, and body gray lacquer finish. Switch mounted on motor case. Heating element high quality on special frame. Rugged high speed motor giving large volume of warm drying air. **We pay the postage.**

20R1150—For any 105 to 120-volt current..... **$4.40**

Favorite Curling Iron

A quality curling iron in striking popular colors. Just the iron for general hair dressing. Clamp readily detachable for use as a marcel rod. High quality readily replaceable heating element. Excellent detachable type silk cord and plug to match. **We pay the postage.**

For any 105-120 volt current. Length, 11 inches.

20R1111—Apple Green finish..... **$1.20**
20R1112—Orchid **$1.20**
20R1113—Black **1.20**

Electrical Helps to Better Health!

Energex Health Exerciser

$9.00 DOWN
$9.00 MONTHLY

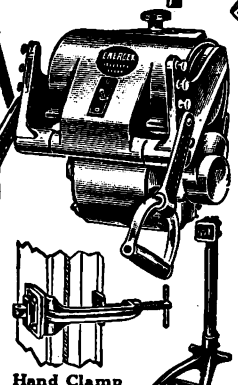

Here is an easy, safe, efficient and enjoyable way to acquire and keep vigorous health and a well proportioned figure. The Energex Health Exerciser is an exercising massaging and reducing machine for home use. Every member of the family can take advantage of the wonderful benefits of the Energex Health Exerciser. It stimulates and exercises every muscle. It's so easy to use a child can operate it, and in complete safety, as all moving parts are enclosed—nothing to catch your clothing, nothing to wear out, no oil to splash. Attractive in design. Small, compact, and efficient, it requires but little space on wall or other convenient place. Has five adjustments as to stroke. This range meets every requirement from the mild massage for the weakly to the vigorous wallop for the hardened athlete. Quick change of stroke by simply hooking strap ends to either of the five strokes. Housing made of best quality aluminum. Entirely enclosed silent belt drive. Trouble free, ¼ h.-p. motor. 750 strokes per minute. At our introductory low price, we save you about $20.00 over prices elsewhere. Size, 12 inches high, 12 inches wide and 9 inches deep. Furnished complete with one 2-inch massaging and one 4-inch belt, both 42 inches long; one pair hand grips and wall mounting plate. For 110-volt, 60-cycle current only. **We pay postage.**

Hand Clamp Fits on Any Door Jam. Exerciser Attaches to it.

Floor Stand for Health Exerciser

20R732—Cash only.....$54.50
20R733—Easy payment price, **$9.00** down, **$9.00** a month..... 59.95
20R734—Floor Stand. Cash only..... 16.95
20R735—Handy Clamp. Cash only..... 5.45

When ordering on easy payments use time payment order blank in back of catalog.

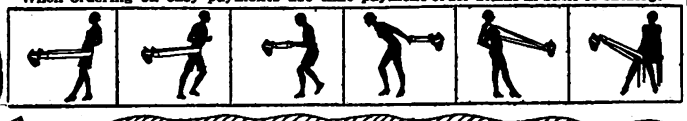

$3.49 Postpaid

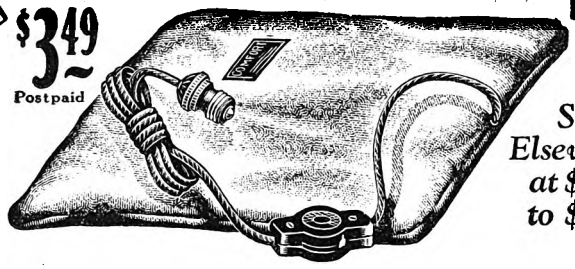

Sells Elsewhere at $5.00 to $7.00

Comfort Warming Pad

A splendid heating pad at an unbeatable low price. This is a high quality pad in every respect; soft, well padded, good looking, with even heat distribution. Others ask $5.00 to $7.00 for the same quality. Only the World's Largest Store, with our gigantic buying capacity, can offer such a great value as this. Highest grade wool eiderdown covering, well padded for comfort. Strong, flexible element. Special asbestos insulation makes this pad safe and reliable. Automatically regulated; will not overheat. Three-heat bakelite switch, gives much or little heat as desired. Washable slip cover included. Best grade, braid over all attachment cord, about 10 feet long. Size, 12x15 inches. **We pay the postage.**

20R805—For 110-volt alternating current only.....$3.49

WE PAY POSTAGE

We pay the postage on all merchandise listed on this page.

Table Type Therapeutic Lamp

Here is a new Table type 260-watt bulb Therapeutic Lamp. Spun aluminum bowl, 8¾ inches in diameter with nickeled reflector. Scientifically designed so that light is properly diffused. No sunburn spots. Note flexible gooseneck construction and ornamental base. Will not tip. Height, 17 in. Complete with cord, about 6 ft., and plug. **We pay the postage.**

20R822—For any 105 to 120-volt current $5.75

Challenge Therapeutic Lamp

Throws strong, concentrated, health giving rays. Aids in the treatment of muscular trouble and minor ailments. Switch conveniently located at the top of the handle. 6-foot cord extends through the handle, permitting a greater ease of handling. Highly polished reflector, spun aluminum. 6⅝ inches in diameter. Complete with 128-watt concentrated bulb. **We pay the postage.**

20R820—For any 105 to 120-volt current.....$2.80

Clamp for Therapeutic Lamp

This handy clamp will greatly increase the utility of the above lamp. Enables you to clamp the lamp on edge of table, bed or chair for comfortable position. **We pay the postage.**

20R821.....69c

Nursery Bottle Warmer

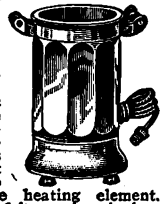

Highly polished aluminum. Eight inches high, large enough to accommodate nursery bottle. Has two convenient handles at top and high grade heating element. Furnished with 6-ft. cord and plug. **We pay the postage.**

20R1161.....$1.98

Hot Water Bottle Heater

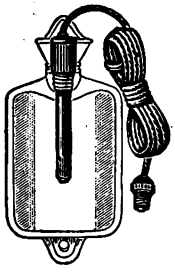

Keep your hot water bottle hot with this new device. When heater is removed from contact with water, it automatically shuts off. An automatic heat regulating thermostat keeps the water between 175 degrees and 185 degrees at all times. Absolutely safe, economical and fully guaranteed. Fits any size hot water bag. Hot water bag not included. **We pay postage.**

20R823....$2.49

A Quality Vibrator at Great Savings

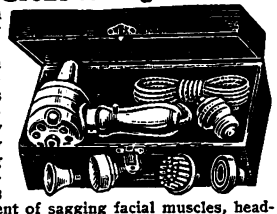

A high grade motor driven vibrator that will give you beneficial results at a remarkably low price. By stimulating blood circulation, it aids in the treatment of sagging facial muscles, headaches and minor muscular troubles. Also a very great help in massaging the scalp to promote the growth of hair. Four applicators. Cord, about 6 feet long. Switch located in handle. **We pay the postage.**

20R730
For any 105-110 volt current.....$5.75

Energex Pad

If you are looking for the best heating pad that money can buy, here it is! Very best wool eiderdown, new ripple waved finish. Soft as a pillow, gray silk covered braid over all cord, about 10 feet long. Black bakelite 3-heat switch gives perfect heat control. Washable slip cover. Strong flexible element. Size, 12x15 inches. **We pay the postage.**

20R810—For 110-volt alternating current only.....$4.98

Comfort Junior Heating Pad

Slightly larger than the conventional hot water bottle and gives perfect results where a larger pad or hot water bottle would be too bulky. Temperature automatically controlled. Cord, about 10 feet long. Good quality throughout. Size, 9x12 inches. **We pay the postage.**

20R800—For 110-volt alternating current only.....$2.29

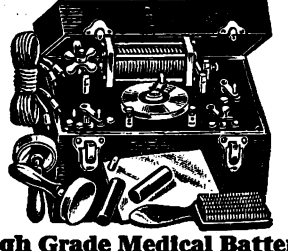

High Grade Medical Battery

Includes one pair each conducting cords, wooden handles, metal handles, sponge electrodes and one plated foot plate. Triple and double cell batteries also include hair brush.

Triple Cell Medical Battery. We pay postage.

20R700—Complete with accessories and three dry cells....$12.50

Double Cell Medical Battery. We pay the postage.

20R705—Complete with accessories and dry cells. (Not illustrated).....$9.60

Single Cell Medical Battery. We pay the postage.

20R710—Complete with accessories and dry cell. (Not illustrated).....$6.45

Challenge Ray

Violet rays are health rays. This well made set comes in a neat imitation keratol fabrikoid leather case. Furnished with the general applicator, a scalp applicator and a metal applicator. Often offered as a $12.50 outfit elsewhere. Mechanism enclosed in a hard rubber polished handle. Booklet on uses and treatment of various disorders. **We pay the postage.**

20R715—For any 105 to 120-volt current only.....$7.85

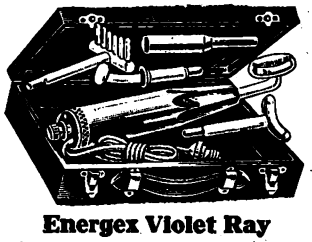

Energex Violet Ray

A more powerful and effective outfit than 20R715 at left. Also more attachments are included. May be used for massaging scalp treatments, and as a remedy for pains and aches. Throat applicator aids in treating colds and bronchial trouble. Eye and face electrode is used for facial massage. Mechanism enclosed in a hard rubber highly polished handle, with adjustment screw on end. Sells up to $20.00 elsewhere. Booklet on uses and treatment of various disorders included. Size of case, 14¼x9x3 in. **We pay the postage.**

20R720—For any 105 to 120-volt current only.....$12.90

Supreme-Ozone Generator Set

This complete violet ray set includes patented ozone generator complete. Successfully used in the treatment of catarrh, bronchitis, hay fever and other respiratory ailments. This exceptionally high quality outfit includes:

1. Best generator unit, enclosed in a polished hard rubber handle, with adjustable rheostat on end to make rays weak or strong.
2. Special patented ozone generator.
3. General or facial electrode.
4. Comb and rake electrode.

Booklet on uses and treatment of various disorders included. Complete with all attachments and liquid inhalant. **We pay the postage.**

20R725—For any 105 to 120 volt current only.....$18.95

We Guarantee to Satisfy You and Save You Money

Digitized by Google

Digitized by Google

Telephone and Telegraph Supplies

Wall Telephones

This standard intercommunicating phone is widely used for two-station work in offices, factories and between home and farm buildings or garage. Neat, attractive, dull black lacquer metal case. Nickeled parts highly polished. Not to be compared with the clumsy wood box type phone. Will ring satisfactorily over 600 feet of wire, using 20R1533 wire. Operates on two dry cells. Complete instructions to install. **We pay the postage.**

20R1480—Two phones, without batteries or wire.....**$13.60**

Linemen's Tool Belt

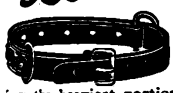

Made of high grade leather. Cut from the heaviest portion of best hides. Tested hardware. Width of strap, 2 in. Length, 46 in. **We pay the postage.**

20R1500.....**$2.25**

Linemen's Safety Strap

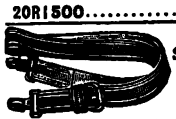

Made of prime harness leather, single strap, 5 feet 6 inches long, 1¾ inches wide with tested hardware throughout. **We pay the postage.**

20R1504.....**$2.35**

Climber Straps

Best grade straps complete with leather knee pad. Can be used with any style of climber. **We pay the postage.**

20R1502—Per set of 4, 2 upper, 2 lower.....**$1.89**

Linemen's Climbers

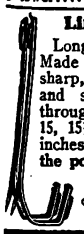

Long spur, eastern pattern. Made of high grade steel with sharp, tempered points. Safe and strong. Well forged throughout. Standard lengths: 15, 15½, 16, 16½, 17 and 17½ inches. **State length. We pay the postage.**

20R1506—Pair, without straps.....**$2.25**

Bell Equipment

No. 18 Annunciator Wire

Commonly called bell wire. Put up on ½-lb. coils only. (About 75 ft. long.) **We pay the postage.**

20R1613 Per ½-lb. coil.....**23c**

Electric Bell Outfit

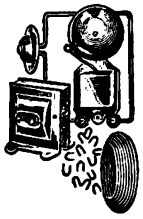

Easily installed. Consists of 20R1620 transformer, (Underwriter listed); quality double coil bell with 2½-inch gong, brushed brass finished push button, 75 ft. of annunciator wire and necessary staples. Full directions. **We pay the postage.**

20R1612—For 105-120 volts, 50-60 cycle current only.....**$1.56**

Same outfit, but with 20R1835 dry cell instead of transformer. **We pay the postage.**

20R1610.....**$1.17**

Wizard Iron Box Bell

Highest quality bell. Two-coil movement, mounted on substantial steel base, well insulated. Fixed adjustment. Operates equally well on two dry cells or transformer.

20R1625 — 2½-inch. **We pay the postage**.....**62c**

20R1627—3-inch. **We pay the postage**.....**72c**

Buzzer

Used where loud ringing is not desirable. Operates equally well on two dry cells or transformer. **We pay the postage.**

20R1630.....**28c**

Bell to match above, 2½-inch gong. Same as used in 20R1612 above. **We pay the postage.**

20R1611—Bell.....**32c**

Service

WE Pay the Postage

We can give you figures on switchboards ranging from 6 to 300 lines. Write us your requirements. We will forward an estimate showing necessary equipment at lowest prices.

DeLuxe Bridging Telephones

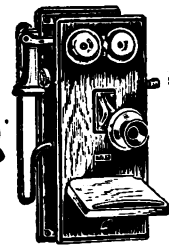

Mounted in strongly made best finished oak cabinet. Highest grade equipment. Price includes two special W L S telephone batteries. **Postpaid.** Immediate factory prices from factory near Chicago.

20R1460⅓ Six-magnet, 1,000-ohm **$13.35**
20R1461⅓ Six-magnet, 1,600-ohm **$13.45**
20R1462⅓ Six-magnet, 2,000-ohm **$13.60**
20R1463⅓ Six-magnet, 2,500-ohm **$13.70**
20R1464⅓ Five-magnet, 1,000-ohm **$13.30**
20R1465⅓ Five-magnet, 1,600-ohm **$13.35**
20R1466⅓ Five-magnet, 2,000-ohm **$13.45**
20R1467⅓ Five-magnet, 2,500-ohm **$13.75**

Desk Phone Bridging Type

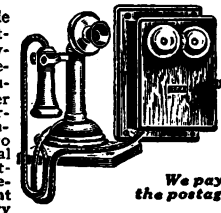

A high grade desk set, attractive, serviceable and reliable. Manufactured under our own supervision. Complete with two WLS special telephone batteries. **Immediate shipment from factory near CHICAGO.**

We pay the postage.

20R1450⅓ Six-magnet, 1,000-ohm **$15.10**
20R1451⅓ Six-magnet, 1,600-ohm **$15.20**
20R1452⅓ Six-magnet, 2,000-ohm **$15.25**
20R1453⅓ Six-magnet, 2,500-ohm **$15.30**
20R1454⅓ Five-magnet, 1,000-ohm**$14.95**
20R1455⅓ Five-magnet, 1,600-ohm**$15.10**
20R1456⅓ Five-magnet, 2,000-ohm**$15.20**
20R1457⅓ Five-magnet, 2,500-ohm**$15.25**

Telephone Accessories

Receiver

Bi-Polar type. Can be used on any telephone.

20R1537 **Postpaid**.....**$1.26**

Receiver Cords

36-inch. Three types. **Postpaid.**

20R1544—Spade and Straight terminals.....**20c**
20R1545—Four Straight terminals.**20c**
20R1546—Four Spade terminals...**20c**

Lightning Arrester

Air gap protector. **Postpaid.**

20R1567.....**93c**

Induction Coils

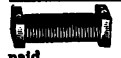

Suitable for all magneto style telephones. **Postpaid.**

20R1554.....**80c**

Transmitter

Solid Back Transmitter button type, fits both old and new type telephones. **We pay the postage.**

20R1539.....**$1.96**

Mouthpiece

Composition, for Bell and Automatic, having thread size 30 per inch, 15/16 in. in diameter. **We pay postage.**

20R1542.....**10c**

Baby Knife Switches

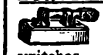

Highest quality porcelain base telephone, telegraph and battery switches.

20R1560—Single Pole Throw switch. **We pay postage**.....**12c**
20R1561—Single Pole Double Throw Switch. **We pay postage**.....**20c**
20R1562—Double Pole Single Throw Switch. **We pay postage**.....**24c**

20R1563—Double Pole Double Throw Switch. **We pay postage**.....**28c**

Telegraph Instruments

4-Ohm Private Line Set

Consists of our Sounder 20R1704 and a Standard Telegraph Key.

20R1712—Postpaid.....**$4.80**

4-Ohm Giant Sounder

Rapid acting aluminum sounder, with brass frame. Magnets are covered with hard rubber.

20R1704..**$2.49**

20-Ohm Giant Sounder
20R1708—Postpaid.....**2.73**

Steel Lever Key

Standard Steel Lever Key with legs. **We pay the postage.**

20R1716..**$1.98**

Telegraph Outfit

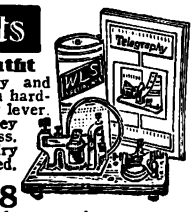

Standard size key and sounder, mounted on hardwood base. Sounder lever binding posts and key switch, lacquered brass. Instruction book, dry cell and wire included. **We pay postage.**

20R1724.....**$3.98**
20R1728—Wireless practice set, same as above except with buzzer.....**$2.90**

Telegraph Relay 20 Ohm Standard

For lines up to 10 miles. **Postpaid.**

20R1700.....**$3.40**

Glass Insulators

No. 9 for telephone or telegraph work. 400 in barrel. Weight, 300 pounds. **Shipped only by freight or express. Not prepaid.**

20R1519¼ 400 insulators.....**$20.75**
Each. **Postpaid**.....**6c**

Cross Arm Pins

Painted Oak. Size, ¼x8 inches. Weight, each, 8 ounces.

20R1524¼—Per sack, 250 pins. (Shipping weight, 62 pounds.) **Not prepaid**.....**$5.60**
Each, in less than sack lots. **.03**

Oak Brackets

For telephone and telegraph line construction. Holes ready drilled for easy nailing to pole. Standard size. Painted. **Postpaid.**

20R1526¼—Each.....**$0.03**
20 for $0.52. 100 for.... **2.25**

Galvanized Iron Brackets

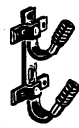

Suitable for lighting or telephone service with our 20R1519¼ insulators. **We pay the postage.**

20R1530 Double type.....**43c**
20R1529 — Single type (not illustrated).....**17c**
We pay the postage

Triple Braid Weatherproofed Wire

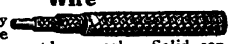

The only type wire approved for outdoor work. Solid copper conductor with three layers of saturated weatherproof compound cotton braid. **We pay the postage.**

	Size Gauge	100 Ft.	500 Ft.
20R1616	14	**$1.05**	**$4.60**
20R1617	12	**1.27**	**5.75**
20R1618	10	**1.79**	**8.75**

Telephone Wire

For inside work. Rubber insulation with dry cotton braid. No. 19-gauge copper wire. **We pay the postage.**

20R1532—Per 100 ft.**$1.25**

Same, except for outdoor use. Weatherproofed braid. **We pay the postage.**

20R1533 Per **100** feet.....**$1.25**

Ground Rod

(Not Illustrated)

Iron Ground Rod, 6 feet long, ½ inch in diameter. Galvanized. **We pay the postage.**

20R1509¼—Each.....**39c**
Dozen. **We pay the postage**.....**$4.45**

Iron Guy Rod

Length, 6 feet; diameter, ⅝-inch. Galvanized with square nut.

20R1511¼ Each. **Postpaid**.....**57c**
Dozen. Shpg. wt., 75 lbs. **Shipped freight or express, not prepaid.$6.45**

Staples

(Not Illustrated)

Three-quarter-inch insulated saddle type (No. 3). **Postpaid.**

20R1514—Package of 100.....**17c**

Good Batteries Are Necessary

Hot Spark Ignition Battery

Constructed of highest quality materials. Contains tremendous power. Made up of four selected and thoroughly tested No. 6 ignition cells of uniform capacity, cased in moistureproof composition and permanently connected in series. For use in ignition work, operating electric horns or small lighting circuits. Also gives perfect service in marine ignition work, as it is moistureproof. Gives maximum results and longest service obtainable. Carrying handle attached, 6 volts. **We pay the postage.**

20R1830.....**$1.69**

WLS Dry Cell

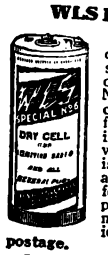

The W L S dry cell represents the best obtainable in a No. 6 cell. Especially designed for radio and ignition service where hard use is encountered; also unexcelled for bell, telephone and annunciator service. **We pay the postage.**

20R1820 .....**33c**

Meteor Dry Cell

Here is a quality No. 6 dry cell at the lowest price offered anywhere. Suitable for radio, ignition, telephone and bell ringing service. Our large sale of these batteries insures your receiving fresh cells at all times. Size, 2½x6 inches. **We pay the postage.**

20R1835 .....**23c**

Bell Ringing Transformer

Reduces 110-volt, 50-133 cycle current to 10 volts for operating bells, buzzers and furnace thermostats. Fits either 3¼ or 4-inch octagonal or round outlet boxes. **Postpaid.**

20R1621...**90c**

Same transformer, except open type as illustrated with 20R1612 outfit at the left. **Postpaid.**

20R1620...**74c**

Name Plate Push Button

Brushed brass finish. Size, 2⅛x2⅝ inches. **We pay the postage.**

20R1623...**24c**

Jump Spark Coil

Designed for use on any one-cylinder engine employing a spark plug, regardless of size of engine. Coils are heavy duty type, sealed with moistureproof wax, mounted in a strong hardwood case. Vibrator section is of best quality brass, equipped with high tension points. The coil produces a positive hot spark, assuring best results in ignition work. **Postpaid.**

20R1604 Jump Spark Coil.....**$2.45**

For Other Spark Coils See Auto Accessory Pages or Refer to Index.

Make and Break Coil

Used with any engine of make and break ignition, including types not employing standard spark plug. Coil is easily installed in the standard ignition box. Windings are impregnated in wax and coil is tightly sealed in a moistureproof case. Terminals are standard dry battery type. Coils measure 2¼x2¼x6¾ inches over all. **Postpaid.**

20R1600—Coil without switch.....**72c**
20R1602—Coil with switch.....**75c**

Digitized by Google

1/4 MILLION HOMES Are LIGHTED With SEARS HI-GLO FIXTURES

This tag represents a service! Only correctly made high grade lighting fixtures, made according to **Sears Exacting Specifications** are tagged with the Hi-Glo label. This tag is Sears protection and guarantee to you. Look for the Hi-Glo Tag! When you see it you will know it identifies the **Best in Lighting Equipment**—Plus Big Savings.

Homes everywhere are made bright and cheerful with Sears HI-GLO fixtures—customers are constantly writing to tell us of the exceptional values, the tremendous savings and the complete satisfaction enjoyed with "Hi-Glo" fixtures.

We wish you could see every one of these ***lighting fixtures*** in all their beauty of design and color—we wish we could show every one of our customers the great amount of care, the amount of detail and inspection we absolutely insist upon before ANY HI-GLO fixture can be shipped to our customers.

Factories tell us that ***no electrical dealers*** require the mechanical and electrical construction and inspection that SEARS POSITIVELY INSIST UPON! It isn't good enough for ***our*** customers unless it's the best obtainable!

HI-GLO fixtures are easily installed too! Simple fittings connected in a jiffy without the use of sticky tape; full instructions with every fixture and everything is furnished to install your own fixtures—all you need is a screwdriver!

Small Corner of HI-GLO Packing Room

Sears Are "Equipped for Service"

The little picture to the left, of activity in Sears "Hi-Glo" fixture department, shows you a small portion of the checking and packing room where every minute of the day ***Lighting Fixtures, Floor Lamps, Table Lamps, Wire and Electrical Supplies*** go forward to our customers. This is ***just a Small Corner*** of this department and ***Every One of Our Ten Big Mail Order Stores*** has these same facilities for the correct handling of your orders. This constant activity goes on because we offer ***Quality, Most Value for Your Dollar, Speedy Handling, Perfect Merchandise.***

"Nicest Fixtures I Have Ever Seen for the Money"

I am very much pleased with my Hi-Glo lighting fixtures that I bought from you some few days ago. I think they are the nicest fixtures I have ever seen for the money, as I have priced fixtures at other stores, and find the price much higher on fixtures not near as nice as yours.

ED. PINYAN.
(Address furnished on request.)

Easy Payments if Desired

Sears was FIRST to offer you unlimited choice of Lighting Fixtures and Floor Lamps on a time payment basis—you are not confined to any particular items but may choose from among all of the beautiful fixtures and lamps offered. Make up Your Own Selection and buy on this liberal Extended Payment Plan. The simple chart below shows you just how easy you can buy this way. The only stipulation is that your order must total $25.00 or over. (Light bulbs and electrical sundries cannot be included on Time Payment Plan.)

If you select less than $30.00 worth you pay according to the $25.00 to $30.00 group. If you select $30.01 and up to $40.00, you pay according to the $30.01 to $40.00 group and so on. Total order must be for $25.00 or over on time payment plan.

Total Amount of Order, Cash Price	Add for Time Payment	Deposit With Order	Monthly Payment	Number of Months to Pay Balance.
$25.00 to $ 30.00	$ 3.00	$ 5.00	$4.00	6 to 7
30.01 to 40.00	4.00	5.00	5.00	6 to 8
40.01 to 50.00	5.00	6.00	6.00	7 to 8
50.01 to 60.00	6.00	7.00	7.00	7 to 9
60.01 to 70.00	7.00	8.00	8.00	8 to 9
70.01 to 80.00	7.50	9.00	8.00	9 to 10
80.01 to 90.00	8.50	10.00	8.00	10 to 11
90.01 to 100.00	10.00	12.00	8.00	11 to 12

If Ordering on Easy Payments Please Use Time Payment Order Blank in Back of Catalog.

For purchases over $100.00 on time payments, write us for our very attractive offer, sending a list of just what you want to buy, and how much you can pay on down payment.

YOU SAVE ABOUT 1/3 by BUYING SEARS FIXTURES

We Pay the Postage on This Entire Group

AN EXCLUSIVE SEARS CREATION

WE *Pay the Postage*

Something New—Introducing an Exclusive Sears Fixture Group

We wanted to offer our lighting fixture customers the finest low priced fixtures ever placed on the market. We couldn't find what we wanted for you among any of the fixture manufacturers, so we designed and created this absolutely new line ourselves. **Design patents have been applied for,** so that nowhere else will you be able to buy such beauty, such quality as Sears offer in this new group. Not only is the design new, but the finish is new and never shown before. It is a pleasing shade of autumn brown velvet with gold color arms, superimposed with dainty polychrome colors in various places—beautiful fixtures priced marvelously low. **We pay the postage.**

Use our Lamp 34R6822 for fixtures 34R5344, 34R5347 and 34R5346. For 34R5343, 34R5342, 34R5341, 34R5340 use Lamps 34R6889. (See page 773.)

34R5344—4-light, keyless sockets. Length, 36 in.; width, 18 in. Less lamps.....**$4.95**

34R5343—4-light, key sockets. Length, 36 in.; width, 19 in. Less lamps.....**$4.95**

34R5345—Same as 34R5343, but 5 lights instead of 4. Each, less lamps.....**$5.75**

34R5342—3-light, key sockets. Length, 36 in.; width, 16 in. Less lamps.....**$3.95**

34R5341—2-light, key sockets. Length, 36 in.; width, 16 in. Less lamps.....**$3.25**

34R5340—1-light pendant, key socket, 36 in. long. Less lamps.....**$1.49**

34R5346—1-light bracket. Has switch. Back plates 4½ in. wide. Extends 4½ in. Less lamps.....**$1.25**

34R5347—2-light bracket. Has switch. Back plate, 4½ in. wide. Extends 4 in.; width, 8 in. Less lamps.....**$2.10**

Greatest Crystal Value Ever Offered

A great big 16-Inch Genuine Silver Plated Crystal Fixture. It remained for Sears to offer the outstanding crystal fixture value of the season. Here is an ornamental, substantial, durably finished fixture, deeply embossed design, big ornamental cast metal spindle, highly polished inner reflector surface, and filled with fine imported glittering crystals. Remember, this is not a nickel plated but a genuine silver plated fixture, suitable for dining or living room of any home. Two lights. Length, 42 inches; width, 16 inches; two keyless sockets. Bulbs not included. Use Lamp 34R6814 on page 773. Shpg. wt., 20 lbs.

34R5305
Less Lamps.....**$13.95**

16-Inch

$13.95

Shipped Express or Freight on account of size. Not Prepaid.

Bulbs not included. Use Lamp 34R6814 shown on page 773.

Genuine Silver Plate

Get Our Estimate on Re-Fixturing Your Home

Outdoor Lighting

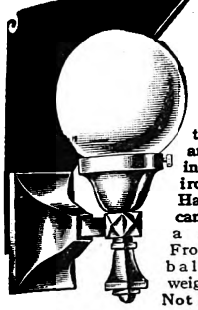

Artistic and Low Priced

A popular type porch light of neat and attractive appearance. Extends 7 inches. Made of iron in black finish. Has 5-inch square canopy. Fitted with a keyless socket. Frosted glass 6-inch ball. Shipping weight, 8 pounds. Not Prepaid.

34R7076—As shown.....$1.80

Big Saving on This Porch Lantern

Iron in black finish. Extends 8½ in. 5-in. square wall canopy. Lantern, 7x6 in., fitted with frosted pebbled glass. Has keyless socket. Shpg. wt., 8 pounds. Not Prepaid.

34R7107.$2.85

Hexagon Porch Lantern

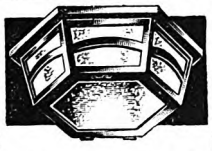

Iron hexagon porch lantern in black finish. 10 inches wide, 4 inches deep. Has 1 keyless socket and 7 pebbled glass panels. Shpg. wt., 5 pounds. Not Prepaid.

34R7004—As shown.....$2.70

Genuine Solid Copper

Postage Paid

A Pretty Lantern

Polished copper lantern. Outstanding value. Extends 7 in. from the wall. Is 8 in. long, 5½ in. wide, with alternating plain and pebbled amber glass panels. We pay the postage.

34R7111 Each....$4.35

Very Stylish

For porches or inside use. Hammered solid copper, natural finish. Four amber color glass panels. 1 keyless socket. Extends 7 in from wall. Lantern, 6½ inches long, 5¼ in. square. We pay the postage.

34R7102 Each....$5.25

Low Price for Solid Copper

Made of copper in natural color. Hexagon shape, 11 in. wide and 5½ in. long. Six amber glass panels with heavy copper metal guard. Has 1 keyless socket. We pay the postage.

34R7005—Each.....$4.95

OUR PRICE 95¢ EACH

Others Ask $1.50 to $2.00

One-Light Pendant

Length, 16 in. Genuine brass in satin finish. Ceiling canopy is 4½ in. in diameter. Attractive frosted glass shade. Keyless socket. We pay the postage.

34R4930 As shown 95c

We pay postage on all merchandise in this 95c group.

Decorated Glass Shade

White frosted shade. Has floral embossing. Holder is brass in satin brass finish. 5½ inches wide. Has keyless socket. Height, 8 inches. We pay the postage.

34R7010 As shown.....95c

A Useful Bracket

Finished in brown tone and gold color. Extends 5 in. Oval back, 6x4 in. Keyless socket. Use Lamp 34R6888 on page 773. We pay the postage.

34R5182 Less Lamp. Each.....95c

You would think this a bargain at twice this price.

95¢ Postpaid

The World's Largest Store's Bargain Boudoir Lamp

Mottled green and gold finish. Height, 12½ in. Hand painted shade, 8 in. wide by 5¼ in. high. Has push switch, 6 ft. of cord and plug. Do not pass up this bargain. We pay the postage.

34R8127 95c

Bracket for Bedroom or Bathroom

Ivory finish with polychrome colors. Extends 4 in. Wall plate, 7x4 in. Use Lamp 34R6822 on page 773. We pay the postage.

34R5361 Less Lamp.....95c

One-Light Bracket

Genuine brass in satin finish. Extends 6 in. from wall. Canopy is 4½ in. in diameter. Has a frosted plain glass shade. Key socket. We pay the postage.

34R5016 As shown.....95c

Thick Solid Rubber

Extension cord, 10 feet long, with separable plug. Wood handle and lamp guard. Not affected by water or grease. We pay the postage.

34R6703 Each.....95c

White Enameled Mirror Bracket

Neat and up to date. Has oval glass shade in opal color, resembling porcelain. Extends 9 inches. Wall plate is white solid porcelain 4½ in. wide. Has chain pull socket. We pay the postage.

34R5061 As shown.....95c

For Halls and Bedrooms

Brown tone and gold color. Very appropriate for halls and bedrooms. Made of brass, finished in brown tone and gold. Length, 6 in.; width, 5½ in. Has pull switch. Use our Lamp 34R6889 on page 773. We pay the postage.

34R5304 Without Lamp.....95c

Makes Kitchen Work Pleasant

Floods entire room with powerful white light without glare. Finished in white enamel. Keyless socket. Height, 10 in. Width of glass, 7¾ in. We pay the postage.

34R7099 As shown.....95c

Porch Lantern

With Closed Bottom

Iron in black finish. Square lantern with closed bottom, 7½ in. in length and 6½ in. wide. Has frosted pebbled glass. Keyless socket. Shpg. wt., 5 lbs.

Not prepaid.

34R7103—As shown..$1.98

Outdoor Bracket

For entrances to barns, garages, outbuildings. Black iron finish. Extends 20 inches. Has 10-in. reflector. Weatherproof keyless socket. Shpg. wt., 9 lbs. Not prepaid.

34R7062—Without Lamp...$1.79

Save On Porch Lights

Porch Lantern

Square porch lantern. Will give a decorative and inviting effect to your porch. Made of cast and sheet iron in black finish. 16 inches high. Lantern is 6 inches wide at top. Fitted with a keyless socket. Extends 9 inches. Shpg. wt., 12 lbs. Not Prepaid.

34R7105 As shown....$2.95

Porch Light

Length, 7¼ inches. Cast iron in black finish. Diameter at ceiling, 6 inches. Has porcelain keyless socket. Frosted glass ball, crystal ribbing. We pay the postage.

34R7037 As shown.....95c

Porch Light

Cast iron, finished in black. 7½ in. at top. Has 8-in. white glass shade, with black ribbed design. Keyless socket. We pay the postage.

34R7072 As shown$2.25

Porch Light

Length, 7¼ inches. Cast iron ceiling band in black finish. Diameter at ceiling, 6 inches. Has 6-in. frosted glass ball and keyless socket. Shipping weight, 5 lbs. Not Prepaid.

34R7036 As shown.....63c

Porch Bracket Bargain

Iron, black finish. Extends 9 in. Wall plate, 4¾x9 inches. Keyless socket. Frosted crystal ribbed glass ball, 6 in. wide. Shpg. wt., 7 lbs.

34R7013 As shown$1.48

Amber Glass Bracket

An artistic bracket finished in dark green color. Extends 8 inches. Square lantern, 8x5½ in., with amber art glass. Back plate, 7x4½ in. Has 1 keyless socket. Shpg. wt., 6 pounds. Not prepaid.

34R7006 As shown.....$3.35

Our Special

Outdoor Weathered Copper Finish Very Artistic and Decorative

Postpaid $2.49

Made of iron finished in shaded natural red copper. Extends 10 inches. Lantern is 4¾ in. wide and 9 in. long. Has 1 keyless socket. Shipping weight, 6 lbs.

34R4700—As shown... $2.49

Fine Porcelain Fixtures Priced Low

Artistic Outdoor Lighting

Porch lamps add an artistic touch to your home, making it more inviting. A well lighted home reflects a cordial atmosphere. Improve your home with some of these inexpensive porch lamps.

Genuine Copper Outdoor Lantern

Amber Glass Insert

Extends 8 in. Round lantern, 7 in. long, 6 in. wide, with amber glass. Has 1 keyless socket. We pay the postage.

34R7003 As shown.....$5.25

34R5003 34R5228 34R5075

Genuine Porcelain!

Lowest Prices and We Pay the Postage

These three fixtures are made of solid porcelain and are ideal for the bathroom. They are sanitary and can be washed with soap and water. Lamps not included. For 34R5003 use our 34R6823 Lamp and for 34R5228 use 34R6879 Lamp shown on page 773. We pay the postage.

34R5003—6¾ in. high, 4 in. wide. Less lamp. Each.....$1.65

34R5006—Same as 34R5003, but with plug-in. Less lamp. Each.....$1.95

34R5075—6½ inches high, 4 inches wide. Less lamp. Each.....$1.69

34R5228—Ceiling light, 7¼ in. wide, 5¾ in. long. Has chain pull switch. Less lamp. Each.....$1.25

Finest Fixtures of This Type Made

Fine porcelain fixtures and glassware designed to match. Will not discolor, crack or chip. Washable and will last a lifetime. Kitchen light is 11½ in. high, 7 in. wide at top with pure white porcelain glassware, 9 in. wide. Cord for attaching iron, etc., is 42 in. long. Equipped with a combination switch and utility socket. We pay the postage.

34R5002.....$4.65

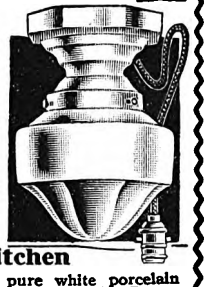

For Bathroom or Kitchen

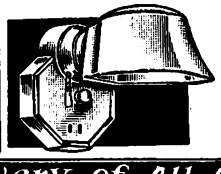

Solid pure white porcelain bracket. Extends 8¾ in. Porcelain back, 4¼x4 in. Has pull switch. We pay the postage.

34R5004.....$1.95

Same as above, but with plug-in at bottom.

34R5005.....$2.25

Porch Lantern

A porch lantern is a sign of hospitality and welcome in the home on which it is used. It says "Come In and Be At Home."

Amber Art Glass

Finished in dark green color. 14 inches long, 8x5½ inches wide. Amber art glass. 1 keyless socket. We pay the postage.

34R7002$3.35

We Guarantee Safe Delivery of All Our Shipments

Digitized by Google

Digitized by Google

Easy and Economical

Some time ago I purchased from you two sets of Hi-GLO Electric Fixtures. Everyone who has seen them admires them. The room they are in has a beamed ceiling and their attractive appearance adds much to putting on the finishing touches. I searched everywhere to find something to suit me and not until I saw Hi-Glo did I find anything either in appearance or price, the latter being very reasonable.
I am,
S. McELNEA.
(Address furnished on request.)

LIGHTING HI-GLO FIXTURES

Easy Payments for You if Desired

See page 762

Notice the Double Strap construction on all 5-light fixtures. EXTRA QUALITY!

A Value That Defies Duplication

We have not been able to find anywhere fixtures of this quality that could be bought at the low price we are making. Consider that they are made of wrought metal, richly designed and wonderfully finished in satin dull gold shaded with burnt umber. (A pretty blended brown tint.) The medallions are in polychrome color with ivory shield centers. They are such wonderful bargains; and look so stylish and attractive when installed that we know that you will be delighted with these fixtures. The lamps shown are not included in the prices.

Use our Lamp 34R6889 on 34R5521, 34R5520. Use our 34R6822 Flame Lamp on 34R5519, 34R5523, 34R5522. Use 34R6888 Lamp for 34R5524. See page 773.

34R5519—5-light candle fixture, 36 in. long, 20 in. wide, with keyless sockets. Shipping weight, 18 pounds. **Shipped express or freight only, not prepaid, on account of size.....$6.15**

34R5520—5 lights. 36 in. long, 20 in. wide. Turn key sockets. Shipping weight, 18 pounds. **Shipped express or freight only, not prepaid on account of size.$6.15**

34R5524—1-light lantern style. 36 in. long, 8 in. wide. Has chain pull switch. **We pay the postage.....$3.95**

34R5522—1-light bracket. Wall plate, 10x4 in. Has switch. Extends 5 in. **We pay the postage.....$1.95**

34R5523—2-light bracket. Wall plate, 10x4 in. Has switch. Extends 4 in. **We pay the postage.....$2.35**

34R5521—5-light ceiling style, 23 inches long, 20 inches wide, keyless sockets. Shipping weight, 18 pounds. **Shipped express or freight only, not prepaid, on account of size..... $6.15**

You Will Pay More Elsewhere for Solid Brass Lighting Fixtures

We had to do some sharp bargaining with the manufacturers in order to be able to offer these SOLID BRASS LIGHTING FIXTURES at such a low price. We are proud to offer Sears customers such a genuine bargain—fixtures containing so much fine metal, so carefully designed and finished. They are finished in real gold color, the medallions in dark ivory, the entire fixture enhanced with tiny but vivid polychrome colors. Equipped with keyless sockets, except 34R5454, which has chain pull.

For 34R5450, 34R5446, 34R5442 use Lamp 34R6889. For 34R5448, 34R5456, 34R5458 use Lamp 34R6822. See page 773.

34R5450—5-light ball lamp, 36 in. long, 18 in. wide. Less lamps **$11.75**

34R5448—5-light candle, 36 in. long, 18 in. wide. Less lamps **$11.75**

34R5446—5-light ball lamp, 21 in. long, 18 in. wide. Less lamps **$11.25**

34R5442—3-light ball lamp. 36 in. long. 14 in. wide. **We pay the postage.** Less lamps..**$8.95**

34R5454—1-light lantern with crackled amber glass cylinder, 36 in. long, 6 in. wide. **We pay the postage $6.95**

34R5456—1-light candle bracket with switch. **We pay the postage.** Less lamp.....**$2.75**

34R5458—2-light-candle bracket with switch. **We pay the postage.** Less lamps **$3.50**

34R5450, 34R5448, 34R5446 shipped express or freight only. Not prepaid. Shipping weight, 22 pounds each.

An Appealing Combination of Crystal Gold Polychrome

You will surely be immensely pleased with these fixtures in your home. The gracefully curving reeded arms are ornamented with cast candle cups and emerge from under embossed center casting. Imported crystals and a diamond cut glass pendant add to make these fixtures more attractive. Center lights have streamer with 2-inch crystal ball. Finish is "Polygold." The general background is a semi-bright gold with delicately hand chiseled ornaments tinted and rubbed in colors of rose, blue and green. The brackets match the fixtures. Lamps are not included in the price.

Use our Lamp 34R6822 for 34R6003, 34R6007, 34R6008. For 34R6004 and 34R6005 use Lamp 34R6889. Lamps are shown on page 773.

34R6003—5 lights, keyless sockets. Length, 36 in.; width, 17 in. Less lamps **$9.25**

34R6004—5 lights, keyless sockets. Length, 19 in.; width, 17 in. Less lamps **$9.00**

34R6005—5 lights, key sockets. Length, 36 in.; width, 17 in. Less lamps **$9.25**

34R6007—1-light bracket. Extends 6 in. from wall. Wall plate, 7x4¼ in. Has switch. **We pay the postage.** Less lamps **$1.75**

34R6008—2-light bracket. Extends 5 in. from wall. Wall plate, 7x4¼ in. Has switch. **We pay the postage.** Less lamps **$2.55**

34R6003, 34R6004, 34R6005 shipped express or freight only. Not prepaid. Shipping weight, 15 pounds each.

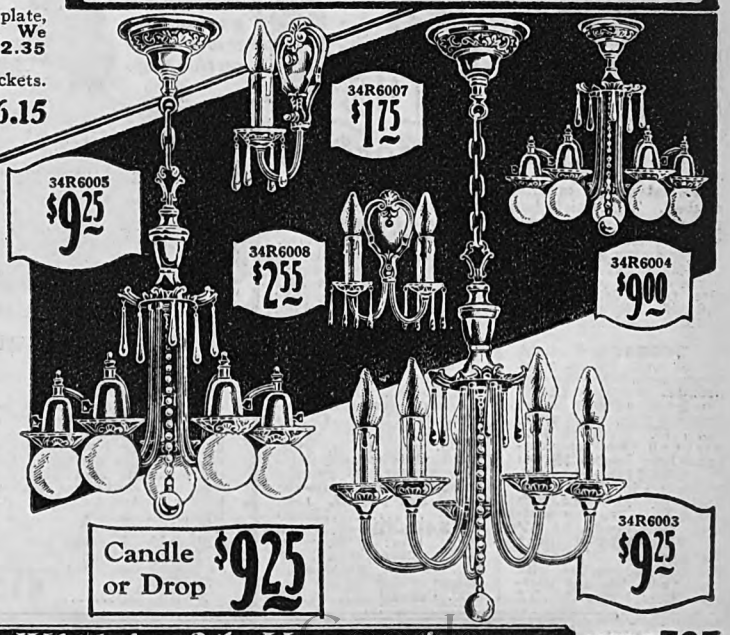

Candle or Drop **$9.25**

Digitized by Google

Money on Fixtures

Distinctive Crystal Fixtures

Sears HI-GLO Crystal Fixtures have a beauty and grace of outline all their own, and comparison of workmanship would show them to be exceptional values at Sears low prices. Hi-Glo Crystal Fixtures have a beauty that you never tire of and, in addition, are exceptionally well made. The metal castings are genuine silver plated, richly embossed and artistically finished. The embossed parts are shaded in black, which adds to these fixtures a rich, dignified appearance. The lamps shown are not included in the price. For 34R5493, 34R5494, use Lamps 34R6823. For 34R5476 use 34R6825. (See page 733.)

SEE OPPOSITE PAGE

34R5465—4-lights with keyless sockets. 36 inches long, 15 inches wide. Has 485 glass prisms. Shipping weight, 28 lbs. **Not prepaid.....$28.35**

34R5467—3-lights with keyless sockets. 36 inches long, 15 inches wide. Has 175 glass prisms. Shipping weight, 25 lbs. **Not prepaid....$25.25**

34R5471—3 lights with keyless sockets. Length, 13 in.; width, 12 in. Has 124 glass prisms. Shipping weight, 12 lbs. **Not prepaid.....$12.98**

34R5470—1 light. Has keyless socket, 36 inches long; width, 8 inches. Pendant has 82 glass prisms. Shpg. wt., 9 lbs. **Not prepaid..$9.25**

34R5476—5 lights. Embossed parts of this fixture shaded in green. Has keyless sockets. Length, 36 in.; width, 22 in. Has 200 glass prisms. Shipping weight, 25 lbs. **Not prepaid....$24.95**

34R5493—1-light bracket. Extends 5 inches. Wall plate, 12x4½ inches. Has switch. **We pay the postage.** Less lamp.....**$3.65**

34R5494—2-light bracket. Extends 4 inches. Wall plate, 12x4½ inches. Has switch. **We pay the postage.** Less lamps.....**$4.75**

Spotlight!

The New Utility

Guaranteed Weatherproof Spotlight!

Powerful reflecting surface; adjustable to use of 100-150-200 Watt Bulb. Glass front adjustable to any position. For lighting exterior of churches, banks, buildings, lawn parties, public gatherings or gardens.

34R7077—9-inch lens. **We pay the postage.** We suggest you use our 200-watt lamp 34R6832, see page 773. Less lamp... **$7.50**

Usual selling price elsewhere, $12.00.

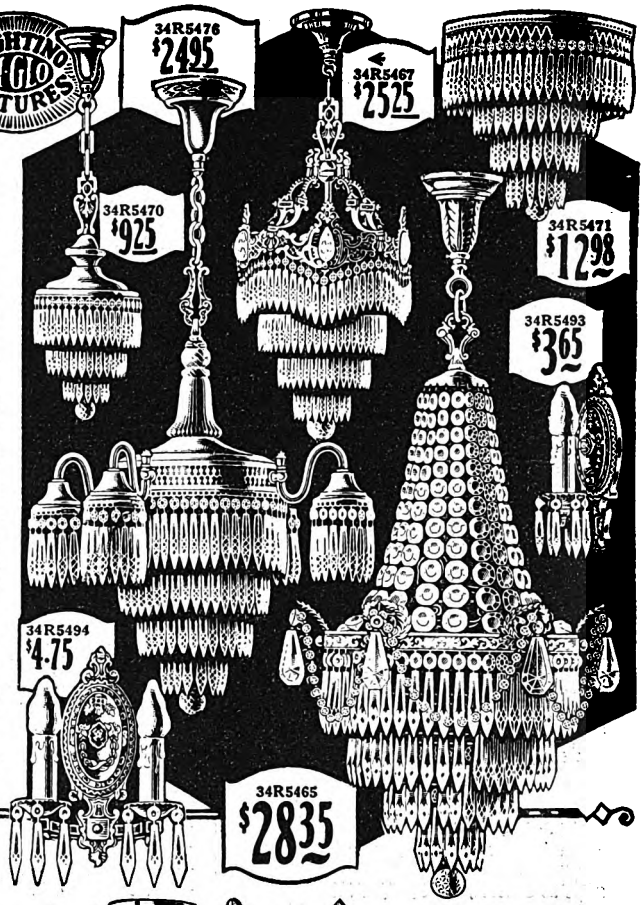

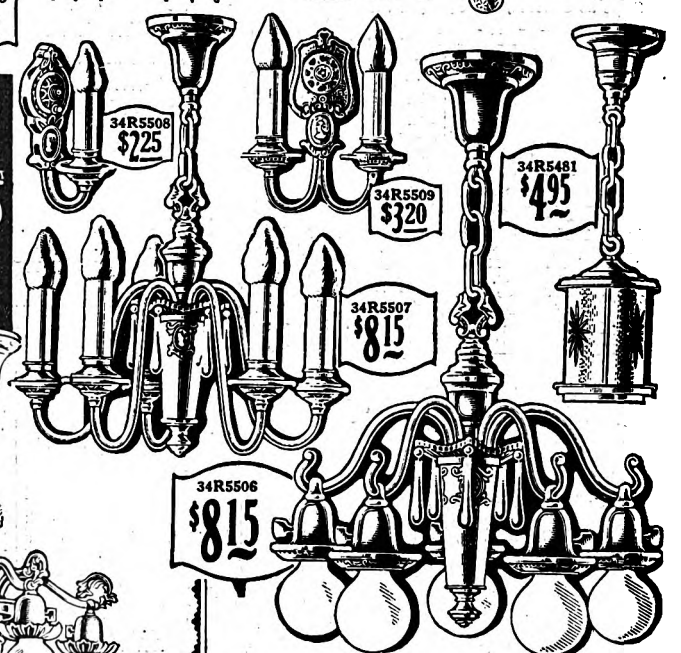

Our Best Low Priced Bargain

Only by buying in enormous quantities are we able to offer BROWN TONE FIXTURES at such low prices, especially fixtures so well designed and finished as these are. They are made of solid brass, covered with a soft color of brown tone, handsomely trimmed with rich gold color, giving the fixture an attractive appearance. Kindly turn to page 773 for the Lamps, as they are not included in the prices shown. Use our 34R6825 on 34R5469, 34R5182 and Lamp 34R6878 on 34R4643, 34R4639, 34R4641, 34R5253, 34R5234, 34R5777, 34R5183 and 34R5298.

34R5777—4 lights, 36 inches long, 18 inches wide. Shpg. wt., 20 lbs. **Not prepaid.** Key sockets. Less lamps **$4.39**

34R5469—4 lights, 36 inches long, 17 inches wide. Shpg. wt., 18 lbs. **Not prepaid.** Keyless sockets. Less lamps **$4.39**

34R5253—2 lights, 36 inches long, 15 inches wide. **We pay the postage.** Key sockets. Less lamps **$2.75**

34R5298—3 lights, 36 inches long, 18 inches wide. **We pay the postage.** Key sockets. Less lamps **$3.70**

34R5234—1 light, 36 in. long. **We pay the postage.** Chain pull socket...Less lamp.....**$1.15**

34R5182—1 light. Oval back, 6x4 in. Extends 5 in. **We pay the postage.** Keyless socket. Less lamp **$1.05**

34R4641—4 lights, 13 in. long. 18 in. wide. Shipping weight, 18 lbs. **Not prepaid.** Key sockets. Less lamps **$4.20**

34R4639—3 lights, 12 in. long, 16 in. wide. Shipping weight, 10 lbs. **Not prepaid.** Key sockets. Less lamps **$3.40**

34R4643—Like above, but 2 lights. Shipping weight, 9 pounds. **Not prepaid.....$2.60**

34R5183—1 light. Oval wall back. 6x4 in. Extends 5 in. **We pay the postage.** Key socket. Less lamp **$1.05**

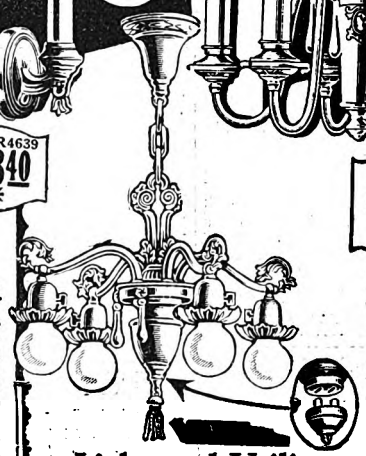

Light and Utility "Plug-In" Fixture

A specially designed fixture, combining light, convenience and individuality. Under the lower tassel at the bottom of the fixture is concealed a receptacle to which you can attach your electric toaster, vacuum cleaner or any other electrical device. (See small illustration.) The finish is exceptionally attractive. Ebony black with burnishings of rich gold and amber with polychrome decorations. Use our Lamps 34R6889 shown on page 773. Length, 36 inches; width, 20 inches. Has key socket. Shipping weight, 25 lbs. **Not mailable. Shipped by express or freight only. Not prepaid.**

34R5842—Less lamps..... **$12.95**

Smart Stylish Fixtures Unequaled Low Price

Fixtures that look well in any home—graceful sweeping lines, genuine silver plated on fine brass stock. The tapering shells are made more attractive with cameo-like medallions on a blue ground. Imported clear water glass crystals. Hall lantern has a variegated genuine cut glass cylinder. Exceptionally pretty fixtures, artistic in design and finish. Use our Lamp 34R6823 on 34R5507, 34R5508, 34R5509. For 34R5506 use Lamp 34R6878. See page 773 for lamps.

34R5506—5 lights, 36 inches long; 18 inches wide. Key sockets. Shipping wt., 18 lbs. **Not prepaid.** Less lamps...**$8.15**

34R5507—5 lights, 36 inches long, 18 inches wide. Keyless sockets. Shipping wt., 18 lbs. **Not prepaid.** Less lamps.....**$8.15**

34R5481—1-light hall lantern. 36 inches long, 16 inches wide. Chain switch. **We pay the postage** **$4.95**

Bracket wall plates are solid castings, not thin stamped metal.

34R5508—1-light bracket. Extends 5½ inches. Wall plate, 10x3¾ inches. Has switch. **We pay postage.** Less lamps **$2.25**

34R5509—2-light bracket. Extends 4 inches. Wall plate, 10x3¾ in. Has switch. **We pay the postage.** Less lamps.**$3.20**

Digitized by Google

BEDROOM FIXTURES IN GREAT VARIETY

GREATEST CHOICE - GREATEST SAVING - GREATEST VALUES

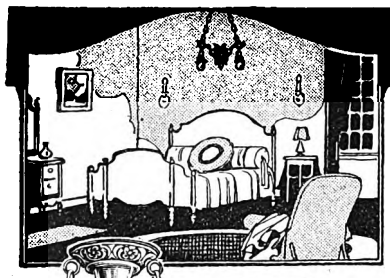

Ornate Bedroom Fixture

$4.45 Postage Paid

Adds brightness and cheer to any bedroom and is especially adapted for either pink or blue decorated bedrooms. Finished in light ivory with pink and blue hand decorations, and colored glass crystal jewel. It is 34 in. long. Oval shape, 14x7 in. wide. Has key sockets. Lamps not included in the price. Use Lamps 34R6878 on page 773. We pay postage.

34R5387 Less lamps. **$4.45**

Fixture for Low Ceilings

Same as our 34R 5387 shown above, except it is only 11 in. long, making it adaptable for bedrooms with low ceilings or where light close to the ceiling is wanted. Has keyless sockets. Lamps not included in price. Use lamps 34R6878 on page 773. We pay the postage.

34R5384—Less lamps..... **$3.25**

Same as 34R5384, but equipped with chain pull switch.

34R5385—Less lamps..... **$3.98**

A Big Value

Ivory background hand inted in polychrome colors, 11 in. long, 13 in. wide, keyless sockets. Use lamps 34R6878. See page 773. We pay the postage.

34R5823 Less Lamps... **$2.95**

Bedroom Bracket with Outlet

Has plug-in at bottom for curling irons, etc. Ivory and polychrome finish. Has switch. Back plate, 7½x4¼. Extends 4½ in. Use 34R6823 Lamp on page 773. We pay postage.

34R5376 Less lamp.... **$1.89**

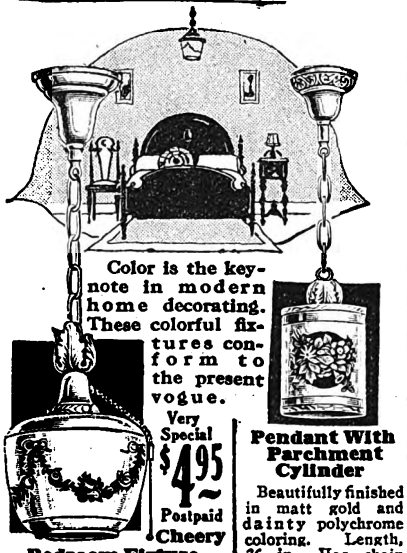

Color is the keynote in modern home decorating. These colorful fixtures conform to the present vogue.

Very Special **$4.95** Postpaid

Bedroom Fixture

This neat bedroom fixture is made of brass, finished in ivory enamel color. Glass shade, 8 in. wide, 6½ in. high, with open bottom. Top and bottom is in pink with center in deep ivory with hand painted garlands of pink tea roses. Length, 36 in. Has chain pull switch. We pay the postage.

34R5495 Each..... **$4.95**

Pendant With Parchment Cylinder

Beautifully finished in matt gold and dainty polychrome coloring. Length, 36 in. Has chain pull switch. The cylinder is made of very high grade paper parchment with pretty hand painted raised flower designs. Measures 7½ in. long, 6 in. wide. We pay postage.

34R5535—Each. **$2.95**

PREMIER BEDROOM GROUP

Ideal Bedroom Lighting

An especially appropriate set of fixtures for the bedroom that meets all the varied and special requirements of bedroom lighting. New in design and beautifully finished deep old ivory with hand painted polychrome decorations. Lamps not included in price. Use 34R6889 Lamps for 34R5532, 34R5530, 34R5528 and 34R5526. For 34R5533 and 34R-5534, use 34R6822 Lamps, shown on page 773.

34R5526—1-light. Length, 5½ in.; width, 7½ in. Keyless sockets. We pay postage. Less lamp.. **$1.05**

34R5527—1-light. Same as 34R5526, but with chain pull switch. Less lamp. Postpaid **$1.30**

34R5528—2-light. Length, 5½ inches. Oval cast plate, 13x6 in. Keyless sockets. Postpaid. Less lamps..... **$1.70**

34R5529—2-light, same as 34R5528 but with chain pull switch. Less lamps..... **$2.40**

34R5532—2-light, same as 34R5528 but 36 in. long. Keyless sockets. Less lamps. Postpaid..... **$2.69**

34R5530—3-light. Length, 7 inches; width, 13 inches. Round design. Keyless socket. Postpaid. Less lamps..... **$2.45**

34R5531—3-light. Same as 34R5530, but with chain pull switch. Postpaid. Less lamps..... **$2.95**

34R5533—1-light. Candle bracket. Extends 4½ inches. Back plate, 10x4½ inches. Has switch. Less lamps. Postpaid..... **$1.75**

34R5534—2-light. Candle bracket. Extends 3 in. Back plate, 10x4¼ in. Has switch. Postpaid. Less lamps. **2.49**

34R5534 $2.49

We Pay the Postage

34R5532 $2.69

Make Your Bedroom Express Individuality With Distinctive Fixtures

Added to the Savings of giving you better fixtures for Less Money We Pay the Postage on all fixtures on this page.

WE PAY the POSTAGE

Hand Painted Ceiling Light

White enameled with blue borders and flowers. Lgth. 11 inches; width, 9 inches. Has keyless socket. We pay the postage.

34R7097 Each..... **$1.95**

Same as 34R7097, but with chain pull switch.

34R7100 Each **$2.35**

A New Style

Ideal lighting for bedrooms and halls. Made of brass, in old ivory and polychrome colors. Oval shape, 14¾x8 inches. Length, 5½ inches. Use Lamps 34R6889. See page 773. We pay the postage.

34R4931—Less lamps. **$1.59**

34R4935—Same as 34R4931 but equipped with chain pull switch. Each, less lamps..... **$2.49**

Pendants With Chain Pull Socket at No Extra Cost

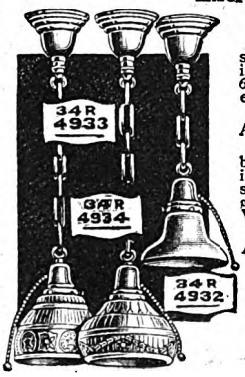

Kitchen Pendants

Length, 36 in. Genuine brass, satin finish. Ceiling canopy, 4½ inches wide. Frosted glass, 7 in. 60-watt reflector. Chain pull socket. We pay the postage.

34R4932 As shown, each..... **$1.39**

Length, 36 inches. Genuine brass in satin finish. Canopy, 4½ inches wide. Fancy embossed design, 7-inch open bottom, frosted glass shade. Chain pull socket. We pay the postage.

34R4933 As shown each..... **$1.65**

Made of brass, 36 inches long over all, finished in satin brass. 7-inch white satin finish glass shade, tinted pink flowers and green leaves. Chain pull socket. We pay the postage.

34R4934 As shown each..... **$1.95**

The "Love Birds"

A Dainty New Fixture. Very colorful. Consisting of two highly colored birds and wistaria flowers in colorful harmony naturally tinted. The upper part of the fixture is in ivory. Just the thing to provide a note of novelty and color in your home. Length, 34 in.; width, 11 in. Has 2 chain pull sockets. The lamps are not included in the price. Use Lamps 34R6878 on page 773. We pay the postage.

34R5381 Less lamps..... **$4.89**

Latest Design Brightened With Polychrome Colorings

You are assured of an unusual bargain in this fixture. Both material and workmanship are such as you would seldom find in fixtures at this price. This fixture is 36 in. long, 13 in. wide with gracefully bent tubing arms. Finished in ivory with neat polychrome colorings. Has key sockets. Use round Lamps 34R6889, see page 773. We pay the postage.

34R5496 Less lamps..... **$3.49**

One-Light Enameled Pendant

Made of brass in ivory enamel finish. Ivory tinted glass shade, decorated with pretty bird design. Lgth., 36 in. Round ceiling canopy is 4½ in. in diameter. Key socket. We pay the postage.

34R4929 Each, **$2.25**

Choice of Pink or Blue

Old ivory with blue or pink trimming. Hand painted flowers on glass, with five glass crystals. Length, 34 in.; width, 8 in. Has keyless socket. We pay the postage.

34R4832 Pink, **$3.95**

34R4833 Blue ..**$3.95**

Hand Painted Ceiling Light

Old ivory tinted glass in pink and blue flowers with five colored crystals. Length, 13 in.; width, 8 in. Keyless socket. We pay postage.

34R4801. **$3.25**

Ivory Enamel Finish

A neat bedroom light. Is 6½ in. long, 5 in. wide. Use Lamp 34R6878. See page 773. Chain pull switch. We pay the postage.

34R5378 Less lamp **87c**

34R5379 Same as 34R5378, but without switch **62c**

A Great Big Value

The largest and positively the best two-light fixture ever offered for such a low price. Has ivory background and polychrome decorations. 12x6 inches, Oval shape, 5 inches long, keyless sockets. Use 34R6878 Lamps on page 773. We pay the postage.

34R5374—Less lamps. Each..... **98c**

34R5373—Same as above, but with chain pull switch. Less lamps. Each..... **$1.50**

Cast Bedroom Bracket

Ivory finish with polychrome colors. Extends 5 in. Back plate, 9x4½ in. Has switch. We pay the postage. Use 34R6824 Lamp on page 773.

34R5409—Less Lamp..... **$1.59**

Hand Painted Glass Shades

Painted in delicate green with upper part in yellow ivory and pink flowers. Is 4½ in. high, 5¾ in. wide. For 2¼-in. holder. We pay the postage.

34R9002 Each..... **59c**

Delicate blue top, fading into white and then light canary with pink flowers. 4¾ in. high, 5¾ in. wide. For 2¼-in. holder. We pay the postage.

34R9001—Each..... **59c**

Digitized by Google

Modern Fixtures at Prices That SAVE YOU MONEY

KITCHENLITES

BRIGHTEN UP THE HOME WORKSHOP

Extra Quality with 9-Inch Glass

"Kitchenlites"

There's extra quality in every HI-GLO "Kitchenlite"—better enamel finishes; glass with purer whiteness and therefore *greater light-giving qualities.* At no extra cost these fixtures are POSTPAID TO YOU!

Remember this when making price comparisons.

And 3-Way Utility Plug

A real bargain. Standard full size unit with large 9-inch glass globe. Gives a powerful white light that does not glare. Equipped with a combination switch and 3-way utility socket which drops within easy reach to attach an electric iron or toaster, etc. A 100-watt nitrogen lamp gives best results. White enamel finish. Length of entire fixture, 11 inches. Shpg. wt., 8 pounds.

34R7069 Without lamp..... **$2.39**

Same as 34R7069 above with pull switch, but without utility socket.

34R7073—Complete with glass.....**$1.68**

34R7063—Same as 34R7073, but without pull switch. Complete with glass. Each..**$1.38**

34R9029—Extra Glassware. In case of replacement. Each.....**85c**

OUR SPECIAL BARGAIN

WE Pay the Postage

One of our best bargains. Just what you need for your kitchen to make your work more pleasant. Has cord 3½ feet long, fitted with a switch for the light, and slotted standard receptacle for three electrical appliances. Length, 10 inches; width, 8 inches. **We pay the postage.**

34R7112—As shown with glass... **$1.89**

34R7113—With pull switch only no plug in. Complete with glass. **$1.39**

34R9021—Extra Glassware in case of replacement. Each..... **69c**

IN ONE YEAR SEARS SOLD 100,000 KITCHEN FIXTURES

ANOTHER INDICATION OF OUR VALUE GIVING

A Bargain Tile Pattern

The glassware is in imitation tile brick pattern. Length, 8½ inches; width, 9 in. Finished in white enamel. Fitted with keyless socket.

Postage Paid.

34R4533—As shown.. **$1.49**

Polychrome Ivory

Oval shape, 12x6½ inches. Length, 5 in. Ivory finish, tinted in polychrome colors. Shipping wt., 4 lbs. Use 34R6878 lamps. See page 773. We pay the postage.

34R5099 Less Lamps... **$1.29**

White Enamel Ceiling Light

Length, 6½ in. Has keyless socket. Frosted glass, 6 in. in diameter. We pay the postage.

34R7064. **75c**

34R7061—As above, but with chain switch.. **$1.15**

For Basement Attic Closet

34R6774 **55c**

34R6799 **55c**

Four-ft. twisted cotton covered cord, 5-in. satin brass ceiling plate and brass key socket. Postage paid.

34R6799 Each..... **55c**

Four-foot weather-proof cord with cover to fit around 4-in. iron outlet box. Porcelain key socket. Postage paid.

34R6774 Each..... **55c**

34R6755—Same as above, but fits 3¼-in. outlet box. Each..... **55c**

White Enameled Pendant

Entire length is 15½ inches. Has frosted glass reflector. Metal parts are brass in white enamel finish. Canopy is 5 in. wide. Has keyless socket. Postage paid.

34R4923 As shown **$1.15**

HALL LIGHTS AT BIG SAVINGS

34R5491 **$3.65** Postpaid

34R5490 **$3.65** Postpaid

34R5492 **$3.65** Postpaid

34R5489 **$4.65** Postpaid

34R5490 34R5492 34R5491 34R5489

Newest Lanterns for Halls and Odd Places

We pay the postage on these 4 items.

Finished in velvet brown and gold color. Has square lantern 4½ in. wide and 7½ in. long, with amber glass panels. Metal work highly decorative. Is 36 in. long and has 1 keyless socket. Postage prepaid.

34R5491—As shown..... **$3.65**

Finished in velvet brown and gold color. Has hexagon tapering lantern. Is 6½ in. wide, 11 in. long, with amber art glass panels. 36 in. long has 1 keyless socket. Postage prepaid.

34R5492—As shown..... **$3.65**

Finished in velvet brown and gold color. Round lanterns, 6½ in. wide, 8 in. high, with crackled amber glass cylinder. Is 36 in. long and has 1 keyless socket. Postage prepaid.

34R5490—As shown..... **$3.65**

Finished in ebony black and gold color. Has hexagon shape lantern. Width, 7 in.; 9 in. long with pebbled glass amber color panels. 36 in. long has 1 keyless socket. Postage prepaid.

34R5489—As shown..... **$4.65**

Low Price Pendant

This low priced ceiling pendant has a frosted glass, clear crystal ribbed shade. Entire length is 16 in. Ceiling canopy is 4½ in. wide. Made of genuine brass in satin brass finish. Has keyless socket. We pay the postage.

34R4908 As shown **$1.10**

Pink Flowered Pendant

Brass in satin finish. The open bottom shade is crystal glass of old ivory color with fluted pattern and embossed in pink flowers and green leaves. Round ceiling canopy, 4½ inches wide. Length, 16 in. Fitted with keyless socket for one electric light. We pay the postage.

34R4913 As shown.... **$1.65**

Mirror Bracket

Tile design. White enamel finish. Extends 9 in. 4½ in. wide. Oval glass shade in tile design. Opal color. Pull switch. We pay the postage.

34R5063.....**$1.35**

TIME PAYMENTS

Up to Date Lighting Fixtures

Increase the value of your home and the comfort of your family. Sears' EASY TIME PAYMENT plan makes refixturing easy. See page 762.

New Simple Way to Install YOUR OWN Outlet

Sheathed Cable 1929 Approved Type

Safe, Fireproof. Material Listed as Standard by Fire Underwriters.

We Pay Postage

For lamps, appliances, vacuum cleaner, radio and other similar uses.

Why pay $3.00 to $5.00 to have a wall plug installed? DO IT YOURSELF, with this New Simple Safe Outlet. Newest 1929 ground wire type sheathed cable. Listed as standard by National Board of Fire Underwriters. **Complete instructions with diagrams are included with each outfit.** You can now have those other outlets you wanted for living room, dining room, kitchen, bed room and other places in your home, and everytime you install one of these safe outlets you save yourself several dollars. Eliminates unsafe wires and cords. **We pay the postage.**

34R6862—Length 20 feet. Each..... **$1.98**

Glass Bowl Fixtures

Metal parts made of brass in satin brass finish. Length, 36 in. Frosted glass, fancy design, 14x16-inch glass bowl and side lights to match.

34R5946—Has one keyless socket inside of bowl, but no side lights. Shipping wt., 15 lbs..... **$2.95**

Postage not prepaid.

34R5947—Has one keyless socket inside of bowl and three side lights with key sockets. Shipping weight, 25 pounds.... **$4.95**

Postage not prepaid.

34R5947 **$4.95**

34R5946 **$2.95**

The Well Lighted Store Gets the Customers

For attaching close to the ceiling. Bronze finish. Length, 10 in. Glass bowl, 12 in. wide. Will take 150-watt nitrogen lamp. Keyless socket. Shpg. wt., 20 lbs. Not Prepaid.

34R4540 **$2.58**

34R4551—Same as 34R4540, fitted with chain pull switch..... **$3.45**

Bronze finish. Entire length, 36 in. Glass bowl, 14 in. in diameter, which takes a 200-watt nitrogen lamp. Has keyless socket. Shpg 22 lbs. Not Prepaid.

34R4539 **$3.98**

34R4552—Same as 34R4539, fitted with chain pull switch... **$4.85**

34R4543—Same as 34R4539, but with 12-in. bowl..... **$3.15**

34R4553—Same as 34R4543, fitted with chain pull switch..... **$4.05**

34R5915 34R5918 34R5724 34R5731 34R5916 34R5919 34R5914

Excellent Low Priced Fixtures

Solid brass pans and covers; finished in plain satin brass. Very neat appearing and very serviceable.

Length, 10 in. Round pan, 14 in. wide. Has keyless sockets. Use our 34R6825 Lamps shown on page 773. Shpg. wt., 12 lbs.

34R5731—5 lights without lamps.... **$3.50**

Extends 6 in. from wall. Frosted fancy glass ware. Shipping weight, 3 pounds.

34R5914—1 light, key socket..... **95c**

Length, 36 in. Oval pan, 12 in. long, 6 in. wide. Has key sockets. Frosted glassware. Shipping weight, 12 pounds.

34R5915—2 lights..... **$2.30**

Length, 14 in. Round pan, 12 in. wide. Has keyless sockets. Frosted glass. Shipping weight, 15 pounds.

34R5918—3 lights..... **$2.65**

12 in. wide. Has keyless sockets. Oval pan, 12x6 in. Frosted glass. Shipping weight, 10 pounds.

34R5919—2 lights..... **$1.80**

34R5917

Length, 36 in. Round pan, 14 in. wide. Has key sockets. Frosted fancy glassware.

34R5916—3 lights. Shpg. wt., 18 lbs. **$2.70**

Length, 10 in. Round pan, 12 in. wide. Has keyless sockets. Use our 34R6825 Lamps shown on page 773. Shipping weight 8 pounds.

34R5724—3 lights. Without lamps.. **$2.25**

36 in. long. White frosted glassware. Shipping weight, 6 pounds.

34R5917—1 light, key socket..... **98c**

Length, 36 in. Width of round pan, 12 in. Has key sockets. Frosted fancy glassware.

34R5912—3 lights. Shpg. wt., 18 lbs.. **$3.35**

34R5912 This Group Not Prepaid

Order Blanks Are in Back of This Catalog

Digitized by Google

Digitized by Google

Digitized by Google

Dependable House Wiring Materials at Lowest Prices

The tremendous outlet we have for the distribution of Electrical Supplies gives us every advantage in rock bottom buying which is passed on to our customers in extra savings!

Sears Customers Buy 22,000,000 Ft. of Wire a Year

Buy your wire here and save money

$3.12 ~ 500 ft. No. 14 Gauge

1000 ft. $6.15

New code. High quality. Listed as standard by the Underwriters' Laboratories. Rubber insulated, covered with heavy waterproofed cotton braid, tightly woven. Solid copper conductor. Single braid house wire. Shipping weight, per 25 feet, 2 pounds. **Not prepaid.**

Cat. No.	Gauge	500 Ft.	100 Ft.	25 Ft.
34R6782¼	14	$ 3.12	$0.70	20c
34R6783¼	12	5.55	1.23	33c
34R6781¼	10	7.55	1.75	46c
34R6779¼	8	11.50	2.65	69c

Same wire as above, but white braid instead of black.

34R6803¼	14	$ 3.12	$0.70	20c
34R6903¼	12	5.55	1.23	33c
34R6858¼	10	7.55	1.75	46c
34R6778¼	8	11.50	2.65	69c

Flexible Armored Cables

Two-wire No. 14-gauge wire. Wt., per foot, 8 ounces. **Not prepaid.**

34R6575¼
25 feet.....$1.05
50 feet.....1.95
100 feet.....$3.46

Same type as above, but three-wire.

34R6576¼
Per foot.....$0.07
Per 100 feet.....6.15

Duplex Lamp Cord

For extending cords on floor and table lamps. Has two 18-gauge insulated wires covered with neutral color silk. Shpg. wt., per 50 ft., 4 lbs. **Not prepaid.**

34R6682—Per 10 feet, 23c; 25 ft., 48c; 50 feet.....95c

Lead Covered Cable

Has two 14-gauge insulated wires inside of lead covering. For use underground or under water. Does away with wires overhead. Shpg. wt., per foot, 6 oz. **Not prepaid.**

34R6690—Per foot.5c
Per 100 ft.....$4.85

Circular Loom

Shpg. wt., per 100 ft., 7 lbs. **Not prepaid.**

34R6577—¼-in., 25 ft., 44c; 100 ft.....$1.69

Drop Cord Wire

Cotton Covered, Green and Yellow. Two conductors twisted, 18-gauge. Wt., per 100 ft., 4 lbs. **Not prepaid.**

34R6793—25 ft..$0.36
100 feet.....1.35
250 feet.....3.15

Thick Solid Rubber

Extension cord, 20 feet long. Separable plug. Wood handle. Lamp guard. Not affected by water or grease. Shipping weight, 3 lbs. **Not prepaid.**

20 Feet

34R6732—Each.....$1.29

1929 Approved Non-Metallic Sheathed Cable

With 16-Gauge Copper Ground Wire

Non-metallic sheathed cable. Takes the place of either Conduit, B.X. or knob and tube systems of house wiring. No tools necessary, just a pocket knife. No insulators needed. Listed as standard by the National Board of Fire Underwriters. **Not prepaid.** Shpg. wt., 100 feet, 20 lbs.

34R6552—2-wire.

Per 25 Ft.	Per 50 Ft.	Per 100 Ft.	Per 250 Ft.
$1.05	$2.00	$3.75	$8.49

Same as above but 3-wire.

34R6553—Per foot.....6c

Sectional Switch Box

To be used with all switches and baseboard receptacles. Has removable sides. This box is 2¼ in. deep and has knockouts for flexible loom. Black finish. Shipping weight, each, ¾ lb. **Not prepaid.**

34R6609—Each 9c; 10 for...85c
34R6724—Same as above, but with loom clamps. Each, 11c; 10 for $1.05
34R6658—Each.....11c

Same as above, but with square corners and for ½-inch conduit.

34R6669—Same as 34R6658, but galvanized.....12c

Same as 34R6609 above, but with square corners. Has inside clamps for loom, non-metallic sheathed cable; also flexible armored cable. **Not prepaid.**

34R6611—Each, 12c; 10 for $1.15

Rigid Conduit—Black Enamel

Not mailable. Shipped only by freight or express. **Not prepaid.**

34R6570¼—½-in. (10-ft. lgths. only). Wt., 10 ft., 8 lbs. Per 10 ft.....$0.64
Per 100 feet. Black.....5.55
34R6664—Same as 34R6570¼, but galvanized. Per 10-foot length...$0.70
Per 100 feet.....6.75
34R6571¼—¾-in. (10-ft. lgths. only). Per 10 ft.....$0.83
Per 100 feet.....7.95
34R6665—Same as 34R6571¼, but galvanized. Per 10-foot length....$0.95
Per 100 feet.....8.95

Connector

For attaching 2 or 3-wire non-metallic cable shown above to outlet boxes. Fits ½-in. knockouts. New type. **Not prepaid.**

34R6713—10 for.....59c

Remove insert to use with 3-wire cable.

Square Outlet Box

Four inches square, 1⅝ in. deep, for ½-in. conduit. Shipping wt., each, ¾ lb. *Not prepaid.*

34R6589—Each, 11c; 10 for.$1.05
34R6585—Square flat cover for above box. Shipping weight, each, 6 ounces.
Each.....4c 10 for.....37c
34R6656—Same as 34R6589, but galvanized.
Each.....13c 10 for.....$1.23

Receptacle Box Cover

Porcelain Receptacle with 6 inches of No. 14 stranded rubber covered wire and 4-in. round black enameled metal cover. Shpg. wt., each, ¾ lb. **Not prepaid.**

34R6560—Each.....$0.16
10 for.....1.55
34R6519—Same as above, to fit our 3¼-inch box. 34R6593. Each.....$0.14
10 for.....1.35

Octagon Outlet Box

4 in. wide, 1½ in. deep, nine knockouts for ½-in. conduit. Wt., each, ¾ lb. **Not prepaid.**

34R6604—Each...9c
10 for.....84c
34R6653—Same as 34R6604, but galvanized.
Each.....$0.11
10 for.....1.00
34R6593—Same as above, but 3¼ in. Ea., 8c; 10 for 74c
34R6659—Same as 34R6593, but galvanized.
Each.....10c
10 for.....90c

34R6594

Closed cover fits our 34R6593. 3¼-in. box.
Each.....4c
10 for.....32c

34R6599—3¼-in. drop cord cover, fits our 34R6593, 3¼-in. box. Each....6c
10 for.....50c
34R6606—4-in. black cover, fits box 34R6604 shown above. Each.....4c
10 for.....38c
34R6608—4-in. drop cord cover. Fits our 34R6604, 4-in. box. Each.....7c
10 for.....65c

Shipping weight, covers above, each 6 oz.

Single Switch Cover

Used with Box 34R6589 above. Wt., each, 8 oz. **Not prepaid.**

34R6592—Each, 7c; 10 for....65c
34R6657—Same as 34R6592, but galvanized. Each, 9c; 10 for.....79c

Square Two-Gang Switch Cover

Same as above but for two switches. Used with 34R6589 Outlet box above. Weight, each, 8 ounces. **Not prepaid.**

34R6588—Each, 8c; 10 for.....78c
34R6649—Same as 34R6588, but galvanized. Each, 10c; 10 for.....90c

Porcelain Bushings

Used with steel service and outlet boxes for insulating. Shpg. wt., 10, 1 lb. **Not prepaid.**

34R6568 For ½-in. knockouts. 10 for.....35c

34R6569—For 10 for.....40c ¾-inch knockouts.

Shallow Outlet Box With Ears

4 inches wide, ½ inch deep, 5 knockouts for ½-in. conduit. Weight, each, 8 oz. **Not prepaid.**

34R6628—Each.....6c
10 for.....58c
34R6654—Same as 34R6628, but galvanized.
Each.....8c 10 for.....75c

Plaster Ring for Outlet Box

Galvanized 4-inch plaster ring or raised open cover. Will fit any standard 4-inch outlet box. Has 3-inch opening. Shpg. wt., 6 oz. **Not prepaid.**

34R6635—Each.....6c

Switch Box and Lath Support

For holding switch box and wood lath in place. 16 inches long, will hold 6 switch boxes. Shipping wt., 4 oz. **Not prepaid.**

34R6763—Each. 10c; 10 for 95c

Bushing

For attaching flexible armored cable to iron box. Shipping wt., per 10, 1 lb. **Not prepaid.**

34R6716—10 for.....30c

Fixture Stud

⅜-inch for supporting fixtures where iron boxes are used. Shpg. wt., 4 oz. **Not prepaid.**

34R6715—Each, 4c; 10 for 30c

Straight Bar Hanger

Made of iron ½ inch wide, 18 inches long. For supporting shallow outlet boxes. Fitted with sliding fixture support and locknut. Shipping weight, 8 ounces. **Not prepaid.**

34R6651.....12c

Iron Outlet Box for Loom

3¼ in. wide, ½ in. deep with eight knockouts for loom and 2 clamps. Center knockout for fixture stud. Has 2 screws for attaching box covers. Shpg. wt., ¾ lb. **Not prepaid.**

34R6602—Each, 8c; 10 for.....70c

Porcelain Round Split Glazed Knobs

No. 5½ with ten-penny nail and one leather head. Shipping weight, for 100, 16 lbs. **Not prepaid.**

34R6857—Per 100.$1.35
10 for.....15

Same as above, but solid knob instead of split with nail and leather head.

34R6681—Per 100.....$1.15
10 for.....14

Offset Bar Hanger

Same as above, but bent in shape so that deep outlet boxes can be used. Shipping weight, ¾ lb. **Not prepaid.**

34R6855.....8c

Solder and Soldering Paste

Affords a quick and easy job of soldering. **Not prepaid.**

34R6597—Soldering Paste. 2-ounce can. Shipping weight, 4 ounces.....8c
34R6598—Wire Solder. Per pound.....45c

Plug Fuses—Prepaid

5 for 20c

Keep a supply of fuse plugs on hand for emergency. For the main fuses use 30 amp. and for the branch circuits 15 amp. Edison base, 5, 10, 15, 20 and 30 amp. **State amperes desired. We pay the postage.**

34R6714—5 for.20c
20 for.....65c

½-Inch Conduit Ell

This elbow does away with a great deal of bending of conduit. It can be used to enter outlet boxes as well as getting around corners. Shipping wt., 1 pound. **Not prepaid.**

34R6693—Each.....10c
34R6652—Same as 34R6693, but galvanized. Each.....12c
34R6696—Same as above, but ¾-in. 14c
34R6660—Same as 34R6696, but galvanized. Each.....16c

Conduit Coupling

Galvanized conduit coupling. ½-inch pipe size. **Not prepaid.**

34R6666—Each.....8c
34R6667—¾-in. pipe size. Each...10c

Conduit Bushings

34R6717—½-inch bushing. **Not prepaid.** 10 for.....12c
100 for.....$1.05
34R6718—¾-inch bushing.
10 for.....17c; 100 for.....$1.68
Shipping weight, for ten, 8 oz., and ¾ lb.

Locknuts

Shpg. wt., for ten, 5 oz., and ¾ lb. **Not prepaid.**

34R6719—½-inch locknut.
10 for.....5c; 100 for.....43c
34R6720—¾-inch locknut.
10 for.....8c; 100 for.....78c

Pipe Strap

For supporting conduit, flexible armored cable or loom. Shpg. wt., per 100, 2¼ lbs. **Not prepaid.**

34R4407—¼-inch. 10 for.....4c
100 for.....37c
34R4410—½-inch. 10 for.....5c
100 for.....47c
34R4408—¾-inch. 10 for.....7c
100 for.....67c

Adjustable Ground Clamp

¾-inch flexible copper band, will fit ½, ¾ or 1-inch conduit. Weight, 3 ounces. **Not prepaid.**

34R6865.....4c

Extra Heavy Conduit Ground Clamp

Demanded by code in many cities. Connects to ½-in. conduit only. The strap will fit any size pipe up to 2⅜ inches outside diameter. Shipping weight, 8 ounces. **Not prepaid.**

34R6709—Each.....69c

Switch and Cut-Out

30-Ampere, 125 Volts Porcelain Combination Two-Wire Entrance Switch. For plug fuses. Weight, 1½ lbs. **Not prepaid.**

34R6725.....39c

Listed as Standard by Underwriters

This Switch Box is operated from the outside. Knockouts for loom and ½-inch conduit. Size of box, 8¾x4½x3⅝ in. Shpg. wt., 5 lbs. **Not prepaid.**

34R6591¼—30-Ampere, 125 Volts....$1.20

Aurora Safety Switch No. 22

30 Amperes—125 Volts

High grade two-circuit polarized entrance switch, with all latest requirements. Before placing your order, make sure this box is approved in your locality. Shipping wt., 8 lbs. **Not prepaid.**

34R6573—Each...$2.75

Entrance Conduit Fitting

Used with conduit where the feed wires enter the building. Will take 2, 3 or 4 wires. Shpg. wt., 1 lb. **Not prepaid.**

34R6896—For ½-inch conduit.....25c

Same as above, but for ¾-inch conduit.

34R6897.....34c

Porcelain Tubes

34R6745 ⅝x3 inches. Weight, per 100, 7½ pounds. **Not prepaid.**

Per 100.....47c; 10 for.....5c

34R6746—⅝x4 inches. Weight, per 100, 9 lbs. Per 100, 58c; 10 for....6c

34R6747—⅝x6 inches. Weight, per 10, 2 lbs. 10 for.....9c

Insulating Friction Tape

A strictly high grade black tape, ¾ inch wide. Shpg. wt., per roll, ¾ lb. **Not prepaid.**

34R6551—Per roll (4 oz.).....9c
10 rolls.....85c

Rubber Tape

A very good quality tape. Width, ¾ inch. Shpg. wt., per roll, ¾ lb. **Not prepaid.**

34R6550—Per roll (4 oz.).....10c
10 rolls.....95c

Digitized by Google

SAVE ON ELECTRICAL SUPPLIES

We do not prepay shipping charges on any items listed below.

Wall Flush Plate

For push button switches Made of heavy gauge brass satin brass finish. Shipping weight, each, 6 ounces.

		Each	10
34R6616	1 Gang	7c	$0.65
34R6617	2 Gang	14c	1.35
34R6618	3 Gang	21c	2.00

Push Button Switch Without Plate

Single pole, 5 amps.
34R6730—Weight, each, 8 ounces. Each.....20c
10 for.....$1.85
Same as 34R6730, but three-way. Wt., each, 8 oz.
34R6731—Each.....33c
10 for.....$2.90

Toggle Switch Wall Plates

Brass, satin brass finish for toggle switches shown below. Shipping weight, each, 6 oz.

	For	Each	10
34R6631	1 Gang	7c	$0.65
34R6642	2 Gang	14c	1.35
34R6645	3 Gang	21c	2.00

Toggle Switches

Fit Above Wall Plates Only
Shpg. wt., each, 6 oz.
34R6627 — Single pole switch. Each.....20c
10 for.....$1.85
34R6640 — Same as 34R6627, but 3-way. Each.....32c

Toggle Snap Switches

Toggle Type. Single pole, 3 amperes, 125 volts. Polished nickel. Weight, ea., 8 ounces.
34R6735—Indicating "OFF" and "ON." Each.....25c
34R6736—Same as 34R6735, but three-way, non-indicating. Each.....49c

Straight Through Switch

Can be connected to the cord on all electric appliances. Shipping weight, each, 6 oz.
34R6648—Each....34c

Porcelain Fuseless Rosette

Equipped with a cap which snaps in place by a slight turn. This is a high grade rosette, and is sure to give good service. Weight, each, 8 ounces.
34R6740—Each..12c
10 for.....$1.15

Baseboard Knife Blade Plug Receptacle

with satin finish brass plate. For attaching electric portable lamps, irons, toasters, etc. 10 amperes, 250 volts. Shpg. wt., ¾ lb.
34R6860—Single, each.....21c
10 for.....$1.90
34R6861—Duplex, each.....26c
10 for.....$2.50

Porcelain Sockets

Edison base. Shipping wt. each, ¼ pound.
34R6526 — Porcelain Key Socket with pendant cap, each.....26c
10 for.....$2.32

Brass Shell Sockets

Satin brass finish, ½-inch cap. Weight, each, 8 oz.
Independent Brand
34R6513—Key. Ea. 15c
10 for.....$1.35
34R6511—Keyless. Each.....12c
10 for.....$1.15
34R6895—Chain Pull. Ea. 20c
10 for.....$1.75
43R6515 — Key, with rubber bushing in cap. Each..15c
10 for.....$1.35

Outdoor Weatherproof Keyless Socket

Has 6 in. of No. 14 B & S stranded rubber covered wire. Edison base. Weight, ea., 6 oz.
34R6544—Each.....10c

Porcelain Receptacle

For concealed wiring. Made of porcelain. Base is 2¼ inches wide. Shpg. wt., each, ¾ pound.
34R6506—Each....17c

Porcelain Keyless Cleat Receptacle

For cleat wiring. Edison base. Weight, each, 8 oz.
34R6537—Each....8c

Porcelain Cleats

Two - wire Porcelain Cleat for 12 and 14-gauge wire. Wt., 30 lbs. per 100 pairs.
34R6761—Unglazed finish. Per 100 prs. $1.17
For 10 prs.....13c

New Type Inside Frosted Lamps

We Pay the Postage

25 OR 40-WATT NEW TYPE INSIDE FROSTED LAMPS

5 LAMPS for 89¢

POSTAGE PREPAID

115 Volts, Licensed Under General Electric Patents

This new shape lamp was designed, after careful study by the leading engineers of the GENERAL ELECTRIC COMPANY, to give better diffusion of light—more uniform lighting. FROSTED on the inside, smooth on outside, to make cleaning easy.

We Pay the Postage on all Lamps shown on this page.

115 Volts, Edison Base

Cat. No.	Watts	Each	For Five
34R6974	25	.....	$0.89
34R6975	40	.....	.89
34R6976	50	.....	.98
34R6977	60	.....	.98
34R6978	100	33c	1.63

28 to 32 Volts, Edison Base

Cat. No.	Watts	Each	For Five
34R6991	15	.....	$1.18
34R6992	25	.....	1.18
34R6993	50	.....	1.29
34R6994	100	39c	1.88

Tungsten and Nitrogen Lamps

115 Volts Nitrogen Gas Filled Lamps
Edison Base—Clear Glass
Give intensely bright white light

Cat. No.	Watts	Each	For Five
34R6864	50	21c	$1.00
34R6805	75	35c	1.70
34R6830	100	38c	.....
34R6832	200	64c	.....

28 to 32 Volts Nitrogen Gas Filled Lamps
Edison Base—Clear Glass
Give intensely bright light

Cat. No.	Watts	Each	For Five
34R6943	50	31c	$1.50
34R6944	75	39c	1.90
34R6947	100	48c	.....

115 Volts Tungsten Lamps
Edison Base—Clear Glass

Cat. No.	Watts	Each	For Five
34R6810	25	20c	$0.97
34R6812	40	20c	.97
34R6814	60	25c	1.20

28 to 32 Volts Tungsten Vacuum Lamps
Edison Base—Clear Glass

Cat. No.	Watts	Each	For Five
34R6913	10	23c	$1.10
34R6915	25	23c	1.10
34R6917	40	23c	1.10

115 Volts Round Tungsten Lamps
Edison Base—Full Frosted

No.	Watts	Dia. Bulb	Each	For Five
34R6825	25	2½	29c	$1.40
34R6878	25	3½	34c	1.60
34R6879	40	3½	34c	1.60

Same as above, but Golden Amber Color

No.	Watts	Diam. Bulb	Each	For Five
34R6888	25	2½ in.	34c	$1.60
34R6889	25	3½ in.	39c	1.83

28 to 32 Volts Round Tungsten Lamps
Edison Base—Full Frosted

No.	Watts	Dia. Bulb	Each	For Five
34R6923	25	2½	35c	$1.70
34R6924	40	3½	50c	2.45

Flame Shape 115-Volt Only

The most popular lamp used on candle fixtures. Golden amber color. Edison base.
34R6822—25-watt. Each.....36c (5 for $1.75)
34R6823—25-watt. Same as above, but white frosted. Each.....36c (5 for $1.75)

Mill Type Tungsten Vacuum Lamps

115 Volts only, Edison Base. A small but powerful lamp. 50-watt size only. Clear glass.
34R6852 Each....21c
5 for.....$1.00

We pay the postage on lamps.

Useful Specialties NEEDED IN EVERY HOME

Chain Pull Plug Socket

With this device you can change any key or keyless socket to chain pull by simply screwing it into the socket on fixture. Satin brass finish. Shipping weight, 8 ounces.
34R6639—Each. 49c

Brite-Lite to Night-Lite

Five Different Lights From One Bulb
Standard Edison Base. For lamps 40-watt and smaller only; also 110-volt current only. Chains regulate light from full strength to a bare, glow and out. Shpg. wt., each, 8 oz. 34R6655—Each.83c

Plural Plug

Not affected by moisture. Will fit all Edison base sockets or receptacles. Weight, each, 8 ounces.
34R6679—Ea...17c
3 for.....47c

Two Plug-In and One Light Socket

Has a plug-in receptacle on either side for knife blade cap and Edison base receptacle at bottom for electric lamp. Made of composition. Shipping weight, 4 ounces.
34R6634—Each..22c

Plug With Three Side Outlets

Made of black composition fitted with two blades that fit into standard knife blade receptacle, outlets fit any standard plug cap. Shipping weight, each, 8 ounces.
34R6686—Each 10c
5 for.....45c

Separable Attachment Plug

Weight, each, 3 ounces.
34R6880—Plug and Cap Complete.....6c
Cap Only
Fits any standard knife blade receptacle. Shpg. wt., ea., 2 oz.
34R6881—Each.....4c

Easy to Install Receptacle

Run an extension cord from the most convenient light socket, attach as many of these receptacles as you need. Can be fastened anywhere. Shipping weight., 2 ounces.
34R6508—Each....15c

Brass Pendant Switch

Made of brass in (satin) brass finish. Used for turning on and off electric lights on fixtures not controlled by switch and out of reach from the floor. Shipping weight, 3 ounces.
34R6612—Each.....39c

Multiple Extension Cord

Has 3 Outlets

Enables you to connect more lamps or other electrical devices. Has three plug-in receptacles. Equipped with 10 feet of neutral color silk cord and separable attachment plug.
34R6707—Shipping weight, 1 lb..35c

Electric Extension Cord

Has 10 feet of twisted green and yellow cotton cord, key socket and separable plug. Shipping weight, each, 2 pounds.
34R6705—Length, 10 feet. As shown. Each.....54c

Luminous Socket Finder

It glows in the dark and enables one to locate the fixture immediately. Wt., three, 1 oz.
34R6614—3 for.....33c

Open Bottom Wire Lamp Guard

For 60-watt or smaller lamp. Clamps around socket. Shipping weight, each, 8 ounces.
34R6743—Each.....11c
Same as above but with closed bottom.
34R6744—Each.....18c

Metal Reflector Shade

Made of sheet metal finished white inside and green enameled outside. Is 10 in. wide and 5 in. deep. Fits 2¼-in. holder. Shipping weight, 8 ounces.
34R9034—Each.....25c

Extension Cord Handle

Attach this in place of the plug on all of your electrical devices and have no more trouble plugging in and out of wall receptacles. Fits all standard knife blade receptacles. Shipping weight, 2 ounces.
34R6930—Each.....10c

Genuine Bakelite

Postpaid to You

Chocolate brown color. Does not show finger marks and will not tarnish.

23¢ EACH

Baseboard Knife Blade Plug Receptacle

Made of solid bakelite with plate attached. For attaching electric portables, floor lamps and all other electrical devices. Chocolate brown color. We Pay the Postage.
34R6872—Each....23c
10 for.....$2.15
34R6873—Same as above, but has 2 receptacles instead of one. Each.....27c
10 for.....$2.60

Genuine Bakelite Toggle Switch Wall Plates

Will only fit our toggle switch 34R6627 and 34R6640, shown on this page.
Postpaid to You

	For	Each	For Five
34R6671	1 Gang	10c	$0.45
34R6672	2 Gang	20c	.90
34R6673	3 Gang	29c	1.35

Genuine Bakelite Wall Flush Plates

Chocolate brown finish. Will fit all standard push button switches. We Pay the Postage.

	For	Each	For Five
34R6661	1 Gang	10c	$0.45
34R6662	2 Gang	20c	.90
34R6663	3 Gang	29c	1.35

It's Easy to Wire Your Own Home

Free Service to Help You Wire Your House. Send us a rough sketch of each floor of your building showing the arrangement of rooms and size of each room. **State whether it is an old building or one to be constructed and the kind of wiring desired:** Knob and tube; flexible non-metallic sheathed cable flexible metal conduit (BX), or rigid conduit.

Our expert estimators will figure the exact amount of material needed and we will mail you the information, together with the cost of material. When we receive your order for the complete installation, easy-to-follow wiring diagrams will be sent you—not special diagrams for your house but general wiring diagrams that will be adaptable to your use.

Do Your Own Electrical Wiring and Save Money.

Digitized by Google

Our Customers Say: The IMPROVED Is as Good as the Best

THE most modern and efficient of all sewing machines, the most easily operated, the fastest and the best—the electric rotary. And of all electric rotaries—the Franklin. For here is a machine that experts and users have unanimously proclaimed as good as the best—though at half the price asked elsewhere. The Franklin Rotary sews just as smoothly, just as rapidly, with as little effort, and brings you the same conveniences as any sewing machine made, bar none. Only because of our vast buying power, our small overhead, and our economical distribution are we able to offer this finest of sewing machines at this lowest of prices.

20 YEARS OF SEWING Satisfaction Guaranteed

Every Franklin Electric Rotary Sewing Machine that leaves our stores bears a certificate of positive guarantee of twenty years' of complete sewing satisfaction. We guarantee that, during this period, the machine will do perfect work, and that it is free from any defect in material or workmanship. You do not have to rely on salesmen's promises when you buy the Franklin, for we back our guarantee with the resources of the World's Largest Store. **We could never afford this offer, if we were not sure of the quality.**

PAY AS YOU SAVE TRY BEFORE YOU BUY

Only **$5.00** down and **$6.00** a month. So liberal is our Easy Payment Plan that you can order the Franklin now and pay for it each month out of the saving you make on the family clothing bill! To prove this statement you have only to take advantage of our **30-Day Trial** offer. Order a Franklin now, inclosing only the small down payment. Use it in your own home, on your own sewing, for 30 days. Keep track of your savings—compare it with other machines—try it as you will. Then, if you don't want it, send it back. We will return every penny you have paid. We challenge the world to make you a fairer offer than that.

A Splendid Motor

The powerful, trouble free motor is always attached to the head, ready for use—no belt to loosen or wear out. Connect the plug to any convenient socket and the machine is ready for operation. A foot control regulates the speed of the motor, which responds easily and quickly. All your attention may be devoted to your sewing, as the motor does all the work. You can sew for hours and hours without the slightest fatigue on the Franklin Rotary Electric. The motor supplied with the machine is for direct or alternating current, 105 to 115 volts, and from 25 to 75 cycles. If you need a 32-volt motor add $2.00 extra.

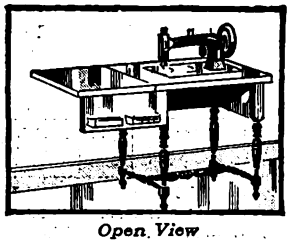

Open View

$59.75 CASH

Special Low Money-Saving Price

$5.00 DOWN $6.00 A MONTH

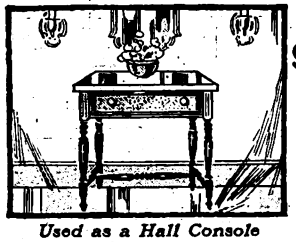

Used as a Hall Console

The beauty of this new American walnut veneer cabinet attracts your immediate attention. Produced by expert cabinetmakers, this latest furniture creation fits perfectly in any room. Closed, it makes a beautiful table or desk to occupy that vacant corner in your parlor or bedroom, and increases your satisfaction in your tastefully furnished home. The attractiveness of the cabinet is further emphasized by the panel of birdseye maple, contrasting with the dark walnut wood of the table. Table is finished in genuine lacquer, more expensive and durable than varnish. Its low price, its extraordinary efficiency, its perfect construction would alone endear this console to any housewife, but the added features of latest style, of beauty and utility make it an unparalleled value. Silent, speedy service for a lifetime of use. The touch of your foot on the foot control sets it whirring; increased pressure speeds it up. All you have to do is guide the material and both hands are free for that. Double the work in half the time, and twice as well done. Size, 25 inches wide by 19 inches deep.

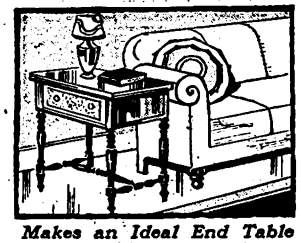

Makes an Ideal End Table

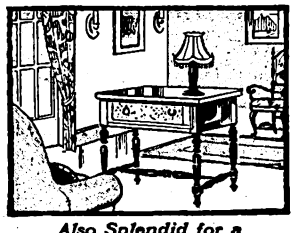

Also Splendid for a Library Table

Shipped from our CHICAGO store or from a warehouse in CLEVELAND, OHIO. Shipping weight, 105 pounds. Not Prepaid.

26R196½—Franklin Electric Rotary Sewing Machine, complete with full set of attachments, accessories and instruction book. **$59.75**

Cash Price .....

Easy Payment Price **$66.00**

Payable $5.00 with order, balance $6.00 a month. When Ordering on Easy Payments, Use Time Payment Order Blank in Back of Catalog.

Motor supplied is for direct or alternating current, 105 to 115 volts and 25 to 75 cycles. If you need a 32-volt motor allow $2.00 extra.

SAVE SPACE-SAVE MONEY

$43.25 CASH

$3.75 DOWN

$5.00 A MONTH

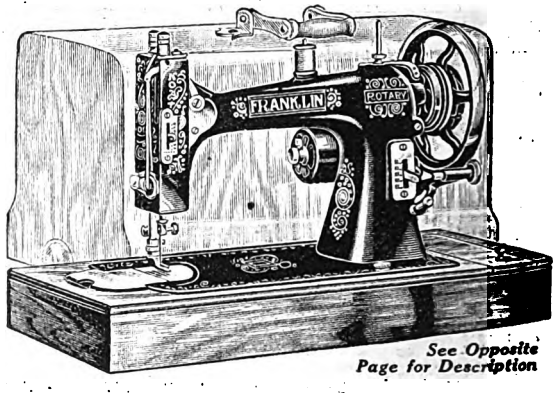

See Opposite Page for Description

Digitized by Google

FRANKLIN Electric Rotary

and $50.00 to $75.00 Lower in Price!

WE HAVE eliminated dealers' selling expense, agents' commissions, trade-in allowances, used every method we knew to shave the price down and maintain the same high quality. We have done more than that—we have actually *improved* the machine! And to top all of that we make our famous thirty-day trial offer, sell it on *extremely easy payments,* and guarantee it to give *twenty years of satisfaction!* With the Franklin Electric you can make each month's payment out of money saved on clothing! No longer is there any reason why you, or any woman, should be without this finest and most modern of sewing machines.

For Sewing Cabinets, See Furniture Pages or Refer to Index.

DON'T BE FOOLED
By Misleading Allowances

Don't be deceived when a dealer or agent makes you an offer to trade in your old machine. Allowances on old machines are always misleading. Dealers' prices, of course, are high enough to let them do this and still give them a large profit. The padded price is especially unfair to the purchaser who has no old machine to turn in. When you consider an allowance, compare the net price quoted with ours. You will find that even after the promised allowance is deducted from the dealers' price we can still save you a great deal of money. The World's Largest Store makes no trade-in allowances on sewing machines. We give you the best materials and workmanship at the lowest prices, and we Absolutely Guarantee You a Saving.

WE WILL NOT BE UNDERSOLD

Sears, Roebuck and Co., with resources greater than any other store, can undersell any other dealer or distributor of sewing machines, regardless of name or make. Quality for quality and price for price, our Electric Rotary machines are the biggest values obtainable. All the buying power of our twelve million customers is concentrated to effect for you the greatest dollar-for-dollar bargain the sewing machine industry has ever known! All our facilities for economical handling are marshaled to this end. Our low selling costs, our elimination of dealers' expenses, salesmen's commissions, trade-in allowances, all have contributed toward these great values. Make a 30-day comparison test in your own home. We will return your money together with all transportation charges if the Franklin fails to sell itself to you!

Complete Set of Attachments

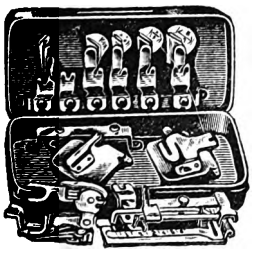

A full set of the latest improved attachments, made by the famous Greist Company, is furnished with every Franklin. These include tucker, ruffler, shirring blade, under braider, short presser foot, binder and set of four hemmers, different widths.

Accessories

Accessories furnished without added charge consist of one quilter, five bobbins (and one in the machine), one gauge screw, large nickel plated screwdriver, small nickel plated shuttle screwdriver, oil can filled with oil, foot hemmer, special foot gatherer and a package of five needles besides the one in the machine.

WITH THE ELECTRIC PORTABLE

(Illustrated on Opposite Page)

For the apartment or small home where the space necessary for a sewing machine cabinet is lacking, this Franklin Rotary Portable Electric is ideal. Constructed with the care and perfection that characterizes every Franklin, it is an invaluable servant. Quiet, inconspicuous and easy to handle, it can be moved anywhere, and quickly put away when not in use. With this practical machine, any room with electrical connections becomes a sewing room. Motor and head are the same as on our larger models. Runs smoothly and silently and is easily controlled by a foot control. The motor supplied is for direct or alternating current, 105 to 115 volts, and from 25 to 75 cycles. Machine is furnished with wood base and cover of American Walnut veneer.

Shipped from our Chicago store or from a warehouse in CLEVELAND, OHIO, whichever is nearer you. Shipping weight, 65 pounds. **Not prepaid.**

26R194¼—Franklin Portable Electric Rotary Sewing Machine, complete with full set of attachments, accessories and instruction book. **$43.25**

Cash Price.....

Easy Payment Price.....**$48.00**

Payable $3.75 with order, balance $5.00 a month. If you need a 32-volt motor allow $2.00 extra. **When Ordering on Easy Payments Use Time Payment Order Blank in Back of Catalog.**

$74.50 CASH

All High Selling Costs Wiped Out!

$5.00 DOWN $6.00 A MONTH

For the home, the hostess and each member of the household. In this charming new table model we have combined beauty and utility to a remarkable degree. Fashionable clothes and fine furniture, what could be more interesting to any woman? Here, in this modern table electric, you find both desires fulfilled. More clothes, more dresses, more underthings, more of the utility and decorative pieces for the home, more frocks and waists for the children and, at the same time, a distinctive table which is both ornamental and useful every day of the year. The sewing machine is closed. Yet to open it requires practically no effort at all. Simply take off the removable top, lift up the head, attach the cord to any handy electric socket and there it is, all ready to do your work. Motor supplied is for direct or alternating current, 105 to 115 volts and 25 to 75 cycles. If you need a 32-volt motor allow $2.00 extra.

Shipped from our Chicago store or from a warehouse in CLEVELAND, OHIO, whichever is nearer you.

Shipping weight, 110 pounds. Not Prepaid.

26R197¼—Franklin Electric Rotary Sewing Machine, complete with full set of attachments, accessories and instruction book. **$74.50**

Cash Price.....

Easy Payment Price.....**$82.00**

Payable $5.00 with order, balance $6.00 a month. When ordering on Easy Payments Use Time Payment Order Blank in Back of Catalog.

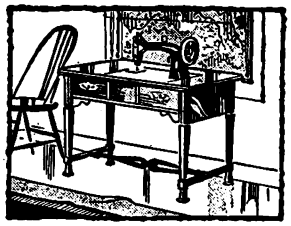

Open View

Saves the Cost of Other Furniture

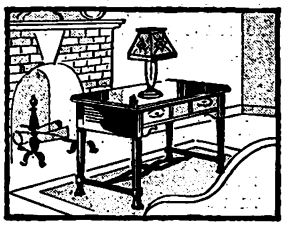

A Table You'll Be Proud to Own

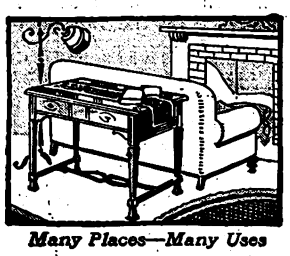

Many Places—Many Uses

We Guarantee to Satisfy You and Save You Money

Digitized by Google

The FRANKLIN Rotary or Vibrator

$35.75 CASH PRICE Vibrator

OVER one million American women have been enthusiastic users of the Franklin Sewing Machine. Thousands of these women have written us their approval of the many features that place this machine above all others. Many have written us after our 20-year guarantee had expired to tell us that the Franklin they used for so many years was still giving trouble free easy running service. There could be no better proof of Franklin supremacy than these hundreds of thousands of delighted users!

$3.00 DOWN $4.00 A MONTH EASY PAYMENT PLAN

YOUR CHOICE

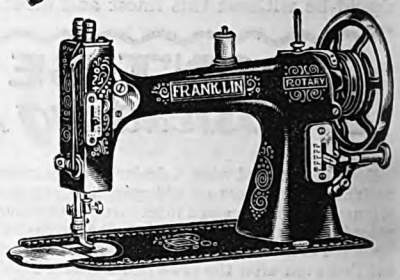

ROTARY Head

The smoothest, quietest sewing machine head made! It will run about one-third faster than a vibrator type machine or, in other words, do about 1,100 stitches per minute! Or, for particular work, you can slow it down to the lowest speed of a vibrator machine and still find it easy to run, with no necessity of helping it along with the hand wheel. A lever regulates length of stitches without even stopping the machine! The rotary head is well worth the small difference in price!

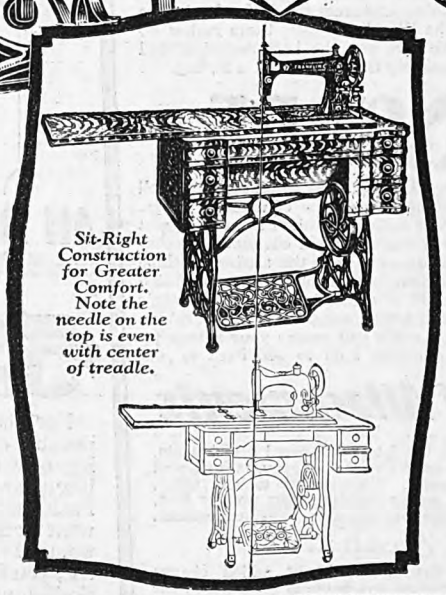

Sit-Right Construction for Greater Comfort. Note the needle on the top is even with center of treadle.

Comfort ~ Quality Value!

COMPARE this Franklin Six-Drawer only with the finest foot power machines made. The best workmanship, the highest grade materials obtainable, the most modern and approved design together with many exclusive patented features and a low price unapproached elsewhere combine to make this Franklin the biggest value obtainable!

The Problem of Sewing Comfort Solved! This six-drawer drop head model sewing machine of improved design and increased efficiency is the answer to a long felt need. You know REAL SATISFACTION in sewing when you use this "new idea" machine. Its special sit-right construction feature means the end of backaches and nervous strain and takes the drudgery out of sewing. Smooth running and easy sewing. The most efficient machine on the market. Perfect in operation, ideal in service and comfort. A double thread, lockstitch type machine with a high arm, and a Franklin Head, either rotary or vibrator, backed by our famous guarantee of twenty years of sewing satisfaction. The beautiful quarter sawed oak cabinet is exquisitely finished to be in keeping with all other home furnishings. Solid, substantial and a marvel of furniture craftsmanship. The six large size drawers, the front apron which folds up out of the way, the automatic lifting device, the large sewing surface, the exclusive "Sit-Right" design—where can you buy so much for so little?

Order Your Machine Now!

Six-Drawer Sit-Right Franklin Drop Head Sewing Machine, fitted with automatic lift and ball bearing wheel. Complete with full set of attachments, accessories and instruction book. Shipping weight, 105 pounds.

Six-Drawer Drop Head Model	Cash Price	Easy Payment Price
26R142¼—With Vibrator Head.	$35.75	$39.50
26R144¼—With Rotary Head.	41.75	46.00

Terms: Payable $3.00 with order, balance $4.00 a month. Use Time Payment Order Blank in Back of Catalog.
Shipped from CHICAGO or warehouse in CLEVELAND, OHIO. Not prepaid. Send your order to our Chicago store.

Let Your Future Savings Pay for This Franklin

OUR 20-YEAR GUARANTEE

Because every Franklin is perfectly made, built for the hardest service, we guarantee each machine for twenty years. Should any defects develop in workmanship or material, we will promptly replace the faulty part absolutely free of charge. Our faith in the proved excellence of the Franklin makes us more than willing to offer this guarantee.

SPECIAL FEATURES INSURING FRANKLIN SUPREMACY

1—Head has high arm which provides sufficient space for all family sewing.
2—Extra strong and large feed, direct and positive, handles all materials from light chiffons to heavy woolens.
3—Belt may be removed and head raised for oiling without getting out of chair.
4—Automatic bobbin winder—distributes thread evenly on bobbin.
5—Presser foot fits solidly in place—cannot move sideways when fastened. This insures needle always passing through slot of presser foot, thus preventing the bending and breaking of needles.
6—Sit-Right construction—your assurance of sewing comfort.

Digitized by Google

The FRANKLIN Rotary or Vibrator

$42.95 CASH PRICE VIBRATOR

BUT we have never been content. Constantly we have improved this sewing machine, improved the cabinet, improved the mechanism, made it simpler, easier running, added time saving and work saving features. And constantly we have been on the search for ways of lowering the price without interfering with our policy of constant improvement in quality. The result is that today the Franklin, at the lowest price known to the industry, is head and shoulders in quality and performance above machines selling at a much higher price. As good as the best—better than most—and lower priced than any!

OF HEADS

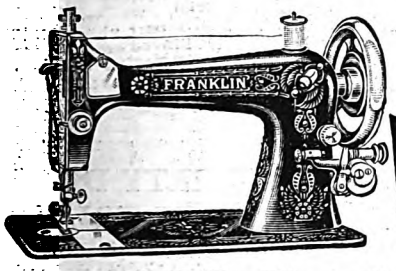

$4.00 DOWN $5.00 PER MONTH EASY PAYMENT PLAN

VIBRATOR Head

The vibrator head Franklin is the machine that built the Franklin reputation! No other machine of the vibrator type will run as easily, as smoothly as the Franklin. While we do not consider it quite as modern as the rotary type, you can be assured that it will deliver complete satisfaction and that it is the best of its kind. The Franklin Vibrator, like the Franklin Rotary, has the easy stitch regulator, automatic bobbin winder and automatic tension. The fewest possible moving parts reduce friction to a minimum and insure a smooth, light running action. Self threading at every point except the eye of the needle!

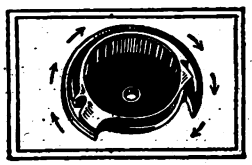

Rotary Shuttle

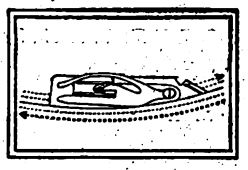

Vibrator Shuttle

"A $60.00 Value!"

Gentlemen:

I am pleased to inform you that my daughter received the Sewing Machine which I bought for her Christmas present yesterday O. K. It certainly is the most wonderful bargain I ever bought. I could not get a machine like that for less than $60.00 in any retail store, as I went all over to price them before sending my order to you. It works as easy as clockwork and everything is just as you stated in your catalog.

Thanking you for your prompt attention, I remain

Very truly yours
MRS. EDITH A. HORNBROOK
(Address furnished on request)

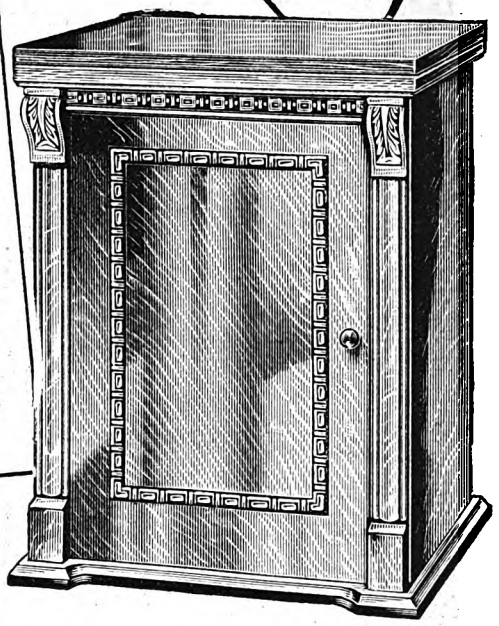

The Franklin Cabinet opens to provide ample table service for any amount of sewing. A compartment on the door holds sewing necessities, and the roomy interior permits easy, comfortable operation without cramping.

MAKE YOUR OWN CLOTHES

Save Money!

Women who make all or part of their family's clothes know that they save a great deal of money by doing it. Ready made clothing prices represent only a small proportion for the cost of material, and for the labor of making the garment. There is no reason why you cannot do this work yourself and save that cost. Figured that way, **you can make each small monthly payment on a Franklin with money saved on your family clothing bill!**

Beauty - Efficiency SAVING!

You can't duplicate this fine new machine at our price elsewhere. We guarantee you an unparalleled saving, because we know that machines of this quality in the usual market are selling for almost twice our price. But because we sell direct from factory to you, we can offer an amazingly low price. The pleasure of sewing, of making things, is greatly enhanced by the real enjoyment you get out of owning this excellent machine. It offers a lifetime of service, of more and better clothes, of new ways to save. When you know the Franklin, and getting acquainted is so easy, you will have no other.

High grade efficiency and real beauty combine to make this machine appeal to every woman. It is our finest FRANKLIN, with highest quality materials obtainable, accurate construction, attractive new design, real working perfection—all those qualities which go to make up the long durability we guarantee. The new cabinet itself is a beautiful piece of house furniture. The front, top and sides are made of built-up stock with especially fine selected quarter sawed oak veneers for the outside. Finished in a rich golden oak color. No cabinet made will give more enduring and satisfactory service. Its simplicity makes it adaptable to any space where it immediately lends charm and dignity to its surroundings.

Franklin One-Door Parlor Cabinet Sewing Machine, fitted with automatic lift and ball bearing wheel. Complete with full set of attachments, accessories and instruction book. Shipping weight, 105 pounds. **Unmailable. Shipped by freight or express only, not prepaid.**

Catalog No.	One Door Cabinet	Cash Price	Easy Payment Price
26R141¼	With Vibrator Head	$42.95	$47.25
26R143¼	With Rotary Head	48.95	54.00

Terms: Payable $4.00 with order, balance $5.00 a month. Use Time Payment Order Blank in Back of Catalog. Shipped from CHICAGO or from a warehouse in CLEVELAND, OHIO. Send your order to our Chicago store.

Attachments

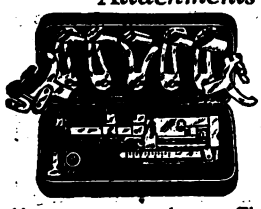

In keeping with Franklin quality, we have chosen the finest set of attachments that we could get and include them with every machine at no extra charge. These attachments are made by the Greist Company, known for years as the makers of the highest grade attachments furnished with the best sewing machines. The Greist Company joins us in guaranteeing these attachments against all defects in material or workmanship.

Set consists of tucker, ruffler, shirring blade, under braider, short presser foot, binder and set of four hemmers, different widths.

Accessories

There is nothing extra to buy when you order a Franklin. Everything you need is included with the machine when you get it, even to machine oil!

The accessories furnished without extra charge consist of one quilter, five bobbins (and one in the machine), one hammer screw, large nickel plated screwdriver, small nickel plated shuttle screwdriver, oil can filled with oil, foot hemmer, package of five needles, assorted sizes (and one in machine).

30 DAYS' TRIAL

Here is the best and surest proof of the Franklin's fine appearance and smooth running durability. Test it in your own home for THIRTY FULL DAYS. Order either of the machines and use it right in your own home on your own work for this time. Try it on any type of sewing you have to do. And at the end of this thirty day's trial if you are not satisfied in every way you can return the machine and your money will be promptly refunded, including any transportation charges you have paid.

Digitized by Google

America's Lowest Priced MINNESOTA *Model "A"*

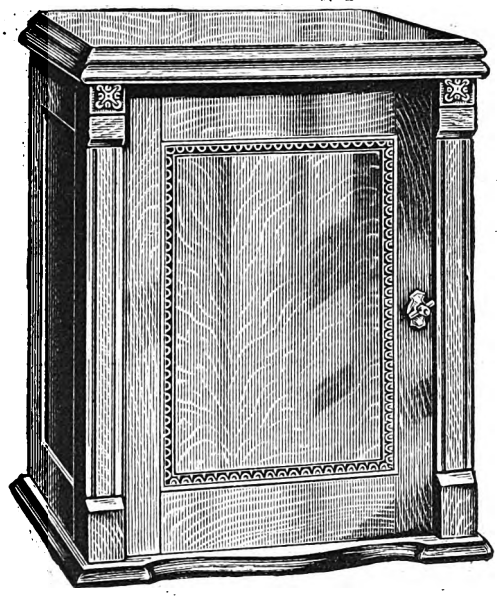

$38.45

We Successfully Combine High Quality and Low Price!

Beauty, Efficiency, Permanence—all these points are considered when we say QUALITY. They are built right into the machines. Otherwise we could not guarantee them as we do. Such QUALITY makes for huge sales and this, coupled with our quantity buying and direct to user sale methods, enables us also to guarantee you a worthwhile saving.

GUARANTEED for TWENTY YEARS!

We guarantee each Minnesota Model "A" Sewing Machine for twenty years of satisfactory service. During that time, should any defects develop in workmanship or material, we will promptly replace the faulty part absolutely free of charge. The proved excellence of the Minnesota enables us to make this guarantee with confidence.

Low Priced Sewing Satisfaction

The same truly amazing service, satisfaction and lasting qualities that has for years endeared our Minnesota Sewing Machines to women all over the Nation! With the latest improved features of many higher priced machines—**and at a lower price than ever.** This is our offer regarding this wonderful, newly designed, cabinet style Minnesota Model "A" Head Sewing Machine. It is attractively finished in a glossy golden oak color, is neat and compact, and has no mechanism to show when closed. And our Twenty-Year Guarantee, coupled with our Thirty-Day Free Trial Offer, absolutely lets you be your own judge and protects your purchase for nearly a lifetime afterward. What more could any fair minded buyer possibly ask. And remember, **we also guarantee you a worthwhile saving on the purchase price!** The mechanical construction throughout is finished, dependable and durable. The famous Minnesota Model "A" Head, the automatic head lifting device, the ball bearing metal pitman and automatic bobbin winder are features that place this cabinet model in the front rank of high grade machines. The cabinet itself is made of selected oak stock, with a glossy golden finish. Roomy, convenient and ample table surface for sewing.

26R228¼—Minnesota Model "A" Parlor Cabinet Sewing Machine, with automatic head lift and ball bearing balance wheel, complete with full set of attachments, accessories and instruction book. Shipping weight, 105 pounds. **Shipped by freight or express only, not prepaid. Sold for cash only** **$38.45**

Shipped from our Chicago store or from a warehouse in Cleveland, Ohio.

For Sewing Lamps, refer to Index for page Number.

THIRTY DAYS' FREE TRIAL

We invite you to test this machine for yourself. Order it and use it for THIRTY FULL DAYS in your own home. Make some pretty dresses, children's clothes, articles for the home—anything. At the end of this trial if you are not satisfied in *every way* you may send it back at our expense and your money will be returned!

Minnesota Model "A" Head

Neat, attractive and efficient, carefully fitted and handsomely finished. Built of the best materials by skilled mechanics. We have tested and tried every part of the Minnesota "A" Head to make sure that it will give you the years of service you expect. Constant improvement and unfailing supervision have produced a head that we can unhesitatingly guarantee for twenty years of service. Beautifully finished in old gold design decorations upon a black enamel background, with elaborate nickel plated trimmings. Graceful in outlines and pleasing in appearance.

Special Features

Automatic Bobbin Winder saves time and trouble, and insures a perfectly wound bobbin at all times. Independent Positive Cam Take-Up insures a perfect stitch on any material with steady, regular tension. Automatic Tension Release. By raising presser foot all thread tension is released, and work can be drawn from under the foot without bending or breaking the needle or breaking thread. Extra strong and Large Feed, positive in action, giving even and perfect stitching on all kinds of material. We guarantee the Minnesota Model "A" for 20 years against all defect in material and construction.

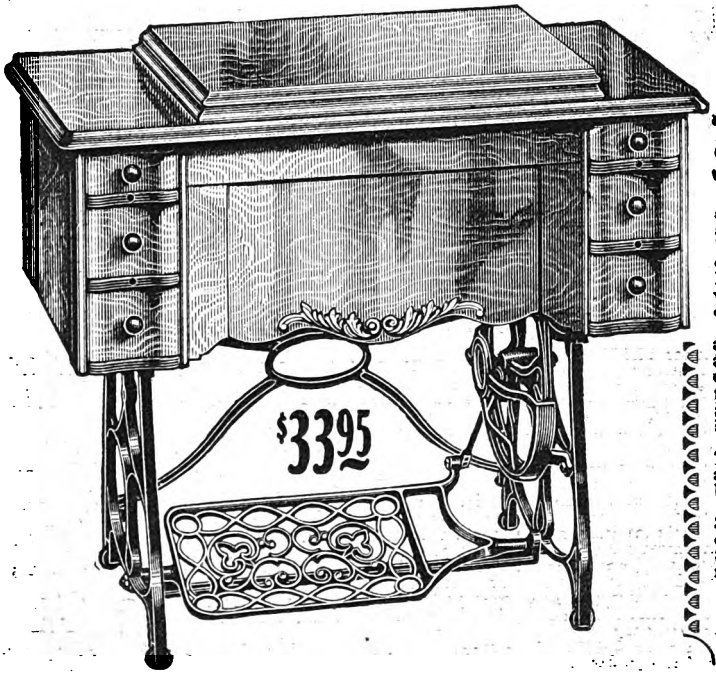

Sit Right—Sew Right—Buy Right!

No woman should remain any longer in need of a sewing machine when a big handsome homey Minnesota Sewing Machine like this can be bought at such a money saving price. Built of first quality tested materials and backed by our twenty-year guarantee as it is, you are absolutely assured of satisfaction in every respect. Designed in the popular sturdy six-drawer model, with the famous Minnesota Model "A" Head which is mounted on **the extra wide stand in our widely known "Sit-Right" position, enabling you to sit naturally without cramping and sew all day without fatigue.**

In order to offer this popular quality sewing machine to our millions of customers at this unbeatable low price, we brought to bear all the tremendous buying power and all the years of experience that has been acquired by our huge sewing machine department. And we are proud of the result; for we believe that in this machine, at this price, we are offering prospective buyers a **positive bargain value** on a standard quality product. And we guarantee that you can do any and every sort of sewing with this machine that any other machine will do.

The woodwork is of selected plain oak wood, and varnished in a golden oak color. The six roomy drawers provide ample space for the many sewing accessories, such as buttons, thread, shears and the like. The head is easy to bring into position, because of the automatic lifting device. Sold on thirty-day money back trial.

26R227¼—Six-Drawer Minnesota Model "A" Drop Head Ball Bearing Sewing Machine, fitted with automatic head lift, plain oak woodwork, complete with full set of attachments, accessories and instruction book. Shipping weight, 105 pounds. **Shipped by freight or express only, not prepaid.**

Sold for cash only **$33.95**

Shipped from our Chicago store or from a warehouse in Cleveland, Ohio

Digitized by Google

Quality Sewing Machines

MINNESOTA *Model "H"*

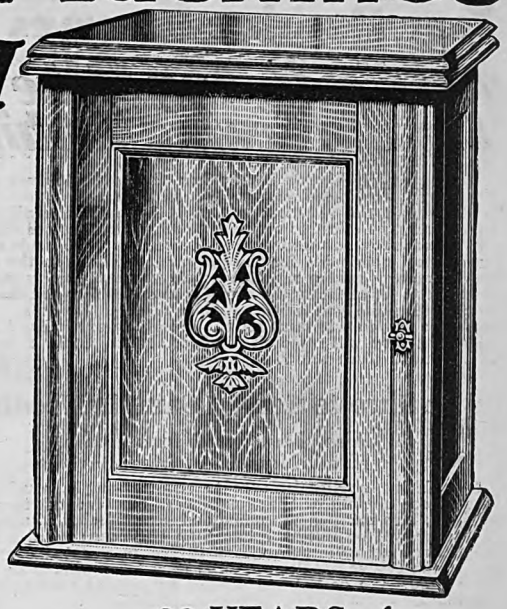

DEPENDABILITY, real top service sewing machine efficiency—year round and for all sewing was the service ideal we had in mind in selecting the Minnesota "H" Head. We believe it to be the best value of this price that can be secured *anywhere*. It is a machine that will operate smoothly, easily and quietly year after year on any and every sort of sewing that is required in a large size family. Guaranteed for twenty years against all defects of material and workmanship as it is, it is naturally of first quality tested metals; carefully constructed and nicely finished.

We guarantee this Minnesota Model "H" to give you perfect satisfaction—and you will be amazed at the number of pretty dresses and household articles you can make with it in one season. Sews any material from the sheerest silk fabric to the heaviest woolen wash garment.

Designed for appearance and space saving in this attractive cabinet style. Of selected quality plain oak, thoroughly seasoned and kiln dried. Inside the door is a convenient pocket for attachments and accessories. The mechanism is protected from dust and the machine is always handy for use.

Order this machine today, and try it in your own home on any work you have to do. Put it to every test for thirty days and if it does not come up to your expectations, send it back and your money will be returned.

$35.50

26R339¼—Minnesota Model "H" Hand Lift Parlor Cabinet Ball Bearing, Sewing Machine, complete with full set of attachments, accessories and instruction book. Shipping weight, 100 lbs. **Shipped by freight or express only, not prepaid.**
Sold for cash only $35.50
Shipped from CHICAGO or from a warehouse in CLEVELAND, OHIO. Send your order to Chicago Store.

Minnesota "H" Head

Head is thoroughly up to date, embodying many of the latest improvements. It makes the double lockstitch the same as all high grade machines. All bearings and wearing parts are made of specially selected carefully fitted steel for smooth silent operation. The tension on this head is placed on top of the arm and consists of two flexible nickel plated steel plates, through which the thread passes. Shuttle is cylindrical and made of fine grade steel. Self threading, being opened at one end for inserting the bobbin, after which the thread is instantly drawn into place by two motions of the hand.

20 YEARS *of Sewing Satisfaction*

We guarantee every Minnesota Model "H" Sewing Machine against all defects of material and workmanship for TWENTY YEARS. This broad guarantee is to assure you of perfect satisfaction in every way!

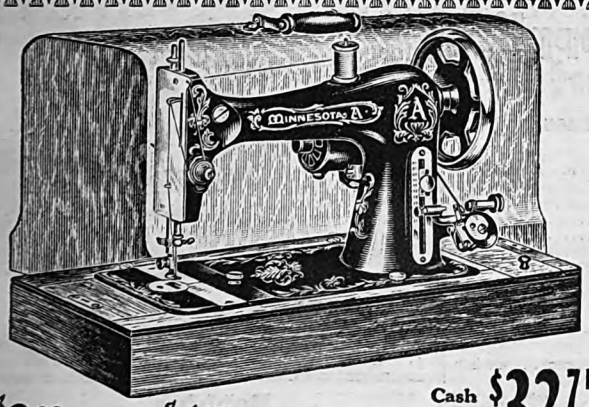

$3.00 Down $4.00 a Month Cash Price $32.75

Electric Portable Bargain

Equipped With Minnesota Model "A" Head

Think of a completely equipped Electric Sewing Machine in the popular space saving Portable form **at a price like this!** This is a new machine with us; and one that we have looked forward to offering our customers. But never before have we been able to combine the fine, lasting Minnesota "A" Head and a good quality electric motor in a portable sewing machine at such a **record making low price!**

It is especially valuable in apartments or small homes where space is limited, as it can be operated satisfactorily on almost any table space, and stored on a cupboard or pantry shelf when not in use. This splendid electric portable sewing machine is built on the same sturdy dependable lines, and is made to do the same work with the same efficiency as much higher priced electric machines. With the strong little foot controlled electric motor it runs swiftly and smoothly hour after hour without effort on the part of the operator.

Our price includes the machine with walnut case and cover, the motor and a full set of attachments, complete ready to run. The motor supplied is for direct or alternating current, 105 to 115-volts, and from 25 to 75-cycles. Machine is furnished with wood base and cover of American Walnut.

Shipped from CHICAGO or from a warehouse in CLEVELAND, OHIO. Send your order to Chicago Store. Shipping weight, 65 pounds. **Shipped by freight or express only, not prepaid.**

26R229¼— Portable Electric Sewing Machine, complete with full set of attachments, accessories and instruction book. $32.75
Cash Price .....
Easy Payment Price **$36.00**
Payable $3.00 with order, balance $4.00 a month. If you need a 32-volt motor allow $2.00 extra. **Use Time Payment Order Blank in back of catalog.**

Minnesota Model "H"

Built for SERVICE, STYLE AND ECONOMY! These words tell the story of this wonderful sewing machine. It is as lasting as the sturdy oak, the tested steel and the first quality cast iron it is constructed of. As satisfactory as a sewing machine **must be** in order to stand the thirty-day trial and twenty-year guarantee it is sold under. And as low priced as the great Nation-wide organization of Sears, Roebuck and Co. can make it with all their tremendous buying power and direct to home selling methods!

The woodwork is of good quality, attractively grained plain oak, finished in a rich golden oak color. The six large roomy drawers are enclosed and dustproof and are fitted with handy wooden pulls. An automatic lifting device brings the head into sewing position as the lid is raised. When the machine is open for sewing the front apron folds under the head out of the way. Stand is light running and ball bearing. Metal stand parts are durably black enameled and the whole machine, head and stand, is nicely finished throughout. Sold on thirty-day trial, guaranteed for twenty years, and priced for an immediate saving!

26R342¼—Six-Drawer Minnesota Model "H" Ball Bearing Drop Head Sewing Machine, fitted with automatic lift, plain oak woodwork, complete with full set of attachments, accessories and instruction book. Shipping weight, 105 pounds. **Shipped by freight or express only, not prepaid.** $29.95
Sold for cash only .....
Shipped from CHICAGO or from a warehouse in CLEVELAND, OHIO. Send your order to Chicago Store.

We Guarantee Safe Delivery of All Our Shipments

Digitized by Google

SEWING MACHINE SUPPLIES

Your Machine Deserves Only the Best Supplies

Needles for Any Make of Family Sewing Machine

No sewing machine is better than the needle it sews with! Realizing that the fastest, neatest and most satisfactory work is done with the sturdiest and most dependable needles, we have spared no effort to secure the best possible tested quality.

We guarantee our sewing machine needles to be made of the finest steel obtainable for the purpose, to give you the same service as any sewing machine needle you can buy, regardless of price; to fit perfectly the machine intended for, and that our price will make you a worth while saving. Order as many packages as you will want for the season, secure in the knowledge that they will come up to expectations. Order according to directions given below.

Be Sure to Send a Sample Needle

Also Mention Name and Head Number of Machine

In ordering needles be sure to send a sample, stuck in a small piece of cloth or heavy cardboard to prevent it from being lost; also mention the name and head number of machine. No order will be filled for less than one dozen needles. Our needles are put up in packages of twelve, in assorted sizes, and ten of the twelve needles are sizes used for sewing from 40 to 100 thread. We do not sell needles for special manufacturing machines.

26R306—Sewing Machine Needles.
We pay the postage. Per dozen..... **18c**

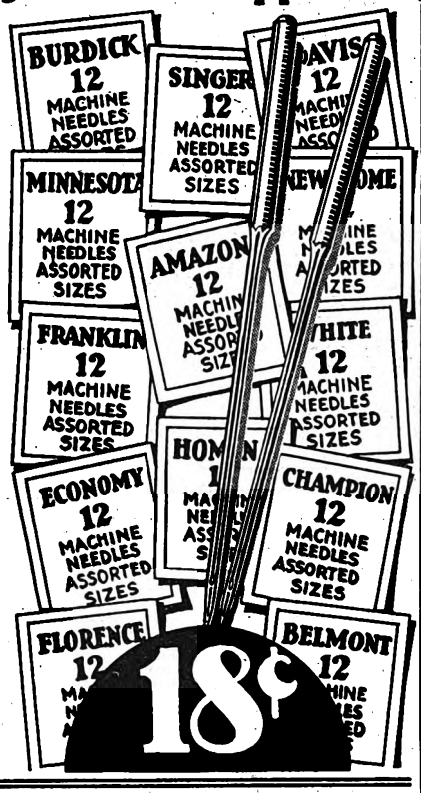

WE PAY THE POSTAGE!

All goods on this page are sent postage prepaid. When figuring your savings be sure to take this additional economy into consideration. We pay the postage!

SHUTTLES

The illustrations are exact reproductions. Be sure to compare your old shuttle with the illustrations before ordering. **Also mention the name and head number of your machine.** If the name of your machine is not shown, send us your old shuttle and we will try to duplicate it.

75c Each
We pay the postage

In some cases it will be found necessary to move the shuttle carrier to the right, so that the new shuttle, which is always a little larger than the worn shuttle, will fit properly. **We pay the postage.**

26R429
Burdick
Davis
Elmore
Minnesota

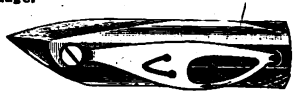

26R430
Belmont
Homan
Minnesota

26R436
Old Domestic

26R443
Edgemere
Eldredge
Howard
Minnesota

26R447
Franklin
New Domestic
Minnesota
Singer

26R490
Champion
Climax
New Home
New Ideal

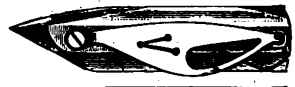

26R501
Amazon
Delmar
Home Queen
New Queen

26R532
Dundee
Minnesota
Norwood
Arlington
Gem

26R533
Kenmore

26R550
Florence
White

The Sewing Light Protects Your Eyes

With High Grade Lamp and New Style Double Plug

This sewing lamp is a necessity for the woman who sews. Poor light is one of the worst enemies of eyesight, and nearly all women who sew are common sufferers. Day or night regardless of where your machine stands, you can depend upon this excellent lamp for your sewing without the slightest trouble. It reduces your electric light bill inasmuch as it requires only a small part of the electricity needed to light a larger lamp. This sewing lamp is handsomely finished in polished nickel and comes complete with special attaching plug, long cord and bulb. Will fit all makes of sewing machines. With light for standard 105 to 115-volt 60-cycle alternating current. **We pay the postage.** **$2.30**

26R5701—Sewing Lamp..... **$2.30**
26R5702—Extra Bulb for above lamp..... **.40**
We pay the postage

Miscellaneous Supplies and Stand Parts

For any of Our Machines

We pay the postage

26R910—Greist Ruffler **$0.80**
26R1008—Genuine Greist Tucker..... **.50**
26R6010—Instruction Book ..... **.10**
26R1606—Presser Foot ..... **.30**
26R825—Shuttle Carrier ..... **.45**
26R4080—Shuttle Slide, front or back..... **.20**
26R1109—Attachments. Complete set..... **1.75**

The complete set of attachments consists of one tucker, one binder, one ruffler, a set of four hemmers, one under braider, one shirring blade and one short presser foot.

When ordering be sure to mention name of sewing machine and give head number.

26R5029—Leg, right or left. State which.... **$2.00**
26R5020—Brace ..... **.85**
26R5021—Treadle **1.25**
26R5022—Band Wheel, not ball bearing..... **1.25**
26R5028—Band Wheel, complete with ball bearings **2.00**
26R5023—Dress Guard ..... **.85**
26R5024—Treadle Rod ..... **.40**
26R5026—Pitman ..... **.80**

When ordering stand parts give name and head number of sewing machine and send full size drawing of part wanted.

Bobbins

26R620—Bobbins for Shuttles listed on this page. Per one-half dozen..... **16c**
We pay the postage.

When ordering bobbins be sure to mention catalog number of the shuttle for which the bobbins are wanted and mention the name and head number of your machine.

26R608—Bobbins for Economy and Franklin Rotary Machines. 3 for..... **25c**
We pay the postage.

Where to Find Head Numbers

The head number of machines sold by us will be found on or under the front shuttle slide, on the rear slide or on the stitch regulator plate.

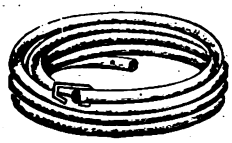

Leather Belt

Sewing Machine Belt. Genuine leather. Long enough for any sewing machine. Complete with hook. **We pay the postage.**
26R4046..... **19c**

Shuttle Screwdriver

Nickel Plated Shuttle Screwdriver. Will fit any shuttle. **We pay the postage.**
26R4050..... **6c**

Sewing Machine Oil

To obtain the best results from your sewing machine, to insure and warrant its always running easy and lasting a long time, you must use good oil. For this reason we have had prepared for us a special extra high grade oil. Net contents, 4 ounces **We pay the postage.**
30R3397—Per can **17c**

Metal Screwdriver

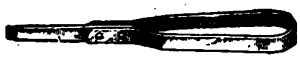

4½ inches long, nickel plated. **We pay the postage.**
26R4049..... **6c**

Bobbin Winder Rubbers

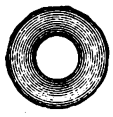

Bobbin Winder Rubbers. For all family sewing machines. When ordering be sure to mention name of sewing machine. We pay the postage.
26R4070..... **6c**

Needle Threader

One of the handiest attachments ever manufactured. Threads the needle quickly without straining your eyes. **We pay the postage.**
26R4062..... **15c**

Bias Cutting Gauge

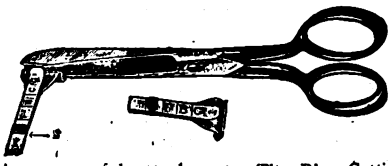

A very useful attachment. The Bias Cutting Gauge is used in making up bias bands for the binder for use in home sewing. The Bias Cutting Gauge is also used for cutting net and chiffon for ruchings, cutting straight bands for pleating and cutting narrow ruffles for baby bonnets and dresses. To use the attachment, place it on the point of the scissors blade as shown in the illustration. By means of the slide "S" you regulate the width of the band. **We pay the postage.**
26R4087—Bias Cutting Gauge..... **12c**

Digitized by Google

FROM LINE TO FINISHED WORK IN ½ THE TIME

Iron-All "Does All"
Simply-Quickly-Safely

The greatest convenience ever offered the home in time, work and money saving!

$5.00 DOWN
$10.00 A MONTH

The Newest Most Modern Ironer

AT LAST! An entirely new Electric Ironer that is as modern as radio, as reliable as the automobile. We told our engineers we MUST have the finest ironer made, one that would successfully meet every household ironing problem. They gave us the NEW Iron-All, the perfect ironer. After hundreds of comparisons and tests of all kinds we are convinced there is no other electric ironer made that outclasses Iron-All regardless of price. We know, too, that *not another ironer on the market will offer the same huge saving* in cost because we have brought all our tremendous resources to bear on this value.

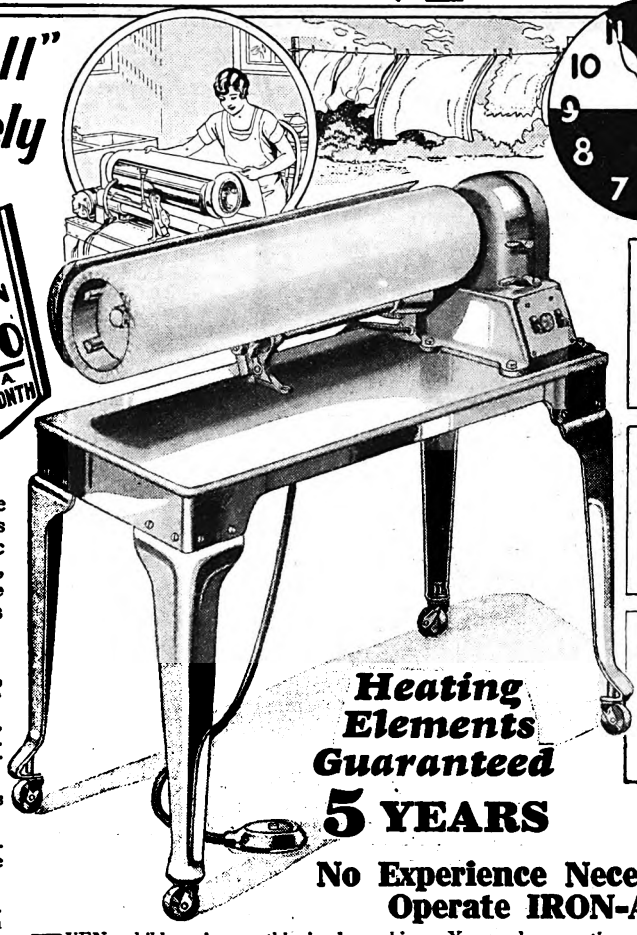

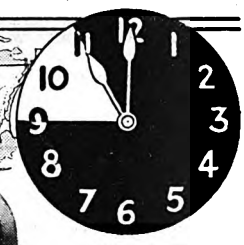

Start at nine, finish at eleven

The ironing surface of 10 flatirons

As easy to run as an electric sewing machine!

Heating Elements Guaranteed 5 YEARS

Read These Exclusive Features:

1—ENAMELED a beautiful shade of pastel green to match the Water Witch washer (see color illustration on page 785).

2—CHASSIS is bolted firmly and rigidly to a pressed steel table which is supported by angle iron legs. Very compact and a most attractive, convenient design. Excess weight and unnecessary parts eliminated.

3—SHOE is heavily plated with chromium, rust and scratch proof. Self adjusting, assuring perfect contact with roll at all times.

4—ROLL covering consists of four thicknesses of an especially knitted cotton pad and an inner roll cover. Heavy cotton external cover easily removed for cleaning. Roll can be stopped rotating while shoe is in contact with it, an important feature for pressing. Full floating open end roll is made of a seamless steel tube, 26 inches long and 6 inches in diameter.

5—GEAR HOUSING contains all mechanism for actuating roll and shoe—no exposed moving parts—together with a lifetime supply of lubrication.

6—TWO CONTROLS, foot or hand, govern action of shoe and roll. Operator can use whichever is most convenient.

7—JEWEL PILOT LIGHT shows whether heat is on or off.

8—RELEASE LEVER located directly in back of shoe releases shoe from roll instantly.

9—ROLL CONTROL is automatic. Roll turns only when shoe is in contact with garment being ironed. When shoe is released the roll stops turning.

10—AUTOMATIC UNIFORM PRESSURE maintained on all points of ironing surface regardless of thickness of garment.

11—HEATING ELEMENTS extend entire length of shoe and consist of two chromolax units guaranteed for five years.

12—BALL BEARING construction assures greater speed in ironing, easier handling, quiet operation, small current consumption and a smooth running, long lived machine.

No Experience Necessary to Operate IRON-ALL

EVEN a child can iron on this simple machine. You need no practice—simply sit down and iron. Flat pieces, bed linen, tablecloths, dresses, children's clothes, everything is ironed beautifully and with amazing speed! A big week's washing that would require a whole day the old fashioned way takes only two to three hours of effortless, comfortable guiding of clothes through the Iron-All. And the quality of ironing it does is perfection itself. Order the Iron-All today and try it for thirty days. You can buy it on our simple easy payment plan if you wish. Cannot be used on 32-volt farm plants but we can supply for other than 110-volt 60-cycle alternating current at $4.00 extra. Floor space, 36 inches long, 16 inches wide, 33 inches high. Shipping weight, 215 pounds.

26R804¼—Cash price..... $ 92.50
Easy payment price..... 102.00

Terms: $5.00 with order, $10.00 a month. Use Time Payment Order Blank in Back of Catalog. Shipped by freight or express from CHICAGO or from a warehouse in DETROIT, MICH., not prepaid. Send your order to our Chicago store.

Double your savings by getting double the work from your Water Witch, Kenmore or Allen Washers. This new idea Jiffy Ironer connects directly with any of these three machines by simply lifting off the wringer and putting the ironer in its place on the wringer shaft. This is easily and quickly done, as both wringer and ironer are light enough to be handled by any woman.

Now the "JIFFY" Ironer

COMPACT - ECONOMICAL
EASY TO OPERATE

YOUR WASHING MACHINE MOTOR PROVIDES THE POWER

A new Ironer which is just as efficient, just as sturdily built, does the same work as quickly and as perfectly as any electric ironer made. If you have waited for a compact machine at a price within your reach, delay no longer. The Jiffy answers every purpose, meets every demand for speed, labor saving and economy. It will preserve your health and your youth and give you more time for pleasure. It will do all your ironing in one-half the time. Use the Jiffy on flat work, the hardest most tiresome part of your laundry, or on children's fancy dresses or men's shirts. Note its magic speed, the amazing perfection of its work. It heats in 4 minutes which is as fast as an ordinary electric iron. The ironing surface is equal to 10 flatirons. The Jiffy is as portable as your vacuum cleaner and occupies no more space in corner or closet when put away.

Try this new appliance in your laundry for thirty days. Test it alongside any other ironer you wish. Consider the quality of its construction and then compare the saving. If you are not completely satisfied send back the ironer and we will gladly return your money, together with transportation charges you have paid. Shipping weight, 55 pounds.

26R805¼—Cash price..... $45.00
Easy payment price..... 50.00

Terms: $4.00 down, $5.00 a month. Use Time Payment Order Blank in Back of Catalog. Shipped by freight or express from CHICAGO or from a warehouse in DETROIT, MICH., not prepaid. Send your order to our Chicago store.

Digitized by Google

The ALLEN A FAVORITE MODEL A POPULAR PRICE!

ONLY $69.50 CASH PRICE

Easy Payments ONLY $5.00 DOWN $6.00 A MONTH

The Standard Electric Washer Preferred by Thousands

A bargain! We've sold the Allen for years to those of our customers who prefer the cylinder type of washer. And we've sold it at the lowest price known for washers of this style and this quality. For the Allen is a quality washer, from the modern **All Metal** swinging wringer with full size 12-inch semi-soft rubber rolls to the self oiling bearings that never need attention—a feature found elsewhere only on washers selling for $125.00 to $175.00—or the troubleproof, splashproof motor with its low current consumption. Every nut and bolt, every carefully machined part, every detail of construction is designed to give you satisfying service, to relieve you of all washing machine worries for years to come. Simple to operate. Just place clothes in the all aluminum cylinder which rocks gently back and forth and in a few minutes they are spotlessly clean. Cylinder is smooth as glass and cannot tear the daintiest garments. Easily lifted out for cleaning. The motor is splashproof, latest type, full ¼ horse-power with economical current consumption. The strong angle iron frame assures rigidity and sturdiness of this long lived washer. The beautiful battleship gray enameled body is the final touch of quality to a washer you will be proud to own. Every Allen bears the seal of approval of Good Housekeeping Institute, insuring perfect construction and satisfactory operation. Send us your order together with the small down payment required. Try the Allen in your home for thirty days and compare it in every way before you decide. Then if you are convinced of the value and the saving send us only $6.00 a month until the machine is paid for.

Insist on These Features:

1—Self Oiling Bearings.
2—All Metal Swinging Wringer.
3—All Aluminum Cylinder.
4—Splashproof Motor.
5—All Metal Body.
6—*Approved by Good Housekeeping.*

Special Voltage Motors

If the electric current supplied to you is different from the standard 105 to 115 volts, 60 cycles alternating current, we charge $4.00 more for the washing machine because the motor manufacturers make an extra charge for these special voltage motors. When writing your order be sure to mention whether you use direct or alternating current, and the voltage and cycles. This information will be found on your electric meter.

Tested and Approved Good Housekeeping Institute

Catalog Number	Allen Electric Cylinder Type Washer	Cash Price	Easy Payment Price	Payment With Order	Monthly Payment
26R565¼	With motor for alternating current, 105 to 115 volts, 60 cycles.	$69.50	$76.50	$5.00	$6.00

Shipped from factory in SOUTHERN MICHIGAN. Not prepaid. Shipping weight, 255 pounds. **When Ordering on Easy Payment Plan Use Time Payment Order Blank in Back of Catalog.**

The DOLLY WONDER With New Improved All Metal Wringer

A wonder for efficiency and a wonder for saving. Never before a washer of this style, of this quality, with these features for so little money. Complete, motor equipped, ready to run, at an unheard of bargain price. We offer a dolly washer with a genuine all metal wringer, far superior to the old style wood wringers which become waterlogged and soon rot away. The Dolly Wonder, built on this famous reliable washing principle, is a special bargain value, purchased in huge quantity to offer our customers a real rock bottom price.

Other special features of the Dolly Wonder are the big roomy family size tub of genuine inch thick cedar, the heaviest made and impervious to water and moisture. Strong galvanized hoops that will not rust. Legs that can't become rickety. This is the way it is built throughout. Every bolt and board of the Dolly Wonder is made of good quality material, and it is carefully and lastingly constructed. Operated by a powerful ¼ horse-power electric motor, it will do the family washing week after week and month after month easily and economically. And the Dolly Wonder is a wonder for washing! Put an ordinary size washing into the machine, shut the lid, start the motor, and the usual one-day washing is clean and white in a few minutes!

Very simple. The dolly oscillates back and forth through the clothes, rubbing them gently against the corrugated tub bottom and sides. Washes safely, surely, quickly. Safety wringer swings and locks to all necessary positions. Finest quality, semi-soft rubber rolls, easy on clothes and buttons. Metal drain board is extra wide and reversible. If you want a good dependable electrically operated washing machine at a price guaranteed to save you money, you need look no further. Order the Dolly Wonder today!

PROMPT SHIPMENT

No long wait. These machines are crated and ready for shipment in our **CHICAGO store. Not prepaid.**

Dolly Wonder, With Motor for 105 to 115-Volt, 60-Cycle Current

Catalog Number	Cash	Easy Payment Price	Payment With Order	Monthly Payment	Shpg. Wt.
26R500¼	$49.75	$54.75	$5.00	$5.00	250 lbs.

For Time Payment Orders, Use Time Payment Side of Order Blank Enclosed.
Special Voltage Motors—See Allen above.

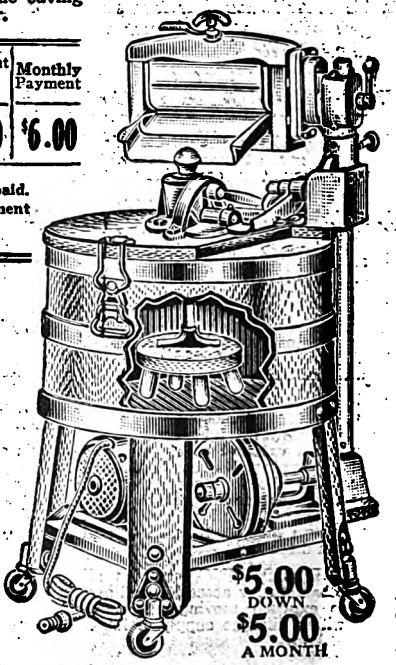

$5.00 DOWN
$5.00 A MONTH

$15.95 CASH ONLY

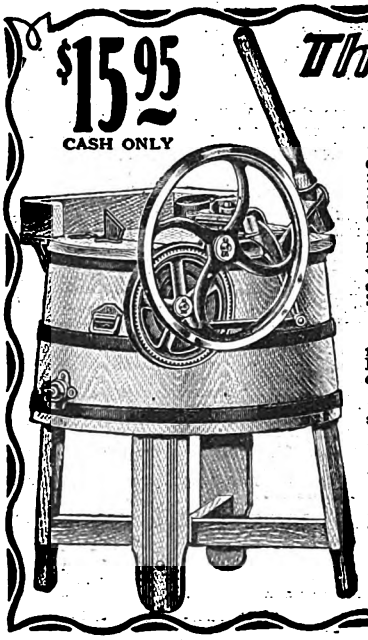

The Best Hand Power Washer Made

No need to dread the work of washday. This High Speed Wizard uses the simplest principles to make your washday easy. The slight touch of your hand on the handle transfers enormous forces of leverage to smooth running gears, rotating the dolly at high speed with hardly any effort on your part. Your washing is done, and done well, in a mere fraction of time usually necessary. There's nothing complicated, nothing to get out of order. No other hand operated machine can offer so much of efficiency and ease. Every latest device that adds to your convenience is incorporated in the High Speed Wizard. A special frame for attaching a hand wringer is placed at one side of the tub in a position that reduces the work of wringing to a minimum. The lid fastens with a strong hasp and is quickly lifted and out of the way when wringing. In every way the High Speed Wizard is the superior hand washer.

Built for Long Service

The construction and material are far superior to the ordinary machine of this price. Heavier parts and wood from specially selected stock give lasting satisfaction.

Every detail is made well. The gearing is the result of years of experimenting. A special arrangement of the handle socket permits operation from a standing or sitting position, making it easy to operate. The inside of the full size, six-sheet capacity tub is corrugated, which means cleaner clothes and quicker washing. Metal drain cock is conveniently located on side of tub. **Shipped from CHICAGO store, not prepaid.** Shipping weight, 115 pounds. **Sold for cash only.**

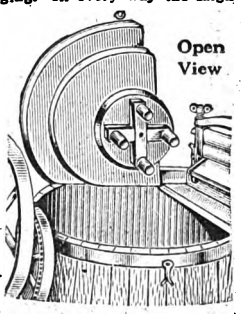

Open View

26R514¼—High Speed Wizard Washer..... $15.95

Easy to Buy Easy to Operate

$4.95 AND UP

The Quick and Easy Washer is all that its name implies. It does your washing quickly, easily and well. It is exceptionally well made of high quality materials. Simple as the Quick and Easy Washer is, you will find it a great improvement over the washboard. Health is wealth—protect yours. Use a washing machine.

Shipped from our CHICAGO store or from the factory in CENTRAL INDIANA, not prepaid. The Quick and Easy Washer is made in two sizes. Both machines are 25 inches high. **Sold for cash only.**

26R530¼—Size, 19x28½x14 inches inside measure. Shpg. wt., 45 lbs..... **$4.95**
26R535¼—Size, 22x28½x14 inches inside measure. Shpg. wt., 50 lbs..... **6.45**

Digitized by Google

Digitized by Google

A LARGER Tub-A BETTER BIGGER Saving and a

ENDURANCE for 10 Years and More

Absolutely Proved

by 3,455-HOUR NON-STOP TEST

Quality predetermined on the test block. Durability of every part checked before we ever sent out a single washer. We had to be sure before we backed the Water Witch with our name and our guarantee. We know, and now over a hundred thousand happy women also know, that this advanced gyrator is second to none!

Save $55.00 to $85.00!

Not even the highest priced washing machines on the market have all the quality features of the new Water Witch. Compare it with those costing as much as $175.00 elsewhere and you'll find that feature for feature the Water Witch is actually superior. Why pay a premium, why not pocket the saving we offer you? Why should you pay the high commissions, the high overhead, the high distributing costs of other manufacturers? Why not take full advantage of the enormous buying power of twelve million customers? Buy a Water Witch today and save $55.00 to $85.00!

Money Cannot Buy a Better Washer! Finest Construction Throughout

Every day we receive enthusiastic letters from customers who have bought the Water Witch. "Best ever built." "Washes perfectly." "Cleans clothes in 3 to 7 minutes." "Never tears even the sheerest silks." "No hand rubbing needed even on soiled cuffs—the Water Witch does all the work." "Removes grime and grease from the dirtiest overalls." "I never need to search around for oil holes—the self oiling bearings are a wonderful convenience." "Clothes never tangle or tear in your gyrator." "The solid coppertub is easily cleaned because it's nickeled inside." "Tub is extra large, which means I can wash more clothes in less time." "It looks like the Water Witch is so well built it can never wear out." These are only a few of the many comments we receive—our customers know the Water Witch is a better washing machine, that it always gives satisfaction.

Guaranteed 10 *Years*

A guarantee that the Water Witch must live up to because it is built that way. In a recent test this remarkable washer was operated for 3,455 hours, the equal of 10 years' actual washing service, and apparently could have gone on and on indefinitely. An unheard-of, unparalleled performance! The most convincing proof of the perfection and durability of every part. So certain are we of the quality and workmanship of the Water Witch that we absolutely and unconditionally guarantee it against all defects in material and workmanship for 10 years. Behind this guarantee stand the entire resources of Sears, Roebuck and Co., the World's Largest Store.

30 Days' Free Trial

We urge you to prove every statement, every claim we make about the Water Witch. We urge you to compare it with any machine made, bar none, regardless of name, make or price. Try it in your home on your washing for 30 days. Then if you are not satisfied, send it back and we'll gladly return your money together with all transportation charges you have paid.

A FEW of the Exclusive Water Witch FEATURES

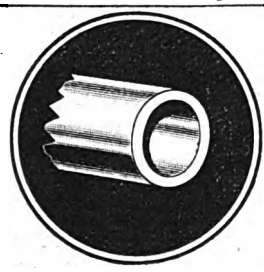

Self Oiling Bearings

The Water Witch is built with finest quality bronze graphite bearings that furnish a constant and positive supply of oil as needed. No guesswork, no chance of the Water Witch bearings burning out because of lack of oil. Self oiling for the life of the washer. No groping around with a messy oil can looking for oil holes, soiling your hands, wasting your time. **Never before has this feature been offered on any washing machine that sells for less than $125.00.**

When you compare the Water Witch with other washers, do not overlook this all important construction. Do not buy a washing machine that is not equipped with self oiling bearings.

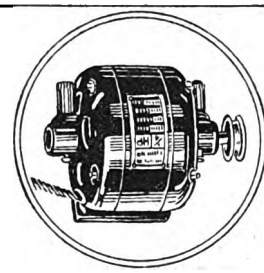

Splashproof Motor

The very best obtainable splashproof motor is used on our washers. Manufactured especially for washing machine use by one of the oldest and largest manufacturers of fractional horsepower motors in America. An exceptionally high grade motor that is not subject to damage or injury when water is carelessly splashed or spilled on it. The thorough waterproof construction protects at all times the parts that are liable to damage or injury from water. Designed with sufficient capacity to drive both the washer and wringer at the same time, without danger of overloading the motor. Absolutely troubleproof, full capacity ¼ horsepower motor.

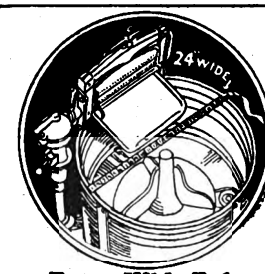

Extra Wide Tub

The tub of the Water Witch is **round**, the most satisfactory design known. Has no square corners to offer resistance to the water and set up cross currents. Compare the extra width of the Water Witch tub, it's 24 inches wide, which means bigger capacity and quicker washing. More convenient, also, to put in and take out clothes. Just the right height. Made of solid, rustproof copper, constructed of one piece and without rivets to become loose and leak. Nickeled on the inside for easy cleaning. Bound at top with extra heavy aluminum frame into which lid fits snugly and securely.

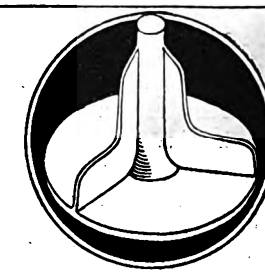

Triple-Vane Gyrator

The Water Witch is known as a gyrator type of washer—the fastest washing principle ever devised. The speedy, triple-vane gyrator swirls the water back and forth through the clothes, removing all soil from even the dirtiest grease covered work garments. No high center post, nothing to catch or tear clothes. Permanently watertight construction because the gyrator receives its impulse above the water line. The Water Witch gyrator receives its impelling force above the water line, hence requires no stuffing box or glands, all of which will wear and permit water to leak through from the tub.

Digitized by Google

Wringer-A FASTER Gyrator GREATER Washer!!!!

A MAGNIFICENT washing machine! A beautiful, finished, quality product. A modern washer, with modern conveniences, modern appearance, modern coloring. The new sky blue lacquered body blends perfectly with the brightly polished solid copper tub. A pleasure to behold, but a greater pleasure to operate. For the Water Witch shoulders every duty of washday, relieving you of all effort on your part. Like magic it removes every bit of dirt from soiled garments, leaving you not even the customary hand rubbing to do. Nothing has been overlooked, not one detail slighted, not one convenience forgotten. You will agree, once you have tried the Water Witch, that here is the perfect washing machine.

$5.00 DOWN
$7.00 A MONTH

New Positive! SAFETY Wringer

ABSOLUTELY safe! Not the slightest chance of injury to yourself, your children, your clothing. Instant safety release is positive, sure, never failing. This new development is the latest improvement to the Water Witch, the final feature that establishes its supremacy. You owe it to yourself, to your family, to insist on a wringer of this kind on your washing machine. A simple, easy flick of the lever and all the pressure is instantly removed from the rolls of this new wringer. Can also be quickly taken apart for cleaning. The balloon type rubber rolls remove all the water and protect the buttons from damage. Can be used while you are washing another tub full of clothes and swings to all positions. All metal construction throughout.

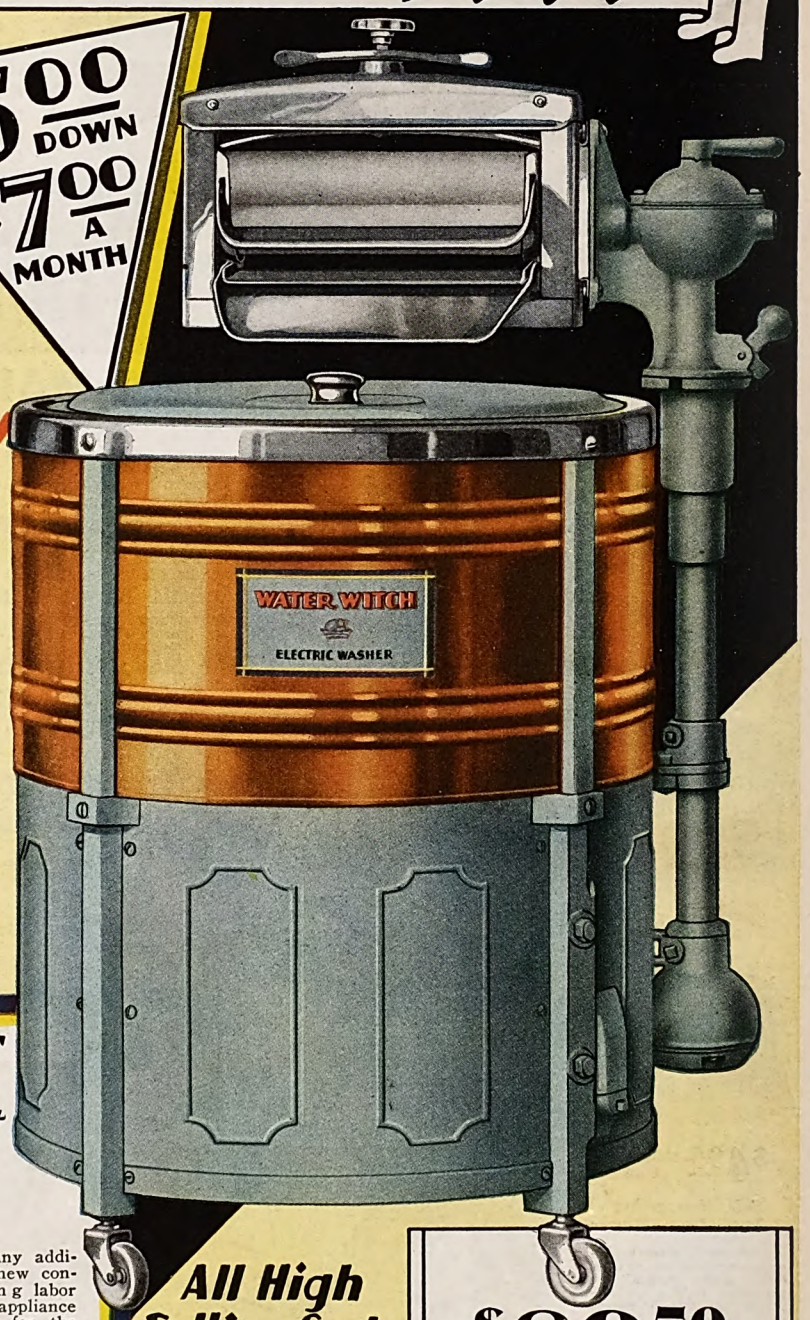

"The NYMPH"

Mid Week Washer

Included at No Extra Charge

You pay not one penny additional for this handy, new convenience. An amazing labor saving, money saving appliance that we are offering for the first time to make the Water Witch such a sensational value, that you simply can't even consider any other washer. The Water Witch and the Nymph are an unbeatable combination, a pair of willing workers always at your service. Ideal when you have only a few clothes or the odds and ends of the mid-week wash and particularly with the daily wash incidental to the infant baby. Keep it in the bathroom or bedroom and when filled with soiled clothing simply add soap and hot water, then place the Nymph over the post in place of the agitator in the Water Witch and turn on the power. In a few minutes the clothes are spotless. Cleans on the same gyrator principle as the Water Witch. Don't be without this added convenience.

Just Right Size for Small Washings

All High Selling Costs Wiped Out

$89.50 CASH PRICE

Shipped promptly from the factory in SOUTHERN MICHIGAN. Not prepaid. Shipping weight, 270 pounds. When ordering on easy payments use Time Payment Order Blank in Back of Catalog.

Catalog No.	Water Witch Electric Washer	Cash Price	Easy Payment Price	Payment With Order	Monthly Payment
26R578⅓	With motor for alternating current, 105 to 115 volts, 60 cycles	$89.50	$98.50	$5.00	$7.00

Special Voltage Motors

If the electric current supplied to you is different from the standard 105 to 115 volts, 60 cycles, alternating current, we charge **$4.00** more for the washing machine, because the motor manufacturers make an extra charge for these special voltage motors. **When writing your order, be sure to mention whether you use direct or alternating current, and the voltage and cycles.** This information will be found on your electric meter.

For Express and Freight Rates, See Index for Pages

Digitized by Google

BALL BEARINGS

Lindbergh, Byrd

Ball Bearings, simple as they are, have been largely responsible for the success of these daring "bird men." For it has been Chrome Alloy Ball Bearings, the same as used in these lawn mowers, that have protected the motors of their planes in the gruelling tests that they have been put to. Fast moving machinery knows of nothing better than the reliable, frictionless and long wearing Chrome Alloy Ball Bearing.

$11.90 16-Inch WE PAY POSTAGE

THE WORLD'S LARGEST DEALER IN LAWN MOWERS

Guarantee

We guarantee the BEST MADE Lawn Mower to be the equal in quality of any mower anywhere selling up to $25.00. We guarantee to return your money if you are not completely satisfied that your BEST MADE mower is the greatest 5-blade lawn mower value ever offered.

SEARS, ROEBUCK AND CO.

BEST MADE *5-Blade* LAWN MOWER

This new mower is a beauty in every respect. Mechanically it is perfect. It is so much better than the average that there is no comparison. You have only to push it over your lawn but once to be convinced that the BEST MADE is a far superior lawn mower.

Smooth, quiet, easy to push and cuts with velvet evenness, this mower has every trait of the "thorobred" that it is. Prices—yes, we believe you will agree, they are very low. Our lawn mower business today is far greater than has ever been known before

Reasons Why This Is a Better Lawn Mower

Wheels—Oversize, 11-in. high, make this mower easier to push and faster cutting. The wide 1¼-inch tread insures greater traction.

Full Width Cut—Full 16, 18 and 20-in. A great many manufacturers supply mowers that cut from ½ to 1 in. less than the size given. Wider cut means quicker work.

Revolving Cutters—There are 5 of them. Made of crucible steel tempered in oil, braced with 4 malleable iron brackets (instead of the usual 3). Blades are double riveted at ends—practically impossible for them to twist out of shape.

Wiping Cut—These 5 revolving self-sharpening blades wipe (not push) the grass across the bed knife and give a clean shearing cut of velvety smoothness.

Ball Bearings—Both balls and cones are made of newly developed Chrome Alloy Steel of diamond-like hardness. Will run for years without needing adjustment or showing signs of any wear. The most practical of all bearings.

Shrub Bar and Frame—Cutting blades to be kept in perfect line must revolve in a very rigid frame. The frame of the BEST MADE is very strongly constructed and braced with a shrub bar of finest steel shafting.

Cutter Bar—So firm that it always stays in perfect alignment with the revolving blades. The bed knife is made of genuine Disston saw steel and is easily adjustable. Produces a keen self sharpened edge at all times.

Gears—Are specially hardened. Oiled from spring oil cups that cannot fill with dirt and gum the gearing.

Handle and Roller—Best selected hardwood. Roller easily adjusted for height of cut. Fitted with grass catcher brackets.

Finish—The new BEST MADE is finished in beautiful colors of bright gold, edged and trimmed in royal blue. Natural wood handle is thoroughly varnished to withstand the weather.

Comes Perfectly Packed—Completely oiled, sharpened, adjusted and ready for use. Shipped postpaid in a strong wooden box.

99R6526	99R6527	99R6528
Full 16-inch cut. We pay the postage.	Full 18-inch cut. We pay the postage.	Full 20-inch cut. We pay the postage.
$11.90	$12.90	$13.90

A 5-Year-Old Runs It!

I bought a lawn mower from you a few weeks ago, and I think it is the easiest running mower I have ever used. My little grandson, 5 years old, can run it. We like it fine. C. E. WAGONER. (*Address furnished on request*).

SO Easy to Push

Here's the Reason

In a fine watch the wheels, where friction is great, revolve on jeweled bearings. And so with the BEST MADE mower. The cutting blades, which turn 5½ times as fast as the wheels, revolve on Chrome Alloy Ball Bearings.

SUNRISE

We Pay the Postage

$4.95 12-Inch Cut

Self Sharpening 3-Blade Lawn Mower

For small lawns an inexpensive mower such as this often serves the purpose. The SUNRISE has 8-inch wheels and 3 cutting blades. Don't compare it with the ordinary lawn mower you find at this price. Mowers of SUNRISE grade usually sell elsewhere for $7.00 or more. Spiral cutting blades and bed knife are made of hardened steel. Gearing completely enclosed. Finished in dark green and black with natural finish handle. We pay postage.

99R6501 12-inch..... $4.95
99R6502 14-inch..... 5.25

Lawn Mowers on this and opposite page shipped from CHICAGO, ILL., COLUMBUS, OHIO, or EVANSVILLE, IND. Send order to city nearest you.

11-INCH WHEELS

We pay the postage on merchandise on this page.

Digitized by Google

Digitized by Google

Our HERCULES Brand
THE HIGHEST QUALITY MADE

BETTER GOODS
A Fork for Every Purpose

Postpaid **98c**

Hercules Hay Forks

In our Hercules Brand we offer you the very best forks obtainable. Only the highest grade materials are used in their manufacture. The tines are made of highest quality spring steel carefully tempered. Will hold their shape and not break under the hardest use. Handles are selected northern ash, straight grained, waxed and polished. Each fork is carefully tested and is guaranteed perfect. Three 12-inch spring steel tines, strap ferrule. 4½-foot handle. **We pay the postage.**

99R6815—Standard grade, half polished.....$0.98
99R6814—Hercules grade, full polished..... 1.25

$1.55

Hercules Header Forks

Made of highest quality materials for long, hard service. These forks are the best made, regardless of price. Straight grained northern ash handles, best selection. Proper shaped tines. You save one-third over prices elsewhere. Extra quality, four 15-inch polished, four tempered spring steel tines, 10¾-inch strap ferrules. Shipped **freight or express only, not prepaid.**

99R6774 Regular pattern, 5-foot handle....$1.55
99R6775 Hercules, Kansas deep dish; 4½ foot handle. $1.65

"Hercules" Manure Forks

Long Bent Handle Forks. Best selected northern ash handles with strap ferrule. **We pay the postage except on 99R6788, 99R6789 and 99R6790 which are shipped only freight or express, not prepaid.**

99R6787—"Standard" four 12-inch tines, 4-ft. handle.....$1.00
99R6788—"Hercules" four 13-inch tines, 4½-ft. handle.....$1.30
99R6789—"Hercules" five 13-inch tines, 4½-ft. handle.....$1.55
99R6790—"Hercules" six 13-inch tines, 4½-ft. handles.....$1.75

D Handle Forks, strap ferrule, steel D. **We pay the postage.**

99R6817—"Standard" four 12-in. tines.....$1.00
99R6811 "Hercules" five 13-in. tines.....$1.65
99R6812 "Hercules" six 13-inch tines..$1.85

Postpaid **98c**

Spading Forks

Hercules grade has head made of heavy steel and is suitable for all soils. Dirt does not stick. Standard grade has smooth black tines, strong handle and is a big value at our price. Tines are full polished. Strap ferrule. Four 11-inch tempered angular steel tines. 30-inch ash handle with steel D. **We pay the postage.**

99R6862—Standard grade, black tines, straight handle.....98c
99R6861—Hercules grade, full polished tines, bent handle.....$1.45

Postpaid **$2.50**

Scoop Fork

30-Inch Steel D Handle. Flat tipped, oval steel tines, 30-inch steel D handle. Ten tines, 16 in. long, 14 in. wide. **We pay the postage.**

99R6853 **$2.50**

Sholder Scoop

For handling potatoes, apples, corn, vegetables, ice, etc. One-piece steel socket and strap. No rivets. Double tinned to prevent rust. 28-inch handles. Steel D. **We pay the postage.**

99R6854 **$1.90**

Postpaid **$1.90**

Wire Lawn Rakes

For raking lawns, gathering leaves and light rubbish. Twenty-four wire teeth firmly locked in the head. Will not come out. Width of head, 20⅝ in. Aluminum finish. 5-ft. handle. **We pay the postage.**

99R6880 **74c**

74c We pay postage

"Standard" Steel Rakes
Big Value

Well made, well balanced all purpose rakes. Steel ferrule. 5-ft. handles. Straight teeth and straight level head. **We pay the postage.**

99R6867—12 teeth.....55c
99R6868 14 teeth 65c

Postpaid **55c** 12 Teeth

"Hercules" Steel Bow Rakes

One-Piece, Extra Strong. 5½-foot select ash handle, curved teeth. Bow and rake are one-piece, making a sturdy tool for hard use. **We pay the postage.**

99R6872—12 teeth, 5½-foot handle, as illustrated.....88c
99R6873—14 teeth, 5½-foot handle.....$1.00
99R6874 16 teeth, 5½-foot handle.....$1.10

$7.75

"Best Made" Lawn Trimmer

Finish off the edge of your lawn neatly and smoothly; trims close to walls, trees, buildings, fences, shrubbery and flower beds. No necessity for tediously going over the rough spots with edging shears, sickle or hand trimmers. An efficient time and labor saver that every gardener and home owner that prides himself upon his well kept lawn can readily appreciate. Constructed on the same principles as a lawn mower. Four revolving blades, simple and easy adjustment. Self aligning bearings. **We pay the postage.**

99R6511.....$7.75

Bamboo Rakes

Will not injure the lawn. Teeth bound with copper wire. 4-foot handle securely attached by galvanized double clamp and brass nuts and bolts. **We pay the postage.**

99R6876.....45c

Improved Clipper Grass Shears

Blades, 6-inch cutlery steel, full polished concave ground and securely riveted to unbreakable, malleable handle. Solid brass spring. Length, 12¾ inches.

9R5928— We pay the postage....69c

Grass Shears Standard Grade

Forged and hardened tool steel blades. Half polished.

9R5938—Lgth., 5½ in. We pay postage.28c

Improved Highest Quality. Forged, hardened and tempered highest quality tool steel blades. Bolt and spring for adjusting opening and tension of blades are exclusive patented features. Blades cannot jump. Self cleaning. Will not gum. 6-in. full polished blades.

9R5937—We pay the postage.....78c

Scythe Blade Grass Hook

11-inch blade, highest grade tool steel; bolted to unbreakable malleable shank. Hickory handle shaped to fit the hand. **We pay the postage.**

9R5949.....50c

Standard Grass Hook Blade and tang forged from one piece of tool steel. Offset handle firmly riveted to tang. **We pay the postage.**

9R5945.....38c

Long Handle Scythe Blade Grass Hook

Blade forged from highest quality scythe steel and will keep a sharp edge. Blade is bolted to unbreakable, malleable handle socket. 40-inch hardwood handle makes it easy to use from a standing position. **We pay the postage.**

99R6724 **80c**

Garden Set
Usual 70c Value Elsewhere

For planting and weeding. Made of one-piece tough, heavy steel, red enamel. 11-inch trowels, 10¾-in. dandelion weeder, 9¾-in. cultivator. **We pay the postage.**

9R6107.....45c

69c

Roller Flange Bottom Grass Catchers

Heavy white canvas, galvanized iron roller flanged bottom, grass slides backward. 13 inches deep at back. Adjustable steel hooks fit any mower. **We pay the postage.**

99R6557—For 12 to 16-inch mowers.....69c
99R6558—For 18 to 20-inch mowers.....89c

Extra heavy, Non-skid roller flange, perforated galvanized bottom. Extra heavy canvas. 16 in. deep at back. Adjustable hooks. **We pay the postage.**

99R6555—For 12 to 16-in. mowers.....89c
99R6556—For 18 to 20-in. mowers.....$1.10

We pay postage

Makes Pruning Easier

Waters' Tree Pruners

Steel hook. Tool steel blades. 12-inch steel lever. Airplane spruce pole. **Shipped only by freight or express, not prepaid.**

	Lgth.	Wt.	Shpg.
99R6673	8 ft.	4 lbs.	$1.38
99R6674	10 ft.	5 lbs.	.48
99R6675	12 ft.	6 lbs.	.64

9R5940—Extra knife. We pay the postage.....11c

Telegraph Tree Pruner
(Not illustrated.) Without pole or rope. **We pay the postage.**

9R5934.....$1.25
9R5935—Extra Spring..12
9R5936—Extra Blade..12

Pruning Saw **85c** We Pay Postage

18-inch spring steel blade, toothed fine on one edge, coarse on other. Hardwood handle. **We pay the postage**

9R5042.....85c

Buckeye Pruning Shears

$1.35 We Pay Postage

Blade and hook are forged steel. Long steel ferrules 22-inch best grade ash handles. 2½-inch steel blade. Will do double the amount of work of other shears. **We pay the postage**.....$2.25

9R5947—We pay the postage.....$1.35
9R5919—Extra heavy with 3½-inch blade.

Pruning Shears **60c**

California pattern. Malleable iron handles, 9 inches long. 2½-inch tool steel blades. Lever catch. **We pay the postage.**

9R5930—Regular grade.
Japanned handles.....60c
9R5931—Extra grade.
Full polished.....$1.00

Pruning Shears

California pattern. Unbreakable malleable iron handles finished in red duco. Ratchet lock nut. Double brass spring. Forged and tempered steel blade. **We pay the postage.**

9R5922.....90c
9R5932—Same as above, except full polished.....$1.25

Pruning Shears

Reiser pattern. Malleable iron handles. Blade is crucible steel, ground convex. Ratchet locknut. Double brass springs. Length, 8½ in. Full polished. **Postpaid.**

9R5933....$1.55

Notched Blade Hedge Shears

Postpaid **89c**

Blades made of high carbon steel, carefully tempered and finished. Offset shanks. On the extra grade, tang runs through 10-inch hardwood handle and is secured by nut at end, preventing handle from coming off. **State length. We pay the postage.**

9R5927 Regular grade. Driven tang. Lgth.,

In.	Each
6	$0.89
8	1.48

9R5926 Extra grade. Bolted tang. Lgth.,

In.	Each
10	$2.00
12	2.50

9R5925 Serrated edge. Extra grade. Bolted tang. Length 8 In. 10 In. Each $1.85 $2.25

We Pay the Postage on Merchandise on This Page Unless Otherwise Stated.

Digitized by Google

LOWER PRICES

Compare Our Prices With Others

HERCULES, the Best Shovel

HEAT TREATED SHOVEL STEEL

We pay postage

$1.25 Blade, shank and socket forged from one piece special analysis steel producing the strongest yet lightest shovel. Light weight, extra tough, northern ash handle. D handle types have split wood D, the lightest and best made. Blade has flexible spring temper, preventing bending or breaking under excessive strain. Full polished blade about 9 in. wide, 12 in. long. Buy this shovel for ease in using and long life. We pay the postage.

99R6672—Long handle, round point $1.25
99R6676—D handle, round point 1.25
99R6678—D handle, square point 1.25

Round Point Shovels — 85¢ We pay postage

Blade and strap socket formed from shovel steel best suited for hard use. Tough ash handle with solid one-piece wood D. We pay the postage.

99R6679 Round point, black blade, 9½ x 11¼ inches 85c
99R6680 Round point, full polished blade, 9½x11½ in. $1.00

Round Point Shovels — 79¢ Black Blade

Nowhere else can you purchase this guaranteed quality at our low price. We have had these shovels made in one of the best factories in the country and know they will outwear the ordinary kind. Blade and strap socket formed from shovel steel best suited for hard use. Long handle of selected seasoned tough ash. Blade, about 9½x11½ in. Round point. We pay postage.

99R6670 Black blade 79c
99R6671 Full polished blade $1.00

Square Point Shovels

Shovel steel blade and strap socket. Strong ash handle with solid one-piece wood D. We pay the postage.

99R6661—Square point, black blade, 9½x11¼ inches 85c
99R6662—Square point, full polished blade, 9½x11½ inches $1.00

Square Point Strap Socket Spade — $1.05 We Pay Postage.

Finest quality spade at great saving in price. Solid wood D ash handle, polished blade, 12 in. wide, 7 in. long; scours easily. We pay the postage.

99R6655 ..... $1.05

Long Handle Shovel — 50¢ We Pay Postage

Excellent for barn use, for snow and as an all around farm or stable shovel. Blade, 11¾x14 inches, hollow back. We pay the postage.

99R6694 ..... 50c

Furnace Scoop

Light weight, narrow mouth. Blade, 9¼x13¾ in. long. 28-in. sturdy handle. Steel D with wood grip. We pay postage.

99R6696 ..... 55c

Drain Spades

26-in. ash handle, one-piece solid wood D. Polished strap socket concave steel blade tapers from 5 in. at step to 4¾ in. near point. We pay the postage.

99R6689 Blade, 16 inches long $1.30
99R6690 Blade, 18 inches long $1.40

Post Hole or Ditching Spades

27-inch strong ash handle with one-piece solid wood D. Full polished strap socket concave steel blade, 6 inches wide. We pay the postage.

99R6687—Blade, 16 in. long $1.30
99R6688—Blade, 18 in. long 1.40

Steel Scoops — $1.30 Size 6

For all bulky goods. Full polished blades. Solid wood D ash handle. We pay the postage.

99R6691—Size 6 blade, 13½x16 in. long $1.30
99R6692—Size 8 blade, 14x17 in. long $1.40
99R6693—Size 10 blade, 14¾x18 in. long $1.50

Speedy Hand Cultivator

Four sharp, tempered steel tines curved at the right angle to dig the soil with little effort. Just the right size for working under shrubbery and hedges. Working depth of tines, 4 inches. Width, 3¼ inches. 4½-foot ash handle. We pay the postage.

99R6697 ..... 80c

Diamond Pointed Hand Cultivator

Has 5 forged spring steel tines, adjustable and removable. 4½-ft. ash handle. We pay the postage.

99R6698 ..... 85c

"Standard" Weeding Hoes

Made of tough steel. Prongs concaved for added strength. Blades, 3½ in. wide. 4½-foot ash handle. We pay the postage.

99R6838 ..... 55c

"Hercules" Solid Socket Garden Hoes

Extra Quality

Tempered steel, full polished blade. 4½-ft. best selected ash handles. We pay the postage.

99R6840 6-in. blade 89c
99R6841 7-in. blade 95c

"Standard" Shank Garden Hoes — 50c We Pay Postage

Blade and shank formed from one piece of steel, black finish. 4-foot ash handle. We pay the postage.

99R6828—7-in. blade 50c

Steel D Handle

For Shovels, Scoops, Spades and Spading Forks — 50c And Up

Selected material, guaranteed unbreakable head. We pay postage.

99R5707 — For Shovels. Length, 29 inches 50c
99R5708 — For Spades. Length, 29 inches 52c
99R5709 — For Scoops. Length, 27¾ in. 50c
99R5706 — For Spading Forks. Length, 29 in. 52c

Hay and Manure Fork Handles

Bent. 4½ feet long, selected well seasoned ash. We pay the postage.

Regular grade. Bored and chucked without strap or ferrule.

99R5701—For Hay Fork 33c
99R5703—For Manure Fork 33c

Extra quality. Strapped and capped.

99R5702—For Hay Fork 52c
99R5704—For Manure Fork 52c

D Handle Head

Pressed steel. Socket, 1¾ in. long, 1½ in. inside diameter. 4½-inch hardwood grip. We pay the postage.

9R6112 ..... 13c

Long Shovel Handle

Hardwood, 4½ feet long. We pay the postage.

40c 99R5713 ..... 40c

Railroad Pick

Drop forged, one-piece carbon steel, specially heat treated. Length, 23 inches. Weight, 6 pounds. We pay the postage.

9R5920 ..... 79c

Long Cutter Mattock

Forged steel, 16 inches long. We pay the postage.

88c 9R5929 ..... 88c

Hickory Pick and Mattock Handles

Selected quality. Length, 36 in.

99R5715—We pay the postage 50c
99R5716—Regular grade. Length, 36 in. We pay the postage 35c

Savings on Scythes

95c And Up — We pay postage.

Only the best materials are used for making our three-piece scythes. Cutting edge is the very best tool steel obtainable. Back and heel are tough steel. Cutting blade is welded between two layers of soft steel and worked through several operations until all parts become one solid blade that will hold an edge and stand up under rough usage. The one-piece scythes are good quality, a good, serviceable scythe at a low price.

Grass Scythe—We pay the postage.

99R5914—Standard one-piece, 30 inches long $0.95
99R5913—Hercules Extra Quality, three-piece, 30 inches long 1.45

Weed Scythe—We pay the postage.

99R5911—Standard one-piece, 28 inches long ..... .95
99R5912—Hercules Extra Quality, three-piece, 28 inches long 1.60

Heavy Bush Scythe—We pay the postage.

99R5916—Standard one-piece, 20 inches long ..... .95
99R5915—"Hercules" Extra Quality, three-piece, 20 inches long 1.55

Patent Loop Snaths — No. 50 — $1.30

Varnished Ash

Malleable iron ferrules and loops. Adjustable swing socket. Complete with wrench. We pay the postage.

99R6728—No. 50, for grass scythe $1.30
99R6729—No. 105, for bush or weed scythe 1.50

Two-Ring Bush or Weed Snath. We pay the postage.

99R6730—No. 100. Heavy selected stock 1.45

Grain Cradle

5-Finger Pattern

Clear straight grain stock with adjustable wood grip, wire braces and malleable iron fittings. 45-in. blade. Shipped freight or express, not prepaid. Shpg. wt., 11 lbs.

99R6725 ..... $4.65

"Saw Knife" Hay Knife

$1.38 Fulton "Special," one-piece convex steel blade and shank; sharp cutting edge. Oil tempered. Tangs extend through handle and are riveted. Length over all, 36 inches.

99R5609—We pay the postage $1.38

56c Foot Scraper

Brushes on each end of metal scraper; japanned finish. Complete with screws. We pay the postage.

9R4186 ..... 56c

WE PAY the POSTAGE

Scythe Stone

CORUNDUM

Made of Corundum

Fast cutting grit that leaves a keen edge on any scythe blade. Size, 10 in. long, 1 in. wide, ½ in. thick. We pay the postage.

9R6291 ..... 12c

PUT UP THAT FENCE RIGHT!

Invincible Post Hole Digger

$1.45 We pay the postage

For any kind of soil. Shoulders and blades one-piece steel. Blades are 10 inches long; hardwood handles. Height, over all, 5 feet. We pay the postage.

99R6705 ..... $1.45

"Fulton" Fencing Pliers

Drop forged crucible steel. Cutting edge one side, hammer other. Double wire cutters. Cutting edge for hewing away wood when staple is imbedded. Length, 10 inches. We pay the postage.

9R5841 ..... 83c

Iwan Pattern Augers — $1.40 And Up

Blades stamped steel. Iron pipe handle may be extended for deeper boring by using ¾-inch pipe and fittings. Height, over all, 47 in. We pay postage.

	Size	
99R6709	4 in.	$1.40
99R6706	6 in.	1.50
99R6707	8 in.	1.65
99R6708	9 in.	1.80

Tackle Block Wire Stretcher and Hoist

We pay the postage.

9R5847—Complete with 16 feet of ⅝-inch manila rope 95c

Self locking at any point. Swivels at either end. Steel grapples for stretching barbed wire, strand and woven wire fencing; also complete safety rope hoist for ordinary use, with which one man can raise 500 pounds.

Lever Wire Stretcher

58c Grips smooth or barbed wire securely. Semi-steel jaws. We pay the postage.

9R5846—Without wood levers 58c

Cast Iron Post Mauls — 80c And Up

With 3-foot hickory handle. For driving either wood or steel posts. State weight. We pay the postage.

99R5585—State size Wt. of head only, 10 lbs. $0.80
Wt. of head only, 13 lbs. ..... .98
Wt. of head only, 18 lbs. 1.25
99R5586—Extra Handle. Lgth., 3 ft. We pay postage 32c

The World's Largest Store

We Pay the Postage on All Items on This Page Except the Grain Cradle

Digitized by Google

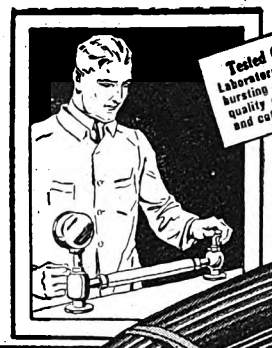

MANY MILLION FEET Will Be Bought From

Millions of feet of our hose are used and praised throughout the country. That's proof of its high value. Many millions more feet of our hose will go out to our customers this year because they will make the biggest saving possible on highest quality hose, made like a cord tire for long, hard wear.

Nowhere Else Can You Buy

CORRUGATED COVER

NON-KINKABLE

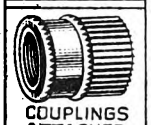
COUPLINGS ATTACHED

CONSTRUCTION

"Not-A-Kink"

Black Corrugated Double Guaranteed Hose

Now, for only $3.65 you can buy a complete outfit—50 feet of 5/8-in. "Not-A-Kink" black corrugated hose, a heavy polished cast brass nozzle, solid brass couplings, and washers. It just can't kink! The double braided construction and heavy rubber inner tube and outer cover protect it, the same construction as the cord tire. Our prices are much lower than what you'd have to pay locally. Compare them and you'll discover you can buy at least one-third more hose from us on your saving. "Not-A-Kink" is double guaranteed—by the manufacturer and by us—to give years of satisfactory service. You can buy it by the foot, too. **We pay the postage.**

99R7250—Size inside, 1/2 in. Weight per foot, 5 oz. Per foot **7c**

99R7249—Size inside, 5/8 in. Weight per foot, 6 oz. Per foot **7½c**

99R7255—Size inside, 3/4 in. Weight per foot, 7 oz. Per foot **9½c**

99R7294—Complete outfit, 50-ft., 5/8-in. hose, nozzle, couplings and washers **$3.65**

99R7293—Complete outfit, 50-ft. 3/4-in. hose, nozzle, couplings and washers **$4.75**

"Thrift" Complete Hose Outfit

$4.65

We Pay Postage

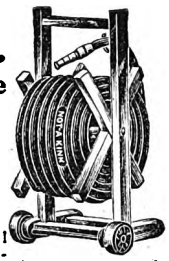

A sterling value! Think of it—a complete high quality hose outfit for less than most dealers ask for the hose alone. Usually about $8.85 elsewhere.

Outfit includes: 50 feet 5/8-in. "Not-A-Kink" hose complete with couplings; 1 cast brass super-spray nozzle; 1 hardwood hose reel. A practical hose outfit that will make short work of your sprinkling and give years of satisfactory service.

99R7203—We pay postage $4.65

"Old Homestead" Hose Outfit

$6.95

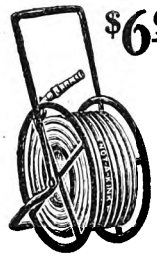

Complete outfit with finest black corrugated molded hose made. Big oversize hose that does your sprinkling job quick! Extra quality at extra low price.

Outfit includes: 50 feet 3/4-inch "Not-a-Kink" black corrugated hose complete with couplings. 1 cast brass super-spray nozzle. 1 "Electric" enameled all-steel hose reel.

99R7207—We pay postage $6.95

The "Perfect" Home Outfit

Guaranteed 5 Years

$8.95 *We Pay Postage*

A complete high quality outfit that will win enthusiastic praise from you and your neighbors. Hose, reel, 2 sprinklers and spray nozzle are all the very best that money can buy. Here is an outfit that will dignify your home and be a source of pride and satisfaction for many years. The complete outfit is priced less than dealers elsewhere usually charge for the hose alone.

Outfit Includes:

50 feet 5/8-inch "Best Made" Red Corrugated Hose, with Couplings.
1 "Electric" all steel hose reel.
1 revolving hose lawn sprinkler.
1 crescent "Parkway" sprinkler.
1 cast brass super-spray nozzle.

99R7202—We pay the postage **$8.95**

HEAVY DUTY HOSE

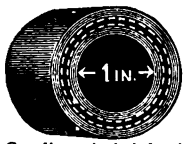

15c Per Ft.

Large Size Molded Water Hose

1-Inch Inside Diam.

Heavy double braided. Widely used by contractors, in greenhouses and garages, for golf courses, parks, etc. Suitable for any water pressure. Any length desired. Couplings included with orders for 10 feet of hose or more. Weight, per foot, 8 ounces.

99R7244—We pay the postage 15c

All hose and hose accessories on this and the opposite page are shipped from CHICAGO, ILL., COLUMBUS, OHIO, or EVANSVILLE, IND. Order from nearest city.

REELS

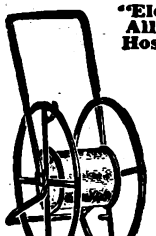

"Electric" All Steel Hose Reel

$2.35

Joints are electrically welded. No protruding pins or bolts. The weight of the loaded reel is well balanced, easy to move. No tipping when winding or unwinding the hose. Diam. of wheels, 21 inches. Galvanized iron drum, 9 inches in diameter, which will hold 100 feet of 5/8-in. hose. Black enameled finish. **We pay the postage.**

99R6610 ..... $2.35

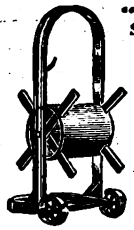

"Wearwell" Steel Hose Reel

$1.85

Practical, clean, convenient. Saves time and doubles life of hose. A strong, rigid steel reel 34 in. high, 16 in. wide. Heavy, 3/8-in. channel steel drum, 9¼ in. in diam. and 12 in. wide, will hold 100 feet of oversize 3/4-in. hose. Finished in green enamel with black wheels. Big $2.50 value elsewhere. **We pay the postage.**

99R6611 ..... $1.85

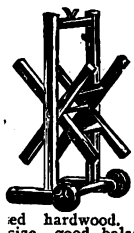

Hardwood Hose Reel

$1.10

A sturdy, substantial reel of seasoned hardwood. Convenient size, good balance; it will lighten your work. Height, 34 in. over all; width, 14½ in. Has two iron wheels, 4½ in. in diameter. Will stand long and hard service. Note the saving in our low price.

99R6612—We pay the postage $1.10

14c ½-In.

Clincher Hose Couplings

Cast brass with rustproof prongs. Only a hammer needed to apply. **We pay the postage.**

9R7099—State size.	Each
Inside diameter of hose, ½ in	14c
Inside diameter of hose, 5/8 in	15c
Inside diameter of hose, 3/4 in	16c

Clincher Hose Menders

Made of cast brass with galvanized prongs. Make a tight joint. **We pay postage.**

9R7103—State size.	
Inside diameter of hose, ½ inch	7c
Inside diameter of hose, 5/8 inch	8c
Inside diameter of hose, 3/4 inch	10c

"Ruby Red" Hose Washers

9R7094—For ½, 5/8 and 3/4-inch hose. High grade rubber. **We pay the postage.** Per dozen. State size **5c**

WE PAY POSTAGE

OUR "BEST MADE" HOSE

11c Per Foot *We Pay Postage*

"Best Made" 5/8-Inch Red Corrugated Hose The Finest Made

Our Guarantee

"Best Made" corrugated red rubber hose is guaranteed for 5 years against defects in material and workmanship or we will gladly refund your money.

Buy a Complete Outfit for Convenience

Compare this handsome red corrugated rubber "Best Made" hose with others! What a difference—both in price and quality. It'll last all of those 5 years guaranteed and then some. Those rigid, tough corrugations protect the surface against the continual pulling and dragging that hose suffers in every day use. Get a complete outfit of 50 feet—it'll save you time. The price includes a high grade, heavy brass nozzle and brass couplings. These couplings are tightly attached to the hose. You can buy it by the foot if you wish. **We pay the postage.**

99R7200
Complete outfit, 50 ft., 5/8-in. "Best Made" hose, nozzle, couplings and washers **$5.45**

99R7252
5/8-inch, complete with couplings. Wt. per foot, 8 oz. Per foot **11c**

We Pay Postage on All Items on This Page.

Digitized by Google

OF GARDEN HOSE

Sears This Year

Huge sales result from satisfied customers. Every foot of hose we buy is tested so we may be sure it is worthy of our confidence, and so we may be sure it will give absolute satisfaction. It must stand terrific pressure, 300 to 400 pounds to the square inch. Average city water pressure is between 30 and 60 pounds to the square inch.

Hose Outfits at These LOW PRICES

Complete "Ruby-Red" Hose Outfit
$6.25
We Pay Postage

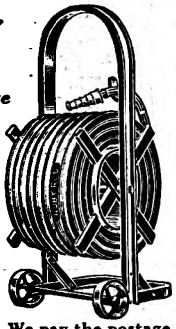

Complete convenient home outfit priced low to save you more than possible elsewhere. Outfit includes: 50 feet ⅝-inch "Ruby Red" hose complete with couplings; 1 cast brass super spray nozzle, 1 "Wearwell" steel hose reel. Usually sells for $10.00 or more elsewhere. We pay the postage.
99R7204—Complete.....**$6.25**

"Best Made" Hose Outfit Guaranteed for 5 Years
$7.15
We Pay the Postage

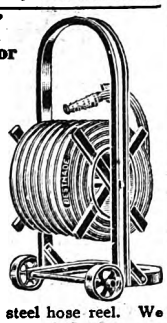

Remarkable saving. "Wearwell" steel reel protects hose and makes sprinkling a pleasure. Outfit includes: 50 feet ⅝-inch "Best Made" hose complete with couplings, 1 cast brass super spray nozzle, 1 "Wearwell" steel hose reel. We pay the postage.
99R7205—Complete.....**$7.15**

Ideal Home Outfits
$6.65
And Up

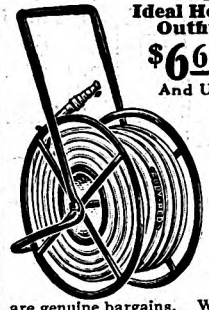

Guaranteed 3 Years

Truly a good investment. Always convenient and most practical to own a complete outfit. Winding your hose on a reel assures thorough draining, long wear and saving of time and labor. These outfits are genuine bargains. We pay the postage.

Note Our Low Prices

99R7296—50 feet ⅝-inch "Ruby Red" hose, "Electric" all steel hose reel and heavy cast brass hose nozzle.....**$6.65**
99R7297—75 feet ⅝-inch "Ruby Red" hose, "Electric" all steel hose reel and heavy cast brass hose nozzle.....**$8.85**
99R7298—100 feet ⅝-inch "Ruby Red" hose, "Electric" all steel hose reel and heavy cast brass hose nozzle.....**$10.95**

Extra Quality Hose Outfit
$8.65
We Pay the Postage

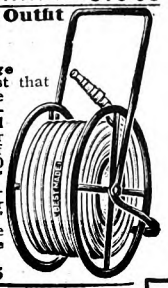

Unquestionably the best that money can buy. Complete with finest quality **oversize 5-year guaranteed hose.** There is no better outfit sold, regardless of price. Outfit includes: 50 feet ¾-inch "Best Made" hose complete with couplings, 1 cast brass super spray nozzle, 1 "Electric" all steel enameled hose reel. We pay the postage.
99R7206..**$8.65**

Famous "Ruby Red" Hose
GUARANTEED 3 YEARS
Buy It—Use It *Test It!*

Those extra tough corrugations challenge hard service. And it's red rubber, too, universally recognized as the best rubber made. "Ruby Red" hose is a pleasure to own. It gives years of satisfactory service. Outfit includes: 50 feet of ⅝-inch "Ruby Red" hose; a heavy polished cast brass nozzle with a large water way; standard size brass couplings firmly attached to the hose, and rubber washers to prevent leaks at connections. If 50 feet is not enough for your needs, you may buy it by the foot in any continuous length up to 500 feet. Tightly clamped couplings are included when you buy hose by the foot also. **We pay the postage.**
99R7295—Complete outfit, 50 ft. "Ruby Red" ⅝-inch hose, nozzle, couplings and washers.....**$4.45**
99R7251—⅝-inch hose. Complete with couplings. Weight, per foot, 6 oz. Per foot.....**9c**

IS GUARANTEED 5 YEARS

"Best Made" ¾-Inch Red Corrugated Hose
The Hose With Long Life
Our 5-Year Guaranteed Hose

Full ¾-inch inside. Delivers 100 per cent of the water. Does that sprinkling job quickly. Every particle of pure gum rubber, every fiber of long staple cotton that goes into the construction of "Best Made" hose is selected only after the most rigid tests. Special braiding machines are used to construct the **heavy double braided solid cord walls** which make it possible for us to guarantee this hose over a long period of years. Remember, "Best Made" hose is built exclusively for Sears, Roebuck and Co., and cannot be duplicated elsewhere. Our price for "Best Made" hose is less than others ask for ordinary garden hose that at best can only last a season or two. **We pay the postage.**

99R7201
Complete outfit, 50 feet full ¾-inch "Best Made" hose, nozzle, couplings and washers**$6.45**

99R7253
¾-in. Complete with couplings. Wt. per foot, 8 oz. Per foot.....**13c**

⅓ Saved on SPRINKLERS

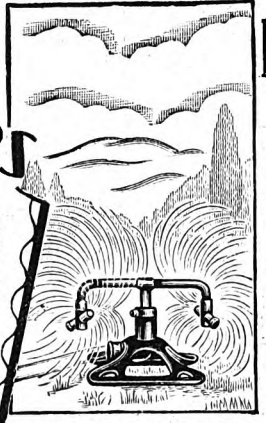

Save Money Here
The most complete assortment of high grade lawn sprinklers at one-third to one-half less than usual prices elsewhere.

"Rain Master"
Our price, $2.25. Why pay $3.50 elsewhere? May be used as a whirling or stationary sprinkler. Spray adjustable from finest mist to heaviest rainfall. Sprinkles area from 5 to 75 feet. Solid brass head, arms and nozzles. "Duco" finish metal base. **We pay the postage.**
9R7081.....**$2.25**

"Oriole" Bird Bath and Rainmaker
Attract the many beautiful birds in your neighborhood. Combines a practical sprinkler with bird bath. Polished brass arms and head. "Duco" green metal base. Height, 12 inches; bath, 8-inch in diameter; arm spread, 13 inches. **We pay the postage.**
9R7085.....**$1.75**

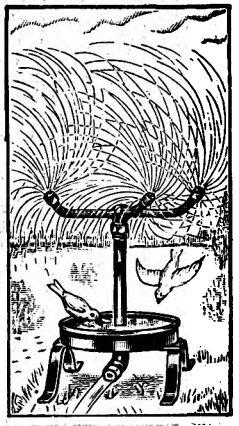

"April Shower" Ring Lawn Sprinkler

Throws powerful fine spray. Can be moved without shutting off water. Fits ¾-inch couplings. Diam., about 8 inches. **We pay the postage.**
9R7083.....**65c**

Rose Sprinkler

A sturdy, practical sprinkler for watering flowers, roses and shrubs. Throws a full, even spray. Made of polished brass. Diameter, 3 inches. **We pay the postage.**
9R7089.....**42c**

"Parkway" Crescent Sprinkler
45c

Ideal for parkway, shrubs and flowers. Keeps your sidewalk dry. Solid polished brass. 8 inches long. **We pay the postage.**
9R7086.....**45c**

Revolving Rose The "Perfect" Sprinkler

Entirely new principle. Distributes water like softly falling rain. Covers with remarkable evenness an area 30 to 40 feet. Heavy polished brass head mounted on black enameled base. Height, 3½ inches; diam., 3¼ inches. **We pay the postage.**
9R7082.....**85c**

Super Spray Nozzle

Delivers 25 per cent more water than ordinary nozzles, machined perfectly smooth from solid cast brass, extra large waterway that does your sprinkling job quick. Fits all ¾-inch couplings. **We pay postage.**
9R7092.....**36c**

Revolving Lawn Sprinkler

Solid brass arms and head. Takes ¾-in. couplings. 10 in. high; arms have spread of 13 in. **We pay postage.**
$1.00
9R7088.....**$1.00**

Digitized by Google

Doctors Everywhere Recommend WIRE

Guard Your Baby's HEALTH

14 and 16-Mesh Galvanized

Guaranteed against wear and rust for 3 years, except in salt sea air climates, where we recommend the use of our Protection Bronze Screen Cloth, listed on the opposite page. Woven from purest open hearth steel wire, the finest for this purpose. **Extra heavy** 10 per cent coating of zinc and transparent protective varnish make it far superior to other galvanized screen cloths sold at anywhere near our price. Furnished in either 14 or 16-inch mesh. **We pay the postage.**

16-MESH

14-MESH

WE Pay the Postage

Wdth., In.	Galvanized—16-Mesh 99R4508 Per Foot	99R4505 25-Ft. Roll	99R4506 50-Ft. Roll	99R4507 100-Ft. Roll	Galvanized—14-Mesh 99R4512 Per Foot	99R4509 25-Ft. Roll	99R4510 50-Ft. Roll	99R4511 100-Ft. Roll
24	7c	$1.70	$3.35	$ 6.50	6c	$1.45	$2.85	$ 5.50
26	7½c	1.85	3.65	7.05	6½c	1.60	3.10	5.95
28	8c	1.95	3.90	7.60	7c	1.70	3.35	6.40
30	8½c	2.10	4.20	8.10	7½c	1.80	3.55	6.85
32	9½c	2.25	4.45	8.65	8c	1.95	3.80	7.35
36	10½c	2.55	5.00	9.75	9c	2.20	4.30	8.25
42	12½c	3.00	5.85	11.40	10½c	2.55	5.00	9.65
48	14c	3.40	6.70	13.00	12c	2.90	5.70	11.00

12-Mesh Black Enameled Wire

No finer enameled wire cloth sold at ANY price. Don't confuse it with "cheap" Bessemer steel wire cloth usually sold elsewhere. Even our enameled screen is woven from the same open hearth steel used in finest screen cloth. Rustproof enamel finish, will not crack, chip or peel. Standard uniform weave, 12 wires to the inch each way. **We pay the postage.**

12-MESH

Wdth., In.	Black Enameled 12-Mesh 99R4503 Per Foot	99R4500 25-Ft. Roll	99R4501 50-Ft. Roll	99R4502 100-Ft. Roll
24	4c	$0.95	$1.85	$3.60
26	4¼c	1.05	2.00	3.90
28	4½c	1.10	2.15	4.20
30	5c	1.20	2.30	4.50
32	5¼c	1.25	2.45	4.80
36	6c	1.40	2.75	5.40
42	7c	1.65	3.25	6.30
48	8c	1.90	3.70	7.20

We Pay the Postage

Less Than 2c Per Sq. Ft. Black In 100-Ft. Roll.

Protection WIRE SCREEN CLOTH

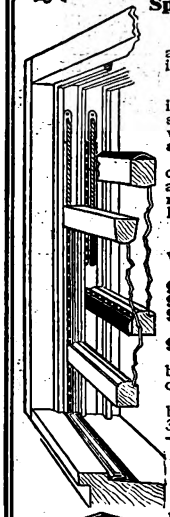

Spring Bronze Weather Strip

Here's a Real Protection!

One-piece double cushion, self adjusting. Will outlast your building.

Dustproof—Draftproof

Easily and quickly applied from inside without removing window sash. **No skill required. Invisible when installed. Insures health and comfort.**

Makes snug weatherproof seal conforming to warping or shrinkage of sash or doors. **Prevents rattling. Windows slide easier. Positively cannot sing or hum.**

Look at these Low Prices

You save at least 50c per window. **We pay the postage.**

For Double Windows

99R4300 30x30 in. **$0.98**
99R4302 36x36 in. **1.15**
99R4304 42x42 in. **1.35**

For Doors

99R4308 3x7 ft. **$1.50**

99R4305—For sides, top and bottom of plain (not rabbeted) casement sash, 3½-ft. lengths. **24c**

99R4306—For sides, top and bottom of rabbeted casement sash, 3½-ft. lengths..... **24c**

Floor and Ceiling Register and Ventilator

Easily installed. Heavy tin adjustable box to fit any floor from 4 to 11 in. Use with pipeless furnace, cabinet or any stove. Makes stove unnecessary in upper floors; reduces fuel costs. **Unbreakable steel,** black japanned floor plate, white enameled ceiling plate. Two heavy coil springs hold parts together. **We pay the postage.**

	Size	Each
99R2118	8X10 inches	$2.60
99R2119	10X12 inches	3.65
99R2120	12X15 inches	5.95
99R2117	14X18 inches	9.50

Screen Frames

Kiln dried white pine selected stock. Complete with corner brackets, screws, nails, etc. Instructions included. Wire cloth not included. ***Packed to Secure Lowest Rates—Easily Put Together.*** **Shipped only freight or express, not prepaid.**

Screen Door Frames

Top, ¾x2¾x36 in.; bottom, ¾x3¾x36in.; center, ¾x1 11/16x36 in.; sides, ¾x2x84 in. Shipping wt. 11 lbs.

99R4426

Doors up to 36x84 inches..... **$1.25**

Window Screen Frames

99R4419
99R4420

Half length. ¾x1 11/16-in. stock. Sides grooved and furnished with strips to slide on.

99R4419—Openings up to 36x36 in. Shipping weight, 4 pounds..... **48c**

99R4420—Openings up to 42x42 in. Shipping weight, 4 pounds..... **55c**

Full length. ¾x1 11/16 in. stock. **Not mailable.**

99R4424
99R4425

99R4424—For openings up to 36x72 in. Shipping weight, 6 pounds..... **85c**

99R4425—For openings up to 48x84 in. Shipping weight, 9 pounds..... **98c**

Japanned Steel Screen Door Set With Loose Pin Spring Hinge

With screws, complete, as illustrated. **We pay the postage.**

9R4097..... **25c**

Japanned Cast Screen Door Set

Strong and durable. With screws for attaching.

9R4099—We pay the postage...... **20c**

Letters and Numerals

Polished aluminum, 3 inches high. Nails included. **State letter or numeral wanted. We pay the postage.**

9R4002

Letter. Each..... **4c**

9R4006

Numeral. Each..... **4c**

House Numbers

Weatherproof, artistic, easily read and washable. Made of heavy plate glass on aluminum base. Size, 2¾x2 in. **State numbers. We pay postage.**

9R4008—Ea.. **12c**

Screen and Storm Window Hinge Set

Pair galvanized butts, 2X2 inches with brass pins. With screws and hook and eye. Permits washing windows without removing sash or screen. **State if sash opens to right or left from inside. We pay the postage.**

9R4090—Per set..... **18c**

Screen and Porch Couplings

For joining screen sections, etc. Japanned steel with screws. **We pay the postage.**

9R4113—Corner Couplings. Doz... **55c**

9R4111—Flat Couplings. Doz..... **48c**

Window Screen Corner Brackets

Stamped steel. With screws. 4 in set. **We pay the postage.**

9R4115—15c

Spiral Door Springs

Oil tempered steel, nicely japanned. Lgth., 16 in. Size ½-in. **We pay the postage.**

9R4102—2 for 8c

Rustproof Screen Hangers

Reinforce frames at corners. For hanging all full length screens. Easily hung and removed from inside of window. Prevent rattling. Galvanized steel. Complete with hooks and eyes. **We pay postage.**

9R4109—Per set..... **7c**
6 sets..... **39c**

Wire Brads

In 1 lb. pkgs. **We pay the postage.**

9R4292

1 POUND ASSORTED BRADS

Length, in.	½	¾	⅞	1
Gauge wire	19	18	17	16
Per pound	22c	20c	16c	12c

Numeral Nails

For screens, etc. Raised figures. **We pay the postage.**

9R4095—Numbers from 1 to 25, per package..... **18c**

Numbers from 26 to 50, per package..... **18c**

Hooks and Eyes

9R4224 We pay the postage.

Hook	Doz.
2 inch	10c
3 inch	15c
4 inch	21c

Storm and Screen Door Check

Closes doors quietly, quickly. Brass cylinder, 10x1¼ in. Directions. **We pay the postage.**

9R4105.... **$1.38**

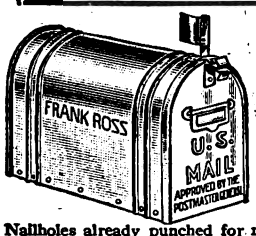

Extra Large R. F. D. No. 2 Parcel Post Box

Made according to U.S. Government regulations of galvanized sheet steel, aluminum finish. Body corrugated for greater strength. Protects your parcel post packages from rain and bad weather. Measures 23½ inches long, 11 inches wide and 14 inches high, inside measurements. Nailholes already punched for mounting on post. Turned edges; riveted joints. Has red signal flag, letter drop in door, door catch and coin holder. **We pay the postage.**

99R2846..... **$2.10**

When requested we stencil customer's name on both sides of this box and send cardboard stencil without extra charge.

Guaranteed Rustproof Mail Boxes

Of 26-gauge steel, enameled by a patented process which makes it absolutely rustproof. Hinged double covers. With newspaperclip, card for name and hasp, for locking. Padlock not included. Size, 10½x5½x2 inches. **We pay postage.**

9R2922..... **35c**

Of 26-gauge steel. Rustproof, 11x5½x2½ in. Lock and two keys. Name plate and pyralin window. Gravity hinge keeps door closed. Spring clip. **We pay postage.**

9R2916—Antique copper finish..... **86c**

9R2918—Aluminum finish..... **90c**

9R2917—Green crackle finish..... **$1.30**

Screen Door Latch

Can be set to prevent opening door from outside. Fits doors ⅞ to 1½ in. thick, opening out. Size, 2x-2¾ in. **We pay the postage.**

9R4092—Lemon brass finish..... **48c**

9R4094—Old Copper finish..... **48c**

"Flyproof" Screen Door Catch

Japanned steel. Holds screen doors tightly closed, even if warped. Used in connection with spring hinges or other door springs. **We pay the postage.**

9R4093..... **10c**

Steel Stove Shovel

One piece. Black enameled. Scoop, 9x14½x2 in. Length over all, 20¼ in. **We pay the postage.**

9R2700..... **12c**

Adjustable Cast Iron Fireback

Fits any stove except those with curved back; adjustable from 14½ to 21½ inches long and from 4½ to 5½ inches high.

9R2707—**We pay postage. $1.20**

Digitized by Google

Digitized by Google

You Can Buy Hoists Here for $5.00 to $10.00 Less

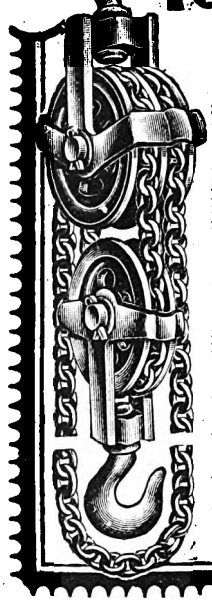

"Weston" Pattern Hoists

Save Their Cost on One Job

And you save from $5.00 to $10.00 over prices elsewhere for the same high quality hoists. Simple and reliable and serves its purpose well. Needed in every shop or garage. Automatically locks at any desired point. Heavy malleable iron frame and yoke. Drop forged steel hooks and extra strong heat treated chain. **Shipped only by freight or express, not prepaid.**

99R7879—Capacity, ¼ ton. Lift, 6 ft. Wt., 27 lbs. **$7.40**
99R7880—Capacity, ½ ton. Lift, 7 ft. Wt., 41 lbs. **$8.90**
99R7881—Capacity, 1 ton. Lift, 8 ft. Wt., 59 lbs. **$12.40**
99R7882—Capacity, 1½ tons. Lift, 8½ ft. Wt., 95 lbs....**$16.25**
99R7883—Capacity, 2 tons. Lift, 9 ft. Wt., 140 lbs. **$19.80**

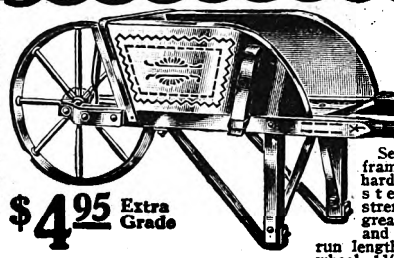

Improved Old Homestead Garden Wheelbarrow

$4.95 Extra Grade

Seasoned hardwood frame. Smooth grip hardwood handles. Heavy steel braces provide strength at points of greatest strain. Jointed and grooved bedboards run lengthwise. 20-inch steel wheel, 1½-inch tread, is supported by channel steel braces securely bolted to frame. Bed is 28x20½ inches at handles and 16½ inches at dash, inside measurements. Sideboard, 11x31 inches; length, over all, 64 inches. Painted red, striped and varnished. Shipping weight, 45 pounds. **Shipped only freight or express, not prepaid.**

99R1212—Extra grade. Often $6.50 elsewhere.....**$4.95**
99R1211—Regular grade. Bed boards run crosswise. Bed, 27 in. long inside; removable sideboards, 11x29 inches. 18-in. wheel; 1½-in. tread. Wood leg braces. Shpg. wt., 47 lbs.....**$3.95**

Utility Wheelbarrow

$3.98 **At a price less than cheaply made pieced and riveted barrows sell for elsewhere.**

Well balanced, of steel and wood construction. One-piece seamless steel tray, 28x33 inches. Holds 3 cubic feet dry material. straight grained, hardwood, tightly bolted frame. Wood risers at wheel give tray proper level when wheeling, preventing wet material from overflowing. Wheels, 16 in. in diameter; 1½-inch tread with ½-inch axle and double bolted axle boxes. Shipping weight, 41 pounds. **Shipped only by freight or express, not prepaid.**

99R1204 .....**$3.98**

Contractors Wheelbarrow

$2.78

A serviceable wheelbarrow at a very low price. Strongly made. Selected hardwood tray, 34x39 inches; 16x1¼-in. steel wheel. Shipping wt., 40 lbs. **Shipped freight or express, not prepaid.**

99R1200 .....**$2.78**

Spartan Wheelbarrow

$6.40 Extra Strong

Ideal for contractors' use. 37x29½ in. 16-gauge, seamless steel tray. Holds 4 cu. ft. dry material. Wood risers elevate tray so that wet material does not overflow when wheeling. 1¾x2¼-in. hardwood handles. Heavy angle steel legs extend 5 in. along handles. Malleable iron shoes secured to legs give double wear. Steel wheel, 16x1½ in. Angle steel rest for forward dumping. Usually $10.00 elsewhere. Shipping wt., 66 lbs. **Shipped only by freight or express, not prepaid.**

99R1205 .....**$6.40**

Extra Heavy Tubular Steel Wheelbarrows

$5.90 3 Cu. Ft.

A stronger barrow is not made. Will stand up under any load. One-piece tray with turned edges. Heavy tubular steel handles. 16-inch steel wheel with 1½-inch tread is placed so that it carries 75 per cent of load. **Shipped only by freight or express, not prepaid.**

	Cap., Cu. Ft.	Size, Tray, In.	Shpg. Wt.	
99R1207	3	33x28	62 lbs.	$5.90
99R1208	4	37x29½	73 lbs.	6.60
99R1209	6	42x33	85 lbs.	8.98

78c 1000-Lb. Cap. All Purpose Automatic Security Hoist

Hoists, lowers, locks and unlocks without the bother of a trip rope. Malleable iron. Just the hoist for use on every farm. Rope not included. **We pay the postage.**

	Takes Rope, Inch	Cap., Lbs.	Without Rope
9R7064	⅜	1,000	$0.78
9R7065	½	1,500	1.75
9R7066	¾	2,500	3.10

Wrought Iron Tackle Blocks

$3.80 6-In.

Single swivel hook. For wire rope only. Black japanned. We pay the postage.

	9R7038	9R7039	9R7040
Size, sheave....	6 inches	8 inches	10 inches
Size, rope.....	⅝ inch	½ inch	⅝ inch
Each	$3.80	$5.15	$6.95

Strapped Steel Tackle Blocks

35c And Up

Steel shells, straps and pins with wrought iron hooks. Edges rounded to prevent wearing of rope. **We pay the postage.**

SINGLE Steel Tackle Block With Becket	Size, Shell	For Rope	Wt., Lbs.	Each
9R7046	4 in.	½ in.	1½	35c
9R7047	6 in.	¾ in.	3	50c
9R7035	8 in.	1 in.	7	95c
DOUBLE Steel Tackle Block With Becket				
9R7048	4 in.	½ in.	2	$0.60
9R7049	6 in.	¾ in.	4	.90
9R7036	8 in.	1 in.	10	1.65
TRIPLE Steel Tackle Block With Becket				
9R7050	4 in.	½ in.	2½	$0.95
9R7051	6 in.	¾ in.	6	1.35
9R7037	8 in.	1 in.	13	2.50

High Quality-Powerful Jacks-Low Prices

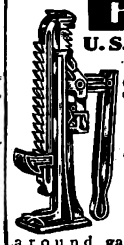

U. S. Liberty Jack

$6.25

Made for U.S. Army Use

For all around use. Indispensable around gas engines, tractors, threshers, wagons, etc. Built unusually strong to stand the hardest kind of service. Heavy cast steel frame will lift any weight up to 8 tons. Teeth are milled from solid bar of steel. Easy to operate, nothing to get out of order. Ht., when open, 31 in.; when closed, 21 in. **We pay the postage.**

99R5513...**$6.25**

Handy Jack Screw

With Adjusting Bar

Small but powerful jack adapted to the needs of the home owner, farmer, garageman, mechanic, carpenter, etc. Built with all the care given our bell bottom jack screws at the right and of the same materials. Diameter of screw, 1 in. Ht. of stand, 6 in. Capacity, 6 tons. **We pay the postage.**

99R5319 .....**$1.00**

"Acme" Ratchet Jack Screws

Easy to operate. Cold rolled steel lathe turned screw. Cast iron stand and cap, malleable iron lever socket. Base diameter, 9¼ in. Screw diameter, 2 in. Levers not furnished. **Shipped only freight or express, not prepaid.**

	Height, Closed, Inches	Height, Open, Inches	Shpg. Wt., Lbs.	Each
99R5346	15½	24	42	$5.70
99R5347	19	30	57	7.50

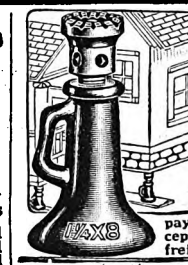

Bell Bottom Type Jack Screws

At Less Than Usual Wholesale Prices

Made of cold rolled steel with lathe turned threads. Base and cap cast iron. Diameter of screw is actual measurement of bar before thread is cut. Carries full capacity. **Be sure to state size wanted. We pay the postage on all sizes except 99R5328, which is shipped freight or express, not prepaid.**

	Diam. of Screw, In.	Height Stand, In.	Length of Screw, In.	Height, All Over, Inches	Capacity, Tons	Shpg. Wt., Lbs.	Each
99R5320	1¼	8	6	10½	10	12	$1.35
99R5321	1½	8	6	11	12	16	1.90
99R5322	1½	10	8	13	12	17	2.15
99R5325	1¾	12	9½	15	16	26	2.25
99R5326	2	8	5½	12	20	22	2.95
99R5328	2	12	9½	15½	20	29	3.20

Galvanized Measure

99R2170

Capacity, ½ bushel. With bail. **We pay postage. ..55c**

Galvanized Baskets

With drop handles. **We pay the postage.**

99R2173 Cap., 1 bu..**80c**
99R2174 Cap., 1½ bu. **$1.25**

Galvanized Steel Oil and Gasoline Cans

Heavy, leakproof. Hexagon cap on filler opening easily removed.

1-gal. capacity, 1½-in. filler opening. We pay the postage.

9R2608—Galvanized ...**32c**
9R2609—Galvanized and painted red (legal for gasoline) **35c**

5-gal. capacity, 2½-in. filler opening. Large spout. **We pay the postage.**

99R2100—Galvanized..**89c**
99R2101—Galvanized and painted red (legal for gasoline) **95c**

High Grade Cold Blast Lanterns

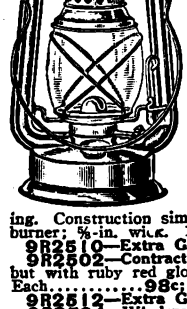

We pay the postage on all lanterns and globes

9R2511 — No. 2 Lantern. Popular short globe style. Large. Seamless. Heavily tinned fount. Burns 48 hours with one filling. 1-in. wick. Ht., 14¼ in.....**$1.30**
9R2515 — Extra Globe **10c**
9R2500 — As above, but smaller fount. Burns 35 hours with one filling.**$1.00**
9R2509 — No. 1 Junior Style. Burns 20 hours with one filling. Construction similar to above. Patented burner; ⅝-in. wick. 11⅛ in. high.....**87c**
9R2510—Extra Globe.....**10c**
9R2502—Contractors' Lantern. As above, but with ruby red globe. Each.....**98c**; 6 for.....**$5.40**
9R2512—Extra Globe.....**26c**
9R2504—Windproof Cold Blast Driving Lantern. 2¼-in. legal red lens in rear. Bright reflector, bullseye lens. Side spring and bracket. No. 1 burner; ⅝-in. wick. 12 in. high **$1.55**
9R2518—Extra Globe **10c**

For Electric Lanterns See Pages of Electric Appliances or Refer to Index.

CEL-O-GLASS BETTER THAN GLASS CHEAPER THAN GLASS

Far superior to window glass for poultry houses, dairy barns, sun parlors, playrooms and all places where the ultra-violet rays of the sun are beneficial.

14½c Sq. Ft. In 25-Ft. Rolls. We Pay Postage

Lots in Plenty of Light—Keeps Out the Cold

Cel-O-Glass is cheaper than glass, easily applied, unbreakable, flexible, weatherproof and durable. Ultra-violet rays promote vigorous growth of poultry and plant life. Cel-O-Glass is endorsed by scientists in universities all over the world instead of window glass for poultry houses, hot beds, etc. For best results, Cel-O-Glass should be used in a vertical position and frames should be removed during the hot months and stored under shelter. **Write for sample. We pay the postage.**

99R4527—Running foot (36 in. wide).....**$ 0.46**
99R4528—6¼-foot roll (36 in. wide)..... **2.80**
99R4529—12½-foot roll (36 in. wide)..... **5.50**
99R4530—25-foot roll (36 in. wide)..... **10.88**
99R4531—100-foot roll (36 in. wide)..... **43.50**

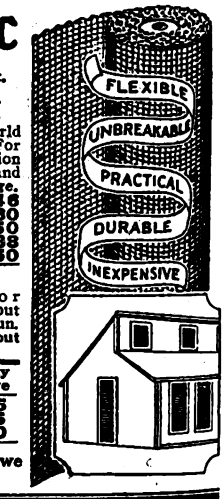

Glass Fabric—A Substitute for Glass

Heavy cotton muslin, waterproof. For scratch beds, poultry houses, etc. Shuts out cold and rain, admits ultra-violet rays of sun. **The best cloth substitute for glass. About 36 inches wide. We pay the postage.**

	Roll, Length	Roll, Sq. Ft.	We Pay Postage
99R4535	5 yds.	45	$1.45
99R4536	10 yds.	90	2.85
99R4537	15 yds.	135	4.10

When comparing prices, remember we pay the postage.

We pay the postage on all goods on this page unless otherwise stated

Digitized by Google

Digitized by Google

Heavy Singletrees at About ½ of What Others Ask

Three-Horse Wagon Equalizer

Every farmer and teamster needs one of these practical three-horse wagon sets.

$5.30

Constructed so that each horse pulls an equal load. Made of heavy, clear oak. Main evener, 2x5x3⅝ feet. Singletrees, 2x3x32 inches. Red finish. Tongue not included. Used with any implement that has a tongue. **Shipped freight or express; not prepaid.**

99R1080—Shpg. wt., 48 lbs...**$5.30**

Three-Horse Sulky Plow Evener

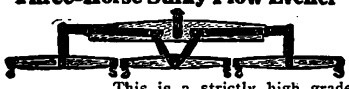

$4.50

This is a strictly high grade plow set guaranteed to stand the test of strenuous service. Furnished with straps for plows with cross clevis; also malleable clevis for plows with vertical clevis. Selected hardwood, well ironed and painted. Main evener, 1¾x4½x44½ inches; singletrees, 1⅝x2½x28 inches. Shpg. wt., 42 lbs. **Shipped only by freight or express; not prepaid.**

99R6322.....**$4.50**

Two-Horse Plow Evener

Selected seasoned hickory, oil finish. Doubletree, 1¾x3½x42 inches; singletrees, 2¼x28 inches. **We pay the postage.**

99R6296.....**$1.90**

Oak Doubletree Set

$1.30

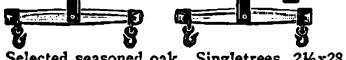

Selected seasoned oak. Singletrees, 2½x28 inches. Doubletree, 1¾x3½x36 inches. Can be used for cultivators, mowers, rakes, plows, etc. **We pay the postage.**

99R6285.....**$1.30**

Ironed Wagon Doubletree

$1.20

Size, 2x4x48 inches.

Wrought iron plate and malleable screw pin clevises, selected hickory, oil finish.

99R6306—We pay postage...$1.20

Iron Wagon Neckyoke

$1.20

Selected hickory, heavy rings and ferrules. Varnished finish. Length, 40 inches. Center diameter, 2¾ inches. **We pay the postage.**

99R6280.....**$1.20**

5-Horse String Out Plow Evener

$9.80

9½-foot steel draft rod and chain for lead team runs through ring attached to short chain that is held up by the pole.

Selected seasoned hardwood. Well ironed and painted. Main evener, 1¾x4½x54 inches. Short evener, 1¾x3¾x25⅝ inches. Singletrees, 1⅝x2½x28 inches. Doubletree, 1¾x4½x38 inches. **Shipped only by freight or express; not prepaid.**

99R1096—Shpg. wt., 70 lbs...**$9.80**

Exceptional Values at Our Low Prices

Heavy Steel Strap End Singletrees for Plows and Wagons

The most popular type on the market and, without question, the best. Made of selected seasoned hickory, good heavy stock. Strongly reinforced, fitted with heavy irons for greatest service. Straps protect wood from wearing against wheel, prevent splitting and give added strength. Equipped with drop hooks. Varnished. Regular standard sizes. Our prices mean big savings to you. These singletrees recommended for years of hard, continuous service. All low priced. We pay the postage.

55c 30-Inch

99R6303—For Plows. Length, 30 in. Four rivets..**55c**

99R6304—For Wagons. Length, 36 in. Six rivets..**85c**

Ideal Sun Protection

We Pay the Postage

$2.55 Standard Grade

Large Wagon Umbrellas

Protection from sunshine or rain. Heavy duck. Will give long and satisfactory service. Spread, 5 feet 5 inches. Fixtures and screws for attaching included. **We pay the postage.**

99R3078—Extra quality brown duck.....**$3.20**

99R3080—Standard grade buff color drill.....**2.55**

Riding Plow Umbrella Holder

Strong iron holder, attachable to implements to hold umbrella securely. **We pay postage.**

9R3456.....**69c**

First Quality Wagon Tongues

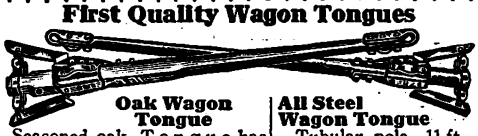

Oak Wagon Tongue

Seasoned oak. Tongue has steel cap and is 11 ft. 5 in. long by 3½ in. thick. Painted red and striped. Completely ironed. Fitted with all steel hounds, adjustable from 15 to 21½ inches at widest point. Shpg. wt., 48 lbs.

99R3581.....**$6.65**

All Steel Wagon Tongue

Tubular pole, 11 ft. 5 in. long by 4 in. in diameter at butt end. Hounds adjustable from 15 to 19½ inches at widest point. Durable and extra heavy. Shpg. wt., 58 lbs.

99R3580.....**$8.90**

Shipped only by freight or express; not prepaid.

Wagon Bolster Stakes

Malleable, 3¼x14 inches high. **We pay postage.**

99R3156—Per set of 4.....**$4.45**

Ironed Oak Wagon Bolsters

Varnished Ironed Complete

Clear oak, with full length steel plate on top. Stakes are 12 inches high. Furnished in 38-inch narrow track. Front bolsters have plate on under side. State size. **Shipped only by freight or express; not prepaid.**

99R3128—Hind.

Size, In.	Shpg. Wt.	
3	23 lbs.	$2.80
3¼	24 lbs.	3.20
3½	25 lbs.	3.70

99R3130—Front.

Size, In.	Shpg. Wt.	
3	25 lbs.	$3.20
3¼	27 lbs.	3.60
3½	30 lbs.	4.05

All Steel Adjustable Wagon Hound

$3.45

Extra heavy, easily attached. Painted red. Front adjustable from 10 to 12¼ inches. Rear adjustable from 15 to 21½ inches. For 3½ or 4-inch wood tongue. **We pay the postage.**

99R3220.....**$3.45**

Acme Double Spring Bolster Springs

Illustration shows half set

Front and hind bolster springs, 38 in. long. **Shipped only by freight or express; not prepaid.**

99R3251—Width, 1½ inches. Springs carry 1,500 pounds. Shipping weight, 75 lbs. Set.....**$8.75**

99R3253—Width, 1¾ inches. Springs carry 2,500 pounds. Shipping weight, 105 pounds. Set.....**$10.75**

99R3254—Width, 2 inches. Springs carry 3,000 pounds. Shipping weight, 120 pounds. Set.....**$12.85**

99R3255—Width, 2 inches. Springs carry 4,000 pounds. Shipping weight, 135 pounds. Per set.....**$14.75**

4-Horse Plow Evener

Shipped from factory near CHICAGO

$5.90

Works four horses abreast on 12 to 18-in. gang, sulky or disc plows, with one horse in furrow. Free from side draft. Adjusting bolt. Seasoned straight grain oak. Shipping weight, 60 pounds. **Shipped only by freight or express; not prepaid.**

99R8440⅓.....**$5.90**

WAGON REPAIR PARTS

Wagon Box Strap Bolts

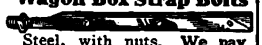

Steel, with nuts. **We pay the postage.**

9R3446—State length.

Length	Diam. Screw	Set of 8
12 in.	½ in.	$0.82
14 in.	9/16 in.	.96
16 in.	5/8 in.	1.15

Steel Wagon Box Rods

17c And Up

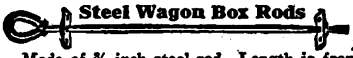

Made of ⅝-inch steel rod. Length is from upper shoulder to point of rod. **We pay the postage.**

99R3144—3 ft. 3 in. long. For narrow bed. **17c**

99R3145—3 ft., 7 in. long. For wide bed...**21c**

Wagon Box Strap Bolts

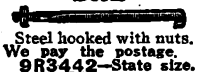

Steel hooked with nuts. **We pay the postage.**

9R3442—State size.

Lgth.	Diam., Screw	Set of 8
14 in.	⅝ in.	$1.20
16 in.	⅝ in.	1.35

Steel Shaft Ends

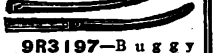

9R3197—Buggy size, double tube. Japanned, nickeled tips. Length, 29 in. **We pay the postage.** Pair..**95c**

Wagon Box Side Braces

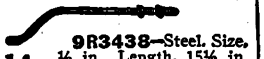

9R3438—Steel. Size, ½ in. Length, 15½ in. **14c** We pay the postage. **14c**

Steel Singletree Hooks and Straps

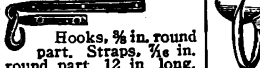

Hooks, ⅝ in. round part. Straps, 7/16 in. round part, 12 in. long. **We pay the postage.**

9R3396—Pair hooks and pair straps.....**27c**

9R3397—Straps only. Pair.....**17c**

9R3395—Hooks only. Pair.....**12c**

Steel Singletree Center Clips

9R3388 9/16-in. **We pay the postage**.....**13c**

Safety Singletree Clips

Malleable iron, extra heavy. **We pay the postage.**

9R3374—State size.

Size Ferrule, Small End	Per Pair
1 5/16 in.	49c
1½ in.	63c

Handy Spoke and Rim Repairer

Malleable iron. **We pay postage.**

9R3251

Size Rim	
¾ in.	17c
1 in.	18c

Galvanized Oil Trough

Felloe oiler for oiling wheels up to 4 inches wide with boiling oil. **We pay the postage.**

99R5350....**$2.35**

Neckyoke Ferrules and Rings

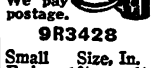

We pay postage.

9R3428

	Size, In.	
Small End	1⅝	1½
Large End	1½	1⅝
Size, Ring	⅝x3	⅝x3
Each	14c	15c

Singletree Hooks and Ferrules

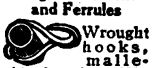

Wrought hooks, malleable ferrules. **We pay the postage.**

9R3380—State size.

Small End	Pair
1¼ inches	25c
1½ inches	30c

Steel Clips and Rings

Size given is size of round part. Fit 2½ to 3-inch singletrees. **We pay the postage.**

9R3392

Clip	
9/16 in.	16c
⅝ in.	18c

Pole Caps With Holdbacks

Heavy grade steel, formed in one piece. Length, about 19 inches. **We pay the postage.**

9R3448.....**20c**

Steel Neckyoke Center

Ring, 9/16 x 3½ in. inside diam.; 7/16-in. eyes.

We pay postage.

9R3432..**37c**

Screw Pin Steel Wagon Clevis

Malleable Pin. **9R3404** State size. **We pay the postage.**

Opng., In.	Lgth., In.	Each
2	4½	17c
2½	6	20c

Swivel Malleable End Clevis

Adjusts itself to any angle. ⅝-in. opening. **We pay the postage.**

9R3414..**25c**

Cardinal Painted

$3.25 Strap End Singletrees

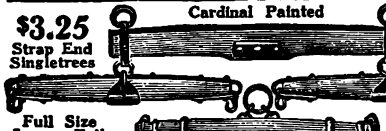

$3.85 Full Strap Singletrees

Full Size Irons. Full Strength hooks, stay chain rings and ferrules. **We pay the postage.**

Heavy Hickory Wagon Set

Thoroughly seasoned, sound hickory painted red. Consists of doubletree, two singletrees and neckyoke, completely ironed. Sizes given are approximate. Doubletree, 2x4x48 in.; singletrees, 2⅝x36 in.; neckyoke, 2½x40 in. Steel clevises.

99R6308.....**$3.85**

99R6309—With strap end singletrees.....**3.25**

WAGON WOOD STOCK

Turned Neckyoke

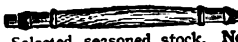

Selected seasoned stock. **Not prepaid.**

	Size, In.	Wt.	
99R8520⅓	2½x38	5 lbs.	45c
99R8521⅓	2⅝x40	6 lbs.	48c
99R8522⅓	2¾x42	6 lbs.	65c

Wagon Sand Boards

Seasoned selected stock. Narrow. Lgth., 3 ft. 9 in. **Not prepaid.**

99R8515⅓—Size, 3x3 in. Wt., 9 lbs.....**95c**

99R8516⅓ — 3 x 3⅝ in. Wt., 12 lbs....**$1.10**

Wagon Hounds

Seasoned oak, steam bent. Not prepaid.

Wt., 18 lbs.

99R8535⅓ — Narrow track. 2x3 inches..**$2.00**

99R8536⅓ — Wide track. 2x3 inches..**$2.25**

Extra Grade Oak Wagon Tongues

XXX Grade. Selected seasoned oak. Finished ready for use. **Shipped only by freight or express; not prepaid.**

99R8540⅓—Size, 3 in. Shpg. wt., 31 lbs.....**$2.45**

99R8541⅓ — Size, 3½ in. Shpg. wt., 40 lbs.**$2.50**

99R8542⅓—Size, 4 in. Shpg. wt., 60 lbs...**$2.95**

Wagon Hounds

Hind, selected stock, 2x3½x47 inches. Wt., 12 lbs.

99R8518⅓—Not prepaid. Per pair.....**$1.45**

Tongue Hounds

Seasoned stock, 2x2½x30 in. Wt., 6 lbs.

99R8517⅓—Not prepaid. Per pair.....**80c**

Oval Singletrees

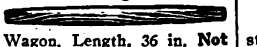

Wagon. Length, 36 in. **Not prepaid.**

Size, In.	Wt.	
99R8531⅓ 2½	3 lbs.	32c
99R8532⅓ 2⅝	4 lbs.	34c
99R8533⅓ 2¾	4 lbs.	38c

99R8534⅓—Plow. Size, 2¼x30 in. Wt., 2 lbs. **16c**

Finished Wagon Axles

Seasoned straight grain stock. Narrow. Lgth., 61 in. **Not prepaid.**

Size, In.	Wt.	
99R8496⅓ 2¾	16 lbs.	$1.50
99R8497⅓ 3	19 lbs.	1.70
99R8498⅓ 3¼	22 lbs.	1.90
99R8499⅓ 3½	24 lbs.	2.50

Wagon Bolsters

Seasoned stock, rounded and finished, 48 in. long. **Not prepaid.**

Front Size, In.	Wt.	
99R8508⅓ 3 x4	14 lbs.	$1.00
99R8509⅓ 3¼x4¼	17 lbs.	1.20
99R8510⅓ 3½x4½	21 lbs.	1.40
Hind Size, In.	**Wt.**	
99R8505⅓ 3 x4	15 lbs.	$1.10
99R8506⅓ 3¼x4¼	18 lbs.	1.25
99R8507⅓ 3 x6	21 lbs.	1.50

All Wagon Wood Stock Is Shipped From Factory in OHIO.

Digitized by Google

Pep Up the Old Wagon WITH LOW PRICED SET OF INDESTRUCTIBLE STEEL WHEELS

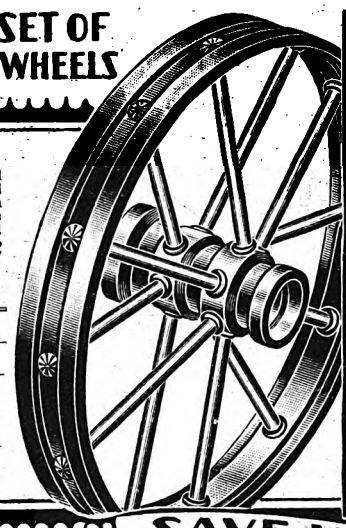

FEATURES

SPINNER RIVET HEAD SPOKES PROTECTED BY GROOVED TIRES

SPOKES CAN'T BREAK OUT OF RIM OR HUBS

Change to WEARWELL Steel Wheels

End the bother and expense of resetting tires, replacing wood wheel spokes and buying new felloes. Wagons equipped with WEARWELL steel wheels pull easier on dirt, macadam or concrete roads. The wide tread makes them the ideal wheel for use on soft or freshly plowed fields. Semi-steel hub with grease retaining chamber gives sufficient lubrication at all times. Unbreakable all steel spokes are hot forged into hub under tremendous pressure. Ordinary wheels have spokes cast in hub. Spokes upset outside of hub and under tire rim. Welded grooved tires protect spinner riveted heads of spokes. Thoroughly inspected before being shipped. Made to order to fit any tapered skein from 2½x8 to 3½x11 or any straight axle from 2x8 to 3x11 inches. Be sure to follow directions below on "How to Measure." Shipped promptly from factory near CHICAGO. Shipped only freight or express; not prepaid.

Regular "WEARWELL" Steel Wheels — Regular ½-Inch Spokes and ⅜-Inch Tire.
Extra Strong "WEARWELL" Steel Wheels — Extra Heavy ⅝-Inch Spokes and ½-Inch Tire.

Ht., In.	99R8310⅓ 3x⅜-In. Tire Shpg. Wt., Lbs.	Each Wheel	99R8311⅓ 4x⅜-In. Tire Shpg. Wt., Lbs.	Each Wheel	99R8312⅓ 5x⅜-In. Tire Shpg. Wt., Lbs.	Each Wheel	99R8313⅓ 3x½-In. Tire Shpg. Wt., Lbs.	Each Wheel	99R8314⅓ 4x½-Inch Tire Shpg. Wt., Lbs.	Each Wheel	99R8315⅓ 5x½-Inch Tire Shpg. Wt., Lbs.	Each Wheel
24	45	$3.45	52	$3.75	62	$4.15	59	$4.55	69	$5.15	79	$5.85
26	49	3.70	57	4.10	67	4.70	65	4.90	75	5.60	87	6.45
28	52	3.95	59	4.40	71	5.30	69	5.40	80	6.00	91	6.90
30	54	4.35	63	4.80	75	5.45	77	5.75	85	6.50	97	7.50
32	58	4.60	67	5.15	80	5.90	82	6.25	92	7.00	106	8.00
34	61	4.90	69	5.45	86	6.30	86	6.50	97	7.50	111	8.75
36	63	5.25	73	5.85	90	6.65	90	6.95	102	8.00	117	9.25
38	69	5.55	80	6.20	100	6.95	95	7.40	110	8.50	126	9.70
40	85	5.85	100	6.55	113	7.35	102	7.80	119	9.00	136	10.65

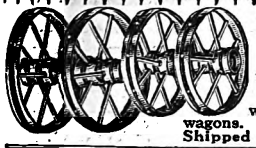

$15.90 And Up — Complete Set of 4 Steel Wheels

Furnished only to fit skeins 99R8318⅓ listed below.

"Wearwell," unbreakable, wide tread steel wheels in sets of four. Fit all standard farm wagons. Shipped from factory near CHICAGO. Shipped only freight or express; not prepaid.

	Tire Size	Height, Front	Height, Hind	Fits Skein	Shpg. Wt., Lbs.	Per Set, 4 Wheels
99R8316½	⅜x4 in.	28 in.	32 in.	3 x 9 in.	350	$15.90
99R8317½	⅜x4 in.	28 in.	32 in.	3¼x10 in.	370	16.90

"Wearwell" Cast Skeins for Above Wheels
99R8318½—State size. Shipped from factory near CHICAGO.

Size, inches	3x9	3¼x10
Shpg. wt., lbs.	45	50
Per set (Not prepaid)	$3.55	$3.95

If less than complete set is ordered, state whether right or left hand.

Buggy, Surrey and Light Wagon Axles

$5.85 Per Set — 1x6½-Inch Collinge Collar Long Distance Short Bed Axle. Shipped only freight or express, not prepaid.
99R3121—State size.

Size, in.	1x6½	1¼x7	1½x7	1¼x7½
Wt., lbs.	27	30	41	44
Set of 4	$5.85	$6.75	$8.50	$9.00

Cast Iron Wagon Skeins

With Boxes. $5.70 Per Set 2¾x8½ Inches. Made extra thick at bottom of spindle, and extra strong at collar. Shipped only freight or express; not prepaid. 99R3105—State size.

Size, in.	2¾x8½	3x9	3¼x10
Shpg. wt.	47 lbs.	57 lbs.	73 lbs.
Set of 4	$5.70	$6.30	$7.40

SAVE WORK! SAVE TIME! SAVE MONEY!

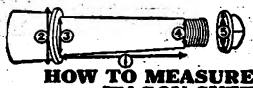

HOW TO MEASURE YOUR WAGON SKEINS

Use calipers or cut cardboard to fit over each dimension. Give exact sizes; we allow for play. Measure from side to side of skein, not from top to bottom, skeins are often badly worn. Measure BOTH front and rear skeins and give:
1—Length of spindle.
2—Diameter of flange or collar next to spindle.
3—Diameter of spindle at largest point.
4—Diameter of spindle at small end, next to nut.
5—Diameter of nut, largest point.

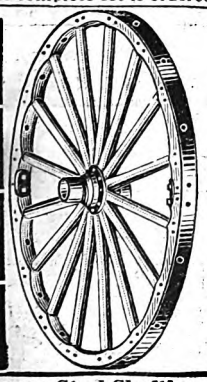

SARVEN PATTERN Buggy and Light Wagon WHEELS Complete With Round Edge Tires

Furnished without boxes. We do not set axle boxes in hubs. If desired, we will sell half sets at one-half price of full sets.
Shipped promptly from factory in OHIO. Any height from 34 to 48 inches can be furnished. State height wanted. Shipped only freight or express; not prepaid.
Extra High Grade. Selected straight grain thoroughly seasoned hickory spokes. Rims are screwed on each side of each spoke to prevent splitting. Hubs have extended malleable iron flanges. Round edge steel tires are bolted between each spoke. Cost a little more than ordinary repair wheels, but will give you double the service and save you money. Extra high grade wheels are furnished in the white. Oil finished.
Extra Standard Grade. Seasoned hickory stock, and fully bolted. Will give satisfactory service on repair work. Extra standard grade wheels are primed in oil and lead.

Kind of Wheels	Size of Tire, Inches	For Axle, Inches	Shpg. Wt., per Set, Pounds	Extra High Grade	Set of Four	Extra Standard Grade	Set of Four
Narrow Light Buggy	⅞x¼	⅞ to 1x6½	80 to 90	99R8379½	$4.30	99R8383½	$2.95
Regular Heavy Buggy	1 x¼	⅞ to 1x6½	90 to 100	99R8380½	5.00	99R8384½	4.40
Surrey Wheels	1⅛x⅝	1⅛ to 1¼x7	120 to 135	99R8381½	18.40	99R8385½	6.90
Light Spring Wagon	1¼x⅝	1¼x7½	150 to 170	99R8382½	22.50	99R8386½	20.75

For Canvas Wagon Covers See Tent Pages or Refer to Index

Pulleys-Shafting

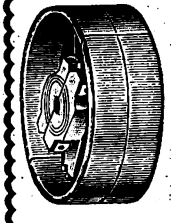

"American" Steel Split Pulleys with Bushing
Immediate Shipment

Extra quality, cold rolled steel. Perfectly balanced, crown face. Bushings interchangeable. Recommended for use on line drive shafts, threshers, etc. State diameter, width face and size shafting. We pay the postage.

9R7073½ Diam. and Width, Face	Each	99R7040½ Diam. and Width, Face	Each
3x3 in.	$2.15	8x4 in.	$3.10
4x3 in.	2.20	8x6 in.	3.80
6x3 in.	2.60	10x4 in.	3.60
6x4 in.	2.85	10x6 in.	4.15
6x6 in.	3.40	12x4 in.	4.00
		12x6 in.	4.60
		16x6 in.	5.95

We pay postage

Wood Split Pulleys With Bushings

Hardwood, straight grained and kiln dried. Glued and nailed. Perfectly balanced for use on line shafts, etc. Bushings are interchangeable. Give diameter, face and size of shafting. We pay postage.

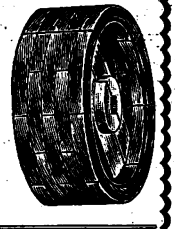

9R7072½ Diam. and Width, Face	Each	99R7030½ Diam. and Width, Face	Each
3x3 in.	$1.70	8x4 in.	$1.90
3x4 in.	1.80	8x6 in.	2.35
4x3 in.	1.75	10x4 in.	2.20
4x4 in.	1.80	10x6 in.	2.75
6x3 in.	1.85	12x4 in.	2.65
6x4 in.	1.95	12x6 in.	3.15
6x6 in.	2.25	16x6 in.	4.25

Cold Drawn Steel Shafting

99R7016—State size and length. In 4, 6, 8, 10, 12, 14 and 16-foot lengths only. Shipped only freight or express; not prepaid.

Size, inches	¾	1	1¼	1½
Shpg. wt., ft., lbs.	2	3	5	6
Per foot	6c	10c	16c	22c

Safety Collars for Shafting

Set screws set in flush. We pay the postage.
9R7074—State size.
Shaft, ¾ in. Each 21c
Shaft, 1 in. Each 22c
Shaft, 1¼ in. Each 32c
Shaft, 1½ in. Each 38c

Split Pillow Blocks

Bearing babbitted and reamed. Slotted base. Lag screws furnished for attaching. We pay the postage.
9R7075—State size.

Shaft, in.	¾	1	1¼	1½
Each	45c	49c	65c	89c

Post Blocks

Reamed and babbitted ready for use. Vertical aligning adjustment. We pay the postage.
9R7076—State size.

Shaft, in.	¾	1	1¼	1½
Each	80c	95c	$1.10	$1.30

Hog Ringer and Rings

Metal Ear Labels

Room for 11 large letters on sheep size, 15 large or 22 small letters on cattle and extra cattle. State name and numbers. Shipped from factory in NORTHERN ILLINOIS. We pay postage.
99R8319⅓—Sheep and Hog Size.

Lots of	Name and No.	Name Only	No. Only
25	$0.65	$0.50	$0.49
50	1.05	.77	.75
100	1.50	1.05	1.00

99R8321⅓—Cattle Size.

25	$0.75	$0.60	$0.59
50	1.25	1.05	1.00
100	2.00	1.55	1.50

99R8325⅓—Oval hole ear punch, for above labels. We pay postage. $1.20

Copper Plated Rings

9R6066—Hog Size.
9R6067—Shoat Size.
9R6068—Pig Size.
100 any size. We pay postage.... 9c
Doz. boxes. We pay postage.... 95c
9R6065—Malleable iron hog ringer, for use with rings above. Fitted with thumbscrew. We pay postage.... 17c

Aluminum Ear Buttons

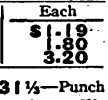

Name and address (not over 15 letters) on one side; name of farm and any number up to 999 on other. Shipped from factory in NORTHERN ILLINOIS. State name and number. We pay postage.
99R8329½

Lots of	Each
25	$1.19
50	1.80
100	3.20

99R8331½—Punch and pliers for above. We pay postage.... $1.20

Power Pulleys for Ford Cars

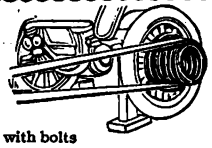

Operate your machinery economically from any Ford with wood wheels. Attach pulley to rear wheel, raise wheel off ground, belt to machine. Wood pulley only, with bolts and clamps.

99R8501—Diameter, 10 inches; face, 5 inches. We pay postage..... $4.55
99R8500—Diameter, 12 inches; face, 7 inches. We pay postage..... $5.80

Link Chain Belting

Ideal on mowers, reapers, corn and wheat drills, etc. We pay the postage.

9R7104—State size number.

No.	Links, per Ft.	Working Load, Lbs.	Per Ft.
25	13.3	120	10c
32	10.4	180	2c
34	8.6	220	4c
42	8.8	250	4c
45	7.4	270	3c
52	8.	380	8c
55	7.4	370	6c
62	7.3	520	21c
67	5.2	550	26c
77	7.2	600	28c

Universal Ball and Socket Hangers

Double braced, wick oiling pattern; bearings babbitted and ready for use. Bearings are held securely in place by four set screws. Bearings have large oil reservoirs and wick packing. State our catalog number and size of shaft for which hanger is wanted. Furnished complete with lag screws for attaching. We pay the postage.

$2.30 1-Inch; 6 to 8 In. Drop

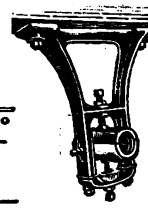

99R7080½—With 6 to 8-Inch Drop. Bore	Each	99R7081½—With 8 to 10-Inch Drop. Bore	Each	99R7082½—With 10 to 12-Inch Drop. Bore	Each
1 in.	$2.30	1 in.	$3.00	1¼ in.	$3.20
1¼ in.	2.65	1¼ in.	3.35	1½ in.	3.50
1½ in.	2.90	1½ in.	3.80		

We pay the postage on all goods on this page, unless otherwise stated

Digitized by Google

EXTRA LONG SERVICE BUILT RIGHT IN

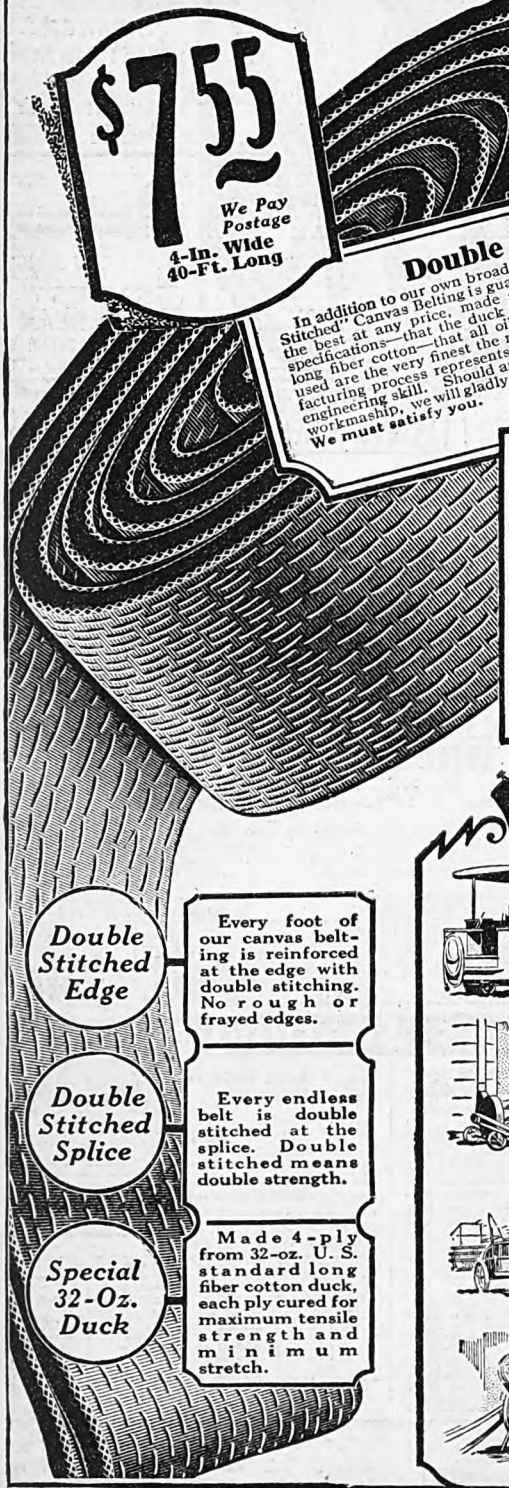

$7.55 We Pay Postage
4-In. Wide
40-Ft. Long

Double Guaranteed

In addition to our own broad guarantee, every foot of "Double Stitched" Canvas Belting is guaranteed by the manufacturer to be the best at any price, made according to exclusive time-tested specifications—that the duck is of highest grade U. S. standard long fiber cotton—that all oils, compounds and other materials used are the very finest the market can produce—that the manufacturing process represents the very last word in technical and engineering skill. Should any belt prove defective in materials or workmanship, we will gladly replace the belt or return your money. **We must satisfy you.**

DOUBLE STITCHED CANVAS BELTING

Your Assurance of Belting Satisfaction

The quality you desire—the service you demand—the prices you wish to pay. You can pay more elsewhere, but we guarantee you won't be able to buy better belting. Only the resources of the World's Largest Store coupled with that of the manufacturers of the world's finest belting makes possible such a belting at these rock bottom prices.

You'll find "Double Stitched" Reinforced Edge Canvas Belts are made of 4-ply 32-ounce U. S. standard long fiber cotton duck, each ply thoroughly cured and impregnated with a special compound to give flexibility and longer life, and to increase tractive power. Unnecessary stretch is removed by a special process. Requires no breaking in. Waterproof, chemical proof and heat resisting. It takes more than 6 feet of belting to make a good splice. We charge you just half the amount, **so that sewed splice endless belts will actually run 3 feet shorter than sizes shown.** Clipper spliced belts are full length. ***We pay the postage on belts unless otherwise stated.***

Full Length Clipper Spliced Endless Red Canvas Belts

99R7603—4-Ply	3 in.	4 in.	5 in.	6 in.
20-feet. We pay postage	$2.80	$3.80	$4.80	$5.60
30-feet. We pay postage	4.20	5.70	7.20	8.40

Sewed Splice Endless Red Canvas Belts (*Standard Thresher Belts*)

Run 3 feet shorter than listed on account of lap

99R7602—4-Ply	40 ft.	50 ft.	75 ft.	100 ft.	125 ft.	150 ft.
Shpg. wt., lbs.	.....	.....	39-64	60-86	93-99	111-125
4-inch. We pay the postage	$ 7.55	$ 9.45	.....	.....	.....	.....
5-inch. We pay the postage	9.55	11.90	$17.85	.....	.....	.....
6-inch. We pay postage, except for 100-foot lengths	10.85	13.55	20.30	$26.90	.....	.....
7-inch. We pay postage on 50-foot lengths only	.....	16.85	24.75	32.95	$41.25	$49.50
8-inch. Not prepaid	.....	.....	27.00	36.00	45.00	53.90

Sewed Splice Stitched Black Canvas Endless Belts

For all farm power transmission. Best black canvas belt made. 4-ply, 32-ounce special belting duck.

99R7600	50 ft.	75 ft.	100 ft.	125 ft.	150 ft.
Shpg. wt., lbs.	.....	.....	65-86	93-99	125
6-in. We pay postage except on 100-ft. lengths	$14.85	$22.25	$28.95	.....	.....
7-in. Not prepaid	.....	.....	34.45	$42.95	.....
8-in. Not prepaid	.....	.....	37.85	47.30	$56.75

Double Stitched Edge — Every foot of our canvas belting is reinforced at the edge with double stitching. No rough or frayed edges.

Double Stitched Splice — Every endless belt is double stitched at the splice. Double stitched means double strength.

Special 32-Oz. Duck — Made 4-ply from 32-oz. U. S. standard long fiber cotton duck, each ply cured for maximum tensile strength and minimum stretch.

A SIZE *for* EVERY PURPOSE

We Pay the Postage on Belts Unless Otherwise Stated

5-Ply Heavy Duty Thresher Belts

Belts suitable for heaviest loads. No breaking. No delays. A good investment. **Shipped only by freight or express, not prepaid.**

99R7614	125 ft.	150 ft.
Wt., lbs.	116-125	150-165
7-inch	$48.75	$58.50
8-inch	52.50	63.00

Save Now on Ensilage Cutter Belts

No load too heavy, no silo too high. No clogging because there is no slippage. Endorsed in practical use by thousands of farmers and dairymen. **We pay the postage.**

99R7602—4-ply. Width, 6 in.
Length, 50 ft. **$13.55**
Length, 75 ft. **20.30**

Special Baling Press Belts

Longest service at lowest cost. Assures delivery of maximum power under all conditions. **We pay the postage except on 100-foot length.**

99R7602—4-ply. Width, 6 in.
Lgth., 50 ft. **$13.55**
Lgth., 75 ft. **20.30**
Lgth., 100 ft. Wt., 60 lbs. .. **26.90**

Belts for Corn Shellers, Huskers, Etc.

Have won the enthusiastic approval of farmers the country over. No service is too hard. Made 4-ply. **We pay postage, except on 100-foot length.** (Wt. 60 lbs.).

99R7602	50 ft.	75 ft.	100 ft.
5 in.	$11.90	$17.85	.....
6 in.	13.55	20.30	$26.90

Well Drilling Machine Belts

Stand the gaff. **Shipped only by freight or express from factory in NORTHERN OHIO; not prepaid.**

Wdth., In.	Wt., Ft., Oz.	99R7610⅓ 5-Ply Per Ft.	99R7611⅓ 6-Ply Per Ft.
8	17-20	42c	52c
9	19-23	47c	57c
10	21-26	52c	62c
12	25-30	63c	73c

Finest Cream Separator Belts

The choice of America's foremost dairymen. Run straight and true. Delivers a steady, even flow of power so necessary to the proper operation of your separator. Made endless in any length with clipper splice. 4-ply. **We pay the postage.**

99R7420	1½ in.	2 in.	2½ in.	3 in.
Per ft.	6c	10c	12c	14c

Economy Saw Mill Drive Belts

Drive your saw through the toughest logs without jerks or slippage. Sewed splice. **Shipped only by freight or express from factory in NORTHERN OHIO; not prepaid.**

99R7609½—4-ply. Width, 10 in.
Lgth., 50 ft. Wt., 54 lbs. **$21.95**
Lgth., 60 ft. Wt., 65 lbs. **26.35**
Lgth., 75 ft. Wt., 80 lbs. **32.90**

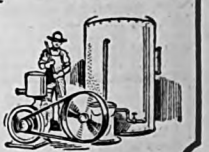

Gas Engine Belts

Specially constructed for driving small machinery. Made endless with clipper splice. 4-ply. **We pay the postage.**

99R7420	2 in.	2½ in.	3 in.
Per ft.	10c	12c	14c

IF YOU DESIRE BELTING IN CUT LENGTHS

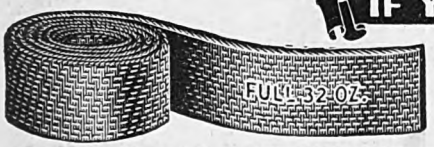

Extra Grade Red Stitched Canvas Belts

4-Ply—Cut Lengths

Not affected by atmospheric changes that would be ruinous to most belting. Full 32-oz. tough, long fiber cotton duck closely stitched, stretched and inspected. Surface made non-slipping with waterproofing paint. Always flexible. **We pay postage on belting up to 50 pounds. Over 50 pounds shipped only by freight or express, not prepaid.**

99R7420—State size wanted.

Width	Wt. per Ft.	Per Ft.	Width	Wt. per Ft.	Per Ft.
1½ inches	2 ounces	6c	6 inches	10 ounces	28c
2 inches	3 ounces	10c	7 inches	11 ounces	35c
2½ inches	3 ounces	12c	8 inches	12 ounces	38c
3 inches	4 ounces	14c	10 inches	15 ounces	44c
4 inches	6 ounces	19c	12 inches	18 ounces	52c
5 inches	8 ounces	24c			

FREE Clipper Belt Lacing Service

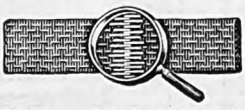

If you say on your order for belting, "Lace belts with Clipper hooks," we will do this and make ABSOLUTELY NO CHARGE FOR THIS SERVICE. It makes no difference whether you order leather, rubber or canvas this service is FREE. The finished joint is smooth on both sides, strong, flexible, durable and safe. **Be sure to specify exact length of belt, making no allowance for splice.**

We Pay the Postage.

4-Ply Solid Woven Treated Waterproof Belting

9¢ 1½-In. Per Ft.

Hard twisted cotton fabric woven solid in one piece. Thoroughly treated with special waterproof compound. Is about the same thickness as 4-ply canvas belting. Made endless without charge with clipper splice, if you so state on your order.

99R7460—State width. **We pay the postage.**

Width, inches	1½	2	2½	3	4	5	6
Weight, per foot, oz.	2	3	3	4	5	7	8
Per foot	9c	12c	15c	18c	23c	27c	32c

Digitized by Google

Digitized by Google

A Saving of ¼ on the World's Finest Dairy Pails

The Modern Dairyman Pail

$1.10 AND UP *We pay postage.*

Made not only to meet the needs of dairymen, but to pass the rigid sanitary requirements and laws of all states. Note these 5 big features:

1—Heavy XXXX charcoal tin on special copper alloy steel base.

2—Dipped 5 times in pure tin. A heavy, highly polished, non-rusting, durable plate. Always bright, easily cleaned.

3—All seams soldered inside and out. Pass all state dairy regulations.

4—Strong, double swedged bottom joints. Pail rests on reinforced outside collar.

5—Heavy non-rusting bail supported on ears secured by 4 rivets.

Without doubt the finest on the market. You save one-fourth over prices elsewhere at our low prices. **We pay the postage.**

Open Style Pail

9R2970—Cap., 12 qts. $1.10
9R2971—Cap., 14 qts. 1.25

Hooded Type Pail

Regulation 5½x8½-inch opening.
99R2926—Capacity, 12 quarts $1.80
99R2927—Capacity, 14 quarts 1.95

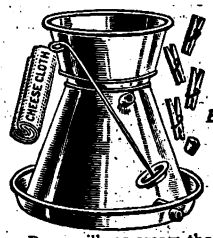

IMPROVED MILK COOLERS AND AERATORS

Milk Keeps Better if Cooled as Soon as Milked!

$6.38 Size No. 2

Pour milk or cream through strainer and it comes out cool, sweet and clean. Cools milk quickly; aerates it, removing animal odors. Heavy tin plate with galvanized steel bottom. Use ice or cold running water. With double cheesecloth strainer spring holding pins and directions. **Shipped only freight or express, not prepaid.**

99R2532—Size No. 2. Holds 18 quarts. For 5 to 25 cows. Shipping weight, 25 pounds $6.38
99R2533—Size No. 3. Holds 34 quarts. For 25 to 50 cows. Shipping weight, 33 pounds $7.75
99R2534—Size No. 4. Holds 52 quarts. For 50 to 100 cows. Shipping weight, 40 pounds $9.28

"Blue Ribbon" Dilution Cream Separator

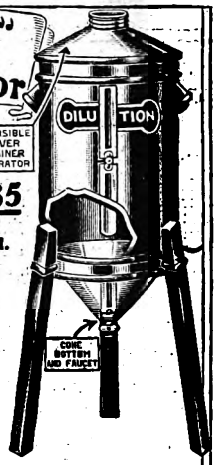

Inexpensive and efficient. Simply add cold water to milk and pour into separator. Separates in 3 to 4 hours. Nothing to get out of order. Reversible cover can be used as strainer. Blue enameled heavy tin tank; locked and soldered seams. Glass gauge indicates when separation is complete. Includes tank, tin tube, faucet, hardwood legs and instructions. **We pay postage on 10-gal. size; larger sizes shipped by freight or express only, not prepaid.**

$3.35 10-Gal.

	Cap.	Shpg. Wt.	
99R2550	10 gal.		$3.35
99R2551	14 gal.	16 lbs.	4.10
99R2552	18 gal.	20 lbs.	5.10
99R2553	24 gal.	22 lbs.	6.25
99R2554	32 gal.	31 lbs.	6.88

SAVE HERE

Extra Heavy Tinned Dairy Pails

55c Each 10-Qt.

Heavy wired top rim and bail. Inside seams carefully soldered. Extra strong, heavy tinned ears.

10-Quart. We pay the postage.
9R2960—Each $0.55
3 for 1.50

12-Quart. We pay the postage.
9R2961—Each $0.70
3 for 1.85

14-Quart. We pay the postage.
9R2962—Each $0.75
3 for 2.05

XXX Sanitary Dairy Pails (Not Illustrated)

Inside and outside seams soldered to conform with all laws. Sturdily made for long wear. **We pay the postage.**

9R2965—10-qt.	Each	70c	3 for	$2.00
9R2966—12-qt.	Each	77c	3 for	2.15
9R2967—14-qt.	Each	85c	3 for	2.30

Double Can Cream Separators

A Separate Can for Milk and Water

Separates cream in 4 to 6 hours. Glass guages show depth of cream. Separate faucets for drawing off milk and water. Inner can heavy tin plate. Outside can galvanized iron. **We pay postage on 4-gal. size; larger sizes shipped freight or express, not prepaid.**

	Cap. of Inner Can	Shpg. Weight	Each
99R2562	4 gals.		$5.60
99R2563	6 gals.	17 lbs.	5.98
99R2564	8 gals.	20 lbs.	6.60
99R2565	10 gals.	21 lbs.	7.20
99R2566	12 gals.	23 lbs.	7.60

Genuine Babcock Milk and Cream Testing Outfits

Our prices save you one-fourth over prices elsewhere. (Outfit complete without acid.) **We pay the postage.**

99R2574—Four-bottle size for milk $6.25
99R2573—Four-bottle size for milk and cream. 6.90

Extra Glassware for Babcock Testers

9R2882—50 per cent cream bottles. **We pay postage** 32c
9R2884—10 per cent milk bottles. **We pay the postage** 30c
9R2886—9/100 of 1 per cent skim milk bottles. **We pay the postage** 77c
9R2888—17.6-18-C. C. combination milk and cream pipettes. **We pay the postage** 27c
9R2890—17.5-C. C. acid measures. **We pay the postage** 17c

3-Pail Combination Set

Three pails for less than the usual cost of two elsewhere. A medium and large size dairy pail, and an extra large water or stock pail—all for one low price. Dairy pails are 12 and 14-qt. size and are made of heavy bright tin plate, inside seams well soldered. Heavy wire bail; wood grip. Water or stock pail is of galvanized sheet steel, 16-qt. size.

9R2975—We pay the postage ... $1.25

Elgin Metal Churn

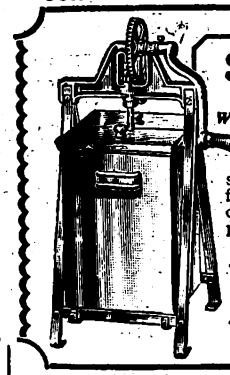

$2.75 2-Gal. *We pay postage.*

Used by Agricultural Colleges for Scientific Butter Making

Hard maple removable dasher with four scientifically placed blades revolving in square container gets all the butter in from 8 to 10 minutes. Well constructed, heavy steel can, triple tinned. Cover selected hardwood. Steel frame. Aluminum finish castings. Gears, wheels and top castings accurately fitted and smooth running. **We pay the postage.**

Dasher Blades

Made of selected maple. Designed for best and quickest action.

	Capacity	Each
99R2596	2 gallons	$2.75
99R2597	3 gallons	3.65
99R2598	4 gallons	4.15
99R2599	6 gallons	4.90

For Butter Workers, refer to Index. For Dairy Thermometers, see pages of Optical Goods or refer to Index.

Heavy Milk Pails

Heavy tin plate. Inside seams soldered. Heavy bail, wood grip. Cap., 12 quarts. **We pay the postage.**

9R2955—Each 44c
2 for 78c

Sanitary Strainer Pails

98c 12-Qt.

Soldered seams, sanitary finish. Fine mesh brass strainer. Grip at bottom. Heavy wire bail.

99R2900—**We pay the postage.**
Cap., 12 qts. Each .. $0.98
Cap., 14 qts. Each .. 1.10

Cedar Cylinder Churns

Has 4-paddle dasher, making butter quickly. Of clear straight grained cedar. Galvanized iron hoops. Heavily tinned cast iron crank locked to churn with thumbscrews and clamp. **We pay the postage, except on 7 and 10-gal. sizes which are shipped freight or express only, not prepaid.**

	No.	Holds Gal.	Churns Gal.	Shpg. Wt.	Each
99R2613	1	3	2		$3.80
99R2614	2	4	2½		4.65
99R2615	3	7	4	24 lbs.	5.10
99R2616	4	10	6	27 lbs.	6.38

Genuine "Star" Barrel Churns

The standard for years. Barrels are of selected oak, varnished. Bound with strong, heavy steel hoops. Mounted on sturdy frame. Power churns are shipped from factory in NORTHERN ILLINOIS. Come equipped with 12-in. tight and loose pulleys, which take a 2-in. belt. Shipped only by freight or express, not prepaid.

Hand Churns	Cap.	Churns	Wt.	
99R2592	6 gals.	3 gals.	30 lbs.	$5.35
99R2593	10 gals.	5 gals.	36 lbs.	6.10
99R2594	15 gals.	7 gals.	41 lbs.	6.98
99R2595	20 gals.	10 gals.	51 lbs.	8.10
Power Churns				
99R8348½	15 gals.	7 gals.	60 lbs.	$10.40
99R8349½	20 gals.	10 gals.	70 lbs.	1.98
99R8350½	25 gals.	12 gals.	90 lbs.	3.60
99R8351½	35 gals.	16 gals.	100 lbs.	4.90

Genuine Pelouze Dairy Scales

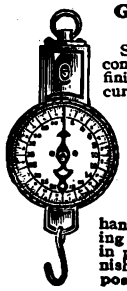

Superior in quality, construction, design and finish. Guaranteed accurate. Standard in all big dairies. Approved by state departments of weights and measures, and State Sealers of New York and Pennsylvania, (serial No. F6). Seven-inch dial distinctly marked. Adjustable hand permits easy reading of net weight of milk in pail. Directions furnished. **We pay the postage.**

9R2898—Cap., 40 lbs. by tenths of a pound $3.60
9R2899—Cap., 60 lbs. by tenths of a pound $4.60
9R2901—Cap., 120 lbs. by tenths of a pound $5.75
9R2897—Milk record blanks. Seven-day sheet. **We pay the postage.** 100 sheets 47c

Milk Safely With an Anti-Kicker

Galvanized metal collar-bands fit around hind legs of cow. Strong galvanized steel chain can be drawn up, making any adjustment desired to prevent cow from kicking or side stepping while being milked. **We pay the postage.**

9R6043 ..... 40c

For Cattle Halters and Ropes See Harness Pages or Refer to Index.

Wire Basket Weaners

Steel wire, heavily tinned, includes web straps. **We pay the postage.**

9R6096—Calves. 35c
9R6097—Yearlings 40c
9R6098—Cows .. 50c

Sure-Cure Weaners

Positively Prevent Sucking

Adjustable nose ring, smooth ball tips. Malleable iron and steel, heavily tinned. **We pay the postage.**

9R6092—Calves 38c
9R6093—Cows 49c

Prize Bull Ring

Large size, self piercing extra heavy solid copper, beautifully finished. Size, ⅜x3 in. **We pay the postage.**

9R6075 . 37c

Smaller; self piercing, ⅜x2¾-inch. **We pay the postage.**

9R6076 . 24c

Fuller Pattern Weaner

Effectively prevents sucking, without injury to animal. Easily put on and removed. **We pay the postage.**

9R6080—Calf size 25c
9R6081—Yearling size 32c
9R6082—Cow size 39c

We Pay the Postage on All Goods on This Page Unless Otherwise Stated.

Digitized by Google

Sturdiest Sanitary Milk Cans of the Latest Type

Best quality clear flint glass, properly annealed. Smoothly finished. Accurate, and comply with all state laws. Take standard milk bottle caps shown below. We pay the postage on bottles in crates of 1 dozen; crates of 2 dozen or more shipped freight or express, not prepaid.

Size		Crate, 1 Dozen		Crate, 2 Dozen
½ Pt.	99R2577	$0.69	99R2570	$1.00
Pint	99R2578	.89	99R2571	1.40
Quart	99R2579	1.15	99R2572	1.70

Size		Wt., Lbs.	Crate, 6 Doz.		Wt., Lbs.	2 Crates 12 Doz.
½ Pt.	99R2580	55	$2.48	99R2600	110	$4.30
Pint	99R2581	85	3.20	99R2601	170	5.70
Quart	99R2582	135	4.30	99R2602	270	7.90

78¢ Milk Bottle Carrier Post-paid. Heavy tinned wire, welded joints. Holds six quart, or 12 ½-pt. bottles. Bottles not included. We pay the postage. 9R2891 78c

50¢ 1-Pt. Milk Dippers One piece steel, heavily tinned. Extra strong handle, securely attached. State size. We pay the postage. 9R2906 1-pint size.....50c 2-pint size.....65c

Milk Stirrer and Sampler Sturdy, heavily tinned, lipped. Washer welded to bowl. Large rigid grip. Made to stand hard wear. We pay the postage. 9R2905....45c

Genuine Vegetable Parchment Paper Waterproof and greaseproof. Sanitary. Handy for wrapping butter, meat, sandwiches, etc. 11x11-inch size. Is ideal for sealing milk can tops. We pay the postage.

	Size	250	500	1000
9R2910	8x11	49c	$0.95	$1.70
9R2911	9x12	59c	1.05	1.95
9R2912	11x11	90c	1.60	2.85

"Dura-Bilt" Milk Cans

Strong—Sanitary Lowest Prices

For wagon or railroad shipping. Hand dipped several times in pure tin, and carefully inspected. Neck and breast seamless. Side body seam electric welded, then joined to breast by same process, making can seamless from top to bottom. Bottom heavily and smoothly soldered and riveted to body, sanitary and easy to clean. Round tube grips and roll bottom are easy on hands. Covers, 6¼ in. except 99R2514 and 99R2515, which have wide 7¼-in. neck and covers.

We pay the postage

Standard Weight Cap. Gals.	Wt., Lbs.	Plug Type Cover 99R2517	Umbrella Type Cover 99R2518
5	12	$2.65	$2.85
8	16	3.45	3.65
10	18	3.60	3.80
Heavy Weight		99R2519	99R2520
5	15	$2.95	$3.15
8	21	3.95	4.15
10	26	4.20	4.40
Heavy Weight 7¼-In. Neck		99R2514	99R2515
10	26	$4.30	$4.50

SAVE HERE

Cream Setting Cans $1.48 For 3 14-Qt. Tight fitting cover. Well riveted ears with wood grip ball. Carefully soldered. We pay the postage. Trade size, 14-qt. Actual capacity, 13 quarts. Diameter, 8½ inches; height, 14 inches.
9R2529—Each.....55c
9R2527—3.....$1.48
Trade size, 20-qt. Actual capacity, 19½ quarts. Diameter, 8½ in.; height, 19½ inches.
9R2530—Each.....63c
9R2531—2 for.....$1.18

Single Valve Bottle Filler $8.00 Eliminates waste. Fills bottles in the quickest and most convenient way without overflowing. Tank is heavy gauge seamless steel construction with heavy coating of tin. Rust resisting and absolutely sanitary. Will pass all state inspections. Lifting filler from bottle closes valve automatically. Handles are made of round tubing and securely riveted and soldered to tank. Capacity of tank, 12 quarts. We pay the postage.
99R2590.....$8.00
For Dairy Thermometers, See Page of Optical Goods, or Refer to Index.

Brass Strainer Cloth For straining milk, gasoline, calsomine, or on well points, etc. 50 wires to inch. Rolls, 5 ft. long, 1 ft. wide. We pay the postage. 9R2877—Per roll.90c

Milk Can Strainer Bowl is seamless, heavily tinned and measures 10½ in. across top. 4½-in. fine mesh brass strainer. We pay the postage. 9R2896.....55c

Safety Wire Milk Can Ties For securely tying covers on milk shipping cans. We pay the postage. 9R2904

Length	1,000
6 in.	$0.95
12 in.	1.30

Bristle Milk Bottle Brush Bristles, securely fastened. Stiff tampico tufts. Length, 16 inches. We pay the postage. 9R2876.....13c

Look at These Low Prices! Less than 25c Per 1,000 In Barrel of 50,000

Absolutely waterproof bottle caps, paraffined on both sides. We can furnish from factory designs shown without extra cost. Write for circular.
9R2893—In packages containing 2 000 plain caps. We pay the postage.....65c
9R2889—In 14-qt. extra heavy galvanized pail, containing about 4,000 plain caps. We pay the postage.....$1.75
9R2588—10,000 caps in carton. We pay the postage.....$3.10
9R2585—In barrels containing about 50,000 plain caps. Shipping weight, 133 pounds. Shipped freight or express, not prepaid.....$12.40

Stock Printed Milk Bottle Caps Send sample of lettering. Can be printed either red or blue. 50,000 packed in barrel. Shpg.wt., 135 lbs. State color. Shipped from factories in MISSOURI, OHIO or PENNSYLVANIA, whichever is nearest to you. Shipped freight or express, not prepaid.
99R8000½.....$13.40

All Steel Milking Stool Steel throughout, electrically welded, galvanized; rustproof. Sturdy and substantial. A favorite with dairymen. We pay the postage. 9R2873 95c

Sanitary Seamless Milk Strainer Large 13-quart seamless steel bowl, heavily tinned. Includes 6-inch cotton, perforated aluminum, and brass strainer discs. We pay the postage.
9R2894—Complete.....$1.65
9R2881—Extra Cotton Discs. 100 in carton. 6-inch diameter. We pay the postage.....55c
6½-inch diameter. We pay the postage...75c
9R2908—Extra Cotton Discs. 300 in carton. 6-inch diameter. We pay the postage..$1.55
6½-inch diameter. We pay the postage 1.95

Picket or Tie-Out Chains 40c And Up Heavy gauge steel chain with swivel snap on one end and 1¾-inch ring on other. Swivel in center to avoid tangling. We pay the postage.
9R6035—Size 0 or about ⅛ inch diameter, 20 feet long.....40c
9R6037—Size 2-0 or about ¼ inch diameter, 30 feet long.....65c
9R6038—Size 3-0 or about ⅜ inch diameter, 30 feet long.....$1.00

Long Distance Loud Tone Cow Bells 9R6012—Clear tone. One piece of bell steel. Without straps. We pay the postage.

Mouth, abt. In.	Ht., In.	Each	Per Doz.
3 x2¼	2½	18c	$2.00
3½x2½	3½	25c	2.60
4 x3½	4	27c	2.90
4½x3¾	4½	39c	4.15

Swiss Pattern Cow Bells Finest Swiss bell metal, pleasing musical tone. Will give years of service. Finest cow bells made. Without straps. We pay the postage.

	Diam. Mouth	Takes Strap	
9R6013	3½ in.	1¼ in.	$0.47
9R6014	3½ in.	1½ in.	.72
9R6015	5 in.	2¼ in.	1.25

Leather Cow Bell Straps, 40 Inches Long We Pay the Postage

Width, inches	1¼	1½	2	2¼
10R2601	49c	56c	72c	80c

Turkey Bell Solid brass, polished. Diam., 1¾ in. With leather strap and buckle. We pay the postage. 9R6002—Each 15c; dozen...$1.70

Cow Poke Keeps Cattle From Wandering. Sharp steel points act immediately when cattle try to break through fence. Comfortable. Length, over all, 36 inches. We pay the postage. 9R6274—2 for..75c

Sheep Bell Diam., 2½ in. With strap. We pay the postage. 9R6004 Each.....25c Dozen.....$2.75

Waterproof Dairy Aprons
9R2871—Made of sturdy duck, waterproofed. Length, 46 in.; width, 34 inches. We pay the postage.....$1.00
9R2872—As above, but 40x50 in., with oval patch in front, tie strings and strap. We pay the postage.....$1.35
9R2873—Heavy white fabric, thickly rubber coated on both sides. Water and acid proof. Reinforced corners with brass eyelets. 36x42 inches. We pay the postage.....$1.95

Cattle Leaders Malleable iron. Length, 8½ inches. We pay the postage.
9R6087—Leader only..30c
9R6086—With 10 foot ½-inch rope. We pay postage.40c

Straight electric welded link, extra strong. Size, 2-0, ¼ in. diam. 4½ ft. long. We pay the postage.
9R6034—Each....23c
Dozen.....$2.50

Quick Cutting—Reliable Genuine Leavitt dehorners.
99R5908—No. 2. Medium size. Opening, 3x3 in. Length, over all, 37½ inches. Knives included. We pay the postage.....$2.95
9R5942—Extra Sliding Knife. We pay the postage. .45
9R5941—Extra Stationary Knife. We pay the postage. .40
99R5909—No. 3. Large size. Opening, 4x4 inch. Will do work of No. 2 or smaller. Length, over all, 37½ inches. Knives included. We pay the postage.....$3.80
9R5944—Extra Sliding Knife. Postpaid.....50
9R5943—Extra Stationary Knife. Postpaid.....45

Highest Grade Genuine Keystone Dehorner Greater cutting power at beginning of stroke. Knives of tempered tool steel, cut at same time. Blades open 3½ in. Frame and handle sockets of high grade malleable iron. We pay the postage.
99R5900—With cattle leader, rope, extra set of blades and screws. Length, 47½ inches.....$13.75

Stock Marking Punch One interchangeable die included. State style number. We pay the postage. 9R6050 $1.45 Length, 11 inches.
9R6051—Extra cutting dies. State style number of dies. We pay the postage.....35c

Dehorning Saw Blade, 9½x¼ in. We pay the postage.
9R6090.78c
9R6091—Extra blades. 4 for49c

The World's Largest Store

We pay the postage on all merchandise on this page unless otherwise stated.

Digitized by Google

The Most Practical of All GARAGE DOOR HARDWARE

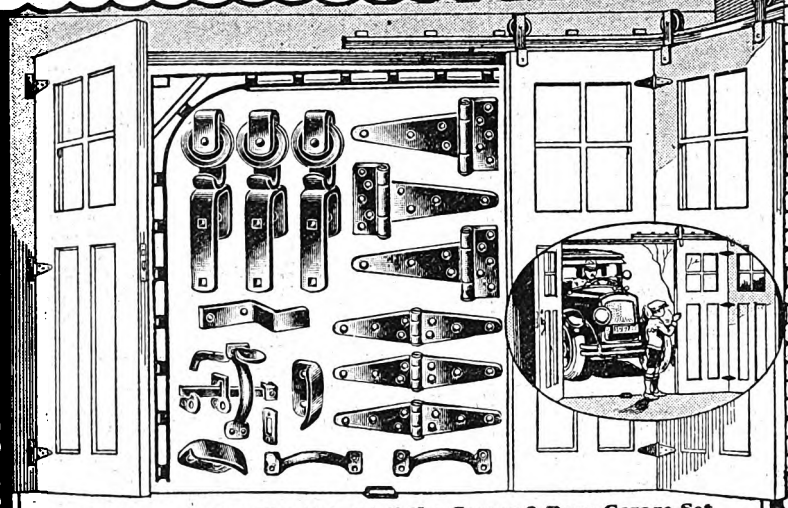

"Clear View" Around the Corner 3-Door Garage Set

Usual $6.50 Value Elsewhere

$4.60 Complete for 8-Foot Opening

Doors slide around the corner inside the garage and out of the way. Require very little floor space. Easy to operate. Easy to install. Not affected by wind or weather. Three-door arrangement permits two doors to slide around the corners either to the right or left inside garage. **Service door provides a convenient entrance and may be hinged to jamb on the right or left side**, or the three doors may be hinged together if preferred.

Complete equipment: 3 roller bearing hangers; 3 6-inch heavy strap hinges; 3 8-inch extra heavy "T" hinges; 2 handles; 1 thumb latch; 2 floor door guide plates; 1 door bumper; 6 28-inch sections of flat track, and 1 curved piece. Complete with bolts, screws and instructions.

Fits any opening up to 8 feet. wide. Shipping weight, per set, 45 pounds.

*99R4454—Shipped only by freight or express not prepaid.....$4.60

$2.90 Complete for Doors Up to 8 Ft.

"Storm King" Garage or Barn Door Hangers

Gray Enameled Finish

We guarantee that a set of this quality cannot be purchased elsewhere for less than $5.00. Strong, simple, easily applied hanger. Stormproof, birdproof, and cannot jump the track. Large 2½-inch wheels reduce friction to a minimum. Both lateral and vertical adjustment. Easy to get any clearance. Sets include double roller hangers complete with adjustable rail, screws, clips, brackets, etc. **Shipped only by freight or express, not prepaid.**

*99R4477—For doors up to 8 ft. wide. Shpg. wt., 33 lbs. Complete set, including 16 feet of track and all necessary brackets, bolts, etc.....$2.90

*99R4478—For doors up to 10 ft. wide. Shpg. wt., 38 lbs. Complete set, including 20 feet of track and all necessary brackets, bolts, etc.....$3.65

Genuine "Rockwell" Garage or Barn Door Hangers and Sets

Hinged Joint Roller Bearing Hangers Only

Have large 3½-inch wheels. Provided with hinge door attachment. Cannot bind. Keeps wheel upright on track when door swings. Prevents jumping off rails. Guard rail holds wheel on track if door is raised by obstructions. Bolts for attaching to 1¾-inch door included. Wt., 8 lbs. We pay the postage.

9R4240—Per pair.....85c

Complete Sets With Hangers and Track

Two "Rockwell" hangers, with track complete. Shipped only by freight or express, not prepaid.

	Doors, Width	Track	Shpg. Wt.	Set
*99R4479	8 ft.	16 ft.	24 lbs.	$1.95
*99R4480	10 ft.	20 ft.	30 lbs.	2.25

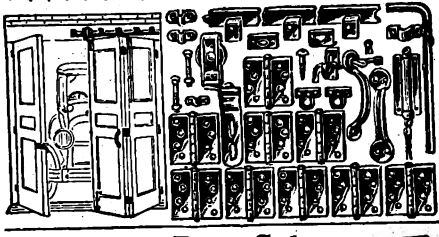

Folding, Sliding 3-Door Garage Set

$3.48

Weatherproof, inexpensive, serviceable, easily installed set for three doors, each not over 2 inches thick or 3 feet wide. Provides service door. Can be operated either to the right or left. Set includes roller bearing hanger, 4½ pairs 4x4-inch butts, 2 door pulls, thumb latch, cane bolt for bottom of door, chain bolt, 7 feet steel track, brackets and all necessary screws and bolts. Complete with instructions. We pay the postage.

99R4452—Complete set....$3.48

Heavy Flat Steel Garage or Barn Door Track

Especially Suitable for "Rockwell" Hangers

Round edge heavy steel, 1¼x⅛-in. Steel brackets attached. Includes all necessary screws. Shipped only by freight or express, not prepaid.

45c 6-Ft. **60c** 8-Ft.

	Lgth., Ft.	Shpg. Wt., Lbs.	
*99R1041	6	6	45c
*99R1042	8	8	60c
*99R1043	10	11	75c

Garage Door Set

Complete Hardware for Double Doors **$2.55**

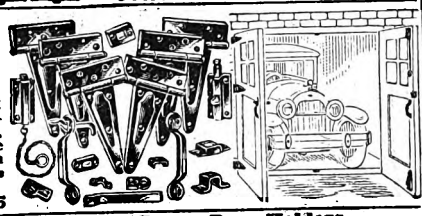

For your garage, the serviceable set! Strong, durable; set consists of 3 pairs 10-inch extra heavy T hinges, 6-inch chain bolt, 6-inch foot bolt, Universal latch with inside pull and pair of padlock eyes. Complete with screws; neatly finished in black japan. We pay the postage.

99R4451—Complete set.....$2.55

"Roll Rite" Trolley Adjustable Roller Bearing Hangers

For Garage or Barn Doors

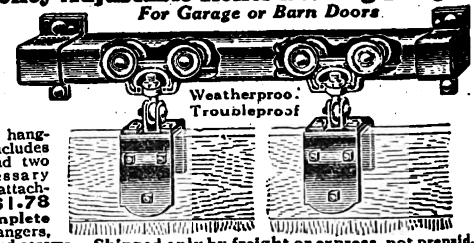

Weatherproof Troubleproof

Run easily, never sag. Have vertical and lateral adjustment, without blocking up or removing door. Suitable for 1¾-in. to 2¾-in. doors. We pay the postage.

9R4250 — Two hangers, without track. Includes one center bracket and two end brackets, necessary bolts and screws for attaching.....$1.78

"Roll Rite" Complete Sets. All necessary hangers, track, brackets, bolts and screws. Shipped only by freight or express, not prepaid.

*99R4483—For 8-ft. doors with 4 extra brackets. Shpg. wt., 33 lbs....$4.95

*99R4484—For 10-ft. doors with 4 extra brackets. Shpg. wt., 40 lbs.... 5.95

Heavy Japanned Steel Trolley Track for above hangers. Price does not include brackets. Shpg. wt., 2 lbs. to the foot. Shipped only by freight or express, not prepaid.

*99R4486—Lgth., 4 ft.....$0.76

*99R4487—Lgth., 5 ft..... .95

*99R4488—Lgth., 6 ft..... 1.14

*99R4489—Lgth., 8 ft.....$1.52

*99R4490—Lgth., 10 ft..... 1.90

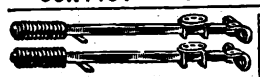

"Automatic" Garage Door Holder

$1.98 Per Pair

Saves car from possible damage from swinging doors. Positive and automatic in action. To release door for closing simply trip gravity catch. Strong and durable. Length, 31 in. We pay the postage.

9R4235—Per pair.....$1.98

Garage Door Holders

Heavy japanned steel. 12-in. arms. Saw tooth points that hold on cement or ground. We pay the postage.

9R4228—Per pair.....39c

Swinging Door Latch

45c Heavy cold rolled steel, japanned. Rustproof bolt. Easiest operating latch made. Fits doors ¾ in. to 2¼ in. thick. (Padlock not included.) We pay the postage.

9R4233.....45c

Steel Brackets for Above Tracks

Should be attached 3 feet apart. Japanned steel. Lag screws included. We pay the postage.

9R4241—Single brackets. Each.....15c

9R4239—Double brackets for parallel doors. Each.....48c

Lowest Prices

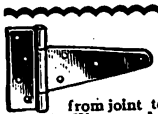

Steel T Hinges

Size given is measurement from joint to end of hinge. Screws included. We pay the postage. State size.

9R4398—Light.

Size, In.	Per Pair	Six Prs.
3	8c	45c
4	11c	60c
6	16c	89c

9R4399—Extra Heavy.

Size, In.	Per Pair	Six Prs.
6	24c	$1.35
8	39c	2.25
10	55c	3.10

Steel Strap Hinges

Sizes given are one-half the total length. Screws included. We pay the postage.

9R4394—Light.

Size, In.	Total Length, In.	Per Pair, 2 Hinges	Per 6 Pairs
3	6	9c	$0.48
4	8	11c	.63
6	12	18c	1.00

9R4395—Heavy.

6	12	19c	$1.10
8	16	29c	1.65
10	20	48c	2.65

Protection Hinge Hasps

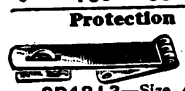

When locked, screw heads are concealed. Screws are included. We pay the postage.

9R4213—Size, 4½ in. Each.....14c

9R4214—Size, 6 in. Each.....20c

Heavy Steel Screw Strap Hinges

9R4390 Bolts included. State length.

Lgth., 10 in. We pay the postage. Pair. $0.39

6 pairs..... 2.25

Lgth., 12 in. We pay the postage. Pair. .48

6 pairs..... 2.65

Lgth., 14 in. We pay the postage. Pair. .53

6 pairs..... 2.95

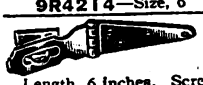

9c Each **Steel Hinge Hasps**

Length, 6 inches. Screws are included. We pay the postage.

9R4207—Each.....9c

Barn Door Pull

Large, full grip, japanned steel. Length, 6⅝ in. We pay the postage.

9R4237 With screws 8c

Yankee Door Catch

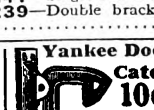

10c Made of cast iron, japanned. We pay the postage.

9R4242 — With screws.....10c

Corner Irons

Handy corner braces of bright steel. Complete with screws. We pay the postage.

9R4191—State size.

Size, in.	1x½	2x⅝	3x¾	4x⅞
Doz.	12c	25c	36c	68c

Chain Bolt

Japanned steel. Lgth., 6 in. ⅝-in. rustproof bolt. 24-in. chain. Reversible for doors swinging in or out. Screws included. We pay the postage.

9R4243...39c

Foot Bolt

Japanned steel. Length, 6 in. ⅝-in. rustproof bolt. Locked or released with foot lever. Screws included. We pay the postage.

9R4245.39c

Hooks and Staples

Extra heavy wrought steel hook, 5 in. long. For all swinging doors and gates. We pay the postage.

9R4223 3 for.....15c

50 Assorted Staples

25c Bright steel. Complete assortment of most useful sizes, 1 to 3 in. We pay the postage.

9R4217...25c

We pay the postage on goods on this page, except on items with a star (*) in front of catalog numbers

Digitized by Google

The Highest Grade Bolts at Prices That Mean Savings

Solid Copper Rivets and Burrs

Solid copper. Lengths as listed; one length to a package. State length. We pay postage. **30c** A Lb. Up

	Size	Lengths, In.	Per Lb.
9R6340	8	½, ½, ½, ¾	30c
9R6342	9	½, ½, ½, ¾	32c
9R6344	10	½, ½, ½, ¾	35c
9R6346	12	½, ½, ½, ¾	40c

Assorted lengths, ⅜ to ¾ inch:
9R6341—Size 8. Per lb.....32c
9R6343—Size 9. Per lb.....36c
9R6345—Size 10. Per lb.....38c
9R6347—Size 12. Per lb.....41c

Assorted Rivets and Burrs

72c We Pay Postage

Pure copper, ½-lb. box each size, 8, 9, 10 and 12. All lengths, ⅜ to ¾ in.
9R6328—Per 2-lb. pkg.....72c

Copper Plated Iron Rivets and Burrs

9c Half Pound

½-lb. package. Size No. 8, assorted lgths., ⅜ to ¾-in. We pay postage.

	Per Pkg.	Doz. Pkgs.
9R6335	9c	98c

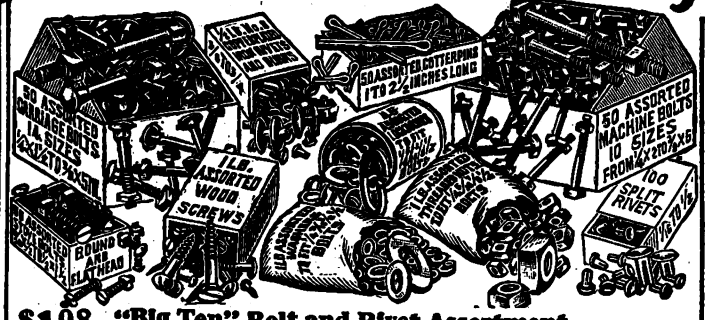

$1.98 "Big Ten" Bolt and Rivet Assortment

Just the right bolt, nut, washer, screw, rivet and cotter pin when you want it. A most practical collection—not seconds or odd sizes, but the same high grade and useful sizes that cost so much more elsewhere.
50 Assorted Carriage Bolts with nuts. 50 Assorted Machine Bolts with nuts. 50 Assorted Stove Bolts with nuts. 1 Pound Assorted Threaded Nuts. 1 Pound Assorted Washers. ½-Pound No. 8 Copper Iron Rivets and Burrs. 1 Pound Assorted Wood Screws. 45 Assorted Lock Washers. 100 Split Rivets. 50 Assorted Cotter Pins.

We Pay the Postage

9R3071—Complete outfit $1.98

Japanned Tubular Steel Rivets

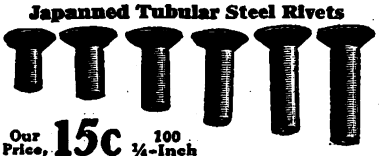

Our Price, **15c** 100 ¼-Inch

Best quality. For use with riveting machine 9R5850 listed below.
9R6323—We pay postage.

Length	Package of 100
¼ inch	15c
5/16 inch	16c
⅜ inch	17c
½ inch	19c
⅝ inch	21c
¾ inch	23c

Japanned Tubular Steel Rivet Assortment

8c Per Box

For use with riveting machine 9R5850, listed below. Assorted lengths, 5/16 to ½ inch. 50 rivets in each box. We pay the postage.
9R6320—Per box..... 8c
Per dozen boxes.....80c

Riveting Machines

9R5843—Malleable iron. Takes any rivet. Height, 6½ inches. We pay the postage.....$1.00
9R5850—Lever riveting machine for tubular and split rivets only. We pay the postage.....68c
9R5861—Forged steel rivet sets. For setting burrs on copper rivets of Nos. 7, 8, 9 and 10. State size. We pay the postage.....14c

Iron Rivets

Diam., ¼ in. Order by catalog number and state length. We pay the postage.

Length inches	1	1½	2	2½	3
Rivets, pkgs.	110	80	60	50	45

9R3085—Wagon Box Head Rivets. 2-lb. package.....16c
9R3086—Oval Head Rivets. 2-lb. pkg..16c
9R3088—¼-in. riveting burrs for above. Per pound, about 200 burrs. We pay the postage.20c

Extra Grade Bolt Clippers

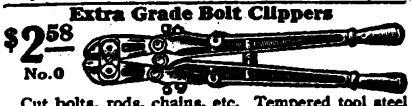

$2.58 No. 0

Cut bolts, rods, chains, etc. Tempered tool steel blades. We pay the postage.

	No.	Lgth., In.	Cuts Bolts	
9R5803	0	18	⅛ in.	$2.58
9R5804	1	24	⅛ in.	3.58
99R5902	2	30	⅛ in.	4.80
99R5903	3	36	⅛ in.	5.98

Coppered Split Rivets

Assorted sizes, ¼ to ½ inch. Ideal for canvas, rubber or leather. Easily applied. We pay postage.
9R6322
Box of 50 rivets.....6c
Doz. boxes (600 rivets)....58c

5 Pounds Assorted Wagon Box Head and Oval Head Iron Rivets and Burrs

65c

All sizes, 1 to 3 in. Diameter, ¼ inch. We pay postage.
9R3081. 65c

6-Tube Spring Punch

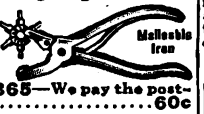

Punches holes 5/16 to 1¼ in. Six sizes. Length, 8 inches.
9R5865—We pay the postage.....60c

Hollow Drive Punch

9R5862

We Pay Postage			
Size, ½ in.	No. 4.	15c
Size, ⅝ in.	No. 6.	19c
Size, ¾ in.	No. 8.	22c
Size, ⅞ in.	No. 10.	25c

We pay postage

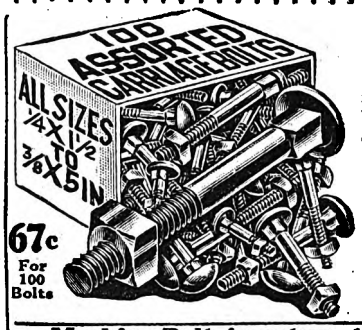

67c For 100 Bolts

Carriage Bolt Assortments

$1.00 value elsewhere. A large and very complete assortment of our very best carriage bolts. Everything that you will need, nothing that you cannot use. Every size commonly used for repair work about home and shop. All new stock—no "seconds" or off sizes. Especially handy for farmers' emergency repair jobs.

9R3078—100 Assorted Sizes. Diameter, ¼, 5/16 and ⅜ inch. Lengths, 1½ to 5 inches. We pay the postage.....67c

9R3018—50 Assorted Sizes. Diameter, ¼, 5/16 and ⅜ inch. Lengths, 1½ to 5 inches. We pay the postage.....35c

Machine Bolt Assortments

Our most complete machine bolt assortment, containing sizes to fit almost every possible need in farm, home or light shop work. Every bolt and nut carefully selected and perfectly cut and threaded. We're positive you can't buy first quality bolts elsewhere at such a big saving. This popular size assortment is a big help in time of need for quick repairs.

9R3079—100 Assorted Sizes. Diameter, ¼, 5/16 and ⅜ inch. Lengths, 1½ to 5 inches. We pay the postage.....79c

9R3025—50 Assorted Sizes. Diameter, ¼, 5/16 and ⅜ inch. Lengths, 1½ to 5 inches. We pay the postage.....42c

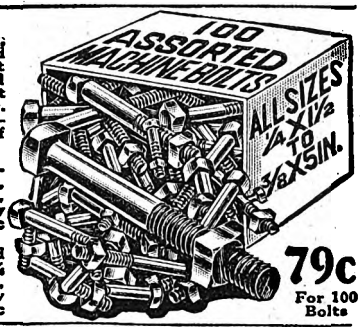

79c For 100 Bolts

100 Assorted Stove Bolts

36c

"The Handy Repair Bolt"

Ten each; flat head, 5/16x½, 5/16x1, ¼x¾, ¼x1½ inch; round head, 5/16x½, 5/16x¾, 5/16x1, 5/16x1¼, ¼x1 and ¼x1½ inch. We pay the postage
9R3060.....36c

Round and Flat Head Stove Bolts

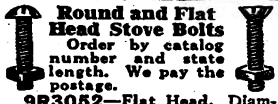

Order by catalog number and state length. We pay the postage.

9R3052—Flat Head. Diameter, 5/16 inch.
9R3056—Round Head. Diam., 5/16 inch.

Length, in..	½	¾	1	1½
Pkg. of 25..	10c	12c	14c	16c

9R3053—Flat Head. Diam., ¼ inch.
9R3057—Round Head. Diam., ¼ inch.

Length, in....	¾	1	1½	2	2½
Pkg. of 25....	12c	14c	16c	18c	24c

Key and Round Head Plow Bolts

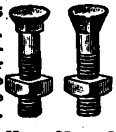

Diam., ⅜ in. Order by catalog number and state length. We pay postage.

9R3037—Key Head Pattern.

9R3038—Round Head Square Shank Pattern.

Lgth., in.	1¼	1½	1¾	2½
Doz....	21c	23c	25c	28c

Highest Quality

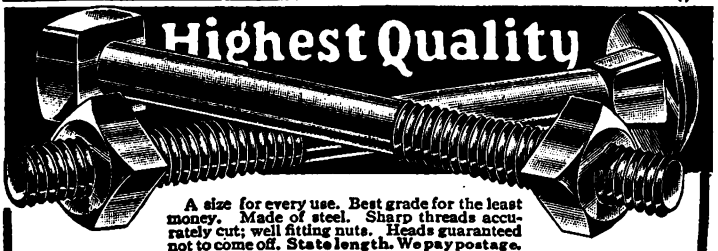

A size for every use. Best grade for the least money. Made of steel. Sharp threads accurately cut; well fitting nuts. Heads guaranteed not to come off. State length. We pay postage.

Carriage Bolts

9R3001—¼ In.

Lgth., In.	Pkg. of 25
1½	13c
2	16c
2½	18c
3	21c
4	27c
5	32c
6	35c

9R3002—¼ In.

Lgth., In.	Pkg. of 25
1½	21c
2	25c
2½	29c
3	33c
4	42c
5	47c
6	53c

9R3003—⅜ In.

Lgth. In.	Pkg. of 25
1½	28c
2	33c
2½	36c
3	42c
4	48c
5	58c

Lgth. In.	Pkg. of 10
6	28c
8	36c

9R3004—½ In.

Lgth., In.	Pkg. of 25
2	$0.63
2½	.70
3	.78
4	.90
5	1.00

Lgth., In.	Pkg. of 10
6	48c
8	58c
10	72c
12	80c

Machine Bolts

9R3009—¼ In.

Lgth., In.	Pkg. of 25
1½	21c
2	22c
2½	24c
3	29c
4	32c
5	36c
6	46c

9R3010—¼ In.

Lgth. In.	Pkg. of 25
1½	26c
2	30c
2½	32c
3	35c
4	42c
5	52c
6	58c

9R3011—⅜ In.

Lgth., In.	Pkg. of 25
1½	34c
2	39c
2½	42c
3	45c
4	54c
5	66c

Lgth., In.	Pkg. of 10
6	32c
8	38c

9R3012—½ In.

Lgth., In.	Pkg. of 25
2	$0.68
2½	.79
3	.85
4	.95
5	1.08

Lgth., In.	Pkg. of 10
6	52c
8	65c
10	75c
12	85c

Biggest Savings

We Pay Postage

25c 2½ Lbs. Assorted Stamped Steel Washers

To fit ¼, 5/16, ⅜ and ½-inch carriage and machine bolts. We pay the postage.
9R3073—Per 2½-lb. pkg.25c
9R3074—Per 5 -lb. pkg.45c

13c

40 Assorted Lock Washers

40 asstd. washers to fit bolts from 5/16 to ⅝-inch diameter. We pay the postage.
9R3077.....13c

15c Pkg. ⅛-In.

Stamped Steel Washers
9R3072—We pay postage.

For Bolt	Washers in Pkg.	Wt., Lbs.	Per Pkg.
⅛ in.	400	1	15c
¼ in.	320	2	22c
5/16 in.	225	2	20c
⅜ in.	210	3	24c
½ in.	75	3	22c

35c For 100

Assorted Threaded Nuts

To fit ¼, 5/16, ⅜ and ½-inch carriage and machine bolts. We pay postage.
9R3062—100 assorted...35c
9R3063—200 assorted...63c

Threaded Nuts

We pay postage.
9R3061
State size.
To fit bolt.

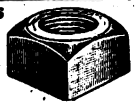

Size, Inch	¼	5/16	⅜	½	⅝
Pkg. of..	100	100	100	50	50
Per Pkg.	18c	28c	37c	28c	39c

Digitized by Google

Popular Chicago Design-Our Greatest Lock Set Value

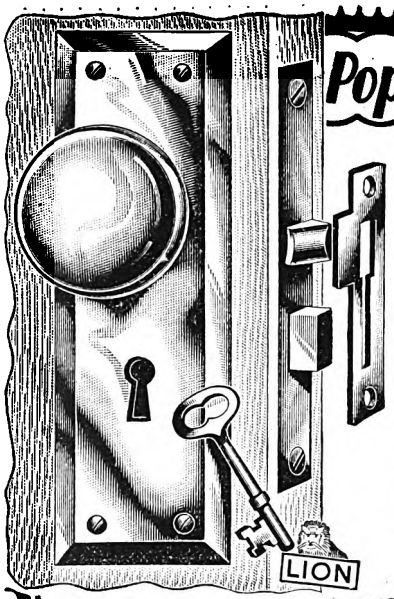

Chicago Design

48c Per Set We Pay Postage.

Our greatest lock set value, combining beauty of design and security at extremely low cost. Lock sets such as these cannot be found elsewhere at prices as low as ours. We pay postage.

Steel Lock Sets for Inside Doors

Reversible mortise lock, 3¾x3¼ inches. 2¼-inch knobs. Heavy beveled edge escutcheons, 7x2¼ inches. Nickel plated key.

9R4619—Lemon brass finish on steel. Per set.....**48c**

9R4679—Old copper finish on steel. Per set.....**48c**

Genuine Solid Bronze Sets

"The Enduring Metal"

Easy spring mortise lock, 3¾x3¼ inches, with cast bronze face bolts and strike. Genuine bronze, 2¼-inch knobs. Beveled bronze escutcheons, 7x2¼ in. Nickel plated key.

9R4620—Lemon brass finish on genuine bronze. Set.....**$1.45**

9R4680—Old copper finish on genuine bronze. Set.....**$1.45**

Genuine Bronze Bathroom Sets

9R4419—Lemon brass finish on outside, nickel plated inside, with thumb turn. Per set..**$1.95**

9R4421—Old copper finish on outside, nickel plated inside, with thumb turn. Per set.....**$1.95**

Loose Pin Plated Door Butts

Highest quality. Size, 3½x3½ inches. We pay the postage.

9R4832—Old copper finish **18c**

9R4651—Lemon finish **18c**

For Complete Listing of Door Butts, See Opposite Page

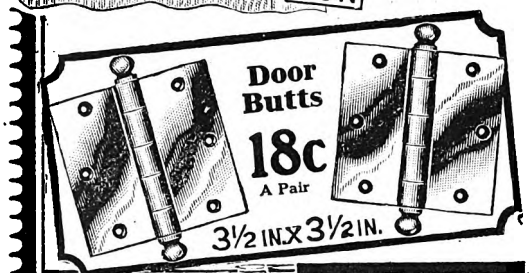

Door Butts 18c A Pair

Stratford Design

54c Per Set We Pay Postage.

Steel Lock Sets for Inside Doors

Reversible mortise lock, size, 3¾x3¼ inches. Knob, 2¼ inches. Nickel plated key. We pay postage.

9R4570—Lemon brass finish on steel. Per set.....**54c**

9R4728—Old copper finish on steel. Per set.....**54c**

Genuine Solid Bronze Sets

"The Lifetime Hardware"

Easy spring mortise lock, 3¾x3¼ in.; with cast bronze face, bolt and strike. Genuine bronze, 2¼-inch knobs. Bronze escutcheons; size, 7⅝x2⅜ inches. Nickel plated key. We pay the postage.

9R4571—Lemon brass finish on genuine bronze. Per set.....**$1.60**

9R4729—Old copper finish on genuine bronze. Per set.....**$1.60**

Genuine Bronze Bathroom Sets

9R4420—Lemon brass finish on outside, nickel plated inside, with thumb turn. Per set.....**$2.00**

9R4422—Old copper finish on outside, nickel plated inside, with thumb turn. Per set.....**$2.00**

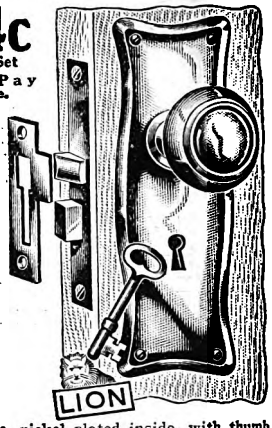

SAVE HERE

Three-Tumbler Front Door Lock Sets

$3.25 Per Set

The massive construction gives strength to the durable heavy bronze material. Reversible mortise lock, 5x3½ inches. Genuine bronze front, bolts, strike, 2¼-inch knobs and escutcheons; outside, 12x3 inches; inside, 7⅝x2⅜ inches. One key operates both bolts from outside. Complete with screws and three keys. We pay the postage.

9R4576—Genuine bronze, lemon finish. Per set.....**$3.25**

9R4724—Genuine bronze, old copper finish. Per set.....**$3.25**

Cylinder Front Door Lock Set

$6.75 Per Set

Reversible mortise lock, 5½x3½ inches. Genuine bronze front, bolts, strike, 2¼-inch knobs and escutcheons; outside, 12x3 inches; inside, 7⅝x2⅜ inches. One key operates both bolts from outside. Thumb turn on inside. Complete with screws and three keys. We pay postage.

9R4574—Genuine bronze, lemon finish. Per set.....**$6.75**

9R4726—Genuine bronze, old copper finish. Per set.....**$6.75**

3-Tumbler Front Door Lock Sets

$2.95 Set

Reversible lock, 5⅛x3½ in. Genuine bronze, 2¼ in. knobs and escutcheons; outside, 10½x2¾ in.; inside, 7x2¼ in. Three keys. We pay postage.

9R4626—Genuine bronze, lemon finish. Per set **$2.95**

9R4674—Genuine bronze, old copper finish. Set.**$2.95**

One-Tumbler Lock. Has electro plated steel front, escutcheons and knobs. We pay postage.

9R4627—Lemon brass finish. Set.**$1.75**

9R4675—Old copper finish. Set... **1.75**

Cylinder Front Door Lock Sets

$6.65 Set

Reversible lock, 5½x3½ inches. Genuine bronze, 2¼-inch knobs and escutcheons; outside, 10½x2¾ in.; inside, 7x2¼ in. One key operates both bolts from outside. Thumb turn on inside. Three keys. We pay postage.

9R4624—Genuine bronze, lemon finish. Set **$6.65**

9R4676—Genuine bronze, old copper finish. Set **$6.65**

Stop Bead Screws and Washers

We pay the postage.

9R4512—Lemon finish. Dozen....**10c**

9R4780—Old copper finish. Doz..**10c**

No. 8 Braided Sash Cord

75c 100 Ft.

A very superior quality. Made from selected long staple cotton. Size, ¼ inch. Put up in bundles of 100 ft. Also makes a very high quality clothesline.

9R6225—Bundle (100 feet). We pay postage....**75c**

Compare Prices and Save

Crescent Sash Fasteners

We pay postage.

9R4518—Lemon brass.**7c**

9R4772—Old copper...**7c**

9R4410—Nickel plated.**9c**

9R4566—Sanded old brass finish.....**8c**

Ventilating Side Sash Fasteners

13c

Holds sash firmly in any position. Prevents rattling. Complete with screws. We pay postage.

9R4514—Lemon brass **13c**

9R4776—Old copper..**13c**

Hook Sash Lifts

Bevel edges. Size, 1½ inches. We pay postage.

Electro Plated Steel

9R4522—Lemon brass finish. Six for.....**13c**

9R4768—Old copper polished finish. Six for.**13c**

9R4539—Sanded old brass finish. Six for...**14c**

Genuine Brass

9R4524—Lemon brass finish. Six for.....**38c**

9R4770—Polished old copper finish. Six for...**38c**

9R4549—Sanded old brass finish. Six for...**42c**

Nickel Plated Finish

9R4413—Each.....**8c**

All Steel Spring Sash Balances

Rustless metal tape. Steel tension spring. Operates noiselessly and efficiently. Come four to a set.

9R4258—State size. We pay postage.

Size No.	Balances Sash, Lbs.	Set of 4
1	6 to 7	$1.90
2	8 to 9	2.10
3	10 to 11	2.30
4	12 to 13	2.40
5	14 to 15	2.65
6	16 to 17	2.85

Ventilating Sash Lock

Allows windows to be left open at top or bottom with security. 1⅝-inch wide. Solid bronze knob. We pay postage.

9R4516—Lemon ...**30c**

9R4778—Old copper.**30c**

9R4573—Sanded old brass **35c**

Galvanized Non-Rust Cellar Window Set

Pair of 2½-inch steel butts, one steel sash fastener and one 2½-inch hook and eye. Complete with screws. We pay postage.

9R4382—Set **15c**

Steel Sash Pulleys

2-inch wheel. We pay postage.

9R4256 Per dozen..**56c**

Sash Chain

Operates over any pulley used for cord. Instructions for installing included. We pay postage.

9R4260 Complete for double sash **35c**

Casement Fasteners

We pay postage.

Size, ⅞x1½ inches.

9R4532—Lemon brass **14c**

9R4759—Old copper **14c**

9R4417—Nickel plated **17c**

9R4572—Sanded old brass **17c**

Sash Lifts

We pay postage.

Size, 3½ inches.

9R4530—Lemon brass **4c**

9R4760—Old copper **4c**

9R4565—Sanded old brass.....**5c**

French Window and Screen Door Lock

$1.95

Genuine bronze. Escutcheons, 4⅜x1¼ inches. Lock, 3⅝x1½ inches. Knobs, 1⅞ in. We pay the postage.

9R4527—Lemon finish **$1.95**

9R4755—Old copper finish.**$1.95**

Rubber Tipped Metal Base Knobs

Length, 2¾ inches. We pay postage.

9R4456—Lemon brass finish....**12c**

9R4828—Old copper polished finish **12c**

9R4544—Sanded old brass finish **13c**

Rubber Tipped Birch Base Knobs

Strong screw, good quality tip. We pay postage.

9R4087 Dozen **33c**

Glass Push Plates

60c Pair

Beveled Edge Plate Glass. Easily cleaned. Nothing to discolor or tarnish. 3x12 in. We pay postage.

9R4719 Pair **60c**

Door Holders

85c Rubber tipped. Holds door in any position. We pay postage.

9R4498 Lemon brass finish ...**85c**

9R4794—Old copper polished finish **85c**

Floor Spring Hinges

Double acting. Extra quality trouble-free set. For doors 1⅛ to 1¾ in. thick. We pay postage.

9R4658—Lemon brass. Per set.....**89c**

9R4845—Old copper finish. Per set.....**89c**

9R4542—Sanded old brass finish. Per set.....**95c**

12-In. Universal Casement Adjusters

We pay postage.

9R4533—Lemon brass ...**98c**

9R4751—Old copper.....**98c**

9R4563—Sanded brass.**$1.10**

Mortise Door Bolts

32c

Solid bronze knobs and escutcheons. We pay postage.

9R4496—Lemon brass finish. Each.....**32c**

9R4800—Old copper finish. Each **32c**

WE PAY POSTAGE

We Pay Postage on All Items on This Page

Digitized by Google

Builders! Note the Low Prices on These LaTosca Lock Sets

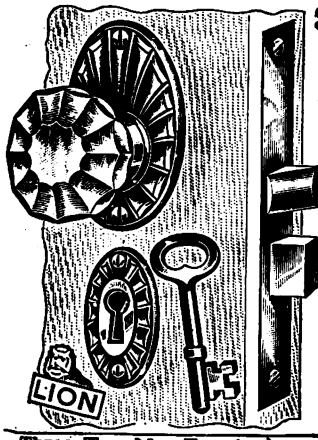

"Narcissus" Design

$2.15 Per Set *We Pay Postage*

Lock Sets for Inside Doors
With "RICH KRAFT" Glass Knobs

Extra quality values in artistic door sets. Easy spring lock. Size, 3¾x3¼ inches. Heavy cast brass face, bolts and strike. Knob trimmings and key plate are solid bronze. Sanded old brass finish. We pay the postage.

9R4553 — Complete for inside door $2.15

9R4575—Same as above except steel plated metal trimmings. Sanded old brass finish.....$1.50

Closet Door Set
Genuine bronze trimmings

Turn on inside in place of glass knob. Sanded old brass finish.

9R4554 .....$1.60

Bathroom Door Set

Similar to bronze inside door set with nickel finish and thumb-piece on inside in place of key.

9R4555 .....$2.55

"La Tosca" Design

$2.25 Per Set

Lock Sets for Inside Doors

A beautiful design reproduced in genuine solid bronze metal. Finished in sanded old brass, in slight relief. Easy spring mortise lock, size 3¾x3¼ in., with cast bronze face bolt and strike. Solid bronze knobs and escutcheon. Knobs, 2 inches. Escutcheon, 1⅞x6 inches. We pay the postage.

9R4852 — Complete for inside door $2.25

9R4856—Same as above but steel plated knobs and escutcheon. Sanded old brass finish.....$1.30

Closet Door Set
Genuine Bronze Trimmings

Turn on inside in place of knob. Sanded old brass finish.

9R4855 .....$1.95

Bathroom Door Set

Similar to bronze inside door set above except that inside knob and escutcheon are nickeled. Nickeled thumb turn replaces key.

9R4853 .....$2.65

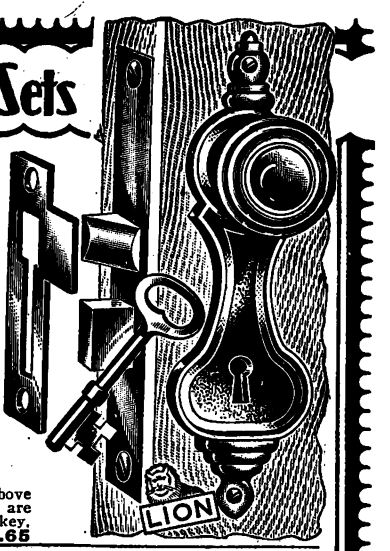

Three-Tumbler Front Door Lock Set

With "RICH KRAFT" Glass Knobs

$4.65 Per Set

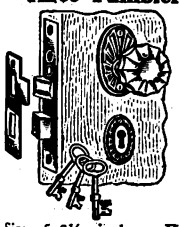

Strong lock for front door. Size, 5x3½ inches. Heavy solid brass front bolts and strike. "RICH KRAFT" glass knob on inside with solid cast bronze knob and trimmings on outside. Bronze key escutcheon. Sanded old brass finish. We pay the postage.

9R4552—Complete set with 3 keys $4.65

Cylinder Front Door Lock Set

With "RICH KRAFT" Glass Knobs

$8.85 Per Set

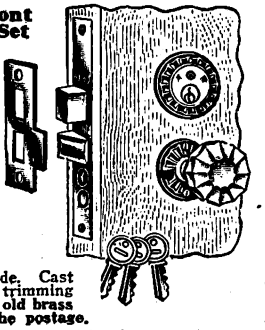

Thieftproof cylinder lock. 5½x3½ inches. Heavy solid brass front bolts and strike. Bolts operated by one key. "RICH KRAFT" glass knob on inside. Cast bronze knob and trimming on outside. Sanded old brass finish. We pay the postage.

9R4550—Complete set with 3 keys.....$8.85

Front Door Cylinder Lock Set

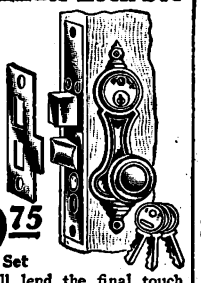

$9.75 Per Set

Will lend the final touch of finish to your front entrance. Heavy solid bronze knobs and escutcheon. Highest quality cylinder lock of latest design. Size, 5½x3½ in., with heavy solid brass face, bolts and strike. Complete with three keys. Knob, 2¼ in. Outside escutcheon, 7⅞x2⅝ in. We pay the postage.

9R4850—Sanded old brass finish.....$9.75

French Window Lock Set

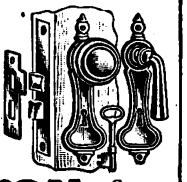

$2.75 Per Set

Completes the beauty of the French window. Artistic and attractive. Genuine bronze knob and escutcheon on the outside, genuine bronze lever handle inside. Lock size, 3⅝ x1½ in., just the size to add the perfect finish to the assemblage. We pay the postage.

9R4854 — Sanded old brass finish.$2.75

Three-Tumbler Front Door Lock Set

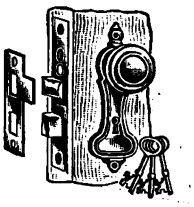

$4.85 Per Set

Heavy reversible mortise lock, size 5⅛x3½ in. Genuine bronze face. Bolts and strike complete with three keys. Solid bronze knobs and escutcheon. Knobs, 2¼ in. Outside escutcheon, 7⅞x2⅝ in. We pay the postage.

9R4851—Sanded old brass finish.....$4.85

Cylinder Lock Set

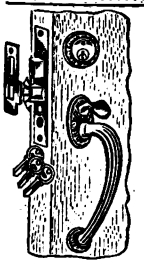

$9.45 For entrance doors. Strong cylinder lock, 5x3⅝ inches, operated by thumb piece, and "RICH KRAFT" glass knob from inside, key and solid bronze handle and thumb lever from outside. Heavy cast bronze trim. Sanded old brass finish. We pay postage.

9R4551..$9.45

French Window Lock Set

$3.35 Per Set

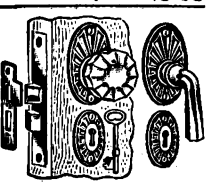

The "Narcissus" lock set on your French windows adds to their effectiveness and charm and increases the value of your home. Glass knob on outside with bronze key escutcheon. Genuine bronze lever handle and key plate on inside. Lock, 3⅝x1½ in. Sanded old brass finish.

9R4556—We pay the postage....$3.35

SAVE HERE

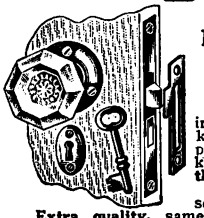

Colonial Glass Knob Lock Set

$1.15

Mortise lock, 3¾x3⅛ in. 2⅝-in. octagon glass knobs, lemon brass plated trimmings and keyhole plates. We pay the postage.

9R4645 — Complete set $1.15

Extra quality, same as above, but solid brass trim and keyhole plates. Lock has heavy brass front. Glass knobs.

9R4649—Complete set $1.58

9R4060—Glass Knobs only, lemon brass trimmings. Per pair.....98c

9R4644—Mortise Lock only, steel face. Each 38c

"Racine" Door Guard

39c *We pay the postage*

A strong door guard for security and protection against peddlers, beggars, sneak thieves and other intruders. Allows door to be opened about four inches. Used as a safety door bolt when door is closed. Made of electro-plated steel. Finished in dull brass. We pay the postage.

9R4541 .....39c

Quality at 1/3 Savings

Ball Tip Butts

For cupboards and china cabinets. Width, open, 2⅝ inches. We pay the postage.

9R4842 — Old copper finish.

Pair $0.12

Per dozen pairs..... 1.39

9R4656—Lemon brass finish. Pair. .12

Per dozen pairs..... 1.39

9R4548—Sanded old brass finish. Pair .15

Per dozen pairs..... 1.68

Cupboard Turns

10c And Up

Steel, electro plated. Size, 1¾x1⅞ inches. We pay the postage.

9R4790—Old copper polished..10c

9R4502—Lemon brass 10c

9R4408—Nickel plated.....15c

9R4559—Sanded old brass.....12c

Fast Joint Narrow Steel Butts

12c 3 Pairs 1-Inch

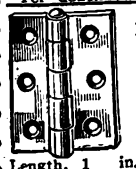

9R4388 Plain finish. With screws. We pay the postage.

Length, 1 in. 3 pairs..12c
Length, 1½ in. 3 pairs..15c
Length, 2 in. 3 pairs..18c
Length, 2½ in. 3 pairs..24c

Cupboard Catches

Steel, electro plated. We pay the postage.

9R4792—Old copper polished finish 9c

9R4500—Lemon brass finish 9c

9R4562—Sanded old brass finish.....10c

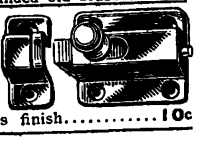

Light Cupboard Butts

18c Pair 2x2 In.

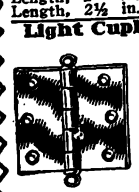

9R4836 Old copper finish.
9R4653 Lemon brass.
We pay the postage.

Size, In.	Pair
2 x2	18c
2½x2	20c
2¼x2½	22c

9R4426—Nickel plated finish. Size, 2½x2 inches, for medicine case. Per pair....25c

9R4569—Sanded old brass finish. Size, 2½x2 inches. Per pair.....23c

Japanned Steel Barrel Bolts

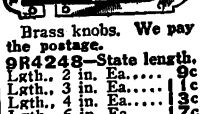

Brass knobs. We pay the postage.

9R4248—State length.
Lgth., 2 in. Ea..... 9c
Lgth., 3 in. Ea..... 11c
Lgth., 4 in. Ea..... 13c
Lgth., 6 in. Ea..... 17c

Drawer Pulls

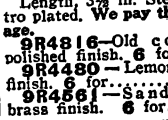

Length, 3½ in. Steel electro plated. We pay the postage.

9R4816—Old copper polished finish. 6 for..22c

9R4480 — Lemon brass finish. 6 for.....22c

9R4561—Sanded old brass finish. 6 for....24c

Cast Japanned Door Buttons

With screws. We pay the postage.

9R4205—State size.
1½-inch. Per dozen...10c
2 -inch. Per dozen...12c

Japanned Iron Elbow Catch

We pay the postage.

9R4252 .....5c

Plated Wrought Steel Door Butts

Loose Pin-Plated Butts

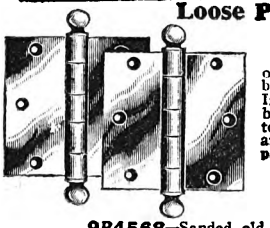

We handle only one quality—the best. Extra heavy. In a choice of beautiful finishes to harmonize with any interior. We pay the postage.

9R4832 Old Copper.
9R4651 Lemon.

9R4568—Sanded old brass.

Size, Inches State size	9R4832 9R4651 Per Pair	9R4568 Per Pair
2½x2½	17c	22c
3 x3	17c	23c
3½x3½	18c	25c
4 x4	30c	33c
4½x4½	52c	55c

9R4424—Nickel plated. Size, 3½x3½ inches, for bathroom. Pair.....33c

Half Mortise Butts

18c Pair 1½ In.

We pay the postage

9R4838 Old copper.
9R4654 Lemon brass.

Length of Joint	Per Pair State Size
1½ in.	18c
2 in.	24c
2½ in.	27c
3 in.	28c
3½ in.	29c
4 in.	40c

9R4428 — Nickel plated steel. We pay the postage.
Size, 2 in. Pair..38c
Size, 3½ in. Pair.48c

WE PAY POSTAGE

Digitized by Google

$3.60 AND UP — BUY THIS DOOR CHECK *for Less Than Your Dealer Pays*

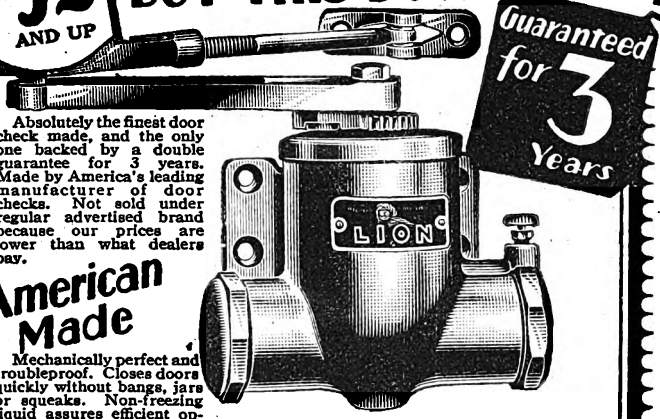

Guaranteed for 3 Years

Absolutely the finest door check made, and the only one backed by a double guarantee for 3 years. Made by America's leading manufacturer of door checks. Not sold under regular advertised brand because our prices are lower than what dealers pay.

American Made

Mechanically perfect and troubleproof. Closes doors quickly without bangs, jars or squeaks. Non-freezing liquid assures efficient operation the year around. Easily installed. Finished in Duco gold bronze. Complete with screws. Guaranteed by both manufacturer and Sears, Roebuck and Co. when correct size is used as shown below. **We pay the postage.**

9R4441—Size 1. For screen doors, or very light inside doors.... **$3.60**
9R4442—Size 2. For light inside doors, not larger than 7x2½ ft.. **4.95**
9R4443—Size 3. For heavy inside doors not more than 7x3 ft., or light outside doors, 7x2½ ft.... **$5.95**
9R4444—Size 4. For extra heavy inside doors or outside doors not over 7½x3 ft.... **$6.95**
9R4445—Size 5. For medium outside doors not over 7½x4 ft.... **9.75**
9R4446—Size 6. For heavy outside doors, 8½x4 ft.... **11.85**

Cylinder Rim Night Latch

Strong and secure. Extra heavy japanned iron case. Cast brass turn, bolt and cylinder. Night latch has extra long throw with dead bolt locking device. For doors ⅞ to 2⅜ inches thick. Size of case, 3⅝x2⅝ inches. 3 keys.

We Pay the Postage

9R4021.....**$1.28**

Cylinder Night Latch

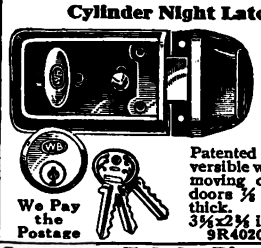

Regular $2.50 value elsewhere. Heavy solid cast bronze. Patented latch reversible without removing cap. For doors ⅞ to 2⅜ in. thick. Case is 3⅝x2⅝ in.

We Pay the Postage

9R4020. $1.75

Rim Lock Set

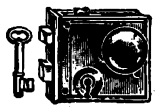

Reversible. Size, 4¼x3¼ in., with stop, iron bolts, tinned key, jet black knobs and keyhole plate. **We pay the postage.**

9R4045—Set.....**39c**
9R4044—Lock only...**28c**
9R4061—Knobs only. Per pair.....**18c**

Rim Latch Set

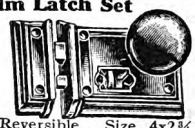

Reversible. Size, 4x2¾ in. Iron bolts, japanned case, jet black knobs. We **pay the postage.**

9R4027—Set....**50c**
9R4026 Latch only.....**35c**

Tubular Rim Night Latch

Japanned case, 3x2 in. For doors up to 1¾ inches thick. Brass escutcheon, plated bolt and knob. Two keys. **We pay the postage.**

9R4019.....**59c**

Shelf Brackets

10c Pair 4x5-In

Black enameled wrought steel. Screws for attaching. **We pay the postage.**

9R4195

State size.
Size, 4x5 in. Per pair. **10c**
Size, 6x8 in. Per pair. **20c**
Size, 8x10 in. Per pair. **28c**
Size, 10x12 in. Per pair. **39c**

Coat and Hat Hooks

Copper plated steel wire, threaded point. Length, 3 inches.

We pay the postage.

9R4197—3 doz..**30c**

Coat and Hat Hooks

Electro plated. With screws. Length, 3 in. **We pay the postage.**

9R4458—Lemon brass finish. 6 for.....**25c**
9R4824—Old copper finish. 6 for.....**25c**

Brass Knobs

55c For 6

New period design antique brass knob. Size, 1 in. **We pay postage.**

9R4467-6 for **55c**

Brass Box Corners

53c For 4

Full polished. Size, 1¾x1¾ in. **We pay the postage.**

9R4342 Pkg. of 4.....**53c**

Colonial Glass Drawer Knobs

2 for **12c** ⅞ in.

9R4461—Hexagon. State size. **We pay postage.**

Size, Inches	Two for	Per Doz.
⅞	12c	65c
1⅛	14c	75c
1⅜	18c	95c

Steel Drawer Lock

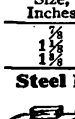

39c For wood, ⅞ in. thick, 1¾ in. wide. Brass cylinder. With screws. **We pay the postage.**

9R4326.....**39c**

Brass Chest Lock

$1.38

Brass. Self locking. For wood 1 inch thick. Width, 3½ inches. **We pay the postage.**

9R4324....**$1.38**

Stove or Furniture Casters

Heavy cast frame, 1⅛-inch iron wheel, ball bearings. **We pay the postage.**

9R4154 Set of 4.....**$1.55**

Heavy Roller Bearing Box or Truck Casters

Cast iron wheel, complete with screws. **We pay postage.**

	Size, Wheel	Each
9R4165	2½ in	42c
9R4167	3 in.	85c

Drawer Handles

6 for **40c**

Brass plated. Bolts, 3 inches center to center. **We pay the postage.**

9R4472—6 for.....**40c**

Brass Drop Handles

35c And Up

Plate, 3½ in. long. **We pay the postage.**

9R4812—Old copper. Each.**35c**
9R4482—Lemon brass. Ea.**35c**
9R4404—Nickel plated. Ea.**42c**

Bassick "No Mar" Furniture Rests

Unbreakable. Will not crack or chip. Fit any standard socket. Slide easy, good looking. **We pay the postage.**

9R4123—1¼-inch base. For chairs and light furniture. Set of 4.....**48c**

9R4124—1½-inch base. For tables, beds, dressers, etc. 4 for.**55c**

9R4125—2-inch base. For all heavy furniture. Set of 4.....**65c**

Trunk Locks

Sturdy, attractive locks with two keys. Size, 6¼x1¾ inches. **We pay postage.**

9R4336—Brass plated steel.....**48c**
9R4337 Solid brass.....**$1.35**

Ball Bearing Chest Casters

Complete with screws. **We pay the postage.**

	Size, Wood Wheel	Size, Steel Wheel	Set Plate	Set of 4
9R4150	1 in.	1½x1⅛ in.		20c
9R4151	1¼ in.	1⅛x1½ in.		24c
9R4152	1⅜ in.	2¼x1¾ in.		35c
9R4155	1¼ in.	1½x1⅛ in.		23c
9R4156	1¼ in.	1⅛x1½ in.		30c
9R4157	1⅜ in.	2¼x1¾ in.		38c

Ball Bearing Grip Neck Casters

We pay the postage.

	Size, Wood Wheel	Set Steel Wheel	Set of 4
9R4120	1⅛ in.		20c
9R4121	1¼ in.		25c
9R4122	1⅜ in.		30c
Brass Plated			
9R4126	1⅛ in.		33c
9R4127	1¼ in.		42c
9R4128	1⅜ in.		58c

Metal Bed Casters

Ball bearing. Fit iron and brass beds. Wood wheels. Expansion sockets. **We pay the postage.**

	Diam. Wheel, In.	Fits Opening, In.	Set of 4
9R4171	1⅛	¾ or ⅞	22c
9R4172	1¼	1 or 1⅛	26c

Ring Drawer Pulls

68c For 6

Antique brass finish. Ring, 1½ inches diameter. **We pay postage.**

9R4471—6 for.....**68c**

Upholstering Nails

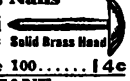

We pay the postage.

9R4296—Small size. Package **100.9c**
9R4298 Large size. Package 100.....**14c**

Solid Brass Head

CHAIR CANE

We pay the postage.

9R2637—Fine. 1,000 ft...**$1.40**
9R2638—Medium. 1,000 ft. **.68**
9R2639—Common. 1,000 ft. **.87**
9R2640—Binding. 500 ft. **1.28**

"Slip-On" Chair Seats

Upholstered with black artificial leather cover. Wood bottom. **We pay the postage.**

9R2628-State size.
Size, 12 in.....**45c**
Size, 13 in.....**49c**
Size, 14 in.....**59c**
Size, 15 in.....**65c**

Extra Quality Fiber Chair Seat

Imitation embossed leather. Black only. **We pay the postage.**

9R2630-State size.
Size, 12 in. sq.....**15c**
Size, 14 in. sq.....**19c**
Size, 16 in. sq.....**24c**

Household Tack Assortment

6 packages of assorted sizes answering every purpose; carpets, matting, screens, etc. **We pay the postage.**

9R4303.....**20c**

Blued Carpet Tacks

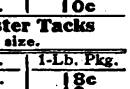

We pay the postage.

9R4300—State size.

Size	Lgth.	¼-Lb. Pkg.
No. 3	⅜ in.	6c
No. 4	7/16 in.	7c
No. 6	½ in.	8c
No. 8	⅝ in.	10c

Blued Billposter Tacks

9R4302—State size.

Size	Lgth.	1-Lb. Pkg.
No. 4	7/16 in.	18c
No. 6	½ in.	19c
No. 8	9/16 in.	20c
No. 10	⅝ in.	21c

Genuine "Silent Glides"

Makes all furniture slide easily. Saves your rugs and hardwood floors. Hardened nickel steel. **We pay the postage.**

9R4134—State size.
Size, in..... ½ ⅝ ¾ ⅞
12 for.....12c 12c 12c 12c

Cup Hooks

Solid Brass. Sizes, ½ in., ¾ in. and 1 in. **We pay the postage.**

9R4317 50 for.....**35c**

Screw Hooks and Eyes

Assortment of 72 pieces. Every size, from picture hooks to clothesline hooks. **We pay postage.**

9R4310.....**25c**

Coat Hangers

Tinned steel wire. **We pay postage.**

9R2808 6 for **25c**

6 for **25c**

For Other Hangers See Notions Pages or Refer to Index.

Padlocks for Safety

89c

BIG VALUE!

A Usual $1.50 Value Elsewhere!

Only at Sears can you secure a reliable, safe padlock of this kind for such a low price. Pin tumbler cylinder. With two keys. **No two padlocks keyed alike.** Rustproof malleable iron case. Genuine phosphor bronze spring shackle. Width, 2 inches. **We pay the postage.**

9R4355.....**89c**

WLS Padlock

Regular 75c value elsewhere. Maximum safety and security at small cost. Rustless iron case; bronze plated steel shackle. 2 in. wide x 2¾ in. over shackle. **We pay postage.**

9R4359.....**42c**

"Lion" Padlock

Made exclusively for us. Combines strength, beauty and security. Solid cast brass case with hardened steel shackle. Size, 1⅞ x2¾ in. Usual 75c value elsewhere. **We pay the postage.**

9R4371.....**48c**

Low Priced

Brass plated steel. Two keys. Size, 2x2⅞ in. **We pay the postage.**

9R4358....**10c**

"Fraim" 6-Lever

Brass plated steel. Six levers, 2x3 inches. Two keys. **We pay postage.**

9R4352.....**18c**

Armored Steel Padlock

Strong and well made. Japanned steel with brass plate reinforcement. Size, 2x3 in. **We pay the postage.**

9R4370.....**23c**

Corbin's Best

Solid brass, bored out. Two keys. Shackle steel shackle. Size, 1¾x2¼ in. **We pay the postage**

9R4366.: **$2.60**

Cylinder Padlock

Case-hardened, file and saw proof, double locking steel shackle. Heavy bronze case. **We pay the postage.**

9R4361—Size 1¼ in.....**$1.25**
9R4363—Size 2 in.....**$1.65**

R. F. D. Mail Box Lock

With chain. Cast brass case with steel shackle, self locking. Two keys. **We pay postage.**

9R4347 **50c**

Anti-Rattle Spare Tire Lock

Cast bronze, 1¾ in. lock. Shackle adjustable from ½ to 1¼ inches. Rubber button prevents rattling. **We pay the postage.**

9R4372...**98c**

Adjustable Shackle Padlock

For bicycles, duffle bags, tire chains, etc. Cast brass lock; nickel steel shackle. Case, 1⅝ in. Adjustable from 1 to 5½ in. **We pay postage.**

9R4373.....**75c**

No Keys

Steel shackle, brass knob. Size, 1¾ in. **We pay postage.**

9R4368—Steel case.....**95c**
9R4369—Brass case.....**$1.10**

WE PAY POSTAGE

We pay postage on all items on this page

Digitized by Google

EQUAL QUALITY SAWS *Cannot Be Purchased Elsewhere Under $3.00*

"Craftsman" Ship Pattern Saws

$1.95

Skilled carpenters like this high grade Ship Pattern Saw best for fine molding and trimming work. Blade of special crucible saw steel; highly polished, hand hammered, filed and set. Taper ground to prevent binding; carved handle with five nickel plated brass screws. 26-in. long, skew back. State number of points wanted. We pay the postage.

9R5078—Hand 8, 9 or 11 points.....$1.95
9R5076—Rip, 5½ points..... 1.95

Straight Back—26-Inch

9R5079—Hand, 7, 8 or 10 points.....$1.95
9R5077—Rip, 5½ points..... 1.95

"Craftsman" Hand Saws

$1.95 26-In. Hand We Pay Postage

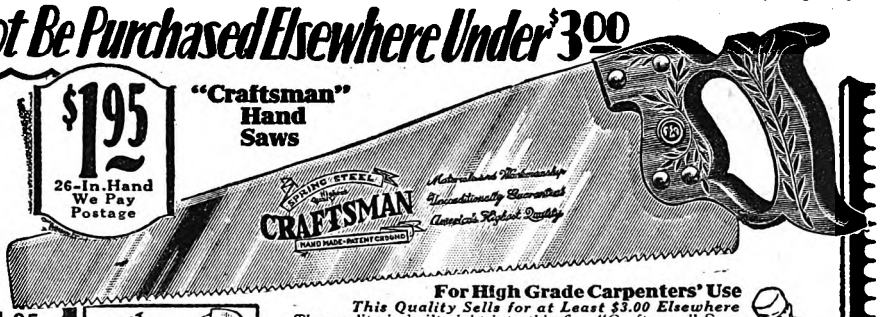

For High Grade Carpenters' Use

This Quality Sells for at Least $3.00 Elsewhere

The quality is built right into this fine "Craftsman" Saw. You'll discover that the first "bite" it takes in the wood. Special analysis crucible alloy saw steel, spring tempered and double taper ground. Four gauges thinner on back than at cutting edge. Back of saw tapered four gauges from handle to point. Perfect taper prevents buckling, reduces friction and allows the saw to run easily. Teeth are bevel filed by hand to a needle point. Carved and polished apple wood handle fastened by five solid brass, nickel plated screws. Our prices save you almost one-half over prices elsewhere. Perfectly balanced. Beautifully finished. State size, point and style wanted. We pay the postage.

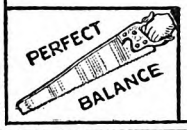

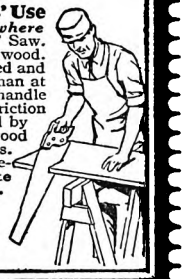

Size.....	20-In.	24-In.	26-In.	26-In.
Style.....	Panel	Hand	Hand	Rip
Points to In.	11	8 or 10	7, 8, 9 or 11	5½
9R5055—Ea.	$1.60	$1.85	$1.95	.....
9R5074—Ea.	.....	.....	.....	$1.95

"Craftsman" Nail Cutting Saw

$1.80

Carpenters, electricians and plumbers find this saw indispensable. Cuts wood, nails, pipe or sheet metal without injury to saw. Special analysis saw steel. Length, 18 inches.

9R5080—We pay the postage.....$1.80

"Fulton" Hand and Rip Saws

Guaranteed Good Quality

This Quality Often Sells for $2.25 Elsewhere

Good quality crucible alloy steel, accurately ground, highly polished blade, carved handle. A splendid general purpose saw. We pay the postage.

9R5039—Hand, 26-in., 8-point.....$1.29
9R5040—Rip, 26-in., 5½-point.....$1.29

Bishop's Greyhound No. 300

$2.90 26-In. Hand

A genuine Bishop's Greyhound Saw usually sells for around $4.50 elsewhere. Buying for over eleven million customers gives you the benefit of our savings. Thousands of skilled mechanics and saw experts buy saws from Sears because they know that finer saws are not made. Their money always goes farther here. Finest chrome nickel alloy steel, tapered in the most approved manner. Teeth are bevel filed to a needle point. Highly polished and carved solid mahogany handle fastened with five nickel plated brass screws. Lightweight, keen cutting, fast running. Our special prices will save you at least one-third on this highest quality saw. State size, point and style wanted. We pay the postage.

Size.....	20-In.	24-In.	26-In.	26-In.
Style.....	Panel	Hand	Hand	Rip
Points to Inch..	10	9	8, 10 or 11	5½
9R5054—Ea.	$2.60	$2.80	$2.90	.....
9R5068—Ea.	.....	.....	.....	$2.90

"Craftsman" Miter Box and Back Saws

We pay the postage.
12 points to inch. State length.

Length, in.	12	16	22	28
Depth, back, in.	2⅞	3	4	5
9R5044	$1.48	$2.15	$3.30	$3.48

Genuine Disston Saws

$2.50

Famous genuine Henry Disston and Sons Saws. State style. We pay the postage.

Style.....	Hand	Rip
Length, inches.....	26	26
Points to inch.....	8	5½
9R5062.....	$2.50	.....
9R5064.....	.....	$2.50

Three-Piece Saw Set

Three saws for less than others usually ask for hand saw alone. One 26-in., 8-point hand saw; one 16-inch, 9-point panel saw and one 12-inch compass saw. Tempered spring steel. Sharpened and set ready for use. We pay the postage.

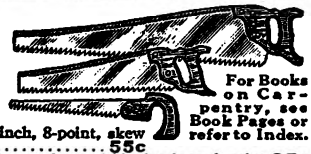

9R5047—Per set.....$1.00
9R5075—Hand Saw. Same as hand saw of above set. Tempered steel, ready for use. 26-inch, 8-point, skew back..... 55c

For Books on Carpentry, see Book Pages or refer to Index.

9R5057—Panel Saw. Same as panel saw in set above. 16 inches long, 9-point 35c
9R5043—Compass Saw. Same as compass saw of set 9R5047. 12 inches long, plain handle., For wood only.....25c

"Fulton" Utility Saw Set

18-inch panel saw, 13½-inch metal cutting compass saw and 11½-inch keyhole saw. Adjustable hard wood handle. We pay the postage.

9R5049—Set.....$1.25

"Fulton" Nail Cutting Compass Saw

Cuts through metal or wood. Requires no set. Length, 14 in. We pay the postage.

9R5037.....55c

Regular compass saw, for wood only. 12 inches long, with plain handle. We pay the postage.

9R5043.....25c

Saw Handles

We pay the postage.

9R5091 Saw handle to fit saws 26 in. and longer.40c

9R5092 — Saw handle to fit saws 24 in. and under....37c

Quality at Biggest Savings

"Millers Falls" Hand Bracket Saw Outfit

Frame, 5x12 in.; 4-in. handle; with 12 saw blades, 1 awl and 1 sheet impression paper.

9R5034—We pay postage..$1.15
9R5035—Fine, medium or coarse blades for 9R5034. State choice. We pay postage. Dozen.....12c

"Trojan"

Cuts wood or metal. Complete with 6 blades, assorted, 2 coarse, 2 medium, 1 fine and 1 extra fine. We pay postage.

9R5020—Per set.....78c
6 loop end blades, assorted as above.
9R5019—We pay the postage..20c

Coping Saw

Nickel plated spring steel frame. Depth of cut, 4 inches. Includes 13 6-in. blades. We pay postage.

9R5028.....15c
9R5031—Loopend blades for 9R5028. We pay postage. Per dozen.....10c

Pistol Grip Saw Set

Easiest to use. Oscillating plunger enables you to set all teeth alike. Well made throughout and offered at worthwhile saving to you. We pay postage.

9R5109.....$1.48

Saw Set

Morrill pattern. Hardened steel anvil and plunger, tempered steel spring. We pay the postage.

9R5100.....37c

"Taintor" Hand Saw Set

Ten numbered faces for fine, coarse or medium teeth. We pay the postage.

9R5104 $1.00

Nickel Plated Saw Set

Revolving anvil and indicator dial with knurled knob. Lever works below set operating by motion of fingers only. Gauge screw has check nut which prevents loosening while setting saw. Will set saws from 4 to 16 point. We pay the postage.

9R5106.....$1.10

"Fulton" Saw Vise

With clamp. Iron lever tightens or releases. 9-In. Jaws. We pay the postage.

9R5127...98c

Saw Jointer

Uses Flat File Adjustable to any thickness saw blade. Evens the teeth. We pay the postage.

9R5120 With file...58c

Saw Filing Guide

Used with any vise. Japanned iron base. All steel parts nickel plated. Complete with file. We pay postage.

9R5124 $1.58

Folding Steel Saw Vise

Black japanned frame with nickel plated cushioned roller; jaw, 10½ in. long. Quick action release lever. Clamps to bench. Length, 12 in. We pay the postage.

9R5125.....78c

"CRAFTSMAN" Hack Saw Blades

CRAFTSMAN TOOLS

Exhaustive practical tests of every well known American hack saw blade prove our "Craftsman" the fastest cutting and longest wearing blades. We guarantee each blade to give absolute satisfaction when used for the purpose intended. 9R5018, all hard blade, should be used for cutting steel pipe, hard metal and angles ¼ or heavier. 9R5017, flexible blade, is for use as a general purpose blade. 9R5016, flexible blade, should be used for cutting brass and soft metals, steel pipe up to ¼ inch, iron pipe and small rods.

Hard Blades

Tungsten steel, tempered hardallover. We pay postage.

9R5018—Teeth, 18 to the inch.

Lgth., in.....	8	10	12
Per doz.....	36c	45c	54c

Flexible Blades

Flexible back, highly tempered teeth. We pay the postage.

9R5017—Teeth, 18 to the inch.

Lgth., in.....	8	10	12
Per doz.....	36c	45c	54c

9R5016—Teeth, 24 to the inch.

Lgth., in.....	8	10	12
Per doz.....	36c	45c	54c

9R5012—Heavy power blades. Lgth., 12 in. Width, ⅝ in., 14 teeth to the inch. We pay the postage. Doz.....75c

Adjustable Hack Saw

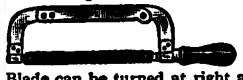

Adjustable for blades from 8 to 12 inches. Blade can be turned at right angles with frame. Good quality nickel plated frame. One 8-inch blade included. We pay the postage.

9R5023.....27c
9R5026—Frame described above with 12 10-in. "Craftsman" blades..65c

"Fulton" Pistol Grip Adjustable Hack Saw

Nickel plated frame. Ebonized wood handle. We pay the postage.

9R5097—With 1 10-in. "Craftsman" blade.....45c
9R5098—With 7 10-in. "Craftsman" blades.....65c
9R5099—With 13 10-inch "Craftsman" blades.....80c

Craftsman Rubber Pistol Grip Hack Saw Frame

An especially strong, heavy frame built to stand hard usage. Double adjustment adds strength to back. Adjustable for 8 to 12-inch blades. Blades can be turned in four directions. Nickel plated frame, special reinforced handle. We pay the postage.

CRAFTSMAN TOOLS

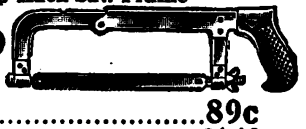

9R5094—With 1 "Craftsman" 10-inch blade.....89c
9R5095—With 7 "Craftsman" 10-inch blades.....$1.10
9R5096—With 13 "Craftsman" 10-inch blades..... 1.25

Digitized by Google

Electric Bench Saws Save Time—*Below Market Prices!*

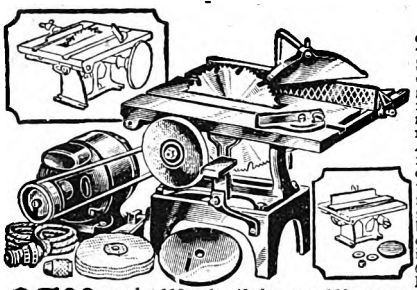

$5.00 Down

Just the outfit to enable you to make the things you want. Saw table, 12x16 in., can be tilted 45 degrees. Fitted with 2-in. insert. When removed machine is ready for planer head. Adjustable for wood from 0 to 2½ in. Includes 8-in. combination saw, ripping fence, miter gauge, saw guard, 1½-in. belt, 6-in. buffer, 8-ft. cord, ⅛-in. chuck, 5-in. grinding wheel and 6-in. sanding disc. ½-H. P. motor, A. C. 60-cycle, 110-volt, 40 degrees, 100 per cent overload, 1,750 R. P. M. **Shipped only by freight or express, not prepaid.**

99R5991—Outfit complete with motor. Wt., 95 lbs.
Cash price **$29.50**
Time payment price..... **32.45**

Terms: $5.00 down and $5.00 a month. Use Time Payment Order Blank in Back of Catalog.

99R5992—Outfit without motor. Shpg. wt., 59 lbs. **Sold for cash only** **$21.00**

99R5993—Planer head with adjustable guides, bed plate, and 2-in. head with 4 knives. Wt., 11 lbs. **Shipped only by freight or express, not prepaid** **$9.80**

Motors with other voltages and cycles, A.C. or D.C., $5.00 additional.

"Speedway" Portable Electric Saw

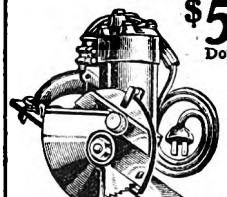

$5.00 Down

Saves time and money by going right to the cutting job. Rips and crosscuts making clean cuts. The most economical saw for the carpenter, contractor, shop, shipping room, or anyone who has any amount of sawing to do. Always ready. Light in weight, easy to handle, simple to operate; spring swing guide protects operator. Universal motor operates on alternating or direct current, 110-volt from any lighting socket. Speed, 3,600 R.P.M. 8-ft. cord with plug included. Capacity, 1⅝ in. cut; 6-in. blade furnished as standard equipment. **Our price is less than wholesale prices elsewhere for this high quality, fully guaranteed electric saw. We pay the postage.**

99R5989—Cash price **$49.95**
Time payment price..... **54.95**

Terms: $5.00 down and $5.00 a month. Use Time Payment Order Blank in Back of Catalog. Add $3.00 to above prices for either 32 or 220-volt motor.

Millers Falls "Langdon Acme" Miter Box and Saw

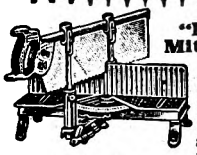

Strong frame, steel baseboard. Index plate graduated to show degrees. Saw may be swung and locked at any angle. Depth and frame length gauges. **Capacity at miter, 7 in.; at right angles, 10¼-in. With 28x5-in. 11-point Disston saw. Shipped freight or express, not prepaid.**

99R5563—Shpg. wt., 38 lbs...**$19.95**

Millers Falls "Special Value" Miter Box

Japanned iron frame. One-piece bed and back. Wood baseboard. Swinging lever can be locked at any point between 0 and 45 degrees. Guide adjustable; holds saw at any depth, without side play. For back or hand saw. **We pay the postage.**

99R5564—Without saw.**$7.70**

Millers Falls Miter Box

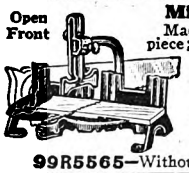

Open Front

Made entirely of steel in one piece; wood baseboard. Saw guide adjustable to either back or hand saws. Arm adjustable to any angle. Takes stock up to 3¼ in. in height, and extra wide width. Japanned framed. Nickel trimmed. **We pay the postage.**

99R5565—Without saw **$5.25**

"Perfection" Miter Box

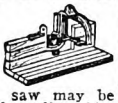

Cuts square, or angles of 22½, 30 or 45 degrees. Back, paneled or hand saw may be used. Guide adjustable. Hardwood base and back. **We pay the postage.**

9R5562 .....**$2.78**

YOU SAVE MOST HERE!

Extra Quality Steel Logging Chains

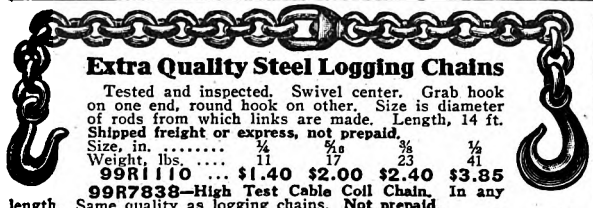

Tested and inspected. Swivel center. Grab hook on one end, round hook on other. Size is diameter of rods from which links are made. Length, 14 ft. **Shipped freight or express, not prepaid.**

Size, in.	¼	5/16	⅜	½
Weight, lbs.	11	17	23	41

99R1110 ... **$1.40 $2.00 $2.40 $3.85**

99R7838—High Test Cable Coil Chain. In any length, Same quality as logging chains. **Not prepaid.**

Size, in.	5/16	¼	9/16	⅜	7/16	½
Weight, ft., lbs.	½	¾	1¼	2	2¼	3
Per foot	6c	9c	12c	15c	20c	22c

Breaking strain—5/16, 2,090 lbs.; ¼, 3,600 lbs.; 5/16, 5,440 lbs.; ⅜, 7,440 lbs.; 7/16, 10,000 lbs.; ½, 13,200 lbs. Safe working load about ¼ of breaking strain.

12-Foot General Purpose Chain

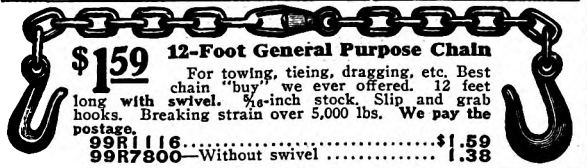

$1.59

For towing, tieing, dragging, etc. Best chain "buy" we ever offered. 12 feet long with swivel. 5/16-inch stock. Slip and grab hooks. Breaking strain over 5,000 lbs. **We pay the postage.**

99R1116.....**$1.59**
99R7800—Without swivel **1.38**

Steel Ice Tongs

$1.05

Opens to 19 inches. Drop forged steel. Handles 200 lbs. **We pay the postage.**

99R2770 $1.05 Lightweight Ice Tongs

Handle 100 pounds. Opens to 13½ inches. **We pay the postage.**

9R2791 .....**45c**

Heavy Duty Steel Cant Hooks

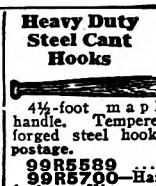

4½-foot maple handle. Tempered, forged steel hook. **We pay the postage.**

99R5589 .....**$2.10**
99R5700—Handle only. 4½ ft. long. **We pay the postage.47c**

Chain Repair Links

Make an old chain almost as good as new. **We pay the postage.**

9R3512—State size.

Size	Doz.
¼ inch	14c
5/16 inch	27c
⅜ inch	38c

Round and Grab Chain Hooks

Round Hook Grab Hook

Forged from tough chain iron. **We pay the postage.**

For Chain.	Round 9R3500	Grab 9R3506
5/16 in.	12c	12c
⅜ in.	17c	17c
½ in.	23c	23c

Wood Choppers

Oregon Pattern Mauls

9R5923—Solid tool steel, polished face. No handle. **State weight. We pay the postage.**

Weight	Each
6 lbs.	$.10
8 lbs.	.25
10 lbs.	.65

Sawing Attachment for Fordson Tractors

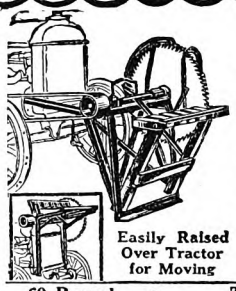

Easily Raised Over Tractor for Moving

Rests on the ground when sawing, no strain on tractor. **Easily attached, ready for work in 5 minutes.** Mandrel—cold rolled shaft, 38 in. long, 1½ in. diam. Bearings babbitted and grooved. Pulley, 10-in. diam., 6-in. face. takes saws from 20 to 30 in. in diam. with 1⅜-in. hole. Takes belt 15 ft. 8 in. long. 6 in. wide. **Shipped, freight or express, from factory in CENTRAL PENNSYLVANIA or SOUTHERN WISCONSIN; NOT PREPAID.** Shipping weight, 136 pounds.

99R8162⅓—Without belt or saw.....**$22.75**

Tilting Table Saw Frames

60-Pound Balance Wheel

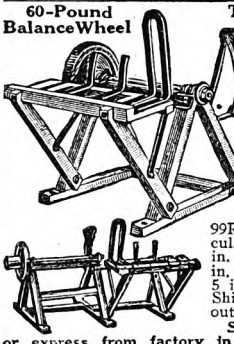

For cordwood saws with 1⅜-inch hole. Mandrels, cold rolled steel, 1½-in. diam., 48 in. long. Fitted with saw guards. Takes saws from 20 to 30 in. diam. Pulley, 5 in. diam., 6-in. face. Shipping weight, 275 pounds.

99R8155⅓—Without saw **$18.60**

99R8161⅓—Same as 99R8155⅓, except with pole extension, as shown in smaller illustration. Without saw. Shpg. wt., 295 lbs.....**$20.70**

99R8167⅓—Same as 99R8155⅓, but smaller. Takes circular saws up to 22 in. Mandrel, 41 in. long, is 1 5/16 in. in diam., with 1¼-in. arbor, 30-lb. balance wheel. Pulley, 5 in. in diam., with 5-in. crown face. Shipping weight, 121 pounds. Without saw **$12.90**

Saw frames are shipped by freight or express from factory in CENTRAL PENNSYLVANIA or SOUTHERN WISCONSIN; NOT PREPAID.

Pole Saw Frame

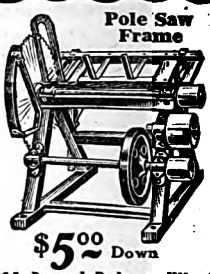

$5.00 Down

95-Pound Balance Wheel

Upper and lower pulleys, 5-in. diameter, 6-in. face. Center pulley, 8-in. diameter, 6-in. face. Mandrels, 1½-in. diameter, 48 in. long for saws with 1⅜-in. hole. Saw guides take saws 20 to 30-in. diameter. Shipping weight, 365 lbs. **Shipped from factory in CENTRAL PENNSYLVANIA or SOUTHERN WISCONSIN, whichever is nearest you. Shipped by freight or express only, not prepaid.**

99R8150⅓—With saw.
Cash price **$27.40**
Time payment price **30.15**

Terms: $5.00 down and $5.00 a month. Use Time Payment Order Blank in Back of Catalog.

Manual Trainer Band Saw

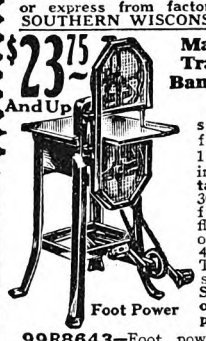

$23.75 And Up

Foot Power

Angle steel frame; 18x20-inch steel table top, 30 inches from floor. Ht., over all, 45 in. 11-in. swing. Three 5/16-in. band saws furnished. **Shipped only freight or express, not prepaid.**

99R8643—Foot power, as illustrated, shipping weight, 130 pounds.....**$26.00**

99R8644—With 5½x2-inch pulley belt power. Shpg. wt., 120 lbs.....**$23.75**
Extra Blades for above. Size, 5/16x66-in.

99R8647—Package of 3 blades. **We pay the postage**.....**$1.45**

For Our Full Line of Wood working Machinery Write for Our Catalog No. C528R Illustrated Here.

18-Inch Band Saw

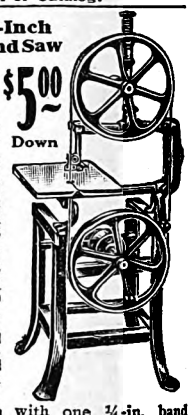

$5.00 Down

Frame, 1½-in. angle steel. Band saw, 18-in. swing, cuts to center of 36-in. circle. Table, 14½x17½ in., 40 in. high, can be tilted. Saws stock up to 6 in. thick. Band saw wheels, 18 in. in diameter, 1½-in. face. Take saws 10 ft. long. Tight and loose pulleys, 5x3 in. 600 R.P.M. Floor space, 24x36 in. ¾-H.-P. Shpg. weight, 225 lbs. **Shipped from factory in CINCINNATI, OHIO. Shipped only freight or express, not prepaid.**

99R8614⅓—Complete with one ¼-in. band saw blade. Cash price.....**$48.00**
Time payment price..... **52.75**

Terms: $5.00 down and $5.00 a month. Use Time Payment Order Blank in Back of Catalog.

"Craftsman" Single Bit Michigan Pattern Axes

Crucible steel bit. Toughened eye. Rustless satin finish black head. Oval hickory handle securely fastened in head. **We pay the postage.**

Weight, Head	99R5661 With Handle	9R5896 Head Only
3½ lbs.	$1.80	$1.35
4 lbs.	1.90	1.45

"Fulton" Michigan Pattern Ax

$1.75 Value Elsewhere. Black finish head of forged tool steel. Oval hickory handle. Weight of head, 3½ lbs. **We pay the postage.**

99R5656
With handle.....**$1.30**

"Trojan" Household Ax

Light, serviceable 2¼-pound forged steel head, 17-inch stained hickory handle. **We pay the postage.**

9R5169 .....**89c**

"Craftsman" Double Bit Professional Woodsmen's Axes

Michigan pattern. Highest grade tempered tool steel bits, razor fine edge. Rustless black finish head. Seasoned extra grade oval hickory handle. **We pay the postage.**

Weight, head, lbs.	3½	4	4½
99R5663—With handle.	$2.35	$2.45	$2.55
9R5897—Head only....	1.90	2.00	2.10

Regular and Truckee Pattern Wedges

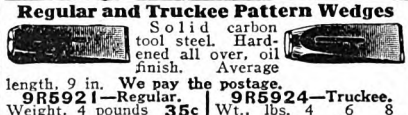

Solid carbon tool steel. Hardened all over, oil finish. Average length, 9 in. **We pay the postage.**

9R5921—Regular. Weight, 4 pounds **35c** Weight, 5 pounds..**49c**

9R5924—Truckee. Wt., lbs. 4 6 8 Each .. **45c 65c 87c**

"Craftsman" Campers' Ax

2¼-pound forged steel head. Ebony finish. 3-in. blade. 14-in. stained hickory handle. Leather case. **We pay the postage.**

9R5163 — Complete, with leather case..**$1.27**

9R5161 — As above, without case.....**95c**

9R5159 — "Trojan" Ax only, with handle, jet finish, without nail slot **59c**

For Books on Carpentry **See Book Pages or Refer to Index.**

We pay the postage. Ax Handles

SINGLE BIT. Finest second growth hickory.

99R5734—Hand shaved octagon style. Length, 36 in. Doz., **$5.50**; Each.....**48c**

99R5733—Hand shaved oval style. Length, 36 in. Doz., **$5.25**; Each.....**45c**

99R5729—Turned oval style. Length, 36 in. Doz., **$2.98**; Each.....**27c**

99R5727—Boys' turned oval style. Length, 28 in. Doz., **$2.80**; Each.....**25c**

DOUBLE BIT. Hand shaved oval.

99R5721—Length, 36 in. Doz.....**$5.25**
Each **45c**

We Pay the Postage on Merchandise on This Page Unless Otherwise Stated.

Digitized by Google

Low Prices on the World's Finest Cord Wood Saws

"Craftsman" Perforated Lance Tooth Saws

Chrome nickel steel. Arc ground.

Tapered from 14 to 19-gauge. A 5-gauge taper to back and 3-gauge from ends to center. Uniform thickness along tooth edge. Won't bind. We pay postage, except on 6-ft. size, which is shipped freight or express only, not prepaid.

Length, feet	5	5½	6
Shipping weight, pounds	..	..	10
99R5920—With handles	$4.50	$4.95	$5.28

"Fulton" Wide Perforated Lance Tooth Crosscut Saws

Special alloy crucible saw steel. Tempered, full polished etched. 4 cutting teeth to 1 raker.

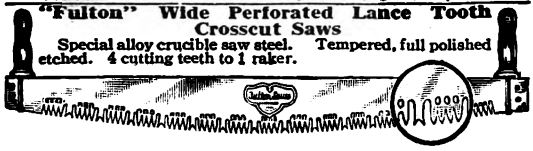

14-gauge at teeth, 19-gauge at back. Hand filed teeth. We pay postage, except on 6-foot size, which is shipped freight or express only, not prepaid.

Length, feet	5	5½	6
Shpg. wt., lbs.	..	..	9
99R5927—Without handles	$2.95	$3.25	$3.40
99R5925—With handles	3.35	3.70	3.95

"Fulton" Champion Tooth Wide Crosscut Saws

14-gauge at teeth, 18-gauge at back. Special alloy crucible saw steel. Tempered hard and tough in oil; raker tooth chisel pointed. We pay postage, except on 6-foot size, which is shipped freight or express only, not prepaid.

Length, feet	5	5½	6
Shipping weight, pounds	..	..	7
99R5922—Without handles	$2.60	$2.85	$2.95

"Fulton" Champion Tooth Crosscut Saws

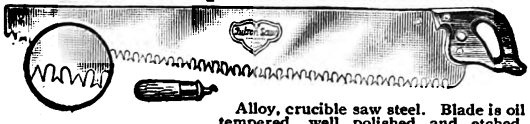

Alloy, crucible saw steel. Blade is oil tempered, well polished and etched. Hand filed sharp teeth, set, ready for use. Strong beechwood handle has three brass screws. Fully guaranteed. Usually sold elsewhere for at least $1.00 more. We pay postage.

Length, feet	3½	4	4½
99R5914—Stat length	$1.85	$2.10	$2.40

"Fulton" Steel Band Saw Blade

99R8130½—Special saw steel. Filed and set. NOT BRAZED. We braze any length wanted at 35c per saw. Shipped from factory at CINCINNATI, OHIO. We pay postage.

Width	¼ in.	⅜ in.	½ in.	⅝ in.	¾ in.	1 in.
Per foot	8c	9c	10c	11c	12c	13c

99R5990—Silver Brazing Solder. We pay postage. Per oz. 98c

Saw Swages or Upsets

99R5113—Forged crucible steel, brings tooth to proper angle. Shapes and gives body to point, squares up edge. We pay postage.

Size	For Saws	
No. 1	5 to 10-gauge	$3.98
No. 2	9 to 12-gauge	3.40
No. 3	12 to 14-gauge	2.50

"Fulton" Clipper Bucksaw

We Pay Postage

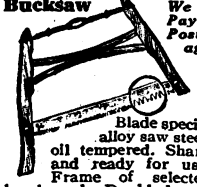

Blade special alloy saw steel, oil tempered. Sharp and ready for use. Frame of selected beechwood. Double brace. Red enameled.

9R5007—Frame, complete with 30x2-inch Champion tooth blade... $1.29

9R5011—Champion 30x2-inch Blade only. We pay the postage. 47c

Crosscut Saw Filer

Also jointer, tooth gauge and setting block. We pay postage.

9R5119—No file. 29c

9R5704—8-inch file for 9R5119 ..... 13c

Saw Sets for Crosscut Saws

We pay the postage.

9R5102—Size 3. For lance tooth and single tooth long and small circular saws, from 20 to 14-gauge. Length, 9½ inches... 92c

9R5103—Size 4. For Champion wide tooth and crosscut saws from 20 to 14-gauge. Thumbscrew adjustment. Length, 9½ inches 98c

9R5108—Size 5. For large circular saws, from 6 to 14-gauge. Screw adjustment. Length, 15 inches $2.15

Extra Heavy Crosscut Saw Handles

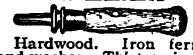

Hardwood. Iron ferrule and washer. Thirteen inches over all. We pay postage.

9R5087—Regular grade. Pair 33c

9R5090—Extra grade. Pair 45c

One-Man Crosscut Saw Handle

Hardwood. Slit, but not bored. Will fit any one-man saw. We pay postage.

9R5086—Without screws 27c

"Fulton" Cut-Off and Rip Saws

For Use on Saw Mandrels, Cordwood and Pole Sawing Machines

$2.10 20-inch

The best that money can buy. Finest material and workmanship. Meets every requirement of the professional wood cutter. Special analysis first quality saw steel, hand smithed, blocked, filed and set. Of uniform gauge, properly ground, tempered and balanced. Special tooth, with deep round gullet.

99R5957—Furnished with standard 1½-inch diameter arbor hole. We supply any size hole without extra charge. For crosscut sawing only. State diameter and size hole wanted. We pay postage on sizes 24-inch or smaller; larger sizes shipped freight or express only, not prepaid.

Dia. In.	20	24	26	28	30	32	36
Gauge, Teeth in Saw.	13	11	11	10	10	9	9
	56	60	60	64	68	80	80
Shpg. wt., lbs.	19	24	29	35	42		
Each.	$2.10	$3.25	$3.60	$3.85	$4.60	$5.20	$7.40

Carload purchases enable us to offer them at less than dealer's cost. Made by one of the oldest American saw manufacturers. Special analysis steel accurately ground and tempered. Hand filed and set. Our patent tooth with large gullet provides easy clearance and insures quick cutting. Special size arbor holes at no extra cost. We pay the postage.

Diam. In.	G'ge	Arbor Hole, In.	Rev. per Minute	9R5000 Cut-off Saw Teeth	9R5000 Cut-off Saw Each	9R5001 Rip Saw Teeth	9R5001 Rip Saw Each
6	18	¾	4,800	60	$1.00	36	$1.00
8	18	¾	4,500	72	1.48	36	1.48
10	16	1	4,000	80	1.85	36	1.85
12	15	1	3,300	90	2.25	36	2.25
14	15	1½	2,800	90	2.75	36	2.75

We pay postage on sizes 24-inch or smaller; larger sizes shipped freight or express, not prepaid.

Dia., In.	G'ge	Arbor Hole, In.	Rev. per Minute	Shpg. Wt., Lbs.	99R5955 Cut-off Saw Teeth	99R5955 Cut-off Saw Each	99R5953 Rip Saw Teeth	99R5953 Rip Saw Each
16	14	1½	2,500	.....	90	$3.85	36	$3.85
18	13	1½	2,250	.....	80	4.95	34	4.95
20	13	1½	1,950	.....	80	5.00	34	5.00
24	11	1½	1,600	.....	72	6.55	34	6.55
26	11	1½	1,500	21	72	7.20	32	7.20
28	10	1½	1,400	26	72	8.50	32	8.50
30	10	1½ or 1½	1,300	29	80	9.55	32	9.55
32	10	1½	1,120	38	80	10.50	32	10.50
36	9	1½	1,000	50	80	13.60	32	13.60

Circular Saw Mandrels

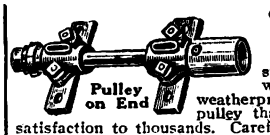

Pulley on End

Pulley in Center

Sturdy, well constructed mandrels with metal or weatherproof composition paper pulley that have given absolute satisfaction to thousands. Carefully machined. Fully guaranteed. Babbitted bearings. Bolts for attaching. State size. We pay postage, except on sizes 6, 7 and 8, which are shipped by freight or express only, not prepaid.

Size No.	Pulley Diam. Face, In.	Shaft, In.	Size, Saw Hole, In.	Shpg. Wt., Lbs.	Metal Pulley 99R5574 Pulley on End	Metal Pulley 99R5573 Pulley in Center	Composition Pulley 99R5577 Pulley on End	Composition Pulley 99R5576 Pulley in Center
0	2 x3	16½x ⅞	¾	..	$2.30	$2.35	$3.15	$3.20
1	2½x3½	16½x1¼	1	..	2.70	2.75	3.65	3.70
2	3 x4	19 x1¾	1½	..	3.65	3.70	4.70	4.75
3	3½x4½	21½x1¾	1¼	..	4.70	4.75	5.70	5.75
6	5 x6	28½x1⅞	1⅜	48	6.65	6.70	7.70	7.75
7	5½x6½	30½x1⅞	1⅜	55	7.75	7.80	8.90	8.95
8	6 x7½	32½x1⅞	1½	71	8.90	8.95	10.20	10.25

Plastering Trowels

Cincinnati Pattern. Taper ground thin, highly polished blade, expertly tempered and hardened. Tang extends through handle. We pay postage.

Regular grade. Riveted tang, crucible steel blade.

Size, inches	10½	12
9R5890	68c	80c

"Marshalltown" Best Grade. Bolted tang, English spring steel blade.

Size, In.	10½	12
9R5891	$1.40	$1.50

Sidewalk Groover

Size, 5¾ inches, 2½ inches wide. We pay the postage.

9R5905—Nickel plated cast iron.... 45c

Sidewalk Edger

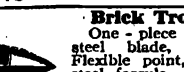

Size, 5¾ in., 2½ in. wide. ⅝-in. radius. We pay postage.

9R5907—Nickel plated cast iron..... 45c

Brick Trowels

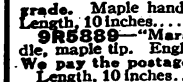

State Size

One-piece tempered steel blade, polished. Flexible point, polished steel ferrule. We pay postage.

9R5887—Regular grade. Maple handle. Crucible spring steel blade. Length, 10 inches 72c

9R5889—"Marshalltown" Best. Leather handle, maple tip. English spring steel blade, wide heel. We pay the postage.

Length, 10 inches $1.75

Length, 11 inches 1.80

9R5886—Pointing Trowels. 1-piece blade and shank, good quality polished forged steel. Blade tapered to correct shape. Hardwood handle. We pay postage.

Length, inches	4	5	6
Each	30c	38c	48c

Masons' Tool Bag

Heavyweight white canvas. Double leather handle. Two riveted leather straps. Metal rods protect bottom. Inside pocket with lock and key.

9R6300—We pay postage.

Size, 20 inches $2.95

Size, 24 inches 3.25

"Craftsman" File Set

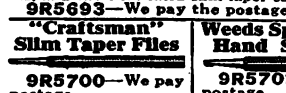

One each 8-in., 10-in. and 12-in. mill files; one 5-in. slim taper saw file, and one 6-in. extra slim taper saw file.

9R5693—We pay the postage 67c

"Craftsman" Slim Taper Files

9R5700—We pay postage.

Size	Each	Six for
4 in.	8c	43c
5 in.	10c	49c
6 in.	13c	68c

Weeds Special Slim Hand Saw Files

9R5702—We pay postage.

Size	Each	Six for
5 in.	15c	$0.86
6 in.	20c	1.15

"Craftsman" Extra Slim Taper Files

9R5701—We pay postage.

Size	Each	Six for
4 in.	9c	48c
6 in.	10c	55c

"Craftsman" Round Bastard Files

9R5703—We pay postage.

Size	Each	Six
4 in.	8c	$0.45
6 in.	13c	.69
8 in.	15c	.85
10 in.	19c	1.05
12 in.	24c	1.30

"Craftsman" E-Z-Cut Horse Rasp

9R5712—We pay postage.

Size	Each	Six for
12 in.	27c	$1.60
14 in.	39c	2.20
16 in.	52c	2.98
18 in.	70c	4.00

"Craftsman" Half Round Wood Rasp

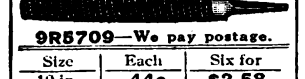

9R5709—We pay postage.

Size	Each	Six for
10 in.	44c	$2.58
12 in.	60c	3.45
14 in.	80c	4.55

Magneto File

For filing magneto points. Width, ¼ inch.; length, 5½ inches.

9R5706—We pay the postage.

Each ..... 10c 6 for 52c

File Handle

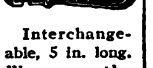

Interchangeable, 5 in. long. We pay the postage.

9R5696. 10c

"Craftsman" Guaranteed Files

Forged of the finest tool steel hardened and tempered, deeper cut than ordinary files, edges keen and tough, inspected at every step in their making—"Craftsman" files are guaranteed to satisfy the most exacting and to outwear two ordinary files. We pay postage.

"Craftsman" Mill Files

Size, inches	6	8	10	12	14	16
9R5704—Each	9c	13c	$0.19	$0.25	$0.34	$0.49
Six for	50c	72c	1.00	1.35	1.95	2.75
9R5705—1 round edge. Each		14c	.21	.28	....	....
Six for		78c	1.20	1.56	....	....

"Craftsman" Half Round Bastard Files

Size, inches	8	10	12	14
9R5708—We pay postage. Each.	20c	27c	40c	52c
Six for	$1.18	$1.55	$2.30	$2.90

"Craftsman" Flat Bastard Files—Coarse Cut

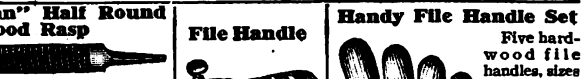

Size, inches	6	8	10	12	14
9R5707—We pay postage. Each.	13c	18c	24c	32c	42c
Six for	70c	$1.00	$1.35	$1.84	$2.40

Handy File Handle Set

Five hardwood file handles, sizes to fit all files or rasps. 18-gauge steel ferrules. End capped with metal to protect file at weakest point. We pay the postage.

9R5695 ..... 38c

The World's Largest Store

We Pay the Postage on All Goods on This Page Unless Otherwise Stated

Digitized by Google

Our Price SAVES You 1/3 on This FINE STEEL TAPE

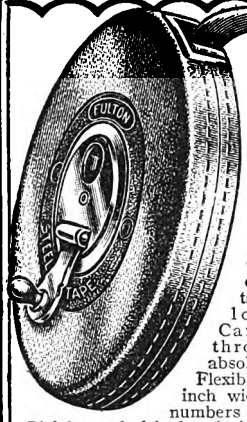

$2.59 50-Ft. We Pay Postage

"Fulton" Steel Tapes

Own one of these high quality steel tapes at these low prices. Carefully made throughout and absolutely accurate. Flexible steel tape, ⅜ inch wide, with large numbers **easy to read.** Plainly marked in feet, inches and eighths. Total number of feet shown at each inch mark. Easy-to-open spring lock handle. Steel case covered with genuine russet leather. Nickel plated trimmings. **We pay the postage.**

9R5968—State length.

Length	Each
50 ft.	$2.59
75 ft.	3.55
100 ft.	4.60

$1.49 25-Ft. Postpaid

"Fulton" Quick Reading Tapes

⅝-in. steel tape in steel lined leatherette case. Marked in feet, inches and eighths. Opens automatically. Instantly ready, accurate, dependable.

9R5969—We pay the postage.

Length, ft.	25	50	75	100
Each	$1.49	$1.69	$2.65	$3.30

"Fulton" Pocket Steel Tapes

Nickel plated steel case, spring wind, ¼-inch tape marked inches and sixteenths.

9R5963—We pay the postage.

Length, ft.	3	6	10
Each	35c	55c	69c

Mechanics' Standard Cotton Tapes

Brass bound enameled steel case; folding handle. ½-inch cotton tape marked feet, inches, and ½-inches.

9R5962—We pay the postage.

Length, feet	25	50	100
Each	45c	50c	95c

Two-Foot Four-Fold Boxwood Rule 32c

Spaced 8ths, 10ths and 16ths; with drafting scale. Square joint. Width, closed, 1 inch. **We pay the postage.**

9R5513—No. 63.....32c

Two-Foot Four-Fold Boxwood Rule

Highest quality. Square joint. Full brass bound and tipped. Spaced 8ths, 10ths and 16ths; with drafting scale. Width, closed, 1 in. **We pay the postage.**

9R5514 No. 62.....62c

Double Spirit Tubes

"Craftsman" Aluminum Levels

$2.50 18 in. Postpaid

Spirit Tubes Protected With Heavy Plate Glass Discs

Guaranteed absolutely accurate. Made of an aluminum alloy of special hardness. Lightweight, durable, rustproof; will not warp. Machined edges always true. **Easily read in any position.** The 18-inch level has 2 plumbs and 2 level glasses, the 24 and 28-inch levels have 4 plumbs and 2 level glasses. The only really high grade level selling for such low prices. **We pay the postage.**

Length, inches	18	24	28
9R5556	$2.50	$3.15	$3.45

Solid One-Piece Plumb and Level

Finest grade, thoroughly seasoned waterproofed white sugar pine, painted red, one plumb and one level glass protected by glass discs.

9R5552—Length, 28 inches. **We pay the postage.....68c**

Carpenters' Four and Six-Glass Levels

Pine, painted red. Four-glass has 2 plumbs and 2 level glasses; six-glass has 4 plumbs and 2 level glasses. Level in center. **Guaranteed accurate, and a guaranteed saving, too.**

We Pay the Postage.

Length, inches	18	26	28	30
9R5559—Four-Glass	95c	$1.10	.....	$1.20
9R5560—Six-Glass	.....	.....	$1.65	.....

Folding Aluminum Rules

Solid brass spring. Rustproof. With folding hook for measuring from around corners, for taking measurement from points out of reach, etc. Marked inches and 16ths, both sides. **We pay the postage.**

9R5525—4-foot.....$1.20
6-foot.....1.55

Flexible hardwood with hook. Enameled black figures and lines. Stiff spring. Brass joints and hook. Length, 6 feet. **We pay the postage.**

9R5524.....37c

Master Slide Boxwood Rules

One side for inside measurements of doors, etc. Other side, ordinary rule. Brass springs and clips. Width, ½ inch.

9R5521—We pay the postage.
4 ft.....68c; 6 ft.....95c

Six-Glass Masons' Level $2.25

Seasoned white pine, painted red, weatherproof. Will not warp. 4 plumbs; 2 levels. **9R5470**—Protected spirit tubes. Guaranteed accurate. Brass ends. Length, 48 inches. **We pay the postage.....$2.25**

Rustproof Rules 98¢ 4-Ft.

Aluminum spring brass joints. Marked in inches down to 32ds. About half usual prices elsewhere.

9R5523—We pay the postage.

Length, 4 feet	$0.98
Length 6 feet	1.38

White or Yellow Folding Rules

Hardwood, with black markings and metal tips. Brass plated spring joints. Width, ⅝ in. **We pay the postage.**

Lgth.	9R5520 Yellow	9R5522 White
4 ft.	18c	20c
6 ft.	25c	27c
8 ft.	30c	32c

Three-Foot Four-Fold Rule

9R5517—No. 66½. Arch joints; middle plates; spaced to 8ths on inside and 16ths outside. Width, 1 inch. **We pay the postage.....50c** 50c

1-Foot 4-Fold Boxwood Caliper Rule

9R5508

No. 32. Arch joints; spaced 8ths, 10ths, 12ths and 16ths. **We pay the postage.....63c**

Aluminum Torpedo Level

High grade. Guaranteed accurate. Has plumb level, 45-degree angle finder and groove for line.

9R5553—We pay the postage.....98c

Aluminum Line Level

For carpenters, contractors, mechanics and electricians. Will not slip off line while in use. Guaranteed accurate. Vest pocket size, 3 inches long.

9R5551—We pay the postage.....36c

Metal Pocket Butt Gauge

When outer cutter is set for gauging edge of door, other cutter gauges distance from back of jamb. **We pay the postage.**

9R5504.$1.20

Two-Foot Four-Fold Boxwood Rule

Even our lowest priced rules are first quality. Others usually ask 20c or more for the same quality. Guaranteed accurate.

9R5512—No. 68. Spaced 8ths and 16ths. Width, 1 inch. **We pay the postage.....10c**

Forged Steel Wing Dividers

High quality tool steel tempered and polished. Points accurately ground.

9R5496—We pay the postage.

Size	Each
6 in.	45c
8 in.	65c
10 in.	85c

Marking Supplies

Lumber Marking Crayon

LUMBER CRAYON

Handy for marking lumber and boxes. Heavy crayon, 4½ in. long. **We pay the postage.**

9R6233—Each, 6c; 6 for 27c

"Carpenters' Pride" Pencil

7 inches long. **We pay the postage.**

9R6236—Each.....6c
Per dozen.....57c

Carpenters' Blue Chalk

We pay the postage.

9R6231 6 dozen $1.18

TWELVE PIECES BLUE CARPENTER CHALK

Per dozen.....19c

Braided Chalk Lines

White cotton, in 18-foot hanks, 1 dozen connected. **We pay the postage.**

9R6227

Per dozen hanks.....55c
3 hanks for.....16c

Accurate Carefully Tested LEVELS

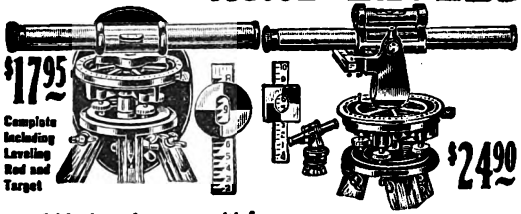

$17.95 Complete Including Leveling Rod and Target

$24.90

10½-inch telescope with 2½-inch level and plumb bob. Hardwood tripod and 8-foot leveling rod marked in ½ inch with 4½-inch target for long distance work. Telescope magnifies 10 times. ⅝-inch object glass and crossed hairs. Head has 4-inch circle graduated from .0 to 360 degrees, with index arm and 4-leveling screws to level instrument. **Perfect and fine adjustments.** Hardwood carrying case and complete instructions. Shpg. wt., 18 lbs. **Shipped only freight or express, not prepaid.**

99R5474—Extra quality.....$17.95

Combination Utility Level and Transit

10-inch telescope, which magnifies about 10 times. In a solid bronze frame to permit instant adjustment. Circular base with four leveling screws. Telescope can be locked in rigid level position. Telescope may be tilted over a radius of about 90°. All parts of the instrument are adjustable and fully guaranteed. Comes with carrying case, maple split leg tripod; and a target rod with square sliding target, which can be extended to 8 inches, a plumb bob and a book of directions. **We pay the postage.**

99R5473.....$24.90

Genuine SOUTHINGTON STEEL SQUARES

Southington Steel Squares With Rafter Table

Absolutely accurate. Easy to read. Body, 24x2 inches; tongue, 16x1½ inches. Has brace measure and rafter scale. **We pay the postage.**

9R5532—No. 3BR. Blued finish. White enameled figures. Face marked, ⅛ and ¼ inch. Back marked 1-12 and ¼ inch.....$1.79

9R5527—No. 101. Royal copper finish. Face spaced ⅛, ⅛; back, 1-10, 1-12, ⅛, 1-100-in. $2.50

9R5526—No. DA500R. "Craftsman." Non-rusting aluminum, tempered. Body, 24x2 in. tongue, 16x1¼ in. Brace measure, angle cuts and rafter scale.....$3.50

Polished Steel Squares

9R5528—Southington No. 24. Body, 24x2 in.; tongue, 12x1½ in. Marked ⅛ and ¼-in.; both sides. **We pay postage...65c**

9R5529—Southington No. 14. Body, 24x2 in.; tongue, 16x1½ in. Face marked ⅛, ¼ and 1-inch spaces. Essex board measure. **We pay the postage.....$1.10**

9R5530—Southington No. 3. Body, 24x2 in.; tongue, 16x1½ in. Face marked ⅛ and ¼-in. spaces; back marked 1-12 and ¼-in. spaces. Brace and Essex board measures. **We pay the postage.....$1.29**

Blued Finish Steel Squares

9R5533—Southington No. 100B. Body, 24x2 in. Face marked ⅛ and ⅛-in. Back marked 1-100, ⅛, 1-12 and ¼-inch. Brace measure, eight square and Essex board measure. **We pay the postage.**

16x1½-inch tongue.....$1.79
18x1½-inch tongue.....2.00

Southington Take-down Square

With rafter table. Extra fine steel. Waterproof case. No bolts or screws. Solid shoulder insures accuracy. Marked in white ⅛, ⅛, 1/12, ⅛, ¼-inch. Brace measure, octagon "eight" square scale, rafter table. Body, 24x2 in.; tongue, 16x1½ in. Gunmetal finish. **We pay postage.**

9R5536.....$2.98

"Goodell-Pratt" and Fulton Carpenters' Combination Squares

Goodell-Pratt No. 666—Cast iron, adjustable, japanned head. Faces machined true. Level and scratch awl. Sliding steel blade graduated in 8ths, 12ths, 32ds, 48ths. Can be locked at any point. **We pay postage.**

9R5958—Length, 12 inches..$2.50

Fulton 12-Inch Combination Square

Hardened blade graduated in 8ths, 16ths and 32ds. Die cast head, black enamel finished, with level and scriber. Can be locked at any point. **We pay postage.**

9R5960.....$1.00

Sliding T Bevels

Genuine Southington. Rosewood handle. Fingerhold. Brass trim. Blued steel blade.

9R5540—We pay the postage.

Lgth., 8 in. Each	45c
Lgth., 12 in. Each	55c

Combined Try and Miter Squares

Genuine Southington, highest quality. Brass faced rosewood handle, blued steel blade.

9R5545—We pay the postage.

6-inch blade. Each	48c
7½-inch blade. Each	58c
9-inch blade. Each	68c

We Pay Postage on All Goods on This Page Unless Otherwise Stated.

Digitized by Google

Now! A Genuine "YANKEE" Screw Driver for Less

$2.39 No. 30A

The world's most popular brand. North Bros. "Yankee" spiral ratchet screwdrivers. We pay the postage.

9R5480—No. 30A. Right or left hand ratchet. Converted to rigid screwdriver at any length of tool. Nickel plated, stained cherry handle. Length with bit, extended 18¼ in.; closed, 13 in. Three sizes forged steel bits included.....$2.39

9R5481—No. 35A. As above but smaller. Length with bit, extended, 12¾ in.; closed, 9⅛ in. 3 bits.....$1.80

9R5482—No. 130A. Automatic Spring Return Screwdriver. Similar to No. 30A, but with spring in handle which automatically returns it for next stroke. Length with bit, extended, 20 in.; closed, 14¾ in. Includes 3 bits.....$2.75

We pay the postage.

Drill Chuck Attachments

9R5483—Converts 9R5480 or 9R5482 into automatic drill. With 8 drills, ⅛ to 11/64 in...75c

9R5484—Converts 9R5481 into automatic drill. With 3 drills, 1/16, 3/64 and ⅛ in...40c

"Craftsman" Broad Hatchets

When you buy a "Craftsman" broad hatchet from Sears, you'll always get unequaled value. Its sharp cutting edge invites hard work. Highest grade made. Forged from one piece of special tool steel. The head and bit are hardened and tempered by a process which insures a keen, long lasting edge. They are beautifully finished in a rich velvet rust resisting finish and handled with a clear white hickory handle. "Craftsman" hatchets please the most exacting carpenters. We pay postage.

Size	Bit Cuts	9R5154 "Craftsman"	9R5166 "Fulton"
2	4½ in.	$1.38	$0.95
3	5 in.	1.55	1.10

9R5150—17-inch hickory handle for above. Each, 10c; 6 for.....58c

"Craftsman" Hammers

For the skilled workman who demands a quality tool. Full polished. Octagon neck and poll. Crucible tool steel. Tempered hard without being brittle. Claws draw the smallest brad or the largest nail. Selected white hickory handles secured with metal wedges. We pay the postage.

Size	No. 2	No. 1½	No. 1
Weight of head	13 oz.	1 lb.	1¼ lbs.
9R5137—Full polished. Each	$0.79	$0.89	98c
9R5145—Nickel plated. Each	1.25	1.45	....

9R5148—14-in. hickory handle for above. Each, 8c; 6 for.....45c

"Craftsman" Claw Hatchets

Crucible tool steel, tempered. Velvet black finish. Hickory handle. Cut, 4 in. We pay postage.

9R5156.....$1.25
9R5170—Fulton..79
9R5149—14-in. hickory handles. Each, 8c; 6 for.....45c

"Craftsman" Half Hatchets

Tempered crucible tool steel. Velvet black finish Hickory handle. We pay the postage.

State size	Size 1	2
Cuts, in.....	3¼	3⅝
9R5155	$1.00	$1.20

9R5174—Fulton. Size 1. Cuts 3¼ inches.....75c

"Trojan" Hammer

Forged steel, black finish, polished face, stained hickory handle. Wt. of head, 1 lb. Size, 1½. We pay postage.

9R5131...39c
9R5132—Forged tool steel, smooth black finish, polished poll and outside of claws. White hickory handle. Wt. of head, 1 lb. Size, 1½...49c

"Fulton" Ripping Hammer

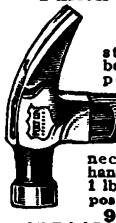

No. 1½. Tool steel, hardened bell face, tempered claws and face. Polished face, sides and top. Black neck. Hickory handle. Wt., head, 1 lb. We pay the postage.

9R5142. 78c
9R5148—14-inch hickory handle. Each.....8c
6 for.....45c

"Yankee" Screwdrivers

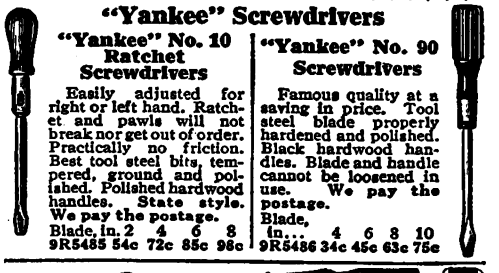

"Yankee" No. 10 Ratchet Screwdrivers

Easily adjusted for right or left hand. Ratchet and pawls will not break nor get out of order. Practically no friction. Best tool steel bits, tempered, ground and polished. Polished hardwood handles. State style. We pay the postage.

Blade, in.	2	4	6	8
9R5485	54c	72c	85c	98c

"Yankee" No. 90 Screwdrivers

Famous quality at a saving in price. Tool steel blade properly hardened and polished. Black hardwood handles. Blade and handle cannot be loosened in use. We pay the postage.

Blade, in...	4	6	8	10
9R5486	34c	45c	63c	75c

"Craftsman" Shingling Hatchets

Tempered. Sharpened. Crucible tool steel. Velvet finish. Hickory handle. We pay the postage.

Size	Cuts, In.	9R5157
1	3½	$1.00
2	4	1.20

9R5151—Trojan No. 1 hatchet. Forged steel. Cuts 3½ in.....50c

"Craftsman" Half Hatchets

Full polished. Haines Pattern. Crucible tool steel. Adze eye, bell face. Tempered bit. White hickory handle. We pay the postage.

9R5171—Cuts 3¼ inches.....$1.50

9R5149—14-in. hickory handle. Each.....8c
6 for.....45c

"Merit Tools" Hammer

Drop forged steel, tempered. Claws grip smallest brad. Side of head, top and claws polished. Hickory handle. Size, 1½. Wt. of head, 1 lb. Usually $1.25 elsewhere. We pay the postage.

9R5143.....69c

"Fulton" Full Polished Riveting Hammers

Best quality forged steel. Full polished. Hickory handle. We pay the postage.

Size No.....	1	2	3
Wt. of head, oz.	7	9	12
9R5748..	49c	65c	70c

9R5756—14-in. hickory handle. Each.....8c
6 for.....45c

"Craftsman" Mechanic Screwdrivers

Special analysis tempered steel. Blades extend through handle, securely held by heavy steel rivet through handle, cannot turn. State length. We pay the postage.

Blade, in.....	3	4	6	8	10
Diam., in.....	1/8	¼	5/16	⅜	½
9R5441.....	23c	27c	39c	55c	69c

"Fulton" Lathing Hatchet

Tool steel, octagon poll, tempered bit and scored head. Ebony black rust resisting finish. Hickory handle. We pay the postage

9R5164—Size 1. Cuts 2½ in.....75c
9R5149—14-inch hickory handle. Each, 8c; 6 for.....45c

"Craftsman" Lathing Hatchets

Underhill's California pattern. Cuts 2¼ inches. Square head, convex face, 144-point checked. Tempered crucible tool steel. Extra thin bit. Full polished. Selected white hickory handle. We pay the postage.

9R5173.....$1.65
9R5153—14-in. handle. Each, 10c; 6 for..58c

"Fulton" Machinists' Ball Pein Hammers

Extra Quality. Polished forged tool steel. Seasoned hickory handle. We pay the postage.

No.....	00	0	1	2	3	4
Wt., head, lbs.....	¾	1	1¼	1½	1¾	2
9R5747.....	50c	60c	65c	70c	75c	80c

Regular quality. Natural finish, polished face and pein.

Size, No.....	00	0	1
9R5749.....	38c	45c	48c

9R5757—16-in. hickory handle. Each, 8c; 6 for 45c

"Fulton" Blacksmiths' Hand Hammers

Forged steel, tempered, full polished. Second growth hickory handles. We pay the postage.

Size No.....	1	2	3	4
Wt. of head, lbs...	2	2½	3	3½
9R5750.....	82c	95c	$1.05	$1.15

9R5755—16-in. hickory handle. Each, 9c; 6 for 50c

"Fulton" Nail Puller

Jaws forged tool steel. Stop prevents injury to operator. Length, over all, open, 24 in.; closed, 18 inches. We pay the postage.

9R5733..$1.30

Fulton Carpenters' Adzes

Tempered tool steel. Polished face and bit. Ebony finish. No handle. We pay the postage.

Cut, Inches.....	3½	4
9R5168.....	$1.50	$1.65

99R5737—34-in. hickory handle. Each, 35c; 6 for $2.00

Forged Steel Sledges

Oil finished, polished face, without handle. We pay postage.

9R5752—Double Face. Wt., 8 lbs.....$0.99
Wt., 10 lbs.....1.25

9R5753—Single Face. Wt., 8 lbs.....$0.99
Wt., 10 lbs.....1.25

99R5739—36-in. hickory handle. Each, 28c; 6 for $1.58

Electricians' Screwdriver

24c

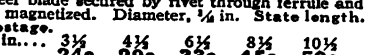

Tempered steel blade secured by rivet through ferrule and handle. Blade magnetized. Diameter, ¼ in. State length. We pay the postage.

Length, blade, in....	3½	4½	6½	8½	10½
9R5444.....	24c	29c	33c	45c	59c

Perfect Handle Screwdriver

Polished blade is one-piece steel with hexagonal shank for use with wrench. Smooth hardwood handle. State length. We pay the postage.

Blade, in.....	4	6	8	10
9R5445..	25c	35c	48c	69c

Set of 5 Solid Handle Screwdrivers

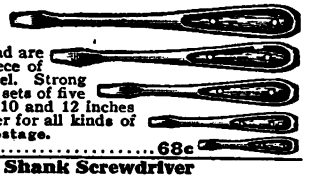

Blade, shank and head are formed from one piece of special screwdriver steel. Strong and durable. Sold in sets of five only; one each, 4, 6, 8, 10 and 12 inches over all. A screwdriver for all kinds of work. We pay the postage.

9R5447—Set of 5.....68c

Forged Steel Wrecking Bars

12c

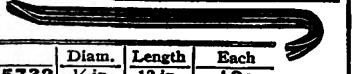

		Diam.	Length	Each
12-In.	**9R5732**	½ in.	12 in.	12c
We pay	**99R5498**	¾ in.	24 in.	25c
postage	**99R5499**	¾ in.	30 in.	35c

Square Shank Screwdriver

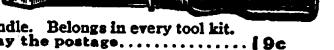

Square shank blade 5 in. long, of ⅛-in. stock. Hardened and tempered. Large handle. Belongs in every tool kit.

9R5443—We pay the postage.....19c

WORLD'S GREATEST SCREWDRIVER VALUE

Round polished forged steel blade, hardened and tempered. Nickel plated ferrule with bead lock. Hardwood handle. State length. We pay the postage.

Length, blade, inches.....	3	4	6	8
Diameter, inch.....	⅛	¼	5/16	⅜
9R5442.....	8c	10c	15c	20c

"Special" 27-Piece Tool Outfit

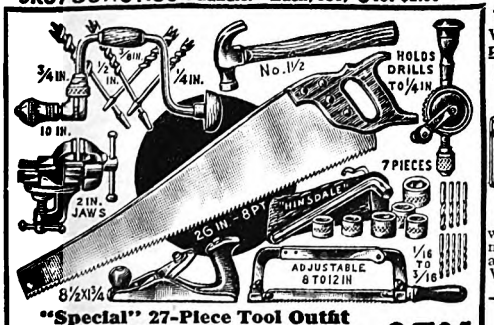

Others Ask Up to One-half More

$5.95

A carefully selected, most complete and most practical collection of essential tools. Handy for making repairs about the home or farm. Includes 10-inch fine ratchet brace, 4 bits, 26x8 hand saw, forged tool steel hammer, "Hinsdale" 7-piece wrench set, plane, hand drill, set of 9 drills, hack saw frame and blade, and vise. We pay the postage.

99R5356.....$5.95

Enameled Steel Tool Box

Olive color. Tray with handy compartments. Strong locks and hasps. 14x6⅝x6 in. We pay the postage.

9R5301..$1.40

"Handy-Man" Tool Box

Reinforced brass plated corners and edges. Covered with enameled steel. 8x8x20 in. Inside tray is 2x4x19 in. Strap handle. Fitted with hasps, lock and key. We pay the postage.

99R5372.....$2.85
99R5373—Extra Long. Same as above, except that box is 32 inches long.....$3.60

Knock-Down Tool Chest

Build it yourself and save half. Includes ⅝-inch lumber, lock, key, hardware, screws, handle, glue and directions for making 20x8x8-inch lock corner tool box. We pay the postage.

9R5300.$1.60

"Klear-Kut" Steel Letters and Figures

Stamps metal, leather, wood, etc. Alphabet, one period and one "&." State size. We pay postage.

9R6261—Steel letters.

Size, in..	⅛	3/16	¼
Alphabet.	$1.85	$2.10	$2.65

9R6260—Steel figures.

Size, in...	⅛	3/16	¼
Set of 9..	60c	75c	85c

One Line Tempered Steel Stamps

Sizes, ⅛, 3/16, ¼, ⅜ or ½ inch. Shipped from Factory in IOWA. Print name or numbers. We pay the postage. State size.

99R8300½

Each letter, figure or period.....23c

Example: Stamp with 7 letters and 2 periods costs $2.07.

Digitized by Google

Again! Exceptional Brace and Bit Values

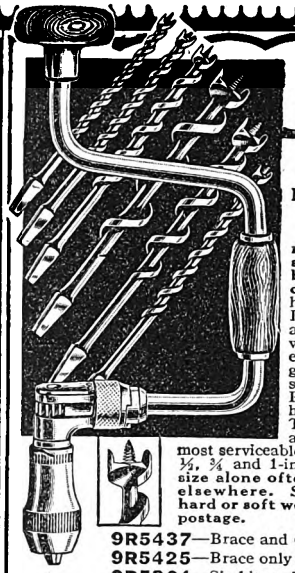

"Fulton" 7-Piece Ring Ratchet Brace and Bit Set

Excellent grade nickel plated steel ratchet brace and 6 solid center bits. Brace has 10-inch sweep. Improved chuck and ring ratchet with specially hardened steel jaws that grip and hold all square shank bits. Polished hardwood head and handle. The 6 solid center auger bits are the most serviceable sizes: ¼, 5/16, ⅜, ½, ¾ and 1-inch. The 1-inch size alone often sells for $1.00 elsewhere. Satisfactory in hard or soft wood. We pay the postage.

9R5437—Brace and 6 bits....**$2.80**
9R5425—Brace only.....**1.30**
9R5364—Six bits only.....**1.65**

Famous "Yankee" Ratchet Braces No. 2100

Highest quality ratchet braces. Made of hardened, tempered steel. Ratchet unbreakable; works easily and noiselessly. Ball bearing chuck, which will not loosen, holds any bit with round shanks up to ½ in. in diameter or square shanks up to 5/8 in. across corners. Handles made of hard rubber that will not warp, shrink, or crack.

9R5430—Sweep, 8 in.....**$6.70**
Sweep, 10 in.....**6.88**
Sweep, 12 in.....**7.10**

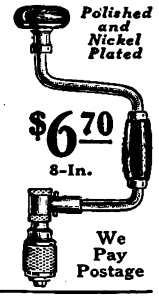

Polished and Nickel Plated

$6.70 8-In.

We Pay Postage

"Craftsman" Braces

Save About ⅓ Over Prices Elsewhere

Takes round and square shank drills and bits. Finest box ring ratchet. Ball bearings in both steel clad head and alligator jaw chuck insure easy and positive gripping and releasing of bit. Anti-friction washer between chuck and frame. Lignum-vitae head, polished cocobolo handle. Nickel plated sweep and mountings. We pay the postage.

9R5432—State size wanted.
Sweep, 8 in.....**$3.98**
Sweep, 10 in.....**4.35**
Sweep, 12 in.....**4.65**
Sweep, 14 in.....**4.90**

$3.98 8-In.

We Pay Postage

"Trojan" Brace and Bit Set

Strong ratchet brace, 10-inch sweep, made of full polished 7/16-inch cold rolled steel. Improved chuck and ring ratchet. Takes all square shank bits of drills. Set includes 4 solid center full polished auger bits of forged tempered steel built to stand hard service. Set consists of one each ¼, ⅜, ½ and ¾-inch bits.

9R5435—Brace and 4 bits.....**$1.90**
9R5426—Brace only.....**98c**
9R5363—Four solid center full polished auger bits only...**95c**

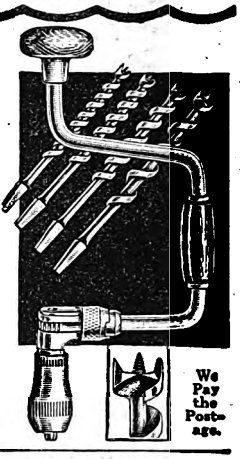

We Pay the Postage.

Fulton Concealed Ratchet Bit Brace

Full polished nickel plated full clad steel head. Box ring ratchet. Hardened forged steel alligator jaws. Knurled ratchet chuck. Machine cut thread, anti-friction washer between chuck and frame. Ebony finish head and center grip; ½-in. rod. We pay the postage.

9R5429—State size wanted.
Sweep, 8 inches.....**$2.15**
Sweep, 10 inches.....**2.50**
Sweep, 12 inches.....**2.85**

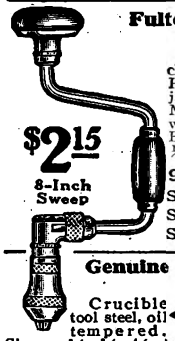

$2.15 8-Inch Sweep

"Craftsman" Ship Auger Car Bits

Watrous pattern, full polished, with screw. Length of twist, 12 inches. We pay the postage.

9R5377—State size.

Size, in...	5/16	7/16	½	9/16	11/16	13/16	15/16	1 1/16
Each.....	69c	72c	77c	79c	85c	97c	$1.05	$1.15

Whitman and Barnes Wood Brace Drills

Highly tempered twist drills. For wood only. We pay the postage.

9R5619—State size.

Size, inch....	⅛	3/16	¼	5/16	⅜	7/16	½	5/8	¾
Each.....	15c	21c	28c	35c	40c	47c	56c	69c	82c

9R5621—Set, one each, ⅛, 3/16, ¼, 5/16, ⅜, 7/16, ½, 5/8 and ¾ inch. We pay the postage. Per set.....**$3.55**

Electricians' Brace Drills

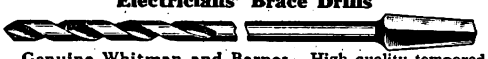

Genuine Whitman and Barnes. High quality tempered carbon steel. For boring through plaster, lath, flooring and ceiling. Indispensable in wiring and general drilling except steel. We pay the postage.

Diameter, in.....	⅜	¼	5/16	⅜	½	9/16	5/8
9R5609 Length, 18 in.....	69c	72c	74c	82c	98c	$1.12	$1.23
9R5610 Length, 24 in.....	82c	83c	86c	92c	$1.12	$1.28	$1.38

Millers Falls Angular Bit Stock

$2.50

For boring holes in corners, etc. Fits any brace, adjustable to any angle. Drop forged shanks.

9R5422—We pay the postage....**$2.50**

Millers Falls "OK" Center Punch

Crucible tool steel tempered in oil. Square heads, ⅜ in., give larger surface with less chance of striking on angle; easily picked out from other tools. Lgth., 4 in.; diameter of body, 5/16 inch.

9R5735—We pay the postage.....**10c**

Taper Reamer for Wood or Iron

Will ream holes from ⅛ to ½ inch. We pay the postage.

9R5647.....**58c**

Adjustable Hollow Auger

Extra high grade. Cuts wood tenons from ¼ to 1¼ inches. We pay the postage.

9R5242
$2.35

Rose Head Countersink Bit

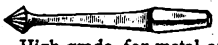

High grade, for metal or wood. Made of steel, properly tempered. Countersinks holes up to ¾ inch We pay the postage.

9R5640.....**20c**

High Grade Crucible Steel Screwdriver Bit

9R5638—State size. We pay the postage.
Small.....**17c**
Medium.....**19c**
Large.....**21c**
Extra large.....**23c**

Millers Falls "OK" Square Head Nail Sets

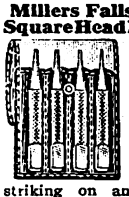

Crucible tool steel tempered in oil. Square head, ⅜ inch, gives larger surface with less chance of striking on angle; easily picked out from other tools. Points are 1/32, 1/16, ⅛ and 1/8 in. In leatherette case. We pay the postage.

9R5730—Set of 4.....**48c**
9R5731—Singly. State size wanted.
Each.....**10c**

Millers Falls "OK" Drive Pin Punch Set

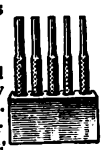

Special tool steel, properly hardened. Knurled body. Set of five, ⅛, 5/32, 3/16, 7/32 and ¼-inch sizes, in hardwood holder. We pay the postage.

9R5736—Complete with holder.....**58c**

Clark's Pattern Expansive Bits

High polished tempered tool steel cutters, held firmly in place with adjusting screw. Extra quality. When comparing prices, remember, we pay the postage.

9R5402—Small size, two cutters, one boring from ½ to 7/8 in., other from 7/8 to 1½ in.....**85c**
9R5403—Large size, two cutters, one boring from 7/8 to 1¾ in., other from 1¾ to 3 in.....**$1.30**
9R5404—Cutters for small size. State size. We pay the postage.
Size 1 cuts from ½ to 7/8 in.....**23c**
Size 2 cuts from 7/8 to 1½ in.....**26c**
9R5406—Cutters for large size. State size. We pay the postage.
Size 3 cuts from 7/8 to 1¾ in.....**38c**
Size 4 cuts from 1¾ to 3 in.....**42c**
Size 5 cuts from 3 to 4 in.....**56c**

C. E. Jennings' Genuine Steer's Expansive Bits

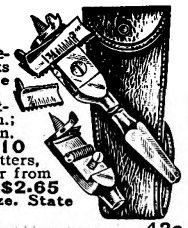

Micrometer screw adjustment, prevents slipping or creeping and locks cutter at desired size. We pay the postage.

9R5407—Small size. Two cutters, one cutting from ⅝ to 1⅛ in.; other from 1⅛ to 2 in. Length, 8 in. With case.....**$2.10**
9R5408—Large size. Two cutters, one cutting from 7/8 to 1¾ in.; other from 1¾ to 3 in. Lgth., 9 in. With case.**$2.65**
9R5409—Cutters for small size. State size. We pay the postage.
Size 1 cuts from ⅝ to 1⅛ inches.....**42c**
Size 2 cuts from 1⅛ to 2 inches.....**46c**
9R5410—Cutters for large size. State size. We pay the postage.
Size 3 cuts from 7/8 to 1¾ inches.....**$0.50**
Size 4 cuts from 1¾ to 3 inches.....**56**
Size 5 cuts from 3 to 4 inches.....**1.15**
Steer's Pattern Bit. Full polished. Micrometer screw adjustment. Leatherette case. We pay the postage.
9R5411—Cuts ⅝ to 1¾ inches.....**$1.95**
9R5412—Cuts 7/8 to 3 inches.....**2.45**

Fulton Genuine Deuse Diamond Point Gimlet Bits

Crucible tool steel, oil tempered.

Sizes: 1/16, 1/8, 3/16, ¼, 5/16, 7/16, ½, 9/16, 11/16, 13/16 inch. State size. We pay the postage.
9R5354—Each.....**10c**
9R5355—Set of 4. Sizes: 1/16, 1/8, 5/16, ⅛ inch. We pay the postage.....**34c**

3-Jaw Bit Brace Chuck

Holds straight shank drills up to ¼ inch. We pay the postage.

9R5655.....**26c**
9R5660—Bit brace chuck with set of 9 straight shank drills. Sizes, 1/16 to ⅛ in. We pay the postage.....**56c**

Flooring Clamp

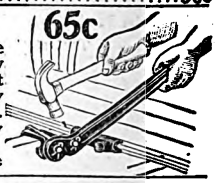

65c

Enables you to use the proper leverage necessary to draw your flooring tight and crackproof. Sturdily made of malleable iron. 14-inch handle. We pay the postage.

9R5587.....**65c**

WE PAY POSTAGE

Guaranteed Savings - Guaranteed Quality

Solid Center Auger Bits

17c And Up

Two grades, "Craftsman" and "Fulton"—Both forged of the highest quality tool steel—"Craftsman" bits have a mirror finish—the finest obtainable—"Fulton" are regular first quality bits. Accurately ground, carefully polished. Clear chips without binding. Double cutters, deep spurs, fast boring feed screws. We pay the postage.

Size, inch.....	¼	5/16	⅜	7/16	½	9/16	⅝	11/16	¾	13/16	⅞	15/16	1
9R5366—"Fulton".....	17c	20c	23c	26c	28c	30c	33c	36c	38c	41c	43c	53c	58c
9R5348—"Craftsman".....	27c	28c	30c	33c	35c	38c	42c	47c	49c	53c	56c	59c	64c

Set of 4. Sizes: ¼, ⅜, ½, ¾ inch. We pay the postage.
9R5363—"Fulton".....**$0.95**
9R5343—"Craftsman".....**1.25**

Set of 6. Sizes: ¼, 5/16, ⅜, ½, ¾, 1 inch. We pay the postage.
9R5364—"Fulton".....**$1.65**
9R5345—"Craftsman".....**2.10**

Set of 8. Sizes: ¼, 5/16, ⅜, ½, ⅝, ¾, ⅞, 1 inch. We pay the postage.
9R5365—"Fulton".....**$2.35**
9R5346—"Craftsman".....**2.95**

Set of 13. Sizes: ¼, 5/16, ⅜, 7/16, ½, 9/16, ⅝, 11/16, ¾, 13/16, ⅞, 15/16, 1 inch. We pay the postage.
9R5368—"Fulton".....**$3.90**
9R5347—"Craftsman".....**4.95**

Special Reduced Prices on "Fulton" Jennings' Pattern Double Twist Auger Bits

19c And Up

Size, inch.....	¼	5/16	⅜	7/16	½	9/16	⅝	11/16	¾	13/16	⅞	15/16	1
9R5340—We pay the postage. Each....	19c	23c	26c	27c	29c	33c	36c	39c	43c	47c	49c	54c	56c

9R5336—Set of 4 "Fulton." Sizes: ¼, ⅜, ½, ¾ in. We pay the postage.....**98c**
9R5337—Set of 6 "Fulton." Sizes: ¼, 5/16, ⅜, ½, ¾, 1 inch. We pay the postage.....**$1.75**
9R5338—Set of 8 "Fulton." Sizes: ¼, 5/16, ⅜, ½, ⅝, ¾, ⅞, 1 inch. We pay the postage.....**$2.50**
9R5339—Set of 13 "Fulton." Sizes: ¼, 5/16, ⅜, 7/16, ½, 9/16, ⅝, 11/16, ¾, 13/16, ⅞, 15/16, 1 in. We pay the postage.....**$4.25**

C. E. Jennings' Genuine No. 10 Arrow Head Auger Bits

Size, inch.....	¼	5/16	⅜	7/16	½	9/16	⅝	11/16	¾	13/16	⅞	15/16	1
9R5330—State size. We pay the postage. Each.....	36c	38c	40c	43c	45c	48c	52c	56c	60c	65c	69c	76c	79c

9R5332—Set of 6 Auger Bits. Sizes: ¼, 5/16, ⅜, ½, ¾, 1 in. In rubber roll. We pay the postage.....**$3.00**
9R5333—Set of 8 Auger Bits. Sizes: ¼, 5/16, ⅜, ½, ⅝, ¾, ⅞, 1 in. In rubber roll. We pay the postage.**4.20**
9R5331—Set of 13 packed in rubber roll, one each of above sizes. We pay the postage.....**6.85**

Digitized by Google

Note These Big Savings on Craftsman Planes

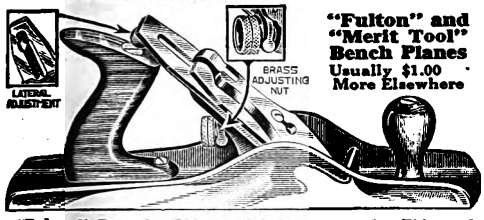

"Fulton" and "Merit Tool" Bench Planes
Usually $1.00 More Elsewhere

"Fulton" Brand. Sides and bottom ground. Thin tool steel cutter. Hardwood knob and handle. Lever and screw adjustment. We pay the postage.
9R5260—Size 4. Smooth. Length, 9 inches. 2-inch cutter.....$1.58
9R5262—Size 6 Jack. Length, 14 inches. 2-inch cutter.....$1.98
"Merit Tools" Brand. Rigid iron body ground on sides and bottom; perfectly true for accurate work. Finest tool steel cutter polished and tempered, holds keen edge. Lever and screw adjustment. Hardwood handle and knob. We pay the postage.
9R5277—Smooth. Length, 9 in. 2-in. cutter...$1.90
9R5278—Jack. Length, 14 in. 2-in. cutter.....2.30

"Fulton" Iron Block Plane
72c

Made from strong, smooth castings with bottom and sides ground perfectly smooth. Length, 7 inches. 1⅝-inch cutter. We pay the postage.
9R5252.....72c

"Fulton" Iron Block Plane
$1.15

"Double Header." Two slots and two cutter seats. Used as a block plane, or by reversing cutter, to plane close up into corners. Japanned finish, polished sides and bottom, hardwood knob. Length, 7¾ inches; 1⅝-inch cutter. We pay postage.
9R5253.....$1.15

"Fulton" Rabbet Plane and Filletster
$1.98

Right or left hand filletster, adjustable spur and depth gauge. Two cutter seats. Adjustable fence. Length, 8½ inches. 1⅝-inch cutter. We pay the postage.
9R5326.....$1.98

Jointer Gauge
$1.10

Bevels any desired angle. Makes even joints. Iron frame, steel adjusting device. Plane not included. We pay the postage.
9R5320....$1.10

Howard India Corundum Oil Stones

Size, 8x2 inches. We pay the postage.
9R6282.....55c

White Washita Oil Stone

Fine stone. Hardwood case. We pay the postage.
9R6283 — State size.
Size, 6x2 in.....49c
Size, 8x2 in.....89c

For Books on Carpentry See Book Pages or Refer to Index.

"Fulton" Iron Block Plane
98c

Japanned finish, polished sides and bottom, hardwood knob. Screw adjustment. Length, 7¼ inches, 1⅝-in. cutter.
9R5257—We pay the postage.....98c

"Fulton" Adjustable Block Plane
$1.38

Japanned trim, polished bottom and sides, tool steel cutter, adjustable throat and 1⅝-inch cutter. Length, 6¾ inches.
9R5255—We pay the postage...$1.38

"Fulton" Knuckle Joint Nickel Plated Block Plane
$1.84

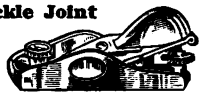

The best you can buy. Knuckle lever with screw adjustment and adjustable throat, patent side adjustment for extra alignment of cutter with face of plane. Length, 6⅝ inches; 1⅝-inch cutter. Nickel plated trimmings. Will give exceptional service. We pay the postage.
9R5256.....$1.84

"Fulton" All Steel Low Angle Block Plane
95c

Indestructible. Bottom, frog cap and cutter are made entirely of steel. Length, 6 inches. 1⅝-inch cutter. Nickel plated adjusting screw and finger rest. We pay the postage.
9R5254.....95c

Craftsman Iron Smooth and Jack Planes

Genuine Craftsman planes are the highest quality. Thousands are used daily and are praised by carpenters all over the country. Only our enormous sales make our low prices possible. Cutter is made of crucible steel, tempered, ground and honed ready for use. Adjustable sidewise and endwise. Shave closer for fine work and will not "chatter" when cutting deep. Beautifully finished in every detail. Full polished sides, bottom and cap. Extra heavy iron frame. Absolutely accurate and fully guaranteed. We pay the postage.
Smooth Planes. 9 In. Long, 2-In. Cutter.
9R5264—Smooth bottom.....$2.55
9R5265—Corrugated bottom.....2.75
Jack Planes. 14-In. Long, 2-In. Cutter. Same high quality and workmanship as above.
9R5266—Smooth bottom.....$2.70
9R5267—Corrugated bottom.....2.95

Craftsman Iron Fore and Jointer Planes
$3.85
18-In. Smooth

We pay the postage.
Fore plane, 18 in. long, 2⅜-in. cutter.
9R5268—Smooth bottom.....$3.85
9R5269—Corrugated bottom.....4.10
Jointer plane, 21½ in. long, 2⅜-in. cutter.
9R5270—Smooth bottom.....$4.50
9R5271—Corrugated bottom.....4.75

Stanley Planes

Stanley Bailey Planes
$2.90
No. 4 Smooth

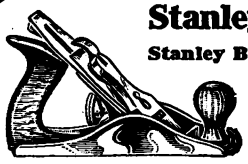

Genuine Stanley Bailey smooth bottom planes. 2-inch cutter. We pay the postage.

	Style	Size	Lgth., In.	Each
9R5258	Smooth	4	9	$2.90
9R5259	Jack	5	14	3.20

Stanley Block Plane

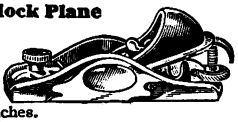

Stanley's popular No. 9½ block plane. Polished bottom and sides. Adjustable throat. 1⅝-inch tool steel cutter. Length, 6⅝ inches.
9R5249—We pay the postage....$1.45

8-In-1 Craftsman Combination Plane
$9.95

For dadoing, rabbeting, tonguing grooving, beading, sash cutting and as a filletster plane. Fence is reversible for use on wide boards; also adjustable to either side of plane. Has a movable bed used as an additional support for cutters ⅜-inch and larger. Beds have spur cutters which cut the wood across or with the grain ahead of bits. Fitted with depth gauge. Has adjustable guide. Metal parts nickel plated; mahogany trim woodwork. Bits packed in canvas roll; plane in heavy fiber box. Directions furnished.

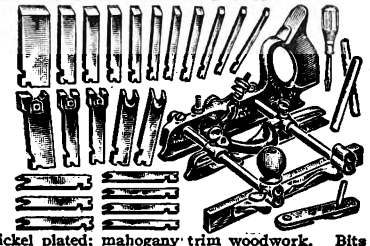

9R5329—We pay the postage.....$9.95

"Fulton" Folding Handle Draw Knife

Tempered tool steel. Tangs extend through handles, are riveted over cap and will not pull off. Length, 8 inches. We pay the postage.
9R5225.....$1.68

"Fulton" Razor Blade Draw Knives

Crucible steel blade, properly tempered, polished. Tangs extend through handles. Will not pull off. We pay the postage.
9R5226—State length.
Length, 8 in.....89c
Length, 10 in.....98c

Unequaled Chisel Values

$1.65
Set of 4
"Fulton" Socket Butt Chisel Set

"Fulton" high quality set at about half usual price elsewhere for similar quality 3½-inch socket butt chisel set. Bevel edge Swedish tool steel blades and leather tipped hickory handles. We pay the postage.
9R5184—Set of 4. Sizes, ¼, ½, ¾ and 1 in..$1.65
9R5186—Set of 6. Sizes, ¼, ½, ¾, 1, 1¼ and 1½ in.....$2.80

Craftsman Socket Butt Chisels

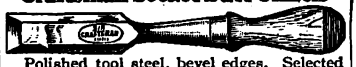

Polished tool steel, bevel edges. Selected leather tipped white hickory handles. Blades, 3½ inches to shoulder. We pay the postage.
9R5187—State size wanted.
Size, in..... ¼ ½ ¾ 1 1¼ 1½ 2
Each.....45c 55c 65c 72c 80c 87c 95c
9R5189—Set of 6. Sizes, ¼, ½, ¾, 1, 1½ and 2 in. We pay the postage..$3.75

Craftsman Socket Firmer Chisels

6-inch blade, bevel edged, highest grade Swedish tool steel, selected leather tipped white hickory handles. Guaranteed highest quality. We pay the postage.
9R5176—State size wanted.
Size, in... ½ ¾ 1 1¼ 1½ 1¾ 2
Each.....73c 75c 82c 89c 94c 99c

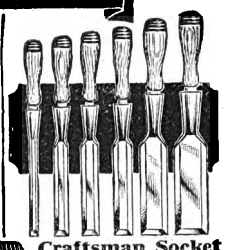

Craftsman Socket Firmer Chisel Sets
Guaranteed to be the very highest quality. Six-inch full polished, Swedish tool steel, beveled blades. Selected leather tipped white hickory handles. We pay the postage.
9R5177—Set of 6. Sizes, ¼, ½, ¾, 1, 1½ and 2 inch.....$3.89
9R5179—Set of 12. One each of ⅛, ¼, ⅜, ½, ⅝, ¾, ⅞, 1, 1¼, 1½, 1¾, and 2-inch chisels.$7.65

Solid Forged Steel Chisels

One piece octagon tempered steel. State width. We pay the postage.
Cutting edge.....½ in. ¾ in. 1 in. 1¼ in.
9R5203—Ea...29c 39c 43c 55c

Craftsman Socket Framing Chisels

8-inch tool steel tempered blades, polished, bevel edged. Selected ring tipped white hickory handles. Iron ring on end. We pay the postage.
9R5193—State size wanted.
Size, inches.... ½ ¾ 1 1½ 2
Each.....98c $1.10 $1.19 $1.37 $1.75

99R5480
With one extra blade.
$10.75
9R5234 Extra Blade. 50c

Floor Scraper
$10.75
Adjustable handle. Tool steel blades, 6 inches wide. Rubber tire wheels. Does the work of three men. Shpg. wt., 140 pounds. Shipped freight or express only; not prepaid.

Cabinet or Floor Scraper

Ball and socket joint. Hardwood adjustable handle. 3-inch steel blade. We pay the postage.
9R5237.....98c
9R5238—Extra Blade.
We pay the postage....36c

Cabinet Scraper

11 inches long. Japanned raised iron handle. Tempered steel blades, 2¾-in. cut. We pay the postage.
9R5235.....82c

Sandpaper

Two sheets each, No. 0, No. ½ and No. 2; three sheets each No. 1 and No. 1½. Sheets about 9x11 in.
9R6270—12 sheets.....13c
9R6271—In packages of 24 and 120 sheets, 8¾x10½ inches. We do not break packages. State size. We pay the postage.

Size	24 sheets	120 sheets
00	18c	$0.85
0	20c	.90
½	23c	.98
1	27c	1.10
1½	30c	1.30
2	35c	1.45

9R6276—9x11 inch emery cloth. Asstd., No. 00, 0 and 1. 6 sheets for..33c

Steel Wool and Shavings

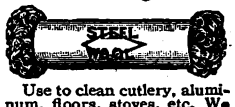

Use to clean cutlery, aluminum, floors, stoves, etc. We pay the postage.
9R6265—Steel Wool.

No.	Grade	1-lb. Pkg.
0	Very fine	40c
1	Fine	35c
3	Medium	25c

9R6264—Steel shavings. Per lb.....29c

Digitized by Google

GRINDERS AT LESS THAN USUAL WHOLESALE PRICES

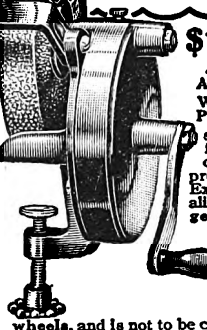

$1.75 And Up We Pay Postage

Finest Made

This quality grinder usually sells elsewhere at double our price. Will give the utmost in satisfactory service. Heavy, sturdy construction; specially designed for general shop use. True running, correctly balanced. Extra heavy dust-proof housing case, baked enamel finish. Extra long bearings hold gears in perfect alignment. Heavy, wide **machine cut gears** for ease of operation and smooth running qualities. Adjustable tool rest and unbreakable steel handle. **9R5567, 9R5569, 9R5574 and 9R5581** have highest grade genuine Norton wheel bearing the Norton label which is **placed only on their first quality wheels**, and is not to be compared with lower grades of Norton wheels, not bearing the Norton label. Others have guaranteed quality, free cutting corundum wheels. **We pay the postage.**

Wheel Size	With Genuine Norton Wheel		With Corundum Wheel	
4 x ¼ in.	9R5567	$2.55	9R5596	$1.75
5 x 1 in.	9R5569	3.60	9R5597	2.80
6 x 1 in.	9R5574	4.70	9R5598	3.60
7 x 1 in.	9R5581	5.95	9R5601	4.90

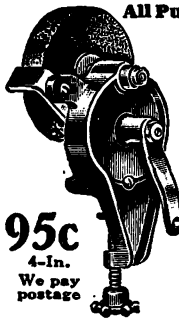

All Purpose Household Grinder

Just the thing for the home or small work shop. Fast cutting corundum wheel. Machine cut gears. Dustproof case. Adjustable tool rest. Clamps easily and firmly to bench, table or shelf. Strong and durable, simple and efficient, yet note our prices.

95c 4-In. We pay postage

9R5572—Size wheel, 4x¾ in., **$0.95**
9R5573—Size wheel, 5x 1 in. **1.70**

Heavy Duty Electric Bench Grinder

Priced unusually low. Sturdy. Dependable. Ideal for shops and garages. Heavy duty ¼ H. P. motor, 110-volt, 60-cycle A. C. 1,800 R.P.M. Toggle switch in base. 10 feet of cord with plug. One fine and one coarse corundum wheel, each 8x¾ in. Two adjustable tool rests. Removable safety wheel guards. Practical and efficient Size, 11x13 inches. Compare our price with what others ask. **Shipped only by freight or express, not prepaid.**

$22.98

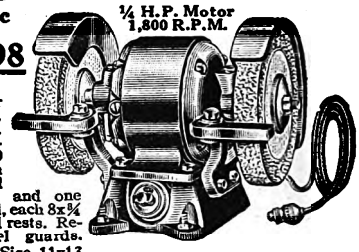

99R5504—Wt., 59 lbs. **$22.98**

High Grade Bench Grinder

With Tight and Loose Pulleys

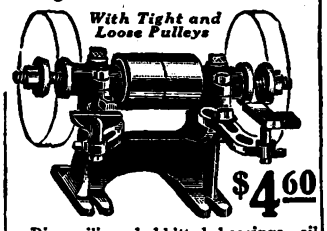

$4.60

Ring oiling, babbitted bearings, oil cups and adjustable tool rest. Arbor, 16x⅞ in. takes wheels up to 10x1½ by ¾-in. hole. Pulleys, 3½x2½-in. face. Lag screws furnished. **Shipped only by freight or express, not prepaid.**

99R5516—Without wheels. Shpg. wt., 33 lbs. **$4.60**
99R5517—With two 10x1½-in. grinding wheels, one coarse and one medium. Shpg. wt. 61 lbs. **$9.50**

Extra High Grade Heavy Duty Power Grinder

Ring Oiling Bearings

$9.78 Grinder

Takes wheels up to 14x2 in. with 1-in. hole. Babbited, dustproof ring oiling bearings. Tight and loose pulley, 4-in. in diameter, with 2½-in. face. Steel spindle, 21x1¼ in. Two adjustable tool rests. Lag screws furnished. Priced to save you one-third over prices elsewhere.

99R5518—Without wheels. Weight, 54 pounds **$9.78**
99R5519—With two 12x1½-in. wheels, one coarse and one medium. Weight, 84 pounds **$16.30**
99R5500—Floor stand only. Height, 28 in. Weight, 50 pounds **$5.25**
99R5531—Grinder complete with floor stand, without wheels. Weight, 104 pounds **$14.60**

Items above are shipped freight or express, not prepaid.

Grinder and Floor Stand **$14.60**

Floor Stand **$5.25**

Household Knife Sharpener

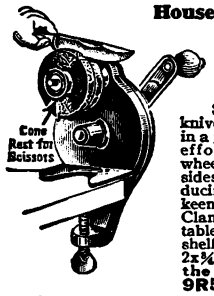

$1.00 Postpaid

Sharpens your knives and scissors in a jiffy, with little effort. Grooved wheel grinds both sides of knife, producing an even, keen cutting edge. Clamps firmly to table, bench or shelf. Size of wheel, 2x¾ in. **We pay the postage.**

9R5595 $1.00

Bench Grinder

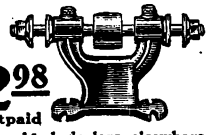

$2.98 Postpaid

The kind dealers elsewhere usually price at $3.75 and up. Takes wheels up to 6 in. in diameter and 1¼ in. thick with ⅝-in. hole. Fitted with compression grease cups. Pulley, 2 in. in diameter with 1⅞-in. face. Lag screws included. **We pay the postage.**

9R5576 ..... **$2.98**

Wire Scratch Wheel Brushes

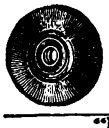

For cleaning steel, brass, copper and other metals. Fine for aluminum kitchenware. Made of high grade tough steel wire securely fastened in metal center. Sharp scratching surface wears down evenly. **We pay the postage.**

Diam., in.	4x⅝	4x½	6x½	6x¾	8x½	8x¾
9R5954	35c	35c	40c	40c	48c	48c

"Howard" Special Corundum Grinding Wheels

For Blacksmiths' Work, Plowshares and General Rough Grinding. Flat Face. High Grade. We pay the postage.

9R5946—State diam., thickness and size hole in center desired.

Thickness	8-Inch Diam. Each	10-Inch Diam. Each	12-Inch Diam. Each	14-Inch Diam. Each
1½-Inch	$1.85	$2.80	$3.60	$4.80
2 -Inch	2.45	3.55	4.65	6.15

"Howard" Pure Corundum Grinding Wheels

Fast Cutting—Slow Wearing
For General Purpose Tool Grinding

The best you can buy. Save one-third over prices usually asked elsewhere. Pure corundum, medium grit, is slow wearing and fast cutting. For grinding all kinds of carpenters' edge tools, lathe and planer knives, drills, and for general machine shop use. State catalog number, diameter, thickness and size of hole in center desired. Prices below are for either flat or round face. We pay the postage.

9R5952—With flat face. Shipped from stock.
9R8952—With round face. Shipped from factory in 5 to 10 day.

15c and Up Postpaid

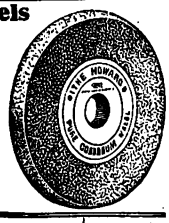

Thickness, In.	2-Inch Diam. Each	4-Inch Diam. Each	5-Inch Diam. Each	6-Inch Diam. Each	8-Inch Diam. Each	10-Inch Diam. Each	12-Inch Diam. Each
¼	15c	26c	$0.37	$0.46	$0.67	$1.00	.....
⅜	19c	35c	.55	.67	.95	1.45	.....
½	25c	40c	.65	.82	1.25	1.80	.....
¾	29c	46c	.78	.95	1.45	2.00	$2.85
1	....	....	.95	1.05	1.75	2.10	3.30
1¼	....	....	1.05	1.45	2.05	2.75	3.70
1½	....	....	.....	1.70	2.40	3.65	4.90

Cloth Buffing or Polishing Wheels

Each wheel is made of 20 thicknesses of unbleached muslin, securely sewed together. **We pay postage.**

9R6296—State diameter wanted.

Diam., in.	4	6	8	10	12
Each	7c	18c	30c	45c	57c

Power Sickle Grinders

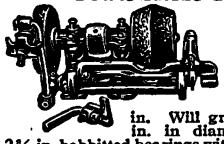

Sears' Famous "Red Head"

Extra heavy. Double beveled sickle wheel, 5½x3½ in.; and a corundum tool and disc wheel, 6x1¼ in. Will grind discs up to 20 in. in diameter. 1-in. shaft, 2¾-in. babbitted bearings with oil cups.

99R5535—Complete with wheels. Shipped only by freight or express, not prepaid. Shpg. wt., 45 lbs. **$5.88**
9R5951—Sickle Wheel only **1.35**
9R5953—Tool Wheel only ..... **.65**
We pay postage on Sickle and Tool Wheels.

Kenwood Extra High Grade Sickle Grinders

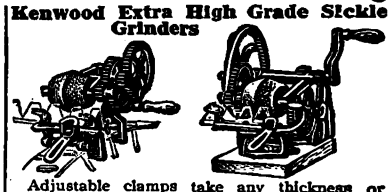

Adjustable clamps take any thickness or length of knife. Leave operator's hands free for turning crank. Bench style has rocker arm that automatically moves stone up and down while grinding; may also be locked at a fixed point. 3¼x3½ in. double beveled corundum stone. **Shipped freight or express, not prepaid.**

99R5533—Fastens to wheel. Shipping weight, 21 pounds **$3.95**
99R5532—Extra heavy. Fastens to bench or table. Shipping weight, 29 pounds .. **$4.95**
9R6278—Extra Stone. We pay the postage **70c**

Improved Grinding Wheel Dresser

Huntington pattern. For truing, shaping and removing glaze while wheel is running. Leaves it clean and sharp. With two sets of cutters. **We pay the postage**

9R5723 ..... **52c**
9R5724—Extra Cutters. We pay the postage. Per set **8c**

Fulton Angle Steel Frame Grindstone

$4.90

Often Sells Elsewhere for $6.75 to $7.00

Good quality stone about 20x2 in., of Ohio smooth, fast cutting grit. For all general purpose grinding such as saxes, scythes, tools, etc. Rigid angle steel frame with adjustable steel seat. Painted black. Shpg. wt., 82 lbs. Shipped freight or express, not prepaid.

99R8189 .... **$4.90**

"Howard" Special Cutlery and Fine Tool Grinding Wheels

Fast cutting abrasive, long wearing, for grinding knives, scissors, mechanics' tools, etc. **We pay the postage.**

9R5948 State diameter, thickness, and size center hole.

33c and Up We Pay Postage

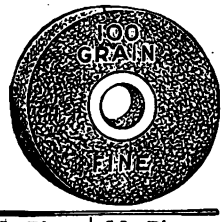

Thickness, In.	4-In. Diam. Each	5-In. Diam. Each
½	33c	60c
¾	42c	70c
1	55c	85c

Thickness, In.	6-In. Diam. Each	8-In. Diam. Each	10-In. Diam. Each
1	$0.97	$1.55	$2.40
1¼	1.20	1.90	2.85
1½	.....	2.15	3.35

"Howard" Special Corundum Saw Gummer Wheels

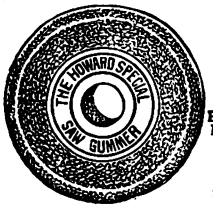

Bevel Face Round Face

For Use on Circular and Cross Cut Saws

57c and Up Postpaid

Cut fast and freely without filing or glazing; hold their shape without frequent dressing. Leave the saw teeth free from burrs or rough edges. State style of face, diameter, thickness and size of hole. We pay the postage.

9R5950—With round face.
99R8950½—With beveled face. Shipped from factory in 5 to 10 days.

Shipped from our stock.

Thickness, In.	6-In. Diam., Each	8-In. Diam., Each
¼	57c	$0.85
⅜	70c	1.05
½	87c	1.25

Thickness, In.	10-In. Diam., Each	12-In. Diam. Each
¼	$1.20	$1.50
⅜	1.60	1.85
½	1.70	2.00
⅝	1.85	2.55
¾	2.00	2.65

Revolutions per Minute at Which Our Grinding Wheels Should Run:

Diam.	Revolutions Per Minute
2 in.	9,000
4 in.	4,775
5 in.	3,800
6 in.	3,200
8 in.	2,400
10 in.	1,925
12 in.	1,600
14 in.	1,300

"Best Made" Grindstone

Usually $10.00 elsewhere. Stone, about 22x2½ in. Does not draw temper of tools nor glaze. Tubular steel legs, steel cross frame, adjustable steel seat. Ball bearing cranks and axle boxes. Steel axle. Green enameled. Shipped freight or express, not prepaid.

99R8191.$6.95

$6.95 Shpg. Wt., 110 lbs.

High Power Tool Grinders

Steel frame. Pinion and gear completely inclosed in dustproof case. Pressed steel adjustable seat, 6x1¼ in. fast cutting corundum wheel. Shpg. wt., 62 lbs. Shipped freight or express, not prepaid.

99R5540.$7.90

We Pay the Postage on All Goods on This Page Unless Otherwise Stated

Digitized by Google

FAMOUS SPEEDWAY EQUIPMENT at LOWER PRICES!

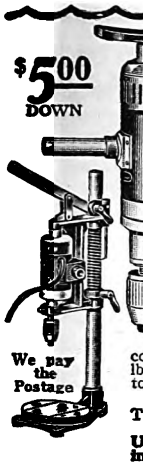

$5.00 DOWN

We pay the Postage

½-In. "Speedway" Electric Drill

Exceptionally powerful yet light in weight and easy to handle. Proved by years of efficient service in large factories. Universal motor for 110-volt A. C. or D. C. Speed, 400 R.P.M. Drawn steel housing gives greater strength. Two side handles and breast plate. 3-jaw self tightening, quick releasing chuck holds round shank drills up to ½ inch. Drills to ½-inch hole in steel. Complete with 8-foot rubber covered cord and plug. Wt., 11¾ lbs. For 32-volt or 220-volt, add $3.00 to our prices. We pay the postage.

9R5389—Cash price....$42.50
Time payment price..... 46.75
Terms: $5.00 down, $5.00 a month.
Use our Time Payment Order Blank in Back of This Catalog.

Bench Drill Press for converting 9R5389 drill into bench drill. Assures positive alignment. Steel post; ribbed iron base. Ht., 30½ in. **Shipped only freight or express, not prepaid.** Shpg. wt., 44 lbs.
99R5053—Sold for cash only.$17.95

¼-In. Standard Electric Drill

"Speedway"

Powerful, general purpose drill for factory, garage, home, workshop, etc. Universal motor, 110-volt A. C. or D. C. Load speed, 1,000 R. P. M. Quick make and break switch in handle under constant control. 3-jaw self tightening chuck. Holds round shank drill up to ¼ in. Drills up to ¼ in. hole in steel. 8-ft. rubber covered cord and plug. We pay the postage.

9R5388.....$23.75
For 32-volt or 220-volt, $3.00 additional.

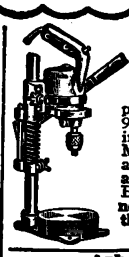

Bench Drill Press

For ¼-In. Drills

For converting portable drills, 9R5388 and 9R5385 into bench drills. Makes drilling easy and assures perfect alignment of holes. Ht., 14¾ in. Drill not included. We pay the postage.

9R5387.$6.50

Arbor and Cradle

For ¼-in. electric drills 9R5388 and 9R5385. We pay the postage.

9R5793—Arbor. For attaching buffers, grinding wheels, etc., to drills. ½-in. spindle.....**49c**
9R5792—Cradle. Provides bench fixture for use of drills as grinder, buffer, etc.....**$1.19**

¼-In. Electric Drill

"Speedway" popular priced lightweight drill. Will give real service. Drawn steel motor housing. Universal motor, 110-volt A.C. or D.C. 3-jaw chuck holds up to ¼-in. round shank drills. Quick make and break switch. Drills up to ¼ in. in steel. Complete with 6-ft. rubber covered cord and plug. We pay the postage.

9R5385 .....$15.25
For 32-volt or 220-volt, $3.00 additional.

Woodworking Lathe

For use with 9R5385 drill. Equipment includes headstock, lathe bed, tool rest, screw feed tailstock, arbor and wrench. Has swing of 6 in.; 12 in. between centers. We pay the postage.

9R5386
$8.90

When comparing prices, remember we pay the postage.

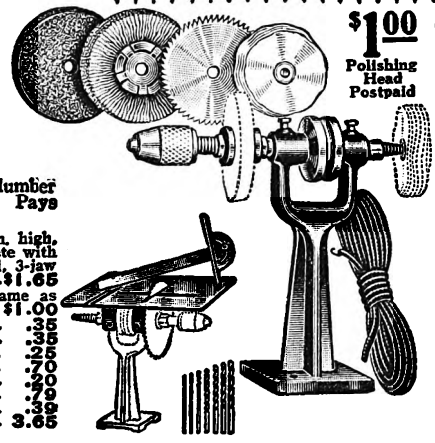

$1.00 Polishing Head Postpaid

Polishing Head Outfit

Enables you to do all kinds of jobs at low cost. Ingenious, practical, convenient. With complete outfit you can sharpen tools, remove paint and rust, polish silverware and golf clubs, saw lumber and drill holes up to ¾-inch diameter. Pays for itself in short time.

9R5872—Enameled polishing head, 6 in. high, 8½ in. wide. Spindle, ½ in. diam. Complete with 4x½-in. grinding wheel, 3-in. buffing wheel, 3-jaw drill chuck, ¾-in. capacity.....**$1.65**
9R5871—Enameled polishing head. Same as above but without buffing or grinding wheels **$1.00**
9R5880—4x½ in. grinding wheel..... **.35**
9R5954—4x½-in. wire scratch brush... **.35**
9R5882—3-in. cotton buffer..... **.25**
9R5883—4-in. circular saw..... **.70**
9R6884—5-ft. round belt..... **.50**
9R5885—Saw table, 8x8 in..... **.79**
9R5618—Set of 7 drills, 1/16 to ¼ by 32ds. **.39**
9R5894—Complete outfit as illustrated. **3.65**
We pay the postage on all items above.

Look! Lathe for $3.75

A practical lathe for men and boys. Has head stock, 2-speed pulley, tail stock, tool rest, 30-in. bed and wrench. Takes wood turnings up to 28 in. in length and 6½ in. in diameter. We pay the postage.

99R5057 .....$3.75
99R5059—Lathe Bed. May be added to 99R5057 Lathe so that wood up to 60 in. long can be turned. Length, 30 in. **We pay the postage...$1.05**

Grinding and Polishing Outfit

For use with 99R5057 lathe. 1 fine and 1 coarse 4-in. wire scratch wheels, 1 6-in. cotton buffing wheel, 1 4-in. corundum grinding wheel, 1 cake buffing compound. We pay the postage.

9R5390 .....$2.10

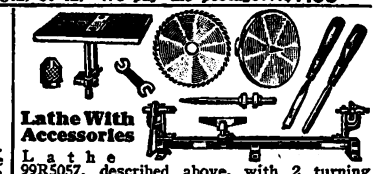

Lathe With Accessories

Lathe 99R5057, described above, with 2 turning chisels, saw table, 6-in. circular saw, saw spindle, drill chuck and face plate. We pay the postage.

99R5055 .....$7.85

Jig Saw

A rugged serviceable tool for cutting wood or light metal. Depth of throat, 14 in.; height, 11 in.; length, 18 in. Complete with 6 metal cutting saws and 2-speed motor drive pulley for round belt. We pay the postage.

9R5391 .....$3.70

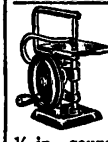

Jig Saw

Lowest price for this high quality machine. For hand or power. Cuts wood up to 1½ in. thick; also bakelite, fiber, brass and aluminum up to ⅛ in. thick. Cold rolled steel table tilts to 45 degrees. Cast iron base. Arms and saw guide ½-in. round cold rolled steel. Depth of throat, 12 in. Pulley, 6½ in. diameter, takes V or round belt. Height over all, 11 in. One 6-in. blade with machine.

9R5392—We pay the postage.$8.50

Best Quality Tinners' Tools

Handy Man Soldering Outfit

Set includes 2-oz. bottle of Spear soldering fluid for cleaning and tinning copper. We pay the postage.

9R3580 .....85c

Family Soldering Set

Genuine "Sero" set. Forged soldering copper, handle, soldering wire, sal ammoniac, can of non-corrosive soldering paste, emery paper and rosin. We pay the postage.

9R3578 .....65c

47c 7-Inch Postpaid

Drop Forged Steel Snips

High quality, extra tempered cutting edges. Japanned finish. We pay the postage.

9R5848—2-in. cutting edge. 7 in. over all. Pocket size.**47c**
9R5877—3-in. cutting edge. 12¾ inches over all.....**70c**

55c Tinners' "Half and Half" Solder

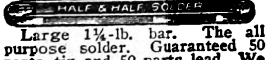

Large 1¼-lb. bar. The all purpose solder. Guaranteed 50 parts tin and 50 parts lead. We pay the postage.

9R3560.....55c

Spear Soldering Fluid

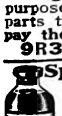

Non-corrosive. For cast iron and all other metals except aluminum. Will not injure hands or clothing. Fine for radio work. Used as a flux or for tinning iron. We pay the postage.

9R3550—6-oz. bottle...**23c**

Solder and flux in paste form. For mending cooking utensils, auto radiators, etc. Directions included. We pay the postage.

9R3555 .....34c

Soldering Copper

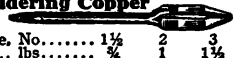

Size, No.	1½	2	3
Wt. lbs.	¾	1	1½
9R3575	23c	35c	52c

9R3576—Wood handles, wire ferrules. We pay the postage.
Each.....3c; Dozen **35c**

"Fulton" Tinners' Snips

Best quality drop forged steel handles and cutlery steel laid blades. Gunmetal finish. We pay the postage. State length.

9R5878

Length, Inches	Cut, Inches	Each
8½	2	$1.00
9½	2¼	1.30
12¼	3	1.39

One Pound Wire Solder

For electrical and radio work. Flows at minimum heat. We pay the postage.

9R3558—1-lb. coil.....**45c**

Genuine Dutch Boy Rosin Core Wire Solder

Combines Solder and Flux

Very convenient for general all around work. Adapted for household and radio purposes. We pay the postage.

9R3559—1-lb. spool ...**75c**

Acid Flux Wire Solder

For general repairs in home or shop. Ideal for electrical work. High grade. We pay the postage.

9R3561—1-lb. spool ...**75c**

Our Best Special Combination

Tinners' Snips

Best quality drop forged steel handles, cutlery steel laid blades. Jaws bevel shaped to allow material to pass freely when making either circular or straight cuts. 12¾ inches long, 3-inch cutting edge. Gunmetal finish. We pay the postage.

9R5879.....$1.78

"Speco" Solid Sal Ammoniac

For Cleaning and Tinning Soldering Coppers.

Causes solder to flow smoothly. We pay the postage.

9R3557 .....22c

High Grade Babbitt Metal

For light and heavy duty bearing work. Will not cut or heat. We pay the postage.

9R3572—1-lb. bar.....**20c**
Standard Grade Babbitt Metal No. 4
9R3566—1-lb. bar We pay the postage.....**14c**

National Lead Co.'s Famous Old Hickory Babbitt Metal

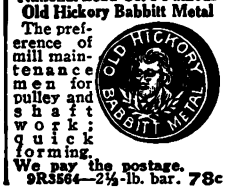

The preference of mill maintenance men for pulley and shaft work; quick forming. We pay the postage.

9R5564—2½-lb. bar. **78c**

"Paragon" Soldering Paste

(Flux)

Soldering paste. In 1-lb. can. We pay the postage.

9R3556..35c

Best Type Force Feed Pump Oiler

We Pay Postage

Will operate in any position, even upside down! Works easily in coldest climate. Control of oil is at your finger tip; you can drop oil one drop at a time, or throw a stream of oil twenty to twenty-five feet. The entire plunger assembly may be removed from the oiler for cleaning. Heavily copper plated. 5-inch spout. Height, 9 in. Priced one-third less than usual prices elsewhere. We pay the postage.

9R2618—Cap., ½ pt.....**92c**
9R2621—With 12-in. spout. Height, 17⅜ in. Cap., 1½ pts.....**$1.25**

Copper Plated Steel Oilers

We pay the postage.
9R2611—Cap., ½ pt., bottom diam., 3⅝ inches. 5-inch straight spout **10c**
9R2612—Cap., 1 pt., bottom diam., 4⅛ in.; length of spout, 9 in. Bent spout **25c**

Mowing Machine Oiler

Bright steel body with copperized spring bottom. Capacity, ½ pt. 5 in. straight spout. We pay the postage.

9R2619—Each.. **9c**
6 for **50c**

Belt Countershaft

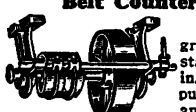

For use with grinding wheel stands, etc. ⅞-in. shaft. Small pulleys, tight and loose, size, 3¾x1¾ in.; drive pulley, size, 8x2 in. Lag screws and washers included. We pay the postage.

99R5621 .....$5.95

Countershaft

Tight and loose pulleys match pulleys on lathe sets shown at right, to obtain proper speed variation. Lag screws included. Shipped only by freight or express, not prepaid.

	No.	Size Pulleys	Wt. Lbs.	Cone Speed	
99R5635	1	3¾x1¾	31	2	$ 7.70
99R5637	3	5 x2¼	54	3	13.90

Wood Turning Lathe Set

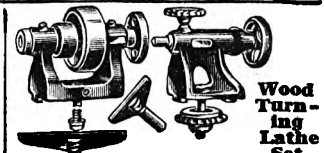

Carefully machined, balanced and aligned. Size No. 1 takes drills with No. 1 Morse taper shank. Size No. 3 has socket for No. 2 Morse taper shank drills. Babbitted bearings. Two-step cone pulley for No. 1 and three-step cone pulley for No. 3 make speed changes. Wood bed not included. We pay the postage, except No. 3 which is shipped only by freight or express, not prepaid.

99R5627—No. 1. 6-inch swing; cone speed, 2; spindle, 1-in. diameter. Wt., 20 lbs. We pay the postage **$13.85**
99R5629—No. 3. 11-in. swing; cone speed, 3; spindle, 1½ in. diam. Shpg. wt., 86 lbs. Not prepaid..**$28.60**

Digitized by Google

Digitized by Google

Finest Post Drills - Unbeatable Prices

ONLY $5.00 DOWN

Electric Ball Bearing Bench Drill

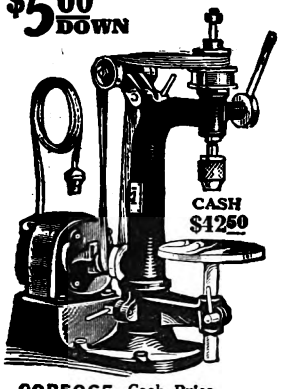

Usually sells elsewhere for about $60.00. Unequaled for heavy, rapid continuous drilling. Equipped with ¼ H. P. 110-volt, 60 cycle, A. C. motor at 1,750 R. P. M., driving a two-step cone pulley, giving two speeds of spindle. Three-jaw chuck takes straight shank drills from 0 to ½ inch. Spindle speed, 900-2,100 R. P. M.; greatest distance from spindle to table, 7¾ in.; diameter of table, 8 in. Drills to center of 10½-in. circle. Extreme height, 26 in. Complete ready to connect to socket. Shpg. wt., 105 lbs. **Shipped only by freight or express; not prepaid.**

99R5065—Cash Price.....**$42.50**
Time Payment Price..... **46.75**

Terms: $5.00 down and $5.00 a month. Use Time Payment Order Blank in Back of Book.

Worm Gear Ball Bearing Bench Drill

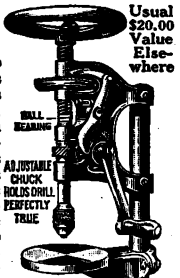

Skilled workmanship and finest materials only could produce this quality bench drill. Cut worm gears run noiselessly. Adjustable 3-jaw chuck takes straight shank drills 0 to ½-in. and holds drill in perfect alignment. Will bore true at all times. Spindle has end thrust ball bearing with hardened steel races. Flywheel makes 2 revolutions to 1 turn of crank. Table and base are lathe turned. Drills to center of 12-in. circle. Greatest distance between chuck and base, 13 in. Lgth. of column, 25 in.; 1½-in. diam. Ht., overall, 32 in. Shpg. wt., 65 lbs. **Shipped only by freight or express (not prepaid).**

99R5058.....**$13.95**

Acme Post Drills

Self Feed—Ball Bearing

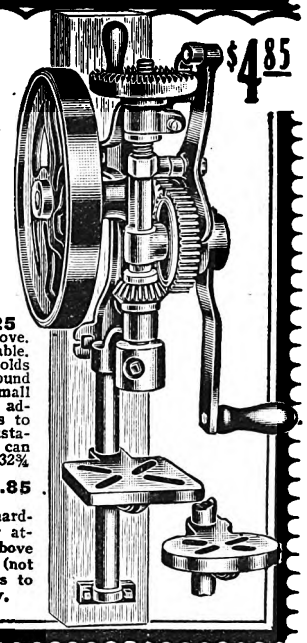

Two Speed. High grade, for garage, shop or farm. Chuck holds ½-in. round shank drill in perfect alignment. Drills up to ⅞-in. holes to center of 12½-in. circle. Lathe turned slotted drill table adjusts 9 in. 12x1¾-in. flywheel can be used with drive belt. Slow speed is obtained by using handle on flywheel. Forked table rest for drilling wheel rims. Adjustable crank. Shipping weight, 65 pounds.

99R5077.....**$6.25**

Single Speed. Similar to above. Strongly built and dependable. For shop or farm. Chuck holds ½-in. round shank drills. Round slotted drill table (shown in small illustration) is machined and adjusts 9 in. Drills ¾-in. holes to center of 12½-in. circle. Adjustable crank; 12x1½-in. flywheel can be used with belt. Height, 32¾ in. Shpg. wt., 60 lbs.

99R5073.....**$4.85**

Post drills are mounted on hardwood plank. Lag screws for attaching included. **Post Drills above are shipped freight or express (not prepaid). Round Shank Drills to fit Post Drills are listed below.**

Acme 2-Speed Self Feed Post Drill

Heavy Duty—Ball Bearing

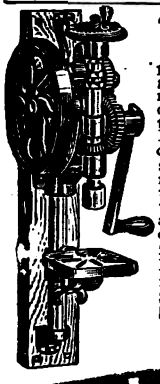

Usually $15.00 elsewhere. Sturdy and powerful; handles the heaviest work of garage and repair shop. Chuck is accurately machined and will hold ½-in. round shank drills in perfect alignment. Spindle has end thrust ball bearings and a range of 4 in. Drills up to 1¼-in. hole to center of 15-in. circle. Heavy 14x1½-in flywheel develops speed quickly and can be used with belt for running drill by power. By changing crank to improved third gear, slow speed is obtained. Lathe turned heavy drill table is adjustable 12 in. up or down, and swings to either side. Forked table rest is convenient for drilling wheel rims. Crank is adjustable. Mounted on hardwood plank. Lag screws for attaching included. Height, 36 in. Shipping weight, 105 pounds. **Shipped only by freight or express; not prepaid.**

99R5081.....**$8.90**

Imported Twist Drill Sets

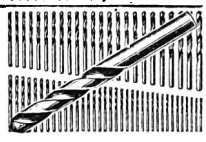

Straight shank twist drills, polished. Just the sets for breast or hand drills.

We pay the postage.

9R5630—Set of 60. Wire gauge sizes, 1 to 60, in paper roll with marked slot for each size.....**$1.65**

9R5632—Set of 30. Even wire gauge sizes, 2 to 60.....**98c**

9R5620—Set of 16. Sizes 1/16 to ½ by 16ths **$1.87**

9R5614—Set of 9. Sizes 1/16 to 5/16 by 64ths **35c**

9R5618—Set of 7. Sizes 1/16, 5/32, ⅛, 3/32, 7/16, 7/32 and ¼ inch.....**39c**

Genuine Whitman and Barnes METAL DRILLS

½-Inch Round Shank Blacksmiths' Drills

9R5633—High grade crucible tool steel. Ground to exact gauge. Tempered, tested and guaranteed the best. Fit any of our post drills. **We pay the postage.**

Size, in.	⅛	5/32	3/16	7/32	¼	9/32	5/16
Length, in.	4⅞	5⅛	5⅜	5⅝	6	6	6
Each	15c	18c	22c	26c	27c	31c	32c

Size, in.	⅜	7/16	½	9/16	⅝	¾	⅞	1
Length, in.	6	6	6	6	6	6	6	6
Each	38c	45c	48c	56c	67c	83c	98c	$1.20

Look What You Save Here!

"Fulton" Standard Breast Drill

Two Speed Ball Bearings

This quality rarely sells under $3.00 elsewhere. Two speeds; gear ratios are even, and 3 to 1. Polished 3-jaw chuck holds round shank drills up to ½ in. Large gear, red enameled machine cut teeth. Mahogany finish handles. Length, 15⅝ in. **We pay the postage.**

9R5641.$1.90

9R5653 — As above, but single speed. 3-jaw chuck; capacity, ⅜ inch. Length, 13 in. **We pay postage..$1.55**

"Craftsman" Two-Speed Breast Drill

With "Hold-All" Chuck

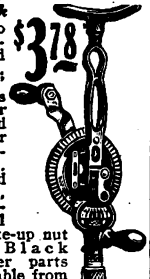

For years known to skilled mechanics everywhere as the standard high grade breast drill. **"Master Hold-All" nickel plated chuck holds round, square and taper shank drills.** Improved jaws, greater-than-ever grip. 2-speeds; gear ratio even, and 3 to 1. Large gear, enameled red, machine cut teeth, steel pinions. Ball bearing spindle and ball thrust bearing with take-up nut to provide for wear. Black enameled frame, other parts nickeled. Crank adjustable from 4 to 6 inches. Length, 17½ in. **We pay the postage.**

9R5642.....**$3.78**

"Craftsman" Combination Breast and Hand Drill

Extra large handle fits hand comfortably. Extra large, 3-jaw chuck holds straight shank drills up to ⅜ inch. Ball thrust bearing. Half turn of knurled barrel changes speed without removing drill. Gears ratio 1½ and 4 to 1. Black enameled frame, nickel plated. Length, 15¾ inches. **We pay the postage.**

9R5594....$3.48

Combination Breast and Hand Drill

Nickel plated steel frame and chuck. Black enameled handles. Red breast plate. 3-jaw chuck for round shank drills up to 5/16 inch. Length, 10½ inches. **We pay the postage.**

9R5639 .....**79c**

9R5663—Complete with 9 twist drills, 1/16 to 5/16 in. by 64ths. **We pay the postage** **98c**

9R5614—9 twist drills only. **We pay the postage** **35c**

Hand Drill

Nickel plated steel frame. Steel pinion. 3-jaw, polished steel chuck, holds straight shank drills to ¼ in. Large cut gear, enameled red. Length, 11 in. **Great about home and radio. We pay postage.**

9R5590—Drill only **79c**

9R5608 — Complete with 9 drills for wood or metal, 1/16 to 5/16 in. **We pay postage..$1.00**

9R5618—7 Twist Drills for wood or metal, 1/16 to ¼ in. **We pay postage** **39c**

"Craftsman" Improved Double Pinion Hand Drill

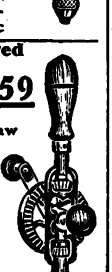

Double steel pinions, easy running. Black enameled frame, single speed, 3-jaw, polished steel chuck holds round shank drills to ¼ in. Large cut gear, enameled red, wide rim. Drills in cocobolo handle. Length, 12½ in. **We pay the postage.**

9R5593—With 8 drills, 1/16 to 1/16 in. for wood only **$2.59**

9R5618—Set of 7 drills for wood or metal. 1/16 to ¼ in. **We pay the postage** **39c**

Square Shank Bit Stock Metal Drills

9R5622—Whiteman and Barnes. Exact sizes, ground to micrometer gauge. **We pay the postage.**

Size, in.	1/16	3/32	⅛	5/32	3/16	7/32	¼
Lgth., in.	3½	3¾	4	4¼	4½	4¾	5
Each	7c	9c	12c	14c	15c	19c	21c

Size, in.	5/16	⅜	7/16	½	9/16	⅝	¾
Lgth., in.	5½	6	6½	7	7½	7½	7½
Each	25c	32c	39c	52c	59c	68c	95c

Genuine Whitman and Barnes ½-Inch Round Shank Blacksmiths' Drill Sets

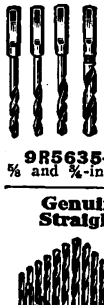

Highest quality. Fit any of our post drills. **We pay the postage.**

and ½-inch.....**$1.25**

9R5631—Set of 4. ¼, 5/16, ⅜, ½-inch.....**$1.25**

9R5634—Set of 6. 5/16, ¼, 5/16, ⅜, ½ and ⅝-inch.....**$2.20**

9R5635—Set of 8, ⅛, 3/16, ¼, 5/16, ⅜, ½, ⅝ and ¾-inch.....**$3.15**

Genuine Whitman and Barnes Straight Shank Twist Drill Sets

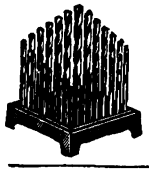

$5.85 Set of 60

Shank and twist same size. For chuck made for round drills only. **We pay postage.**

9R5628—Set of 60. Wire gauge sizes, 1 to 60. On stand. Per set.**$5.85**

9R5629—Set of 29. Sizes, 1/16 to ½ in. by 64ths. On stand. Per set.....**$6.65**

9-Piece Bit Stock Drill Set

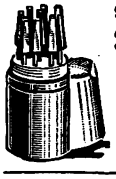

$1.68 Genuine Whitman and Barnes. For boring in metal or wood. One each size, 1/16, 3/32, ⅛, 5/32, 3/16, 7/32, ¼, 5/16 and ⅜ in. Put up in case. **We pay the postage.**

9R5624 .....**$1.68**

Straight Shank Twist Drills

Genuine Whitman and Barnes. For metal or wood. Ground to micrometer gauge, carefully tempered and inspected. Fully guaranteed. High speed drills are specially tempered for use with power drills for any high speed work. **We pay the postage.**

Diam., Inches	Length, Inches	9R5627 Carbon Steel	9R5636 High Speed
1/16	2½	5c	$0.15
3/64	2⅝	5c	.18
1/32	2¾	6c	.19
7/64	2⅞	7c	.21
⅛	3	7c	.22
9/64	3⅛	8c	.24
5/32	3¼	9c	.25
11/64	3⅜	...	.29
3/16	3½	9c	.32
13/64	3⅝	...	.33
7/32	3¾	12c	.35
15/64	3⅞	...	.43
¼	4	12c	.45
9/32	4¼	17c	.55
5/16	4½	18c	.62
⅜	5	24c	.78
13/32	5¼	30c	.85
7/16	5½	36c	.93
½	6	49c	1.10

Set of 7 High Speed Twist Drills. Sizes 1/16, 3/32, ⅛, 5/32, 3/16, 7/32 and ¼-inch. **We pay the postage.**

9R5637.....**$1.68**

Genuine Whitman and Barnes 9-Piece Straight Shank Twist Drill Set

69c

For our hand and breast drills. Sizes, 1/16, 3/64, 3/32, 7/64, ⅛, 9/64, 5/32, 11/64 and 3/16 inch. **We pay postage.**

9R5613—Set..**69c**

Millers Falls Three-Jaw Drill Chuck

½x2½-In. Shank. **We pay the postage.**

9R5656 — No. 6. Holds round shank drills from 0 to ⅜ in.....**$1.44**

9R5657—No. 7. Holds round shank drills from 0 to ½ in.....**$2.15**

$1.88 Ball Bearing Chain Drills $2.90

Easy to operate. Fit any bit brace. Furnished with 3 ft. of chain. **We pay postage.**

Marvel Style C, fitted with universal chuck. Holds all sizes of bit stock drills with square shanks.

9R5615.$1.88

Entire automatic feed; end thrust has ball bearings; chuck holds bit stock drills with square shanks.

9R5617.....**$2.90**

As above, except has 3-jaw chuck for round drills up to ½-inch.

9R5616.....**$2.95**

Drill Chuck

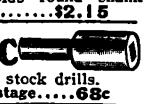

68c

½-inch round shank. Square socket, takes square bit stock drills.

9R5654—We pay postage.....**68c**

Set of 4 Chucks

Pin chuck for holding work too small for vise. Brace chuck T handle tap or reamer chuck, ¼-in. drill chuck. All chucks ¾-in. capacity. Highly polished; hardened steel sleeves and jaws.

9R5650—We pay postage..**$1.00**

Digitized by Google

Our Own Factory Makes These Vises - We Save You ½

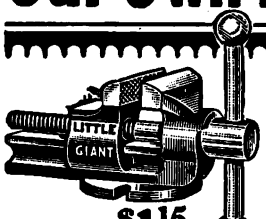

"Little Giant" Handy Vise

For home, workshop or garage. Jaws are 3½ in. wide; open up to 4 in. Cold rolled steel screw head and handle. Front jaw slide and base cast in one piece; made heavy at points of greatest strain. Wt., 8 lbs. We pay the postage.

We pay the Postage **$1.15**

99R5228....$1.15

"Little Giant" Home and Garage Combination Vise

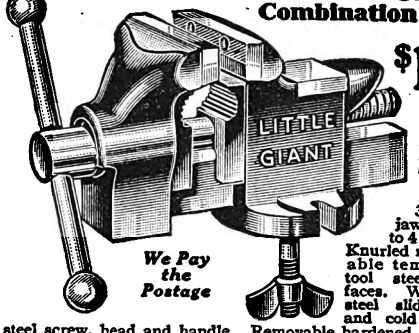

$1.75

Usually $3.00 Elsewhere.

We Pay the Postage

3½-in. jaws open to 4 inches. Knurled replaceable tempered tool steel jaw faces. Wrought steel slide bar and cold rolled steel screw, head and handle. Removable hardened forged steel pipe jaws hold pipe up to 1¼ inches. Smooth face anvil with horn. Weight, 14 pounds. We pay the postage.

9R5505.....$1.75

$2.20 14-Lb. Vise

We Pay the Postage

"LITTLE GIANT" Swivel Base Garage Vise With Anvil

An extra sturdy swivel base vise for garage, plumbing and home use. Solid cold rolled steel screw, slide bar and handle. Replaceable jaw faces are tempered tool steel with knurled surfaces. Hardened removable forged steel pipe jaws. Swivel base is held with a positive lock that will hold fast at any angle. Jaws finished in red. Bolts for attaching to bench furnished.

9R5502—Jaws, 3 inches wide. Open 3½ inches. Takes pipe up to 1¼ inches. Weight, 14 pounds. We pay the postage.....**$2.20**

9R5503—Extra heavy size. Has jaws 3⅝ in. Opens 4¼ in. Takes pipe up to 1½ in. Weight, 19 pounds. A vise rarely offered elsewhere under $5.00. We pay the postage.....**$2.90**

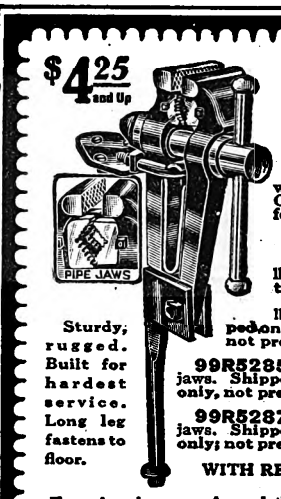

$4.25 and Up

Strongest Drop Forged Steel Leg Vises

Wholesale Prices

Tempered steel jaws will not chip or break. Complete with screws for fastening to bench.

Sturdy, rugged. Built for hardest service. Long leg fastens to floor.

WITHOUT PIPE JAWS

99R5280—Wt., 35 lbs. 4-in. jaws. We pay the postage...**$4.25**

99R5283—Wt., 50 lbs. 4½-in. jaws. Shipped only freight or express, not prepaid.....**$4.90**

99R5285—Wt., 70 lbs. 5-in. jaws. Shipped freight or express only, not prepaid.....**$6.80**

99R5287—Wt., 100 lbs. 6-in. jaws. Shipped freight or express only; not prepaid.....**$9.50**

WITH REMOVABLE PIPE JAWS

Two vises in one. A regulation bench vise or pipe vise.

99R5275—Wt., 35 lbs. Width, jaws, 4 in. Takes pipe ½ to 2 in. We pay the postage.....**$4.95**

99R5276—Wt., 50 lbs. Width, jaws, 4½ in. Takes pipe ½ to 2½ in. Shipped only freight or express, not prepaid.....**$5.60**

Samson Machinists' Vises

$5.50 *We Pay the Postage*

3-In. Jaws
21-Lb.
Swivel Base

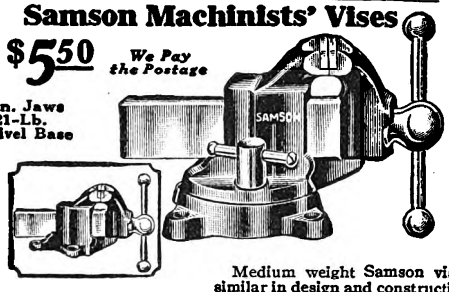

Medium weight Samson vises similar in design and construction to the heavy duty railway shop vises which we also show on this page. Have carefully fitted and hardened inserted tool steel faced jaws; polished head. Cold rolled steel feed screw. Bolts for attaching furnished. We pay the postage.

Swivel Base Vise	Width, Jaws, Inches	Opens, Inches	Wt., Lbs.	Each
99R5267	3	3	21	$5.50
99R5268	3⅝	3½	28	6.35
Stationary Base as shown in smaller illustration.				
99R5259	3	3	15	$3.75
99R5260	3⅝	3½	23	4.55

Our Improved Combination Drill, Vise, Anvil and Hardie

Save at Least One-Half

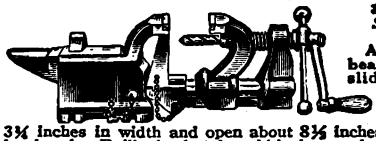

A heavy T steel beam is used for the slide or drawbar. Jaws are faced with tempered steel, measure 3¼ inches in width and open about 8½ inches; top of anvil is hardened. Drill chuck takes ¼-inch round shank drill bits. Drill not furnished. Forged steel hardie. Lag screws furnished. Shipped only by freight or express, not prepaid.

99R5271—Weight, 50 pounds.....**$4.00**

Heavy Combination Bench and Pipe Vises

3½-In. Jaws 38-Lb.

Strongest Pipe Vise on Market **$6.75**

Inserted tempered tool steel jaw faces. Hardened and tempered removable pipe jaws with front pipe jaw reversible for double duty. Heavy slide, enclosed screw protected from dirt and filings. Heavy swivel base can be quickly turned in any direction. Recommended as the strongest pipe vise on the market. Our price is less than usual dealers' cost. Shipped only by freight or express, not prepaid.

99R5244—Width of jaws, 3½ in. Takes up to 2-in. pipe. Weight, 38 pounds.....**$6.75**

99R5245—Width of jaws, 4¼ in. Takes pipe ½ to 3-in. Weight, 60 pounds.....**$8.40**

99R5246—Width of jaws, 5 in. Takes pipe ½ to 4 in. Shipping weight, 76 pounds.....**$9.50**

Ideal Clamp Vises

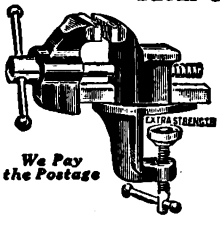

We Pay the Postage

Usually Sold at Double Our Prices Elsewhere.

Sturdy frame. Jaws ground and polished. Steel screw, head and handle. Steel clamp screw with wide washer, clamps firmly to table or bench. We pay postage.

9R5588—State size.

Width, Jaws	Opens, In.	
1½ in	2	27c
2 in.	2¼	55c

Samson Heavy Duty Machinists' Vises

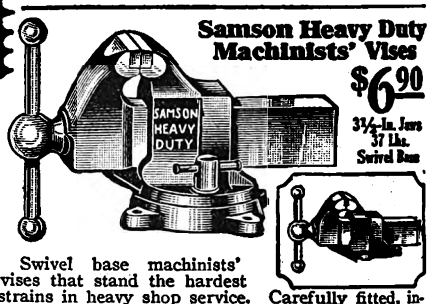

$6.90

3½-In. Jaws
37 Lbs.
Swivel Base

Swivel base machinists' vises that stand the hardest strains in heavy shop service. Carefully fitted, inserted tool steel faced jaws grip tightly and hold securely. Polished head. Bolts for attaching are furnished. Guaranteed highest quality machinists' vises at less than usual wholesale prices. *Shipped only by freight or express, not prepaid.*

With Swivel Base	Width Jaws, In.	Opens, In.	Wt., Lbs.	Each
99R5263	3½	5	37	$6.90
99R5264	4	6	51	7.95
99R5265	4½	6½	70	9.50
99R5266	5	7½	95	12.35
With solid base as shown in smaller illustration				
99R5253	3½	5	30	$4.85
99R5254	4	6	42	5.95
99R5255	4½	6½	58	7.60
99R5256	5	7½	77	8.90

"Little Giant" Clamp Vise

95c

Unexcelled for ordinary jobs about the home or farm. Just the vise for the motorist to clamp on running board. 2½-inch jaws are machined and fit perfectly; open 2½ inches. Has steel screw and cold rolled steel head and handle. The two steel slides guide the front jaw so that it opens and closes smoothly and freely. Steel clamp screw has large grip and wide washer so that it clamps firmly. Finished in red enamel. We pay the postage.

9R5566.....95c

Big Savings *for* Woodworkers

Heavy Work Bench

At a price less than the cost of material to you.

$5.65 Just what you want for your garage. Sturdy and inexpensive. Heavy top, 1¼-in. selected stock, kiln dried. Back guard and shelf are 1⅛ in. Pressed steel legs and crosspiece. Leg bottoms punched so bench can be screwed to floor. Length, 4 ft.; width, 15 in.; height, 32½ in. Bolts, nuts and lock washers included. Shipped unassembled. Easily put together. Shpg. wt., 50 lbs. Shipped only freight or express, not prepaid.

99R5420.....$5.65

Wrought Iron Bench Screws

68c 1x16½ In.

9R5568—State size.

For bench vises, fruit presses, etc. Machine cut threads. Wood handles. Screws for attaching included. We pay the postage.

Diam. In.	Lgth. In.	Each
1	16½	$0.68
1⅛	16½	.89
1¼	17½	1.10

Japanned Iron Quilt Frame Clamps

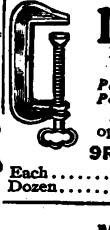

10c Each

We Pay the Postage

3-in. opening.

9R5570

Each.....$0.10
Dozen.....1.15

Universal Detachable Clamps

Specially designed clamp faces grip rigid and solid. ½-in. screw. Strong 3-in. handle. Attaches to timber up to 1½ in. thickness; 2 inches or more wide. We pay the postage.

9R5577...$2.10

Cabinetmakers' Steel Bar Clamps

$1.95 3-Ft.

T-shape steel bar, size 1⅛x⅛ inches, ⅝-inch wrought screw and malleable castings. We pay the postage.

99R5523—Opens 3 feet.....**$1.95**

99R5524—Opens 4 feet.....**$2.30**

98c Hercules Clamp Attachment

We Pay the Postage

Used with any length bar. Will fit wood bar 1⅝x2½ in. Set consists of one headpiece with heavy steel screw and one sliding jaw, with screws. We pay the postage.

9R5575—Without bar.....**98c**

Malleable Iron Clamps

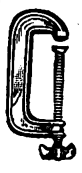

23c 3-In.

Have swivel head, cold rolled steel screw with cut threads. We pay the postage.

9R5571—State size.

Opens, In.	3	5	8
Each...	23c	50c	95c

Woodworkers' Vise

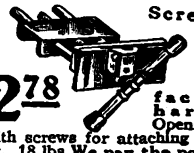

$2.78

Screw, cold rolled steel. Front jaw 10 inches wide, faced with hardwood. Opens 8 inches. With screws for attaching to bench. Wt., 18 lbs. We pay the postage

9R5500.....$2.78

Woodworkers' Improved Rapid Acting Vise

Usually $7.00 Elsewhere

Popular with carpenters, cabinet makers, wheelwrights, etc.; also universally used in manual training schools. The quick acting screw greatly speeds up the work. Guide bars and screws are of cold rolled steel. Jaws, 4x7 inches, open 9 inches. Bolts furnished. Wt., 26 lbs. Shipped only by freight or express, not prepaid.

9R5501.....$5.60

Digitized by Google

Save Five Dollars $$$$$ Now on a Powerful Forge

"Vulcan" Extra Duty Geared Forge

Smooth running, latest shop type. Burns soft coal, charcoal or coke. Oilight, dustproof gear case, helical cut gears. 10-in. fan case, 48 revolutions to 1 turn of crank, giving steady, powerful blast sufficient for all needs. Height to top of hearth, 31 in.; over all, 56 in.

Sold for cash only.

99R5050—With hood.....**$16.50**

Heavy Duty "Acme" Forges

For heavy jobs about the repair shop or farm. Runs quietly, gives powerful blast. Puts a welding heat on 4-inch iron in ten minutes. Heavy cast iron hearth, 32½x45½x3 in. Height, 64 in. 12 in. dustproof, oilight fan case. Blower head has high speed spindle with case-hardened end thrust ball bearing, helical cut gears.

99R5045
With hood. 1 tank. Shpg. wt., 342 lbs. Cash price.**$27.90**
Easy payment price..... **30.70**

99R5046—With hood. 2 tanks. Shpg. wt., 361 lbs. Cash price.....**$29.90**
Easy payment price..... **32.90**

Easy Payment Terms: $5.00 down and $5.00 a month. Use Time Payment Order Blank in Back of Catalog.

Forges above are shipped freight or express not prepaid

"Whirlwind" Geared Forges

Heavy Cast Iron Hearth

$6.40 And Up

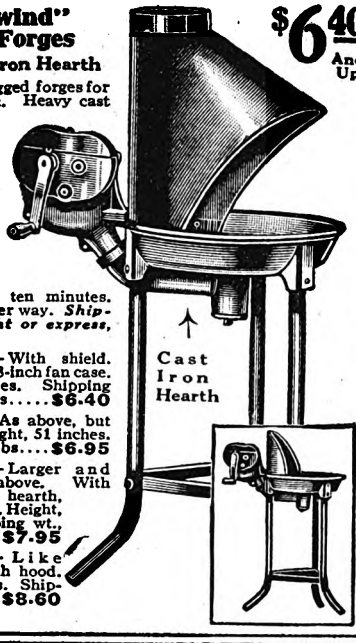

Substantial, rugged forges for garage and farm. Heavy cast iron hearth that will outlast two of the sheet steel type. Helical cut steel gears give smooth, easy, noiseless operation. Gear ratio, 48 to 1, produces steady high pressure blast that brings 3-inch iron bars to welding heat in ten minutes. Crank turns either way. *Shipped only freight or express, not prepaid.*

99R5029—With shield. 19-inch hearth. 8-inch fan case. Height, 40 inches. Shipping weight, 74 pounds.....**$6.40**

99R5028—As above, but with hood. Height, 51 inches. Shipping wt., 80 lbs....**$6.95**

99R5037—Larger and heavier than above. With shield. 22-inch, hearth, 7¾-inch fan case. Height, 40 inches. Shipping wt., 90 lbs.....**$7.95**

99R5036—Like 99R5037 but with hood. Height, 52 inches. Shipping wt. 99 lbs..**$8.60**

Smooth Running Blowers

At Less Than Usual Cost to Dealers

Satisfactorily fills all the needs of the small blacksmith shop. Gear ratio is 48 to 1. Accurately cut helical gears run in a bath of oil in dustproof, oilight case. Crank turns either forward or backward. Adjustable blower case. *Shipped only by freight or express, not prepaid.*

99R5000—Height, 42½ in.; 10½-in. fan case. Shpg. wt., 64 lbs. Piping and tuyere as illustrated.....**$8.20**

99R5001—Height, 47 in.; 12½-inch fan case. Blower head has spindle equipped with a case-hardened end thrust ball bearing. Three legs. Shpg. wt., 99 lbs. With piping and heavy anti-clinker tuyere.....**$11.95**

"Cyclone" Adjustable Ball Bearing Blower

Oilight and dustproof gear case. Gears are bronze and tool steel, accurately turned and fitted, assuring easy running and extra long wear. Extra heavy anti-clinker tuyere iron and complete piping. Heats iron more quickly than any other blower and with a considerable saving in fuel.

99R5005—Complete, as illustrated.....**$23.45**

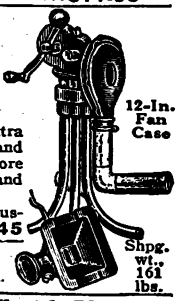

Blowers above are shipped freight or express, not prepaid.

Variable Speed Electric Blower

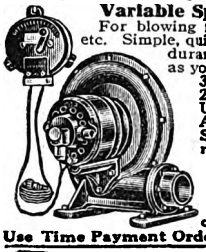

For blowing forge fires, furnaces, organs, etc. Simple, quiet; designed for power and endurance. Pressure can be cut as low as you wish. Height, 15 in.; outlet, 3 in. 7-speed regulator, 800 to 2,050 R. P. M. 10-ft. cord. Universal 110-volt D. C. or A. C. motor. Weight, 60 lbs. **Shipped freight or express; not prepaid.**

99R5006
Cash price.....**$34.95**
Easy pay't price **38.45**
Easy Payment Terms: $5.00 down and $5.00 a month.

Use Time Payment Order Blank in back of Catalog

"E-Z" Welding Compound

Welds at low temperature, gives a perfect joint on iron or steel.
We pay the postage.

9R3533—Contents, 1 lb..**20c**
9R3534—Contents, 5 lbs.....**69c**

Punch and Chisel Set

High carbon steel. Contains 2 chisels, 6 inches and 5¼ inches, 2 punches, 5¾ inches and 4¾ inches, and 1 marking punch, 4¾ inches. **We pay the postage.**

9R5740—Set of 5.....**39c**

9R5739—State size.

½-Inch Oil Tempered Tool Steel Cold Chisels	Diam.	Edge	
We pay the postage	½ in.	½ in.	5c
	⅝ in.	⅝ in.	9c
	¾ in.	¾ in.	25c

Steel Cutters

We pay the postage.

HOT CUTTER	COLD CUTTER
9R5784	9R5785
Cuts 1½ in.....69c	Cuts 1½ in....69c
9R5786	9R5787
Crucible steel....95c	Crucible steel..95c

Straight Lip Tongs

We pay the postage.

9R5788—20 inches long.....**55c**
9R5789—22 inches long.....**65c**

Farriers' Pinchers

Tempered polished jaws. Length, 14 in. Black handles. **We pay postage.**

9R5800.....**65c**
9R5802—As above but heavier, with stronger jaws.....**$1.35**

Bolt Tongs

We pay the postage.

For bolts, diam, in..	½	⅝	¾
Length, in.....	20	20	22
9R5790.....	62c	70c	79c

High Grade Hoof Parers

Full Polished

We Pay Postage

9R5760—Lgth., 12 in.....**$1.65**
9R5761—Lgth., 14 in.....**1.80**

Cutting Nippers

Polished tempered jaws. Black handles. Length, 14 inches. **We pay the postage.**

9R5801.....**79c**
9R5791—Full polished.

Length, inches.....	12	14
Each.....	$1.72	$1.98

Farriers' Tongs

50¢

14 inches long. **We pay the postage.**

9R5799.....**50c**

Highest Grade Anvils

Tempered right. Perfectly shaped. Fully guaranteed. If, after 30 days' trial you find it not the equal of any anvil you ever used, return it at our expense and we will refund full price and shipping charges. **Shipped freight or express (not prepaid).**

	Wt., Lbs.	Face, Inches	Hardie Hole	Prt'l Hole	Each
99R5779	70	3½x12¾	⅞ in.	½ in.	$ 9.00
99R5781	100	3½x12¾	⅞ in.	½ in.	12.90
99R5782	125	3¾x15⅝	⅞ in.	½ in.	16.10
99R5783	150	4 x16	1 in.	⅝ in.	19.35

Ball Bearing Hoof Shears

We Pay Postage

Lgth., 14 in. Interchangeable knives.
9R5765....**$3.65**
9R5767—Blades Pair.....**65c**

Farriers' Hammer

Highest quality Favorite pattern, correctly tempered. Full polished. Hickory handle. **We pay postage.**

9R5746.....**89c**

Farriers' Keystone Interchangeable Blade Knife

¾ in. wide, 4¼ in. long. Iron handle. **We pay the postage.**

9R5770.....**60c**

Cast Farm Anvil

Face is ground smooth and true and is well polished. **Shipped freight or express, not prepaid.**

99R5760—Weight, 50 pounds. Takes ⅝-inch hardie.....**$2.80**
99R5761—Weight, 70 pounds. Takes ¾-inch hardie.....**$3.90**

Straight Hardies

Tempered. Correctly proportioned. **We pay the postage.**

9R5779—Forged steel.

Shank	Each
⅝ in.	35c
¾ in.	40c
⅞ in.	49c
1 in.	55c

9R5780—Crucible steel.

Shank	Each
¾ in.	52c
⅞ in.	65c
1 in.	75c

3-Piece Leather Apron

$2.65

26x34 in. **We pay postage.**

9R3526..**$2.65**

Muleskin Apron

$2.95

28x36 in. **We pay postage.**

9R3527..**$2.95**

We Pay the Postage on All Merchandise on This Page Unless Otherwise Stated.

Lowest Prices on Horseshoeing Needs

"Ready to Wear" Horseshoes Toed and Heeled

Material is dead soft forged steel; can be shaped cold or hot. Ready to put on. Price includes nails for putting on. **State size. We pay the postage.**

9R3342–Front Shoes.

Size No.	Act. Wt., Pair	Pair
2	2½ lbs.	40c
3	3½ lbs.	48c
4	3¾ lbs.	52c
5	4¼ lbs.	62c
6	4¾ lbs.	76c
7	5⅝ lbs.	92c

9R3343—Hind Shoes.

Size No.	Act. Wt., Pair	Pair
2	2¼ lbs.	40c
3	2½ lbs.	48c
4	3⅝ lbs.	52c
5	4 lbs.	62c
6	4⅝ lbs.	76c
7	5¼ lbs.	92c

"Positive Fit" Drive Calk Horseshoes

For Heavy Draft Horses

No welding, simply nail them on. May be fitted hot or cold. **One punch size of calks should be purchased.** (See 9R3360). Home-made punch is not suitable. **State size. We pay the postage.**

9R3346—With nails and calks.

Size No.	Width	Length	Calk	Pair
4	5⅝ in.	6⅛ in.	½ in.	$0.98
5	6 in.	6¾ in.	½ in.	1.10
6	6⅛ in.	7⅛ in.	⅝ in.	1.35
7	6⅛ in.	7⅝ in.	⅝ in.	1.48
8	7⅛ in.	8⅛ in.	⅝ in.	1.65

How to Measure

Give A to B, and C to D plus ½ in., so shoe will extend beyond wall of foot at heel.

"Sure Foot" Screw Calk Horseshoes

Ready to wear, for light driving. Can reshape cold. With screw calks and nails. **State size. We pay postage.**

9R3339—Hind Shoes.
9R3338—Front Shoes.

Size No.	Size of Shoe Width	Length	Size of Calk	Per Pair
1	4½ x	5¼ in.	7/16 in.	58c
2	4¾ x	5½ in.	7/16 in.	62c
3	5 x	5¾ in.	7/16 in.	67c
4	5¼ x	6¼ in.	½ in.	72c
5	5½ x	6½ in.	½ in.	76c

Drive Calk Punch

For "Positive Fit" Horseshoes. Tool steel. Sizes, 9/16 and ⅝ inch. **State size. We pay the postage.**

9R3360
Each.....**36c**

Double End Calk Extractors

For "Positive Fit" Horseshoes. Extracts any size calk. **We pay the postage.**

9R3362
Each.....**74c**

Resetting Shells

Cold Drawn Hard Brass

For "Positive Fit" Horseshoes. Sizes, 9/16 and ⅝ inch. **State size. We pay postage**

9R3361
Box of 50.....**60c**

Horseshoe Calks

For "Positive Fit" shoes. **State size. We pay postage.**

Size, In.	9R3356 Drive Calks, Box of 50	9R3355 Screw Calks, Box of 50
⅜	.....	$0.95
7/16	.....	.05
½	.....	.10
½	.....	.20
½	$1.25	.20
⅝	1.32	.22

Drive Calks — Screw Calks

Horseshoe Nails

9R3303—We pay the postage.

Size	Length	5-Lb.
5	2 in.	79c
6	2⅛ in.	78c
7	2¼ in.	77c
8	2½ in.	76c

"Positive Fit" Horseshoe Outfit

One pair nippers, one hammer, one buffer, rasp, one knife and one pritchel. **We pay the postage.**

9R5806. **$3.40**

Iron Bars

Order by the Bar. Sold only in 16-foot bars. Order by the bar, **not by the pound.** Weights and lengths given may vary a trifle. **State size wanted. Shipped only freight or express, not prepaid.**

99R3500—Round iron. 16-ft. bars.

Size, In.	Wt., per Bar	Per Bar
⅜	6 lbs.	19c
½	11 lbs.	32c
⅝	17 lbs.	49c
¾	24 lbs.	70c

Flat Iron. 16-Foot Bars

Width, In.	99R3510 ⅛ Inch Thick Wt., Lbs.	Bar	99R3520 ¼ Inch Thick Wt., Lbs.	Bar	99R3530 ⅜ Inch Thick Wt., Lbs	Bar	99R3535 ½ Inch Thick Wt., Lbs.	Bar
¾	5	21c	10	33c	.....		.....	
1	7	25c	14	43c	20	$0.60	27	$0.83
1¼	..	....	17	53c	25	.73	..	....
1½	10	36c	20	61c	30	.88	40	1.15
2	14	49c	27	83c	40	1.15	54	1.54
3	..	....	..	....	62	1.76	82	2.29

Digitized by Google

"BIG MASTER MECHANIC'S" GARAGE SET

First Time Sold Under $10.00

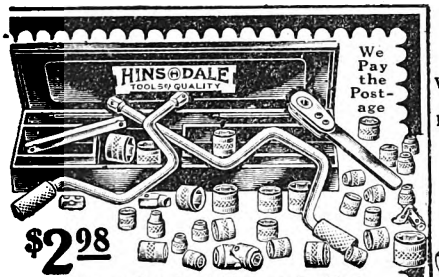

We Pay the Postage

$2.98

37-Piece Socket Wrench Set

Made of solid cold rolled high carbon steel, guaranteed not to break or twist out of shape. Rustproof cadmium finish. Sockets are tapered to fit into small openings. Set contains 19 hexagon sockets, 5/16 to 1¼ in., 10 square sockets, ¼ to ¾ in., 2 speeder wrenches, 1 long and 1 short extention bar, 1 ratchet wrench, 1 universal joint, 1 valve grinder and 1 screwdriver bit. **We pay the postage.**

9R5902—In fiber box.....**$2.98**
9R5901—In black enamel steel box.**3.65**

13-Piece Hinsdale Offset Handle and Ratchet Wrench Set With Pliers

For home, car or shop use. All pieces made of cold rolled steel, rust proof cadmium finish. 9 hex sockets, opening sizes, 7/16 to 7/8 inch, offset handle, short extension bar, ratchet wrench and 6-in. combination plier. Sockets tapered to get into small openings. Guaranteed not to twist, crack or break. Packed in green enamel steel box. **We pay the postage**

9R5873.....**$1.00**

General Purpose "S" Wrench Set

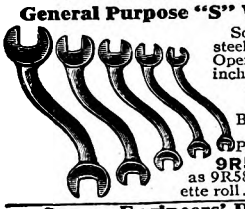

Solid drop forged steel. Hardened jaws. Openings, 7/8 to 1 1/8 inches. **We pay the postage.**

9R5814 Black finish.**69c**
9R5815 Polished jaws**92c**
9R5816—Same as 9R5815, with leatherette roll.....**98c**

Engineers' Double End Wrenches

Drop forged steel, hardened jaws, black lacquer finish. **We pay the postage.**

9R5819—State size wanted.

Size	Openings	Each
21	5/16 and 13/32 inch.	8c
23	15/32 and 1/2 inch.	11c
25	1/2 and 19/32 inch.	13c
27	19/32 and 11/16 inch.	16c
29	11/16 and 25/32 inch.	19c
31	25/32 and 7/8 inch.	23c
33	7/8 and 31/32 inch.	28c
35	31/32 and 1 1/16 inches.	34c
37	1 1/16 and 1 1/4 inches.	46c
39	1 1/4 and 1 7/16 inches.	53c

We Pay the Postage

Greatest Value Ever Offered in a Hinsdale Socket Wrench Set

$5.98

42 pieces—for every conceivable purpose—and every one absolutely guaranteed against defects. Guaranteed not to split, not to twist, not to break, not to rust! Made of solid cold rolled high carbon steel, rustproof cadmium finish. Sockets are finely machined to within 1/1000 of an inch, and beveled to fit into close places. Includes 19 hexagon sockets, 5/16 to 1¼ inches, 10 square sockets, 5/16 to 7/8 inch, 1 speeder wrench, 1 T-L handle wrench, 1 ratchet wrench, 1 long and 1 short extension bar, 1 universal joint, 1 valve grinder, 1 screwdriver bit and **5 chrome vanadium steel wrenches**, opening sizes, 7/16 to 15/16-inch. At our low price, this set, with its numerous quality features, is the biggest value we've ever known! **We pay the postage.**

9R5903—In sturdy metal box.....**$5.98**

CRESCENT-PATTERN WRENCHES

For square and hexagonal nuts. Angle head, thin jaws. Handle drop forged from **finest carbon steel** movable jaw of **special analysis tungsten steel. Hardened in oil and Tempered. Full polished head and jaws.** We pay the postage.

34c 4-Inch Single End

Size (length), inches.	4	6	8	10	12	15	18
Capacity, inches.....	½	¾	15/16	1⅛	1 5/16	1 11/16	2 1/16
9R5827—Single End.....	34c	39c	49c	65c	92c	$1.48	$1.98

Actual length, inches.. Equal to 2 single wrenches, as.....	6	8	10	12
Capacity, inches.....	4 and 6 in. ½-¾	6 and 8 in. ¾-15/16	8 and 10 in. 15/16-1⅛	10 and 12 in. 1⅛-1 5/16
9R5824—Double End.....	70c	85c	$1.12	$1.50

Genuine "Hinsdale" 5-Piece Chrome Vanadium Steel Wrench Set

Fully guaranteed not to bend of break; jaws will not spread. Chrome nickel finish with polished heads accurately milled. Opening sizes, 7/16-½, 9/16-19/32, 5/8-11/16, ¾-13/16 and 7/8-15/16-in.

9R5875—Set of 5 wrenches in metal holder.....**$1.75**
9R5810—Set of 5 wrenches in rubberoid roll..... **2.00**
9R5839—Single wrench. **State size. We pay the postage.**

Size, inch.....	7/16-½	9/16-19/32	5/8-11/16	¾-13/16	7/8-15/16
Each.....	27c	33c	45c	52c	67c

$4.50

We Pay the Postage

37-Piece "Hinsdale" Socket Wrench Set

37 pieces of cold rolled high carbon steel, rustproof cadmium finish. Includes ratchet wrench, long and short extension bars, two speeder wrenches, universal joint, valve grinder, screwdriver bit, 19 hex sockets, openings, 5/16 to 1¼-in., and 10 square sockets, openings 5/16 to 7/8 inch (all interchangeable). Sockets guaranteed not to break or twist out of shape. Tapered for small openings.

9R5854—In Steel box.....**$4.50**
9R5860—Steel box as shown in illustration. Enameled green. **We pay the postage.** Each....**79c**

16-Pice Hinsdale Socket Wrench Set

95c

We Pay the Postage

For home, car or shop use. A practical assortment including the most used sizes. Best construction, made of cold rolled high carbon steel. Rustproof cadmium finish. Guaranteed against breaking, splitting, twisting or rusting. Kit includes 12 hexagon sockets, 5/16 to ½ in., 3 square sockets 5/16 to 5/8 in., and 1 T-L handle wrench. Sockets tapered to get into small spaces. **We pay the postage.**

9R5900—In green enameled steel box.....**95c**

Perfect Grip Wrench Set

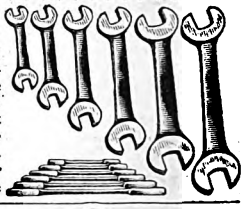

Six double end wrenches of drop forged tool steel. Angle heads with polished and tempered jaws. Set gives you twelve openings from 5/16 to 7/8-in. **We pay the postage.**

9R5811.....**65c**

Finest Quality Coe's Pattern Wrenches

9R5826—State size. **We pay the postage.**

Size, 6 inches.	Capacity, 7/8 inch.....	**$0.58**
Size, 8 inches.	Capacity, 1¼ inches.....	**.70**
Size, 10 inches.	Capacity, 1¾ inches.....	**.89**
Size, 12 inches.	Capacity, 2¼ inches.....	**1.15**
Size, 15 inches.	Capacity, 2½ inches.....	**1.55**
Size, 18 inches.	Capacity, 3½ inches.....	**2.00**
Size, 21 inches.	Capacity, 4 inches.....	**2.50**

PLIERS *for* EVERY USE

Fulton Combination Pliers

Slip Joint

Works quickly and easily. Holds securely. Drop forged steel, properly tempered. Nickel plated or black finish. We pay postage.

Length, inches.....	6	8	10
9R5832—Black finish.....	14c	24c	36c
9R5834—Full polished nickel plated..	28c	38c	55c

"Fulton Thin Nose" Slip Joint Pliers

Strong, durable drop forged steel, properly tempered. Polished, nickel plated. Thin nose. Adaptable for round or square surfaces. Adjustable to pipe ⅛ to ¾ in. in diameter. Length, 6 in. We pay the postage.

9R5830.....**29c**

Universal Slip Joint Pliers

Drop forged steel, polished nickel plated. Will hold flat, square or round work up to 1 inch in diameter. Length, 7 inches. Cuts heavy wire. **We pay the postage**

9R5828.....**37c**

Bernard Pattern Pliers

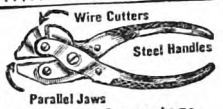

Drop forged jaws nickel plated. Flat nose. We pay the postage.

Length.....	5 in.	6 in.
9R5852.....	88c	$1.10

Fulton Klein Pattern Side Cutting Pliers

The "Klein" pattern is a favorite with linemen and others who know good pliers

Polished Head and Jaws

Forged from high grade crucible tool steel, hardened in oil and tempered. Carefully ground cutting edges, scored jaws, lap joint with knurled gunmetal finish handles, polished head and jaws. **We pay the postage.**

State length wanted.

9R5812—Regular grade, black finish.
Length, 6 inches.....**$0.33**
Length, 8 inches..... **.60**

9R5840—Extra quality, gunmetal finish.
Length, 6 inches.....**$0.75**
Length, 7 inches..... **.95**
Length, 8 inches..... **1.20**

Long Chain Nose Side Cutting Pliers

Handy in telephone or radio work

"Fulton" especially suitable for work in deep or narrow places. Drop forged, **best grade tool steel, cutting edges**, tempered and hardened. Gunmetal finished handles. Length, 5½ inches. **We pay the postage.**

9R5836—Extra grade.....**49c**
9R5817—Regular grade...**25c**

"Fulton" Diagonal Cutting Pliers

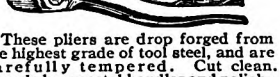

These pliers are drop forged from the highest grade of tool steel, and are carefully tempered. Cut clean. Knurled gunmetal handles and polished jaws. Length, 6 inches. **We pay the postage.**

9R5831—Extra grade....**65c**
9R5805—Regular grade..**35c**

Wire Splicing Clamps

Smooth, full polished Jaws

Length, 10½ in. For 4, 6 and 8 iron wire; 8 and 14 Brown and Sharp Sleeves; No. 12 Birmingham iron sleeve and No. 12 New British Copper sleeves. **We pay the postage.**

9R5844.....**$1.75**

Neverslip Wire Grip

Grips tightly. With swivel. Used with a tackle block and stretcher. **We pay the postage.**

9R5845.....**40c**

"Fulton" Wire Cutting Pliers

Button Pattern

38c 6-In.

Holds pipe or rods. Three highly tempered wire cutters. Great leverage and shear cut. Tempered steel. **We pay the postage.**

Length, inches.....	6	8	10
9R5837.....	38c	50c	68c

Fulton Combination Fencing Pliers

Drop forged tool steel. Cutting edge one side; hammer other. Double wire cutters. Cutting edge for hewing away wood when staple is imbedded. Length, 10 inches. **We pay the postage.**

Lgth., 10 In.

9R5841—Regular grade. All black. **83c**
9R5842—Extra grade. Polished head.....**$1.15**

"Fulton" Side Cutting Pliers

Forged Steel

Screw driver on one handle, reamer on other. **We pay the postage.**

Combination gas and wire

9R5838—Extra grade, 6 in.....**39c**
8 in.....**69c**
9R5851—Regular grade. Length, 7 in.....**33c**

Fulton Carpenters' Pinchers

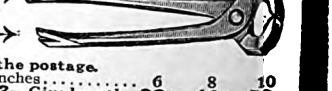

We pay the postage.

Length, inches.....	6	8	10
9R5833—Give length..	38c	49c	59c

Digitized by Google

Amazing Pre-Publication Offer

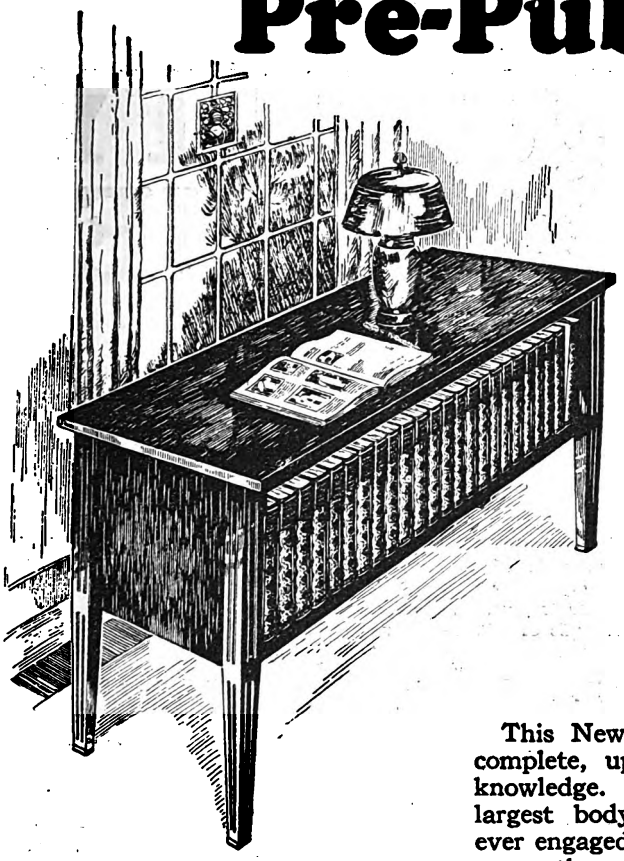

An Entirely New
ENCYCLOPAEDIA BRITANNICA
FOURTEENTH EDITION

Revised : Rewritten : Reset
Absolutely Up to the Minute

The New 14th Edition of the Encyclopaedia Britannica will be a *complete revision* of this famous work. It is the first entire rebuilding of the Britannica in nearly twenty years—radically different from any previous edition, and from any similar reference work.

This New 14th Edition will be a complete, up to date survey of *all* knowledge. It has been written by the largest body of eminent authorities ever engaged on a work of this kind—more than 2,500 famous men and women. It reflects the scholarship and the authority which have made the Britannica noteworthy for 160 years.

The First Simplified, HUMANIZED Encyclopaedia

Yet it will be written in simplified language, profusely illustrated, to make its knowledge available to every person of average intelligence.

In a word, the New 14th Edition will be *simplified, humanized.* A practical book for everyday use. Not alone for the scholar but for everyone—for the man in business or on the farm, for the engineer and the college professor, for the mother and for the woman of affairs, for the boy and girl in high school.

Built for this new age, for these interesting times, the New 14th Edition is a complete home library in itself. It brings the whole world, every branch of knowledge, to you. It answers questions—hundreds of thousands of them. It supplements a college education or takes the place of one.

Special Pre-Publication Offer

You will want this new up to date, humanized Britannica. And this special pre-publication offer, which is *the first official advertised announcement* of the New 14th Edition, makes it possible for you to purchase it at a great saving. Not merely a discount, but a *substantial saving* on the regular price of the New 14th Edition at the time sets will be available.

This means that if you order now you can get this marvelous new Britannica at the lowest price at which a new edition has been offered in fifty years.

Write Now for Book of Facts—FREE

There is not room here to give you all the information. But it is all in a FREE BOOK, with pictures of famous Americans writing for the new Britannica, superb color plates, maps, etc., and showing reproductions of bindings and easy terms of payment. Yours for the asking. Do it now, because the demand for this free book, one of the handsomest ever issued, is great and, as soon as the books are printed, this advance offer ends. So send in the coupon today—by the next mail, to make sure!

Humanized, Practical, American, Up to Date

The newness of this 14th Edition will surprise everyone. It is far ahead of its time.

Thousands of new articles on business, bookkeeping, agriculture, science, invention, home management, interior decorating, etc., etc.

Thousands of new illustrations.

Affairs of today covered by leading authorities on sports, radio, photography, aviation, etc.

Your order *now* means a big saving to you.

Beautiful solid mahogany bookcase table, as pictured, included at price.

More Complete—More Beautiful
Low Price
Easy Payments—Free Bookcase Table

Easy Terms of Payment

While this offer lasts (until date of publication) you make a substantial saving on the price of the New 14th Edition. Handsome solid mahogany bookcase table included with each set. Initial payment of only $5.00, the balance in convenient monthly amounts.

You can be one of the first to possess and use this great library of knowledge—new edition, completely revised, re-illustrated. Thousands of new articles; thousands of illustrations, many in color; new maps, etc.

MAIL THIS COUPON TODAY

SEARS, ROEBUCK AND CO.

Please send me, by return mail, without obligation on my part, free illustrated Booklet R3EB about the New 14th Edition of the Britannica; also details of your pre-publication offer, illustrations of different bindings in color, and full particulars of Easy Terms of Payment.

Name.....

Postoffice.....

State.....

Rural Route.....Box No.....
Please give both your Route and Box Number if on a Rural Route

Street Address.....

P151B-C-K-MN 3821

Digitized by Google

SAVINGS LIKE THIS PROVE THAT WE ARE LEADERS IN QUALITY *and* VALUE!

Figure it out for yourself! This beautiful square front Pedestal Lavatory for only $17.80! You simply couldn't get such a value as this from regular plumbing supply sources at even twice the price! And the reason is obvious. Plumbing supplies and heating equipment are usually sold by local dealers. They buy in small quantities at high prices. They add to the price they pay their own percentage of profit; and then YOU buy, paying the total cost—the price of costly selling!

How different it is at Sears! Sears prices are less than wholesale. They are often below most factory prices. Our tremendous buying power permits us to choose the pick of the World's supplies at far below usual factory prices. Moreover, we sell direct—saving hundreds of thousands of dollars—and we pass on these great savings to you!

The Seal of~ TRIPLE AAA QUALITY *Lifetime Quality*

You will find the above seal on every piece of plumbing enamelware that you purchase from Sears. It is the stamp of "Triple A A A" quality, our own registered trade mark backed by the World's Largest Store. It certifies that **every piece** has passed our own rigid inspection, and that it measures up to the most rigorous grading rules. The "Triple A A A" seal signifies high quality castings, lifelong enamel work, and master craftsmanship. But it means even more! It signifies lasting **satisfaction**—that you cannot purchase better fixtures of their type anywhere at any price. It indicates the reason why we can safely guarantee our wares to be of highest quality **material** and workmanship; that they will give **satisfactory service** when properly installed; that all goods received from us represent full value received.

Naturally hundreds of enthusiastic users write in to tell us of their satisfaction. Says Mr. H. C. Flora: "I have from you a Hercules furnace, range boiler, electric pump and complete bathroom outfit. I lose no opportunity of lauding the purchase of any commodity whatever from Sears;" and Mr. R. W. Schrock writes: "My new sink adds 95 per cent to the looks of my kitchen. I saved $31.00." (Addresses Furnished on Request.)

NEW Easy Payment Terms on All Plumbing and Heating Goods

When Total Order Amounts to $25.00 or More

Now you can have those fine plumbing and heating fixtures you've always wanted! Running water in the kitchen and barn; hot and cold showers, a spotless shining bathroom, a heating system that really heats—all at prices far below those charged elsewhere. And you need not pay cash in full with order. No need to save and wait, hoping that **some day** you can have these luxuries. Just choose the things you want now—and pay a few dollars down. Then pay as you use. That's the new Sears-Roebuck plan on all plumbing supplies and equipment, bathroom fixtures, kitchen sinks, laundry tubs, range boilers, heating plants, pipe and pipe fittings. Every bit of material you may need can now be combined in a single Easy Payment purchase, provided your order for Plumbing and Heating amounts to $25.00 or more. The table at the right shows you how the plan works. All articles shown on pages 822 to 841 are included in this great plan.

Turn over the pages of this great plumbing section. Invest in these fixtures which pay dividends in better health, greater comforts, higher realty values. A new bathroom installation will increase the value of your home at least $500.00. Your health will be better with the old outhouse abolished—your home more attractive with running water throughout. **And now you can do it—and save almost one-half!** Could an offer be fairer? A slight carrying charge is made for bookkeeping and accounting expense. But even at that you pay far below usual prices.

Let our Free Engineering Service estimate on a complete plumbing installation for you. Send us rough sketches of your basement, first floor and other floors with dimensions of the rooms and heights of the ceilings. Give distance from basement floor to roof, and the distance of water source to house. Write also for our FREE book, "Instructions for Installing Modern Plumbing Systems," C7777R. This shows you how to save still more by installing this equipment yourself.

You Can Buy $25.00 Worth of Plumbing Supplies and Heating Equipment or More on the Following Easy Payment Plan:

If Cash Price of Your Order Amounts to	Add to Cash Price for Easy Payment Terms	First Payment With Order	Monthly Payments
$ 25.00 to $ 30.00	$ 3.00	$ 5.00	$ 4.00
30.01 to 40.00	4.00	5.00	5.00
40.01 to 50.00	5.00	5.00	5.00
50.01 to 60.00	6.00	6.00	6.00
60.01 to 70.00	7.00	7.50	7.50
70.01 to 80.00	7.50	9.00	8.00
80.01 to 90.00	8.50	10.00	8.00
90.01 to 100.00	10.00	12.00	8.00
100.01 to 125.00	12.50	15.00	9.00
125.01 to 150.00	15.00	18.00	11.00
150.01 to 175.00	17.50	22.00	12.00
175.01 to 200.00	21.00	26.00	13.00
200.01 to 225.00	24.00	30.00	14.00
225.01 to 250.00	27.00	34.00	15.00
250.01 to 275.00	30.00	38.00	16.00
275.01 to 300.00	33.00	42.00	17.00

Use Time Payment Order Blank in Back of Catalog

To take advantage of our Easy Payment Terms it is necessary that you hold title to property in which equipment is to be installed.

Write for an especially attractive terms offer on purchases over $300.00.

Digitized by Google

WORLD'S GREATEST VALUES IN MODERN BATHROOM OUTFITS

See Opposite Page for Easy Payments

Install The "Fairview" Yourself

This is our lowest priced outfit; yet the materials and craftsmanship are the finest obtainable. It differs from our higher priced outfits only in style. Install it yourself in any room 6x8 feet or larger. Free Engineering Service will guide you. Write for our Free Plumbing Instruction Book shown below.

BATHTUB is 5 feet long, 30 inches wide over rim at top and 16 inches deep. Height from floor to top of tub, 22 inches. Made of cast iron, coated inside with white porcelain enamel, painted one coat of white filler outside and has 3-inch roll rim. Latest style improved quick compression bath cock, 1½-inch connected waste and overflow and two ½-inch supply pipes to floor, all brass, nickel plated and polished.

LAVATORY is 18 inches from front to back, 21 inches wide and has 8-inch high back and roll or turnover rim with apron, 4 inches deep. Bowl, 10½x14½ inches. Soap cup cast in top directly above overflow. 1¼-inch trap with outlet, two compression faucets with china tops, marked "Hot" and "Cold," and two ⅜-inch supply pipes. All trimmings of the latest design, made of brass, nicely nickel plated.

CLOSET—The closet combination is the special feature of this bathroom outfit. Has siphon washdown bowl of vitreous earthenware; highly polished mahogany finish seat, with nickel plated brass hinges and large capacity white china tank with china handle flush lever and nickel plated supply pipe to floor. This vitreous china tank is artistically designed. It is a beautiful, sanitary closet outfit that is easily kept clean and white and will add greatly to the appearance of your bathroom.

Shipped from SOUTHERN WISCONSIN. Not prepaid. Shipping weight, 548 pounds.

42R3664½—Fairview Bathroom Outfit (bathtub, lavatory and closet), with lavatory supply and waste pipes to wall, as illustrated.. **$55.45**

42R3665½—Fairview Bathroom Outfit (bathtub, lavatory and closet), with lavatory supply and waste pipes to floor..... **55.95**

If wanted with supply and waste pipes threaded for iron pipe, add $1.50 extra.

HIGH QUALITY-LOW PRICED PEDESTAL TUB OUTFIT

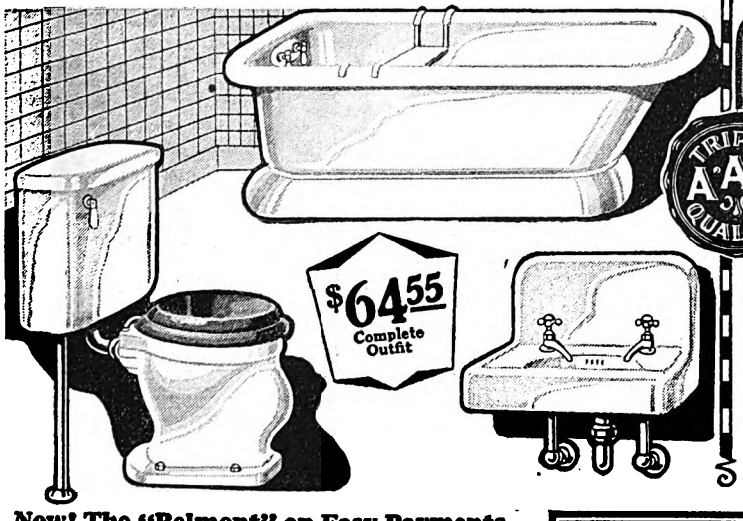

Now! The "Belmont" on Easy Payments

Save one-third over prices elsewhere on the beautiful "Belmont." Increase the value of your home at least $400.00. Now easier than ever to own this luxurious outfit. See opposite page for Easy Payment Terms. Complete instructions enable you to install it yourself, thus saving even more. Flawless, dustproof base bathtub and square lavatory are special features of this outfit.

BATHTUB is a beautiful sanitary fixture mounted on a dustproof cast iron base. Dust or other foreign substances cannot collect beneath this tub. Makes it easy to keep your bathroom clean. Tub is cast iron, white porcelain enameled inside, painted one coat white iron filler paint outside. Length, 5 feet. Width, 30 inches. Depth, inside, 16 inches. Height, 22 inches. Fitted complete with nickel plated connected waste and overflow, latest design nickel plated rapid compression bath cock, and nickel plated supply pipes to floor. Bath cock has white china handles, lettered "Hot" and "Cold."

LAVATORY is 18x24 inches with 10-inch back and deep apron. 11x15-inch bowl. Made of cast iron with soap cup cast in top. Inside of bowl, top, back and outside of apron glazed with genuine white porcelain enamel, 1¼-inch trap with outlet to wall or floor, two compression cocks with china tops, marked "Hot" and "Cold," and two ⅜-inch supply pipes to wall or floor. All fittings of brass, nicely nickel plated.

CLOSET is same as furnished with our Fairview outfit described above.

42R3678½—Outfit complete (bathtub, lavatory and closet), with lavatory pipe to wall, as shown. **$64.55**

42R3679½—Outfit complete (bathtub, lavatory and closet), with lavatory pipes to floor..... **65.00**

Shipped from SOUTHERN WISCONSIN. Not prepaid. Shipping weight, 630 pounds.

If wanted with waste and supply pipes threaded for connecting to iron pipe, allow $1.50 extra.

Prices do not include Bathtub Seat. For Bathroom Trimmings see page 827.

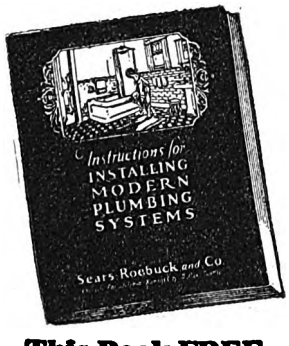

This Book FREE

Sears Modern Plumbing Systems are easy to install. This 42-page book, sent free upon request, tells you HOW. Ask for Plumbing Instruction Book C7777R. It makes everything so plain that now anyone can do the work. If you've never done work of this kind; no matter. We show you every step. You can't go wrong.

OUR HIGHEST GRADE QUALITY OUTFIT

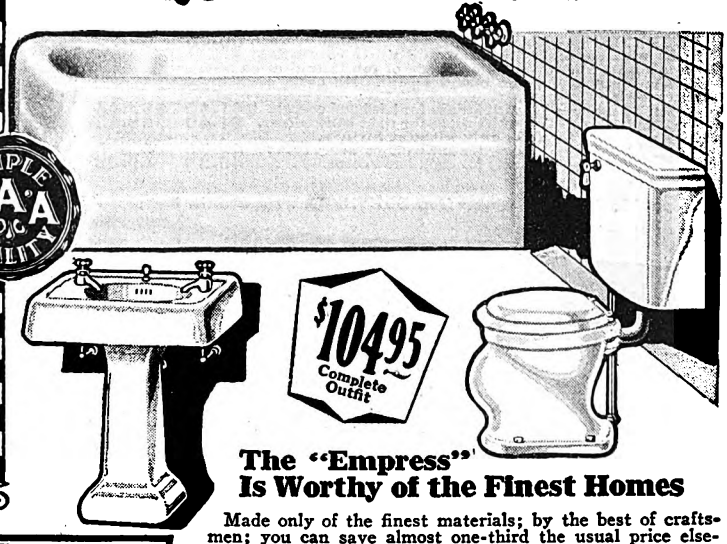

The "Empress" Is Worthy of the Finest Homes

Made only of the finest materials; by the best of craftsmen; you can save almost one-third the usual price elsewhere of such a set. Our Easy Payment Plan enables you to pay as you use it. See our Easy Payment Plan on opposite page.

BATHTUB is 5 feet long, 30 inches wide over all at top and 17 inches deep inside. This beautiful corner bathtub is cast in one solid piece; genuine white porcelain enamel all over. It is designed to be built in solid, in the corner of the room, as shown. Illustration shows tub in right hand corner. Can also be furnished for left hand corner, if desired. Waste and supply fittings are of solid brass, concealed in the wall so that only the controlling knobs and china handles protrude.

LAVATORY is of the square pattern, with top measuring 20 inches from front to back, and 24 inches wide. Square pedestal. Inside, top and apron of lavatory and pedestal are coated with white porcelain enamel. 1¼-inch trap with outlet to floor or wall. Has latest improved pop-up waste; two latest style compression cocks with china handles, marked "Hot" and "Cold," and two ⅜-inch supply pipes. All trimmings solid brass, nickel plated.

CLOSET has siphon washdown bowl, of vitreous earthenware, and chinaware tank. Seat is of solid birchwood with hand rubbed ivory-white finish, fitted with nickel plated brass hinges. China handle flush lever, nickel plated; ⅜-inch supply pipe from tank to floor.

Shipped from SOUTHERN WISCONSIN. Not prepaid. Shipping weight, 712 pounds.

Outfit With Lavatory Fittings to Wall.

42R3666½—Outfit complete, with bathtub for right hand corner..... **$104.95**

42R3667½—Outfit complete, with bathtub for left hand corner..... **104.95**

Outfit With Lavatory Fittings to Floor.

42R3668½—Outfit complete, with bathtub for right hand corner..... **105.45**

42R3669½—Outfit complete, with bathtub for left hand corner..... **105.45**

Digitized by Google

HIGHEST-QUALITY BATHROOM

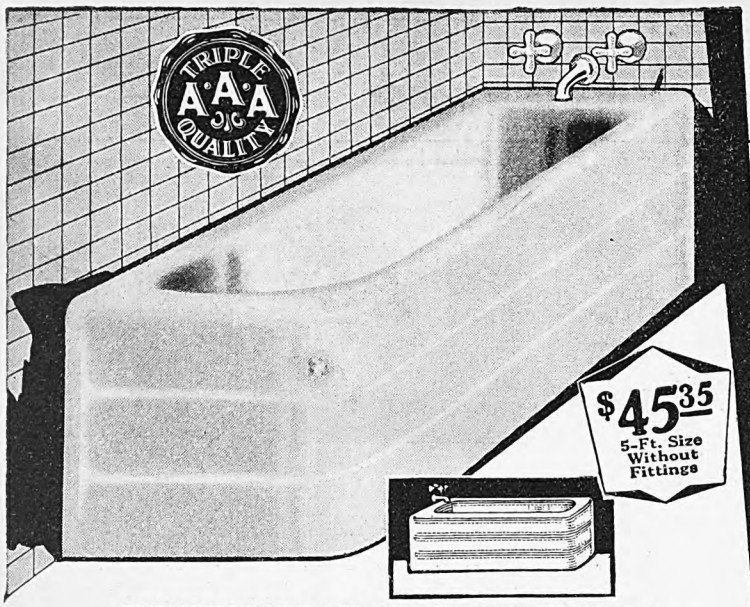

VENETIAN Built-In Corner Bathtub

This beautiful corner bathtub is the last word in sanitary bathroom fixture design. Entire tub is coated both inside and outside with high quality genuine white porcelain enamel. Waste and supply fittings are solid brass, concealed in the wall so that only the controlling knobs and the nickel plated brass water spout protrudes. Tub is 30 inches wide over all. Furnished for right or left hand corner. Large illustration shows tub for right hand corner. Small illustration shows tub for left hand corner. **Read specifications below carefully and be sure to order correct tub.** Shipping weights: 5-ft. size, 515 lbs.; 5½-ft. size, 570 lbs. **For iron pipe threads add 50c to price of tub complete.**

This tub is furnished with over-rim spout as illustrated, or with spout on inside of tub. The first two tubs quoted below have over-rim spout, china wall controls for hot and cold water, connected waste and overflow with chain and stopper.

	Length, 5 Ft.	Length, 5½ Ft.
42R3725½—Tub with fittings for left hand corner	$58.45	$62.50
42R3726½—Tub with fittings for right hand corner	58.45	62.50

Tubs with concealed overflow and waste controlled by knob on wall. Spout is on inside of tub instead of on wall, like Roanoke Tub on opposite page. No chain or rubber stopper necessary.

42R3684½—Tub with fittings for left hand corner	$61.40	$65.45
42R3685½—Tub with fittings for right hand corner	61.40	65.45

Prices below are for tubs only without fittings.

42R3704½—Tub only for left hand corner	45.35	49.00
42R3705½—Tub only for right hand corner	45.35	49.00

Shipped by freight or express from SOUTHERN WISCONSIN. Not prepaid

For EASY PAYMENTS on Plumbing and Heating SEE PAGE 822

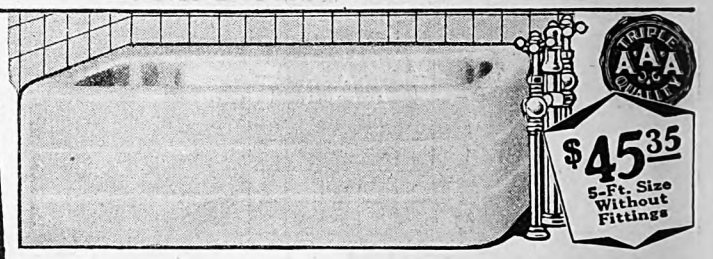

PRINCETON Built-In Bathtub

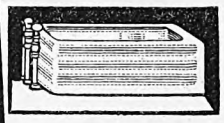

This tub is similar to our Venetian tub at left, except that it has exposed fixtures instead of concealed fixtures. These beautiful nickel plated brass fixtures standing exposed at end of tub, as shown, give it a distinctive touch of beauty and excellence which will add wonderfully to the appearance of your bathroom. Furnished for right or left hand corner. Both styles listed below. **Be sure to order correctly. Shipped by freight or express from SOUTHERN WISCONSIN. Not prepaid.**

Tub Is 30 Inches Wide Over All		For Left Hand Corner, Like Large Illustration		For Right Hand Corner, Like Small Illustration	
Lgth., Feet	Shpg. Wt., Lbs.	42R3817½ Complete	42R3819½ Tub only, Without Fittings	42R3818½ Complete	42R3820½ Tub only, Without Fittings
5	543	$64.50	$45.35	$64.50	$45.35
5½	590	68.60	49.00	68.60	49.00

For iron pipe threads add 50c to price of tub with fittings.

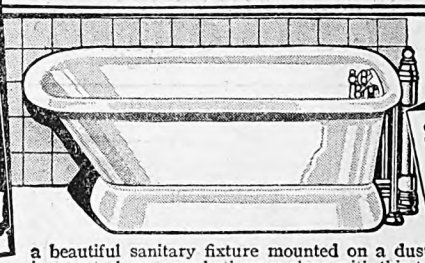

MARQUETTE Sanitary Bathtub

Stylish design with base. This is a beautiful sanitary fixture mounted on a dustproof cast iron base. It is easy to keep your bathroom clean with this tub. Cast iron, white porcelain enameled inside, painted one coat white iron filler paint outside. Width, 30 inches; depth, inside, 16 inches; height, 22 inches. Fittings include standing waste with china lifting knob lettered "waste," rapid compression bath cock and supply pipes to floor, all brass, nickel plated.

For iron pipe connection add 50c to price of tub complete.

Shipped by freight or express from SOUTHERN WISCONSIN. Not prepaid.

Length, Feet	Shpg. Wt., Lbs.	42R3696½ Tub Complete	42R3697½ Tub only Without Fittings
4½	334	$36.50	$25.35
5	387	36.95	25.85
5½	418	39.45	28.00

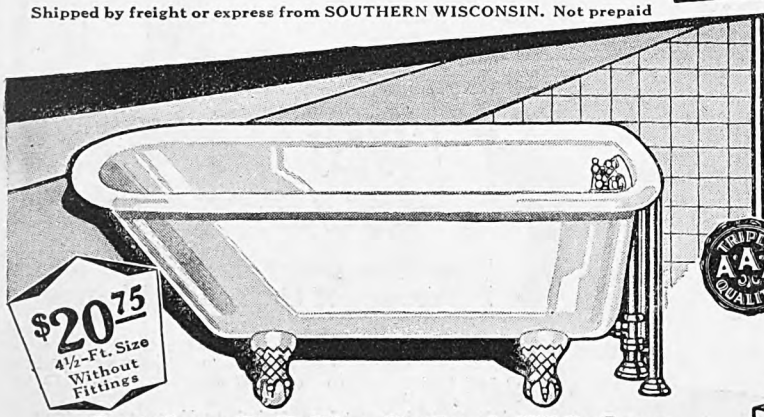

Cast Iron Roll Rim Bathtub With Legs

Heavy cast iron one-piece bathtub. Heavily coated inside and over rim with genuine white porcelain enamel. Outside painted one coat of white iron filler paint. Furnished with or without fittings, as quoted below. Fittings include latest style quick compression bath cock with white china handles marked hot and cold. Connected waste and overflow and offset pipes to floor. All of these fittings are of solid brass, heavily nickel plated. Depth, 16 inches; height, 22 inches. **Shipped by freight or express from SOUTHERN WISCONSIN. Not prepaid.**

BROOKSIDE BATHTUB—Standard Width Tub. 30 inches wide over all. Width of rim, 3 inches.

30 Inches Wide Over All		42R3680½ Enameled Inside, Painted Outside, Complete	42R3681½ Same as 42R3680½ With Legs But No Fittings
Length, Feet	Shipping Wt., Lbs.		
4½	290	$26.75	$20.75
5	320	26.95	20.95
5½	350	29.95	23.95

IRVING BATHTUB—Narrow Width Tub for use in narrow bathrooms. Width of rim, 2 inches.

Tub Is 26 Inches Wide Over All		42R3692½ Enameled Inside, Painted Outside, Complete	42R3693½ Same as 42R3692½ With Legs But No Fittings
Length, Feet	Shipping Wt., Lbs.		
4½	252	$26.75	$20.75
5	298	26.95	20.95

NOTE—Fittings are necessary to connect pipes. **For iron pipe threads add 50c to price of tub with fittings.**

Bathtubs and Lavatories shown on these pages are easily installed. Write for our complete Plumbing Instruction Book C7777R.

For Steel Bathtubs and Heaters, see page 827.

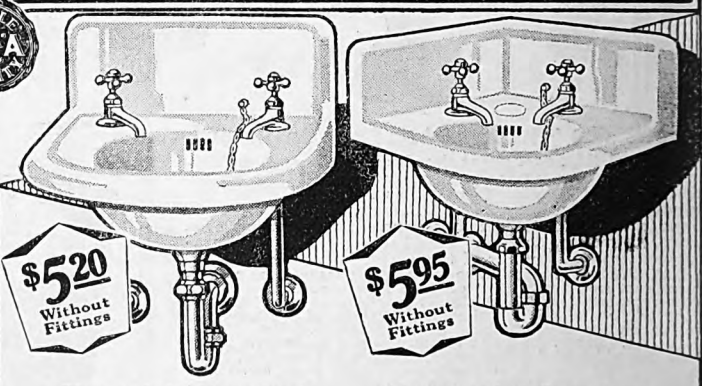

Champlain Lavatory

Cast iron genuine white porcelain enameled. Fittings include compression basin cocks with white china index buttons, metal plug and trap and supply pipes to floor or wall. All fittings solid brass, nickel plated. **Size of slab, 17x19 in., 10x14-in. bowl. Back, 6 in. high.** Shipping weight, 66 pounds.

42R3720½—With fittings to wall as shown..... $9.25
42R3721½—With fittings to floor..... $9.75
42R3722½—Lavatory only..... 5.20

Pocahontas Lavatory

Length on side, 16¾ inches. Bowl, 10x14 inches. Back, 6 inches high. Cast iron, genuine white porcelain enameled. Fittings include compression basin cocks, metal plug and trap and supply pipes to wall or floor. All fittings solid brass, nickel plated. Shpg. wt., 70 lbs.

42R3772½—With fittings to wall, as shown..... $9.95
42R3773½ — With fittings to floor..... $10.45
42R3774½—Lavatory only..... 5.95

Shipped by freight or express from SOUTHERN WISCONSIN.....Not prepaid.

If iron pipe threads are wanted on the supply and waste connections of Lavatories add 50c to price of lavatory complete with fittings.

Digitized by Google

LOWEST PRICES! EQUIPMENT

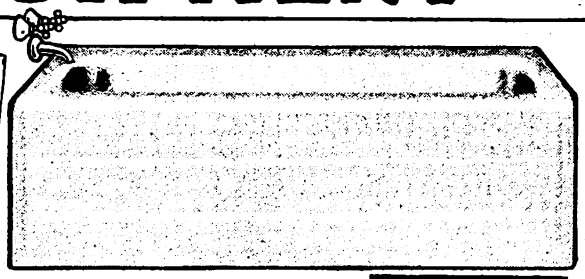

$39.35 4½-Ft. Size Without Fittings

ALHAMBRA Built-In Recess Bathtub

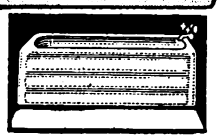

This beautiful tub is truly a masterpiece of the designers. Entire tub coated, inside and out, with high quality genuine white porcelain enamel. Waste and supply fittings solid brass, concealed in the wall, so only controlling knobs and nickel plated brass water spout protrude. Tub, 30 inches wide, over all. **Read specifications below carefully and be sure to order correct tub.** Shipping weights: 4½-foot size, 450 pounds; 5-foot size, 487 pounds; 5½-foot size, 540 pounds. **Shipped from SOUTHERN WISCONSIN. Not prepaid.**

First two tubs listed below have over-rim spout, china wall controls for hot and cold water, connected waste and overflow with chain and rubber stopper.

	Length, 4½ Ft.	Length, 5 Ft.	Length, 5½ Ft.
42R3766½—Tub with fittings at left hand end...	$51.85	$53.75	$58.25
42R3767½—Tub with fittings at right hand end..	51.85	53.75	58.25
Tubs with concealed overflow and waste controlled by knob on wall. Spout is on inside of tub instead of on wall, like Roanoke Tub at bottom of this page. No chain or rubber stopper necessary.			
42R3715½—Tub with fittings at left hand end...	54.80	56.25	60.65
42R3716½—Tub with fittings at right hand end..	54.80	56.25	60.65
Prices below are for tubs only, without fittings.			
42R3729½—Tub only without fittings. Has tappings for fittings at left hand end.....	39.35	40.75	44.75
42R3730½—Tub only without fittings. Has tappings for fittings at right hand end.....	39.35	40.75	44.75

For iron pipe threads add 50c to price of tub complete.

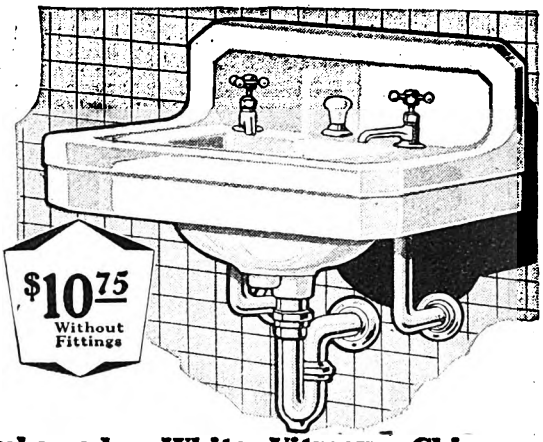

$10.75 Without Fittings

Ambassador White Vitreous China Lavatory

Genuine white vitreous china flawless quality—at one-half the usual price asked elsewhere! No other material used in manufacture of plumbing fixtures has acid and chemical resisting properties equal to white vitreous china. Many medicines and toilet waters, etc., contain chemicals which are destructive to the fine finish on enameled iron lavatories. That's why white vitreous china lavatories are now becoming so popular. This lavatory will retain its beautiful smooth, white finish. It will never become pitted, rough or discolored, should medicines or other chemicals be accidentally spilled or splashed on it. Will not crack, craze or peel. One-piece construction and careful firing assures strength and long service. Easy to clean and keep clean. Wide top slab panels provide ample room for toilet articles. Fittings include compression basin cocks with china index buttons lettered "Hot" and "Cold," metal plug, trap and supply pipes to wall or floor, and china knob pop-up waste. All fittings are solid brass, nickel plated. Size of slab, 18x20 inches. Bowl, 11x15 inches. Back, 6 inches high. **Not prepaid.**

42R1870¼—With fittings to wall as shown. Shipping weight, 90 pounds..... **$17.75**
42R1871¼—With fittings to floor. Shipping weight, 95 pounds..... **18.25**
42R1872¼—Lavatory only, without fittings. Shipping weight, 75 pounds..... **10.75**

For iron pipe threads add 50c to price of lavatory with fittings.

For EASY PAYMENTS on Plumbing and Heating SEE PAGE 822

Concealed Shower Bath Outfit

Install this handsome fitting, and enjoy real shower luxury. Just the thing for a strictly up to date bathroom. Includes nickel plated brass shower head with ball and socket swivel joint for wall attachment. 1-inch nickel plated brass curtain rail with wall flanges, curtain rings, and good quality white duck curtain, 6 feet long, all the necessary pipe connections to connect the hot and cold water from the standard concealed bathtub fixtures to the shower head, and two brass control valves with china handles marked "hot" and "cold"; also china escutcheons to cover valve stems where they protrude through the wall. May be installed with either tiled wall or on ordinary plaster and paint enameled wall. Shower head and valve handles only protrude. **We pay the postage.**

42R2041¼—5 feet..... $11.65
5½ feet..... 12.00

As above, except has "L" shape curtain rod and long curtain used with built-in corner tubs. **We pay the postage.**

42R2051¼—5 feet..... $15.00
5½ feet..... 15.45

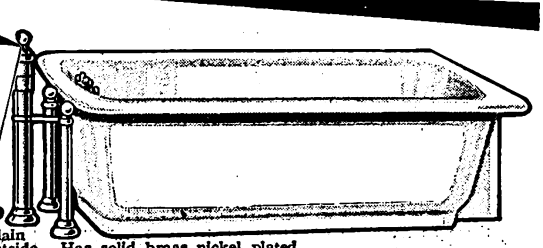

$26.65 4½-Ft. Size Without Fittings

VIRGINIA Built-In Bathtub

Cast iron white porcelain enamel inside, painted outside. Has solid brass nickel plated standing waste and overflow with a china lifting knob lettered "waste." Nickel plated brass supply pipes to floor and nickel plated latest style quick compression bath faucet with white china handles marked hot and cold. Furnished for either right or left hand corner, as illustrated. **Be sure to order correctly.**

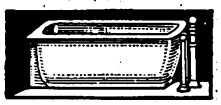

Decidedly Handsome		For Right Hand Corners Like Large Illustration		For Left Hand Corner Like Small Illustration	
Lgth., Feet	Shpg. Wt., Lbs.	42R3785½ Complete With Fittings	42R3787½ Tub Only, Without Fittings	42R3786½ Complete With Fittings	42R3788½ Tub Only, Without Fittings
4½	362	$37.75	$26.65	$37.75	$26.65
5	406	39.95	28.75	39.95	28.75
5½	460	43.65	32.00	43.65	32.00

For iron pipe threads add 50c to price of tub with fittings.

Shipped from SOUTHERN WISCONSIN. Not prepaid.

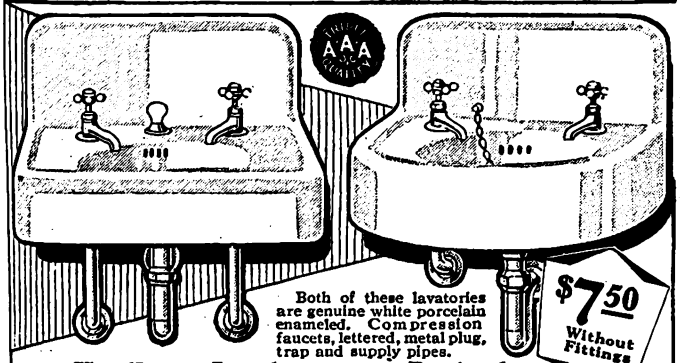

Both of these lavatories are genuine white porcelain enameled. Compression faucets, lettered, metal plug, trap and supply pipes.

$7.50 Without Fittings

Hawthorne Lavatory

Slab, 17½x21 in. Bowl, 10x14 in. Back, 8 in.	With Pop-Up Waste	With Stopper and Chain
Shpg. wt.	110 lbs.	107 lbs.
With Wall Fittings	42R3753½ $14.65	42R3750½ $12.15
With Floor Fittings	42R3754½ $15.15	42R3751½ $12.65
Without Fittings	42R3755½ $7.90	42R3752½ $7.90
Slab, 18x24 in. Bowl, 11x15 in. Back, 10 in.	**With Pop-Up Waste**	**With Stopper and Chain**
Shpg. wt.	115 lbs.	113 lbs.
With Wall Fittings	42R3738½ $16.25	42R3732½ $13.95
With Floor Fittings	42R3739½ $16.75	42R3733½ $14.45
Without Fittings	42R3740½ $9.35	42R3734½ $9.35

Shipped from SOUTHERN WISCONSIN. Not prepaid.

Pentwater Lavatory

Shipping weight, 80 pounds.
Slab, 17x19 in., Bowl, 10½x 13½ in., Back, 6 inches.
42R3741½—With fittings to wall as shown..... $10.35
42R3742½—With fittings to floor..... $10.85
42R3743½—Without fittings..... $6.25

Slab, 18x21 in., Bowl, 10½x 14½ in., Back, 8 inches.
Shipping weight, 96 pounds.
42R3744½—With fittings to wall as shown..... $11.65
42R3745½—With fittings to floor..... $12.15
42R3746½—Without fittings..... $7.50

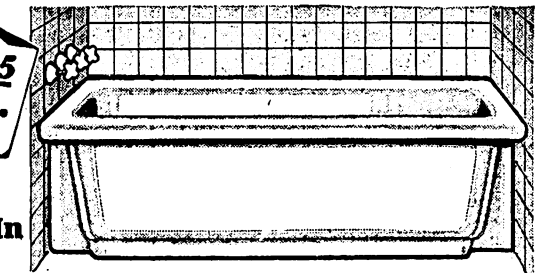

$26.75 4½-Ft. Size Without Fittings

ROANOKE Recess Built-In Bathtub

This tub is the same as our Virginia Built-In Tub described above, except that it is designed to be built in at both ends and one side as shown. Tub is white porcelain enameled inside and painted outside and is furnished with fittings for either right hand or left hand end. Large illustration shows tub with fittings at left hand end.

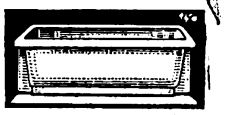

Shipping weights: 4½-ft. size, 371 lbs.; 5-ft. size, 418 lbs.; 5½ ft. size, 465 lbs.

Shipped from SOUTHERN WISCONSIN. Not prepaid.

	Length, 4½ Ft.	Length, 5 Ft.	Length, 5½ Ft.
42R3931½—Tub with fittings at left hand end.....	$40.80	$43.00	$46.75
42R3932½—Tub with fittings at right hand end.....	40.80	43.00	46.75
Prices below are for tubs only, without fittings.			
42R3933½—Tub only, without fittings. Has tappings for fittings at left hand end.....	26.75	28.75	32.00
42R3934½—Tub only, without fittings. Has tappings for fittings at right hand end.....	26.75	28.75	32.00

For iron pipe threads add 50c to price of tub with fittings

Digitized by Google

MODERN QUALITY CLOSETS

PRICES BEYOND ALL COMPETITION

For EASY PAYMENTS on Plumbing and Heating SEE PAGE 822

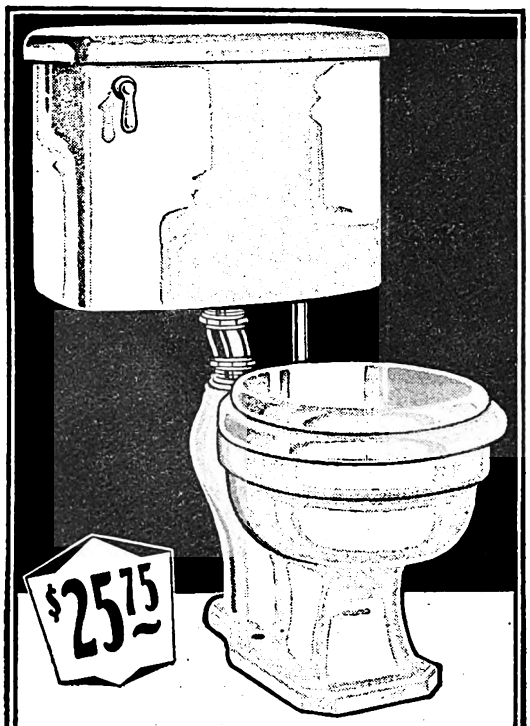

Avondale Closet Outfit

Similar to our Fairfield Closet Outfit described at the right, except bowl is of siphon jet pattern instead of siphon washdown, almost noiseless in its flushing action. Siphon jet bowl, in addition to the regular siphon flushing action, has small jet which projects a solid stream of water at high velocity through the trap of bowl in the same direction as flow of water, so that flushing action is greatly enhanced. Equipped with fine quality genuine white celluloid coated seat, hand rubbed finish. This beautiful sanitary outfit is one of our finest and will add wonderfully to the appearance of your bathroom. Now offered at this unusual price. **Install it yourself and save more.** Shipping weight, 150 pounds. **Not prepaid.**

42R2009¼.....**$25.75**

Oakdale Closet Outfit

Same as Avondale Closet Outfit described and illustrated above, except it is equipped with beautiful mahogany finish seat. Shipping weight, 150 lbs.

42R2001¼.....**$23.95**

42R1877¼—China Tank only, to fit siphon jet bowl. Shipping weight 68 lbs.. **11.25**

42R1898¼—Siphon Jet Bowl only, Vitreous earthenware. Shpg. wt., 57 lbs... **11.95**

Not prepaid.

$4.60 ~ Post-paid

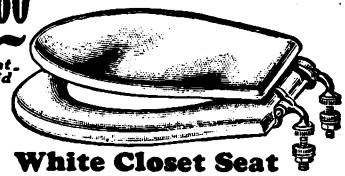

White Closet Seat

There's genuine beauty and sanitation in this gleaming white closet seat. Real hand rubbed white celluloid coating over solid birchwood. Will not crack or discolor and is easy to keep clean. Sanitary as a piece of chinaware. Snowy white, it harmonizes with your other bathroom fixtures. Heavy brass nickel plated bar hinge fits any standard closet bowl. **We pay the postage.**

42R1864¼.....**$4.60**

$2.80 ~ Post-paid

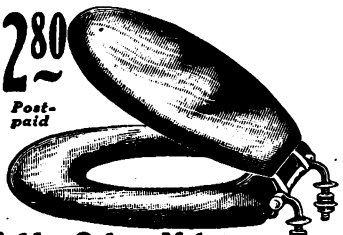

Golden Oak or Mahogany Finish

Hand rubbed finish. Nickel plated brass hinge. Easily attached to any closet bowl. **We pay the postage.** **$2.80**

42R1866¼—Golden oak.....

42R1867¼—Mahogany finish.....**$2.85**

All complete Closet Outfits, also separate closet tanks or bowls, are shipped by freight or express from our store, NOT PREPAID.

We pay the postage on all other merchandise on this page, unless otherwise stated.

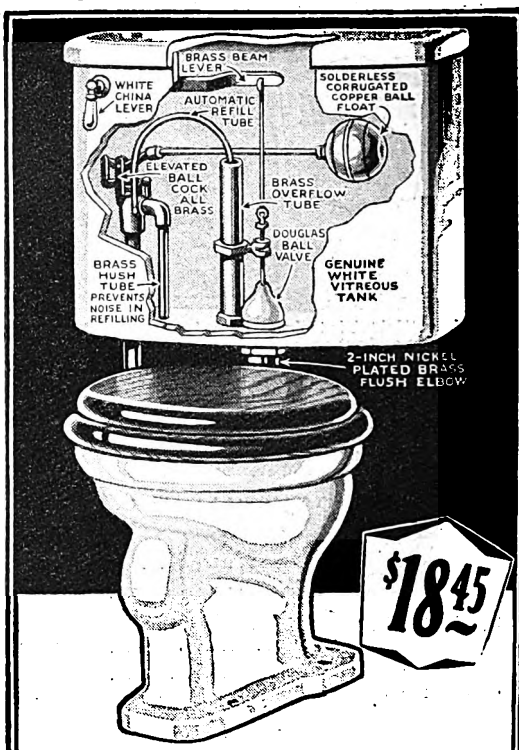

Fairfield Closet Outfit

Here is a first class closet outfit at an amazingly low price. Tank and bowl are of beautiful white vitreous china with all the newest improvements. **Tank** has latest improved brass flushing mechanism, copper ball float and compound lever ball cock. Has Douglas ball type flushing valve with overflow and refill tube, white china lever pull, and nickel plated brass supply tube to floor. **Seat** is beautifully finished in mahogany with solid brass bar hinge, nickel plated and polished. **Bowl** is of the siphon washdown type. Tank connects to bowl with 2-inch solid brass nickel plated elbow. Nickel plated brass screws and washers attach bowl to floor. Easy to install. Supply pipe threaded for ⅜-inch iron pipe; no extra charge. Shipping weight 130 pounds. **Not prepaid.**

42R2000¼—Complete with fittings.....**$18.45**

Ridgeland Closet Outfit

Same as our Fairfield Closet Outfit described above, except that it has a beautiful snow white celluloid coated seat to match tank and bowl. White seat adds greatly to appearance of your bathroom. **$20.25**

42R2008¼—Shipping weight, 130 lbs.

42R1894¼—Siphon Washdown Bowl only. Vitreous earthenware. Shpg. wt., 44 lbs.. **5.95**

42R1876¼—China Tank only, to fit siphon washdown bowl. Shpg. wt., 68 lbs.. **10.95**

Not prepaid.

GLENCOE CLOSET OUTFIT

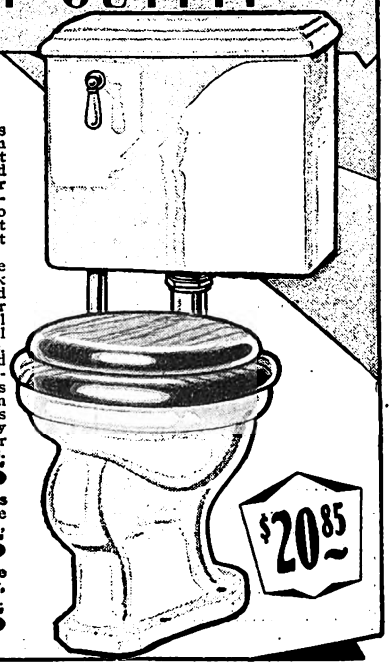

Refixture at This Great Saving

Save almost one-half over prices elsewhere on this fine porcelain closet outfit! Now offered at prices far below what you would have to pay your local dealer for equal quality. Only our tremendous buying power enables us to give such high grade equipment at such a low price. Install it yourself and save still more.

Has sanitary cast iron genuine white porcelain enameled tank equipped with latest improved brass flushing mechanism. Copper ball float, compound lever ball cock, brass overflow and refill tube and Douglas ball flush valve. China lever pull and nickel plated brass supply pipe to floor. Genuine siphon washdown vitreous earthenware bowl, quieter than the ordinary washdown. Seat is beautifully finished in mahogany and has nickel plated brass bar hinge. Shipping weight, 130 lbs. **Not prepaid.**

42R2002¼.... **$20.85**

42R2010¼—Outfit same as above, except with genuine white celluloid covered seat. Shpg. wt., 130 lbs. **Not prepaid**..... **$22.95**

42R1880¼—Cast Iron White Porcelain Enameled Tank only, for siphon washdown bowl. Shpg. wt., 80 lbs. **Not prepaid**..... **$12.95**

Fire Extinguishers Should Be in Every Home

$1.88 Post-paid

Protect Your Family

A quick acting liquid fire extinguisher for the home, shop or office. Contains 1 quart carbon tetrachloride, the most efficient chemical known for fire fighting. Equally effective in all fires, including oil, grease and gasoline. Extremely simple in operation; just pull the extinguisher from the hook and throw the fire killing contents into the flames. So easy to handle that a child can operate it, yet so efficient that it is worthy of a place wherever a fire hazard exists. Protect your loved ones and your home by placing one of these fire fighters wherever there is danger of fire. Comes complete with hook for attaching to wall. **Mailable.**

42R898—We pay the postage **$1.88**

Hercules Fire Extinguisher

$10.75 ~

Approved by the National Board of Fire Underwriters.

One of the most effective fire extinguishers on the market. Puts fire out almost instantly. Contains liquid chemical. Must be kept where temperature does not get below freezing. Generates gas which quickly smothers flame. Capacity, 2½ gallons. **Not mailable. Shipped by freight or express. Not prepaid.** Shipping wt., 21 lbs.

42R900¼..... **$10.75**

42R899—Soda and acid recharge packed in wood box. **Not mailable. Shipped by freight or express. Not prepaid.** Shipping weight, 3 pounds.....**65c**

Self Acting Hopper Closet

$8.75 ~ Automatically flushes bowl when seat is pressed down. For basements, factories and places where there is no danger of freezing. Not frostproof. Especially suited for public places, etc. Cast iron bowl, porcelain enameled inside and painted outside. Solid oak seat. For ½, ⅝ or ¾-inch lead pipe. This bowl has no trap. 4-inch soil pipe trap 42R1540¼ should be placed under it. Shpg. wt., 47 lbs. **Not prepaid.**

42R1647¼—Complete..... **$8.75**

For iron pipe connection add 50c.

Brass Ball Cock

For low closet tank. Complete with copper ball float and rod as shown. **We pay the postage.**

42R454... **$1.30**

Anyone Can Easily Install It

Rubber Ball Valve

Has brass insert with standard thread for attaching to valve stem.

42R324—We pay the postage.

2 -inch 22c
2½-inch 25c
2¾-inch 29c

For Indoor Chemical Closets See Pages of Drug Sundries or Refer to Index.

Digitized by Google

SAVE MONEY HERE ON MODERN BATHROOM FIXTURES

White Enameled Bath Stool

Strong and well made of steel. Has beautiful white finish. Cork covered top. Rubber tipped legs. Practical, sanitary and attractive. 15 inches high. Diameter, top, 11 inches. Should be in every bathroom. We pay the postage.
42R202¼..... **$1.58**

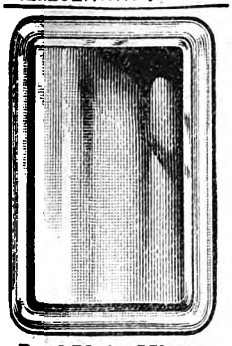

Bevel Plate Mirror

Made of high quality polished and beveled plate glass. Frames are of wood and are beautifully finished in snow white enamel. These mirrors are especially appropriate for your bathroom.

42R299¼—Oblong Style. We pay the postage.
Size, 12x16 inches.....$4.25
Size, 12x20 inches..... 4.75
Size, 14x24 inches..... 6.40

White Bathtub Seat

Hooks over rim of tub. Hardwood, beautifully finished in white enamel. Steel hooks nickel plated and rubber covered to protect enamel on tub. We pay the postage.
42R263..... **$1.08**

Snow White Porcelain Enamel

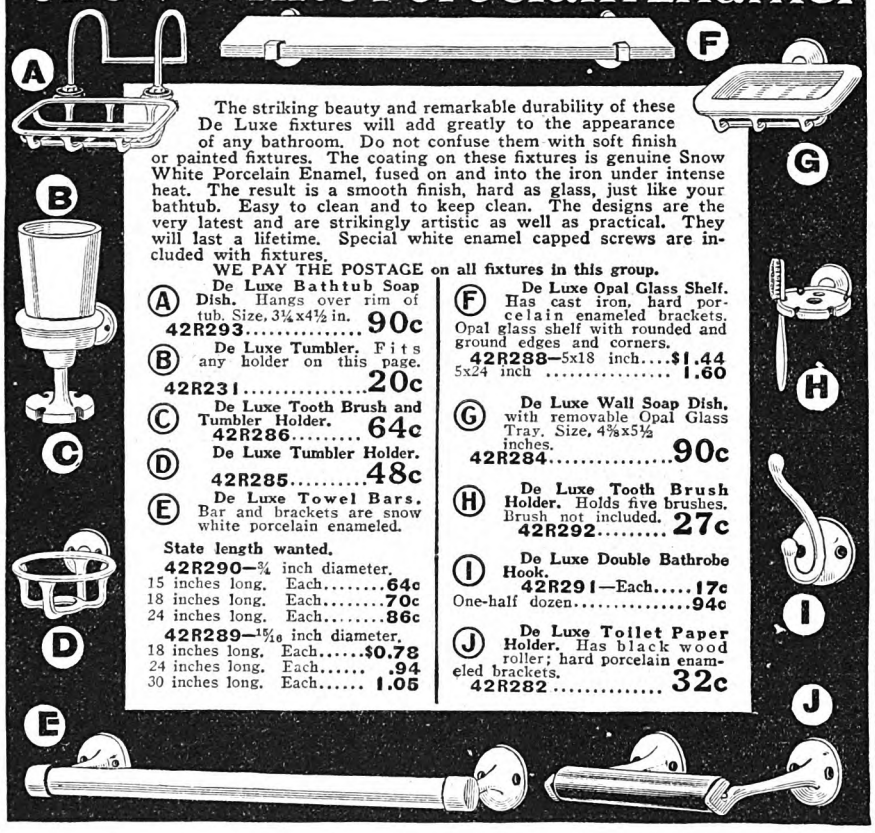

The striking beauty and remarkable durability of these De Luxe fixtures will add greatly to the appearance of any bathroom. Do not confuse them with soft finish or painted fixtures. The coating on these fixtures is genuine Snow White Porcelain Enamel, fused on and into the iron under intense heat. The result is a smooth finish, hard as glass, just like your bathtub. Easy to clean and to keep clean. The designs are the very latest and are strikingly artistic as well as practical. They will last a lifetime. Special white enamel capped screws are included with fixtures.

WE PAY THE POSTAGE on all fixtures in this group.

(A) De Luxe Bathtub Soap Dish. Hangs over rim of tub. Size, 3¼x4½ in.
42R293..... **90c**

(B) De Luxe Tumbler. Fits any holder on this page.
42R231..... **20c**

(C) De Luxe Tooth Brush and Tumbler Holder.
42R286..... **64c**

(D) De Luxe Tumbler Holder.
42R285..... **48c**

(E) De Luxe Towel Bars. Bar and brackets are snow white porcelain enameled.

State length wanted.

42R290—¾ inch diameter.
15 inches long. Each.....64c
18 inches long. Each.....70c
24 inches long. Each.....86c

42R289—15/16 inch diameter.
18 inches long. Each.....$0.78
24 inches long. Each..... .94
30 inches long. Each..... 1.05

(F) De Luxe Opal Glass Shelf. Has cast iron, hard porcelain enameled brackets. Opal glass shelf with rounded and ground edges and corners.
42R288—5x18 inch....$1.44
5x24 inch 1.60

(G) De Luxe Wall Soap Dish, with removable Opal Glass Tray. Size, 4⅜x5½ inches.
42R284..... **90c**

(H) De Luxe Tooth Brush Holder. Holds five brushes. Brush not included.
42R292..... **27c**

(I) De Luxe Double Bathrobe Hook.
42R291—Each..... 17c
One-half dozen..... 94c

(J) De Luxe Toilet Paper Holder. Has black wood roller; hard porcelain enameled brackets.
42R282..... **32c**

68c

High Grade Bath Spray

Has 3-inch nickel plated brass sprayhead with rubber ring protector easily attached to bathtub faucet. Five feet ⅜-inch red rubber tubing. We pay the postage.
42R258..... **68c**
Same as above, except has 4-inch sprayhead, corrugated hose and rubber friction lock. We pay the postage.
42R259..... **$1.00**

Shower Outfit

$7.10

Easily attached to any bathtub. Just the thing for taking a nice cool, invigorating shower before leaving the tub. Easily attached in a few minutes. Fits bathtub faucet. Made of brass, nickel plated. 24-inch curtain ring, rubber tube and screws to fasten to wall. A strictly high grade outfit. Has heavy 8-ounce fabric curtain. Should not be confused with cheaper outfits having 4-ounce curtains.

42R200 We pay the postage..... **$7.10**
42R203—Same as above, except with beautiful colored rubberized cloth curtain. Has beautiful patterns in pleasing soft colors. The very latest. We pay the postage..... **$9.10**

NICKEL PLATED BRASS FIXTURES

42R265¼—¼-Inch Clear Crystal Glass Shelf. Plate glass with rounded and ground outside edges and corners. Nickel plated brass brackets.
We pay the postage
5x18 in.....$1.08; 5x24 in.....$1.15

We Pay Postage on merchandise shown on this page unless otherwise stated

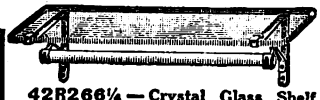

42R266¼—Crystal Glass Shelf and Towel Bar. Same as 42R265¼, except has glass towel bar under shelf.
We pay the postage
5x18 in....$2.10 5x24 in....$2.40

Soap Holder

Removable opal glass dish. Size, 4x5½ inches. We pay the postage.

42R213..... **70c**

Soap Dish

Held between faucets with springs. Size, 4¼x6 inches. We pay the postage.
42R219..... **73c**

For other Soap Dishes see Hardware pages or refer to Index.

Clear Crystal Glass Towel Bars

Have Nickel Plated Brass Posts

42R250	42R251
⅝ in. in diameter.	1 inch in diameter.
We pay the postage	We pay the postage
15-inch length.....72c	18-inch length....$1.16
18-inch length.....78c	24-inch length.... 1.27
24-inch length.....84c	30-inch length.... 1.45

Bathtub Soap Dish. Fits over rim of tub. Size, 4x5¼ inches. We pay the postage.
42R223..... **59c**

Nickel Plated Brass Towel Bars

42R242	42R243
½ in. in diameter.	⅝ in. in diameter.
We pay the postage	We pay the postage
15-inch length....47c	15-inch length....62c
18-inch length....50c	18-inch length....67c
24-inch length....59c	24-inch length....82c

Toilet Paper Holder

Made of brass, nickel plated, with black wood roller. We pay the postage.
42R276..... **25c**

Double Arm Towel Bar

Handy for kitchen or bathroom. Has two swinging arms or bars. Strongly built, of solid brass, nickel plated. Must not be confused with the ordinary wooden type. Length over all, about 12 inches. We pay the postage.
42R256..... **86c**

PORTABLE BATH OUTFIT-Folding Tub and Heater

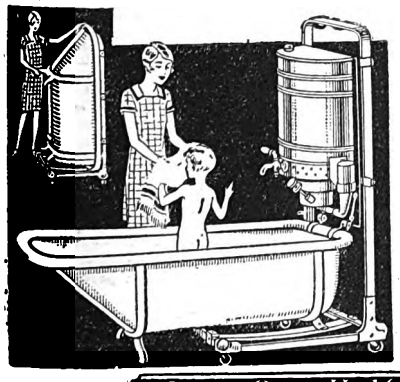

For Homes Without Running Water

A HOT BATH IN A JIFFY!

One—Two—Three and your bath is ready! Just fill the heater tank with water and light the burner. Water heats sufficiently for bath in thirty minutes. The water runs right into the tub by simply opening the faucet. When finished simply fold it up and roll it away into a closet. No plumbing is necessary. This is really the very last word in bathing comfort and convenience for homes without running water.

Tub is 5 feet long and 27½ inches wide. This is a strictly high grade tub. It is made of galvanized sheet steel with steel roll rim and should not be confused with cheap competitive steel tubs which have wood rims that soon deteriorate. Entire tub is covered with paint enamel, handsome and sanitary. Has 6-foot length of hose which you can attach to the water outlet and let the water run outdoors.

Water heater holds twelve gallons of water. Burns kerosene (coal oil), and will heat the room so you can bathe in comfort even in the coldest weather. Has heavy galvanized steel inner casing covered with an outer casing of light nickel plated sheet steel highly polished. The entire outfit is on roller bearing rollers. It folds up into small space and can be quickly pushed out of the way into some convenient storeroom or clothes closet. Shipped from DETROIT, MICH. Unmailable. Shipped by freight or express not prepaid.
42R3815⅓—Shipping weight, 165 pounds..... **$42.75**
See Our Easy Payment Plan, Page 822.

White Sheet Steel Bathtub

Painted inside and out with white enamel. Has heavy gauge steel roll rim. Light in weight, easily moved about. It may be connected up permanently in your building the same as the heavier cast iron tubs, or it may be used as a portable tub without plumbing pipes. Has white enameled connected waste and overflow threaded for 1-inch iron pipe. Bath cock or supply pipes not included. Shipped from DETROIT, MICH. Unmailable. Shipped by freight or express, not prepaid.

42R3701⅓	42R3702⅓	42R3703⅓
Size.....5 ft.	5 ft. 6 in.	6 feet
Shpg. wt..80 lbs.	85 lbs.	90 lbs.
Each...$12.35	$12.95	$14.50

Digitized by Google

Digitized by Google

# of Glistening White Porcelain Enamel
Lighten Your Work and Beautify Your Kitchen

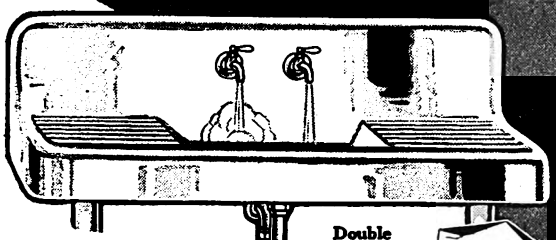

Arlington Sink

Double Drain Board

$44.75 60-In. Size, Without Fittings

Save about one-half on this fine new sink! Endorsed by thousands of plumbers and home owners. All the space you want for dishes and kitchen utensils. Deep splashless sink compartment. Genuine "Triple AAA" porcelain enamel. Easy to keep clean. Furnished complete with two painted cast iron legs, adjustable for height, and concealed hangers. Back, 12 inches high. For porcelain enameled legs instead of painted, add $2.75. **Not prepaid.**

For swinging spout sink faucet outfit with opal glass soap dish, add $2.60 to price of sink complete.

Length, over all	60 in.	74 in.
Size of sink	22x22 in.	22x26 in.
Drain boards	22x19 in.	22x24 in.
Shipping weight	396 lbs.	437 lbs.

Be Sure to State Size Wanted	Size, 60 in.	Size, 74 in.
42R3836⅓—Sink, as shown, with legs and nickel plated faucets and trap to wall	$48.95	$64.35
42R3837⅓—Sink with legs and nickel plated faucets and trap to floor	49.55	64.95
42R3838⅓—Sink with legs, no fittings	44.75	55.40

Elmwood Sink

Double Drain Board sink similar to above, except instead of apron front has roll rim like Delaware sink on opposite page. Made in one size only. Length, over all, 62 inches. Sink, 20x24 inches. Drain Boards, 20x19 inches. Shipping weight, 330 pounds.

42R3812⅓—Complete with legs and nickel plated faucets and trap to wall $33.95
42R3813⅓—Complete with legs and nickel plated faucets and trap to floor $34.55
42R3814⅓—Sink with legs, no fittings 29.95

Shipped from SOUTHERN WISCONSIN. Not prepaid.
For iron pipe threads add 50c to price of sink with fittings.

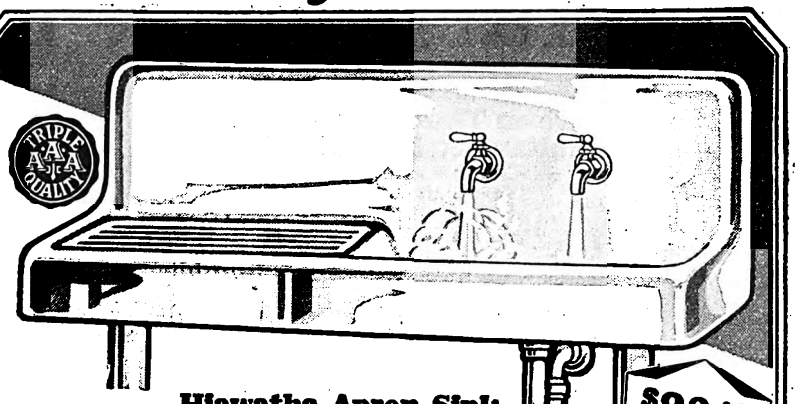

Hiawatha Apron Sink

$23.40 42-In. Size Without Fittings

Here is one of the most popular sinks you could possibly select. Its snowy whiteness will add to the appearance of any kitchen. Cast iron in one piece; genuine white porcelain enameled. Back, 12 inches high above drain board. Has deep 6-inch apron as shown. Large, roomy drain board provides plenty of space for dishes, pots and pans. Furnished complete with concealed wall hangers and two cast iron adjustable painted legs. Fittings include ½-inch flanged faucets with white china handles, marked "Hot" and "Cold". Has latest improved boltless sink strainer and 1½-inch trap to floor or wall. All fittings solid brass, nickel plated. For porcelain enameled legs instead of painted, add $2.75.

Illustration shows sink with left hand drain board. Also furnished with right hand drain board.
Be sure to order correct sink. For iron pipe threads add 50c to price of sink with fittings.

Shipped from SOUTHERN WISCONSIN. Not prepaid.

Entire Length	42 in.	48 in.	52 in.
Size of sink	20x22 in.	20x26 in.	20x28 in.
Drain board	20x18 in.	20x22 in.	20x24 in.
Shipping weight	263 lbs.	295 lbs.	306 lbs.

Note—At an extra charge of $2.60 over price of sink complete we can furnish our new style swing spout faucet with white glass soap dish, illustrated on page 836.

Length of Sink	With Right Hand Drain Board: 42R3888⅓ Sink, Complete With Fittings to Wall Cash Price	42R3890⅓ Sink, Complete With Fittings to Floor Cash Price	42R3892⅓ Sink Only With Legs, No Fittings Cash Price	With Left Hand Drain Board: 42R3889⅓ Sink, Complete With Fittings to Wall Cash Price	42R3891⅓ Sink, Complete With Fittings to Floor Cash Price	42R3893⅓ Sink Only With Legs, No Fittings Cash Price
42	$27.95	$28.55	$23.40	$27.95	$28.55	$23.40
48	33.30	33.90	27.30	33.30	33.90	27.30
52	34.85	35.45	30.00	34.85	35.45	30.00

For EASY PAYMENTS on Plumbing and Heating SEE PAGE 822

Hercules Water Softener

$75.85

Now at Low 1929 Prices
Sold on Easy Payments

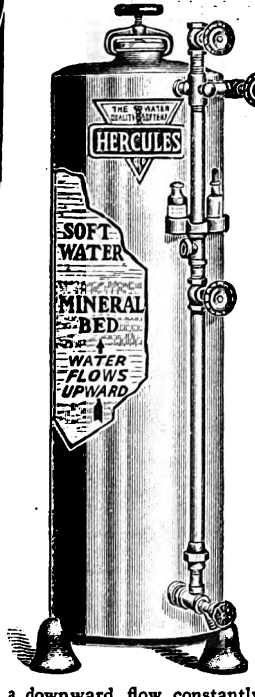

No housewife needs to be told the many advantages of pure soft water in the home. It lightens every household task and effects a big saving in time, labor and supplies. For bathing, shaving, shampooing, laundering, cleaning, and cooking, soft water is constantly needed.

The Improved Hercules Softener takes all the hardness out of water. It is better than a cistern and costs less.

The Hercules Water Softener is installed in the basement, and the hard water piped so as to pass through it. As the water passes through the mineral bed in the softener, all the hardness is caught and held. The mineral absorbs the hardness like a sponge absorbs water. No chemicals are added—just the hardness is removed. The mineral in time takes up all the hardness it can hold. It is then necessary to put about 10 pounds of salt in the softener, which releases the hardness and is flushed to the sewer with the salt. Salt must be added every two to four weeks, depending on the amount of hardness in the water. The mineral does not lose its efficiency; it is permanent, because it is insoluble in water and will continue to soften water for years. "20,000 grain capacity" means long runs without frequent regeneration. The "upward flow principle" means greater softening efficiency, as it keeps the grains of mineral loose with all sides exposed to the water, whereas a downward flow constantly presses down on the grains and packs them more closely together. The handy testing outfit tells you in a jiffy when the softener needs salting. Size of tank, 14 inches in diameter; height of shell, 48 inches; guaranteed to stand 125 pounds pressure. The fittings are ¾ inch in size. The valves are the best obtainable. A 3-inch brass plug with rubber seated gasket on head of tank; 2 cubic feet of high capacity, white synthetic mineral.

Hercules Water Softeners are shipped complete with valves, etc., as shown. Any handy man can easily install it by making a few simple pipe connections. Shipping weight, 420 pounds.
42R2520⅓ **$75.85**

For Easy Payment Terms see page 822. **Shipped from factory warehouse in NORTHERN INDIANA. Not prepaid.**

42R1465¼—Hercules Water Softener Salt. Prepared especially for water softener use. Comes in 100-lb. bags. **Not prepaid.**
Per bag **$1.45**

Hercules Kerosene Burning Blue Flame Water Heater

$20.75

Gives all the advantages of city gas for heating water simply and economically. To light the burner simply apply a match. No generation or pre-heating required. Gives steady blue flame without noise or smoke. Can be regulated high or low as desired, or let it burn low constantly and have plenty of hot water always. As only the vapor off the burner is consumed, the wick itself will give lasting service with no more attention than an occasional wiping off with a soft cloth. Burns 13 to 19 hours on a gallon. Has four ⅜-inch copper coils connected to brass manifolds top and bottom. Unquestionably it is one of the most efficient and economical water heaters on the market. Shipping weight, 52 lbs. **Not prepaid.**
42R1828¼ **$20.75**

Flat Rim Kitchen Sinks

$2.50 And Up

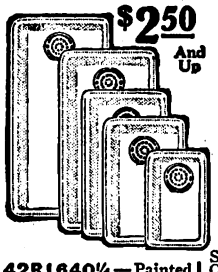

Fine, inexpensive cast iron sinks. Use with pitcher spout pump, built-in drain board and back. Made with flat rim. Round inside sanitary corners. Nickel plated strainer. Threaded for 1¼ or 1½-inch iron waste pipe, 25c extra. **Not prepaid.**

42R1642¼ Porcelain enameled inside, painted outside.

42R1640¼—Painted inside and out.

Size, over all	16x24	18x30
Shpg. wt., lbs.	37	54
Each	$2.50	$3.25

Size, Over All	Shpg. Wt., Lbs.	
16x24	41	$4.45
18x30	54	4.60
20x30	62	5.45
20x36	68	6.85
20x40	71	9.40

Milburn Roll Rim Sink

$8.00 18x24 In. Without Fittings

Install it yourself and save more. Send for our Free Plumbing Instruction Book C7777R. Tells you how.

Cast iron one-piece white porcelain enameled. Furnished complete with concealed wall hangers. Prices are for sinks with lead pipe connection. Fittings include ½-inch flanged faucets with white china indexed handles, latest improved boltless strainer and 1½-inch trap to wall or floor. All fittings solid brass, nickel plated. **Shipped from SOUTHERN WISCONSIN. Not prepaid.**

Size of Sink	42R3800⅓ Sink, Complete With Faucets and Trap to Wall as Shown	42R3801⅓ Sink, Complete With Faucets and Trap to Floor	42R3802⅓ Sink Only Without Strainer, Trap or Faucets
18x24	$12.00	$12.60	$ 8.00
20x24	13.40	13.95	9.20
18x30	13.90	14.45	9.65
20x30	14.85	15.45	10.60
20x36	16.75	17.25	12.25
22x42	20.75	21.30	15.90

Shipping weights: 18x24, 107 lbs.; 20x24, 114 lbs.; 18x30, 124 lbs.; 20x30, 127 lbs.; 20x36, 156 lbs.; 22x42, 195 lbs.

For iron pipe connection add 50c to price of sink with fittings.

Drain Boards

Reversible cast iron enameled drain board. With iron bracket. State size.

42R1645¼—**Not prepaid.**

Size, 18x20 in. Shpg. wt., 43 lbs.. **$4.80**
Size, 18x24 in. Shpg. wt., 54 lbs.. **5.10**
Size, 20x24 in. Shpg. wt., 63 lbs.. **5.35**

Digitized by Google

HOT WATER at a Turn of the Faucet!

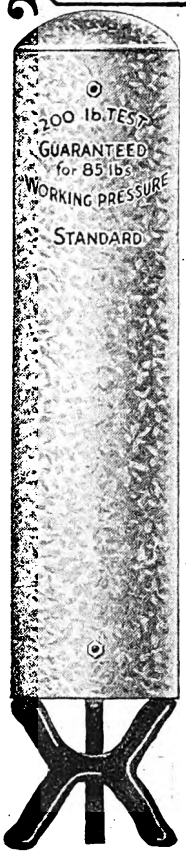

Save on These Fine Quality Galvanized Range Boilers

for EASY PAYMENTS on Plumbing and Heating SEE PAGE 822

To have running hot water under pressure in your home, a range boiler to provide storage for the hot water is a practical necessity. You merely turn the faucet, and have all the hot water you want for washing dishes, bathing and laundering things. Every home needs one of these modern convenienes. A 30-gallon range boiler supplies the requirements of the average family. If you use more than the average amount of hot water, we recommend the 40 or 52-gallon size. We cannot recommend our Hercules Range Boilers too highly. They are constructed from the best quality steel plate and the workmanship is perfect. Each boiler is fully tested under pressure. Heavily galvanized both inside and out and guaranteed for pressure stated. Prices quoted on range boilers complete include stand, tube and couplings. Prices quoted for boilers only do not include anything except the range boilers. **Easy to install. Complete instructions go along with each boiler.**

Shipped by freight or express. Not prepaid.

Standard Weight Range Boilers

Tested to 200 pounds and guaranteed for 85 pounds working pressure.

Approximate Capacity, Gals.	Size, In.	42R2036¼ Range Boilers Complete		42R1802¼ Range Boilers only	
		Shpg. Wt.	Price	Shpg. Wt.	Price
30	12x60	83 lbs.	$ 8.15	75 lbs.	$ 5.95
40	14x60	102 lbs.	10.75	94 lbs.	8.65
52	16x60	136 lbs.	15.25	128 lbs.	11.95

Extra Heavyweight Range Boilers

Tested to 250 pounds pressure. Guaranteed for working pressure up to 150 pounds.

Approximate Capacity, Gals.	Size, In.	42R2038¼ Range Boilers Complete		42R1804¼ Range Boilers Only	
		Shpg. Wt.	Price	Shpg. Wt.	Price
30	12x60	97 lbs.	$ 9.95	89 lbs.	$ 7.85
40	14x60	108 lbs.	12.25	100 lbs.	10.35
52	16x60	158 lbs.	17.50	150 lbs.	14.85

Hercules Automatic Gas Water Heater

Usually Sells Elsewhere for $80!

$48.85 CASH PRICE

Just turn the faucet and have all the hot running water you want—at every faucet, day or night! This improved automatic storage gas water heater gives you identically the same quality hot water service as you get in a first class hotel. Yet the cost to you is far below usual prices!

Positive Dependable Operation

Gas is consumed only according to the hot water used. When a tank full of water is heated the gas is turned off automatically and only a low pilot flame is kept burning. The dead air space insulating chamber around tank keeps the water hot for many hours. It is in principle like a huge thermos bottle. No additional range boiler or storage tank is required. It is of non-backfiring construction and will not produce carbon monoxide. It is absolutely quiet in operation. Heat from burner passes up through narrow flue space, entirely surrounding circumference of tank from top to bottom. Burned gases pass out through vent flue at top in rear.

Tank has full 25-gallon storage capacity. Made of high grade copper bearing steel, galvanized inside and out. The seams are both riveted and welded and the tank is tested to 250 pounds pressure. Has ¾-inch water inlet and outlet connection. All threaded for iron pipe. The height of heater over all is 5 feet 4 inches; diameter, 15 inches. The entire heater is finished in genuine Duco, a beatuiful olive green color, making it very attractive. Each heater is equipped with Brass Adjustable Relief Valve, set at 80 lbs., and has Sediment Blow-off Cock in base. Burns natural or artificial gas. **State which type burner is wanted.** Shipping weight, 245 pounds.

42R1809¼—Hercules Automatic Storage Gas Water Heater..... $48.85

Shipped by freight or express. Not prepaid.

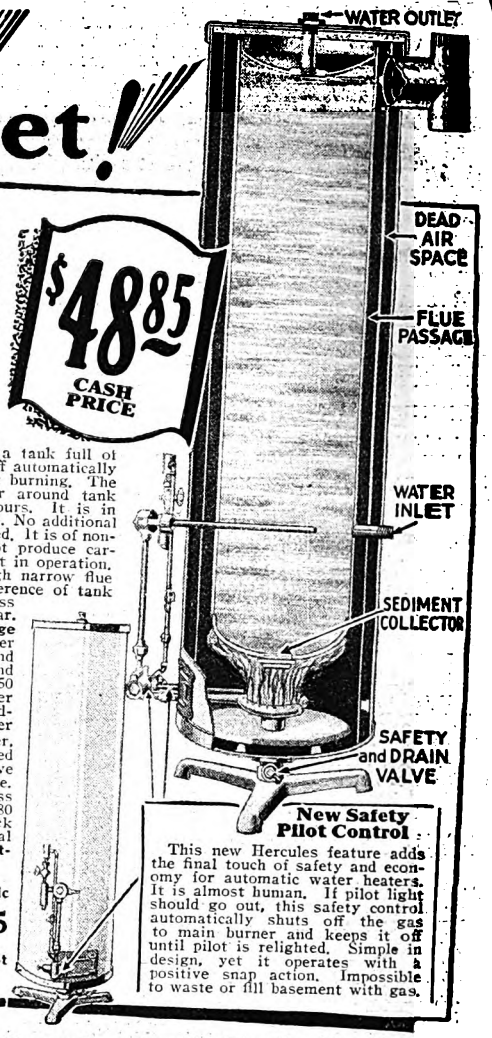

New Safety Pilot Control

This new Hercules feature adds the final touch of safety and economy for automatic water heaters. It is almost human. If pilot light should go out, this safety control automatically shuts off the gas to main burner and keeps it off until pilot is relighted. Simple in design, yet it operates with a positive snap action. Impossible to waste or fill basement with gas.

Combination Galvanized Range Boiler and Water Heater

$17.85 AND UP

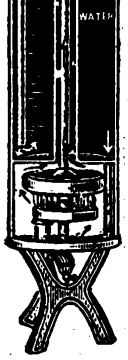

This Combination Range Boiler and Water Heater is one of the most efficient water heating devices on the market. It will give you dependable hot water service at a price that is surprisingly low. You will notice that the gas burner is placed directly under the special heating unit through which the water circulates to and from the tank. All of the heat and fumes from the burning gas circulates around this heating unit and up through the flue pipe in the center of the tank. This flue pipe is built right into the storage tank so that it is always surrounded by water. There is no chance for any heat to be wasted. This arrangement gives maximum heating surface and maximum efficiency with minimum expense for gas.

Water circulates constantly while the gas is burning from the bottom to top of tank through the heater.

Another advantage of this combination heater is that it eliminates the labor and expense of connecting up an independent heater and boiler separately. It is simple, safe, efficient and clean.

The boiler also has tappings for connection to auxiliary heating coil in your stove or furnace if desired. Tank is fully tested to 150 pounds water pressure, and is guaranteed for working pressure up to 85 pounds. Tank is heavily galvanized both inside and out. Can be furnished with burner for either artificial or natural gas. **Be sure to state which is wanted.**

42R1806¼—Tank size, 12 inches in diameter and 5 feet high. Shipping weight, 120 pounds..... **$17.85**

42R1808¼—Tank size, 14 inches in diameter and 4 feet high. Shipping weight, 130 pounds..... **$17.95**

Shipped by freight or express. Not prepaid. For Kerosene Burning Water Heater see page 829.

Double Copper Coil Gas Water Heater

Our Low Price Saves You ⅓ on This High Grade Heater

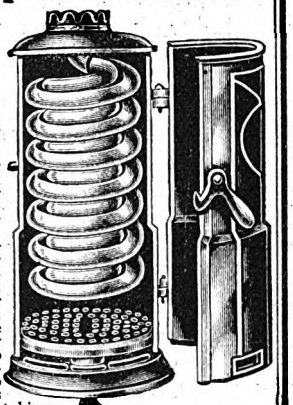

Note Drip Pan Under Burner

Have all the hot water you want, when you want it! This great heater used in connection with a range boiler will keep you supplied with hot water summer and winter. Heats enough water for bath in twenty minutes. Our unusual low price saves you one-third. Our Easy Payment Plan, described on page 822, makes it easier now than ever to own this great convenience. Has two quick heating coils of ¾-inch copper tubing and cast iron jacket with door; ¾-inch water connection and ½-inch gas connection; 7 inches in diameter and 24 inches high, including burner. Iron pipe threads. Constructed entirely of cast iron and copper, it is very durable. The standard size is recommended where average amount of water is used. Where a considerable amount of hot water is wanted, however, we recommend our extra large capacity double coil water heater quoted below. Burns artificial or natural gas. **Not Prepaid.** Shpg. wt., 31 lbs. **42R1824¼ $5.25**

Heater, same as above, except extra large capacity. Has larger packet and larger copper coil. If you want plenty of hot water and want it quickly, this is the heater to buy. **Not Prepaid.** Shipping wt., 41 lbs. **42R1827¼ $6.95**

These Features Mean Better Service

Made entirely of cast iron and copper—long life is assured.

Standard sizes for use with standard plumbing—easily attached to your plumbing and gas systems.

Double copper coil construction—hot water when you want it and in sufficient quantity.

Large, new type gas burner—quick heat with minimum gas consumption.

This better heater is worthy of a place in your home.

For Coal Burning Water Heaters, See Stove Pages, or Refer to Index.

Hercules Septic Tanks Pay Big Dividends in Health!

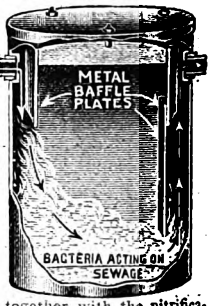

The Hercules Septic Tank is adapted for sewage disposal from any building where running water is available. By the natural process of bacterial action it provides a safe, effectual and inexpensive means for sewage disposal and is a most important contributing factor in the protection of your water supply. As health insurance it is one of the best investments you can make.

Sanitary—Economical—Permanent—Odorless

Hercules Septic Tanks are scientifically designed to promote the greatest intensity of bacterial action on sewage. It is the action of the bacteria in the septic tank, together with the nitrification or aeration process which goes on in the tile disposal bed which purifies the sewage and destroys the germs. It is the same process as used in the most expensive sewage disposal plants installed for large municipalities throughout the country. The practicability and proved effectiveness of this process is unquestionable. **In operation our Hercules Septic Tank is absolutely odorless.** Can be installed up to 10 feet from a dwelling and 15 feet of a well.

Costs Nothing to Operate

Our Hercules Tank is a sanitary and health necessity; it is economical to install and to operate and, when once installed, it is a permanent fixture that will continue to function for many years. There are no chemicals of any kind used in our Hercules Septic Tank. **The first cost is the only cost.**

Quality Built From Best Materials

Entire tank and cover are made of 14-gauge high grade copper bearing steel unexcelled for rust resistance. Tank and cover are heavily coated with a rust proofing tar compound. This gives a waterproof coating all over the tank inside and out. 3/16 to ⅛ inch thick. **They are easy to install, too.** No skilled labor is required. Write us and we will help you select an outfit to suit your needs. Our FREE Engineering Service will gladly give you any information you may want.

Shipped from factory in CHICAGO, ILL. Not Prepaid.

Catalog No.	Diam. In.	Ht. In.	Total Cap., Gals.	Shpg. Wt.	Capacity Home Use No. Persons	Cash Price
42R3562⅓	30½	48	153	182	4	$13.75
42R3563⅓	36	48	212	220	6	15.85
42R3564⅓	45	48	331	278	8	18.50

Above prices do not include drain pipe or soil pipe.

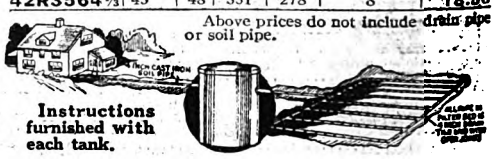

Instructions furnished with each tank.

Digitized by Google

Stillson PATTERN WRENCH

43¢ 6-IN SIZE

The Famous Rigid STREAM LINE PIPE WRENCH

60¢ 6-IN SIZE

We Pay the Postage on These Wrenches!

A standard high grade Stillson pattern wrench made of high grade steel. Parts interchangeable with any standard Stillson wrench. Should not be confused with cheap competitive wrenches. Sizes 6 and 8-inch have wood covered steel handles. All other sizes have solid steel handles. We pay the postage.

42R1148—Stillson Pattern Wrench.

Lgth. open, in.	6	8	10	14	18	24	36
Takes pipe, in.	½	¾	1	1½	2	2½	3½
Each	43c	51c	63c	81c	$1.05	$1.84	$3.35

Here is the most practical and scientifically designed pipe wrench on the market. Indicator on side of jaw permits setting instantly to pipe size wanted. High grade steel jaws. Grips instantly. Cannot lock on pipe. No delicate framework. No sharp corners. Will outlast any pipe wrench, regardless of price or make. We pay the postage.

42R1144

Lgth. open, in.	6	8	10	14	18	24	36
Takes pipe, in.	½	¾	1	1½	2	2½	3½
Each	60c	72c	79c	$1.15	$1.60	$2.35	$4.25

For Other Wrenches See Hardware Pages or Index.

It's Built to Stand Abuse

OSTER BULLDOG
Pipe Threading Stocks and Dies

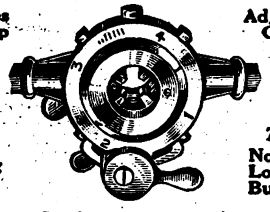

The Dies Open Up — Adjustable Guides — *Built to Last a Lifetime* — *Cuts Clean, Sharp, Leak-proof Threads* — No Backing Off — No Loose Bushings

The most Serviceable, Durable and Practical Pipe Threader in use today. A high grade pipe tool at a price you'll gladly pay. Used by professional plumbers and steamfitters everywhere. Dies instantly adjusted. When thread is cut, open dies and lift tool over finished thread. **Not prepaid.**

Catalog No.	Plain Type For Pipe, Inches	Shpg. Wt., Lbs.	Each
42R870¼	⅛, ¼, ⅜, ½, ¾	8½	$ 9.35
42R871¼	¼, ⅜, ½, ¾, 1, 1¼	16	12.25
42R872¼	½, ¾, 1, 1¼	19	10.80
42R873¼	½, ¾, 1, 1¼, 1½, 2	23	18.00
42R874¼	1½, 2, 2½, 3	64	28.80

Catalog No.	Ratchet Type For Pipe, Inches	Shpg. Wt., Lbs.	Each
42R876¼	¼, ⅜, ½, ¾, 1, 1¼	19	$14.40
42R877¼	½, ¾, 1, 1¼	21	12.24
42R878¼	½, ¾, 1, 1¼, 1½, 2	28	21.60

Quick Action Pipe Vise

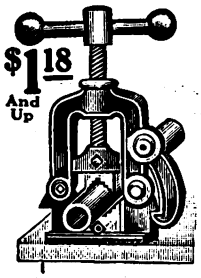

$1.18 And Up

Side latch and hinge permit taking pipe out sideways. Holds pipe, rods and bars. Malleable iron with steel jaws. Not prepaid.

42R1166¼—Holds pipe from ⅛ to 1¼ inches. Shpg. wt., 3¼ lbs. ..$1.18

42R1163¼—No. 1 Holds pipe from ⅛ to 2½ inches. Shipping weight, 10 pounds $2.48

42R1170¼—No. 2. Holds pipe from ⅛ to 3½ inches. Shipping weight, 16 pounds $3.70

For Other VISES See Hardware Pages or Refer to Index

Hercules Chain Pipe Vise

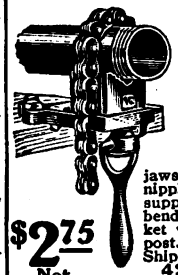

$2.75 Not Prepaid

Simplest and most practical pipe vise on the market. A big time saver. Pipe can be locked in place or removed almost instantly. Holds any kind of rods or pipe, round or square, large or small, with rigid, unflinching grip. Has strong malleable iron base, heavy chrome nickel steel chain and oil tempered tool steel jaws. Third small jaw grips short nipples, tees, ells and odd shapes and supports small diameters without bending. Only pipe vise on the market with three jaws. For bench or post. Takes pipe size ⅛ to 2½-inch. Shipping wt., 4½ lbs.

42R1171 ..... $2.75

Gasoline Blue Blast BLOW TORCH

$3.35

1-Pint Capacity — We Pay the Postage

Regular $6.00 Value Elsewhere

Has Pump in Tank, Not in Handle

A regular $6.00 Blow Torch for only $3.35! Made of strong gauge, high quality polished brass by a nationally known manufacturer. Has all the fine points and features of his own well known brands. Will outlast two ordinary torches. Costs little to operate. Easy to fill. Pump mounted in tank instead of in handle, permits pumping with one hand without upsetting torch; also protects pump against injury. Delivers an intensely hot blue flame. For plumbing, repair jobs around the home, automobile repairing, radio work, etc. It soon pays for itself. Used for soldering, burning off old paint, thawing frozen water pipes, tempering tools, etc.

42R1455—Capacity, 1 pint. We pay the postage $3.35

42R1456—Capacity, about 1 quart. We pay the postage $3.50

Saunders' Pipe Cutter

Wheel cuts groove in pipe and the two rollers roll edge down smooth. No burr left which would prevent die taking hold easily when threading pipe. Malleable iron, tool steel cutting wheel.

42R852—Not prepaid.

	No. 1	No. 2
Cut pipe, in.	⅛ to 1	½ to 2
Shpg. wt.	3¼ lbs.	7 lbs.
Each	$1.75	$2.60
Extra wheels each	.15	.19

Barnes' Three-Wheel Pipe Cutter

Malleable iron. Has three tool steel cutting wheels. Cuts pipe quickly and easily. Will cut off a pipe or tube by turning only one-third of the way around.

42R850—Not prepaid.

	No. 1	No. 2
Cuts pipe, in.	⅛ to 1	½ to 2
Shpg. wt.	3½ lbs.	5¼ lbs.
Each	$2.15	$2.70
Extra wheels, each	.13	.16

Ever Ready Pipe Threader

Stocks are made of malleable iron, cutters in dies are of tempered tool steel. Cuts clean, sharp threads. 42R866¼ furnished with lead screw. Lead screws not required on smaller sizes. Not prepaid.

Catalog No.	Threads Pipe Size, In.	Size Dies	Shpg. Wt., Lbs.	Complete Set	Extra Dies, Each	Ext. Gds. Ea.
42R860¼	⅛, ¼, ⅜, ½	2 x ½	6	$4.15	$0.80	16c
42R861¼	½, ¾, 1	2½x¾	10	4.00	.88	24c
42R862¼	¼, ⅜, ½, ¾, 1	2½x¾	13	5.40	.88	24c
42R864¼	¾, 1, 1¼	3 x¾	15	5.10	1.10	34c
42R863¼	¾, ½, ¾, 1, 1¼, 1½	3 x¾	20	8.40	1.10	35c
42R866¼	1¼, 1½, 2	4 x½	25	7.75	1.35	43c

Plumbers' Gasoline Blast Furnace

$4.45

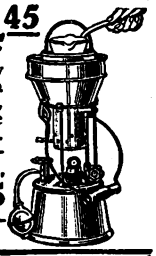

A very high grade furnace, strong and substantially made. By removing top it may be used as a torch for thawing frozen water pipes, burning off old paint, heating glue pots, etc. Gives hot blue flame. Melts lead or solder quickly. Reservoir is galvanized. Shipping weight, 11 lbs. **Not prepaid.**

42R1457¼ $4.45

Melting Pot or Ladle not included in above price.

Unless otherwise stated, we do not prepay shipping charges on merchandise on this page.

Pipe Cleaning Materials

Closet Cleanout Auger Saves Plumbers' Bills

Easily removes stoppages from closet bowls. Flexible coil is made of high grade spring steel. By inserting in trap of closet bowl and turning handle the coil follows curvature of trap in bowl and auger point catches in obstruction, so that it can be readily removed. Saves removing closet bowl. Saves plumbers' bills. We pay the postage

42R331 ..... $1.60

Pipe Cleaning Chemical Solvent

Just mix with water to dissolve grease and filth in waste pipes, drains, etc. Quickly cleans out pipe stoppage and saves plumbers' bills. Use frequently. We pay the postage.

42R403 .. 20c

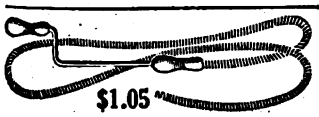

$1.05

Steel Spring Cleanout Auger

Removes stoppage in sink traps, sewer pipes, etc., quickly and easily. Length 84 inches.

42R329—We pay the postage $1.05

Rubber Force Cup Saves Plumbers' Bills

Of Finest Quality Rubber

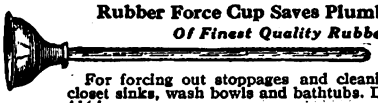

For forcing out stoppages and cleaning waste pipes, closet sinks, wash bowls and bathtubs. Diameter of cup, 4½ in.

42R327¼—We pay the postage 35c

Armstrong Pattern Stocks and Dies

Armstrong Pattern Adjustable Stocks, fitted with dies that can be adjusted to cut a deep or shallow thread. The dies are quick and easy cutters and can be sharpened on grindstone or emery wheel when worn. Easy to start die on the pipe without filing even where there is a swell or burr. Parts interchangeable. Not prepaid.

Catalog No.	Threads Pipe, Size, In. Inclusive	Shpg. Wt., Lbs.	Complete Set	Extra Dies, Ea. Size 2 Pieces	Extra Guides
42R880¼	⅛ to 1	12	$6.45	$1.10	23c
42R881¼	½, ¾, 1	12	4.65	.10	23c
42R882¼	¼ to 1¼	14	7.50	1.40	37c
42R884¼	¼ to 1¼	17	10.50	1.45	35c
42R886¼	1¼ to 2	25	9.70	2.50	42c

For Blacksmiths' Die Stocks, See Hardware Pages or Refer to Index

Calking Chisel

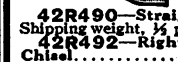

Not prepaid

42R490—Straight Calking Chisel. Shipping weight, ½ pound 24c

42R492—Right Hand Offset Calking Chisel 25c

42R494—Left Hand Offset Calking Chisel. 26c

Plumbers' Melting or Pouring Ladle

Cast iron bowl. Steel handle, 3-inch ladle fits Melting Pot 42R496.

42R1460—Not prepaid.

Size, across bowl, in.	3	4	5
Shpg. wt., lbs.	1½	1½	2¼
	18c	23c	39c

Melting Pot

Cast iron. Diameter at top, 5 inches. To fit 42R1457¼ furnace. Shipping wt., 2¾ lbs.

Not prepaid. 42R496. 40c

Burring Reamer

Tool steel. Fits common bit brace. Removes burr from pipe after cutting.

42R891—For pipe size ⅛ to 1 inch. Shipping weight, 4 ounces. Not prepaid 65c

42R892—For pipe size ¼ to 1¼ inches. Shipping weight, 6 ounces. Not prepaid 78c

42R893—For pipe size ¼ to 2 inches. Shipping weight, 1¼ pounds. Not prepaid $1.60

Asbestos Joint Runner

For pouring lead into horizontal soil pipe joints. Fits up close to mouth of hub. Lead cannot leak out. Easily attached. Made of strong fiber asbestos with cast iron pouring lip and clamp. For 2, 4, 5 and 6-in. pipe. Shipping weight, 2 lbs.

Not prepaid. 42R484 ..... $1.45

We Guarantee Safe Delivery of All Our Shipments

Digitized by Google

Standard Steam, Gas and Water Pipe

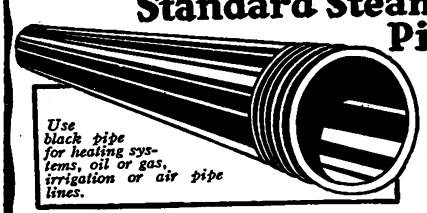

Use black pipe for heating systems, oil or gas, irrigation or air pipe lines.

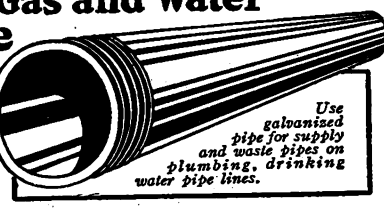

Use galvanized pipe for supply and waste pipes on plumbing, drinking water pipe lines.

Good quality evenly rolled stock, carefully welded and free from imperfections. Sizes, ¼-inch to 4½-inch, black and galvanized, in stock at our store. Prices on larger sizes quoted on application. Prices quoted below are for pipe furnished in random mill lengths, about 20 feet 6 in. long, threaded both ends. One coupling furnished with each piece of pipe. If wanted cut to specified lengths and threaded, couplings are not included and an extra charge is made for threading each end of each piece, as quoted in table at right. Allow cost of two threads for each piece of pipe. **Prices subject to market changes.**

Inside Diam., In.	Shpg. Wt., per Ft., Lbs.	42R2100¼ Black, per Foot	42R2101¼ Galvanized, per Foot	Threads Extra, Each End
⅛	¼	3¼c	....	4c
¼	4/10	3¾c	5½c	4c
⅜	½	3¾c	6c	4c
½	⅞	4½c	6c	4c
½	1 1/10	6c	7½c	4c
¾	1½	8c	10½c	6c
1	2¼	11c	14c	6c
1¼	2⅝	13c	16¼c	8c
1½	3⅝	17½c	23c	10c
2	5⅝	28c	36c	13c
2½	7½	37c	44c	20c
3	9	48c	60c	25c
3½	10½	58c	71c	30c
4	12½	68c	87c	33c

Read This Before Ordering Fittings, Valves, Etc.

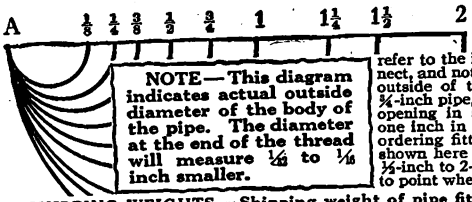

NOTE—This diagram indicates actual outside diameter of the body of the pipe. The diameter at the end of the thread will measure ⅛ to ⅛ inch smaller.

The sizes of standard pipe and fittings, as given in this catalog, refer to the INSIDE diameter of the pipe. The pipe sizes given for fittings, valves, gauges, etc., refer to the inside diameter of the pipe to which they connect, and not to the diameter of the fitting itself. The outside diameter of a ¾-inch pipe, for instance, is almost one inch so the tapped opening in any ¾-inch valve or fitting measures about one inch in diameter. Many people make the mistake of ordering fittings too large for this reason. The diagram shown here gives exact outside diameter of all pipes from ⅛-inch to 2-inch size measuring from the common point A to point where pipe size is indicated.

SHIPPING WEIGHTS—Shipping weight of pipe fittings varies, according to number ordered and method of shipment. An estimate of shipping weights and freight, express or parcel post charges will be furnished, if desired, upon receipt of a list of fittings in which you are interested.

All Items on This Page Are Shipped Not Prepaid

Malleable Iron Fittings

Pipe Nipples

When ordering state if close and short or long nipple is wanted and whether black or galvanized; also state pipe size. We do not furnish nipples to exact lengths, as our stock is in assorted sizes, but if you will specify lengths wanted we will furnish nipples as close as possible to lengths you specify. Close nipples are about 1½ in. long. Short nipples are 2½ inches long. Nipples longer than 2½ inches are classed as long nipples. Nipples longer than 6 inches will be charged for as pipe cut to length and threaded both ends.

Pipe, In.	42R126 Black, Close and Short	42R128 Black Nipples, Long	42R127 Galv., Close and Short	42R129 Galv. Nipples, Long
¼	2c	4c	3c	6½c
⅜	2½c	4½c	3½c	7c
½	3c	5c	3½c	7½c
¾	3c	6c	3½c	9c
1	4c	7½c	4½c	11c
1¼	6c	9c	7c	15c
1½	6½c	11c	8c	18c
2	7c	14c	10c	25c
2½	15c	28c	21c	40c
3	20c	38c	26c	55c

Pipe Caps

Pipe, In.	42R1062 Black, Each	42R1063 Galv., Each
¼	2c	3c
⅜	3c	4c
½	4c	5c
¾	5c	6c
1	8c	10c
1¼	9c	12c
1½	11c	18c
2	18c	26c

Iron Pipe Couplings

Pipe, Size, In.	42R996 Black, Each	42R997 Galv., Each
¼	3c	4c
⅜	4c	5c
½	5c	7c
¾	7c	9c
1	9c	12c
1¼	11c	16c
1½	15c	22c
2	22c	30c

Bushings

Reduce one size—largest thread size given here.

Pipe, In.	42R1056 Black, Each	42R1057 Galv., Each
⅜	3c	6c
½	3c	7c
¾	4c	8c
1	5c	10c
1¼	6c	11c
1½	7c	13c
2	12c	20c
2½	15c	30c
3	21c	45c

Malleable 45-Degree Elbows

Pipe, In.	42R1006 Black, Each	42R1007 Galv., Each
¼	3c	4c
⅜	4c	5c
½	6c	7c
¾	8c	11c
1	11c	15c
1¼	19c	25c
1½	25c	33c
2	42c	57c

Malleable Reducers

Reduce one size—largest size governs price.

Pipe, In.	42R1050 Black, Each	42R1051 Galv., Each
⅜	3c	...
½	4c	5c
¾	6c	7c
1	9c	12c
1¼	10c	14c
1½	13c	20c
2	22c	32c

Cast Iron Plugs

Pipe, In.	42R1052 Black, Each	42R1054 Galv., Each
¼	2c	3c
⅜	2c	3½c
½	2c	4c
¾	3c	5c
1	3c	6½c
1¼	4c	8c
1½	5c	11c
2	8c	16c

Street Elbows

Pipe, In.	42R1004 Black, Each	42R1005 Galv., Each
¼	3c	4c
⅜	5c	6c
½	6c	8c
¾	9c	11c
1	11c	14c
1¼	16c	22c
1½	20c	32c
2	35c	55c

Unions With Brass Insert

No gasket or washer required.

Pipe, In.	42R1048 Black, Each	42R1049 Galv., Each
½	20c	26c
¾	25c	32c
1	32c	40c
1¼	46c	60c

Malleable Tees

Pipe, In.	42R1008 Black, Each	42R1009 Galv., Each
¼	4c	5c
⅜	6c	7c
½	8c	9c
¾	9c	11c
1	11c	15c
1¼	19c	28c
1½	25c	32c
2	42c	62c

Malleable Iron Elbows

Pipe, In.	42R998 Black, Each	42R999 Galv., Each
¼	3c	4c
⅜	4c	6c
½	6c	7c
¾	8c	8c
1	9c	12c
1¼	15c	21c
1½	20c	28c
2	32c	45c

Malleable Iron Unions

Used to join together two pieces of pipe.

Pipe, In.	42R1046 Black, Each	42R1047 Galv., Each
¼	10c	15c
⅜	11c	17c
½	12c	19c
¾	16c	22c
1	19c	29c
1¼	26c	40c
1½	33c	50c
2	43c	63c

Reducing Tees

Prices as above. Specify 42R1010 for black and 42R1011 for galvanized. Largest opening governs price. **When ordering, first give size of the bigger end of run, then other end of run, and side branch last.**

Reducing Elbows

Same prices as above. Specify 42R1000 for black and 42R1001 for galvanized. Price is figured by size of big end. **State size of tappings wanted on both openings.**

Malleable Iron Return Bends

42R1064—Black.

Pipe, ¾ inch.	Each	15c
Pipe, 1 inch.	Each	22c
Pipe, 2 inches.	Each	58c

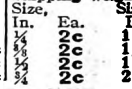

42R1407

Red Rubber Gaskets for 42R1046 and 42R1047 unions. Shipping weight, 2 oz.

Size, In.	Ea.	Size, In.	Ea.
¼	2c	1	2c
⅜	2c	1¼	2c
½	2c	1½	2c
¾	2c	2	2c

Sent Free on Request

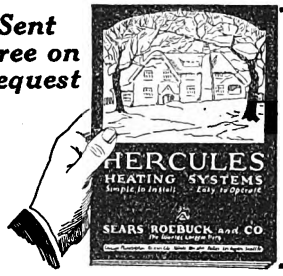

Cash or Easy Payments

Our Hercules Heating Systems are sold for cash or on easy payment terms. You need not wait until you have accumulated sufficient funds to pay cash in full. You can install your heating system right now. A moderate payment down is all that is necessary to bring you one of our complete Hercules Heating Systems and you can enjoy this great comfort and convenience in your home while paying for it in small monthly payments easily within your means. Our new Easy Payment Plan is explained in full on page 822. With the aid of our Complete Heating Instruction Book any handy man can easily install his own heating system. Write for book C5734R.

Sure Tight Cistern Cover for Safety

Fits 18-inch opening. Cast iron with ring for lifting and two catches. Not easily opened by children. Shpg. wt., 44 lbs.
42R1846¼.....$3.10

Cast Iron Pipe Fittings

42R134—Cast Iron 45-Degrees Elbows.

Size	Each	Size	Each
¾ in.	6c	2 in.	21c
1 in.	7c	2½ in.	35c
1¼ in.	11c	3 in.	50c
1½ in.	14c		

42R132—Cast Iron Reducing Elbows. Size of large end given here.

Size	Each	Size	Each
1 in.	8c	2 in.	22c
1¼ in.	12c	2½ in.	41c
1½ in.	16c	3 in.	57c

42R130—Cast Iron 90-Degree Elbow.

Size	Each	Size	Each
¾ in.	5c	2 in.	20c
1 in.	7c	2½ in.	35c
1¼ in.	11c	3 in.	52c
1½ in.	14c		

42R136—Cast Iron Tees.

Size	Each	Size	Each
¾ in.	8c	2 in.	28c
1 in.	10c	2½ in.	50c
1¼ in.	16c	3 in.	75c
1½ in.	20c		

42R142—Cast Iron Reducing Tees. Size of largest thread given here. State tappings wanted.

Size	Each	Size	Each
¾ in.	9c	2 in.	32c
1 in.	12c	2½ in.	50c
1¼ in.	16c	3 in.	75c
1½ in.	22c		

Flange Unions

42R124

Pipe	Each
1 in.	$0.36
1¼ in.	.45
1½ in.	.54
2 in.	.70
2½ in.	.88
3 in.	1.05

42R122

Red Rubber Gaskets for unions at left. Shpg. wt., 3 oz.

Pipe	Each
1 in.	2c
1¼ in.	3c
1½ in.	3c
2 in.	3½c
2½ in.	4c
3 in.	5c

Graphite Compound

Used on pipe threads to make tight joints. Shipping weight, 1½ lbs.

42R154 1-lb. can... **24c**

Gauges *and* Traps

High Pressure Gauge

Auxiliary Spring Pressure Gauge. For power sprayers, traction engines and steamboats where there is considerable jarring. 4½-inch dial. Indicates to 300 pounds. Shipping weight, 2 pounds.
42R150..... $3.00

42R149—Single Spring Pressure Gauges. Indicates to 200 lbs. Shpg. wt., 2 lbs.

Dial, In.	Each
3	$0.98
4½	1.35

Compression Gauge Cocks

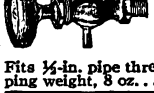

42R590 Polished brass, wood wheel. Fits ½-in. pipe thread. Shipping weight, 8 oz.....**50c**

Water Gauge

Brass cocks, rough brass with iron wheels and steel guards. Has pet cock for draining. Used on heating boilers, power boilers, etc. Furnished in one size only. Threads on gauge cocks fit ½-inch pipe tapping. Size of glass, ⅜x12 inches. Shpg. wt., 3 lbs.
42R622.....$1.60

Cast Iron Sink Traps

Cast iron traps will not fit our cast iron roll rim sinks. They are used only with our cast iron flat rim sinks 42R1640¼, 42R1642¼ and rim steel sinks.

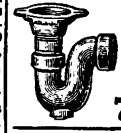

42R348 Size, 1½-in. for iron pipe connection. Shipping wt., 7 lbs.
75c

42R347 Size, 1½ inch, for iron pipe connection. Shipping weight, 10 lbs... **$1.90**

Iron Drum Trap

Size, 4¼x5¼ inches. Nickel plated brass cover. Tapped 1½ inches side and bottom. Shipping wt., 6¾ pounds.
42R438.....90c

Size, 4¼x8¼ inches. Tapped for 1½-inch pipe. Nickel plated brass cover. Shipping weight, 8¾ lbs.
42R436.....90c

Drainage Fittings

42R988 90-Degree Drainage Elbow.
Pipe Size, 1½ in. **19c**

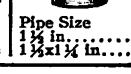

42R992 Drainage Street Elbow.
Pipe size, 1½ in..**20c**

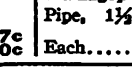

42R990 Galvanized Long Screw, with coupling and locknut faced. For drainage piping. Pipe, 1½ in.
Each.....**75c**

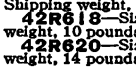

42R986 45-Degree Drainage Elbow.
Pipe Size ½ in.....**18c**

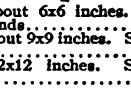

42R984 Drainage Sanitary Basin Tee.

Pipe Size	
1½ in.	27c
1½x1¼ in.	30c

Basement or Garage Drain Trap

42R616—Size, about 6x6 inches. Shipping weight, 3 pounds.....**30c**
42R618—Size, about 9x9 inches. Shipping weight, 10 pounds.....**80c**
42R620—Size, 12x12 inches. Shipping weight, 14 pounds.....**$1.25**

Digitized by Google

SOIL PIPE AND FITTINGS

It is impractical to ship soil pipe and fittings, lead goods, roof flanges and closets bends by parcel post, owing to the nature of the merchandise and the fact that orders for such goods usually include several similar articles. Therefore the merchandise in this group is shipped by freight or express, not prepaid.

Single Hub Soil Pipe
Sold in 5-ft. lengths only.
42R1500¼—Standard 2-in. size. Shpg. wt., 18 lbs. 5-ft. length.. **78c**
42R1502¼—Standard. 4-in. size. Shpg. wt., 37 lbs. 5-foot length..... **$1.38**
42R1501¼—Extra Heavy. 2-inch size. Shpg. wt., 29 lbs.
Per 5-foot length..... **98c**
42R1503¼—Extra Heavy. 4-inch size. Shipping weight, 64 pounds.
Per 5-foot length... **$2.04**

Double Hub Soil Pipe
Sold in 5-ft. lengths only
42R1504¼—Standard. 2-inch size. Shipping weight, 21 pounds.
Per 5-foot length... **84c**
42R1506¼—Standard. 4-inch size. Shpg. wt., 40 lbs.
Per 5-foot length.. **$1.44**
42R1505¼—Extra Heavy. 2-inch size. Shpg. wt., 30 lbs. Per 5-ft. length. **$1.02**
42R1507¼—Extra Heavy, 4-in. size. Shipping weight, 62 lbs. Per 5-ft. length..... **$2.15**

Soil Pipe and Fittings Prices Subject to Market Changes

Clean Out Y With Brass Screw Cover
42R1594¼
Standard. Size, 4 inches. Shipping weight, 16 pounds.... **$1.62**
42R1595¼
Extra Heavy. Size, 4 inches. Shipping weight, 23 pounds. **$2.00**

Y Branches
42R1564¼
Standard.

Size, In.	Shpg. Wt., Lbs.	
2x2	8	36c
4x2	14	57c
4x4	19	76c

42R1565¼
Extra Heavy

Size, In.	Shpg. Wt., Lbs.	
2x2	10	50c
4x2	15	72c
4x4	21	93c

Offsets
42R1572¼
Standard

Size, In.	Shpg. Wt., Lbs.	
2x12	8	$0.76
4x12	19	1.05

42R1573¼
Extra Heavy

Size, In.	Shpg. Wt., Lbs.	
2x12	9	$0.93
4x12	21	1.32

Sanitary Tapped T Branch
42R1548¼
Standard.

Size, In.	Shpg. Wt., Lbs.	
2x1½	5	50c
4x1½	11	83c
4x2	12	83c

42R1549¼
Extra Heavy

Size, In.	Shpg. Wt., Lbs.	
2x1½	8	$0.60
4x1½	13	.92
4x2	13	.92

T Branch Tapped for Iron Pipe
42R1560¼
Standard.

Size, In.	Shpg. Wt.	
2x1½	5 lbs.	48c
4x1½	10 lbs.	66c
4x2	10 lbs.	66c

42R1561¼
Extra Heavy

Size, In.	Shpg. Wt.	
2x1½	7 lbs.	57c
4x1½	12 lbs.	82c
4x2	13 lbs.	82c

Eighth Bends
Standard

Size, In.	Shpg. Wt., Lbs.	
2	4	24c
4	10	41c

42R1513¼
Extra Heavy

Size, In.	Shpg. Wt., Lbs.	
2	6	27c
4	12	50c

Quarter Bends
42R1514¼
Standard.

Size, In.	Shpg. Wt.	
2	4 lbs.	27c
4	11 lbs.	46c

42R1515¼
Extra Heavy

Size, In.	Shpg. Wt.	
2	5 lbs.	36c
4	14 lbs.	57c

Sanitary T
42R1528¼
Standard

Size, In.	Shpg. Wt.	
2x2	8 lbs.	36c
4x2	12 lbs.	57c
4x4	19 lbs.	76c

42R1529¼
Extra Heavy

Size, In.	Shpg. Wt.	
2x2	8 lbs.	50c
4x2	16 lbs.	72c
4x4	20 lbs.	93c

Cast Iron Increasers
42R1556¼—Standard. Size, 2 to 4x24 in. long. Shpg. wt., 16 lbs..... **80c**
Standard. Size, 4 to 5x30 inches long. Shpg. wt., 30 lbs. **$1.30**
42R1557¼—Extra Heavy. Size, 2 to 4x24 in. long. Shipping weight, 19 lbs..... **$1.00**
Extra Heavy. Size, 4 to 5x30 inches long. Shipping weight, 25 lbs..... **$1.60**

Soil Pipe Rests
42R1508
Standard

Size, In.	Shpg. Wt., Lbs.	
2	2¼	20c
4	3	27c

42R1509
Extra Heavy

Size, In.	Shpg. Wt., Lbs.	
2	3¾	27c
4	5	30c

Clean Out Ferrule
42R404
Cast iron body, brass screw cover.

Size, In.	Shpg. Wt., Lbs.	
2	1½	22c
4	3	38c

Half S Traps, Size, 4 In.
42R1540¼—Standard. Shipping weight, 20 pounds..... **88c**
42R1541¼—Extra Heavy. Shipping weight, 24 pounds.. **$1.20**

Sanitary T
State if right or left hand side inlet is wanted.
42R1532¼—4-In. Standard. Shpg. wt., 19 lbs.
With 2-inch side inlet for soil pipe..... **$1.42**
With 1½-in. tapped side inlet for iron pipe. **1.60**
42R1533¼—4-In. Extra Heavy. Shpg. wt., 20 lbs.
With 2-inch side inlet for soil pipe..... **$1.60**
With 1½-in. tapped side inlet for iron pipe. **1.75**
Illustration shows left hand

Lead Goods

Prices on all lead goods subject to market changes

Rope Oakum
A 4-inch soil pipe joint requires ¼ lb. of oakum; a 2-in. joint, ½ lb.
42R1469¼
Per pound.... **$0.11**
50-pound coil.. **4.95**

Lead Pipe
42R426¼
For supply pipe suitable for pressure up to 75 lbs.

Inside Diam.	Wt., per Foot	Per Foot
½ in.	1¾ lbs.	21c
¾ in.	3 lbs.	35c
1 in.	4 lbs.	48c

42R429¼—For waste pipe not for pressure.

Inside Diam.	Wt., per Foot	Per Foot
1¼ in.	2 lbs.	24c
1½ in.	3 lbs.	35c

42R434—PigLead for making calked lead joints, etc. Comes in 8¾-lb. ingots. Per pound..... **10c**

Plumbers' Solder
42R433—Bars are about 1 pound each. Less than a bar not sold. Per bar..... **33c**
For Tinners' Solder See Hardware Pages, or Refer to Index.

Adjustable Roof Flange
Fits any pitch of roof. Galvanized iron or lead. Both patterns have lead ring where soil pipe goes through. This is calked in tight around soil pipe, making watertight joint. Shipping weight, galvanized, 4-in., 3 lbs.; 5-in., 5 lbs.; lead, 4-in., 6 lbs.; 5-in., 7 lbs.

Size	42R184¼ Galvanized	42R187¼ Lead
4-inch	$0.98	$1.25
5-inch	1.35	1.75

Cast Iron Adjustable Closet Bend
Size, 4 inches. Length from center of opening to end, 14 inches. Used to connect closet bowl to soil pipe stack. Has adjustable floor flange, bolts and flexible composition gasket. Makes watertight and gastight joint without using putty. Tapped on both sides for 1½-inch iron pipe. 1½-inch removable pipe plug furnished for one capping. Shipping weight, 15 lbs.
42R1511¼..... **$1.45**
42R1510¼—Closet Bend only, same except without gasket... **$1.35**
42R1520¼—Closet Bend with gasket, same as 42R1511¼ except that side tappings are omitted..... **$1.18**

High Grade Faucets

NEW! CHROMIUM PLATE

Faucets in this group are made of brass, with either nickel plated finish or the new Chromium finish. Chromium plate is now used on most automobile radiators because it is everlasting, will not tarnish and is easy to keep clean and lustrous.

$4.65 Nickel Plated We Pay the Postage

Swinging Spout Sink Faucet
Fits ½-inch pipe. Has white china handles and white opal glass soap dish. We pay the postage.
42R387 Nickel plated **$4.65**
42R388—Chromium plated..... **$5.55**
Same as above, but without soap dish.
42R383—Nickel plated.. **$3.80**
42R384—Chromium plated..... **4.55**

Compression Bibb
China handle, lettered hot or cold. State which is wanted. We pay the postage.
42R344—Nickel plated.
½-inch size.. **$1.03**
¾-inch size.. **1.20**
42R345
Chromium plated.
½-inch size.. **$1.30**
¾-inch size.. **1.50**

Basin Cock
Size, ¼-inch. New style china cross handle. Lettered hot or cold. State which is wanted. We pay the postage. Threaded for iron pipe, 25c extra.
42R333 Nickeled..... **$1.02**
42R334 Chromium..... **$1.28**

Quick Compression Bath Cock
New Style
China lever handles. Lettered hot and cold. Threaded for ½-inch pipe. We pay the postage.
42R337—Nickel plated..... **$2.53**
42R338—Chromium plated..... **$3.05**

Basin Cock
Brass, nickel plated. Size, ¼ in. China handle. Lettered hot or cold. State which is wanted. We pay the postage. Threaded for iron pipe, 25c extra.
42R332.... **$1.00**

Compression Basin Cock
Low down pattern. Lettered hot or cold. State which is wanted. Brass, nickel plated. Fits ¼-inch pipe thread. We pay the postage
42R330.... **$1.00**

Compression Bibbs
42R346
For iron pipe. Polished brass. Size, ½ inch. We pay the postage..... **97c**
Nickel plated.... **$1.02**
Size, ¾ inch. **$1.18**
Polished brass.. **$1.23**
Nickel plated..

Fuller Bibb
42R352—With flange for iron pipe. Nickel plated brass. ½ in. brass. We pay the postage... **$1.02**
42R353 — ¾-inch..... **$1.13**

Fuller Bibbs
42R362—For iron pipe. Polished brass. ½-inch. We pay the postage..... **77c**
Size, ¾-inch.. **90c**
42R364—Same as above, but with threaded spout. ½-inch. We pay the postage. **87c**
Size, ¾-inch. **94c**

Fuller Bibbs
42R356 — With flange. Nickel plated brass. China handle. Lettered hot or cold. State which. Size, ½ inch. We pay the postage... **$1.12**
Size, ¾ inch. **$1.33**

Compression Bibbs
42R374
For iron pipe. Polished brass. Size, ½-in. We pay the postage **70c**
Size, ¾-inch. Shpg. wt., 1¼ lbs... **87c**
42R378—Same as above, but with plain spout.
Size, ½-inch. We pay the postage. **62c**
Size, ¾ inch **77c**

Hydrant Cock
Rough Brass
42R586
We pay the postage.
For Pipe.
¾-in..... **$1.13**
1-in..... **2.00**
1¼-in..... **3.26**

Laundry Tub Faucet
Spout swings right and left so that two tubs may be supplied with hot and cold water from one faucet. Threaded for ½-inch iron pipe. Spout is threaded for hose connection. We pay the postage.
42R303. **$2.70**

Hydrant Clamp
Malleable iron, galvanized, tapped for ¾-in. pipe. We pay the postage.
42R589 **9c**

Quality Brass Valves

Brass Angle Valve
42R540
We pay the postage.
For Pipe.
¼-in..... **$0.31**
⅜-in..... **.33**
½-in..... **.45**
¾-in..... **.57**
1-in..... **.82**
1¼-in..... **1.16**
1½-in..... **1.59**
2-in..... **2.40**

Brass Globe Valve
42R538
We pay the postage.
For Pipe.
¼-in..... **$0.31**
⅜-in..... **.33**
½-in..... **.45**
¾-in..... **.57**
1-in..... **.82**
1¼-in..... **1.16**
1½-in..... **1.59**
2-in..... **2.40**

Brass Gate Valve
42R536
We pay the postage.
For Pipe.
½-in.... **$0.70**
¾-in..... **.90**
1-in..... **1.20**
1¼-in..... **1.62**
1½-in..... **2.15**
2-in..... **3.15**

Range Boiler Drain Cock

Nickel Plated Brass
Has ¾-inch hose thread, wheel handle. Fits ½-inch pipe. We pay postage.
42R305...40c

Brass Stop and Waste
Rough finish. Water drains when shut off.
42R578
We pay the postage.
For Pipe.
½-in..... **$0.50**
¾-in..... **.78**
1-in..... **1.40**

Lever Handle Stop
Rough Brass
42R574
We pay the postage.
For Pipe.
½-in..... **54c**
¾-in..... **75c**

Gem Bibb Seat Dresser
For grinding seats of ⅜, ½, ¾ and 1-inch Compression faucets. Quickly repairs a leaky compression faucet on lavatory, bathtub or sink. We pay the postage.
42R466..... **$1.98**

Rubber Fuller Balls
Finest quality rubber for either hot or cold water.
42R1408
We pay the postage.

Size Bibb	
½ inch, per doz.....	13c
⅝ inch, per doz.....	17c
¾ inch, per doz.....	21c

Bibb Washers
We pay the postage.
42R1406

Size Bibb.	Doz.
⅜ inch.....	7c
½ inch.....	8c
⅝ inch.....	10c

Jenkins Disc Pattern Globe Valves
42R567
We pay the postage.
For Pipe.
½-in..... **$0.78**
¾-in..... **1.04**
1-in..... **1.36**
1¼-in..... **1.95**

Compression Stop and Waste Cock
Valve stem works in stuffing box. Solid brass.
We pay the postage.
42R585—Size, ½-inch..... **57c**
Size, ¾-in.... **68c**

Compression Sill Cock
Rough nickel plated brass, loose key. For ¾-inch iron pipe. Fits ¾ or ½-in. hose coupling. We pay the postage.
42R385...67c

Brass Cock
42R546
We pay the postage.
For Pipe.
½-in..... **$0.56**
¾-in..... **.77**
1-in..... **1.04**
1¼-in..... **1.67**

Brass Three-Way Cock
42R544
We pay the postage.
For Pipe.
¾-in..... **$1.58**
1-in..... **2.00**
1¼-in..... **3.05**

Stop and Waste Cock
Rough Brass
42R576
We pay the postage.
For Pipe.
½-in..... **$0.52**
¾-in..... **.75**
1-in..... **1.35**
1¼-in..... **2.17**

Swing Check Valve
42R552 Brass
We pay the postage.
For Pipe.
½-in... **$0.79**
¾-in... **.90**
1-in... **1.13**
1¼-in... **1.49**
1½-in... **1.90**

Brass Horizontal Check Valve
42R542
We pay the postage.
For Pipe.
½-in... **$0.42**
¾-in... **.55**
1-in... **.76**
1¼-in... **1.10**

Vertical Check Valve
42R550
Brass
We pay the postage
For Pipe.
½-in... **$0.49**
¾-in... **.61**
1-in... **.89**
1¼-in... **1.29**
1½-in... **1.75**
2-in... **2.89**

Digitized by Google

Digitized by Google

and Hot Water Boiler VALUES!

Heating Systems
Easy to Install

$48.75 AND UP CASH PRICE

Easy Payments as Low as $5.00 DOWN
See Page 822

"I Saved $225.00!" —Writes K. T. Deitz

Read what he says: "I am writing to tell you how pleased and satisfied I am with my new Hercules Hot Water Heating System. Following the instructions was very simple. I figured I saved about $225.00 by installing it myself."

This saving is typical of the savings made on Sears, Roebuck and Co.'s Hercules heating systems. The first cost is amazingly low; by doing the work yourself you save even more. Even if you hire the work done, you can save money. Mr. A. P. Imschweiler writes: "My fuel costs are now only one-third as much as formerly. The lowest bid our local dealers could give was $185.00—which meant a saving to me of at least $75 on my Hercules."

(Addresses furnished on request.)

Why not let us help you plan your heating plant now during the warm weather—and show you how easy it is to install the outfit yourself.

Our Plain, Straightforward Guarantee Is Your Protection

You are not only promised but guaranteed that you will receive materials of the highest quality; that the complete system when installed according to our easy to follow instructions will heat your home comfortably without forcing the fire, and that it will fulfill every claim we make. Back of this guarantee are thousands and thousands of satisfied customers who will vouch for the value and quality of our service and our heating equipment.

Built for Lifetime Service

Scientifically designed for greatest heating efficiency, our Hercules Cast Iron Round Boilers are unexcelled for economical home heating. Hercules Boilers are equal to the best on the market in workmanship, finish and material. They are built to a very high standard, the grates, door castings and other parts being of heavy construction so that the boiler, with ordinary care, will last a lifetime. All doors are ground to a very accurate fit, reducing air leakage to a minimum. Ample clean-out openings have been provided, making the boiler easily accessible for cleaning at all points. There is a liberal size feed door and a very deep fire pot, which makes this one of the most economical heating boilers on the market. The grate bars are of the rocking type with long lever shaking handle. Each boiler has tappings to receive a coil for heating water for domestic purposes.

The illustration shows boiler having three sections above the fire pot. These boilers are also furnished with only two sections above the fire pot, depending, of course, upon the heating capacity required. When writing for our estimates **be sure to state whether round or square boiler is preferred.** Where no preference is stated, square boiler will be figured. The prices, as given below on the steam boilers, include steam trimmings complete. Prices on hot water boilers are for boilers only without fittings. Firing tools include poker and flue brush with handle furnished with each boiler. **Shipped Freight from warehouse in NORTHERN INDIANA. Not prepaid.**

Write for special terms if you wish to purchase a complete heating plant on easy payments.

Boiler Ratings

Rated capacities of heating boilers as listed by manufacturers in trade catalogs make no allowance for heat loss from exposed mains, branch pipes, etc. When selecting a boiler, it is necessary to allow for this, if you are basing your figures on these manufacturers' listed ratings.

It is common practice among the heating trade to take 50 per cent of these listed ratings, as the actual load the boiler will carry. For instance, a boiler on which the manufacturer's rating is 1,000 square feet should be specified where there is not over 500 actual square feet of radiation.

To avoid any misunderstanding about this, we list in our specification tables both the manufacturer's rating and the actual load the boiler will carry. If you know the exact number of square feet of radiation you have to supply, select a boiler of corresponding capacity as listed in the column under "Actual Load," and you can depend upon it that the boiler will be amply large to take care of your requirements.

These actual load ratings are conservative and are guaranteed providing, of course, that the amount of radiation has been properly figured. We strongly advocate ample boiler capacity on any heating system. It is always better to have a boiler a little over size than too small.

When comparing our prices with others, be sure to make your comparison on the basis of guaranteed actual load rating and not manufacturers' trade rating, which, as we have already explained, is usually double what the boiler will actually carry.

Prices and Dimensions—Hercules Round Boilers

We cut and thread all main flow and return pipes.

Size of Grate	Sections Above Firepot	Smoke Collar, Size	Size Tappings, Feed and Return	Actual Load, Sq. Ft.	Rated Cap.	Height to Feed Outlet	Shpg. Wt., Lbs.	Cash Price
42R3976⅓—Hot Water Boiler. State Size Wanted.								
18-inch	2	7 in.	2½ in.	250	500	40 in.	775	$ 48.75
Diameter	3	7 in.	2½ in.	280	560	45 in.	875	59.95
20-inch	2	8 in.	2½ in.	350	700	45 in.	920	69.95
Diameter	3	8 in.	3 in.	375	750	50 in.	1,025	79.95
22-inch	2	8 in.	2½ in.	450	900	45 in.	1,065	84.00
Diameter	3	8 in.	2½ in.	500	1,000	50 in.	1,190	93.75
25-inch	2	9 in.	3 in.	600	1,200	46 in.	1,205	95.00
Diameter	3	9 in.	3 in.	650	1,300	51 in.	1,365	107.75
28-inch	2	10 in.	4 in.	700	1,400	48 in.	1,575	124.00
Diameter	3	10 in.	4 in.	750	1,500	54 in.	1,785	140.75
42R3977⅓—Steam Boiler. State Size Wanted.								
18-inch	2	7 in.	2½ in.	150	300	45¼ in.	825	$ 58.95
Diameter	3	7 in.	2½ in.	175	350	50¼ in.	920	73.95
20-inch	2	8 in.	3 in.	200	400	53 in.	990	81.85
Diameter	3	8 in.	3 in.	225	450	58 in.	1,095	92.85
22-inch	2	8 in.	3½ in.	275	550	53 in.	1,125	99.75
Diameter	3	8 in.	3½ in.	300	600	58 in.	1,250	108.75
25-inch	2	9 in.	3½ in.	325	650	53 in.	1,260	109.50
Diameter	3	9 in.	3½ in.	350	700	58 in.	1,420	122.25
28-inch	2	10 in.	4 in.	400	800	50 in.	1,650	140.00
Diameter	3	10 in.	4 in.	450	900	56 in.	1,860	156.75

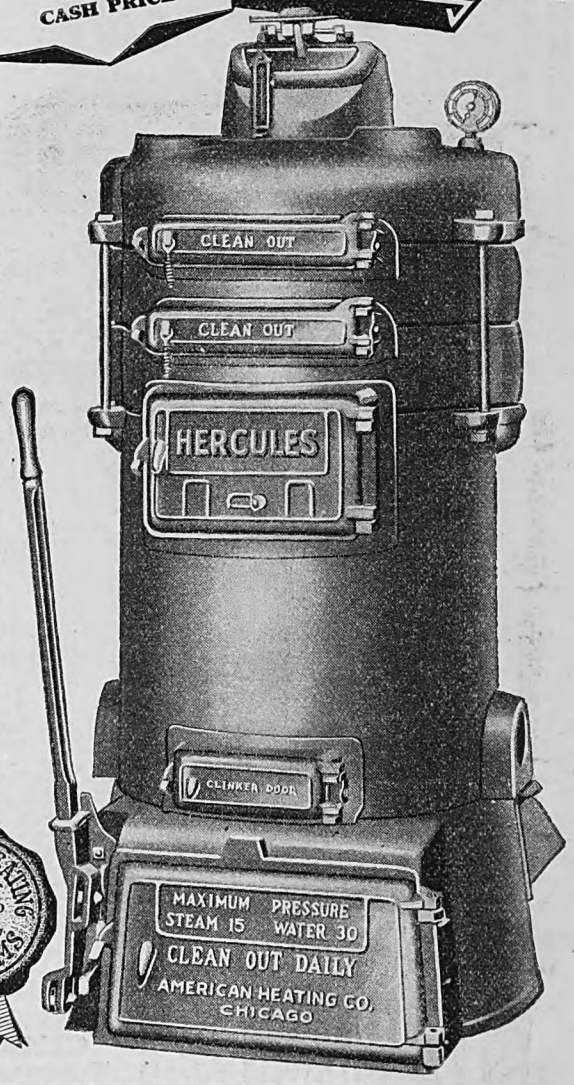

Steel Wire Flue Brush

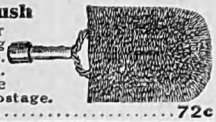

A very effective cleaner for cast iron heating boilers, round or square. Size, 1¾x4½x5½ in. Threaded for ¼-in. pipe handle. We pay the postage.

42R168.....72c

Regulating Dial

Attached to wall upstairs. Chains connect to draft door on heater in basement. Saves going downstairs to open or close dampers. Dial can be set in any position. Pressed steel oxidized copper finish. Outfit includes 25-ft. chain and 4 pulleys.

42R123....We pay the postage.....$1.40

Radiator Air Moistener

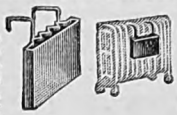

Moist air in your home is essential for health and comfort. Our Hercules Air Moistener, filled with water and hung on back of radiator, keeps air moist by evaporation of water. Galvanized sheet metal, gold bronze finish.

42R157.....We pay the postage.....49c

Little Fireman Damper Operator

Easily attached to any Steam, Hot Water or Warm Air Heating System or to Pipeless Furnace.

Opens the dampers on your heating system before you get up in the morning, so that when you arise every room in your house will be warm and cozy.

Just set it like any ordinary alarm clock and it will open the damper at any hour for which you set it. Outfit includes clock, pulleys and 20 feet of chain ready to install, with full instructions. **We pay the postage.**

42R1172.....$4.00

Hercules Heat Regulator Saves Coal

$30.25 Complete

This device will keep the temperature in your rooms regulated to an exact degree throughout the entire winter, and it will open up the dampers on your heating system before you arise in the morning, so that the house will be heated to a warm and comfortable temperature when you are ready to get up. It saves many trips to the basement.

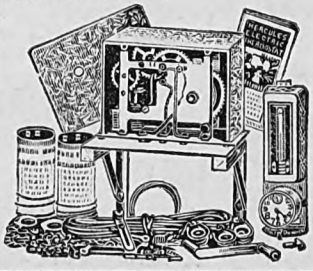

It prevents your rooms from cooling off, as it opens the dampers automatically as soon as the temperature drops below 70 degrees, or whatever you have set it for; and it prevents overheating your rooms, because it closes the dampers as soon as the temperature goes above that degree. It saves coal. **Complete instructions for installing furnished with each outfit.**

42R1174¼—Outfit, complete, ready to install. **We pay postage..$30.25**

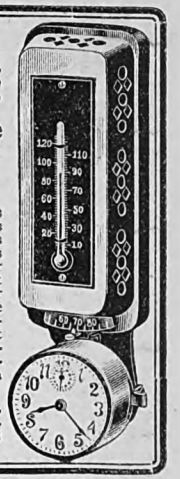

Digitized by Google

Digitized by Google

AND GET THE BEST FURNACES *In Values*

WARM AIR PIPE FURNACE

CASH PRICE $42.95
Furnace Only 18-Inch Size
Shipped From Ohio

"Every day like a summer day!" says a Hercules owner. "Saved $150.00 on my pipe furnace," says another. All the fresh, clean, warm air you want at far below usual prices. *That's what this great Hercules means in your home.* Seldom, if ever, have we offered our customers such an opportunity to save *more—to save $50.00 to $75.00 over prices elsewhere on the purchase of this great heating plant—to save $100.00 to $200.00 if you install it yourself;* while every season you can save in addition $25.00 to $50.00 on fuel and still have every room filled with a uniform, healthful heat.

Hercules Furnaces Give Real Comfort

But Hercules Warm Air Pipe Furnaces not only mean dollars in your pocket. They mean much more than that—they mean temperature even and pleasant; warm *circulating* air, humid to the proper degree; ventilation that changes the air two to four times per hour; cleanliness that insures no dust, soot and ashes; durability that will last throughout the years; quick heat that comes up when you want it, and a fire you can bank when the weather moderates. In a word, they mean *quality*. No finer furnace of its type is made at any price!

Our Free Engineering Service

Will Enable You to Install This Furnace Yourself! Sears, Roebuck & Co.'s corps of expert engineers are always ready to show the best and easiest way. Anyone handy with tools can follow their simple, clear cut instructions. No expensive plumber or steamfitter needed. Writes one of our customers: *"What surprised me most was the thorough instructions for installation you sent me. I never saw a furnace installed before, yet I installed this one myself with no help. The furnace is a wonder!"*

Compare Hercules Furnaces With Any at Any Price

Hercules furnaces have stood the test of time and fire. Tens of thousands of satisfied users testify to their excellent features. **Extra Large Cast Iron Radiator,** much larger in size than in most furnaces of same size. **Fuel Saving Air Distributor** sprays the air over the fuel bed in proper proportion for most efficient combustion. **Heavy Two-Piece Firepot** means greater durability. It costs more to make this firepot in two pieces, but this better quality construction really is an expense saver. One-piece firepots are likely to crack, due to unequal heat expansion and contraction. **Double Galvanized Casing With Air Space Insulation.** The illustration shows great fuel saving double shell clearly. Prevents loss of heat into the basement. **Hinged Grate** permits easy refiring in case fire is allowed to go out in mild weather. Extra heavy grate bars specially constructed to prevent warping, and allow the right amount of air through to the fire. **Deep Grooved Leak-Proof Joints**—All joints filled with our special furnace cement which expands and contracts with the metal. As tightly sealed against gas, dust and smoke as if the whole unit were one casting. **Large Combustion Chamber**—Size is in correct proportion to the grate area, effecting the proper mixing of air with the gases from the fuel, bringing efficient combustion.

Prices include furnace complete with galvanized top and casing, but warm air pipe, cold air pipe, registers, smoke pipe, smoke damper, etc., are not included. For smoke pipe and smoke damper see below. Write for our low prices on warm air pipe, registers, cold air ducts, etc.

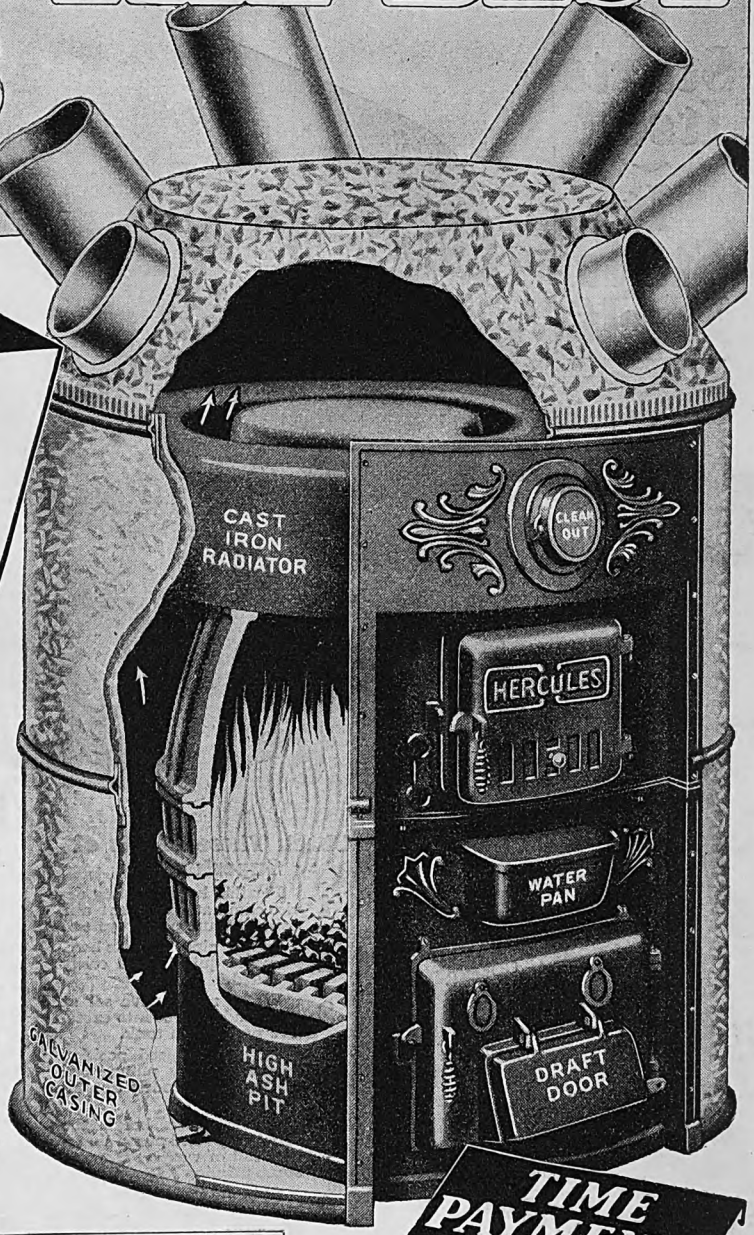

Prices of Hercules Pipe Furnaces

Shipped by Freight. Not Prepaid
For Easy Payment Terms See Page 822

Catalog No.	Diam. Fire Pot, In.	Size, Smoke Collar, In.	Size, Feed Door, Inches	Ht., With Casing, In.	Diam. Casing, In.	Shpg. Wt., Lbs.	Price Shipped From Ohio Cash
42R3983⅓	18	7	8¾x11½	56½	36	720	$42.95
42R3984⅓	20	8	10½x12½	60½	38	820	51.00
42R3985⅓	22	8	11 x13	63½	43	915	63.25
42R3986⅓	24	8	11 x13	65½	45	1,080	74.00
42R3987⅓	26	9	11 x13	68	50	1,350	86.00
42R3988⅓	28	9	10½x12½	72½	54⅜	1,525	108.75
42R3989⅓	30	10	10½x12½	73¾	58	1,650	133.00

Free Estimates

Let us estimate the size furnace required to heat your building. Write for our special Heating Information blank. Our heating engineers will gladly advise you the correct size furnace required, with our lowest cash and time payment prices, and we will also tell you what the freight will amount to if you wish us to do so. *This service is free.*

For Table of Terms See Page 822

TIME PAYMENTS
$5.00 Down
$5.00 PER MONTH
18 inch Size

Accessories at Big Savings

Smoke Pipe Dampers

42R199—Cast iron automatic lock type. We pay the postage.

Size, inches	7	8	9	10
Each	24c	34c	50c	66c

Cold Water Paste

For pasting asbestos paper to tin furnace pipes on warm air heating systems. Not illustrated. We pay postage.
42R195—Per 2½-lb. pkg. . **42c**

Asbestos Paper

Fireproof, natural asbestos fibre sheeting, ⅛ inch thick, 36 in. wide. For covering furnace pipes, smokepipes, furnaces, etc., also walls or ceilings exposed to heat.
42R193—10-yd. roll. **$1.15**
42R194¼—50-yd. roll. We pay the postage **$4.65**

Galvanized Smoke Pipe

42R197—26-gauge. Sold only in 2-foot lengths. Improved lock seam.
We pay the postage.

Size, inches	7	8	9	10
Per length	47c	52c	55c	62c

Galvanized Adjustable Smoke Pipe Elbows

42R198—26-gauge. Adjustable to any angle.
We pay the postage.

Size, inches	7	8	9	10
Each	34c	40c	48c	57c

Peerless Flue Cleaner

Here is the most practical and efficient furnace flue cleaner on the market. It is flexible in one direction only. It is absolutely rigid in the other, so that it is always under complete control of the person using it. All of the soot in any furnace radiator can be easily removed in a few minutes. Pays for itself in one month in fuel saved.
42R165¼—We pay the postage **$1.50**

Save One-Half on Wall Paper. See Wall Paper and Paint Pages

Digitized by Google

Digitized by Google

Simple as A-B-C

Time Payments AS LOW AS $6.00 DOWN
See Page 822

Our New Plan Puts This System in Your Home for Only $6.00 Down!

Think of it! Fresh running water! Complete water service for bathroom, kitchen, laundry, barn and garden. Sold at prices so low that now everyone can have this priceless convenience. Placed in your home for as little as $6.00 down! Then pay as you use! Thousands of home owners have already taken advantage of this remarkable offer. Thousands more will do so within the next few months.

Fresh Running Water Is Now Within Reach of Everyone

There are no two ways about it. A dependable supply of fresh running water is today a necessity. It means added property values. It means better protection from disease, both for yourself and your cattle. It means an end to the slavery of pumping by hand. It is the very last word in household and barnyard convenience. Just turn the faucet and have all the water you need. Fresh, clean, sparkling water right when you want it for the bathroom after a hard day in the field; for the kitchen and laundry; for the garden; for fire protection, and for your stock.

Careful tests by state institutions prove that the average dairy cow produces 3 to 5 pounds more milk per day when fresh running water is handy at all times. On 20 cows that means $365.00 more a year, enough to install this great convenience many times over. Now you can eliminate the unclean, disease breeding outside toilet nuisance. Running water is the first step to modern plumbing. You need water under pressure. You owe your family and yourself these priceless comforts and conveniences. The Ever Ready pumps water from cisterns, wells, lakes, springs or streams. Just the thing for farms, summer cottages, suburban homes, dairies, filling stations, etc.

And now the price is at rock bottom! Now every one can have running water. For not only have our tremendous sales enabled us to lower the price to less than one-half the usual cost elsewhere, but we will place it in your home for only a few dollars down. Could an offer be fairer?

A dded Property Value
B etter Health Protection
C onvenience

For Illustration, Price and Further Details See Opposite Page.

At Last! A Water Tested, Beltless Motor

Why We Have Selected the Simplified Rotary Pump

Advantages of Modern Rotary Pumping Over the Old Fashioned Reciprocating Methods

Ever Ready rotary pumps are simple. They pump day after day, month after month without any attention at all. They are absolutely foolproof. No expensive mechanic's services are periodically required. Service is uninterrupted. Will operate safely in any kind of water. Can be started quickly in case of fire as there are no reciprocating parts to sustain shocks or jars.

Best fitted for shallow wells, cisterns, lakes, streams and springs.

Compact. This pump has more powerful performance per square inch of space used than any other.

Rotary pump has greater capacity, higher efficiency than any reciprocating pump of its size made.

Pump is extremely simple in design, having only two moving parts.

Direct connected to motor, there is no belt to slip off or break, won't run on and on without load.

Best fitted for fire protection—many fire engines have this type of pump.

Pump is like a pressure blower in a threshing machine.

Has a wide range of speed, producing greater pressure than ordinary reciprocating pumps.

Tank is above pump—pump will not get air bound, pumping air hour after hour instead of water.

Pump is valveless, no valves to replace or repack—a plumber's job.

Pump has no piston to hammer and pound.

It operates silently without vibration.

No crossheads; no springs.

No leather suction washers to get out of order.

No cumbersome flywheel.

No parts that require frequent oiling.

Built for the hardest kind of service.

Pumps air and water into tank at the same time, thus aerating the water making it fresher and purer.

Can force water against great pressures.

No oil reservoirs to leak and pollute the water.

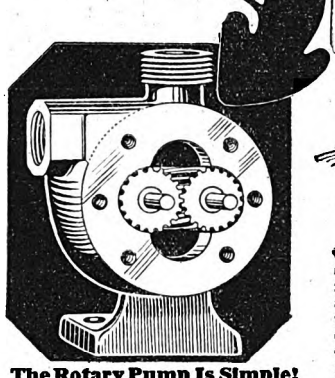

The Rotary Pump Is Simple!

Merely two meshed gears mounted on short shafts—and running close to, but not touching, the walls of an elliptical casing! As the water is trapped between the casing and revolving gears, it is forced around through a little more than one-half of the circle, where it meets a like quantity discharged from the opposite side. As the discharge is located here, the water is forced through it.

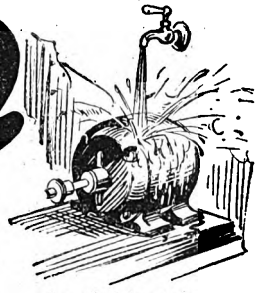

An electric motor that will run under water! Sounds almost impossible! Yet motors of this type can actually be operated completely submerged without either grounding or short circuiting, and have run normally after finally stopping, by being merely dried out! They can be splashed on or flooded, dust or soot covered, forced to work many hours a day, and receive less attention than any other type of motor. It has a high starting force. It uses little current. It is the finest motor that modern technical skill can devise.

HERCULES Deep Well System

For WELLS from 22 Ft. to 200 Ft. DEEP

New Low Prices on Automatic Electric Pump Outfits

Cut to Measure and Ready for Installation

If the water level is over 22 feet below the surface of the ground, select one of the deep well outfits listed below. It will deliver an ample supply of fresh water for general domestic purposes under pressure ranging from 15 to 35 pounds, from wells up to 200 feet deep. It is entirely automatic and gives the same convenience as city water pressure. Just the thing for farms, ranches, suburban homes, country estates, creameries, hotels and apartment houses.

$121.25 Outfit Complete For 50-foot Well

The entire outfit is sturdily built. The main pump frame is completely machined at one setting, insuring perfect alignment of all working parts. Machine cut gears, encased. Splash oiled, a continuous flood of oil pours over gears, shafts and bearings while operating. Bearings are self-cleaning. Oil chamber is absolutely waterproof. One filling provides ample lubrication for months.

Pump rod, plunger and check valve may be easily removed without moving the pump head, or disturbing suction or discharge pipe.

Strong, high grade electric motor is mounted on the pump head, making a compact unit. Powerful twin "V" belts eliminate need for idler pulley, and insure uninterrupted delivery of energy to pump. Double grooved motor pulley, 2-inch diameter; double grooved pump pulley, 16-inch diameter. Auxiliary air pump insures positive air supply to pneumatic tank. Air control check valve shuts off air supply when desired pressure is reached. Pump is also suitable for delivering water to an open storage tank. If a special outfit is wanted, or if pump is to be driven with a gasoline engine, write for **free engineering service.**

Motors furnished under the listings below are repulsion-induction type, 60 cycle, 110-220 volt, A. C., or 110-220 volt, D. C., or 32 volt, D. C. If 25 or 30 cycle motor is needed, a slight extra charge is made. **When ordering, be sure to state the kind of current you have.** You can get this information from your electric light company.

If a larger tank is wanted, state size; also whether vertical or horizontal. Either style is furnished at the same price. Inlet tapping, 1-inch; outlet, ¾-inch (or larger). The cylinder is 2⅝ inches, outside diameter. Give inside diameter of your well casing.

For wells ranging from 22 to 95 feet, select ½-h.p. motor. For wells ranging from 95 to 200 feet, select ½-h.p. motor. Specifications based on use of a 1 13/16x6-inch stroke cylinder. **If your well is deeper or shallower than specified below, add or subtract 38 cents per foot for pipe and rod to prices quoted below. Shipped by freight. Not prepaid.**

42R3618¼—One Working Head only, without motor or other equipment. Tapped for 2½-inch suction, 1¼-inch discharge (tappings can be reduced). Shipping weight, 150 pounds..... **$39.95**

42R3619¼—Deep Well Outfit complete for 50-foot well, with ½-h.p. motor mounted, a 42-gallon galvanized vertical tank, automatic switch, valves, gauges and fittings as illustrated, in addition to frostproof set length, 2-inch galvanized iron suction pipe, 1½-inch wood pump rod with couplings, and a 1 13/16x6-inch stroke brass spring poppet check valve cylinder tapped 2-inch top and bottom. Shipping weight, 505 pounds..... **$121.25**

42R3620¼—Deep Well Outfit, same as 42R3619¼, but with ½ h.p. motor, for 95-foot well. Shipping weight, 695 pounds..... **$142.50**

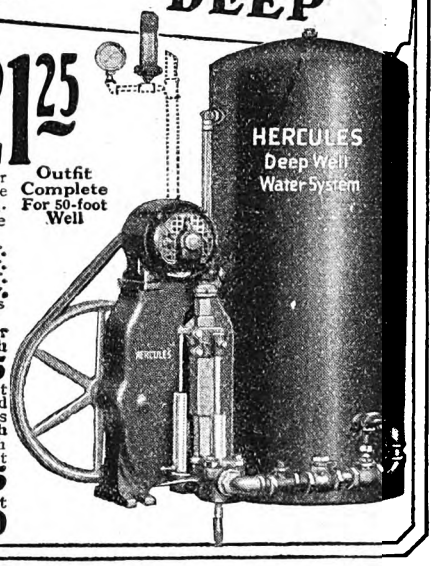

Digitized by Google

Ever Ready HAND POWER WATER SUPPLY SYSTEM — Better Pumps for Less Money

ALL ITEMS ON THIS PAGE ARE SHIPPED NOT PREPAID

Gives You Running Water in Your Home

Now! All the running water you need, and only 15 minutes' pumping a day! The Ever Ready Hand Power Water Supply System is just the thing for the up to date home. It has easy working geared head force pump with brass cased piston rod and brass air attachment. Pumps air and water at the same time. Has 3-inch brass lined cylinder. Large air chamber, well made and carefully machined. Complete outfit includes tank, pump and all necessary valves, gauges and connections. Order 1¼-inch galvanized pipe to connect pump with well, and ¾-inch galvanized pipe to make connection between tank and plumbing fixtures. Can easily be converted into a power outfit for gasoline engine drive by attaching our 23R331 Pump Jack. **Complete outfit shipped from our store.**

For Easy Payment Terms See Page 822

CASH PRICE **$41.25**

140-Gal. Black Tank

Outfits With Black Tanks

	Diam. In.	Lgth. Feet	Cap Gal.	Shpg. Wt., Lbs.	Cash Price
42R3612¼	24	6	140	320	41.25
42R3614¼	30	6	220	510	59 50
42R3616¼	36	6	315	600	65.00
Outfits With Galvanized Tanks					
42R3613¼	24	6	140	330	45.00
42R3615¼	30	6	220	515	76.50
42R3617¼	36	6	315	610	86.50

Heavyweight Lift Pump

$5.95 4-Ft. Set Length

Here is a strictly high grade pump, strong and substantially built, offered at a price usually asked for pumps of much lighter weight. Do not confuse this heavy weight pump with pumps of lighter construction offered at about the price we ask for this quality product. Made up complete with cylinder, pipe and pump rod, as shown. Cylinder comes 4 feet below pump platform. It is sufficiently heavy and strong for use in wells up to 60 feet by adding extra pipe and pump rod.

42R2351¼—With 3x10-inch iron cylinder, 4-ft. set length as shown. Shipping weight, 60 lbs. **$5.95**
With brass lined cylinder **$7.75**

42R2352¼—With 3½x10-inch Iron cylinder, 4-ft. set length. Shipping weight, 65 lbs. **$6.75**
With brass lined cylinder **$8.30**

Prices below are for heavyweight pumps complete with iron cylinder, black pipe and pump rod. **If galvanized pipe is wanted instead of black, add 3 cents per foot.**

Takes 1¼-Inch Pipe

Depth of Well, Ft.	42R2351¼ With 3x10-In. Iron Cylinder. For Brass Lined Cylinder, Add $1.80	42R2352¼ With 3½x10-In. Iron Cylinder. For Brass Lined Cylinder, Add $1.80
10	$ 6.60	$ 7.40
15	7.15	7.95
20	7.70	8.50
25	8.25	9.05
30	10.90	11.70
35	11.85	12.65
40	12.80	13.60
45	13.75	14.55
50	14.70	15.50

For shipping weights, take weight of pump as given above and add 2½ pounds per foot for extension.

42R2355¼—Pump Standard only, without cylinder, pipe or pump rod. Shpg. wt., 40 lbs. **$3.25**

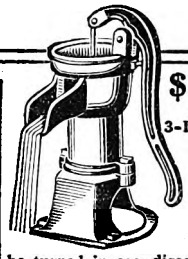

$1.45 Pitcher Spout Pump 3-In. Iron

One of the most popular and serviceable Kitchen Sink Pumps on the market. For wells or cisterns 20 feet deep or less. Handle may be turned in any direction. Tapped for 1¼-inch suction pipe. Order pipe from water to pump.

42R2370¼ — 3-in. iron cylinder. Shpg. wt., 22 lbs. **$1.45**
42R2371¼ — 3-inch brass lined cylinder. Shipping wt., 23 lbs. **$2.10**
42R2372¼—3½-inch iron cylinder. Shipping wt., 23 lbs. **$1.80**
42R2373¼—3½-inch brass lined cylinder. Shipping wt., 24 lbs. **$2.35**

Cistern Force Pump

$4.65 3-Inch Plain Spout

For wells or cisterns 20 feet deep or less. Has solid brass cylinder, valve seat and stuffing nut; bronze pump rod. Gooseneck spout fitted with hose coupling or faucet spout. Tapped for 1¼-in. suction. Top discharge outlet is tapped for 1-inch pipe, for forcing water to elevated tank, etc. Suction pipe not included.

42R2377¼—With plain spout and 3-inch cylinder. Shipping weight, 26 pounds **$4.65**
42R2379¼—With faucet spout and 3-in. cylinder. Shpg. wt., 24 lbs. ... **$5.25**

$9.55 2½x 10-In. **Extra Heavy Windmill Set Length Force Pump**

For wells up to 150 ft. deep. Can be operated by hand, windmill or pump jack. Six-inch stroke. Tapped back of spout for 1¼-inch pipe. Spout has shut off and hose clevis, so that water can be forced to elevated tank or through hose for sprinkling, washing windows, buggies, automobiles, etc. Bottom of cylinder, 4 feet below pump. Stroke, 6 inch.

Takes 1¼-Inch Pipe

42R2392¼—4 Ft. Set Length Pump with 2½x10-in. iron cylinder. Shpg. wt., 100 lbs. **$9.55**
With brass lined cylinder **$11.25**

42R2393¼—Same Pump with 3x10-inch iron cylinder. Shipping weight, 105 lbs. **$9.60**
With 3x10-inch brass lined cylinder **$11.30**

42R2394¼—Same Pump with 3½x10-in. Iron cylinder. Shipping wt., 110 lbs. ... **$10.25**
With 3½x10-inch brass lined cylinder **$12.10**

42R2396¼—Windmill Force Pump Standard only. 6-in. stroke. Tapped for 2-inch pipe or smaller. Shipping wt., 65 pounds **$7.25**

42R2397¼ — Windmill Force Pump Standard only. 10-in. stroke. Tapped for 2-in. pipe or smaller. Shipping weight, 70 pounds **$7.95**

Cock Spout, $1.65 Extra

Back Attachment, $1.50 Extra

Prices below are for pumps complete with iron cylinder, black pipe and pump rod all cut and fitted ready to install in depth specified. For shipg. wt. allow for wt. of pump as given above and add 2½ lbs. per foot.

Depth of Well, Feet	42R2392¼ With 2½x10-In. Iron Cylinder. For Brass Lined Cylinder Add $1.70	42R2393¼ With 3x10-In. Iron Cylinder. For Brass Lined Cylinder Add $1.80	42R2394¼ With 3½x10-In. Iron Cylinder. For Brass Lined Cylinder Add $1.80
10	$ 0.20	$ 0.25	$ 0.95
15	0.75	0.80	1.50
20	1.30	1.35	2.05
25	1.85	1.90	2.60
30	4.50	4.55	5.25
35	5.45	5.50	6.20
40	6.40	6.45	7.15
45	7.35	7.40	8.10
50	8.30	8.35	9.05
55	9.25	9.30	20.00
60	20.20	20.25	20.95

If galvanized pipe is wanted on above outfits instead of black, add 3 cents per ft. Ouffits quoted above for wells over 25 feet deep have cylinder at bottom of pipe. Outfits for wells 25 feet deep and under have cylinder 4 feet below pump platform.

Pumps and Fittings Sold on EASY PAYMENTS if Your Plumbing Order Totals $25.00 or More. See Page 822.

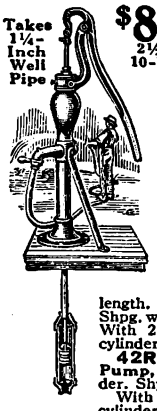

Takes 1¼-Inch Well Pipe

$8.20 2½ x 10-In. **Extra Heavy Hand Force Pump**

Spout has shutoff and hose clevis, so that water can be forced to elevated tank or through hose for sprinkling, washing windows, buggies, automobiles, etc. Tapped in back of spout for 1-inch pipe. Bottom of cylinder comes 4 ft. below pump platform, 6-inch stroke.

42R2409¼—Set Length Hand Force Pump with 2½x10-in. iron cylinder, 4-ft. set length. Shpg. wt., 76 lbs. ... **$8.20**
With 2½x10-inch brass lined cylinder **$9.90**

42R2410¼ — Same Pump, with 3x10-in. iron cylinder. Shpg. wt., 85 lbs. .. **$8.25**
With 3x10-inch brass lined cylinder **$9.75**

42R2411¼ — Same Pump, with 3½x10-inch iron cylinder. Shipping weight, 90 pounds **$8.95**
With 3½x10-inch brass lined cylinder **$10.50**

42R2413¼ — Pump Standard only. Six-inch stroke. Tapped for 1¼-inch pipe. Shpg. wt., 45 lbs. **$6.35**

Prices given below are for pumps complete with iron cylinder, black pipe and pump rod all cut and fitted ready to install in depths of well specified. For shipping weights allow for weight of pump as given above and add 2½ pounds per foot.

Depth of Well, Ft.	42R2409¼ With 2½x10 In. Iron Cylinder. For Brass Lined Cylinder Add $1.70	42R2410¼ With 3x10-Inch Iron Cylinder. For Brass Lined Cylinder Add $1.80	42R2411¼ With 3½x10-In. Iron Cylinder. For Brass Lined Cylinder Add $1.80
10	$ 8.85	$ 8.90	$ 9.60
15	9.40	9.45	10.15
20	9.95	10.00	10.75
25	10.50	10.55	11.25
30	13.15	13.20	13.90
35	14.10	14.15	14.85
40	15.05	15.10	15.80
45	16.00	16.05	16.75
50	16.95	17.00	17.70
55	17.90	17.95	18.65
60	18.85	18.90	19.60
65	19.80	19.85	20.55
70	20.75	20.80	21.50
75	21.70	21.75	22.45

If galvanized pipe is wanted on above outfits instead of black, add 3 cents per foot. Outfits quoted above for wells over 25 feet deep have cylinder at bottom of pipe, for wells 25 feet deep and under cylinder is 4 feet below pump platform.

Galvanized Round Steel Pump Rod

Size, 7/16 inch. Not threaded. Shipping weight, per foot, 8 oz.
42R2103¼—Per foot **6c**
Threads, extra, per cut **5c**
Galvanized Pump Rod Couplings To fit above pump rod. **6c**
42R822—Shipping weight, 4 oz. ... **6c**

Set Length Lift Pump

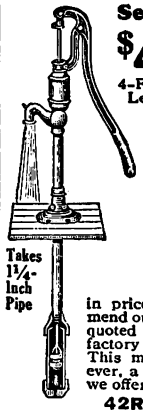

$4.50 4-Ft. Set Length

Medium weight; anti-freezing; for wells up to 30 feet deep. Four-foot set length pump. Six-inch stroke. Takes 1¼-inch pipe. Cylinder comes four feet below pump platform.

While we guarantee this pump to be equal to some competitive pumps offered at higher prices than we ask here, and while we guarantee this pump to be suitable for wells up to 30 feet deep by adding extra pipe, still, considering the small difference in price, we would strongly recommend our extra heavy weight lift pump quoted above as being a more satisfactory pump for general farm service. This medium weight pump is, however, a remarkable value at the price we offer it.

Takes 1¼-Inch Pipe

42R2349¼—With 3x10-in. iron cylinder. Four-foot set length. Shpg. wt., 50 lbs. .. **$4.50**

Large Capacity Tank Pump

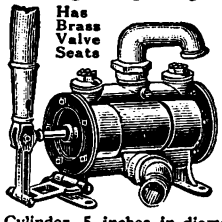

Has Brass Valve Seats

For filling thresher tanks, for emptying cesspools, etc., or for any purpose where it is desired to pump a large volume of water. Pumps 50 gallons per minute. Suction limit, 20 feet. A strictly high grade pump. Has brass valve seats, a feature not contained in many competitive pumps. Cylinder, 5 inches in diameter, 5-inch stroke; suction and discharge, 2 in. Has extra connection for discharge to connect 1-inch hose for sprinkling, etc. Shipping weight, 78 pounds.

42R2266¼ — Pump as described **$9.85**

42R828 — 5-Inch Crimped Plunger Leathers. Shpg. wt., 8 oz. Set of two **68c**

New Process Pump Leathers

42R828 Plunger leathers made of good quality leather. Shipping weight, 8 ounces. State size wanted.

Inside Diam. of Barrel of Cylinder Which Leather Will Fit.	Each
2	7c
2¼	8c
2½	10c
2¾	11c
3	12c
3¼	14c
3½	16c
3¾	20c
4	22c

42R830 Check valve leathers, made of very tough good quality leather. Shipping weight, 4 ounces. State size wanted.

Actual Outside Diameter of Leather	Each
2½	4c
2¾	5c
3	6c
3¼	7c
3½	8c
3¾	10c
4	11c
4¼	13c
4½	14c

Double Acting Pump

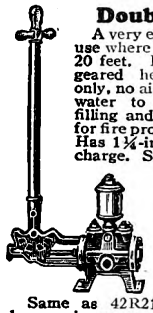

A very efficient hand force pump for use where suction lift does not exceed 20 feet. Has brass valve seats and geared head drive. Pumps liquid only, no air. Much used for pumping water to elevated tanks, cleaning, filling and testing boilers and tanks, for fire protection and as a deck pump. Has 1¼-inch suction and 1-inch discharge. Shipping weight, 65 lbs.

42R2187¼ With 3-inch brass lined cylinder **$11.45**

Air and Water Force Pump

Same as 42R2187¼, except that it has brass air pump attachment for use with pneumatic water systems. 1¼-inch suction and 1-inch discharge. 4-inch stroke, 3-inch brass lined cylinder. Suction limit, 20 feet. Shipping weight, 66 pounds.

42R2188¼ — Pump, as described **$12.95**

Well Boring Outfit

Bores wells 25 feet deep, 8, 9, 10, 11, 12, 13 or 14 inches in diameter, or digs post holes quickly and with little effort. Bores through sand, gravel, sticky clay, mud or hard pan. Will dig under water.

Can be used for digging holes for foundation piling for barns, etc. Outfit consists of a new type earth auger, extension rods with malleable couplings for boring down 25 feet, extension blade for increasing diameter of hole and a smooth finish hardwood handle.

Shipping Weight, 50 lbs.
42R1861¼ .. **$6.95**

For Other Post-hole Implements see Hardware pages or refer to Index.

How to Order Your Pump Outfit

Where the vertical water lift does not exceed 25 feet, use a 4-foot set length pump and fit sufficient pipe to the end of the cylinder to extend at least three feet below water level. Use a foot valve for such an installation if possible. Keep end of suction pipe under water, but do not extend it into mud or well bottom. If distance to water level exceeds 25 feet, cylinder should be extended below water-level. This will keep it primed. Lift pumps will only raise water to spout. Force pumps will enable you to sprinkle or deliver water about your premises as required by using pipe to convey it. Consult us regarding any special outfit wanted or any information you may need.

Digitized by Google

Now! The GREATEST Air Compressor VALUE $105.95 CASH PRICE

Heavy Duty

Garages, Service Stations, Tourist Camps, Machine Shops Save Almost $50.00

SOLD ON EASY PAYMENTS See Page 822

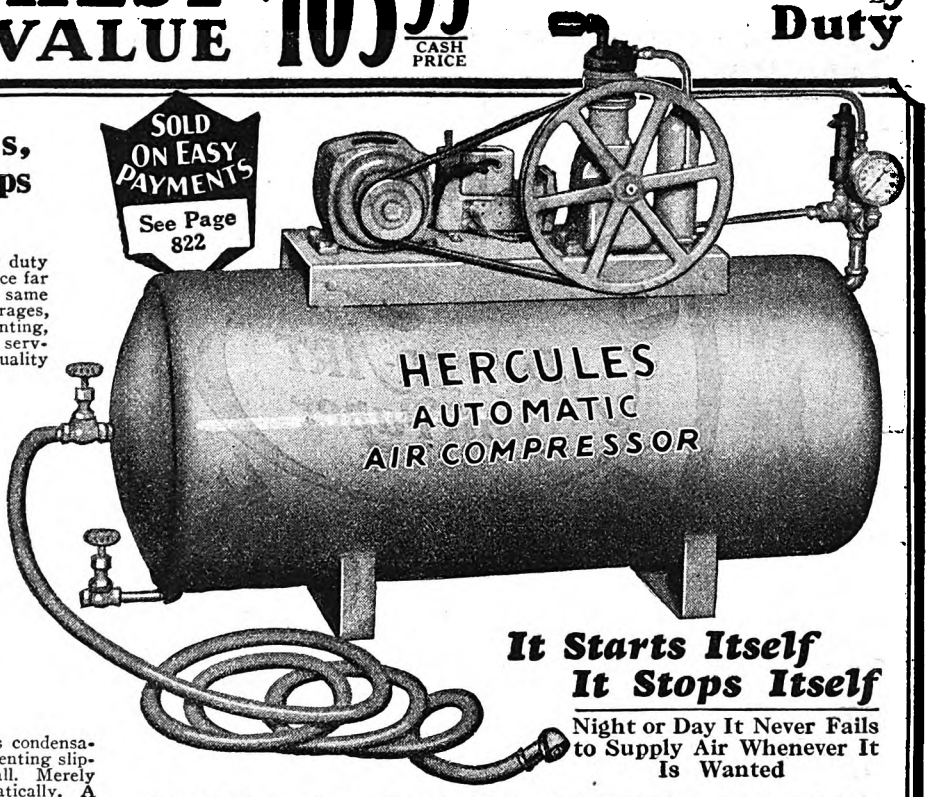

At last! A rock bottom price on a first class heavy duty automatic electric air compressor! Now offered at a price far below that usually asked elsewhere for identically the same machine. **Saves you almost $50.00.** Just the thing for garages, service stations, tourist camps, air doors, spray painting, machine shops, etc. Built to stand the hardest kind of service. Made by a well known manufacturer, its high quality and performance is proved by thousands in daily use!

Sturdy—Durable—Dependable

Operated by a high grade heavy duty repulsion-induction electric motor. Has unusually high start force. Will run heavily loaded for hours without overheating! Motor regularly furnished for 105-120-volt or 210-230-volt circuits, single phase, 60-cycle alternating current. Add $5.00 extra to price for 24-40-cycle currents. **Automatic pressure** switch is set to stop the motor at 150 pounds, and to start it when the pressure falls to 110 pounds. Extra large tank permits the filling of fifteen 30x3½-inch tires to 55 pounds pressure or fourteen 29x4.40 tires to 30 pounds pressure before motor will start. **Tank** is made of seamless steel, 18x40 inches, with capacity of 45 liquid gallons. Automatic safety valve blows when pressure gets too high. Absolutely safe. **Compressor** is of the powerful air cooled single cylinder type, with positive splash lubrication. Has a 2-inch bore and a 1 15/16-inch stroke. Compressor speed of 460 R. P. M. **Special oil and water separator** prevents condensation entering tank. Belt is latest "V" shape type, preventing slipping. Operates quietly and smoothly. No trouble at all. Merely connect the current and forget it. It operates automatically. A machine you can depend on. Twenty-five feet of hose with tire chuck accompany each compressor. **Shipped from CENTRAL INDIANA.**

It Starts Itself It Stops Itself

Night or Day It Never Fails to Supply Air Whenever It Is Wanted

42R4075⅓—Complete outfit, as described, with ¼ H.-P. Motor, Automatic Switch, Pressure Gauge, etc. Capacity, 1½ cubic feet of air per minute. Shipping weight, 350 pounds. **Not prepaid**.....**$105.95**

Pump Cylinders

10-inch cylinders have 6-inch stroke and 16-inch a 10-inch stroke. Cylinders 3½ inches in diameter fitted for 1½-inch pipe; 4 inches in diameter for 2-inch pipe; all others fitted for 1¼-inch pipe. **10-inch** cylinders have one leather on plunger. 16-inch cylinders have two. Brass lined cylinders have seamless brass tubular lining and have brass cage and brass valve in plunger. **Not Prepaid.**

Iron Cylinders

Diam., In.	42R1105¼ Wt., Lbs.	42R1105¼ 10 In. Long	42R1107¼ Wt., Lbs.	42R1107¼ 16 In. Long
2½	11	$1.45	15	$2.35
3	13	1.70	17	2.65
3½	14	2.50	20	3.80
4	20	3.00	26	4.95

Brass Lined Cylinders
Weights same as Iron Cylinders.

Diameter	42R1126¼ 10 In. Long	42R1128¼ 16 In. Long
2½ inches	$3.15	$4.15
3 inches	3.50	4.50
3½ inches	4.15	5.45
4 inches	5.15	7.25

Malleable Iron Driving Caps

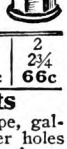

42R834—Screwed on top of pipe to protect threads when driving it down. **Not prepaid.**

Size, inches.....	1¼	1½	2
Shpg. wt., lbs..	1½	2	2¾
Each	30c	36c	66c

Drive Well Points

Made of wrought iron pipe, galvanized inside and out after holes are drilled. Covered with brass gauze, and gauze is covered and protected by a perforated brass jacket. No. 60 gauze is used for coarse and No. 100 for fine sand.

42R1136¼— 60-Gauze.
42R1138¼—100-Gauze.

Diameter, In.	Lgth. G'ze Pipe, In.	Lgth. Over All, In.	Shpg. Wt., Lbs.	Not Prepaid 60-Gauze	Not Prepaid 100-Gauze
1¼	24	30	7	$1.35	$2.95
1¼	30	36	9	1.70	3.70
1¼	36	42	8	2.10	4.45
1¼	42	48	11	2.45	5.20
1½	36	42	12	2.70	5.25
2	36	42	17	3.90	7.00
2	48	54	22	4.98	9.25

Spiral Earth Augers

For boring wells, prospecting, etc. Auger made of high grade steel with pipe shank. Shank is threaded for standard 1-inch pipe. Auger works inside of 2-inch pipe casing, and as hole increases in depth, casing is driven down following auger. Extra lengths of pipe are added to casing as hole gets deeper, and extra lengths of 1-inch pipe added to shank so that auger may be turned. Length of auger, 26 in.; outside diam., 1⅞ in. Shpg. wt., 7 lbs.

42R1140¼—Not prepaid. $6.30

Little Giant Pipe Holder $2.85

Harder the pull, tighter the grip. For 1, 1¼, 1½ and 2-in. pipe. Dog has corrugated chilled surface. Shipping weight, 29 pounds. **Not prepaid.**

42R1134¼ **$2.85**

Galvanized Foot Valves

Screwed on end of pump suction pipe. Acts as a check valve. Galvanized. Pipe size, 1¼-in. Shpg. wt., 3¼ lbs. **Not prepaid.**

42R858..... **75c**

Rotary Barrel Pump

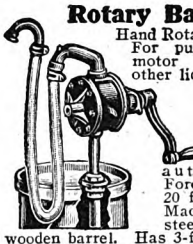

Hand Rotary Barrel Pump. For pumping gasoline, motor oil, syrup or other liquids out of barrels. Much used for filling gasoline tanks on traction engines, automobiles, etc. Forces liquids 15 to 20 feet above pump. Made of iron. Fits steel barrel or wooden barrel. Has 3-foot suction pipe, 5-foot discharge hose and goose neck. Hose is of special construction. Not affected by gasoline or oil. Pumps 13 gallons per minute. **Not prepaid.**

42R2263¼
Shpg. wt., 65 lbs..... **$14.50**

42R2264¼—Same as above, except with regular rubber hose for water or other liquids, except gasoline or oil **$12.65**

NOTE—When ordering repair parts for pumps please be sure to state casting number of part wanted.

HERCULES Centrifugal Pumps

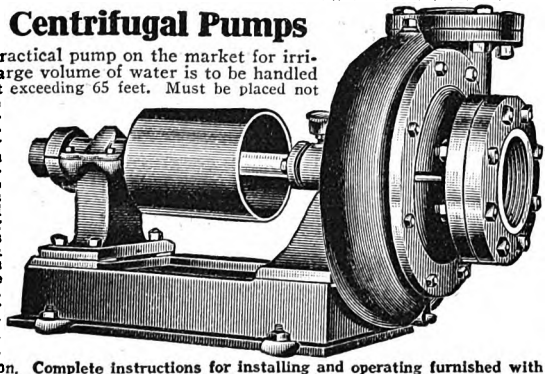

Simplest and most practical pump on the market for irrigation or wherever a large volume of water is to be handled against a total head not exceeding 65 feet. Must be placed not more than 20 feet above water. Scientifically designed for greatest efficiency. It is a strictly high grade pump in every way. Two smallest sizes have bronze bearings. All other sizes have ring oiled pedestal bearings. Extra long stuffing box reduces wear. Built for high speed which permits belting direct to line shaft, engine or tractor. Power requirements vary with conditions. Our pump engineers will gladly make recommendations for your installation. Complete instructions for installing and operating furnished with each pump. **Write for prices on larger sizes.**

PRICES AND DIMENSIONS OF HERCULES CENTRIFUGAL PUMPS

Catalog No.	Size No.	Cap. per Min. in Gal.	Diam. Suction in In.	Diam. Discharge, In.	Shpg. Wt., Lbs.	Pulley. Diam., Face, In.	Not Prepaid Each
42R2329¼	¾	15	1	¾	25	3x2	$11.45
42R2330¼	1	25	1¼	1	45	4x3	13.25
42R2332¼	1½	70	2	1½	65	4x4	24.25
42R2333¼	2	120	2½	2	85	4x4	29.15

ACME Rotary Power Force Pump

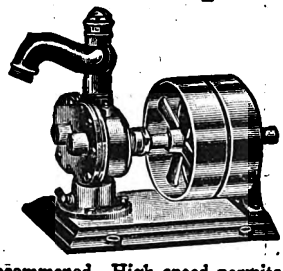

Will force water a horizontal distance of 200 feet and throw a solid stream 20 feet. An excellent pump for raising a large amount of water with minimum amount of power where lift is not over 15 feet and elevated tank into which water is forced not over 110 feet above pump. Reliable protection is case of fire. Driving shaft made long enough to allow use of balance wheel with handle so pump may be worked by hand when desired. Spout threaded for iron pipe at end and also at top where it connects to pump. Can be run at 300 revolutions per minute without injury, although 200 is recommened. High speed permits belting direct to engine. Cannot be belted direct to electric motor. If wanted with balance wheel and handle for hand power, allow $5.50 extra. Prices quoted do not include pipe or belt. If you wish to pump gasoline or benzine, or other such light bodied liquids, be sure to order the special gasoline pump quoted below. **Order by catalog number, and specify capacity of pump desired. Not prepaid.**

Gallons per Minute	H.-P.	Pipe Size, In. Inlet	Pipe Size, In. Outlet	Pulley, In.	Shpg. Wt.	42R2268¼ For Water and Heavier Liquids	42R2269¼ Special for Gasoline, Each
13	1	1¼	1	10x3	80 lbs.	$12.85	$15.20
17	1	1½	1¼	10x3	98 lbs.	16.40	18.65
36	3	2	2	12x3½	175 lbs.	37.25	38.50

Digitized by Google

FAST COLOR WALL PAPER

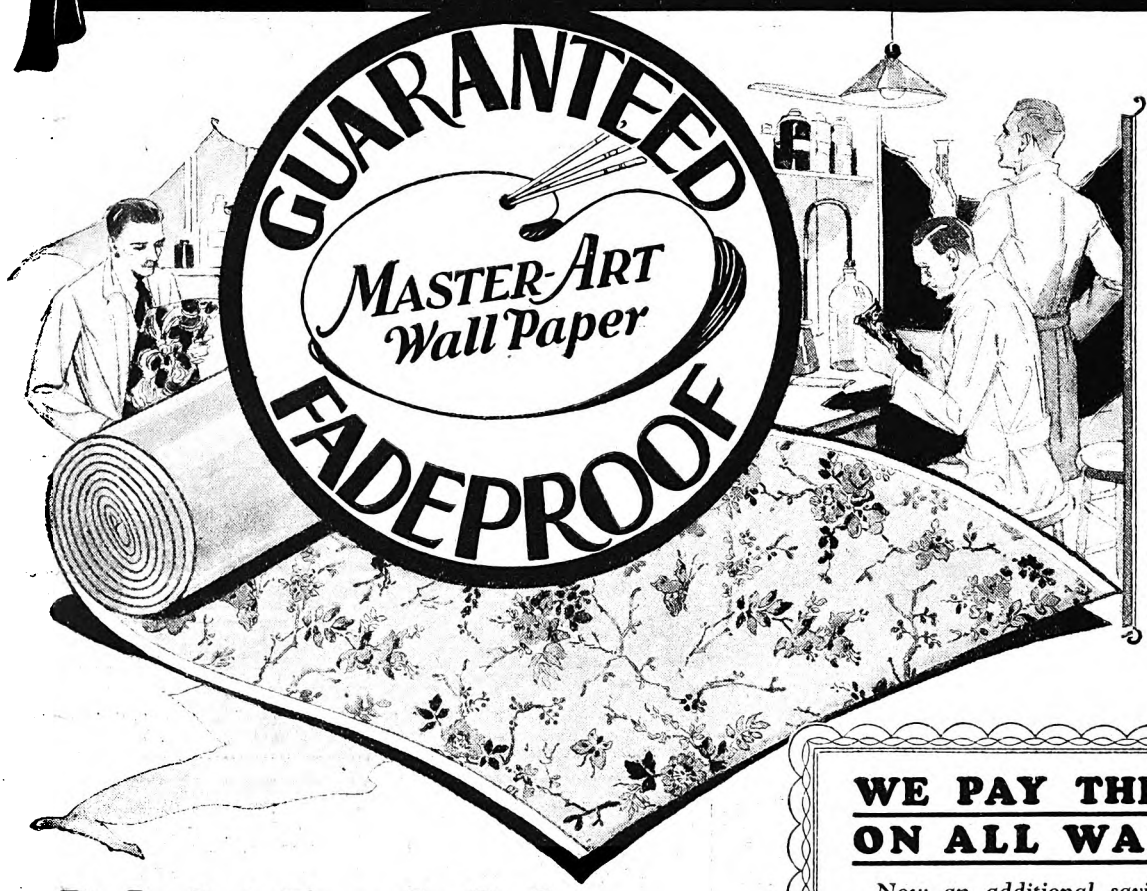

Laboratory Tests Insure the Fadeproof Qualities

Stronger than any claims we might make, stands the record of repeated, exhaustive, elaborate laboratory tests. Our chief chemist writes the verdict: "It's Fadeproof, and you can tell our customers we so guarantee it."

WE PAY THE POSTAGE ON ALL WALL PAPER

Now an additional saving for you. The low prices in our catalog are all you pay. Send no extra money for transportation charges as we pay the postage. When comparing prices be sure to consider this additional economy that you can effect when you buy Wall Paper from the World's Largest Wall Paper Store.

Sears, Roebuck and Co.
The World's Largest Wall Paper Store

Bright, Fresh Colors After Years of Service

IN OUR laboratory tests mentioned above, we subjected countless rolls of wall paper to a most ingenious test whereby every sheet was exposed to intensified sun and light rays equivalent to three, four and even five years' service in actual use. The design colors of the paper retained their original bright, fresh appearance throughout the test.

This amazing color trueness in the face of the most exacting and trying conditions to which wall paper could ever be subjected in the home enables us to advertise our wall paper as FADEPROOF and to sell it under the most liberal wall paper guarantee known. (See above at right.) Occasional cleaning will restore the original bright fresh coloring of the pattern even after years of service. Best of all, the colors are absolutely non-poisonous, too, a most important feature where small children are concerned.

WE HAVE been leaders in the wall paper business for many years. We introduced and patented Ready Trimmed Wall Paper, a feature whereby the perforated edge of the pasted and folded sheet of wall paper is torn off as easily as a check is removed from a check book.

Countless home owners took quick advantage of this new feature to become their own paperhangers, the Ready Trim feature removing the last obstacle to easy paper hanging. We have always made our wall paper in our own huge wall paper mill, selling the finished wall paper direct from the mill to the user at prices which save our customers one-half or more. And now our introduction of Fadeproof paper presents one more reason for our wall paper leadership.

NOW A *PROVED* FACT

MAIL POST CARD *for*

FREE SAMPLE BOOK

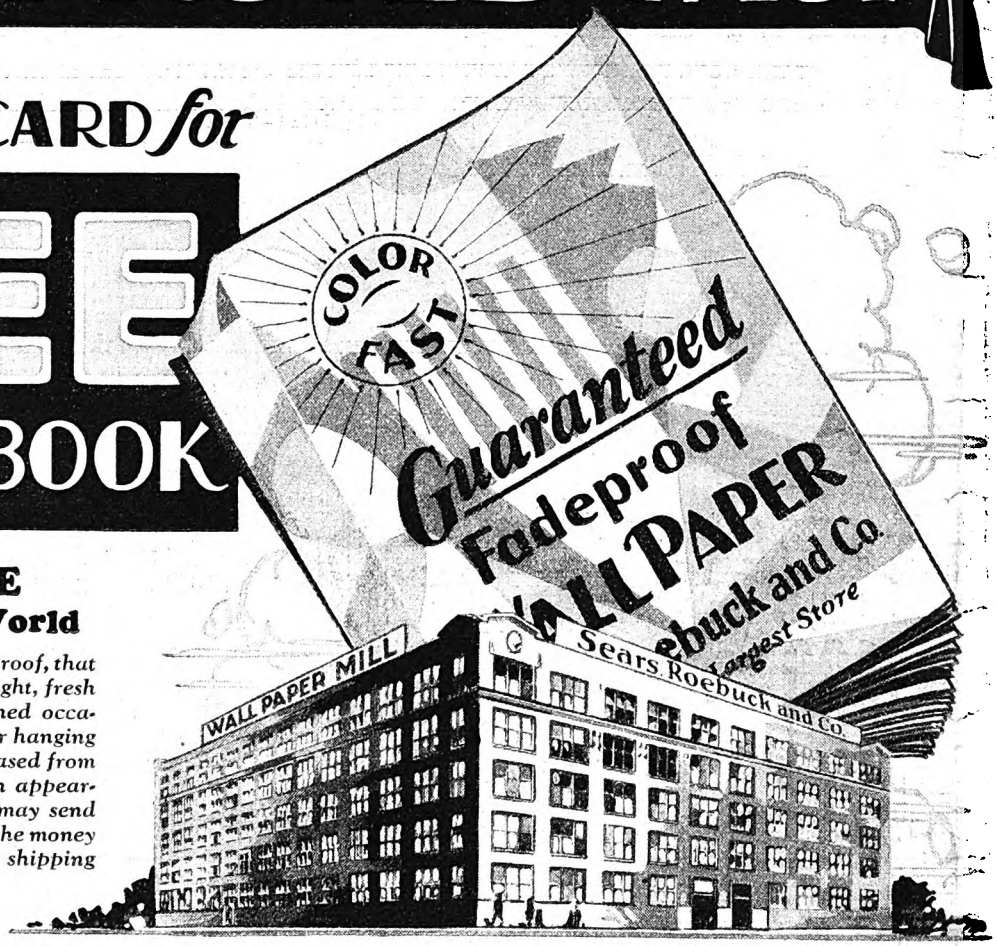

OUR GUARANTEE
Is the Strongest in the World

We guarantee our wall paper to be Fadeproof, that the design colors will keep their original bright, fresh condition indefinitely, if the paper is cleaned occasionally. We further guarantee that if after hanging two or three strips of any wall paper purchased from us you are not perfectly satisfied with it in appearance, value or for any other reason, you may send back what you have left and we will return the money you paid for the entire lot, including the shipping charges.

Eight Reasons Why

You Should Buy Wall Paper at Sears

1 WE MAKE all our Wall Paper in our own splendid mill.

2 WE SELL direct to the user, adding only one profit to our manufacturing cost. No middlemen's profits figure in our price.

3 WE SAVE you one-half or more on every order for wall paper. We give our customers the benefit of the tremendous saving we make by manufacturing wall paper ourselves.

4 WE INTRODUCED and patented the famous Ready Trim feature, which permits every home owner to hang wall paper most successfully.

5 WE OFFER a most complete line of exclusive designs — patterns for every purpose—prices for every purse.

6 YOU CAN SEE every pattern we sell in the full roll at any one of our many retail stores. There is one near you!

7 WE GUARANTEE our paper to be FADEPROOF! Think of it! Occasional cleaning brings out the original bright fresh coloring of the pattern even after years of service. The paper is impregnated with insecticides, preventing damage by insects after it is hung.

8 **We Pay the Postage!** Your savings are now greater than ever. Remember this extra economy when comparing prices. Send no money for transportation charges as we pay all postage.

We Guarantee to Satisfy You and Save You Money

P151B C-K-MN 2 843

*Sig. 20—Philadelphia

Digitized by Google

Digitized by Google

Seroco Long Life House Paint

Long Service ~ Low Cost

Not Prepaid

$1.80

Per Gal. in 50-Gal. Steel Barrels

THIRTY years' faithful service has proved the dependability of Seroco Long Life Paint. Many million gallons of this reliable paint have been sold during this period to millions of satisfied users. A correct balance of materials has made it the most serviceable paint offered at anywhere near its remarkably low, money saving prices. It is the heaviest bodied ready mixed paint offered today in prepared form. It flows well, brushes easily and dries with full gloss. It meets all average conditions most satisfactorily, having a covering capacity on good surfaces of 250 square feet per gallon, two coats. Made by time-tested and thoroughly proved formulas, it forms an elastic, tough, waterproof and non-porous film which weathers away by gradual chalking, an ideal condition for successful repainting. Constant tests against other more expensive paints only confirm our knowledge of its excellent wearing qualities and its good appearance in use. We manufacture it in our own big up to date paint factory and sell it direct to the user at prices which save you up to one-half over prices elsewhere. We sell Seroco Long Life Paint under the most liberal paint guarantee ever issued. It must make good, or we will. This guarantee is shown at the right.

There Is No Applesauce About THIS GUARANTEE

It Is Backed By the World's Largest Store and Means Exactly What It Says

We Guarantee

to furnish new paint free of charge, ship it to you at our expense and PAY FOR PUTTING IT ON YOUR BUILDING, if Seroco Long Life Paint does not give you the service you have a right to expect when carefully applied according to our directions—two coats to painted surfaces in fairly good condition, three coats to new surfaces and old painted and unpainted surfaces in bad condition—with raw linseed oil and turpentine added as per instructions on the containers, depending on the condition of the surface.

Or, if after applying a portion of Seroco Long Life Paint you are not satisfied in every way, you may send back the remainder, and we will return the price you paid for the entire quantity, including all shipping charges.

We guarantee Seroco Long Life Paint to represent good honest value; that it will make a nice appearing job; will fully protect the surface on which it is applied; is easy to apply and will give you the service you have a right to expect of any paint, regardless of price.

Sears, Roebuck and Co.
The World's Largest Store

GUARANTEED SAVINGS

When You Buy From the World's Largest Store

We make our own paint in our mammoth modern paint factory. Making and selling carloads each year, we can guarantee you greater savings than are possible anywhere else.

Unless otherwise stated, all items on this page are shipped NOT Prepaid

CHOICE OF 35 COLORS

30R209—Beaver Brown.
30R239—Black.
30R218—Buff.
30R206—Canary.
30R230—Chocolate Brown.
30R246—Colonial Yellow.
30R254—Cream.
30R237—Dark Steel Gray.
30R207—Dark Stone Gray.
30R202—Dove.
30R236—Emerald Green.
30R216—Fawn.
30R201—French Gray.
30R253—Golden Green.
30R256—Ivory White.
30R221—Leather Brown.
30R223—Light Blue.
30R259—Light Steel Gray.
30R235—Light Stone Gray.
30R224—Maroon.
30R232—Myrtle Green.
30R213—Nile Green.
30R229—Oxide Red.
30R244—Pale Green.
30R204—Pea Green.
30R208—Pearl Gray.
30R217—Pure Blue.
30R263—Russet Brown.
30R258—Seal Brown.
30R233—Slate.
30R203—Straw Yellow.
30R219—Terra Cotta.
30R226—Willow Green.
30R257—White (Inside).
30R243—White (Outside).

Colors Are Shown on Page 847

*50-gal. steel barrel. (Shpg. wt., 765 lbs.). Not prepaid Per gal. $1.80
*25-gal. steel barrel. (Shpg. wt., 385 lbs.) Not prepaid. Per gal. $1.85
5-gal can. (Shpg. wt., 80 lbs.) Not prepaid. Per gal 1.95
3-gal can. Shpg. wt., 50 lbs.) Not prepaid. Per gal. 2.00
1-gal. can. (Shpg. wt., 18 lbs.) Not prepaid..... 2.03
½-gal. can. We pay the postage..... 1.15
1-quart. We pay the postage..... .60

*Shipped from factory in NORTHEASTERN ILLINOIS.

Our iron paint paddle for stirring paints is included with all 3 and 5-gallon cans. A specially designed container now enables us to offer paint in 25 and 50-gallon steel barrels which can be stirred successfully.

For Instructions on "How to Measure Your Building" See Page 844

Send for our "How to Paint" book, C686R. This book tells you when to paint and how to paint. Read it carefully and get complete satisfaction from your next paint job.

You Will Need Pure Linseed Oil and Turpentine

Add per Gallon of Paint for 1st Coat

Kind of Wood	Long Life Paint Oil	Long Life Paint Turps.	Master Mixed Paint Oil	Master Mixed Paint Turps.
Good Surfaces (2 coats).....	....	½ pt.	1 pt.	1 qt.
All badly worn surfaces, painted or unpainted (3 coats)...	3 pts.	1 pt.	1 qt.	½ pt.
New unpainted pitchy surfaces (3 coats).....	1 pt.	1 qt.	1 qt.	2 qts.
New unpainted clear lumber (3 coats).....	1 qt.	1 pt.	3 qts.	1 qt.

Send for our linseed oil and turpentine quotation card, quoting lowest prevailing market prices, guaranteed for a stated period.

Seroco Substitute for Turpentine is an economical satisfactory paint thinner to be used in place of turpentine only when painting old surfaces and for cleaning paint brushes. Write for prices on Pure Turpentine.

30R3462

1-quart can.
We pay the postage.....23c
½-gallon can.
We pay the postage.....40c
1-gallon can.
We pay the postage.....56c
5-gallon can.
(Shpg. wt., 37 lbs.) Per gallon. (NOT prepaid)...38c

We sell millions of gallons of paint every year, direct from our mammoth paint factory to the user. Our guarantee insures you complete satisfaction. Our prices insure you savings of one-third to one-half over prices elsewhere.

Digitized by Google

MASTER-MIXED HOUSE PAINT Made to One Standard—The BEST!

$2.50

Per Gallon, in 50-gal. steel bbls., not prepaid.

[A SPLENDID FORMULA] The Product of 50 Years Successful Paint Making Universally Sold at $4.25 Per Gallon Elsewhere

Master-Mixed is a "better made" paint, made for the ever increasing number of home owners who want the very best, who demand extra wearing qualities, extra fine appearance in use, who want a dazzling, permanent white when using white paint—in short, it appeals especially to the great number who do not care to repaint often and who expect a long lived satisfactory paint job when they do paint. This splendid paint duplicates the formula of nationally advertised brands of paint regularly offered through dealers at $4.25 a gallon. We offer it at one-third less! Our tremendously increasing sales prove our customers' appreciation of this exceptional value.

Master-Mixed Paint has unusual opacity or hiding power, brushes easily, spreads we l and dries with a full gloss. One gallon covers 350 square feet of surface in good condition, two coats. Its unusual covering capacity makes it a value far superior to many paints with considerably less covering capacity offered elsewhere at slightly lower prices. It produces an elastic, tough, waterproof and non-porous film which weathers away by gradual chalking, leaving the surface in excellent condition for repainting. Its qualities of long lasting wear, good appearance throughout its life, and its ability to produce a high grade paint job under the most severe conditions, when properly used according to the directions furnished, make it a super paint.

Study the formula shown; we're proud of it. It spells quality through and through. You make no mistake when you choose Master-Mixed for your next paint job. It is sold under the strongest paint guarantee in the world. This guarantee, shown on this page, is the greatest paint insurance policy ever issued. It protects you from unsatisfactory materials, values or results. Behind this guarantee stands the splendid reputation and tremendous resources of the World's Largest Store.

Formula

Pigment	**66%**
White Lead (Carbonate)	43%
White Lead (Sulphate)	12%
Zinc Oxide	36%
Silicate of Magnesium	9%
	100%
Vehicle	**34%**
Pure Linseed Oil	90%
Dryer and Volatile	10%
	100%

There Is No Applesauce About This GUARANTEE

It Is Backed By The World's Largest Store and Means Exactly What It Says

We Guarantee

We guarantee to furnish new paint free of charge, ship it to you at our expense and PAY FOR PUTTING IT ON YOUR BUILDING, if Seroco Master-Mixed Paint does not give you the service you have a right to expect when carefully applied according to our directions—two coats to painted surfaces in fairly good condition, three coats to new surfaces and old painted and unpainted surfaces in bad condition—with raw linseed oil and turpentine added as per instructions on the containers, depending on the condition of the surface.

Or, if after applying a portion of Seroco Master-Mixed Paint you are not satisfied in every way, you may send back the remainder, and we will return the price you paid for the entire quantity, including all shipping charges.

We guarantee Seroco Master-Mixed to represent good honest value; that it will make a nice appearing job; will fully protect the surface on which it is applied; is easy to apply and will give you the service you have a right to expect of any paint, regardless of price.

Sears, Roebuck and Co.
The World's Largest Store

CHOICE OF 34 COLORS

30R109—Beaver Brown.	30R101—French Gray.	30R104—Pea Green.
30R139—Black.	30R153—Golden Green.	30R108—Pearl Gray.
30R118—Buff.	30R156—Ivory-White.	30R117—Pure Blue.
30R106—Canary.	30R121—Leather Brown.	30R163—Russet Brown.
30R130—Chocolate Brown	30R123—Light Blue.	30R158—Seal Brown.
30R146—Colonial Yellow.	30R159—Light Steel Gray.	30R133—Slate.
30R154—Cream.	30R135—Light Stone Gray.	30R103—Straw Yellow.
30R137—Dark Steel Gray.	30R124—Maroon.	30R119—Terra Cotta.
30R107—Dark Stone Gray.	30R132—Myrtle Green.	30R126—Willow Green.
30R102—Dove.	30R113—Nile Green.	30R143—White (Outside).
30R136—Emerald Green.	30R129—Oxide Red.	
30R116—Fawn.	30R144—Pale Green.	

Colors are shown on Page 847

Unless otherwise stated, items on this page are shipped NOT prepaid

Our iron paint paddle for stirring paints is included with all 3 and 5-gallon cans. A specially designed container now enables us to offer paint in 25 and 50-gallon steel barrels which can be stirred successfully.

For Linseed Oil and Turpentine see page 845.

We give complete directions for measuring your building for painting on page 844.

Send for our "How to Paint" book C686R. This book tells you when to paint and how to paint. Read it carefully and get complete satisfaction from your next paint job.

*50-gallon steel barrel.	(Shpg. wt., about 760 lbs.).	(Not prepaid)..Per gal.	$2.50
*25-gallon steel barrel.	(Shpg. wt., about 380 lbs.).	(Not prepaid)..Per gal.	2.60
5-gallon can	(Shpg. wt., 85 lbs.)	(Not prepaid)..Per gal.	2.72
3-gallon can	(Shpg. wt., 55 lbs.)	(Not prepaid)..Per gal.	2.75
1-gallon can	(Shpg. wt., 20 lbs.)	(Not prepaid)	2.80
1-quart can		(We pay the postage)	.80

*Shipped from factory in NORTHEASTERN ILLINOIS.

Putty Knife

Putty knife, with stiff blade, square point. Width of blade, 1¼ inches. **We pay the postage.**

30R2904
10c

Putty Knife

Putty knife with stiff blade, square point. With cocobolo handle, strongly riveted. Width of blade, 1¼ inches. **We pay the postage.**

30R2908
22c

16c EACH Colors in Oil (in Lead Tubes)

For coloring or tinting when mixing paint. These colors are ground in pure linseed oil and are strong and permanent. The harder pigments are ground several times, greatly increasing the tinting power. Put up in convenient 1x5-inch lead tubes. (Not illustrated.)

	Each
30R2230—Lampblack	16c
30R2233—Drop Black	16c
30R2234—Zinc White	16c
30R2235—American (Prussian) Blue	16c
30R2236—Ultramarine Blue	16c
30R2240—Raw Umber	16c
30R2241—Burnt Umber	16c
30R2242—Raw Sienna	16c
30R2243—Burnt Sienna	16c
30R2248—Blind or Chrome Green	16c
30R2253—English Venetian Red	16c
30R2254—Indian Red	16c
30R2256—Unfading Red	16c
30R2259—Scarlet Vermilion	16c
30R2262—Chrome Yellow, Light	16c
30R2263—Chrome Yellow, Medium	16c
30R2264—Chrome Yellow, Orange	16c
30R2265—French Yellow, Ochre	16c

We pay the postage.

Seroco Putty

For filling cracks or nail holes in woodwork, repairing or replacing window glass, etc. Will not crumble or crack. Guaranteed a strictly pure linseed oil putty of first quality.

30R2205

2 pounds..(We pay the postage)	20c
4 pounds..(We pay the postage)	35c
10 pounds..(We pay the postage)	70c

When you want dependable merchandise send your order to the World's Largest Store.

Digitized by Google

See Page 845

Seroco Long Life House Paint

Not Prepaid

$1.90 Per Gal.

See Page 846

Seroco Master-Mixed House Paint

Not Prepaid

$2.57 Per Gal.

in 50-Gal. Steel Bbls.

The Firing Line

We are continuously testing many brands of paint to see how they weather and wear. We have found none that wear better than our paint; few that wear as well.

Colors Must Match

We check carefully every batch of newly made paint in our modern paint laboratory for color. It MUST match the master color sample of its particular color.

Buy at Sears for Better Paint Values

The Same Identical Quality Elsewhere Regularly Costs 1/3 to 1/2 More

Every Color of House Paint Shown Is Furnished in Both Seroco Long Life and MASTER-Mixed House Paints.

IVORY WHITE
STRAW YELLOW
CANARY
CREAM
COLONIAL YELLOW
BUFF
DOVE

FAWN
RUSSET BROWN
SEAL BROWN
BEAVER BROWN
LEATHER BROWN
CHOCOLATE BROWN
TERRA COTTA
OXIDE RED
MAROON

PEARL GRAY
LIGHT STEEL GRAY
FRENCH GRAY
LIGHT STONE GRAY
DARK STONE GRAY
DARK STEEL GRAY
SLATE
LIGHT BLUE

For Seroco Long Life and MASTER-Mixed Paints in black or white see pages 845 and 846.

PALE GREEN
PEA GREEN
WILLOW GREEN
NILE GREEN
GOLDEN GREEN
MYRTLE GREEN
EMERALD GREEN
PURE BLUE

Seroco BARN PAINT

"Made Like Good House Paint"

For Prices and Description See Page 844.

850—MAROON
820—FRENCH GRAY
830—YELLOW
800—RED

Seroco SHINGLE STAIN

Genuine Creosote

Made only in the three colors shown. (The only colors in which a Creosote Shingle Stain can be successfully made.)

For Prices and Description See Page 860

1186—BUNGALOW BROWN
1185—RED
1181—MOSS GREEN

MERCHANDISE ON THIS PAGE IS NOT PREPAID

Digitized by Google

CHINESE GLOSS LACQUER

The Old, Reliable Colored Varnish

A Practical Finish for Old or New Surfaces

WE PAY THE POSTAGE $2.24 Per Gal.

PICTURE your odd furniture pieces perfectly matched in color with the rest of the room furniture—the woodwork and floor refinished to harmonize with the furniture color scheme. It's easy, practical and inexpensive to transform a shabby oak bed or chifforobe into a new appearing walnut color piece that completes a bedroom set of perfect color harmony. A dingy mahogany buffet can be refinished to complete an attractive walnut color dining room set, matching the present walnut finish pieces in a most pleasing fashion. Every room in the home can reflect the charm of tastefully matched furniture, woodwork and floors. Best of all, you get the pleasing effect of new furnishings at surprisingly little cost and effort. One gallon of Chinese Gloss Lacquer will cover at least 600 square feet, one coat. It is easy, too, to apply it satisfactorily. When changing the color of a floor, put on a finishing coat of 30R2723 Extra Durable Floor Varnish (see page 855) to secure the necessary wearing qualities. When covering a dark finish piece of furniture or woodwork with a lighter one, be sure to apply as a first coat 30R2697 Undercoat (see page 855) to insure covering the old finish successfully. Better yet, use this undercoat even before applying dark colors of this lacquer. We sell this splendid color varnish, famous through twenty years of successful use, at remarkably low prices, made possible by manufacturing it in our own modern varnish factory and selling it direct to the user with no middlemen's profits included. It is furnished in six popular wood finishes, listed below and shown in actual colors at the left. For a good brush to use with it, see 30R3038, page 857.

30R2689 Brown Mahogany.	30R2691 Dark Oak.	30R2693 Cherry.
30R2690 Light Oak.	30R2692 Red Mahogany.	30R2694 Walnut.

1-pint can.....39c
We pay the postage.
1-quart can.....$0.69
We pay the postage.
1-gallon can..... 2.24
We pay the postage.

PORCH FLOOR PAINT
Defies Wear and Weather

NOT PREPAID $2.15 Per Gal.

Seroco FLOOR PAINTS

INTERIOR FLOOR PAINT
Best for Inside Floors

NOT PREPAID $1.90 Per Gal.

YOUR porch floors need a paint that will withstand the trying effects of rain, snow, wind and extremes of temperature successfully and present a lasting, glossy surface under hard usage. Seroco Porch Floor Paint fulfills the most severe requirements. It is a high grade oil paint, made expressly for floor surfaces exposed to the weather. It contains the proper amount of varnish to toughen the paint film. It wears like iron, is practically unaffected by scrubbing, chair or heel marks. Superior to house paint for floor purposes, covering more surface and wearing far better. Two coats will cover about 300 to 350 square feet per gallon; three coats, 200 to 250 square feet. (Use three coats on new or unpainted floors.) Use it for cement as well as wood floors. It is easy to clean and easy to keep bright and attractive appearing. Five appropriate colors, listed below and shown in actual colors at right. For a good 3½ or 4-inch paint brush see page 856.

30R600—Gray.
30R610—Lead Color.
30R640—Moss Green.
30R620—Drab.
30R630—Light Brown.

1-quart can.....67c
We pay the postage.
½-gallon can.....$1.29
We pay the postage.
1-gallon can..... 2.15
(Shpg. wt., 17 lbs. Not prepaid.)

PORCH FURNITURE PAINT

THE enamel-like finish of our Porch Furniture Paint will make your porch, lawn, breakfast room, sun parlor or kitchen pieces look remarkably attractive. This paint produces a hard, glossy surface that resists the effects of weather and wear most successfully. Five appropriate colors (we especially recommend Tuscan Red or Park Green) as listed below.

30R1680—Holland Blue. 1-pint can.....42c
30R1683—Park Green. We pay the postage.
30R1685—French Gray. 1-quart can.....$0.80
30R1687—Tuscan Red. We pay the postage.
30R1689—Ivory. ½-gallon can..... 1.45
(Colors are not shown.) We pay the postage.

All Items on This Page Are Shipped From PHILADELPHIA, BOSTON or GREENSBORO, N. C. Send Your Order to the Nearest Store

KITCHEN, hall, bedroom or playroom floors, stairs, etc., are subjected to the most severe wear—cover them with Seroco Interior Floor Paint. This durable, easy to apply varnish paint dries hard in ten hours. It has a high gloss and good opacity or hiding qualities. It will withstand scrubbing, chair or heel marks most successfully. Washed with mild soap and water when soiled, it will keep attractive and fresh appearing indefinitely. One gallon will cover about 300 square feet two coats, or 250 square feet, three coats. (Use three coats on new or unpainted floors.) Nowhere else will you find as big a value in floor paint. Your choice of eight attractive colors, shown at the left in actual colors and listed below.

30R500—Buff.
30R510—Yellow.
30R530—Drab.
30R540—Lead Color.
30R550—Maroon.
30R555—Light Brown.
30R570—Gray.
30R590—Moss Green.

1-quart can.....59c
We pay the postage.
½-gallon can.....$1.15
We pay the postage.
1-gallon can..... 1.90
(Shpg. wt., 14 lbs. Not prepaid.)

Digitized by Google

Seroco BRUSH LACQUER

15 Minute Color Magic

THINK of it!—*In a few minutes after you apply Seroco Brush Lacquer it is ready to use!* No waiting for it to dry—no fear of dust or careless fingers spoiling its marvelous surface—it hardens like magic to a beautiful, lustrous, colorful, almost indestructible finish. Anybody can apply it and get a perfect job—it dries without a sign of brush marks, laps or checking to spoil your finish. Brighten up those old articles of furniture that do not quite fit in. Save money on new furniture by buying unfinished pieces at a big saving and lacquering them yourself *to your own taste*. Color is in style—brighten up! Choose your colors from these sixteen bewitchingly pretty shades, or mix them to form any tint in the rainbow! It's easy with Seroco, and it's amazingly profitable. We're positive of the saving, and we're equally sure of the quality because we make it ourselves. We furnish full directions.

30R2075—Light Ivory (1)
30R2076—Wheat (2)
30R2077—Fawn (3)
30R2078—Lemon (4)
30R2079—Tangerine (5)
30R2080—Turkey (6)
30R2081—Chocolate (7)
30R2082—Cloud Gray (8)
30R2083—Deep Buff (9)
30R2084—Turquoise (10)
30R2085—Marine (11)
30R2086—Apple Green (12)
30R2091—Chinese Red (13)
30R2092—Jade Green (14)
30R2093—Myrtle Green (15)
30R2094—Ash Gray (16)
30R2087—Black
30R2088—White
30R2089—Clear

½-pint can.....49c 1-pint can.....90c 1-quart can.....$1.65
We pay the postage

Use our Brush Lacquer Thinner if the lacquer thickens in use. Use it, too, to clean brushes. This is a superior product and will give you far more satisfactory results than by using the average, more cheaply made thinners.

30R2090—Brush Lacquer Thinner
½ pint can....(We pay the postage).....37c
1-pint can...(We pay the postage).....55c
1-quart can..(We pay the postage).....90c

For Unfinished Furniture, "Ready to Lacquer" (or Enamel) See Furniture Pages or Refer to Index under Furniture.

WE PAY THE POSTAGE
$1.65 Per Quart

All Items on This Page Are Shipped From PHILADELPHIA, BOSTON or GREENSBORO, N. C. Send Your Order to the Nearest Store.

43c Per 4-lb. Pkg. VELVET Kalsomine
We pay the postage

FLAT FINISH Paint $2.05 Per Gal. Velvety-Washable
We pay the postage

$2.90 Per Gal. SEROTONE A Satin Finish Paint

Order Any of These Three Finishes in Any of the Ten Colors Shown.
For Description and Prices See Pages 852 and 853.

CREAM
SHELL PINK
IVORY
PEARL GRAY
SEAL BROWN
GREEN TINT
BUFF
BLUE TINT
SEPIA BROWN
MEDIUM GREEN

Seroco Automobile Enamel

A High Grade Full Gloss Enamel Furnished in the Eight Colors Shown (also Black). For Prices and Description See Page 859.

1707—SEA BLUE
1760—AUTO GRAY
1725—CREAM
1705—VERMILION
1755—DARK BLUE
1735—BREWSTER GREEN
1706—RUSSET TAN
1715—DARK WINE

Your Orders Shipped Within 24 Hours!

Digitized by Google

Seroco GLOSS ENAMEL

A Low Priced, Quality Finish for Walls and Woodwork

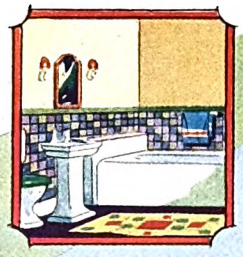

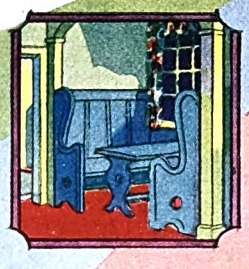

WE PAY THE POSTAGE

$2.39 Per Gal.

IT'S SURPRISINGLY inexpensive to give your room walls and woodwork a delightful glossy, porcelain-like effect. Your bathroom, kitchen, pantry and bedrooms will reflect added beauty and good taste when decorated with one or more of the nine dainty shades in which we furnish Seroco Gloss Enamel. Their brightness and cleanliness will be further emphasized by a richness of appearance and wearing qualities you wouldn't believe possible. Professional painters select it for its high quality and low price; home owners, in addition, use it for its ease of applying and washing or cleaning properties. It brushes on smoothly and evenly without brush marks or "laps." One gallon covers about 200 square feet, two coats. Use 30R2654 Undercoat (see below) before applying the white enamel on new surfaces, over dark colors or worn white surfaces or when using any light color enamel over dark shades. Shown in nine attractive colors at the right and listed below.

30R2152—Rich Cream.	30R2162—Ivory.	30R2160—Lilac.
30R2154—Pea Green.	30R2156—Light Blue.	30R2163—Light Gray.
30R2155—Nile Green.	30R2159—Light Pink.	30R2164—White.

1-quart can	(We pay the postage)	69c
½-gallon can	(We pay the postage)	$1.32
1-gallon can	(We pay the postage)	2.39

Seroco DECORATIVE ENAMEL

Brightens Old Furniture Pieces

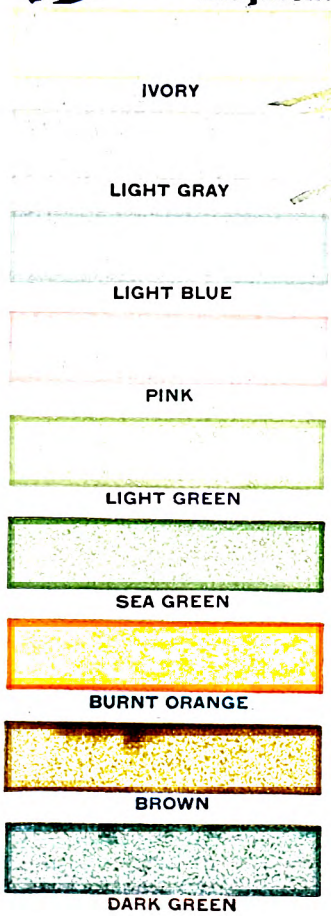

WE PAY THE POSTAGE

39c PER PINT

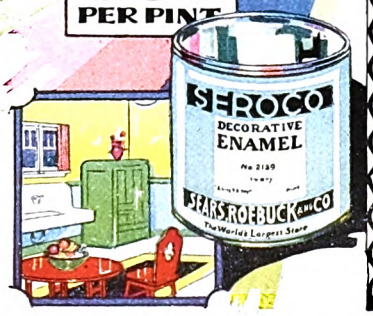

You can convert odd furniture pieces, iron beds, refrigerators, kitchen, breakfast set or sun parlor furniture into bright attractive furnishings you'll be proud of, by quickly and easily refinishing them with Seroco Decorative Enamel. Eleven appropriate shades to choose from (shown in actual colors at left and listed below) insure a wide range of tints for tasteful, harmonious home furnishing decoration. Unusually economical in use, ½ pint being enough for an iron bed. Be sure to first apply 30R2654 Undercoat (see above) before using white enamel on new surfaces, over darker colors, on worn white surfaces, or when applying any light shade of enamel over a darker shade.

30R2135—Light Gray.	30R2134—Burnt Orange.
30R2139—Dark Green.	30R2133—Light Green.
30R2140—Gloss Black.	30R2129—Ivory.
30R2144—Sea Green.	30R2137—Brown.
30R2132—Light Blue.	30R2130—White.
	30R2131—Pink.

½-pint can	(We pay the postage)	25c
1-pint can	(We pay the postage)	39c
1-quart can	(We pay the postage)	68c

UNDERCOAT FOR WHITE ENAMEL

Your enameling job will give you the most complete satisfaction when applying white or light colors of enamel, if you first coat the surface with this excellent undercoat or ground color. Quick to dry and produces a splendid surface for enameling. It's cheaper, too, than applying several coats of white or light color enamel to cover up the old surface perfectly. One gallon will cover about 250 square feet, two coats. For a good brush see 30R3044, page 857.

30R2654

We Pay the Postage

$2.45 PER GALLON

1-pint can	(We pay the postage)	41c
1-quart can	(We pay the postage)	$0.69
½-gallon can	(We pay the postage)	1.25
1-gallon can	(We pay the postage)	2.45

All Items on This Page Are Shipped From KANSAS CITY, DENVER or MINNEAPOLIS. Send Your Order to the Nearest Store.

Digitized by Google

SNOWHITE ENAMEL
Beautiful-Clean-Sanitary
For Walls, Woodwork *and* Furniture

$3.95 A GALLON We Pay the Postage

Pent up sunshine released to pour a flood of joyous brightness and light over the confining walls of your home. Snowhite Enamel is a finish of joy and beauty. The whiteness of snow capped mountain peaks, combined with a hard, smooth, seemingly ever wearing porcelain-like finish, produce a glossy, attractive, easily cleaned wall covering. Woodwork and walls alike become resplendent with added beauty and spick and span cheer when coated with Snowhite. It is everlastingly popular in countless homes where kitchen, pantry, bathroom, bedroom, breakfast room, even the living room, present a picture in white throughout—wall, woodwork and furniture. In dairies, hospitals, bakeries, restaurants, wherever cleanliness and attractiveness are prime requisites, Snowhite is supreme.

Best results are obtained by applying Snowhite over 30R2654 white Undercoat, shown on the opposite page. One or two coats of Snowhite are sufficient when applied over the Undercoat; one gallon will cover about 200 square feet, two coats. By making Snowhite Enamel in our own big modern paint factory and selling direct to the user, we make you a tremendous saving. You cannot find a better enamel elsewhere, even at $2.00 or $3.00 per gallon more than our price. Apply with a good brush (see 30R3044, page 857).

30R2165—Snowhite.

1-pint can. We pay the postage	$0.60
1-quart can. We pay the postage	1.10
½-gallon can. We pay the postage	2.10
1-gallon can. We pay the postage	3.95

Buy Enamels from the World's Largest Store. We make them in our own big modern paint factory and sell direct to the user at big price savings.

Screen Enamel

A rich glossy green or black finish for the wire and frames of your screens or screen doors. It costs only a few cents per screen to make them look like new for spring, preventing rust from shortening their life. Does not clog the meshes of the screen when properly applied. Use a 2½ or 3-inch brush for applying (see 30R3031, page 857).

30R2175—Green. 30R2176—Black. **$1.55**

1-gallon can (We pay the postage)	
1-quart can (We pay the postage)	45c
1-pint can (We pay the postage)	27c

Tinted Snowhite Enamel

We have a large demand for Snowhite quality enamel in colors. You will like these soft beautiful tints. **$2.10** ½-Gal. We Pay the Postage

30R2166—Pearl Gray.
30R2168—Ivory.
30R2169—Forget-Me-Not Blue.

1-pint can (We pay the postage)	60c
1-quart can (We pay the postage)	$1.10
½-gallon can (We pay the postage)	2.10
1-gallon can (We pay the postage)	3.95

For Unfinished Furniture, "Ready to Enamel," See Furniture Pages or Refer to Index Under Furniture.

Bathtub Enamel (Liquid Porcelain)

Makes sheet metal bathtubs or the outside of porcelain tubs attractive and inviting with a porcelain-like finish. It wears exceptionally well and is practically unaffected by hot water. Apply it over White Enamel Undercoat 30R2654, shown on opposite page; also well adapted for use on wood or metal kitchen sinks and drain boards, inside of refrigerators and the outside of porcelain or enameled fixtures. **45c** Per Pint Postpaid

30R2170

½-pint can (We pay the postage)	25c
1-pint can (We pay the postage)	45c
1-quart can (We pay the postage)	80c

Stovepipe Enamel

Here is a splendid jet black enamel for rusty, unsightly, discolored stovepipes, smokestacks, garden tools, furnaces, steam pipes or coal hods. It dries in a few hours and will not burn or peel off. Put it on with a 2 or 2½-inch flat varnish brush (see 30R3031, page 857). **35c** Per Qt. Postpaid

30R2182—Black Stovepipe Enamel.

½-pint can (We pay the postage)	16c
1-pint can (We pay the postage)	20c
1-quart can (We pay the postage)	35c

Gold Bronze *and* Aluminum Radiator Enamels

The Finishes of Countless Uses

There is nothing more appropriate for finishing metal fixtures than these gold bronze and aluminum enamels. Use them for radiators, picture frames, chandeliers, statuary, bird cages, iron beds, baskets, wickerware, gas and electric fixtures, room moldings and bric-a-brac. Splendidly adapted for any heated surface, such as trimmings on stoves, boilers, engines, mantels, furnaces, oven interiors or any metal surface subjected to considerable heat. One ½-pint can is sufficient for a radiator of 12 columns, 36 inches high. It dries with a hard, smooth finish. Apply with our special Bronzing Brush, 30R3013, listed at the left.

30R2123—Gold Bronze Enamel.

⅛-pint can. We pay the postage.	$0.20
¼-pint can. We pay the postage.	.27
½-pint can. We pay the postage.	.39
1-pint can. We pay the postage.	.60
1-quart can. We pay the postage.	1.15

30R2122—Aluminum Enamel.

⅛-pint can. We pay the postage.	18c
¼-pint can. We pay the postage.	24c
½-pint can. We pay the postage.	30c
1-pint can. We pay the postage.	53c
1-quart can. We pay the postage.	85c

Household Radiator Enamel

Paint your radiators to match the room color scheme. The high gloss finish produced will not rub off, peel off or blister. Three popular colors. Apply with one of our good 2 or 2½-inch varnish brushes.

30R2124—Ivory.
30R2125—Buff.
30R2126—Pearl Gray.

1-pint can. We pay the postage	45c
1-quart can. We pay the postage	80c

Radiator Bronzing Brush

Width, 1⅜ inches; length, 9½ inches. We pay the postage.

30R3013... 28c

Aluminum (Silver Color) Powder

Mix with Bronzing Liquid 30R2167 (at right), using 3 ounces of powder to each pint of liquid. (Not illustrated.)

30R2194

4-ounce can. We pay the postage. **33c**

8-ounce can. We pay the postage. **62c**

Bronzing Liquid

For mixing with gold, aluminum or other bronze powders. (Not illustrated.) More desirable than banana liquid, being equally efficient, less expensive and having no offensive odor.

30R2167

1-pint can (We pay the postage)	33c
1-quart can (We pay the postage)	55c

Gold Bronze Powder

Comes in bright gold, rich brass or Roman gold color. (Not illustrated.) State color wanted. Mix with Bronzing Liquid 30R2167 above, using 7 ounces of Bronze Powder to each pint of Bronzing Liquid.

30R2190

4-ounce can (We pay the postage)	35c
8-ounce can (We pay the postage)	62c

Bronzing Brush

Soft hair brushes for applying gold and silver paints, bronzing, etc. We pay the postage.

30R3011

Size, inch	⅜	½	¾	1
Each	9c	12c	14c	18c

Vernis Martin (Gold Bronze) Finish Outfit

Widely used for refinishing iron beds, etc. The outfit comprises 4-ounce can of Mixing Liquid, 1⅜-ounce can of Bronzing Powder, 4-ounce can of Lacquer and Brush. Easily applied, very satisfactory and big value (not illustrated). We pay the postage.

30R2128 ... 60c

We Pay the Postage

We pay the postage on all merchandise listed on this page.

Digitized by Google

Digitized by Google

SEROTONE A SATIN FINISH PAINT

A Superior Inside Wall Finish

YOU will never regret Serotone on your kitchen, pantry, bathroom or bedroom walls or woodwork. Imagine all these advantages combined in the one quick drying finish—so easy to apply, the hard, smooth grained surface of enamel, the deep, soft color tones of kalsomine, wearing qualities you wouldn't believe possible, a surface easily kept bright and clean, and a finish that always produces a good job. It is a desirable compromise for those who wish neither a pronounced gloss nor a flat finish, its satiny finish leaving a smooth, colorful glow. It is furnished in a wide range of desirable tints. One gallon will cover about 200 square feet, two coats. Mix it with our 30R2734 Undercoat (on opposite page) when decorating unpainted walls. Use a 3½ or 4-inch paint brush (see page 856). Eleven popular shades, listed below and shown in actual colors on page 849.

30R2040—Ivory.
30R2041—Buff.
30R2042—Pearl Gray.
30R2043—Cream.
30R2044—Shell Pink.
30R2045—Seal Brown.
30R2046—Sepia Brown.
30R2047—White.
30R2048—Blue Tint.
30R2049—Green Tint.
30R2050—Medium Green.

Shown in Actual Colors on Page 849

1-quart can	(We pay the postage)	$0.75
½-gallon can	(We pay the postage)	1.45
1-gallon can	(We pay the postage)	2.70

6 REASONS

1—*Easy to apply.*
2—*Dries quickly.*
3—*Soft deep color tones like kalsomine.*
4—*A hard, smooth enamel-like surface.*
5—*Easy to clean.*
6—*Wear beyond belief.*

$2.70 PER GALLON Postage Paid

WE PAY THE POSTAGE
We pay the postage on all merchandise listed on this page.

VELVET Kalsomine

Sanitary · Economical · Easily Renewed

43c Per 4-lb. Package

YOU can finish the walls of a whole room in an attractively colored sanitary decoration for only 43c! Best of all, you can readily wash off the old finish with a sponge when soiled or spotted and quickly redecorate it in any shade preferred. You can put it on in a jiffy yourself and do a good job. You can kalsomine over painted, papered, plastered or wood walls, first applying 30R2736 Wall Size (at the left). Kalsomine is a quick drying, one-coat material, covering wel, showing no brush laps and will not rub off readily. Full directions are furnished for use; one package is enough for the walls and ceiling of the average 10x12-foot room. A stencil border will add greatly to the decorative effect (see page 852). Order your kalsomine brush from page 856. We furnish kalsomine in eleven tasteful tints, listed below and *shown in actual colors on page 849.*

30R2601—Ivory.
30R2602—Buff.
30R2603—Sepia Brown.
30R2604—Green Tint.
30R2605—Shell Pink.
30R2606 Cream.
30R2607—Blue Tint.
30R2611—Seal Brown.
30R2616—Pearl Gray.
30R2617—White.
30R2618—Medium Green.

Per 4-pound package. We pay the postage....43c

Seroco Wall Size

Use this size before applying kalsomine; also as an undercoat for flat or Serotone satin finish oil paints. Produces a hard, durable surface for the wall covering and prevents grease and stain spots from damaging the finish. One pound is sufficient for an ordinary room. Full directions for use. We pay the postage.
30R2736—1-lb. package... 27c

Kalsominers' Sponge

A splendid sponge for washing off kalsomine; use also on windows, woodwork, floors, autos, etc. 8 inches in diameter.
30R2626
We pay the postage.....85c
Sponges—Refer to Index for other page listings.

Household Cleaner and Brush Renewer

Cleans painted or varnished woodwork, floors, walls or furniture effectively and without injury to surface. Cleans old brushes, too, making them soft and ready for use again. One package will clean six to eight brushes. We pay the postage.
30R2781—1-lb. package... 18c

Floor and Furniture Wax

Waxing Brush

$2.35 14 Lbs. Prepaid

It is easy to wax and polish your hardwood floors when you use a good brush. This waxing brush has protected corners and sides to prevent scratching and marring woodwork and furniture. It is iron weighted to give proper results. Complete with handle. Full directions furnished for waxing and polishing floors. Three sizes, as listed below. You can't afford to be without a waxing brush at these remarkably low prices.

30R3160

7-pound brush. We pay the postage.	14-pound brush. We pay the postage.	22-pound brush. We pay the postage.
$1.77	$2.35	$3.18

Brush weights are approximate.

Seroco Liquid Wax

A high grade wax finish ready for instant use on floors and interior woodwork. Apply with a cloth, allow fifteen minutes for it to set and polish with a weighted brush or dry cloth. It is both waterproof and dustproof. One gallon will cover about 1,500 square feet. Equal in quality to well known wax selling for more than twice our price.

30R2638

1-quart can	(We pay the postage)	$0.42
½-gallon can	(We pay the postage)	.77
1-gallon can	(We pay the postage)	1.35

For Electric Floor Waxer see pages of Electrical Appliances or refer to Index

Dancing Floor Wax

Equal Quality Costs 75c Elsewhere

A well waxed floor is needed to make dancing a pleasure. Use this splendid wax for new, old or canvas covered wood floors; also cement floors. Will not damage delicate fabrics. Handy sifter top can. Sprinkle the floor before and between dances.

30R2637—1-lb. can. We pay the postage..40c

We Make You Big Savings on Wax. Don't pay twice our price or more elsewhere for the same quality we offer.

Floor and Furniture Wax

The same high quality as 30R2638 described at left, but in solid form. Adapted for floors, furniture and linoleum. It will not change the color of the wood applied on, being transparent; dirt and dust proof. One pound will cover about 300 square feet. Equal in quality to well known wax selling for more than twice our price.

30R2636

1-pound can. We pay the postage..	32c
4-pound can. We pay the postage..	$1.10

Digitized by Google

SERO-VAR ALL PURPOSE VARNISH

$2.37 One Gallon Postpaid

We are Varnish Headquarters. We sell high quality varnishes at prices that save you one-half or more over prices regularly asked elsewhere.

Sero-Var Is Our Own Trade Mark Registered in U.S. Pat. Off.

Made in our own up to date Varnish Factory, and guaranteed equal in quality to nationally advertised "Spar" Varnishes regularly sold elsewhere at $5.00 to $7.50 per gallon.

Sero-Var is a varnish for all purposes and all temperatures! Sero-Var is truly an exceptionally fine varnish and a value beyond belief. Used within the home, it will give worn furniture a desirable glossy finish, making it sparkle with new life, renew the attractiveness of dingy woodwork, and work wonders with the appearance of hardwood floors, being surpassed only by our Extra Durable Floor Varnish (see opposite page) as a varnish covering for floors. Used outside the home it will give splendid results on doors, porch furnishings, boats, etc. Easily applied, dries hard over night and is absolutely unaffected by water of any temperature or extremes of heat or cold. Sero-Var is clear and transparent, holds its color and does not change the color of the wood. It duplicates nationally advertised "Spar" varnishes in excellence of materials, finish and in wearing qualities. The World's Largest Store offers it to you at a saving of one-half or more. Our "direct from factory to user" policy insures you the biggest values possible. One gallon will cover about 500 square feet, one coat. Apply with a good 3-inch varnish brush (see page 857).

30R2727

1-pint can...(We pay the postage)..48c	½-gal. can. (We pay the postage) $1.35
1-quart can. (We pay the postage)..75c	1-gal. can. (We pay the postage). 2.37
5-gallon can, per gallon.....(Shpg. wt., 50 lbs. Not prepaid)..... 2.05	

Paint and Varnish Remover

One of the best paint and varnish removers on the market. Guaranteed to remove paint, varnish, stain or oil from wood or iron without damage to the wood veneer, glue or filler. Free from caustics, carbolic acid, lye or any other injurious ingredients. Saves the tedious unsatisfactory scraping of the old finish by hand. Directions on can. Apply with low priced or old brush.

63c Per Quart Postpaid

30R2770

1 pint.....(We pay the postage).....	37c
1 quart.....(We pay the postage).....	$0.63
1 gallon.....(We pay the postage).....	1.98

Hard Oil Finish Varnish

Extra Light

An unusually light hard oil finish varnish for finishing woodwork. It preserves the natural grain and color of the wood, works freely and dries in about twenty-four hours with a high gloss. One gallon will cover about 500 square feet, one coat.

58c Per Quart Postpaid

30R2710

1 quart.....(We pay the postage).....	58c
½ gallon.....(We pay the postage).....	$1.10
1 gallon.....(We pay the postage).....	1.85

Quick Drying Refinisher Varnish

Apply With a Rag

This varnish produces a high gloss finish on old scratched and marred furniture, woodwork, linoleums and floors, drying in a few hours. Widely used in stores, restaurants, hotels, etc., for overnight work. Apply with a rag.

40c Per Pint Postpaid

30R2771

1 pint..(Postpaid)..40c | 1 quart.(Postpaid)..75c

Special Rubbed Finish Varnish

You can have the popular dull rubbed finish on your furniture and woodwork without the usual labor of rubbing it down! Apply this excellent varnish like paint, one coat over old shellacked or varnished surfaces, two coats over new wood. Dries over night. The finish is equal to that usually obtained by expensive hand rubbing! One gallon will cover about 500 square feet, one coat.

$1.40 ½ Gallon Postpaid For Furniture and Woodwork

30R2712

1 pint..... 43c	½ gallon..... $1.40
1 quart..... 75c	1 gallon.....$2.48

We pay the postage.

Seat Varnish

Especially adapted for chairs; invaluable, too, for church and school seats. Dries hard and durable, will not soften up under body heat. Dries free from dust in a few hours, hardens in forty-eight hours. One quart will refinish six dining room chairs and the dining table, one coat.

78c Per Quart Postpaid

30R2721

1 pint.....(We pay the postage).....	43c
1 quart.....(We pay the postage).....	$0.78
½ gallon.....(We pay the postage).....	1.45

Extra Fine Furniture Varnish

This excellent varnish has no superior for finishing or refinishing furniture pieces. Dries over night with a high gloss, producing a desirable durable finish for rubbing or polishing. It preserves wood surfaces and protects them from ready marring. One pint will refinish the average dining room table.

$1.30 ½ Gallon Postpaid

30R2715

1 pint..... 42c	½ gallon.....$1.30
1 quart.....70c	1 gallon.....$2.28

We pay the postage.

Special Furniture Varnish

(Not Illustrated)

A good low priced varnish for furniture and general repair use. Dries over night with a high gloss and is very economical in use—one pint is enough to refinish the average dining room table.

$1.00 ½ Gallon Postpaid

30R2714

1 pint ..(Postpaid).. 32c	½ gal. (Postpaid) $1.00
1 quart..(Postpaid).. 55c	1 gal. (Postpaid). $1.75

Italian Pumice Stone

Italian pumice stone, American ground, the finest quality obtainable. For rubbing furniture, woodwork, etc., either before or after varnishing. (Not illustrated.) We pay the postage.

30R2673—1 pound **15c**

WE PAY THE POSTAGE

We pay the postage on merchandise on this page, unless otherwise stated.

About Varnishes

All varnishes listed on these pages are clear, transparent amber color. They may be used on any kind of wood without changing the color of the finish. For a colored varnish that will change the color of the finish, use our Chinese Gloss Lacquer or our new Brush Lacquer.

Inside Spar Varnish

You cannot find a better interior varnish at any price. Highly resistant to moisture and will give the finest results on any interior woodwork. Pale in color, permitting the grain to show through. Easily applied, requiring two or three days to settle and dry. Dries as a gloss varnish but gives good results if rubbed.

63c Per Quart Postpaid

30R2719

1 quart .....(Postpaid).....	63c
½ gallon .....(Postpaid).....	$1.22
1 gallon .....(Postpaid).....	2.10
5 gallons, per gallon (Not prepaid.)	
Shpg. wt., 50 lbs.....	$1.69

Favorites With Home Owners

Outside Spar Varnish

It has no superior for outside doors, vestibules and store fronts; also for finishing inside blinds and the woodwork in bathrooms and on sinks. This elastic long wearing, hard finish varnish is a remarkably big value at our price. One gallon will cover about 500 square feet, one coat.

77c Per Quart Postpaid

30R2722

1 pint....45c 1 quart....77c ½ gallon....$1.48 1 gallon....$2.60

We pay the postage.

Transparent Tile Varnish

For varnished tile paper, white or ivory enameled surfaces or light color painted walls. **Do not use on natural wood finish surfaces.** Transparent and will not discolor the surfaces for whose uses it is recommended. Has a good body and dries well. One gallon will cover about 500 square feet, one coat.

67c Per Quart Postpaid

30R2725

1 pint ...(We pay the postage). 39c	½ gal. (We pay the postage) $1.30
1 quart ..(We pay the postage). 67c	1 gal. (We pay the postage) 2.32

Interior Varnish

A splendid varnish for use on all inside woodwork or over graining. It dries in about twenty-four hours, produces a fine gloss and is a most durable finish. One gallon will cover about 500 square feet, one coat.

$2.22 Per Gallon Postpaid

30R2718

1 pint ...(We pay the postage).. 42c	½ gal. (We pay the postage).$1.28
1 quart ..(We pay the postage).. 70c	1 gal. (We pay the postage). 2.22

Linoleum and Floor Oilcloth Varnish

Keeps these floor coverings fresh and long lived, even under the severe wearing conditions found in halls, at doorways, etc. A pale, hard drying elastic varnish unaffected by either hot or cold water, vinegar, grease, etc. It will not blister, turn white, crack or check in use. Dries over night with a water-clear, hard wearing film, one coat being sufficient. One quart will cover a 12x15-foot floor. **Made to use only on felt base or printed linoleum;** varnish will not harden on new inlaid linoleum. Use a 2½ or 3-inch flat varnish brush. (See page 857.)

75c Per Quart Postpaid

30R2642

1 pint ..(We pay the postage)	45c
1 quart .(We pay the postage)...	75c

Digitized by Google

EXTRA DURABLE FLOOR VARNISH the Final Touch for Beautiful Floors

$2.65
1 Gallon
We Pay Postage

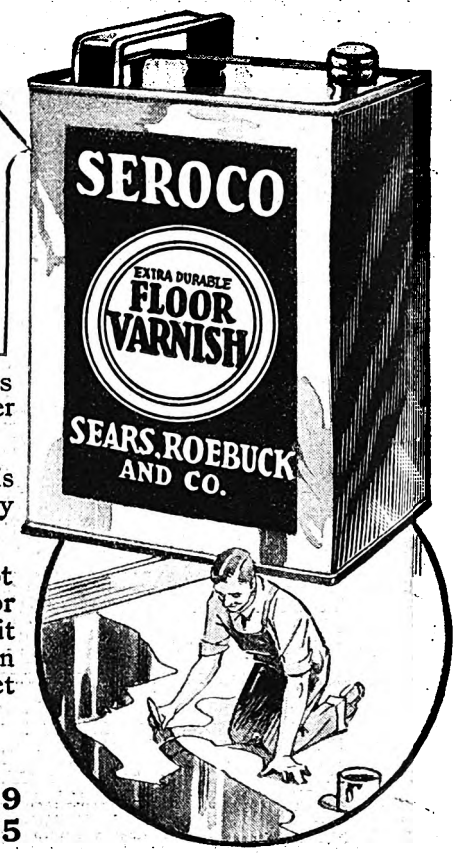

Smooth, glistening, unmarred floors add the finishing touch of beauty to a room's attractiveness; dull floors detract from the effect of nicely decorated walls and tasteful furnishings. Our famous **Extra Durable Floor Varnish** completes the spick and span appearance of the home interior. It has an unusual tough, durable film that defeats hard wear. It will keep floors bright and free from marks of heavy wear. Water will not whiten it; it holds its mirror-like luster indefinitely.

The strong, elastic film will not become brittle and show scratches. It is quick drying. It owes its immense popularity to its unusual quality and its ability to withstand successfully the most severe conditions of weather and wear.

You can pay twice our price for floor varnish elsewhere, yet you cannot improve on the quality of our Extra Durable Floor Varnish. To apply, simply clean the floors and put it on with one of our 3-inch varnish brushes. One gallon covers about 600 square feet on oak and 400 square feet on soft pine, one coat.

We Pay the Postage
We pay the postage on merchandise listed on this page unless otherwise stated

30R2723

1 pint. Postpaid....	38c	½ gallon. Postpaid	$1.39
1 quart. Postpaid....	73c	1 gallon. Postpaid	2.65

5 gal., per gal... **$2.20**
Not prepaid. Shpg. wt., 50 lbs.

Real 24-Hour Service. In Less Than a Day Your Order's on Its Way.

Orange or Clear Liquid Pure Shellac

Clear Shellac
$3.89
1 Gallon Postpaid

Use clear shellac to preserve the natural color of the wood and orange shellac (about the color of light golden oak) where darker colors may be used. Both are standard heavy bodied shellacs, cut four pounds of gum to the gallon. This produces the ideal consistency for first coating furniture or woodwork before varnishing. Dries thoroughly in two hours or less. We do not recommend shellac as a first coat on floors because of its tendency to chip and show heel marks. One gallon of shellac covers about 600 square feet, one coat. Apply with one of our 2½ or 3-inch flat varnish brushes.

30R2656—Clear Shellac
1 pt....(We pay the postage)... **60c**
1 qt....(We pay the postage)... **$1.10**
1 gal...(We pay the postage)... **3.89**

30R2657—Orange Shellac
1 pt....(We pay the postage)... **56c**
1 qt....(We pay the postage)... **$0.90**
1 gal...(We pay the postage)... **3.57**

Substitute for Shellac

(Not Illustrated)

Sometimes used in place of shellac on account of its low price. Furnished in both orange and clear colors; reduce with denatured alcohol. It is a very satisfactory substitute for shellac. Use only on woodwork and furniture, not on floors.

30R2758—Substitute for Clear Shellac.

30R2759—Substitute for Orange Shellac.
1 pt....(We pay the postage)... **38c**
1 qt....(We pay the postage)... **$0.67**
1 gal...(We pay the postage)... **2.08**

We save you ½ or more on varnishes. We make and sell only high quality varnishes.

Standard Grade Floor Varnish

(Second Quality)

Varnish of this quality is regularly sold elsewhere for much higher prices. We recommend it as an exceptional value, second only to our Extra Durable Floor Varnish, described and listed above; has the same floor covering capacity as the latter. Dries over night.

30R2720

1 pint	28c	½ gallon	$1.00
1 quart	52c	1 gallon	1.75

We pay the postage.

Crack and Crevice Filler

Permanently fills cracks in furniture or in inside floors before painting or varnishing. An elastic non-shrinking compound. Swab floor cracks with linseed oil before filling. One pound will fill approximately 30 square feet of average floor. Directions on each can.

30R2660
1-pound can.....(We pay the postage)..... **18c**
5-pound can.....(We pay the postage)..... **75c**

Seroco Paste Wood Filler

Fills open grain hardwood to produce a smooth surface for varnishing or waxing. Furnished transparent; color with our Seroco Dye Stains (see below). to any shade desired. Five pounds of filler will cover about 300 square feet. Dries very hard. Do not use on soft close grained wood.

30R2663
1-lb. can..(We pay postage). **16c**
5-lb. can..(We pay postage)..**$0.67**
25-lb. can..(We pay postage).. **2.65**

You Can Grain Successfully

Graining Rollers

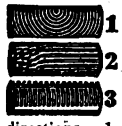

You can grain your wainscoting, floors, woodwork or furniture successfully with this set, imitating any growth of wood; no experience is required. Complete directions. 1. Full heart of oak grain. 2. Quarter sawed oak grain. 3. Straight grain oak. Set of 3 rubber rollers. Length, 4¾ inches. **We pay the postage.**

30R2964..... 93c

Graining Tools

Use this set of two rollers, length 5 in., and one steel comb, for imitating heart of oak grain. **We pay the postage.**

30R2967..... 84c

A small, handy tool for ordinary graining work. Width, 3 in. **We pay the postage.**

30R2965
33c

Undercoat or Ground Color

Use this opaque yellow paint as a ground coat when graining your floors or woodwork a lighter shade. It covers the original finish and permits successful graining in a lighter color when dry. **Use it also as a ground coat for all colors of Chinese Gloss Lacquer.** One quart will cover about 150 square feet, one coat.

30R2697—1-pint can. (We pay the postage).. **38c**
1-quart can. (We pay the postage).....**$0.70**
1-gallon can. (We pay the postage)..... **2.30**

Ready Mixed Graining Colors in Oil

Furnished ready for use, being mixed with liquid in the proper proportion. Apply like paint or varnish with a similar brush and grain at once with graining tool. If you wish to grain your floors or woodwork a lighter shade apply 30R2697 Undercoat above as a base for the graining color.

30R2274—Light Golden Oak.
30R2275—Dark Golden Oak.
30R2276—Medium Golden Oak.
1-pint can .....(We pay the postage)..... **34c**
1-quart can .....(We pay the postage)..... **$0.54**
1-gallon can .....(We pay the postage)..... **1.95**

Seroco Dye Stains

An excellent penetrating wood stain, imparting a rich, natural color to new woodwork, floors or furniture. After applying, it is necessary to coat the surface with white or orange shellac to properly seal the stain; then apply a coat of varnish or wax. Apply it only on new wood surfaces that have not been treated with any other finish. **It should not be used on painted, varnished or enameled surfaces.** On open grained hardwood, best results are obtained by first filling the wood with Seroco Paste Wood Filler (see above). Put Seroco Dye Stains on with a varnish brush. One gallon will cover about 400 square feet.

1-pt. can..(We pay postage).. **30c**
1-qt. can..(We pay postage)..**$0.50**
1-gal. can.(We pay postage). **1.70**

30R2643—Light Golden Oak.
30R2647—Medium Golden Oak.
30R2645—Dark Golden Oak.
30R2646—Fumed or Brown Oak.
30R2648—Mahogany.
30R2649—Walnut.
30R2644—Weathered or Mission Oak.

Digitized by Google

Quality Brushes

$1.50 4-Inch Postpaid

$2.25 8-Inch Postpaid

Popular Paint Brush

This is our most popular brush and a big value. We recommend it very highly for the man who has occasional painting jobs around the home. It is of a quality to insure dependable service. Medium long black Chinese bristles, secured in vulcanized rubber. Heavy tin ferrule, nailed and soldered; hardwood handle.

30R3087 — We pay the postage.

Width	Length	
3 in.	3 5/16 in.	$0.85
3½ in.	3½ in.	1.17
4 in.	3¾ in.	1.50
4½ in.	4 in.	2.05

Popular Low Priced Kalsomine Brush

Our lowest priced and most popular kalsomine brush. Especially adapted for the home owners' use, well made and a remarkably big value. Others regularly ask one-half more for a brush of this quality. All black, pure Chinese bristles secured in vulcanized rubber. **We pay the postage.**

30R3100

Width, in.	6	7	8
Lgth., in.	3⅜	3⅝	3⅞
Each....	$1.45	$1.85	$2.25

Kalsomine Brush

$5.35 8-Inch Postpaid

Our finest Rubberset Kalsomine Brush. Highest quality mixed Russian bristles of most desirable length. Worth easily one-half more.

30R3108

Wdth. 6 in., lgth. 4¼ in. We pay postage ..$3.05
Wdth., 7 in.; lgth., 4½ in. We pay postage ..$4.05
Wdth., 8 in.; lgth. 4¾ in. We pay postage ..$5.35

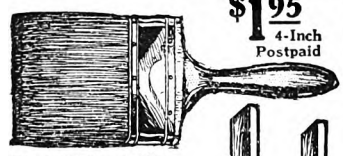

$1.95 4-Inch Postpaid

WHITEWASH BRUSHES

Medium Grade Brush

An inexpensive serviceable whitewash brush recommended for use on fences, barns and outbuildings. Made of black bristles and horsehair, secured in vulcanized rubber; metal bound. Width, 7½ in.; length of bristles, 2½ inches. We pay the postage.

30R3112.... 73c

Challenge Brush

Exceptional value in a low priced brush for fence, post or out-building whitewashing. Made of white Tampico, no bristles; length of fiber, about 3 in.; metal bound. Width, 8 inches. We pay the postage.

30R3110..... 35c

Medium Priced Favorite Paint Brush

Our most popular medium priced brush. Very satisfactory for both the professional painter and the home owner. Has long black Chinese bristles, secured in vulcanized rubber; hardwood handle. A remarkably big value.

30R3080—We pay the postage.

Width	Length	
3 inches	3½ inches	$1.10
3½ inches	3¾ inches	1.45
4 inches	3 15/16 inches	1.95

Painters' Duster

Not for Paint

Mixed gray horsehair. A very good duster for removing dust and dirt from surfaces before painting, etc. Diameter, 2½ inches; lgth., 3½ inches. We pay the postage.

30R3128 82c

Painters' Time Saver

For quickly and neatly painting, enameling, or varnishing window sash, door casings, baseboards, moldings, etc. Saves soiling walls, floors or windows. Handy when washing woodwork, too. We pay the postage.

30R2980..... 11c

Wizard Scraper

Use your old safety razor blades (Gillette type) in this handy tool for removing paint from glass, rust, grease, etc. Has a guard for safe carrying. **We pay the postage.**

30R2911 — Scraper including 1 blade..... **20c**

30R2913—Extra Heavy Blade. We pay postage. **5c**

Paperhangers' Brushes

Our most popular Paperhangers' Smoothing Brush. Has two rows selected black horsehair, secured in handle with brass wire. Hardwood handle. Width, 12 in.; length of bristles, 2 in. We pay the postage.

30R3136..... 98c

A very low priced brush for occasional home jobs of paperhanging. Has two rows of selected white Tampico. Will not scratch or tear the paper. Hardwood handle. Width, 12 inches. Length of bristles, 2 inches. We pay the postage.

30R3138..... 25c

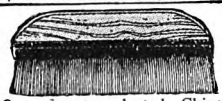

Our finest selected Chinese black bristles secured in vulcanized rubber. Most substantially made and will give long, dependable service. We pay the postage.

30R3139

Width, In.	Bristle Length, In.	
10	2¼	$1.40
12	2¼	1.50

We Pay the Postage

We pay the postage on merchandise on this and the opposite page unless otherwise stated

Scrapers and Glass Cutters

37c Postpaid

Wall Scraping Knife. Stiff blade. 3-inch run-off point, made of high grade steel. Blade runs through handle. We pay the postage.

30R2925..37c

Postpaid **20c**

Six cutting wheels in a turret head. Each wheel will cut 500 feet. We pay the postage.

30R2876..20c

12c

Wall Scraping Knife. Stiff blade, 3⅝-in. square point. Hardwood handle. We pay postage.

30R2926..12c

9c Postpaid

Extra quality cutting wheel for cutting plate, art and rough glass. Will cut heaviest plate as well as thinnest single glass. Iron handle. We pay postage.

30R2875.....9c

Extension Ladders are shipped from factory in NORTH-EASTERN ILLINOIS.

$1.45 4-Inch Postpaid

$3.15 4-Inch Postpaid

$2.85 4-Inch Postpaid

67c 4-Inch Postpaid

Big Value Paint Brush

A low priced genuine Rubberset Brush, an exceptional value at these prices. A favorite among home owners who want a good grade inexpensive brush. Has white Russian bristles, brass bound. A handy brush for any painting job.

30R3081—We pay the postage.

Wdth., In.	Lgth., In.	
3	3	$0.90
3½	3¼	1.08
4	3½	1.45

RUBBERSET TRADE MARK

Our Very Best Paint Brush

A favorite among professional painters who want the best; others ask one-third to one-half more. Long, heavy, selected black Chinese bristles.

30R3083—We pay the postage.

Wdth., In.	Lgth., In.	
3	4¾	$2.30
3½	4¾	2.72
4	4¾	3.15
4½	4¾	3.55

High Grade Extra Long Bristle Paint Brush

Another high grade brush, widely used by professional painters. Has extra long selected black Chinese bristles secured in vulcanized rubber. The average home owner prefers a brush with shorter bristles.

30R3082—We pay the postage.

Wdth., In.	Lgth., In.	
3	3 15/16	$1.52
3½	4 3/16	1.98
4	4 7/16	2.85

Challenge Paint Brush—A Big Value

Our lowest priced brush and a big value. Suitable for ordinary use. Has bristles secured in vulcanized rubber, tin ferrule. For our best values see our higher priced brushes. We pay the postage.

30R3084

Width, In.	Length, In.	
2½	2 3/16	37c
3	2 7/16	45c
3½	2 7/16	55c
4	2 11/16	67c
4½	2 11/16	82c

Safe-Strong

We are proud of the high quality and good reputation of our ladders. Safety and strength are the keynotes of our ladder construction. The rungs are thoroughly tested, seasoned hickory; side pieces sturdy, lightweight, good straight grained, thoroughly seasoned ladder stock. The materials and workmanship used insure good, long, trouble free service.

$2.40 Per Pair Postpaid

Ladder Jacks

This handy attachment permits you to do conveniently painting and repairing jobs which otherwise require the use of a stage or scaffold. Simply hook the jacks in place on ladder rungs at the desired height and put your plank in place. Made of high grade steel and will take planks up to 18 in. in width. Widely used by carpenters as well as painters. The jacks can be hooked to rear of ladder if it is desirable to bring plank closer to side of building. We pay the postage.

30R2941—Per pair..... **$2.40**

Rope Extension Ladder

Illustrated at Left

Made of the same high quality material used in all our extension ladders, but designed in the popular windlass type. The upper section is raised and lowered at will by a rope, pulley and windlass attachment. Has self locking automatic hook. Shpg. wt., per foot, 2½ lbs.

30R2946

24-foot—two 12-foot sections.....	$8.65
28-foot—two 14-foot sections.....	$ 9.95
32-foot—two 16-foot sections.....	11.60
36-foot—two 18-foot sections.....	13.90
40-foot—two 20-foot sections.....	15.35

Shipped by freight or express only, NOT prepaid.

Digitized by Google

at Big Savings!

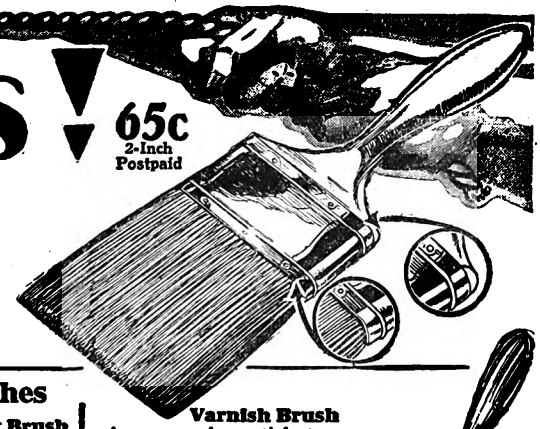

65c 2-Inch Postpaid

RUBBERSET TRADE MARK

Lacquer and Auto Enamel Brush

An excellent Rubberset soft hair varnish brush for fine finishing. Adapted for lacquer, varnish and fine painting as used in auto and piano finishing.

30R3025

Width	Length	
1 in.	1½ in.	29c
1½ in.	1⅝ in.	40c
2 in.	1¾ in.	52c
2½ in.	1⅞ in.	60c
3 in.	1⅞ in.	72c

We pay the postage.

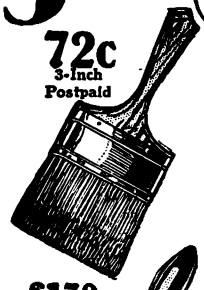

72c 3-Inch Postpaid

RUBBERSET TRADE MARK

Our Finest Varnish Brush

Our finest Rubberset varnish brush. Made with first quality selected Chinese black bristles, extra long and heavy with abundant spring and elasticity. Nickel plated binding, oval handle.

30R3021

Width	Length	
2 in.	3¼ in.	$0.80
2½ in.	3½ in.	1.16
3 in.	3¾ in.	1.70
3½ in.	3¾ in.	1.98

We pay the postage.

$1.70 3 Inch Postpaid

Leader Varnish Brush

Low priced varnish brush for the small occasional job, or for applying touch-up enamels. Has black bristles secured in vulcanized rubber, metal bound. A remarkably big value in an inexpensive brush; you would pay far more than our price elsewhere.

30R3031

Width	Length	
1 in.	2 1/16 in.	12c
1½ in.	2 7/16 in.	18c
2 in.	2 7/16 in.	25c
2½ in.	2⅝ in.	36c
3 in.	2⅝ in.	43c

We pay the postage.

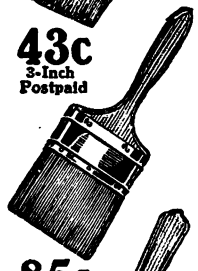

43c 3-Inch Postpaid

Varnish Enamel Brush

An excellent buy in a medium priced brush for varnishing or enameling. Has Chinese black bristles, chiseled and secured in vulcanized rubber. Heavy nickel plated steel ferrule. A handy brush for all around use.

30R3044

Width	Length	
2½ in.	2⅝ in.	48c
2⅝ in.	2⅞ in.	67c
3½ in.	2⅞ in.	85c

We pay the postage.

85c 3½-Inch Postpaid

Our Most Popular Varnish Brush

This splendid varnish brush has selected Chinese black bristles, very elastic and full, secured in vulcanized rubber. Properly cared for it will give years of dependable service. Here is an excellent example of the big values we offer our customers in brushes for every purpose. We pay the postage.

30R3038

Wdth., In.	Lgth., In.	
2	2⅞	$0.65
2½	3 1/16	.92
3	3¼	1.18

Two Handy Brushes

78c 4-Inch Postpaid

Big Value Paint Brush

A splendid brush at a ridiculously low price. Selected Chinese bristles in a big variety of lengths. We pay the postage.

30R3093

Wdth., In.	Lgth., In.	
2½	2⅛	$0.38
3	2⅝	.50
3½	2⅞	.62
4	3 1/16	.78
4½	3⅜	1.05

Varnish Brush

A very popular, satisfactory, yet inexpensive brush for home varnishing. Extra thick black, selected, soft Chinese bristles, set in vulcanized rubber. Double nickel plated ferrule, well nailed. We pay the postage.

30R3037

Width, In.	Length, In.	
1	2	$0.26
1½	2¼	.37
2	2⅝	.47
2½	2⅞	.67
3	2⅞	.80
3½	3¼	1.16

80c 3-Inch Postpaid

Wire Brushes

Straight back brush for removing paint, rust and dirt. Has six rows of steel wire, 1¾ inches long. Hardwood block, 7x2¼ in.
30R3148—We pay the postage 25c

Shoe brush, hard wood handle type wire brush. Length, 4¾ inches; over all length, 10½ in. Four rows 1¼-inch wire.
30R3152—We pay the postage 22c

Curved back brush. Nine rows of wire, 1¼ in. long. Size, 7½x2½ inches.
30R3149—We pay the postage 35c

$1.40 Postpaid

All Purpose Brush

A splendid all purpose brush for painting large surfaces quickly, whitewashing, kalsomining or pasting wall paper. Especially adapted for use with our Cold Water Paint or Barn Paint. Bristles and hair secured in vulcanized rubber. Length of bristles, 3¼ inches; width, 6 inches. We pay the postage.
30R3101 ..... $1.40

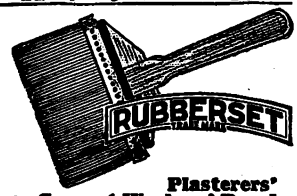

RUBBERSET TRADE MARK

Plasterers' or Cement Workers' Brush

All gray stiff Russian bristles set in hard rubber and solidly bound with leather. The center row of bristles set in metal, securely attached to the block. Width, 8 inches. Length of bristles, 4 inches. We pay the postage.
30R3125 ..... $5.25

LADDERS

The prices we quote insure you the biggest ladder values you have ever seen. You cannot buy better built ladders elsewhere, even at higher prices. *Order your ladder by number and be sure to state length desired.* We recommend freight shipment on ladders, the express rates on ladders being double the regular first class express rate.

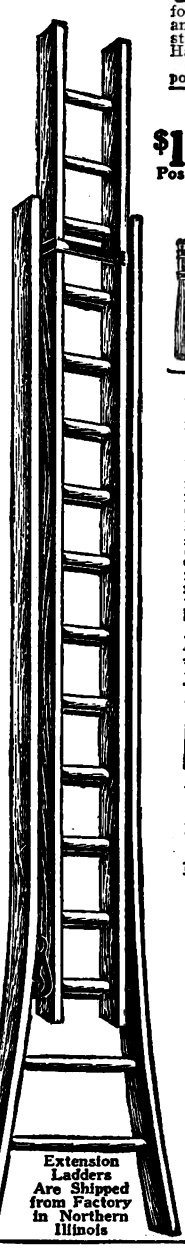

Extension Ladders Are Shipped from Factory in Northern Illinois

Sturdy Household Stepladder

NOT Prepaid

$1.79 6-Foot Size

A handy, well built stepladder for general household use. Made of thoroughly seasoned ladder stock and well finished. Steps are braced underneath with strong iron rods. Large iron washers on sides of ladder prevent nails coming out of steps. Has handy pail shelf, double flanged steel hinge cleats riveted to top and sides and folding lock iron brace. A remarkably big value. Shipping weight, per foot, 2¾ lbs. (Unmailable.) Shipped by freight or express only, NOT prepaid.

30R2948

Height, 5 feet	$1.39
Height, 6 feet	$1.79
Height, 8 feet	2.45

Roof or Long Ladder

An exceptionally well made ladder for general use around the home, farm, etc. Non-extension type. The sides are made of thoroughly seasoned ladder stock, the rungs seasoned hickory, securely fastened. Shipping weight, per foot, 2½ lbs. NOT prepaid.

30R2947

Length,	
12 feet	$2.80
14 feet	$3.25
16 feet	3.75
20 feet	5.15

Sells Elsewhere for ⅓ More

Folding Stool-Stepladder

Handy flat folding stool-stepladder, invaluable for washing windows, reaching high shelves, etc. Strongly made of selected, varnished wood. Has steel hinges securely riveted to top and legs, heavy steel brace riveted at each end and brace holding each side of step rigid. Height, 24 in. **$1.70**

30R2956—We pay the postage.

Unvarnished Stool. Similar to above, but of unvarnished southern pine. An exceptional value at our low price. Height, 22 inches. We pay the postage.
30R2954 ..... 90c

Standard Extension Ladder

Illustrated at Right

Regulation push-up type extension ladder, fitted with sturdy, sure operating drop hooks for raising and lowering upper section of ladder to desired height. Shipping weight, per foot, 2½ pounds.

30R2944

20-foot—two 10-foot sections	$5.95
24-foot—two 12-foot sections	$ 7.10
28-foot—two 14-foot sections	8.30
32-foot—two 16-foot sections	9.95
36-foot—two 18-foot sections	12.30
40-foot—two 20-foot sections	13.70

Shipped freight or express only, NOT prepaid.

Extension Plank

Handy, lightweight, strong plank, made in two sections. Sections telescope; fitted with stops preventing their pulling apart. Made of ten pieces of clear Norway pine, each piece 1x1½ inches. Plank is 10¾ inches wide and can be opened to any point up to full length. Will not spring or warp. Lighter than solid board and practically as strong. Weight, per foot, 3 pounds.

30R2961—5 feet closed, extends to 10½ feet $4.05
Eight feet closed, extends to 13½ feet. Each piece, 1x1⅞ in. $4.85
Shipped by freight or express only, NOT prepaid.

Roof Ladder Hook

Widely used by carpenters, painters, roofers, etc., for sloping roofs, fitting over peak of roof. Two sizes; we recommend the larger hook, 1 in. wide and 9/16 inch thick. Made of steel. Adjustable, fits all ladders.

30R2936—Large hook, curve 5 inches in diameter. We pay the postage 59c
30R2937—Small hook, curve 4 inches in diameter. We pay the postage 48c

Oval Sash Brush

24c 1-Inch Postpaid

Good quality Chinese black bristles, set in vulcanized rubber. Round shape handle. We pay the postage.

30R3072

Width, In.	Length, In.	
½	1¼	13c
1	2	24c
1¼	2½	43c

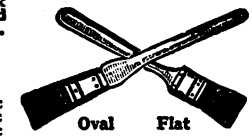

Oval Flat

Flat Sash Brush

16c 1-Inch Postpaid

For painting window sash. Has Chinese black bristles secured in vulcanized rubber. We pay the postage.

30R3069

Width In.	Length In.	
1	2	16c
1½	2 1/16	25c
2	2⅝	34c

We pay the postage on all items on this page, unless otherwise stated.

Digitized by Google

Digitized by Google

Your Car Will Look Like New

Automobile Enamel

You can bring back a large measure of the original attractive appearance of your car at a trifling expense with a few hours' pleasant work. No matter how dilapidated it now appears, regardless of how flat and dull the finish, Seroco Auto Enamel will give it a lasting luster and bright appearance beyond belief.

This splendid enamel is a special paint for automobiles. It flows freely, spreads evenly and stays on. It will not chip, crack or peel. It dries with a smooth, mirror-like gloss, with pure, non-fading colors. You can buy automobile enamel elsewhere at twice our price or more, but you cannot buy another enamel that will give you more lasting satisfaction.

About three quarts are sufficient to refinish the body and gear of the average touring car, two coats. Remove any gloss from the old finish by rubbing it down with steel wool or sandpaper. Complete directions furnished for applying Seroco Auto Enamel. Use a good varnish brush (see 30R3038 and 30R3025, page 857).

For Color Samples, See Page 849.

30R1706—Russet Tan.	30R1725—Cream.	1-pint can.....(We pay the postage.).....	$0.45
30R1760—Auto Gray.	30R1705—Vermilion.	1-quart can.....(We pay the postage.).....	.80
30R1735—Brewster Green.	30R1715—Dark Wine.	½-gal. can.....(We pay the postage.).....	1.55
30R1755—Dark Blue.	30R1707—Sea Blue.	1-gal. can.....(We pay the postage.).....	2.95
30R1740—Black.			

Quick Drying Black Touch-Up Enamel
With Brush Attached

For covering rust spots, scratches or marks on lamps, fenders and other black finish surfaces of car, or for refinishing them completely. Dries quickly, containing considerable varnish. Has handy soft hair brush fastened to lid of can, brush being kept ready for use by resting in enamel.

30R2171

½-pint can.....(We pay the postage.)..... .38c
1-pint can.....(We pay the postage.)..... .65c

Engine and Radiator Enamel

Keeps your engine and radiator clean and free from rust. Heat resisting, will not readily blister, peel or rub off. Leaves a glossy surface, easy to keep clean. Apply with a varnish brush (see 30R3031, page 857). Furnished in two sizes and two colors as listed below.

30R3416—Black. **30R3417—Gray.**

½-pint can.....(We pay the postage.)..... .30c
1-pint can.....(We pay the postage.)..... .47c

Buy your Auto Oils and Car Finishing Materials from the World's Largest Store. You save ⅓ or more over prices elsewhere.

Auto Top Dressing

Refinish leather and imitation leather tops with this dressing, making them water-tight and greatly improving the appearance of the car. Dries over night; the finish will not crack or peel. One quart will cover the top of an average touring car, two coats. Apply with a varnish brush (see 30R3031, page 857).

30R3428
Gloss Jet Black 1-pint can. We pay the postage ...41c
1-quart can. We pay the postage.... 64c

Aut-O-Sek
Waterproofs Auto Tops

You can waterproof old leather, imitation leather, mohair, pantasote or canvas auto tops. Apply with a sponge, rag or brush. Unaffected by folding, bending or creasing the top. Dries in 12 to 24 hours; it is NOT a varnish "top dressing." This famous finish produces a rich black lasting luster, not a shiny finish.

30R3425
1-pt. can. We pay the postage...67c
1-qt. can. We pay the postage $1.15

Complete Painting Outfits

For Top Recovers and Repairs See Auto Accessory Pages or Refer to Index.

Postpaid $2.75 Black Only

Paint Your Own Car at Small Expense

Ford Owners and All Small Car Owners! You can paint your car yourself at small expense and have a nice appearing job. Simply follow the directions to secure a durable, lustrous finish. We furnish enough material for two coats on the body and fenders, and one coat on the top, seats and engine. We quote a remarkably low price on this high quality outfit. Outfit comprises:

1 Quart Black Auto Enamel.
1 Pint Lamp and Fender Lacquer.
1 Pint Black Auto Top Dressing.
1 Pint Auto Seat Dressing.
½ Pint Black Engine and Radiator Enamel.
1 Large Package Steel Wool.
1 Quart Paint Thinner.
2 Varnish Brushes, 2 in. wide.

30R1699—Complete Outfit. (We pay the postage.)..... $2.75

Complete Refinishing Outfit for All Cars
(Not Illustrated)—Outfit Consists of Postpaid **$4.20**

½-Gallon Can Auto Enamel; 1 Quart Paint Thinner; 1 Package Steel Wool No. 1; 1 Package Steel Wool No. 3; 1 Pint Auto Top Dressing; 1 Pint Auto Seat Dressing; ½ Pint Black Engine and Radiator Enamel; 2-inch Flat Varnish Brush; 3-inch Flat Varnish Brush, bristles secured in vulcanized rubber; 1 Pound Cotton Waste.

30R1773—Black.	30R1789—Brewster Green.
30R1775—Russet Tan.	30R1785—Vermilion.
30R1777—Sea Blue.	30R1787—Dark Wine.
30R1791—Dark Blue.	30R1798—Auto Gray.

Complete outfit.....(We pay the postage.)..... $4.20

Auto Seat Dressing
Quick Drying

Gives worn, shabby leather and imitation leather automobile seats new life. Dries in one hour; will not injure delicate fabrics. Apply in a warm, dry temperature and have the leather surface perfectly clean and dry. Will not peel off, and dust will not stick to the refinished surface.

Apply with a varnish brush (see page 857).

30R3423
Gloss Jet Black. 1-pt. can. We pay the postage.....55c

Refinishing Varnish

Will revive the original gloss finish if the car paint is in good condition. It is very pale, transparent, and durable and will not darken any light shade of body paint. Dries in about 16 hours—hardens in three days. We recommend 30R3025 Varnish Brush, see page 857.

30R2740
1-pt. can..$0.44
1-qt. can... .78
½-gal. can... 1.48
We pay the postage.

Harness Dipping Tank

Use this tank partly filled with Harness Dipping Oil 30R3408 at left for quickly and thoroughly oiling harness. Tank is galvanized steel with extra heavy tinned wire baskets.

30R3282⅓—30-Gal. Tank. Height over all, 27 inches; diameter of body, 19½ inches. Shipping weight, 51 pounds.....**$5.95**

30R3284⅓—60-Gal. Tank. Height, over all, 30 inches; diameter of body, 24½ inches. Shipping weight, 55 pounds.....**$6.95**

Shipped, not prepaid, from factory in NORTHEASTERN ILLINOIS.

Furni-Flor Mop Oil
Our Own Trade Mark, Reg. in U. S. Pat. Office

Renews Dustless Mops and Dust Cloths

You can clean and polish all varnished, waxed and painted woodwork, furniture and floors with this excellent oil. Makes dustless oil mops and dust cloths as good as new; adding oil to the mop or dust cloth restores its original cleaning and polishing properties.

30R3403—1-pint can. We pay the postage.....20c
1-quart can. We pay the postage.....29c

Longlife Harness Dipping Oil

Use with Harness Dipping Tank at the right or for oiling harness by hand. Somewhat thinner than our Longlife Harness Oil 30R3410 on opposite page, but excellent quality and big value at our price. Furnished in the sizes listed below.

30R3408

5-gallon can. We pay the postage. Per gallon.....**52c**
★30-gal. steel barrel. Shpg. wt., 265 lbs. Per gal.....36c
★50-gal. steel barrel. Shpg. wt., 430 lbs. Per gal.....33c

★30 and 50-gallon barrels are shipped, not prepaid, from factory in NORTHEASTERN ILLINOIS.

Auto and Tractor Transmission Differential Oil

For standard car transmissions and old Model Ford and standard car differentials. Heavy bodied, yet fluid enough to lubricate perfectly; also adapted for use in tractors and old Model Ford Trucks.

30R3335—For Summer Use.
30R3334—For Winter Use.

	Per Gal.
1-gallon can. We pay the postage..	$0.64
5-gal. drum. We pay the postage..	.49
10-gal. drum. Shpg. wt., 82 lbs.....	.38
★30-gallon steel barrel with faucet. Shipping weight, 250 pounds.....	$0.32

★Shipped from NORTHEASTERN ILLINOIS, SOUTHEASTERN MINNESOTA or NORTHEASTERN OHIO.

10 and 30-gal. drums are shipped not prepaid.

Transmission Grease

An excellent grease for standard car transmissions and differentials and for old Model FORD differentials. An all the year around lubricant, keeping the correct consistency. Our prices make you a big saving.

30R3457

5-pound pail..... **63c**
We pay the postage.
10-pound pail **$1.10**
We pay the postage.

Buy Pennsylvania Oil at Money Saving Prices. See Opposite Page.

We Pay the Postage

We pay the postage on merchandise on this page, unless otherwise stated

Digitized by Google

SAVE the ROOF! Stop Leaks!

Quick Lasting Inexpensive } REPAIRS

Rufix Guaranteed Roof Paint

SOLD UNDER OUR OWN TRADE MARK

Registered in U. S. Patent Office

Asbestos Fiber Liquid Roof Coating

Black or Maroon

Home owners! A coat of Rufix NOW will protect your roof from leaking and keep its appearance attractive for years to come. You can STOP LEAKS, too, that may have already developed in your roof. Before applying Rufix all nail holes and bad leaks should be filled with our Asbestos Fiber Roof Cement 30R3477, shown at the right. Rufix forms a tough, elastic weatherproof coating, being a combination of weather resisting gums and oils. It is NOT made of cheap coal tar products usually offered at about our Rufix prices. It will not soften even during extremely hot weather. You can readily apply Rufix yourself. To secure best results, use the special Roof Paint Brush shown below. Rufix being somewhat thick to use with an ordinary paint brush. We guarantee Rufix to give service equal to that of the highest priced roof paints on the market or we will replace it without charge. One gallon will cover approximately 250 square feet, one coat, on smooth surfaces. Rough or pórous surfaces require more material.

	30R1910 Shpg. Wt., Lbs.	Black Per Gal.	30R1920 Shpg. Wt., Lbs.	Maroon Per Gal.
1-gal. can. (Postpaid)..... ..		$1.05	..	$1.25
5-gal. can. (Not prepaid)...	43	.85	63	1.10
★25-gal. half bbl. (Not prepaid)	275	.75	375	.95
★50-gal. bbl. (Not prepaid).....	500	.68	720	.88

★Shipped from factory in NORTHEASTERN ILLINOIS.

Made of Genuine Long Fiber Asbestos and Guaranteed Gilsonite Asphaltum

This splendid roof coating will make your roof long lasting and leakproof. It will penetrate every crack, joint, nail hole or rust spot in any flat or steep roof, whether composition, felt, paper, gravel or metal. Comes in thick liquid form, readily spread over the old roof. (Use our Special Roof Brush 30R3170, shown below.) It will not run or sag in hot weather nor crack in cold weather. This roof coating has no superior for damp-proofing exterior foundations and underground steel or wood tanks. One gallon will cover about 65 square feet, applied about one-sixteenth of an inch thick. Any color of this roof coating will give the same high grade service although the color of the red or green coating requires making it on a different formula.

	Shpg. Wt., Lbs.	30R3479 Black Per Gal.	Shpg. Wt., Lbs.	30R3480 Dark Red Per Gal.	30R3481 Dark Green Per Gal.
1-gallon.....(We pay the postage)..... ..		88c	...	$1.72	$1.92
5-gallons.....(Not prepaid).....	48	55c	60	1.40	1.59
★30-gallon half barrel. (Not prepaid).....	265	40c	350	1.15	1.30
★50-gallon barrel.....(Not prepaid).....	425	37c	565	1.09	1.28

★Shipped from factory in NORTHEASTERN ILLINOIS or NORTHEASTERN OHIO.

Asbestos Fiber Roof Cement (Not Illustrated)

There is nothing better for patching chimney flashings, holes, gaps or repairing around gutters and skylights. Apply it one-eighth to one-fourth inch thick, depending on the size and the kind of repair. As easy to use as putty. Can be used with excellent results as a covering for the entire roof; ten pounds will cover about 25 square feet of smooth surface. Most conveniently applied over large surfaces with a trowel.

For trowel see Hardware pages or refer to Index.

	30R3477 Black	30R3478 Dark Red	30R3483 Dark Green	Shipping Wt., Lbs.
5-pound can. We pay the postage.....	$ 0.57	$ 0.98	$ 1.09	...
10-pound can. We pay the postage.....	.98	1.62	1.90	...
25-pound pail. Not prepaid.....	1.70	3.52	4.20	29
50-pound pail. Not prepaid.....	2.95	6.32	7.30	55
★300-pound half barrel. Not prepaid.....	12.60	29.20	34.90	340
★550-pound barrel. Not prepaid.....	18.40	48.25	61.90	620

★Shipped from factory in NORTHEASTERN ILLINOIS or NORTHEASTERN OHIO.

Asphalt Roof Paint

Second only to our Rufix Paint (see above), for felt or composition roofs, warehouses, iron roofs, trestles, sheds, etc. Better than coal tar type roof paints; often sells elsewhere for $1.25 or more a gallon. One gallon will cover about 200 square feet of smooth surface or 150 square feet of rough surface, one coat. Apply with paint brush.

30R1941—Asphalt Roof Paint. Black Only.

1-gal can. (We pay the postage)....95c
5-gal can (Shipping weight, 45 lbs.) Per gallon. (Not prepaid).....70c
★25-gallon half barrel. (Shipping weight, 215 lbs.) Per gal. (Not prepaid)...58c
★50-gallon barrel. (Shipping weight, 425 lbs.) Per gal. (Not prepaid).....52c

★Shipped from factory in NORTHEASTERN ILLINOIS.

In figuring roof paint or shingle stain, multiply length of house by the width, then add one-third that amount to get area of roof. Divide by covering capacity per gallon to obtain the number of gallons required.

Unless otherwise stated, we do not prepay shipping charges on items on this page.

Seroco Shingle Stain

You can weatherproof your roofs, shingled walls and rough wood sidings at small expense and make them attractive appearing. This splendid stain contains a high proportion of Creosote Oil, making it an excellent preservative. One gallon covers about 80 square feet of shingles, two coats, or 125 to 150 square feet of fir siding and similar soft woods, two coats. 1,000 4x16-inch shingles can be dipped two-thirds of their length with 2½ or 3 gallons of this stain; apply two coats to obtain a lasting color. **See directions for measuring your roof at left below.** Apply with wide paint brush.

NOTE—Only the Bungalow Brown color can be used on hardwood.
For actual colors of Seroco Shingle Stain see page 847.

Stain for New, Clean Shingles

30R1181—Moss Green. 30R1186—Bungalow Brown. 30R1185—Red.
1-gallon can. We pay the postage.....92c
5-gallon can. Shipping weight, 52 pounds. Not prepaid. Per gallon.....75c
★25-gallon half barrel. Shipping weight, 250 lbs. Not prepaid. Per gallon..65c
★50-gallon barrel. Shipping weight, 500 pounds. Not prepaid. Per gallon..60c
★Shipped from factory in NORTHEASTERN ILLINOIS.

Special Stain for Old Weathered Shingles

Your old shingles will look like new when covered with this splendid double strength stain. It covers and protects the surface thoroughly. Our prices on this stain make it an unusually big value.

30R1191—Moss Green. 30R1195—Red. 30R1196—Bungalow Brown.
Order the above numbers to obtain the special stain made with double strength color for old and weathered shingles.
1-gallon can. We pay the postage.....$1.05
5-gallon can. Shipping weight, 59 pounds. Not prepaid. Per gallon..... .90
★25-gallon half barrel. Shipping weight, 250 lbs. Not prepaid. Per gallon .82
★50-gallon barrel. Shipping weight, 500 pounds. Not prepaid. Per gallon .77
★Shipped from factory in NORTHEASTERN ILLINOIS.

Refined Liquid Coal Tar

70c 1 Gallon Postpaid

Protect water tanks, metal fence posts and other metal surfaces against rust with this excellent preparation; widely used by professional roofers for recoating gravel roofs; sometimes used for pruning and tree wound dressing. May be applied cold, but gives best results when heated to a boiling temperature. One gallon will cover about 250 square feet.

30R3468
1-gallon can. We pay the postage.....70c
5-gallon can. Shipping weight, 55 pounds. Not prepaid. Per gallon.....49c
★25-gallon half barrel. Shipping weight, 250 lbs. Not prepaid. Per gallon..29c
★50-gallon barrel. Shipping weight, 425 pounds. Not prepaid. Per gallon..23c
★Shipped from factory in NORTHEASTERN ILLINOIS, SOUTHERN WISCONSIN or EASTERN OHIO.

Roof Paint Brush

75c THREE KNOTS

The brush we recommend for all heavy tar paints, roof coatings and heavy painting material. Bound with wire and carefully cemented into a hardwood head, 3¼-inch bristles. Long lasting, will not check or crack.

30R3170
Two Knots. We pay the postage.....56c
Three Knots. We pay the postage.....75c
Four Knots. We pay the postage.....90c

Creosote Wood Preserver

93c One Gallon Postpaid

Lengthens the Life of Wood Surfaces

You can make wood fence posts, sills, joists, etc., last much longer by treating them with this splendid Wood Preserver. Use it for treating soft woods, too. Made of pure creosote oil, **recommended by the United States Government as the best possible wood preservative.** It is also a splendid stain and preservative for shingled roofs. We are offering it at a remarkably low price. Do not confuse it with adulterated creosote oils sometimes offered at prices lower than these. One gallon of this preservative will cover 80 square feet with two coats, or will treat about twenty ordinary fence posts to the height of 2½ feet.

30R1947—Creosote Wood Preserver.
1-Gal. can. We pay the postage.....93c
5-gal. can. Shipping wt., 55 lbs. Not prepaid. Gallon 70c
★25-gal. half barrel. Shipping wt., 245 lbs. Not prepaid. Gallon.....68c
★50-gal. barrel. Shipping wt., 510 lbs. Not prepaid. Gallon.....65c
★Shipped from factory in NORTHEASTERN ILLINOIS.

Digitized by Google

High Grade FLY NETS and HORSE BLANKETS

Keep the Flies Away

$2.05 60-Lash

"Missouri Valley" Cotton Cord Waterproofed Nets

These popular nets are used in all sections of the country, the term "Missouri Valley" being merely a trade name for this particular style. They are waterproofed and made with black bars of double woven web, with the lashes sewed through them; yellow lashes in the body and extra lashes across the breast. The body is 5 feet long, the lashes 7 feet long.

10R9082—60-Lash Net. We pay the postage. Each..... **$2.05**
10R9083—70-Lash Net. We pay the postage. Each..... **2.20**
10R9084—84-Lash Net. We pay the postage. Each..... **2.35**
10R9085—100-Lash Net. We pay the postage. Each..... **2.55**

Extra Large Nets. Bars, 5½ feet; lashes, 9 feet long. We pay the postage.
10R9216—84-Lash. Each..... **$3.05**
10R9217—100-Lash. Each..... **3.30**

High Quality Leather Nets

A bargain at this low price. Heavy weight black leather fly nets, for expressing or teaming; consisting of 70 lashes on ⅝-inch bars, 5 feet long; lashes, 7 feet long, pieced on the side bar. Leather nets give long and satisfactory service. We pay the postage. **$4.40**
10R9256—Each..... **$4.40**

$2.50

Our Biggest Net Value

Special Latigo Leather

A 75-lash net of latigo leather, extra well made; the lashes are securely stapled to the leather bars and stitched between two waterproofed strips of webbing. This net usually sells elsewhere for $3.50, but by special arrangement with the manufacturers we are able to sell them at the extremely low price of $2.50. We suggest early buying as we expect an extra large sale on this unusual bargain.

10R9123—We pay the postage. Each..... **$2.50**

"Rosser Brand" Cotton Cord Fly Nets

$2.40 AND UP

Note how closely together are the lashes over the back. This feature practically doubles the efficiency of a fly net, causing it to act with the slightest quiver of the horse's hide. Nearly half our customers buy the "Rosser Brand," because of this greater protection. Construction is of extra quality waterproofed 3-ply cord with hand braided bars in fancy colors and yellow lashes woven through the bars. The end of each lash is wire fastened to prevent its unraveling. There are twice as many lashes over the back as there are around the legs.

10R9180—100 lashes over body, 50 below lower bar. We pay the postage. Each.... **$2.40**
10R9181—140 lashes over body, 70 below lower bar. We pay the postage. Each.... **3.00**
10R9182—160 lashes over body, 80 below lower bar. We pay the postage. Each.... **3.20**

Waterproofed

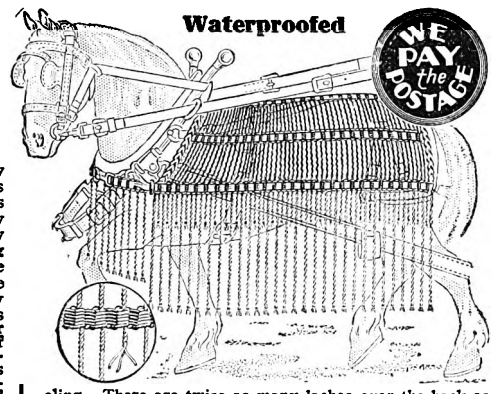

WE PAY POSTAGE

Enlarged illustration shows lashes woven into bars (not stapled).

10R9258—80 lashes over body, 40 below lower bar. We pay the postage. Each..... **$3.48**

Top and Bottom Leather Nets

$3.48

Nowhere else can you secure a great big heavy general utility leather net such as this at such a low price. Made in top and bottom style with twice as many lashes across back as there are around legs. Bars are 5 feet long, lashes are 7 feet. Lashes are braided into bars (not stapled) making a long lasting durable net.

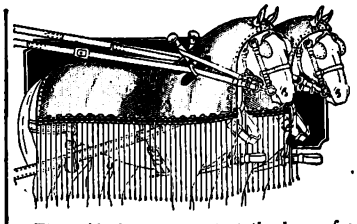

These ideal covers protect the horse from head to tail and not only repel flies, but keep the horse's back, neck and head cool. Made with a sheet of closely woven cotton duck over the back, reinforced at the hame and terret holes. The cord lashes below are fastened through a woven web bar firmly stitched to the duck. The use of these covers is highly recommended and purchasers are assured of a big saving in price.

10R9051—29-inch duck, 100 inches long. Each..... **$1.70**
10R9052—29-inch duck, 110 inches long. Each..... **1.80**
10R9053—40-inch duck, 100 inches long. Each..... **2.00**
10R9054—40-inch duck, 110 inches long. Each..... **2.15**
We pay the postage.

$2.45 70-Lash

Black Cotton Cord Fly Nets, Commonly Called "Rubber Nets"

Waterproofed

Made of heavy weatherproofed 3-ply cotton cord, dyed black. Body is 5 feet long, with wide hand braided bars, and lashes 8 feet long, braided through them so that they will not readily pull out; the end of each lash is wire fastened to prevent unraveling. Extra lashes across the breast. We pay the postage.

10R9228—70-Lash Net. Each..... **$2.45**
10R9229—84-Lash Net. Each..... **2.60**
10R9230—100-Lash Net. Each..... **2.85**

Protection in Rain or Sleet

Our "Big Leader"

These blankets are made by one of the leading manufacturers in the country, whose products are widely known. His label is attached to every blanket. We have sold horse blankets for a good many years and believe these to be among the best we have ever seen. Seldom will you find blankets like these at such low prices. When you get them you will be highly pleased with your purchase. Of this we are sure. That is why we guarantee perfect satisfaction with, and long service from, every blanket we sell. The body of these blankets is reddish brown with a most attractive combination of colors in the heading stripes. They contain sufficient wool to make them nice and warm.

10R9916¼—Size, 80x84 in. We pay postage. Each... **$3.60**
10R9917¼—Size, 84x90 in. We pay postage. Each... **4.10**

The "Milton" Stable Blankets

$2.65 AND UP

Average weight, 6½ lbs. each.

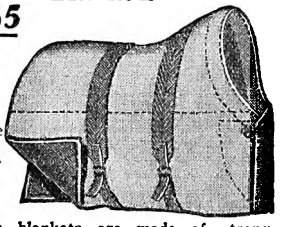

These blankets are made of strong, heavy burlap, fabric lined, well stitched all around; buckle and billet front fastener, neck correctly shaped; full quilted body fitted with two wide surcingles.

10R9724¼—76-Inch Blanket. We pay the postage. Each..... **$2.65**
10R9725¼—80-Inch Blanket. We pay the postage. Each..... **$2.80**

Heavy Unlined Stable Blankets

$1.50 AND UP

Made of mangled burlap. Two surcingles with stay extending to first surcingle; hemmed neck and front. The right kind to keep your horse clean in the stable. We pay the postage.

10R9702—72-inch. Weight, about 2¼ pounds... **$1.50**
10R9703—76-inch. Weight, about 2½ pounds... **1.55**
10R9704—80-inch. Weight, about 2½ pounds... **1.60**

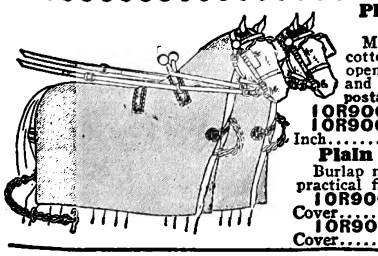

Plain Osnaburg Fly Covers

Made of a lightweight white cotton cloth with reinforced openings for hames, hooks and terrets. We pay the postage.

10R9061—100-Inch..... **87c**
10R9065—110-Inch..... **97c**

Plain Burlap Fly Covers

Burlap makes a good, strong and practical fly protector.

10R9063—100-Inch Cover..... **87c**
10R9064—110-Inch Cover..... **93c**

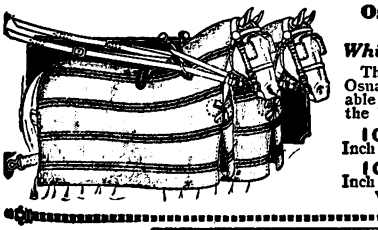

Osnaburg Cloth Fly Sheets

White Cotton Cloth Striped

The best and heaviest grade Osnaburg fabric, very desirable for fly covers and keeps the horse cool as well.

10R9066—100-Inch Sheet. Each.... **$1.12**
10R9067—110-Inch Sheet. Each.... **1.20**
We pay the postage.

Wire Nose Guards

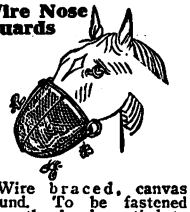

Wire braced, canvas bound. To be fastened over the head or tied to bridle or halter. We pay the postage.

10R9020 Each..... **25c**

Cord Face Nets

Make horses work better. We pay the postage.

10R9010 2 for..... **24c**

Woven Cotton Scrim Netting Fly Covers

Old Gold Color

$1.90 AND UP

A fly net that permits proper ventilation, thereby keeping the horse cool and comfortable. These are among the most popular covers sold. A special weave of cotton scrim netting through which air readily circulates. Leather and duck trimmed. Hemmed edges. We pay the postage.

10R9059—100-Inch Cover. Each..... **$1.90**
10R9060—110-Inch Cover. Each..... **2.05**

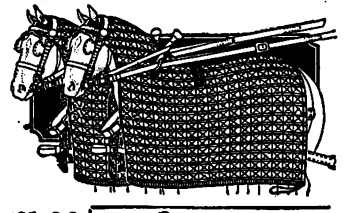

Lightweight Cow Covers

Extra wide white cotton duck or burlap; hemmed around neck and at rear; adjustable front with fastener; front surcingles and stay stitched on; jute girth and leg surcingles keep cover in place.

10R9075—White cotton duck cover. We pay the postage.
58-inch cover. Each..... **$2.20**
62-inch cover. Each..... **2.30**
66-inch cover. Each..... **2.45**

Prices Reduced **$1.70** And Up

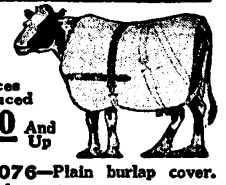

10R9076—Plain burlap cover. We pay the postage.
58-inch cover. Each.. **$1.70**
62-inch cover. Each.. **1.80**
66-inch cover. Each.. **1.85**

Digitized by Google

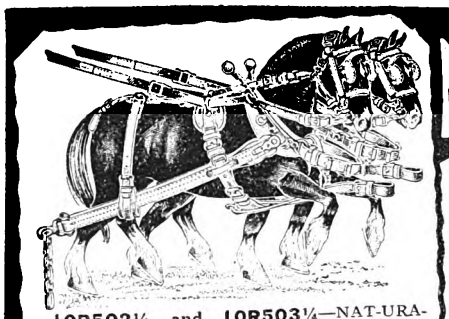

10R502¼ and 10R503¼—NAT-URA-TAN Farm Harness similar in construction to large illustration, with stationary traces. See table below for prices. Sold complete only.

Now! Sears Lead With the World's Strongest Harness

REDUCED TO $64.50 CASH PRICE 10R500¼

EASY PAYMENTS $5.00 DOWN $5.00 A MONTH

Use Time Payment Order Blank in Back of Catalog

25% Stronger by Actual Test

Adjustable to Fit Horses Up to 1,700 Pounds

10R500¼
10R501¼

Bark and Oil Tanned Gives 25 Per Cent Greater Strength

We believe NAT-URA-TAN to be the strongest and most serviceable harness it is possible to make. Every hide for this harness is carefully selected and must be extra heavy, tough, pliable and of uniform thickness. Actual tensile strength tests made by a disinterested laboratory showed 25 per cent greater strength for NAT-URA-TAN leather. These tests were made in competition with the highest grade Canadian and American leathers.

Remember This: You cannot get more service from a harness than is actually built into it. Oversize harness means permanent satisfaction. It lasts longer and gives greater and more satisfactory service than an undersize harness that binds and draws with every movement of the horses.

Natural Color

NAT-URA-TAN is a new discovery in tanning harness leather. By this process the vitality of the leather is retained and preserved indefinitely, and fortified against ravages of air, sun, water and dirt. It is treated to withstand ammonia and animal heat which causes black leather to crack and rot. NAT-URA-TAN is a dark natural brown color with no dye or injurious bleaching chemicals used to weaken the strong fiber.

Mr. Wille Says:

Sears, Roebuck and Co.

I am very much pleased with the Harness I bought from you. There is not a poor strap in it. It is nice and soft in all kinds of weather. The Harness is satisfactory. I don't think it can be beat for style and weight. It lays good on the horses. I don't see why it won't wear for many years for the goods is there. Every one that has seen the Harness says it is a real one for the money. I think a harness something like this would cost around $85.00 here, but they don't handle as good a Harness. I know if I need another one some time, it will be another just like the one I bought.

HENRY H. WILLE

(Address furnished upon request.)

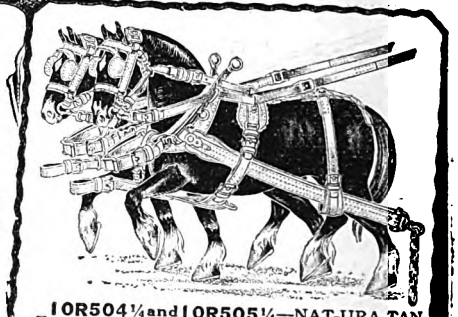

10R504¼ and 10R505¼—NAT-URA-TAN Farm Harness similar in construction to large illustration with slip tug traces. See table at left for prices. Complete sets only.

Prices for Complete Harness Sets

Catalog No.	Size Traces	Cash Price	Catalog No.	Size Traces	Time Payment Price
10R500¼	1¾-inch	$64.50	10R501¼	1¾-inch	$71.75
10R502¼	1¾-inch	53.75	10R503¼	1¾-inch	59.75
10R504¼	1¾-inch	54.75	10R505¼	1¾-inch	60.75

Time payment terms: $5.00 down and $5.00 a month. Use time payment order blank in back of catalog. Collars not included. Shpg. wt., 95 lbs., Not mailable. Shipped by freight or express, not prepaid.

All Strap Work Is Full Width and Cut Extra Long

Never have you been offered such an unusual opportunity to secure the very utmost in harness value. Our price for this super strength NAT-URA-TAN harness is less than is usually asked elsewhere for an ordinary medium weight harness. The more familiar you are with harness quality, the greater will be your appreciation of this outstanding value. All strap work on this harness is full width. In fact, we take special pride in specifying that every Sears harness shall be made oversize.

Sears Guarantee Protects You

We guarantee harness to reach you promptly in perfect condition, and to be free from defective materials and workmanship. Any strap proving actually defective during the life of the harness may be returned. We do not limit you to 3, 5 or even 10 years. If after 30 days' trial you are not perfectly satisfied in every respect, simply return the harness and the amount paid, together with all transportation charges, will be returned.

Description and Prices of Harness Parts Below—Parts Cash Only

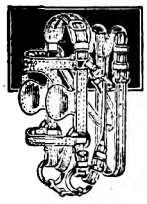

10R500B—Bridles—Ring crown style with 1⅛-inch crown with 1¾-inch safe, ⅞-inch short cheeks; Concord blinds; combination double and stitched front and winker brace; ⅞-inch noseband; strong throatlatch; round reins. We pay the postage. Each..... $4.60

10R500BG—Breeching—Three-ring style, heavy 2⅝-inch folded body with 1¼-inch layer; 1¼-inch side straps. Adjustable hip straps, 1¼ inches wide, with trace carrier and leather rump safe; 1¼-inch divided back strap to hames; 1¾-inch lazy straps with ⅞-inch adjustable billets; equipped with metal wear loops and patented buckles. We pay the postage. Set of 2..... $16.25

10R500BS—Breast Straps and Martingale—1½ inches wide. These straps are cut from heavy stock. The new style of combination breast strap and martingale snap does away with the collar straps. We pay the postage. Each..... $2.40

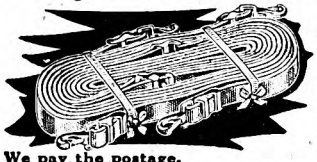

10R500L Lines—Strong and well made, 1⅛ inches wide, 20 feet long, well stitched and riveted. Snap-on checks. We pay the postage. Per set..... $7.10

10R500P—Pads—Extra heavy, 5-inch, swell shape, double and stitched with 1½-inch layer, 1½-inch market straps; low black japanned metal bridges. We pay the postage. Per pair..... $6.60

10R500BB—Bellybands—Heavy folded leather with 1½-inch buckles. We pay the postage. Each..... $1.00

10R500C—Check-Up Straps. We pay the postage. Each..... .60

10R500HS—Hame Straps—1-inch wide by 24 inches long. We pay postage. Each.. .24

10R500T—Traces—3-ply, leather end, 1¾ inches wide, very carefully fitted and stitched with three rows of stitching, fancy scalloped safe; extra heavy 1½-inch bellyband billet; 6-link swivel heel chain sewed on. We pay the postage. Set of 4..... $20.25

Hames—Steel, bolt style, brass ball top, spread straps with rings. Included with Complete Harness.

NAT-URA-TAN Harness Dressing

A colorless dressing especially prepared for NAT-URA-TAN harness from highest grade pure neatsfoot oil; also suitable for other harness, shoes, belts, saddles and strap work. We pay the postage.

10R300—1 quart..... $0.75
10R301—1 gallon..... $2.60

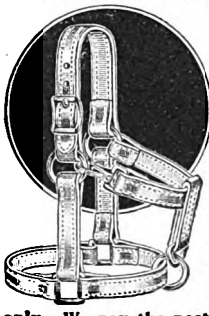

Nat-Ura-Tan Halters

An exceptionally strong halter that is easily worth at least $4.00. At our low price it is a real bargain. Built especially for pullers, it is the strongest halter we have ever seen. Made of our famous NAT-URA-TAN bark tanned leather and lined with strong latigo leather. Straps are 1¼ inches wide, double and stitched throughout. And our price is lower than usually asked for ordinary black leather halters. Sold for cash only. We pay the postage. 10R1951—Each..... $2.45

Extra Strong Cow Halter

$1.80

CASH ONLY

Our best cow halter. Extra strong. 1¼-inch straps, double and stitched. Made from one layer of NAT-URA-TAN leather with lining of tan strap leather. Easily adjustable. A bargain at our low price. We pay the postage. 10R1950—Each. $1.80

Flexible Oil Tanned Collar

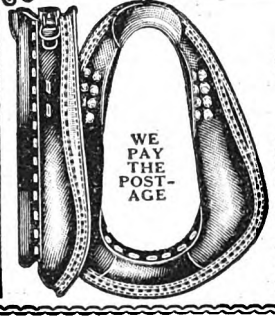

Black Soft Flexible Hand Tufted

$7.10 AND UP

We believe there is no better collar made and recommend its use under all conditions. This collar may be purchased on Easy Payments when ordered with complete harness by adding the cash price of the collar to the time payment price of the harness. The leather is very soft, and will remain pliable and flexible. Fitting perfectly, it will remain sof and easy on the animal. Treated to withstand animal heat or perspiration. Treated in oil to give more life and tensile strength than ordinary collar leather. Requires no sweat pad. Flexible, soft all black leather throughout; solid back; hand tufted on face near top; white thong sewed inseam; white ribbon lace sewed outseam; sole leather pad; half Sweeney shape; with gall cure half face; draft. 17½ inches.

10R3445¼

Size	Each	Size	Each
17 in.	$7.10	21 in.	$7.30
18 in.	7.15	22 in.	7.35
19 in.	7.20	23 in.	7.95
20 in.	7.25	24 in.	8.45

Digitized by Google

REDUCED TO $69.50 CASH PRICE

Big Reduction *in* Price METAL-to-METAL HARNESS

EASY PAYMENTS $5.00 DOWN $5.00 A MONTH

Terms: $5.00 down and $5.00 a month until easy payment price has been paid. Use Time Payment Order Blank in Back of Catalog.

30 DAYS' TRIAL

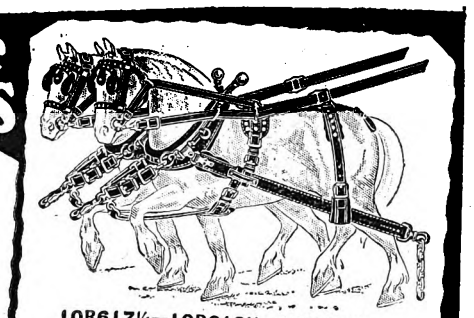

10R617¼—10R618¼—10R619¼—10R620¼

See table below for prices on this Metal-to-Metal Farm Harness. Complete sets only.

Mr. Bailey Says:

Sears, Roebuck and Co.

In reference to the two sets of harness I received from you this Spring, I am very well satisfied with them. I saved about $12.00 on each set. I have always received good service from Sears, Roebuck and Co.

Very truly yours,
L. D. BAILEY.

(Address furnished upon request.)

10R607¼—10R608¼—10R609¼—10R6010¼

A Heavy Duty Harness

Made to Our Specifications

Here is one of the best work harnesses you can buy regardless of price. It is made to Sears own generous specifications. At the special reduced prices shown here, it is the greatest harness bargain offered anywhere. Our price for this heavy genuine metal-to-metal harness is less than others ask for an ordinary harness.

Fits Horses Weighing Up to 1,800 Pounds

There is not a "skimpy" strap in the entire harness. Compare it strap for strap with harness costing $25.00 more elsewhere and you will find all our straps are full width and by several inches longer—big enough to give an 1,800-pound horse real harness comfort.

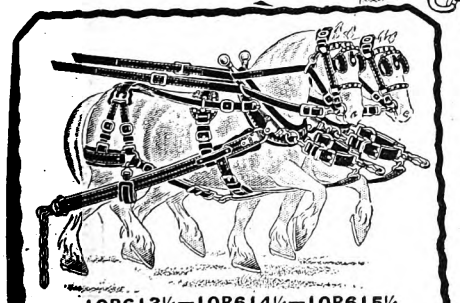

10R613¼—10R614¼—10R615¼ 10R616¼

This harness is the same as the large illustration, except that it is made with regular 5-ring style breeching. See table at right for prices. Complete sets only.

Easy Payment Prices for Complete Harness

10R607¼—1¾-inch traces.	Per set	$77.25
10R609¼—2- inch traces.	Per set	79.25
10R613¼—1¾-inch traces.	Per set	77.50
10R615¼—2- inch traces.	Per set	79.95
10R617¼—1½-inch traces.	Per set	64.75
10R619¼—1¾-inch traces.	Per set	66.75

Cash Prices for Complete Harness

10R608¼—1¾-inch traces.	Per set	$69.50
10R610¼—2- inch traces.	Per set	71.25
10R614¼—1¾-inch traces.	Per set	69.95
10R616¼—2- inch traces.	Per set	71.95
10R618¼—1½-inch traces.	Per set	58.25
10R620¼—1¾-inch traces.	Per set	59.95

Collars not included. Shipping weight, 95 pounds. Not mailable. Shipped by freight or express. Not Prepaid.

Your Horses Deserve Sears Generous Size Harness

The popularity of metal-to-metal harness has grown rapidly the past few years, due to its unusual strength and long wearing qualities. The exclusive metal-to-metal features built into this harness, in combination with VIT-A-TAN leather, makes a set that will give exceptional service far beyond what you would expect from much higher priced harness.

No horse can do his best work in an undersized harness that causes binding, undue chafing or that climbs up when he travels down hill or attempts to stop quickly. Your horses will show their appreciation of our oversize harness in decreased irritability, better temper and steadier work.

Every Sears harness is of generous size, several inches longer than the generally accepted standards. If you could compare our harness alongside competitive brands, you would quickly see the difference. Have us send you this harness or any other harness in the book to try out for 30 days. If you don't find that you've received a real, over-size harness, if you don't find that you've saved $15.00 to $25.00 over prices elsewhere, return it and get your money.

Collars on Easy Payment

If collars are wanted with harness on easy payments, choice of numbers 10R3445, 10R3431, 10R3432, 10R3433, 10R3427, 10R3440, 10R3455 and 10R3465 only will be permitted at cash prices quoted. They may be included with order without any additional down payment. These above collars will be found on pages 862, 863 and 864.

Description and Prices of Parts of Harness Shown in Large Illustration

10R607B—Bridles. Ring crown style with heavy double and stitched 1-inch cheeks; heavy 1¼-inch crown straps with wide folded safe; sensible blinds; brass spotted combination double and stitched fronts and winker braces with spotted noseband; heavy ⅞-inch short flat reins; substantial bit straps and spotted face drops. Equipped with jointed bit. **We pay the postage.** Each..... **$4.95**

10R607BP—Back Pads. Five inches wide, swell shape, harness leather top, leather lined bottom; 1½-inch market straps, all protected by metal-to-metal fittings. Low, black japanned metal bridges; trimmed with brass spots. **We pay the postage.** Per pair..... **$4.90**

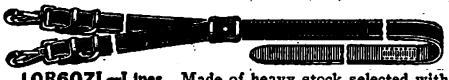

10R607L—Lines. Made of heavy stock selected with extra care, 1⅛ inches wide by 20 feet long. Outside checks double and stitched about 30 inches at center buckle, snaps to attach to bits. **We pay the postage.** Set..... **$7.40**

10R607T—Traces. Heavy, full three-ply leather, 1¼ inches wide; 3-row stitched; length, 6 feet, with six-link swivel heel chains sewed in. Wide, heavy safe at hames. Clip attachment for bolt hames. Equipped with extra heavy 1½-inch bellyband billets. **State size. We pay the postage**

1¾-inch. Set of 4..... **$20.00**
2 -inch. Set of 4..... **$21.35**

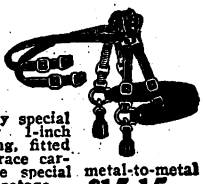

10R607BG—Breeching. Very heavy, folded body, 2½ inches wide with 1¼-inch layer. Heavy folded rump safe, with spotted layer, acts as auxiliary breeching. Crossed backstraps to reverse at hames of selected heavy leather, 1⅛ inches wide, protected at all points of wear by special metal-to-metal fittings; heavy 1-inch hip straps to reverse in breeching, fitted with metal-to-metal fittings. Trace carriers carefully stitched on; wide special metal-to-metal fitted lazy straps. **We pay the postage.** Set of 2..... **$15.15**

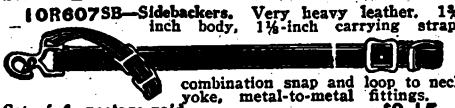

10R607SB—Sidebackers. Very heavy leather, 1¾-inch body, 1⅛-inch carrying straps, combination snap and loop to neck-yoke, metal-to-metal fittings. Set of 4, **postage paid**..... **$9.15**

Hames. Steel Concord bolt style, brass ball top; black japanned finish; one of the strongest hames made. Hame straps included with complete harness.

Celebrated Irish Case Collar

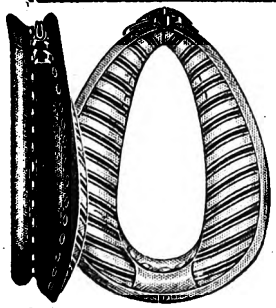

$8.40 Price Again Reduced

High Quality—Long Wearing

18-Inch

This high grade Irish Case Collar is very popular with team owners throughout the East. And it is exceptionally low priced considering the high quality of workmanship and materials. It is a special heavy draft collar with full rim and shoulder of kip collar leather; wide flange; thong stitched; open top; single fastener. Hair stuffed face covered with XX quality blue and white tick securely sewed to special liner, tufted at top. Draft, about 17 inches. **We pay the postage.**

10R3455¼

Size	Each	Size	Each
18-inch	$8.40	22-inch	$8.60
19-inch	8.45	23-inch	9.15
20-inch	8.50	24-inch	9.95
21-inch	8.55		

Catseye Glass Reflectors

For Motorists or Team Owners

Protect your teams from accident while on the road. Place a white reflector in front and a red one at the rear; also suitable for use as emergency head and tail lights on your car by fastening two white ones to the radiator bar and placing a red one near the tail light. Catseye Glass is scientifically designed to reflect all light reaching it back to the source of light on the same angle. No mirror is used and no colored background, the coloring being in the glass itself. (Mirrors blister and flake off after a short period of exposure to the elements.) Catseye Glass is guaranteed against discoloring or fading. **We pay the postage.**

10R5002—White or front reflector with snap. Each. **$1.17**

10R5003—Red or rear reflector without snap. Ea. **$1.12**

VIT-A-TAN Harness Dressing

A scientifically prepared compound of neatsfoot oil with other oils which we recommend for use with black harness, belts, shoes and other leather goods requiring a softener. **We pay the postage.**

10R302—1 quart..... **45c** **10R303**—1 gallon.... **$1.50**

Order Blanks Are in Back of This Catalog

Digitized by Google

Digitized by Google

Insures *Longer Wear* *Big Savings*

FULLY GUARANTEED

TIME PAYMENTS $5.00 DOWN $5.00 A MONTH

Terms— $5.00 with your order and $5.00 a month until time payment price has been paid. Use Time Payment Order Blank in Back of Catalog.

Priced Low $48.95 CASH 1½-Inch Traces

Highest Quality at Lowest Prices

That's what you expect when you buy harness and saddlery from Sears, Roebuck and Co.; that's just what you'll get if you make up your order from this catalog. Quality that is reliable results from the manner in which the leather is tanned that goes into the manufacture of our harness, strap work and saddles. Sears famous VIT-A-TAN bark tannage proved the best by countless numbers of our customers, over the 36-year period during which we have been selling harness. Low Cost is made certain by large quantity production, modern methods of manufacture, purchase of supplies for cash and economical distribution.

When Comparing With Others Note Width of Straps and Weight

Bridles—Ring crown style; 1¼-inch crown; ⅞-inch cheeks; Concord blinds; combination double and stitched front and winker brace; ¾-inch noseband; ¾-inch throat latch; flat reins.

Lines—1 inch by 18 feet, well stitched laps; snaps included.

Traces—Three-ply leather end; 1½ inches by 6 feet, 2-row stitched, or 1¾ inches by 6 feet, 3-row stitched; fancy scalloped safe; 1¼-inch bellyband; 6-link heel chains clipped on.

Pads—Extra heavy, 4-inch, double and stitched with 1¼-inch layer, swell shape; 1¼-inch market straps.

Breechings—Three-ring style, heavy folded body with 1¼-inch layer; 1-inch adjustable double hip straps; 1-inch divided backstraps to hames; trace carriers and rump safe; 1⅛-inch side straps. Wide lazy straps with 1-inch billets.

Breast Straps and Martingales—Are 1½ inches wide. Heavy and well constructed.

Hames—Varnished Concord wood, bolt style, heavily steel bound. Spread straps with rings and 1-inch hame straps included.

Adjustable to fit horses weighing up to 1,600 pounds. Collars are not included. Shipping weight, per set, 85 lbs.

10R660—1½-inch Traces. Cash Price..... **$48.95**
10R661—1¾-inch Traces. Cash Price..... **51.50**
10R660—1½-inch Traces. Time Payment Price..... **$54.25**
10R661—1¾-inch Traces. Time Payment Price..... **57.25**

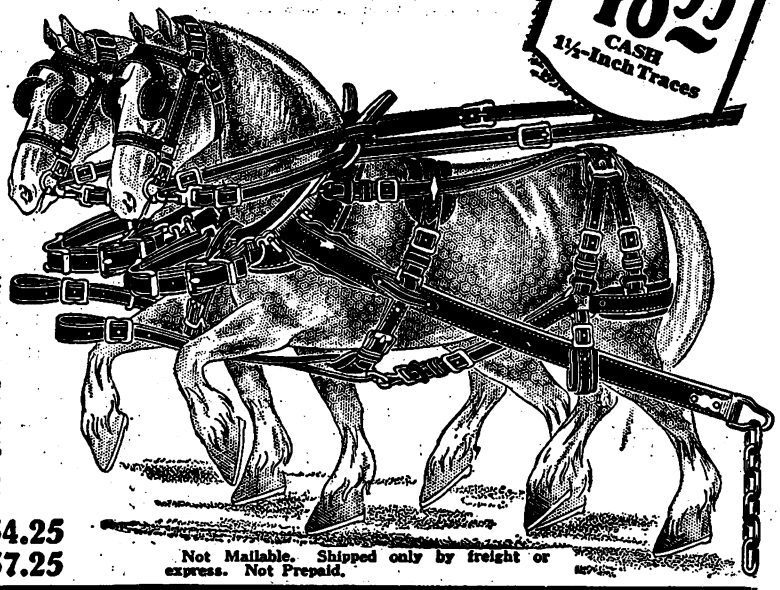

Not Mailable. Shipped only by freight or express. Not Prepaid.

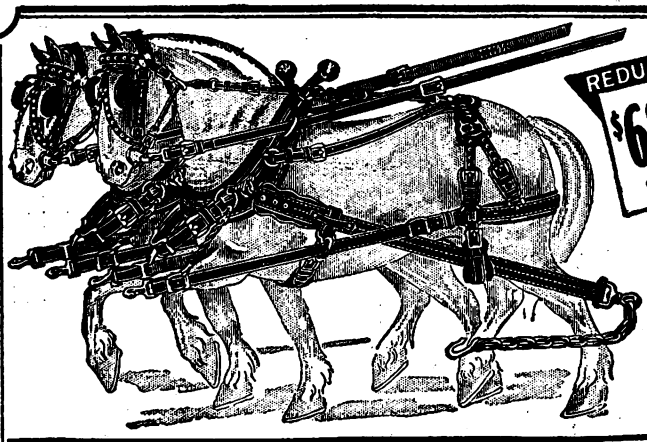

REDUCED TO $68.75 CASH

"New England" Farm Harness—Extra Heavy Strap Work Throughout

Just compare our price on this harness with that usually asked by others, and you will find that we make you a saving of $10.00 to $25.00 and even more per set. Remember, nothing is added to the cost of our harness after it leaves the factory, except our one profit.

The World's Strongest Harness Guarantee

We guarantee to sell you a better set of harness than you can buy elsewhere for the same money. We guarantee it to reach you promptly in perfect condition, and to be free from defective materials and workmanship. Any strap proving **actually defective** during the life of the harness may be returned. We do not limit you to 3, 5, or even 10 years. If after 30 days' trial you are not perfectly satisfied in every respect, simply return the harness and we will return your money, including any transportation charges you have paid.

Bridles—Flat crown style, ¾-inch box loop cheeks; concord (sensible) blinds, round winker braces; spotted front and face piece, round reins; check-up straps.

Hames—Steel clip and staple with brass ball top.

Traces—3-ply 1¾-inch three-row stitched, 6-feet long, clipped to hames, folded bellybands with 1½-inch buckles. Ten-link swivel heel chain with hook bolted on.

Lines—1 inch wide, 20 feet long, stitched laps. Buckle and billet ends.

Breeching—Folded body, 1½-inch layer stitched full length; flange breeching layer loops; 1-inch hip straps and backstraps.

Sidebackers or Jockey Straps—Single strap, 1½ inches wide, chain supports.

Breast Straps—Heavy single strap with leather loops, 1¾ inches wide, snaps and sliders.

Shipping weight, 95 pounds. *Not Mailable. Shipped by freight or express. Not prepaid.*

10R6911/2—Cash Price, without collars..... **$68.75**
10R6901/2—Easy Payment Price, without collars..... **76.25**

Terms: $5.00 with your order and $5.00 a month until easy payment price has been paid. Use Time Payment Order Blank in Back of Catalog.

Chrome Leather Halter

Others often ask $2.00 for a halter of this quality. Purchase of an unusually large quantity for cash enables us to offer them as an extra big bargain. Made 1¼ inch wide, 5-ring style, with sewed and riveted laps. Standard size, suitable for the average horse. A strong, well made halter that will give splendid service. We pay the postage.

10R1966—Each..... **$1.33**

Heavy Black Leather Halter

Our finest halter. Adjustable to fit large or small horses. Extra strong four double headed rivets in each lap, six rings, double crownpiece, snap throatlatch. We pay the postage.

10R1998 1¼-inch halter, Each..... **$2.10**
10R1999 1½-inch halter Each..... **2.35**

Stockmen's Show Halters

Standard Cattle Halter, Russet leather. With flat crown, round cheeks and noseband; 1½-inch lead rein, 5 feet long. Brass buckles and rings; 18-inch chains. We pay the postage.

10R1989 Each..... **$3.10**

All Merchandise Listed Below Sold Cash Only

Assorted Color Web Halters

Especially Suitable for Farm or Stock Sales

Heavy 13-cord web, adjustable chin strap, rope tie. Long throatlatch. We pay postage.

10R1974—Ea. **50c**

Web Halter, 1½-inch headstall. No browband.

10R1970—Ea.. **37c**

Woven Web Colt or Pony Halter

With rope tie. A low priced halter that will be found very useful. Similar to the web halter shown above. We pay postage.

10R1981—Ea.. **42c**

Black Leather BellStrap

With roller buckle and loop. Lath., 40 inches. We pay postage.

10R2601 1¼ inches wide.
Each..... **50c**
1½ inches wide.
Each..... **57c**
2 inches wide.
Each..... **72c**
2¼ inches wide.
Each..... **82c**

WE *Pay the Postage*

Black Leather 5-Ring Halter

Laps riveted with double headed rivets. These are halters of splendid value. We pay postage.

10R1984 1¼-inch. Each..... **$1.39**

Colt Halter

10R1988 1-inch straps, five-ring style. Laps riveted with double headed rivets. We pay postage. Each..... **$1.15**

Halters, 1¼ Inches Wide, 5-Ring Style, Riveted

Double and stitched crown, snap throatlatch. We pay postage.

10R1967 Indian Surface Tanned Halter. Each..... **$1.95**
10R1968 Chrome Tanned Halter. Each..... **$1.95**
10R1969—Rawhide Halter. Each..... **2.25**

Cattle Halters

Laps riveted with double headed rivets. 1 inch wide. We pay postage.

10R2000 Each..... **$1.05**

Web halters with rope tie snapped on. We pay postage.

10R1978 Cow Halter. Each..... **52c**
10R1979 Calf Halter. Each..... **48c**

New Type Halter

A strong halter for pullers; also recommended for use with multiple hitch outfits in place of bridles. Bits can be snapped into rings. Heavy black harness leather cheeks, crown and noseband. Balance of rust resisting chain. We pay postage.

10R1955 Each..... **$1.95**

Halter Tie Ropes

Made of ½-in. manila rope, very strong, 7 ft. long. We pay postage.

10R2035 With loop. Each..... **16c**
10R2036 With snap. Each..... **23c**

Hercules Bull Tie

Designed to hold the most vicious bulls. This Bull Halter is constructed of stout chain and bark tanned leather. The leather encased chain encircles the neck, locked underneath by a patented clasp. To this chain another is attached which passes over the poll, down the forehead and through the nose ring by which the bull is tied. A quick jerk will spend its effects, not on the ring, but over the poll to the neck chain.

10R1993—We pay the postage. Each..... **$6.65**

Hercules Bull Staff

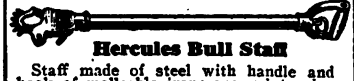

Staff made of steel with handle and hook of malleable iron; snaps into ring in bull's nose; snap is operated from metal rod ending at handle or snaps at hook end. Simple, easy working and safe, with great controlling power.

10R4201—We pay the postage. Each..... **$3.00**

Rope Ties for Horses and Cattle

Covert's Horse and Cattle Ties. For quick, safe hitching. ½-in. rope; long lead. We pay the postage.

10R2037—For horses or cattle. With one snap to fasten around neck. Each..... **37c**
10R2039—For horses. With extra snap to snap in bit. Each..... **48c**

Rope Halter

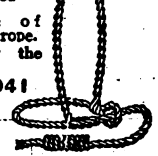

Made of ½-inch rope. We pay the postage.

10R2041 **27c**

For Cattle Leaders and Chain Ties See Hardware Pages or refer to Index.

Your Orders Shipped Within 24 Hours!

Digitized by Google

Digitized by Google

SAVE at These Prices

EASY PAYMENTS—$5.00 DOWN, $5.00 A MONTH

Dependable Trimmings

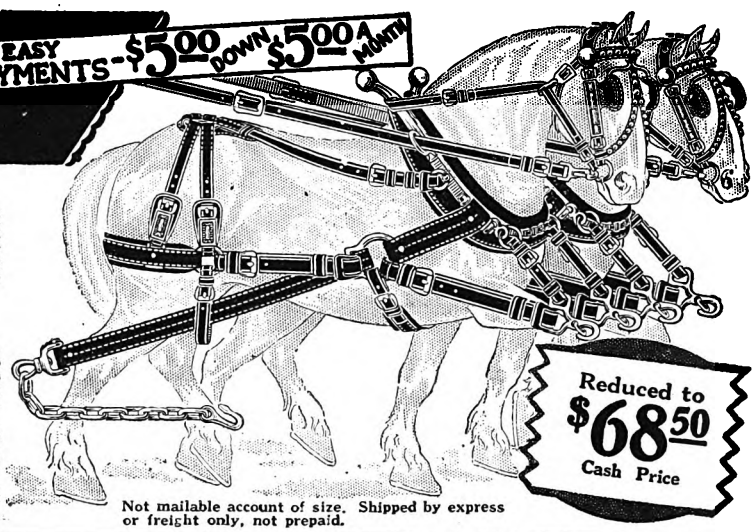

"Good Quality and Low Prices"

Two things the buyer is always on the lookout for. The only sure way to get them together is to buy where they are guaranteed to you. This is what buying harness through our catalog means to you: You "take no chances," for prices as low as are consistent with good quality are quoted on every set. If you receive a set of harness that, in your opinion, does not represent the idea here stated—a combining of good quality with low price—we want you to return it, at our expense, and get your money back, together with any shipping charges you have paid.

"White Mountain" Truck Harness

We suggest your careful consideration of this harness; a decided bargain.

Bridles—¾-inch cheeks with box loops, Concord (sensible) blinds, and flat reins. **Lines**—1 inch wide, 16 feet long; heavy leather, sewed laps; buckle, billet and snap ends. **Hames**—Steel, Concord bolt style with brass ball tops. **Traces**—3-ply and 3-row stitched, 2 inches wide at front end, 1⅝-inch rear with dee, hook and 24-inch chain; folded bellybands with return billets. **Breeching**—Wide folded body with 1½-inch layer; heavy box loop leadups; 1½-inch side straps extending to dee in trace; 1-in. double backstraps and double hip straps; padded rump safe. **Jockey Straps**—1½ in. wide, single strap with hook and ring; 1-inch carrying straps. Shipping weight, 95 pounds.

10R857¼—Cash Price, without collars..... **$68.50**

10R856¼—Easy Payment Price, without collars. **76.00**

Terms, $5.00 down, $5.00 per month. Use Time Payment Order Blank in Back of Catalog.

Reduced to **$68.50** Cash Price

Not mailable account of size. Shipped by express or freight only, not prepaid.

Zeno Single Express Harness

WE PAY POSTAGE

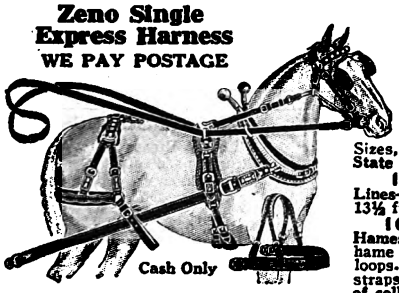

Cash Only

10R147B Bridle—¾-in. box loop cheeks. **$4.50**

10R147C Collar—Leather, light express weight. Sizes, 17 to 22-in. State size...**$4.00**

10R147L Lines—1 inch wide, 13½ ft. long.**$3.20**

10R147HT Hames—Ball top, hame tugs, with box loops, two hame straps. State size of collar **$6.10**

10R147T—Traces—1½-inch, double and stitched. 6 feet long.....**$5.35**

10R147S—Saddle—4½-inch leather skirts, cloth lined pad. **$6.65**

10R147SB—Dee Shaft Tugs and Bellybands..**$3.58**

10R147BG—Breeching—Folded leather body with layer, ⅞-inch hip straps; 1⅛-inch side straps; 1⅛-inch turnback **$6.65**

Complete Harness—*We Pay the Postage*

10R147¼—Single harness, with collar and hames. State size.....**$38.50**

10R148¼—Single harness, with breast color instead of hames **$34.65**

10R148BC—Breast Collar..... **$4.65**

Winford Single Buggy Harness

WE PAY POSTAGE

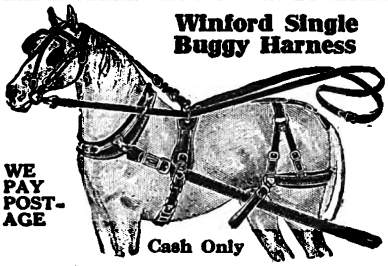

Cash Only

10R15C—Collar. State size.....**$3.75**

10R15H—Hames. Straps and hame tugs. State size collar.....**$2.70**

10R15B—Bridle..... **3.95**

10R15L—Lines..... **2.55**

10R15T—Traces..... **3.85**

10R15SS—Strap Saddle with shaft tugs and bellyband **$5.60**

10R15PS—Padded Saddle with shaft tugs and bellyband..... **$6.65**

10R15BG—Breeching..... **4.95**

Complete Set With Padded Saddles

10R15¼—With collar. State size of collar **$26.85**

10R18¼—Without collar. State size of hames. **$23.85**

Utility Single Harness

WE PAY POSTAGE

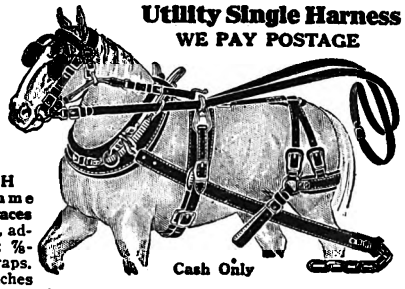

Cash Only

10R2065 Bridle—⅞-inch cheeks, round side reins. **$4.35**

10R259L Lines—1-in. wide, 13 ft. long. **$2.95**

10R259HH Hames, Hame Straps and Traces—Wood hames, adjustable draft; ⅞-inch hame straps. Traces, 1½ inches wide, 6 feet long, double and stitched. **$7.55**

10R2581—Pad and Breeching—3¾-inch harness leather pad, stuffed bottom; iron tree, strap skirts, 1-inch shaft tugs, double bellyband. Breeching, folded body with layer, 1-inch backstrap, ⅞-inch hip straps **$8.90**

10R2591—Extra large pad and breeching. **$9.65**

10R260C—Collar—Split rim and shoulder, chrome face, 16½-inch draft. Sizes, 17 to 22 inches. State size. **$3.25**

Complete Harness—*Postage Paid*

10R259¼—Single harness to fit horses up to 1,100 lbs. Without collar.....**$23.35**

10R258¼—Single harness to fit horses up to 1,600 lbs. Without collar...**$24.25**

Guaranteed Savings

Lankford Horse Collars

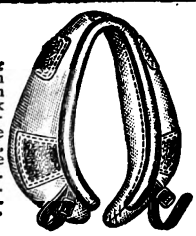

An easy wearing plow collar with brown canvas rim and shoulder; duck face; cotton fiber stuffed; hame wear leathers, straps to buckle around hames. Draft, 17 inches. State size wanted. We pay the postage.

10R3469¼

Size	Each	Size	Each
17 in.	$1.35	22 in.	$1.40
18 in.	1.36	23 in.	1.41
19 in.	1.37	24 in.	1.42
20 in.	1.38	25 in.	1.43
21 in.	1.39		

Lankford Gall Chaser

Similar to the above. Stuffed with medicated cotton and straw. Sizes, 17 to 25 inches. State size. We pay the postage.

10R3468¼—Each **$1.10**

Collars and Pads on This Page Sold for Cash Only.

Triplex Felted Sweat Pads

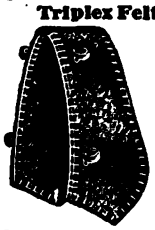

Picked and felted pad. Prevents collar from chafing the horse. Absorbs the moisture, keeps the shoulder cool. We pay the postage.

10 Inches at Draft.

10R3677

Size	Each	Size	Each
18 in.	48c	22 in.	54c
19 in.	49c	23 in.	55c
20 in.	50c	24 in.	56c
21 in.	52c	25 in.	57c

Canvas collar with wear leathers at draft and hame terrets. 16-inch draft. We pay the postage.

10R3405—With duck rim.

Size	Each	Size	Each
17 inch.	$1.25	21 inch.	$1.31
18 inch.	1.27	22 inch.	1.32
19 inch.	1.28	23 inch.	1.35
20 inch.	1.29	24 inch.	1.37

10R3406—Better quality. Web rim; 17½-inch draft.

Size	Each	Size	Each
17 inch.	$2.30	21 inch.	$2.40
18 inch.	2.32	22 inch.	2.42
19 inch.	2.35	23 inch.	2.55
20 inch.	2.37	24 inch.	2.70

Especially designed to meet the demand for a well made, durable collar at a low price. Brown split leather rim and shoulders; chrome face; thong stitched; wear leathers at hame chafes. Leather top pad; buckle top; 16½-in. draft. We pay the postage.

10R3420¼

Size	Each	Size	Each
17 in.	$3.10	21 in.	$3.23
18 in.	3.15	22 in.	3.25
19 in.	3.17	23 in.	3.40
20 in.	3.20	24 in.	3.70

Heavy collar leather shoulder and rim with well stuffed russet face; thong stitched middle seam and outer edge; wear leathers at throat and hame chafes; leather top pad; buckle top; 16½-inch draft. We pay the postage.

10R3425¼

Size	Each	Size	Each
17 in.	$5.80	21 in.	$6.00
18 in.	5.85	22 in.	6.05
19 in.	5.90	23 in.	6.30
20 in.	5.95	24 in.	6.70

The HARVESTER

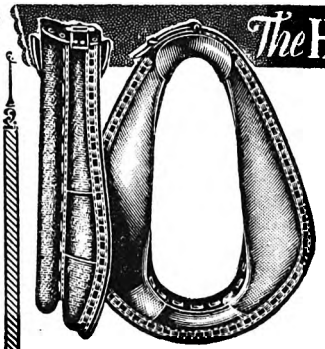

New Improved

$4.05 And Up A Real Bargain

Examination of the material and workmanship of this collar will surely satisfy the most critical that it is one of the best low priced leather collars you can buy. Split leather is used at the rim and shoulder, enabling us to make so low a price. A grain leather collar of this grade would usually sell elsewhere for twice the price we ask. Rim and shoulder of split leather, wear leathers at draft. Heavy grained russet collar leather face, thong sewed and machine stitched, full reinforced throat, open top, sole leather pad. Draft, 16½ inches. We pay the postage.

10R3428¼—State size.

Size	Each	Size	Each
17 in.	$4.05	21 in.	$4.25
18 in.	4.10	22 in.	4.30
19 in.	4.15	23 in.	4.50
20 in.	4.20	24 in.	4.90

Excellent Low Priced Collar

We Pay the Postage

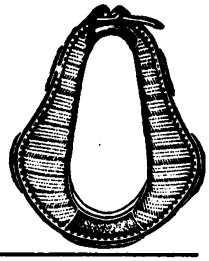

Canvas collar with heavy web rim. Half Sweeney pattern, for horses with thick necks and big shoulders; wide leather top pad, buckle top; split wear leathers at hame terrets and draft, around entire bottom of collar; cloth face, 18-inch draft. Well stuffed and splendidly made throughout.

10R3404¼

Size	Each	Size	Each
17 in.	$2.90	21 in.	$2.94
18 in.	2.91	22 in.	2.95
19 in.	2.92	23 in.	3.05
20 in.	2.93	24 in.	3.15

Horsehair Tassels

Ornament for bridles on team harness. Red only. Length, about 20 inches. We pay the postage.

10R1200

Per pair 78c

Curled Hair Sweat Pads

Very comfortable, springy and cool. 12-inch at draft. We pay the postage.

10R3694

Size	Each	Size	Each
18 in.	$1.25	22 in.	$1.45
19 in.	1.29	23 in.	1.50
20 in.	1.34	24 in.	1.55
21 in.	1.40	25 in.	1.60

12 Inches at Draft

Old Gold Pads

Made of gold color drilling with red felt edge, quilted and stuffed. We pay the postage.

10R3693

Size	Each	Size	Each
18 in.	48c	22 in.	50c
19 in.	48c	23 in.	51c
20 in.	49c	24 in.	53c
21 in.	49c	25 in.	55c

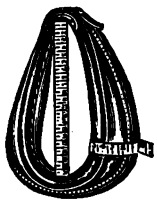

How to Measure

Measure horse's neck from top to throat in a straight line. The number of inches will be the size needed. Or measure old collar as illustration shows. The draft is the size around collar at widest part of collar. Correct measurement of collars should be sent when ordering collars.

For Express and Freight Rates, See Index for Pages

Digitized by Google

Prices Again Lowered

Prices Reduced on High Grade Team Lines and We Also Pay the Postage

Set of 4 $5.98

With Buckle and Billet Ends

Team lines of high quality with full sewed and riveted laps, buckle and billet ends. Moline center buckle. Compare prices with those offered elsewhere and note the saving you make at Sears.

Catalog Number	Width	Length	Per Set
10R2165	1 inch	18 feet	$5.98
10R2166	1 inch	20 feet	6.50
10R2167	1⅛ inches	18 feet	6.65
10R2168	1⅛ inches	20 feet	6.98

VIT-A-TAN Team Lines. Sears Team Lines are made from heavy, plump VIT-A-TAN leather, our own superior process of bark tanning packers' hides, cut full width and full length. A trial will convince you of their long wearing quality and superior workmanship. We guarantee them to satisfy you in every respect or will return your money upon return of the goods. The Nation's Strongest Guarantee.

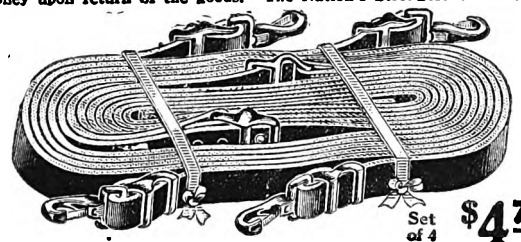

Set of 4 $4.75 And Up

Plump—Full Width With Metal-to-Metal Loops Postpaid

The World's Largest Store offers these heavy high grade team lines at real bargain prices, considering the present market price of leather. All laps well stitched; flat spring snaps and metal-to-metal loops at bit ends, buckle at center. We pay postage.

10R2155—1-In.		10R2170—1⅛-In.		10R2171—1¼-In.	
Length	Per Set	Length	Per Set	Length	Per Set
15 ft.	$4.75	.....	.....	.....	.....
18 ft.	5.45	18 ft.	$5.95	18 ft.	$6.90
20 ft.	5.78	20 ft.	6.55	20 ft.	7.40
22 ft.	6.15	22 ft.	7.15	.....	.....

Our Best Grade Team Lines

Extra good quality stock, double and stitched at the center; stitched and riveted laps; heavy japanned roller buckles at bits, special center buckle.

	10R2176—1-Inch		10R2174—1⅛-Inch	
	L'gth.	Pair	L'gth.	Pair
We pay postage	18 ft.	$6.45	18 ft.	$7.15
	20 ft.	6.90	20 ft	7.50

Drexel Team Lines

Good quality lines with stitched and riveted laps. Heavy bolt snaps sewed and riveted on. An excellent opportunity to save money. We pay the postage.

10R2175—1-In.		10R2178—1⅛-In.		10R2179—1¼-In.	
L'gth.	Pair	L'gth	Pair	L'gth	Pair
18 ft.	$5.35	18 ft.	$6.15	18 ft.	$6.78
20 ft.	5.85	20 ft.	6.60	20 ft.	7.15

Sewed Leather Hame Straps

Black harness leather. Made with roller buckles and leather loops. We pay postage.

10R2293—21 in long. Width, 1 inch. Each..30c
Width, 1¼ in. Each..36c

10R2294—24 in. long. Width, 1 in. Each..33c
Width, 1¼ in. Each..39c

Single Driving Lines

Made of exceptional high grade harness leather with steel spring billets. Length. 12½ feet. We pay the postage.

10R2150—With ⅞-inch fronts, 1-inch hand parts. Per pair..... $2.95
10R2152—With 1-inch fronts, 1⅛-inch hand parts. Per pair..... 3.25

Hame Strap Bargain

You will find it convenient to have a supply of these straps on hand. They are splendid quality and will give very good service; black harness leather, 21 in. long, 1 in. wide, with buckle and twin loop.

10R2303—6 straps. We pay the postage..... 93c
10R2304—12 straps. We pay the postage..... $1.80

Leather Hame Straps

Very good quality black harness leather with twin loop. We pay the postage.

10R2305—21 inches long.
Width, ⅞ inch. Each..... 21c
Width, 1 inch. Each..... 23c
Width, 1¼ inches. Each..... 29c

10R2310—30 inches long.
Width, ⅞ inch. Each..... 26c
Width, 1 inch. Each..... 30c

Heavy Team Breast Strap

Made with two leather loops and roller buckle, 4 feet 6 inches long. We pay the postage.

10R2335 1½ inches..... $1.05
10R2336 1¾ inches..... 1.20
10R2337 2 inches..... 1.35

Low Priced Breast Strap

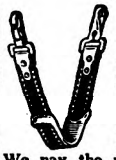

Team Breast Strap for farm harness; made of two 1½-inch pieces of harness leather sewed together; full length, 24-inch, snaps and slide. We pay the postage.

10R2332—Each..... 90c

Breast Straps

Team Breast Strap, made of good heavy leather with twin loop. Full length, 4 feet 6 inches. We pay postage.

10R2324—1½ inches. Each..... 85c
10R2325—1¾ inches. Each..... 95c

STRONG BRIDLES PRICED LOW

"Anthony" Team Bridle

Exceptional High Quality

One of our finest bridles. Bridle has flat crown; ⅞-in. long cheeks, cupped blinds. Combination front and winker braces, long round reins. We pay the postage.

10R2065—Each... $4.20

Open Face Bridle

$2.45

Open 1¼-inch sewed cheeks, 1-in. short flat reins. Spot-ted facepiece. Bar buckles. We pay the postage.

10R2082 Each..... $2.45

Buggy Bridle Priced Low

$2.30

Buggy bridle with ⅝-inch flat cheeks and winker brace. We pay the postage.

10R1860—Over-check bridle..$2.30
10R1861—Side check bridle..$2.25
10R1863—Open bridle, overcheck with noseband..... $2.35

"Topsy" Team Bridle

$2.55

Pigeon wing bridle of exceptional high quality. Has ⅞-inch cheeks, folded ring crown. Jenny Lind blinds, flat winker braces, short reins. Furnished with bit.

10R2070—We pay the postage. Each..... $2.55

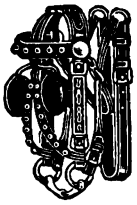

New England Team Bridle

$4.95

Strong, well made and attractive bridle with ¾-inch box loop, long cheeks, sensible blinds, round winker braces, brass spotted front and face piece, brass rosettes, round reins. We pay the postage.

10R2038. $4.95

Sears Special Bridle Bargain

$2.15

You can't beat this bridle anywhere for the price. Made with 1¼-inch cheeks, bar buckles, russet leather blinds, brass spotted russet brow band, short reins. We pay the postage.

10R2014 Each..... $2.15

10R2025—Same as above, but all black and without spots on brow band. Each.. $2.15

$3.65 And Up

Many thousands of these have been sold and they always give satisfaction. We make sure that the leather going into them is good, thereby assuring reliable wearing quality.

The bridles have heavy 1¼-inch stitched cheeks; folded ring crowns; heavy flat reins to throw over hames; extra strong, improved winker brace connected to front.

10R2071—With pigeon wing blinds. We pay the postage. Each... $3.65

10R2072—With sensible (cupped) blinds. We pay the postage. Each... 3.80

Our Best Ring Crown Bridle

Prices Reduced

Extra heavy, improved folded ring crown, guaranteed to give perfect satisfaction and priced low.

$4.25

Adjustable for large or small horses; double billets; short cheeks; sensible cupped blinds; combination double and stitched front and winker brace. We pay the postage.

With Short Flat Reins

10R2060—⅞-inch cheeks. Each..... $4.25
10R2061—1-inch cheeks. Each..... 4.35

With Long Round Reins

10R2075—⅞-inch cheeks. Each..... $4.85
10R2076—1-inch cheeks. Each..... 5.10

41c

Black Leather Hitching Strap, 7 feet long. We pay the postage.

10R2327—With Snap.
⅝ inch. Each..41c
¾ inch. Each..44c
⅞ inch. Each..52c
1 inch. Each..62c
1¼ inches. Each..78c

10R2329—With Buckle.
¾ inch. Each..52c
⅞ inch. Each..59c
1 inch. Each..68c
1¼ inches. Each..87c

Heavy Bridle Crowns for Team Bridles

Heavy leather bridle crownpieces for repairing bridles. 24 inches long.

10R2430 — 1¾ inches wide, ⅞-inch billets. We pay the postage. Each..... 38c

For Buggy Bridles

10R2431—1⅛ inches wide, ⅝-inch billets. We pay the postage. Each..... 49c

Leather Hip Drop with snap and ring. For tying up the hitching strap. Makes fine spreader. We pay the postage.

10R2021 Nickel plated spots.. 87c
10R2022 Brass spots. 87c

78c

Face Piece

Spotted face piece and noseband. Has ¾-inch billet. Noseband is 1 inch wide; double and stitched. We pay the postage.

10R2001—Brass spots. Each..... 78c
10R2002—Nickel plated spots. Each..... 78c

Same as above, except without noseband. We pay the postage.

10R2005—Brass spots. Each..... 35c
10R2006—Nickel plated spots. Each. 35c

Side Checks and Rounds

Heavy durable round side reins, ¾-inch billets and center check; long rounds. We pay the postage.

10R2063—Each..... $1.55
10R2062—Rounds only. Each... .47

Bridle fronts for team or express bridles; double and stitched; 1 inch wide, 17 inches long; spotted. We pay the postage.

10R2442—Nickel plated spots. Each..... 52c
10R2443—Brass spots. Each..... 52c

Riding Martingale

$1.27

Heavy russet leather, with flat neck strap XC buckles. We pay postage.

10R2517 Each..... $1.27

Extra fine russet leather riding martingale.

10R2518—We pay the postage. Each..... $1.88

Knee Pads

For Cotton and Berry Pickers, Cement Workers, etc. Made of heavy leather, well padded with heavy felt. Size, 7x7 inches; ½-inch adjusting straps. We pay postage.

10R5300—Each.. 42c
2 for 78c

Bridle Outfit

Consisting of ⅞-inch short cheeks with blinds and noseband, winker brace and front. We pay postage.

10R2042 — Pair, for one bridle..... $2.89

Short Cheeks

Bridle outfit for team bridle, ⅞-inch cheeks with sensible blinds; winker brace and front. We pay postage.

10R2046 — Pair, for one bridle..... $2.55

Bridle Outfit

for ring crown bridle, ⅞-inch cheeks, sensible blinds, combination front and winker brace. We pay postage.

10R2040 — Per pair, for one bridle..... $2.39

Bridle outfit

for express bridle, ⅝-inch box loop cheeks, sensible blinds, round winker brace. We pay postage.

10R2045 Pair, for one bridle.... $1.88

Digitized by Google

Digitized by Google

Guaranteed High Quality Saddles

CHAMPION ROPING SADDLE

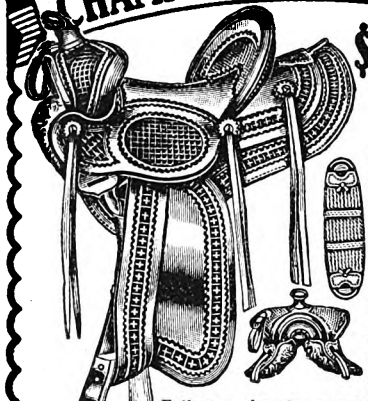

$5.00 Down and $5.00 a Month

Use Time Payment Order Blank in Back of Catalog.

This is truly a wonderful saddle and would ordinarily sell elsewhere for about $100.00. The heavy bucking roll with cut under bulge makes this style popular with range riders the world over. Guaranteed to stand up under the most severe strains expected of the highest priced roping saddles.

TREE—Fits Em; 14½-inch beef hide covered, 14¾-inch bulge. **SEAT**—Full seat, jockey and cantle in one piece. **CANTLE**—Leather bound. **FRONT**—Leather bound. **HORN**—Leather covered. **TIE STRAPS**—2-inch, single cinch, ¾ rig. **STIRRUP STRAPS**—3-inch. **FENDERS** — 9x18-inch. **SKIRTS** — Round cornered, wool lined. **CINCHA**—Three-strand, hard hair with chafes. **STIRRUPS**—Ox bow, brass bound, leather bottom and top. Actual weight, 36 pounds. Shpg. wt., 40 lbs. **Not mailable. Not prepaid.**

10R1444¼—Cash price **$75.50**
Easy payment price..... **$84.00**

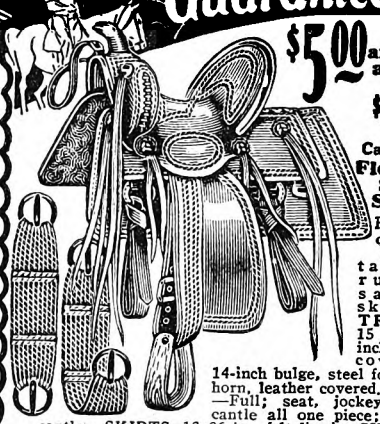

$5.00 Down and $5.00 a Month

$42.95 Cash Price

Fletcher Stock Saddle

Extra quality bark tanned, russet saddle skirting. **TREE**—15 or 16-inch, hide covered, 14-inch bulge, steel fork and horn, leather covered. **SEAT**—Full; seat, jockey and cantle all one piece; bound cantle. **SKIRTS**—13x26 in., felt lined. **CINCHAS**—15-strand, mixed wool and hair, double or single. **LATIGO STRAPS**—1½ inches wide, on the near side, and 1¾ inches on the off side. Shipping weight, 36 lbs. **Shipped by freight or express, not prepaid.**

Catalog Number	Size Tree	Cincha	Easy Payment Price	Cash Price
10R1465	15-inch	Double.	$47.75	$42.95
10R1466	16-inch	Double.	47.75	42.95
10R1467	15-inch	Single .	47.75	42.95
10R1468	16-inch	Single .	47.75	42.95

Westridge Stock Saddle

$44.75 Cash Price

Extra fine quality, russet saddle skirting, plain. **TREE**—15-inch, hide covered, 14-inch bulge, steel fork and horn. **SKIRTS**—13 inches wide, 26 inches long, wool lined, round corners. **STIRRUP STRAPS**—3 inches wide, ox bow stirrups; fenders, 8x15 inches. **CINCHAS**—Fifteen strand, mixed wool and hair, with buckle tongue. **LATIGO STRAPS**—1½ inches wide, on near side, 1¾ inches on off side. Shpg. wt., 36 lbs. **Not mailable. Not prepaid.**

10R1463¼—Double rig. Cash price..**$44.75**
Time payment price..... **49.75**

10R1464¼—Single rig, round skirts. Cash price **$42.95**
Time payment price..... **47.75**

Riding Bridles

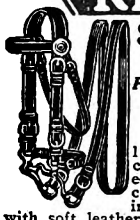

$3.80

Path Style English Bridle

Russet leather, creased edges, wide crown, ⅞-inch cheeks with soft leather loops, ⅝-inch throatlatch, ½-inch curb strap, port bit, 6-foot rein, center laced; nickel plated trimmed. **We pay the postage.**

10R1744... **$3.80**

Most Popular Riding Bridle $2.55

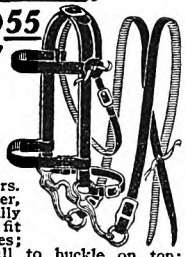

The splendid quality of this bridle will show after long service. This is your assurance of a genuine bargain.

Lightweight but strong western style bridle for the use of farmers and other riders. Well tanned russet leather, uniformly cut, carefully finished. Adjusts to fit large or small horses; ¾-inch double headstall to buckle on top; noseband, ¾-inch reins, 6 feet long; port bit and curb strap. **We pay the postage.**

10R1754..... **$2.55**

Braided Leather Bridle

Fancy leather braided Western Riding Bridle of brown and white leather. Made with double headstall, front and noseband, overhead throatlatch and 7-foot reins with romal quirt ends; without bit. Trimmed with braided knots and leather fringe. **We pay postage.**

10R1743—Each..... **$4.90**

Western Bridle

Russet leather, spotted cheeks, nose band and front. Nickel plated buckles; ring, link reins, quirt ends. Bit furnished. **We pay the postage.**

10R1778 Complete Bridle **$8.15**

10R1777—Reins only. We pay the postage..... **$2.78**

Cowboy Bridle

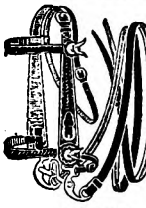

Russet leather, pointed and stamped cheeks, adjustable crown, nickel plated buckles and ornaments. Reins 6 ft. long, ⅞ in. wide; noseband. **We pay the postage.**

10R1781 Without bit..... **$5.00**

10R1782 With bit..... **5.45**

"Sioux" Cowboy Bridle

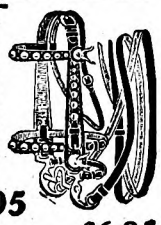

Russet leather, embossed cheeks, nickel plated conchas, swedge buckles, tapered front, sunburst spots; 1-inch reins, 6½ feet long. **We pay the postage.**

10R1779 Without bit..... **$5.95**

10R1780 With bit..... **$6.35**

Brass Honda for lariat, ⅞ inch. **We pay postage.**

10R3119 Each, **11c**

Hand Forged Steel Spurs. Ornamented with sterling silver swan's wing; shank with gold plated swan head. **We pay postage.**

10R8053 Per pair..... **$3.68**

New Pattern California Spurs. Filed and chased, 1⅝ in. rowel, double chains. **We pay postage.**

10R8045 Per pair.... **$1.50**

Unless otherwise stated, articles on this page sold for cash only.

Reins for Riding Bridles

Fine quality flat bridle reins with buckle and billet ends, ⅞-inch medium weight russet leather, 7 feet long. **We pay the postage.**

10R1712—Pair.... **$1.32**

Blued Steel Spur

Small size spur of blued steel. For women and girls or boys. A low priced spur of high quality. **We pay the postage.**

10R8019—Each..... **75c**

Spur Straps

"Irwin" Russet Leather Shaped Spur Straps. Cut to fit over the instep. Can be used on any button spur. **We pay the postage.**

10R8017—Per pair.. **45c**

Cinch Buckle

Two-inch loops. **We pay postage.**

10R3278 Each **36c**

Mexican Spurs. Chased and filed malleable iron. **We pay postage.**

10R8022 Per pair..... **70c**

English Style Spurs

White metal plated, with straps. **We pay postage.**

10R8025 Per pair..... **48c**

Polished Brass.

10R8026 Per pair..... **$1.10**

Riding Saddle

$36.75 Leather Lined

The style preferred by riding schools and clubs for the use of men or women. **TREE**—18-inch, with soft leather covered pad. Pigskin impression jockey. **SKIRTS**—11x20 in., hogskin impression. **CINCHAS**—Double, Fitzwilliam style, white cotton serge; inside, 5 inches wide, outside, 3 inches wide. **STIRRUP STRAPS**—1¼ inches wide with nickel plated iron stirrups. **Cash only.**

10R1210¼ — **We pay the postage** **$36.75**

10R1211¼—Genuine pigskin imported from England. **We pay the postage**..... **$50.25**

National Park Riding Saddle

$13.95 For Men and Women

16-inch tree. Kip leather seat, pigskin impression skirts. Cotton serge covered, well stuffed pad; web girths, iron stirrups.

10R1208¼—Saddle, as illustrated, with 16-inch tree, corded web girth, 1-inch stirrup straps. **We Cash Only pay the postage**..... **$13.95**

10R1209¼—Smaller saddle with 15-inch tree, plain web girth, ⅞-inch stirrup straps. **We pay the postage**..... **$9.65**

Make Your Boy or Girl Happy

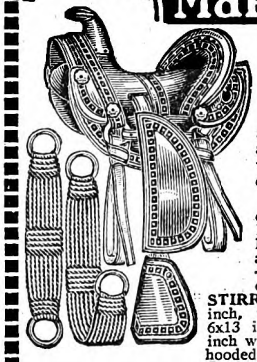

Oliver Morgan Saddle

Russet Leather Single Cinch

A pleasingly designed saddle that any boy or girl would be proud to own.

TREE — 12-inch canvas covered, Morgan style, leather covered around horn. **SEAT**—Half leather covered, round skirts. **STIRRUP STRAPS** — 1-inch, to buckle; fenders, 6x13 inches, attached; 3-inch wood stirrups leather hooded. **RIGGING**—Corded cincha with rings; 1-inch tie straps. Weight, about 10½ pounds. **We pay the postage.**

10R1215¼ Single rigged..... **$11.45**

10R1217¼ Double rigged..... **12.65**

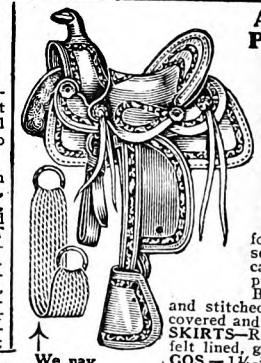

A Reliable Pony Stock Saddle

A Saddle every red blooded boy or girl would like to own.

$18.65

TREE — 12-inch Omaha, canvas covered, with steel fork. **SEAT** — Full; seat, jockeys and cantle all in one piece. **CANTLE**—Bound Front, lined and stitched. **HORN**—Leather covered and stitched, with cap. **SKIRTS**—Round corners and felt lined, good leather. **LATIGOS** — 1¼-in. Single leather. **CINCH**—4-in., hard hair. **STIRRUP STRAPS** — 1¼-inch, to buckle. **STIRRUPS** — 2½-in., hooded. **Sold for cash only.**

10R1219¼.... **$18.65**

We pay the postage.

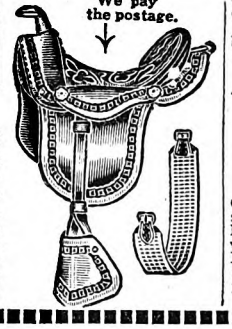

Sears Pony Saddle

The latest word in pony saddle style and durable construction. Suitable for any boy or girl up to 12 years old. Let the youngsters enjoy the open air in one of these saddles.

TREE—12-inch, canvas covered. **SEAT**—Quilted. **BARS**—Leather lined. **STIRRUP STRAPS**—1 inch wide. **BILLETS**—1 inch. **CINCHA**—Cotton webbing, with 1-inch buckles. **STIRRUPS** — 2½-inch wood with leather hood. **Sold for cash only.**

10R1445—Saddle..... **$10.55**

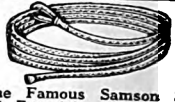

The Famous Samson Spot Cord Exercising Lariat with special loops is an official lariat for rodeos. A favorite with men, women and boys. Especially adapted for beginners. Length, 20 feet. **We pay the postage.**

10R3130..... **78c**

Saddle Blanket

Fine quality, well made and of good appearance. Gray body with black border. Can also be used as a bunk blanket or camping blanket.

10R5823—Size, 62 x 80 in. About three-fourths wool. **We pay the postage.** Each **$3.35**

10R5822—Brown body, 60x80 inches. About one-third wool. **We pay the postage.** Each. **$1.65**

10R5820—Gray body, fancy striped border. 60x80 in. Wool and cotton mixture. **We pay the postage.** Each..... **$1.85**

Saddle Blanket

A mixture of wool, hair and cotton; soft and absorbent. Whipped ends. Full size, 34x66 inches, folded 34x33 inches.

10R5818—Gray body. **We pay the postage.** Each **$1.50**

10R5819 — Heather brown body with red and green stripes. Wool mixture. **We pay the postage.** Each..... **$2.10**

10R5821—Extra thick, high quality, tan body with red and blue stripes. About two-thirds wool. **We pay the postage.** Each..... **$2.85**

Digitized by Google

Easiest Riding *Priced Low*

"Marcella" Stock Saddle

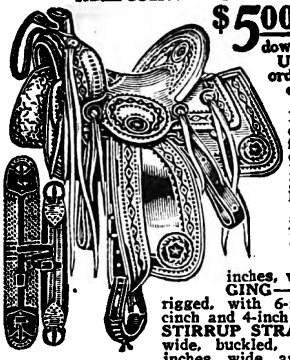

$5.00 down $5.00 a month

Use easy payment order blank in back of catalog.

TREE—15 or 16-inch hide covered; steel fork; leather covered horn; 16-inch bulge. SEAT—Full, leather covered, with seat, jockey and cantle in one piece; bound cantle. SKIRTS—14x28 inches, wool lined. RIGGING—Double cinch rigged, with 6-inch cord front cinch and 4-inch web rear cinch. STIRRUP STRAPS—3 inches wide, buckled, with fenders 9 inches wide and 16½ inches long; ox bow stirrups, brass bound. LATIGO STRAPS—1½ inches wide on near side; 1¾ inches wide on off side. Shpg. wt., 43 lbs.

Catalog No.	Size Tree	Time Payment Price	Cash Price
10R1374¼	15-inch	$66.75	$59.95
10R1377¼	16-inch	66.75	59.95

Not mailable. Shipped by express or freight, not prepaid.

$22.75

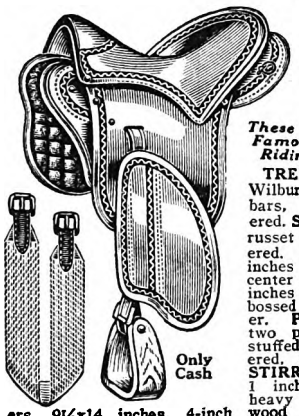

Only Cash

Buena Vista Saddle

These Saddles Are Famous for Their Riding Comfort

TREE—16½ in. Wilburn, extended bars, canvas covered. SEAT—Large, russet leather covered. SKIRTS—17 inches long from center of seat. 11½ inches wide, embossed russet leather. PAD—Made in two parts, hair stuffed, serge covered, full stitched. STIRRUP STRAPS 1 inch wide with heavy piped fenders, 9½x14 inches, 4-inch wood stirrups and cord girth. We pay the postage.

10R1227¼.....$22.75

NATION'S LEADING SADDLE VALUE

$19.98

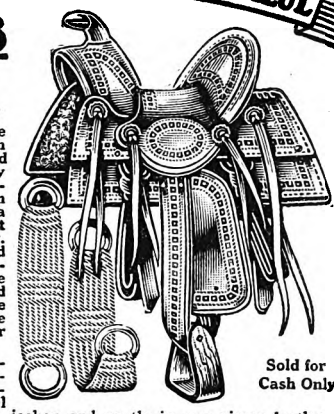

Sold for Cash Only

Suitable for Men, Young Men and Boys

An easy riding saddle that would sell as high as $30.00 elsewhere, and it's worth it, being heavy enough for any work generally required of a farm saddle. The tree is extra strong and shaped just right for riding comfort. Its splendid quality and low price are made possible only because of the quantity we make and sell each season. More customers are using these saddles than any other style in our entire line.

LEATHER—Fine russet, fancy stamped border. TREE—13-inch-leather covered horn, steel fork. SEAT—Full; seat, jockey and cantle in one piece; leather bound cantle. SKIRTS—Wool lined. STIRRUP STRAPS—1½ inches wide, to buckle, with fenders (7x13 inches) attached. We pay the postage.

10R1486¼—Each.....$19.98

Ranch Style Saddle

$36.25

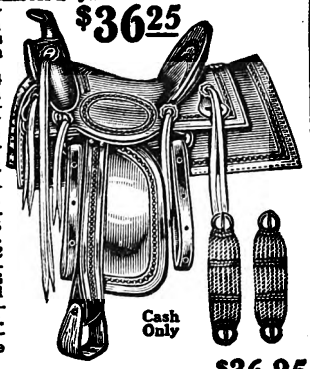

Cash Only

A fine low priced western style saddle that is very popular with our customers. TREE—14 inches; 12-inch bulge. SEAT—Full seat, jockey and cantle in one piece. CANTLE—Leather bound. FRONT—Leather bound. HORN—Leather covered. TIE STRAPS—1½ in. BILLETS—1¾ in. STIRRUP STRAPS—2 in. FENDERS—8x15 in. SKIRTS—13x26 inch, wool lined. CINCH—Soft gray hair. STIRRUPS—Texas, wood. We pay the postage.

10R1443¼—Saddle.....$36.25

Roslyn Single Rigged Saddle

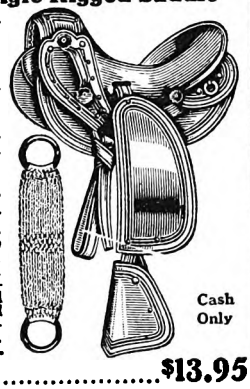

Cash Only

TREE—13-inch, canvas covered, muley style. SEAT—Full leather covered. STIRRUP STRAPS—1½ in. wide, to buckle, with fenders, 7x14 inches. STIRRUPS—3-in. wood, leather hooded. CINCH—4-in. wide, with rings. LATIGO STRAPS—1½ in. wide, to tie. LEATHER—Russet, good quality embossed border. Flat handhold on near side. We pay the postage.

10R1285¼.....$13.95

Riding Accessories

Cash Only

Superior Lariat

7/16 inch in diameter, braided tassel, brass honda, braided loop at back end to fasten to horn of saddle. We pay the postage.

10R3127—3-Strand Manila.
Length, 30 feet. Each..... $1.30
Length, 35 feet. Each..... 1.45
Length, 40 feet. Each..... 1.55

10R3128—3-Strand Silk Fiber Manila. Extra quality.
Length, 30 feet. Each..... $2.00
Length, 35 feet. Each..... 2.20
Length, 40 feet. Each..... 2.50

For Lariat Rope by the Foot See Hardware Pages or Refer to Index

Leather Chaparajos

$23.15

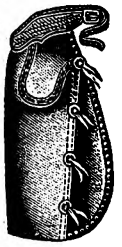

Made of heavy brown leather, nickel silver conchas and spots, inside pockets, wide extended wings, 25-inch thigh, wide bottoms, snap and ring fastener and heavy stamped leather belt. Sizes, 28, 30, 32 and 34 inches leg measurement at inseam. State size. We pay the postage.

10R3074 Per pair..... $23.15

Cash Only

Double Cincha

For heavy stock saddles; 6-inch cotton cord front cincha with two bars connecting the strands; heavy leather shields under buckles. Rear cincha of strong belting web. 4 inches wide. We pay the postage.

10R3232—Per pair.....$3.00

For lightweight stock or farm saddles. Each cincha is made of strongly woven belting web, 3½ in. wide, leather chafes under rings; connecting straps. We pay the postage.

10R3234—Double cincha. Per pair (not illustrated).... $1.30

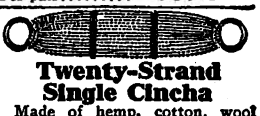

Twenty-Strand Single Cincha

Made of hemp, cotton, wool and hair. Cincha is regular length and can be used on any saddle that is fitted with latigo straps to tie. We pay the postage.

10R3240—Each. 67c

10R3245—Extra Quality Twenty-Strand Four-Cord Hair Single Cincha with buckle tongues Each..... $1.20

10R3239—Twenty-Strand Soft Texas Cotton Girth. No. 1 grade with buckle tongues. Each..... 45c

Latigo Straps for buckle cinch ring with lace strings to fasten, for near side. Good quality russet leather, heavy and strong. We pay the postage.

10R3036—Latigoes, about 5½ ft. long. Width, 1½ in. Each. 95c

Width, 2 inches. Each.....$1.25

With One of These Outfits

Single Harness

$4.55

Cash only

Russet Leather Goat or Dog Harness

LEATHER—Russet. BRIDLE—½-inch. BREAST COLLAR—1¼-inch. TRACES—1-inch. BREECHING—1¼-inch. SADDLE—2 inches wide. LINES—⅝-inch.

10R2587—Single harness for one goat or dog. We pay postage. Each.....$4.55

10R2588—Double harness for two goats or dogs. We pay postage. Each.....$8.85

Sulky Cart for Goat

A durable present for the children. Of wood and metal construction, finished a bright red. Wheels, iron bound, 20 in. in diameter. Shafts, 36 in.; entire height, about 26 in.; steel axle. Shpg. wt., 28 lbs.

10R2586—Shipped by freight or express, not prepaid..... $5.00

"Midget" Shetland Pony Harness

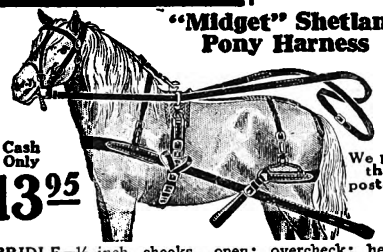

Cash Only

$13.95

We pay the postage

BRIDLE—½-inch cheeks, open; overcheck; headstall adjustable from 26 to 32 in. LINES—9 feet 10 in. long; ¾-in. fronts; ⅞-in. hand parts. BREAST COLLAR—1⅜-in., single strap; 1-in. single strap traces; full length of breast collar and traces, 10 ft. 8 in. GIG SADDLE—2¼-in. flexible tree; single strap skirts. BREECHING—1¼-in. single strap; ½-in. hip straps; ¾-in. side straps; ⅝-in. turnback, with crupper. TRIMMINGS—Nickel plated. GIRTH MEASUREMENTS—Adjustable from 47 to 54 in. Fits ponies 200 to 400 pounds. $13.95

10R1841/4—Single harness, black leather

10R1851/4—Single harness, russet leather $16.00

The "Improved Buster" Indian or Mustang Pony Harness With Breast Collar. For ponies weighing 500 to 800 pounds. $18.95

10R1881/4—Black leather.

10R1891/4—Russet leather..$21.25

Shetland Pony Bridles

Russet leather only, ⅝-inch cheeks, double headstall, 4½-foot reins, port bit. We pay the postage.

10R1814 .....$2.00

¾-inch bridle with 4-foot reins, nickel plated buckles, snaffle bit. (Not illustrated.) We pay the postage.

10R1812 Russet. Each..... $2.00

10R1813 Black. Each..... 2.00

Boys' Black Fur Chaps

Made of long black wooly fur, just like dad's. Sure to delight any boy.

10R3071—We pay the postage. State size.

18-inch inseam.	Per pair....	$7.00
20-inch inseam.	Per pair....	7.60
22-inch inseam.	Per pair....	7.95
24-inch inseam.	Per pair....	8.35
26-inch inseam.	Per pair....	8.75

Latigo Strap for buckle cinch ring, with lace strings to fasten. Russet leather. For off side, 2 in. wide, 36 in. long, doubled (18 in. long). We pay the postage.

10R3045 Each..... 80c

Fenders and Stirrup Leathers.

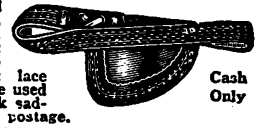

Cash Only

Russet leather, embossed border; stirrup straps, 5 feet 6 in. long; lace strings. The grade used on our heavy stock saddles. We pay the postage.

Catalog Number	Size Fenders	Size Straps	Per Pair
10R3048	7 x13½	2 in.	$5.50
10R3049	7½x14½	2½ in.	7.00
10R3051	9 x16	3 in.	9.75
10R3037	7 x13½	1½ in.	3.90

10R3046—Stirrup Straps only.
Size, 2 inches. Per pair.....$3.45
Size, 2½ inches. Per pair..... 4.75
Size, 3 inches. Per pair..... 5.85

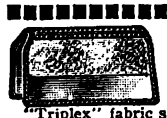

"Triplex" Fabric Saddle Blanket

Shaped Saddle Blanket

"Triplex" fabric saddle blankets consist of wool, hair and cotton, picked and felted, and makes a serviceable, well wearing pad. Keeps the back cool. We pay the postage.

10R5841 — Plain Cut Saddle blanket. Size, 26x35 inches. Each..... $1.20

10R5842—Shaped Saddle Blanket. Size, 32x36 inches. Each..... $1.35

Gray Felt Saddle Blanket

Scalloped border, edges trimmed with assorted color braid. Size, 24 inches long, 16 inches wide from center. We pay the postage.

10R5810—Each....$1.00

10R5811—Pony size, 24 in. long, 10 in. wide from center. Each..... 85c

Quilted Saddle Blanket

Drill covered, composite stuffing. Will protect the back and keep horse comfortable. Size, 24x30 inches made up. We pay the postage.

10R5850—Each.....85c

Colorado Style Tapideros

Russet leather. For stirrup leathers up to 3 inches wide. We pay the postage.

10R3098 12-in. tap. Pair.....$6.85

10R3099 14-in. tap. Pair.....$7.00

Wood Stirrups

Leather covered. We pay the postage.

10R3095 1½-in. Pair..... $1.65

10R3066 2-in. Pair.....$1.90

10R3067—3-in. Pair.....$2.00

Cash Only

Heavy Wood Stirrup, 4 in. wide. Bolt through the bar and stirrup, for stirrup straps up to 3 inches wide. We pay the postage.

10R3093 Pair..... 38c

Order Blanks Are in Back of This Catalog

Digitized by Google

Concord Style STEEL HAMES

$2.15 ~ A Bargain at These Low Prices

We Pay the Postage

Send Your Order Now

Delivered to you at less than our former price of $2.25. Light weight yet strong. A most popular design suited to almost any kind of work. Made of high grade tubular steel, finished in black enamel. These are the same style as furnished with most of our harness. Sizes to fit collars, 18 to 24 inches. **State size.**

Clip Style Hames

10R3836 Nickel ball top. Pair..... **$2.15**

10R3837 Brass ball tops. Pair..... **$2.15**

Bolt Style Hames

10R3838—Nickel ball top. Pair... **$2.15**

10R3839 Brass ball tops. Pair **$2.15**

Hames Sold in Pairs Only

You cannot buy better hames. They are of the highest quality and are made by the most reliable manufacturers. We will not split pairs. State size of collar when ordering. Read how to measure collars on collar page. See page 867.

WE PAY POSTAGE

Standard Quality PRICES Are

Standard Wood Hames

1¾-inch ball tops. Sizes, 18 to 24 in. State size wanted. We pay the postage.

XC Ball Tops

10R3809—Clip Hames. Per pair... **$2.10**

10R3810—Bolt Hames. Per pair.... **2.10**

Brass Ball Tops.

10R3811—Clip Hames. Per pair... **$2.30**

10R3812—Bolt Hames. Per pair... **2.30**

Concord Bolt Wood Hames

We pay the postage.

10R3802—To fit collars 17 to 20 inches. Per pair..... **$1.62**

10R3803—To fit collars 19 to 23 inches. Per pair..... **$2.05**

10R3800—To fit collars 21 to 24 inches. Per pair..... **$2.35**

Steel Concord Hames

We pay the postage.

Clip Hames

10R3866—Brass ball tops. Per pair.. **$3.90**

10R3867—Nickel ball tops. Per pair.... **4.00**

Bolt Hames

10R3868—Brass ball tops. Per pair.... **$3.90**

10R3869—Nickel ball tops. Per pair.... **4.00**

High Grade Buckskin Lashes

Six-plait, all hand braided, well tapered, extra quality. We pay the postage.

10R6000

Lgth. Lash	Each
5-ft.	36c
6-ft.	41c
7-ft.	52c

Genuine white buckskin, hand braided, 8-plait western lash. We pay the postage.

10R6008

Lgth. Lash	Each
10-ft	$1.46
12-ft.	1.72
16-ft.	2.35

Drovers' Whip. A Bargain

California style eight-plait leather body buckskin point. Hand braided, well tapered. Steel revolving handle. Shot loaded. We pay the postage.

10R6208—8-foot whip..... **$1.98**

10-foot whip. **$2.29** | 12-foot whip. **$2.55**

Boys' Leather Drovers' Whip.

Six-plait California style, well tapered lash, strongly wired to 9-inch wood handle. We pay the postage.

10R6179—6-foot whip..... **67c**

8-foot whip **87c**

Improved Australian Style Cattle Whip

Twelve-plait drumhead rawhide, hand braided, shot loaded whip, revolving handle, Australian knot. The well tapered body and point, together with the revolving handle, assure a well balanced swing. We pay the postage.

10R6235—10-ft. whip. **$3.30**

12-ft. whip **3.55**

14-ft. whip **3.85**

Popular Team Whip

Eight feet long, with 4½-foot rawhide center, cowhide covered. Four-plait braided imitation buckskin lash, well tapered.

10R5972¼—We pay the postage..... **$1.23**

California Style Drovers' Whip.

Twelve-plait latigo leather, hand braided, buckskin point; braided leather covered steel handle. A good swinging whip. We pay the postage.

10R6243—8-ft. whip.. **$2.78**

10-ft. whip..... **3.00**

12-ft. whip..... **3.30**

Riding Quirt

Mexican Quirt. Eight-plait braided russet leather body, iron spike, full length, about 34 inches.

10R6270—We pay the postage..... **82c**

Heavy Team Whip.

Cowhide body, buckskin stitched; strong, well made and will give excellent service.

10R6175—6-foot whip. We pay the postage..... **$1.25**

7-foot whip..... **$1.45**

REMEMBER WE PAY POSTAGE

$2.90 ~ A PAIR

Wood Hames

"Dandy" Red Concord Bolt Wood Hames. No. 8 size. Brass ball tops. We pay the postage.

10R3805 Per pair.... **$2.90**

Wood Hames

Adjustable Draft Wood Hames. To fit collars 18 to 21 inches. Red; small ball top. We pay the postage.

10R3832 Per pair.... **$1.10**

Iron Overtop Wood Hames. Trade No. 450.

10R3821—Bolt Hames with backstrap ring. We pay the postage. Per pair... **$1.35**

10R3816—Clip and Staple Hames. We pay the postage. Per pair... **$1.25**

Adjustable Draft Hames

Heavy Concord Adjustable Draft Wood Hames. Steel bound, mortised loops, backstrap rings. Will fit collars of sizes given. We pay the postage.

10R3846—17 to 20 inches. Pair..... **$1.38**

10R3847—19 to 22 inches. Pair..... **$2.00**

10R3848—21 to 24 inches. Pair..... **2.10**

Same as above, but extra heavy and with hook and ring on back. Will fit collars of sizes given. We pay the postage.

10R3849—18 to 22 inches. Pair..... **$2.10**

10R3850—21 to 24 inches. Pair..... **2.30**

Celluloid Spreaders *and* Trimmings

Most Popular Celluloid Spreaders

Celluloid Spreader. Length, over all, about 19 inches. Made up with one large ring 1⅞ inches in diameter, twelve small rings, 1⅛ inches in diameter, thirteen slide loops, black strap and snap. Recommended to those who want a spreader slightly longer than the average. We pay the postage.

10R4563—White rings and loops. Each. **$1.50**

10R4564—Colored rings, white loops. Each **$1.50**

Celluloid Spreader. Made up about 14 inches long over all, with one large ring 1⅞ inches in diameter, six rings 1⅛ inches in diameter, seven slide loops, black strap and snap. We pay the postage.

10R4561—White rings and loops. Each.... **92c**

10R4562—Colored rings and loops. Each.... **92c**

Spreader Strap

Spreader Strap, with Adam's Spread Roller, ¾-inch strap. We pay the postage.

10R2319 Each..... **22c**

Spreader Strap, ¾ inch wide, 24 inches long, twin loop, without ring.

10R2322—Each. **16c**

Adams Wood Spread Rollers

With this roller a line never becomes twisted. We pay the postage.

10R4260—2 for.. **15c**

Celluloid Spreader. Eight rings, assorted sizes, 1⅛ to 1⅞ inches; eight loops, black or red strap. Made up with snap. Full length, over all about 17 in. We pay the postage.

10R4559—Black strap, white rings and loops. Each.... **$1.22**

10R4560—Red strap, white rings and loops. Each..... **1.22**

60c

Gray Fox Brass Conchas Line Spreader. Large brass ring, five brass loops and four round brass double hole conchas of different sizes looped together with strap; snap on one end. Length over all, about 14 inches. We pay the postage.

10R4558—Each..... **60c**

Celluloid Harness Rings

10R4536 Ivory-white

10R4537 Red

10R4538 Blue

We pay the postage.

Size, In.	6 for	Per Doz.
⅞	$0.30	$0.55
1	.40	.70
1⅛	.45	.80
1¼	.50	.90
1½	.65	1.25
1¾	.85	1.60
2⅛	1.15	2.20

Harness Spots

We pay the postage.

10R7676—Brass. 100

Size	Spots
⅜ inch	36c
½ inch	46c
⅝ inch	56c

10R7677—Nickel. 100

Size	Spots
⅜ inch	43c
½ inch	52c
⅝ inch	67c

Celluloid Loops

21c And Up a Dozen

10R4543—White Loops.

10R4544—Red Loops.

10R4545—Blue Loops.

We pay the postage.

Inside Diam.	Per Doz.
⅝ inch	21c
¾ inch	26c
⅞ inch	30c

Brass Hame Ball

Diam., 2¼ in. Size of opening, ⅞ inch. We pay the postage.

10R3879 Each..... **42c**

"Dandy" Hame Top

Length about 7 in. Diameter of ball, 1⅞ inches. We pay the postage.

10R3881 Brass. Each..... **52c**

10R3882 Nickel plated. Each..... **52c**

Favorite Hame Top 67c

2¼-inch ball. We pay the postage.

10R3885 Brass. Each..... **67c**

10R3886—Nickel plated. Each..... **67c**

Concord Line Rings

We pay the postage.

10R3905 Four for..... **22c**

Hame Clips

For adjustable draft hames. We pay the postage.

10R3947—2 for. **10c**

Per dozen..... **55c**

Adjustable draft hame repairs. Consist of ratchet, hook and ring with rivets for one pair of hames. We pay the postage.

10R3948 Set..... **43c**

Hame Staples

We pay the postage.

10R3940 Per dozen..... **39c**

Concord Clip Attachment

For use on bolt hames. We pay the postage.

10R4088

Width of Hame Bolt	Set of 4
1½ inches	27c
1¾ inches	30c
2 inches	35c
2¼ inches	38c

Jointed Clips

For bolt hames. Traces will wear better and last longer with this clip. We pay the postage.

10R4089

Width of Hame Bolt	Set of 4
2 inches	$0.92
2¼ inches	1.00

Jointed Clips

Trace Clip for Bolt Hame. We pay the postage.

10R4255 4 for..... **67c**

Hame Clevises

For bolt hames. We pay the postage.

10R4252 4 for..... **22c**

Hame Rivets

1 inch long. 1 lb. packages. We pay postage.

10R3950 Per package.. **12c**

Repairs for Wood Hames

Hame Bottom Loops. We pay the postage.

10R3955 Per doz... **52c**

Hame Bottom Clips. We pay the postage.

10R3956 Per dozen.. **31c**

Hame Bottom Clips with loops. We pay the postage.

10R3957 Per dozen.... **44c**

Hame Clips

We pay the postage.

10R3945 Per dozen..... **48c**

Blanket Pins

Nickel plated brass. Length, 3⅞ inches. We pay the postage.

10R5675—Per doz. **27c**

Tail Holder

We pay the postage.

10R5665 Each..... **12c**

Bridle Rosettes

Diam., 2¼ in.; loop, 1¼ in. We pay the postage.

10R4005—Brass. Per pair..... **17c**

10R4006—Nickel. Per pair..... **17c**

Digitized by Google

Harness Hardware LOWEST at Sears

Chain Hame Fastener
Use in place of bottom straps. Snap and lever fastener. Quickly attached or removed. We pay postage.
10R4007—Each..... 29c

Halter Chain
Made 4½ feet long; extra strong wire links. At less than half their real value. We pay postage.
10R4035—Each. 18c

BREAST CHAINS Trilby Pattern

A Bargain at These Low Prices
Polished Steel
Heavy Weight
Long Wearing
65c
We pay the postage. 32-Inch
Will outwear ordinary leather breast straps. Especially suited to winter weather.
Made with twisted center links; straight links at ends. End snaps and free sliding center snap made of extra heavy polished malleable iron. Easily adjustable. Free movement of center snaps is provided to relieve strain from horses' neck. Lengths given include end and center snaps.
10R4052 Length, 36 inches. Each... 71c
10R4053 Length, 32 inches. Each.... 65c

$1.10 And Up Swivel Heel Chains

Heel Chains, with screw dees and swivels; six links, 5/16-inch wire. We pay the postage.

10R4079

Size, Dee, 1½ inches.	4	for..	$1.10
Size, Dee, 1¾ inches.	4	for..	1.12
Size, Dee, 2 inches.	4	for..	1.15

Snap Heel Chains

20c
Used to make traces longer
10R4076—Snap and four links, 16 inches long. Each..... 20c
10R4075—Snap and six links. Each..... 25c

Strong and Durable Chain Traces
Gray Fox Straight Link Chain Traces, 7 feet long. Eight links per foot. No. 2 wire. Known as 7-8-2. We pay postage.
10R4080—Per pair (2 chains)... 95c

Leather Chain Piping
Heavy Leather Piping to cover chain traces. Stitched and riveted. Prevents chains rubbing animals. We pay postage.

	Length	Set of 4
10R2625	24 inches	$2.65
10R2631	30 inches	3.20
10R2632	36 inches	3.75
10R2633	42 inches	4.50
10R2634	60 inches	7.10

Toggle Clip and Six-Link Heel Chain
Made in one size, 1½-inch, and will fit any style of trace. We pay postage.
10R4250
4 for..... $1.25

Heavy Breast Chain
Twisted links, wrought toggles. 5/16-inch wire. Length, 26 in. We pay postage.
10R4051
Each..... 28c

Harness Buckles
10R4442
We pay postage.

¾ inch.	Dozen....	17c
⅞ inch.	Dozen....	20c
1 inch.	Dozen....	23c
1¼ inch.	Dozen....	32c
1½ inch.	Dozen....	41c
1¾ inch.	Dozen....	49c
2 inch.	Dozen....	55c

Metal Twin Loops
10R4280
We pay postage.

¾ inch.	Dozen....	20c
⅞ inch.	Dozen....	22c
1 inch.	Dozen....	25c
1⅛ inch.	Dozen....	33c
1¼ inch.	Dozen....	36c
1½ inch.	Dozen....	47c
1¾ inch.	Dozen....	58c

Harness Buckles
10R4422
We pay postage.

¾ inch.	Dozen....	36c
⅞ inch.	Dozen....	46c
1 inch.	Dozen....	52c
1⅛ inch.	Dozen....	64c

Buckle Snaps
For breast strap. Size of buckle, 1½ inches.
We pay postage.
10R4240 2 for..... 37c

Champion Trace Buckles
We pay the postage.
10R4408
1½ in. 4 for..... 48c
1¾ in. 4 for..... 57c

Sizes refer to openings for straps or ropes.

Halter Squares
We pay the postage.
10R3998

1 x1¼ in.	Doz....	25c
1¼x1½ in.	Doz....	27c
1½x1¾ in.	Doz....	37c

Halter Loops and Rings
We pay the postage.
10R3993

Size of Loop	Size of Ring	Per Doz.
1 in.	1½ in.	50c
1¼ in.	1¾ in.	59c

Steel Harness Rings
We pay postage.
10R4493

1¼ in.	Dozen.....	17c
1½ in.	Dozen.....	20c
1¾ in.	Dozen.....	22c
2 in.	Dozen.....	40c

Loop, Bar Buckles
10R4352
We pay postage.

¾ in.	Dozen....	25c
⅞ in.	Dozen....	30c
1 in.	Dozen....	37c
1¼ in.	Dozen....	55c
1½ in.	Dozen....	70c

Harness Buckle Shields
10R4596 Nickel plated.
We pay postage.
10R4597 Polished brass.

⅝ in.	Dozen....	35c
¾ in.	Dozen....	39c
⅞ in.	Dozen....	48c
1 in.	Dozen....	58c
1⅛ in.	Dozen....	69c
1¼ in.	Dozen....	87c

Bridle Gag Swivels.
We pay postage.
10R4292 ⅝ in. 4 for.... 26c
10R4293 ¾ in. 4 for... 27c

Harness Repair Clips
We pay postage.
10R4087

1 in.	Dozen....	33c
1¼ in.	Dozen....	39c
1½ in.	Dozen....	47c

Breast Strap Slides
We pay postage.
10R4115

		Pair
Size, 1½ in.	.....	11c
Size, 1¾ in.	.....	14c
Size, 2 in.	.....	16c

Folding Harness or Garage Hooks
10R4277 10 in. We pay postage. Each... 22c
10R4278 12 in. Each... 27c

Trace Carriers
Take hip straps up to 1½ inches wide. We pay postage.
10R4019 4 for..... 32c

Haglock's Jointed Trace Splice
For repairing traces broken at the buckle. Will be as strong as ever. We pay postage.
10R4090 Each..... 8c

Repair Buckles
Bar screws out. Handiest of buckles for many uses.
We pay postage.
10R4350

1 in.	Doz...	$0.77
1¼ in.	Doz...	1.00
1½ in.	Doz...	1.17

Brass Buckles
For quick repairs, no sewing.
We pay postage.
10R4351

1 in.	Doz...	$1.07
1⅛ in.	Doz...	1.30
1¼ in.	Doz...	1.57

Conway Loops
Used on any strap where you do not want to put a buckle; simply reverse the end of the strap. We pay postage.
10R4285

¾ in.	Dozen....	21c
⅞ in.	Dozen....	24c
1 in.	Dozen....	29c
1¼ in.	Dozen....	47c

Buckle Repair Clips
We pay postage.
10R4084 — Sizes given are of buckles that can be used.

⅞ in.	Dozen....	29c
1 in.	Dozen....	32c
1¼ in.	Dozen....	36c

Clip Cockeyes
We pay postage.
10R3960 4 for..... 40c

Concord Clevises with screw bolt and roller.
We pay postage.
10R4376

1½ in.	4	for....	38c
1¾ in.	4	for....	45c
2 in.	4	for....	49c
2¼ in.	4	for....	65c
2½ in.	4	for....	72c

Breeching Dees. Made with screw and roller. We pay the postage.
10R4329

1¼ in.	Doz...	$0.79
1½ in.	Doz...	.84
1¾ in.	Doz...	1.00
2 in.	Doz...	1.20

Repair Screw Cockeyes.
We pay postage.
10R3965

1¼ in.	Doz...	$0.80
1½ in.	Doz...	.84
1¾ in.	Doz...	1.00
2 in.	Doz...	1.28

First Quality Bridle Bits

Port Bit
Malleable iron. Straight posts, low port. We pay postage.
10R8272.... 35c
Nickel plated. For double rein riding bridles.
10R8184.. $1.27

Port Bit
Fine Wrought Iron Mouthpiece. We pay the postage.
10R8187.... 32c

Heavy Cowboy Bit. Patent port, complete with rein chains and roller. We pay postage.
10R8245.. $1.27

Fine Blued Mexican Curb Bit. Short port on mouth bar.
We pay postage.
10R8140 Without roller... 47c
10R8141 With roller..... 52c

Twisted Wire Bit
Double jointed. We pay postage.
10R8205 Each..... 24c
Single jointed. We pay postage.
10R8206 Each..... 20c

Solid Head Bit
No. 1 wire. Trade No. 90. 3-inch loose rings. 5-inch stiff mouthpiece. Gives splendid service. We pay postage.
10R8215 Each..... 37c

Jay-Eye-See Bit
An excellent bit for controlling vicious horses without injuring the mouth. XC white metal plated. We pay postage.
10R8285 Each..... 32c

For use on work bridles or for breaking young horses. Loose bar. We pay postage.
10R8101 Jointed mouthpiece..... 56c
10R8102 Stiff mouthpiece.... 56c

Success Driving Bit
Good controlling power without injuring mouth. We pay postage.
10R8291
XC white metal plated..... 87c

Team Bit
Standard bits with 2¾-inch ring, stiff or jointed mouthpiece. We pay postage.
10R8221—Jointed.
10R8222—Stiff. Each..... 11c

Drop Hooks and Terrets
We pay postage.

10R4238 Hook.	10R4239 Terret.
Each... 15c	Ea. 15c

Bolt Hooks and Terrets
We pay postage.

10R3967 Hook.	10R3969 Terret.
Each... 12c	Ea. 12c

Metal bridges for team pads. We pay postage.
10R4247 Brass nickel plated. 4 for... 52c
10R4248 Solid brass. 4 for..... 52c

Breeching Layer Loops
Japan finish.
We pay postage.
10R4283 1x1¼ inch. Dozen..... 33c
10R4284 1¼x1½ inch. Dozen..... 38c

Snaps/ A Size and Style for Every Purpose

Double End Hooded Spring Snap
Polished finish. We pay postage.
10R4343—2 for... 21c

Sliding Snap
For breast chain. We pay postage.
10R4104 2 for..... 43c

Roller Snaps
For breast strap. We pay postage.
10R4105

Size, 1½ inches.	2	for....	41c
Size, 1¾ inches.	2	for....	45c
Size, 2 inches.	2	for....	50c

Combination Breast Strap Roller Snap with loop for pole strap. We pay postage.
10R4107

Size, 1½ inches.	2	for....	64c
Size, 1¾ inches.	2	for....	75c
Size, 2 inches.	2	for....	80c

Trace Swivel Snaps
With screw dee. We pay postage.
10R4242

Size, 1½ inches.	4	for..	$1.54
Size, 1¾ inches.	4	for..	1.70
Size, 2 inches.	4	for..	1.84

Bit Snaps
Two inches long, imitation rubber finish. We pay postage.
10R4287—Per doz... 52c

Flat Spring Harness Snaps
Strictly First Quality Imitation Rubber Finish. We pay postage.
10R4300

Size	Per Doz.	Size	Per Doz.
⅝ in.	55c	1¼ in.	$0.89
¾ in.	56c	1½ in.	.99
⅞ in.	57c	1¾ in.	1.10
1 in.	60c	2 in.	1.20
1⅛ in.	72c		

Nickel Plated Bag Snaps. (Not illustrated.) A small neat snap. ⅝ inch. We pay the postage.
10R4301—Doz..... 46c

Bolt Snaps
We pay postage.
10R4305

⅞ inch.	Dozen.....	$0.62
1 inch.	Dozen.....	.64
1¼ inches.	Dozen.....	.93
1½ inches.	Dozen.....	1.05
1¾ inches.	Dozen.....	1.25
2 inches.	Dozen.....	1.35

Wire Harness Snaps
Fastens securely and can be unsnapped readily without removing the mittens.
We pay postage.
10R4315 1 inch. Per dozen..... 40c
10R4316 1½ inches. Per dozen.. 73c
10R4320 — Round Eye Wire Rope Snaps. Takes ¾-inch rope; 5-gauge wire. Per dozen... 44c

Open Eye Bolt Snap
We pay postage.
10R4345—6 for.... 88c
10R4340—Giant Snaps for heel chains. 4 for..... $1.40

Round Eye Rope Snaps
We pay postage.
10R4325

Size, ⅝ inch.	Per dozen..	72c
Size, ¾ inch.	Per dozen..	77c

Swivel Eye Bolt Snaps
We pay the postage
10R4347

Size, ⅝ inch.	Per doz.	$1.28
Size, ⅞ inch.	Per doz.	1.69
Size, 1 inch.	Per doz.	2.58

Round Swivel Eye Rope Snaps
We pay postage.
10R4346

Size, ⅝ inch	Per doz...	$1.49
Size, 1 inch.	Per doz.	2.80

Improved Tongue, Imitation Rubber Snaps
We pay postage.
10R4344

1 inch.	Dozen.....	$0.84
1¼ inches.	Dozen.....	1.32
1½ inches.	Dozen.....	1.42
1¾ inches.	Dozen.....	1.58
2 inches.	Dozen.....	1.84

All items on this page are mailable. We pay the postage. When comparing prices, remember all prices on this page include the postage.

Digitized by Google

Save on Standard Stable AND Repair Supplies

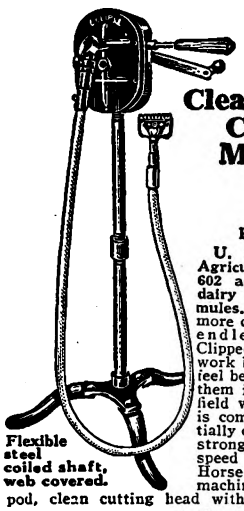

Clean Cutting Clipping Machines

$13.25

Postage Paid

U. S. Department of Agriculture Bulletin No. 602 advises clipping of dairy cows, horses and mules. Keeps them clean, more comfortable. Saves endless grooming. Clipped horses and mules work better, look better, feel better. Quickly puts them in shape for heavy field work. The Eclipse is compact and substantially constructed. It has strong power, uniform speed and turns easily. Horse or cattle clipping machine consists of tripod, clean cutting head with concaved knives, flexible chain. We pay the postage.

Flexible steel coiled shaft, web covered.

10R4680¼—Clipping Machine $13.25
10R4682¼—Extra Top Plate. Ea. $1.40
10R4684—Extra Bottom Plate. Ea. 1.85

Clipping head with 1 pair knives for 10R4680¼ Clean Cutting Horse and Cattle Clipping machine. We pay the postage.

10R4685 $4.20

Sheep Shearing Attachment for Horse Clipping Machine

This attachment consists of jointed ball bearing arm shaft with sheep shearing head, two combs and four cutters, to attach to the Eclipse horse clipping machine. We pay the postage.

10R4691¼ $14.95

Roaching Shears

$1.25

Length, 8 inches. Wide curved blades of well tempered steel. For clipping the mane, tail and fetlocks. We pay the postage.

10R4815—Each $1.25

Bark Tanned Black HARNESS LEATHER

39c PER POUND AND UP
Postage Paid

Our leather is noted for its strength of fiber and unexcelled wearing qualities. It is the same high grade that we use in our sets of harness and miscellaneous strap work; is tanned by the old bark process, in use for over fifty years, and never fails to give satisfaction. We will send you as near the weight you order as we can and charge for the quantity we send, but we do not cut the sides, back or pieces into straps. We pay the postage.

10R7763¼—Full Sides, weighing from 16 to 19 lbs. each. Lb. 70c
10R7764¼—Full Sides, weighing from 20 to 24 lbs. each. Lb. 72c
10R7767¼—Backs only, weighing from 13 to 16 lbs. each. Lb. 81c
10R7768¼—Backs only, heavy trace leather, weighing from 17 to 19 pounds. Per pound 82c

Leather Bellies. Used for repairing or making light strap work. Pieces weigh from 4 to 8 pounds each.

10R7771—Per pound 39c

Because of uncertainty in the leather market, these prices are subject to change without notice. We give you the benefit of lowest market prices.

Engine Power Sheep Shearing Machine

Can be operated from line or run directly from any engine of ½ horsepower or more. Machine is adjusted to take care of the varying speeds of different engines without changing the pulley. You do not need line shafting, pulleys or any other accessories except belting. Use flat belting, 1¼, 1½ or 1¾ inches wide. The gears are semi-enclosed; lever quickly throws machine in or out of gear, as desired, while in operation. The machine is guaranteed to shear sheep regardless of condition of their wool. All parts are made of steel of high quality, cut and fitted with extreme care. Furnished with a narrow shearing head with three-point type cutter. Two combs and four cutters are supplied with each machine. We pay the postage.

10R4876¼ $23.65

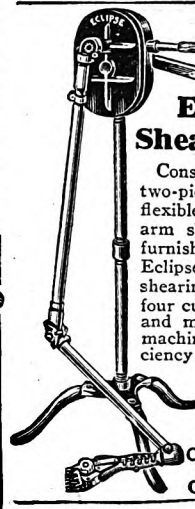

Eclipse Sheep Shearing Machine

$22.75

Consists of a tripod and two-piece upright and has a flexible jointed, ball bearing arm shaft. This machine is furnished complete with the Eclipse ball bearing sheep shearing head, two combs and four cutters. Buy the Eclipse and make sure of getting a machine that for shearing efficiency is most reliable, runs easy and is fully guaranteed. We pay the postage.

10R4880¼ $22.75
10R4883 — Extra Cutter 28c
10R4884 — Extra Comb 93c

WE Pay the Postage

Buy Your Shears and Clippers from Sears

Horse or Mule Shears

For clipping mane and fetlocks. Made from cutlery steel, carefully tempered. Will give splendid service; 4-inch blades; full length, 9 inches. We pay the postage.

10R4838 With straight blades 39c
10R4839 With curved blades. 38c

Better Quality Shears

Heavy, well tempered steel, highly polished; straight blades, 4¼ inches; full length, 10½ inches. Postpaid.

10R4840 67c

Ball Bearing Clipper for Horses and Dogs

Furnished with two bottom plates, one with fine teeth and one with wide milled teeth. For trimming fetlocks or clipping dogs; nickel plated. Used with one hand. Postpaid.

10R4806 $1.67
10R4807—Extra Spring for handle 11c
10R4808—Extra Top Plate 36c
10R4809—Extra Bottom Plate, fine 67c
10R4810—Extra Bottom Plate, coarse 67c

Sheep Shears

English Style High Carbon Steel Double or Single Bow Sheep Shears. Well tempered, hollow ground blades. These shears have gained a high reputation with wool growers of the United States and are guaranteed perfect. We pay the postage.

Double Bow Shears

10R4666 With 6-in. blade $1.27
10R4667 With 6½ in. blade 1.38

Single Bow Shears

10R4670 With 6-in. blade $1.15

Roller Bearing Horse or Dog Clippers

Easy working roller bearing clipper with long hardwood handles, hard tempered combs and plate. Length over all, about 10¼ inches. We pay the postage.

10R4816 $1.78

High Grade Brushes and Combs

Improved "Scratcher" Horse Brush. Combines curry comb and brush. Gets hard dirt out of fetlocks easily. Wood back, 8½x4 in. Leather strap.

10R5001 We pay postage. 22c

Rice Root Horse Brush. Tufts firmly stapled in block. Size, 10x2¾ in. Polished top. Leather thumb and finger guards.

10R5091 We pay postage. 63c

"Gilbert" Horse Brush. Fifteen rows gray Tampico, wire drawn, oval face, leather strap. 9 in. long, 4¾ in. wide.

10R5095 We pay postage. 90c

We pay postage

Fine Quality Genuine Bristle Brush. Flexible leather block well stitched. Seventeen rows of stiff black bristles, brass wire drawn. Oval shape, flat face; leather strap. Size, 9x4½ inches.

10R5121 $1.18

Steel Curry Comb

Solid back, eight bars, wrought shank through the handle, strong brace. We pay postage.

10R4922 Plain steel 16c

Reversible Comb

22c

A comb you will like. This reversible circular curry comb has extra heavy steel shank which passes through handle; strong spring. We pay postage.

10R4923 Each 22c

Curry Comb

Loosens the dirt without irritating flesh. Has no sharp teeth, therefore no place for hair to clog. Slight tap rids it of dirt. We pay postage.

10R4929 Each 14c

Perfection Steel Curry Comb

Made with mane comb. Back grasp, six-bar lacquered steel. Wire shank through handle and riveted. We pay postage.

10R4930 19c

Horse Feed Bags

Heavy and strong canvas bags, about 14 inches deep; ventilated front with leather strap. We pay postage.

10R5696 Each 87c

Stable or Garage Broom

14-inch wood block, four rows bass, about 48 tufts, wire stapled. We pay the postage.

10R5168 With handle 85c

Broom corn and split reeds. Wire binding and extra rows of stitching stiffen broom. Postpaid.

10R5163¼ Ea. $1.00

Trunk Strap of Heavy Woven Webbing

Eight ft. long, 1½ inches wide. Patent buckle. We pay postage.

10R1985 Each, 37c

Leather or Woven Web Carrying Straps

With metal handle. Suitable for carrying school books, messenger bags, auto robes, etc. Straps are 48 in. long. Blanket not included. We pay postage.

10R9300 — With two web straps, ⅞-inch 37c
10R9301 — With two leather straps, ¾-inch 85c

Tools for Harness Makers

Stitching Horse

Harness Makers' wood Stitching Horse. Saves time and money. We pay the postage.

10R7740¼ With jaw strap $7.25
10R7741¼ Without jaw strap 6.75

Square Point Trimming Knife. 3½-inch fine tool steel blade. We pay the postage.

10R7605 18c

Leather Gauge Knife. Cuts straps ⅛ to 4 inches wide. We pay postage.

10R7550 $1.75
10R7551—Extra blade 20c

Harness Needles. Twenty-five in a paper. Assorted sizes. We pay the postage.

10R7685 7c

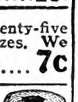

Linen Harness Thread. To be used with Wax 10R7690 for making wax-ends; 2-ounce balls. We pay the postage.

10R7695—"Chicago" Brand No. 10 30c
10R7696—Barbour's No. 10 38c

Wood Awl Handles. To be used with Blades 10R7710. We pay the postage.

10R7715—4 for 8c

Quick Setting Awl Haft. With wrench and 4 awl blades of assorted sizes. We pay the postage.

10R7717 46c

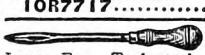

Collar or Drawing Awl. Large Eye. Tool steel, highly tempered. Length, about 9 in. Postpaid.

10R7520 67c

Myer's Lockstitch Sewing Awl

For repairing harness, saddles, shoes, carpets, rugs, tents, awnings, etc., it is invaluable. We pay the postage.

10R7742—Complete Awl, with two needles (one medium, one coarse) and spool thread 60c
10R7751—Spool Waxed Thread 14c
10R7753—2 Oz. Waxed Thread 42c

Extra Needles

10R7755—Fine, straight point. Ea. 6c
10R7756—Medium, curved point. Ea. 6c
10R7758—Coarse, straight point. Each 6c

We Pay the Postage

Harness Makers' Edging Tool. 5 inches long, polished. We pay the postage.

10R7716 30c

Harness Makers' Round Knife. 4½-inch tool steel blade. We pay the postage.

10R7595 $1.20

Harness Makers' Wax. Used with Harness thread for making wax-ends. We pay the postage.

10R7690—4 balls for 6c

Imported Best Quality Polished Steel Harness Awl Blades. Straight blades only. Assorted sizes. We pay the postage.

10R7710—Dozen 52c

Handy Leather Bundle

One pound of assorted rawhide and chrome lace leather strips, useful for repairing harness, saddles or farm machinery. We pay the postage.

10R7772 35c

Digitized by Google

Protect Your Buildings Before Lightning Strikes

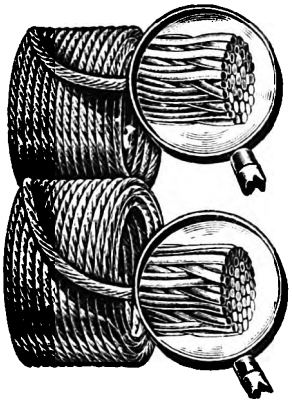

All items on this page shipped by express or freight only, not prepaid.

Lightning causes more loss by fire on the farm than any other agency, yet practically all fires caused by lightning could be avoided by the use of lightning rods properly installed. Anyone can easily put up his own outfit. No expert needed.

Our lightning rods are made of pure copper wires woven in a manner to give fullest electrical carrying capacity. Copper tube uprights are seamless, full No. 20-gauge with point and lower coupling complete.

Standard cable is suitable for small farm buildings or residences, but for larger buildings requiring three or more groundings, and in sections where storms are especially severe, the use of heavy and extra heavy cables is advised. Tops or points should be placed at ridge ends and corners and not over 25 feet apart; also at chimneys.

Prices of cable include copper clips, nails and connectors. In ordering state whether connectors are wanted for branch line or to connect two straight lines. A complete plain top or point consists of copper tube upright with point and coupler, and galvanized brace stand. The 2½-foot points are especially desirable for residences, but may also be used on barns and outbuildings. Arrow vanes, animal vanes and glass balls are not included with the tops but must be ordered at extra prices shown. A complete lightning rod outfit with cable and tops, weighs, packed for shipment, from ¾ to 1 pound to the foot.

72R3700¼—Standard Copper Cable, 30 No. 18-gauge wires, about ⅜ inch in diameter. Per foot..... **7c**

72R3696¼—Heavy Copper Cable, 32 No. 17-gauge wires, about ½ inch in diameter. Per foot..... **9½c**

72R3695¼—Extra Heavy Copper Cable, 34 No. 17-gauge wires, about 9/16 inch in diameter. Per foot **11½c**

72R3698¼—Complete Plain Top. 4½ feet high..... **98c**

72R3699¼—Complete Plain Top. 2½ feet high..... **80c**

72R3690¼—23-inch vane and animal figure only. **State figure, whether horse, cow, pig, sheep or rooster..** **90c**

72R3691¼—Aluminum Arrow Vane only, 23 inches long..... **65c**

72R3692¼—4½-Inch Glass Ball. **Opal or Blue. State color wanted.** Each..... **40c**

72R3693¼—4½-Inch Glass Ball. **Ruby, Silver or Gold. State color wanted.** Each..... **50c**

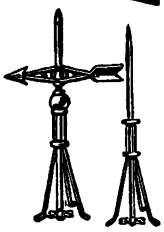

72R3694¼—Chimney Top. We furnish a solid copper bracket with 20-inch copper point and lag screws for attaching to chimney. Order enough cable to extend from roof to chimney bracket..... **$1.20**

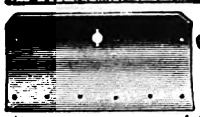

Stone Boat Heads

Make your own stone boat. Use any straight planking.

32R2550 — Cast Iron Head, 29 in. wide, Wt., 70 lbs. **Shipped from PENNSYLVANIA factory...$3.85**

One-Piece Steel Stone Boat Heads

Shipped from EASTERN NEW YORK factory.

32R2547—29-inch, Wt., 28 lbs....**$3.50**

32R2548—34-inch, Wt., 35 lbs....**$4.25**

32R2549—40-inch, Wt., 40 lbs....**$4.65**

High Grade Road Scrapers

$7.20 AND UP

Heavy gauge steel. Full thickness of steel at the point of greatest wear. Heavy forged steel ball and swivel. Hardwood handles.

Shipped from warehouse at HARRISBURG, PA.

Size	Width, Inches	Depth, Inches	Cap., Cu. Ft.	Gauge Steel	Weight, Pounds
No. 3	27	10	3½	10	80 to 85
No. 2	30	10½	5	10	90 to 95
No. 1	32	11	7	10	100 to 105

Cat. No.	Style Bottom	No. 3	No.2	No. 1
32R2503	Double Runner...	$7.45	$7.50	$8.00
32R2506	Double Bottom...	8.70	9.05	9.40

32R2507—No. 2 Double Runner Scraper, for small contractors and farmers who need a durable scraper for occasional jobs. The same material and quality as in our slightly heavier scrapers listed above. Weight, 75 pounds..... **$7.20**

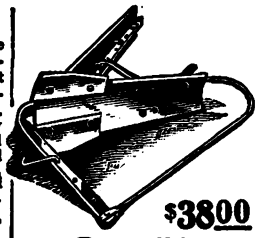

$38.00

Reversible Ditcher, Terracer and Grader

For cutting new ditches, cleaning out old ones, making and maintaining terraces and general road maintenance. Will quickly pay for itself on a hilly farm, for by proper terracing soil washing and erosion is prevented and crops increased. Excellent for leveling and surfacing roads. Operated by two horses and one man. Adjustable to any angle to cut wide or narrow ditches. Cuts 4 to 6 inches deep. Steel moldboard, 12 inches wide, 48 inches long; landside, 8 inches wide, 57 inches long; cutter shares, 6½ inches wide, 16 inches long. Weight, 180 pounds.

32R2508—Shipped from factory in GEORGIA....$38.00

School and Church Bells

Cast from a special mixture of metal of high quality. We guarantee superior tone, volume and quality over composition bells of any other make. Thirty-eight-inch and larger bells mounted on roller bearings enable one person to easily ring our largest bells. Bells 24 inches and larger fitted with improved spring clapper, insuring full stroke.

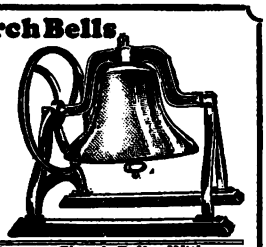

School and Factory Bells			
Catalog No.	Dia. In.	Wt., Lbs.	From OHIO Factory
32R2800	20	165	$10.65
32R2801	22	205	13.50
32R2802	24	250	17.00
32R2803	26	350	26.15
32R2804	28	450	33.50
32R2805	30	555	43.75

Church Bells, With Toll'ng Hammers			
Catalog No.	Dia. In.	Wt. Lbs.	From OHIO Factory
32R2822	24	260	$19.50
32R2823	26	365	29.55
32R2824	28	465	36.95
32R2825	30	570	46.70
32R2826	32	640	52.50
32R2827	34	765	63.15
32R2828	36	950	76.40
32R2829	38	1,010	87.25
32R2830	40	1,300	105.50

$3.95 And Up

Farm Bells

Every farm should have a good bell. The metal in these bells is the same as in our school and church bells. **Shipped from factory in OHIO.**

Catalog No.	Diam. In.	Wt., Lbs.	Each
32R2835	16	58	$3.95
32R2836	18	73	5.65
32R2837	19½	112	7.50

Fresno Scrapers

Heavy wear plates riveted to back

For road building, railroad grading, etc. One man can move from 150 to 250 cubic yards per day. Adjusted to dump load in one spot or spread in layers from 1 inch to 12 inches deep. Made of extra heavy steel, with roll flange at top of back.

Cat. No.	Width, Feet	Horses Required	Wt., Lbs.	Each
32R2527	3½	2	250	$20.75
32R2528	4	2 or 4	275	22.50
32R2529	5	4	300	25.50

Shipped from factory in WESTERN OHIO. **$20.75 AND UP**

You Need a Good Scale *for* Both Buying *and* Selling

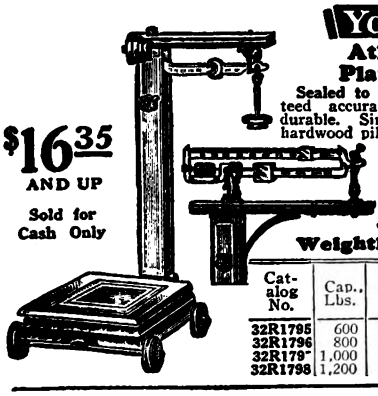

$16.35 AND UP

Sold for Cash Only

Atlas Portable Platform Scales

Sealed to U. S. Standard. Guaranteed accurate, close weighing and durable. Single beam scales have hardwood pillar, solid brass beam, and are graduated to ½ pound and sliding poise. Except for the beam, the weightless type scales are the same as our single beam scales. The upper bar is graduated by ½-pound marks to 100 pounds. The lower bar has large poise which engages notches, weighing by 100 rounds, to full capacity of scales. **Shipped from factory in CENTRAL NEW YORK.**

32R1774 — 50-Pound, Sealed Test Weight. Guaranteed accurate. Used for testing any scale. **Shipped from factory in CENTRAL NEW YORK....$3.75**

Weightless Type Scales					Single Beam Scales				
Catalog No.	Cap., Lbs.	Platform, In.	Shpg. Wt., Lbs.	Each	Catalog No.	Cap. Lbs.	Platform, In.	Shpg. Wt., Lbs.	Each
32R1795	600	16x24	160	$21.25	32R1791	400	15½x24	145	$16.35
32R1796	800	17x25	170	22.90	32R1792	600	16 x24	150	16.85
32R1797	1,000	18x25	180	25.75	32R1793	800	17 x25	160	19.25
32R1798	1,200	18x26	190	28.50	32R1794	1,000	18 x25	165	21.75
					32R1799	1,200	18 x26	175	23.50

Shallow Pit Scales

Heavy Duty Construction

These scales are sealed to U. S. standard and can be used for buying or selling anywhere, or for any purposes for which scales of this type are required. Guaranteed accurate, close weighing and durable.

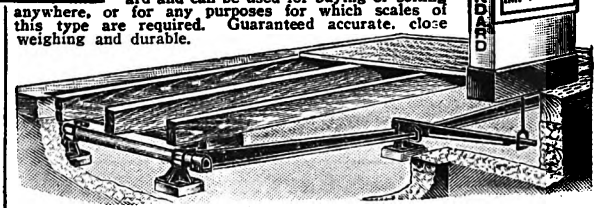

Recommended for permanent setting, all around heavy duty, and longest service. **These are known as five-lever scales,** the most modern type of heavy scale construction. **Two main levers, one at each end,** extend across the platform and rest on heavy bearing chairs. Another lever extends from each main lever, and carries the weight to the fifth lever, which transmits it to the weight beam. **The great advantage of this type scale** is that the entire lever system always remains stationary, whereas the scales of the hanging lever type, the levers swing with the platform, causing extra wear on knife edges and bearings. Weight beam is of the lastest type, standard compound. No loose weights. Price includes beam box but does not include platform timbers or boards. Complete directions furnished for installing. **Shipped from factory near KANSAS CITY, MO.**

Pit Wagon Scales

Catalog No.	Cap., Tons	Size Platform	Wt., Lbs.	Cash Price	Easy Payment Price	Down Payment	Bal. Per Month
32R1786	4	14x8 ft.	670	$ 60.00	$ 66.70	$7.00	$ 6.00
32R1787	5	14x8 ft.	680	63.50	70.50	7.00	6.00
32R1788	6	14x8 ft.	720	69.75	77.50	8.00	7.00
32R1789	10	22x8 ft.	1,400	124.00	137.75	14.00	12.00

Pit Motor Truck Scales

32R1790	10	16x8 ft	1,420	$150.00	$166.50	$16.00	$15.00
32R1841	15	18x9 ft.	1,800	245.00	272.00	25.00	25.00

When Ordering on Easy Payments, Use Time Payment Order Blank in Back of Catalog.

Atlas Pitless Wagon and Stock Scales

$101.00 And Up Cash

Require no pit, but set right on top of the ground. Easily set up, and can be moved from one location to another with little trouble. **They come with full steel frame,** and steel platform joints, ready to put together—all complete except platform boards. **Pitless Scales are designed particularly for farm use and are recommended for their convenience.** No pit, wall, wood frame timbers or platform joists are needed. Simply bolt steel together, hang in scale irons, lay on platform planks and your scale is set. **The lever construction** is on the same principle as our Shallow Pit Scales. We **recommend Pit Scales for all public weighing. When Ordering on Easy Payments Use Time Payment Order Blank in Back of Catalog.**

$12.00 Down

$10.00 Per Month

Shipped from factory near KANSAS CITY, MO.

Catalog No.	Capacity	Size Platform	Wt., Lbs.	Cash Price	Easy Pay't Price	Down Payment	Bal. Per Month
32R1781	4 tons	14x8 ft.	1,375	$101.00	$112.00	$12.00	$10.00
32R1782	5 tons	14x8 ft.	1,400	104.50	116.00	12.00	10.00
32R1783	6 tons	14x8 ft.	1,420	107.00	118.75	12.00	10.00

Digitized by Google

Eastern Plows *for* Eastern Farmers

$76.50 AND UP

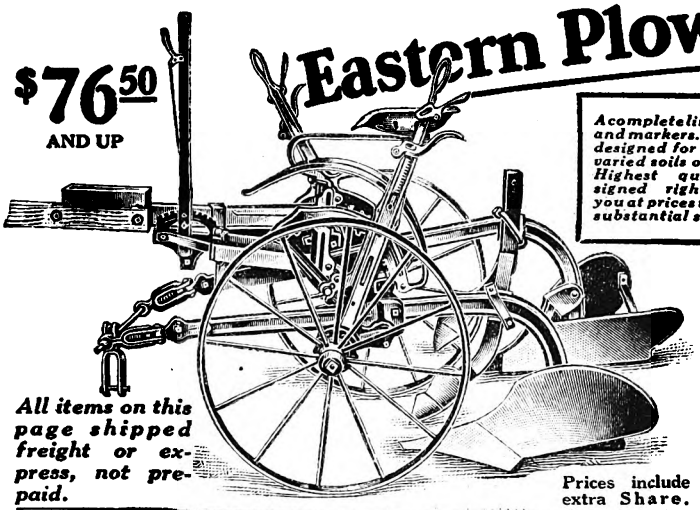

A complete line of plows and markers. Especially designed for use in the varied soils of the East. Highest quality, designed right, offered you at prices that afford substantial savings.

All items on this page shipped freight or express, not prepaid.

Prices include extra Share.

Two-Way Sulky Plow

For hillside use as well as level land. A practical Sulky Plow that is a combination of two plows, mounted on separate steel beams and each plow controlled by a separate lever. The ideal plow for use in irregular shaped fields. Saves time and eliminates dead furrows. All furrows can be turned one way. **Has all** the up to date features. Built strong to stand strain, yet light of draft and weight. A light pressure on the simple roller bearing foot device raises plow out of the ground, the horses doing all the work. Hand trip in easy reach of operator should he desire to walk in back of plow. Heavy iron frame built to stand strain and long service. Draft is from point to beam. Hitch is low and drops to correct position when bottom is lowered. Large diameter steel wheels have wide tires, staggered spokes and removable dustproof boxes. Seat adjustment which enables operator to regulate landing of plow or width of furrow. Price of plow includes three-horse hitch, which can be quickly changed to two-horse hitch when desired. Jointers are regularly furnished, **but will furnish knife coulters with plows instead if so ordered.** Plow bottoms are general purpose shape, with hardened soft center steel moldboards and steel landsides. Plows are regularly furnished with chilled shares but solid steel shares can be furnished instead. Plows turn a furrow 8 to 10 inches deep and 12 to 14 inches wide. **Shipped from factory near ALBANY, NEW YORK. Not Prepaid.**

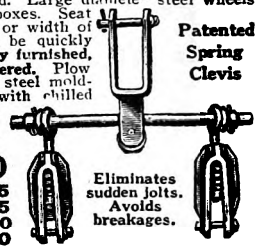

Patented Spring Clevis

Eliminates sudden jolts. Avoids breakages.

32R290—Two-Way Sulky Plow. Wt., 610 lbs. **$76.50**
32R291—Right Hand Chilled Share. Wt., 9 lbs. **$0.75**
32R292—Left Hand Chilled Share. Wt., 9 lbs. **.75**
32R293—Right Hand Steel Share. Wt., 7 lbs. **3.60**
32R294—Left Hand Steel Share. Wt., 7 lbs. **3.60**

Two-Horse Steel Beam Hillside or Swivel Plow

Prices include extra Share.

$15.25 AND UP

A great favorite with the Eastern farmer. Particularly designed for hillside plowing, but does excellent work on level land. The plow reverses easily and locks automatically by a foot latch. The shifting mechanism is placed high, out of the way of dirt and trash. Jointer and coulter reverse with the plow. Beam is high carbon steel with extra heavy iron standard and shoe bolted to the bottom. Furnished with either soft center or chilled moldboard; share, chilled iron. By means of shifting clevis and wheel, plow can be adjusted to cut 12 to 14 inches wide and 5 to 8 inches deep. Illustration shows plow with gauge wheel and coulter. These attachments not included in price of plow. Furnished at extra price shown below. **Shipped from factory near ALBANY, N. Y. Not Prepaid.**

32R200—Plow With Chilled Moldboard. Weight, 135 pounds. **$15.25**
32R201—Plow With Soft Center Moldboard. Weight, 130 pounds. **19.50**
32R197—Chilled Share. Weight, 9 pounds. **$1.20**
32R202—Gauge Wheel. Weight, 10 pounds. **1.45**
32R203—Reversible Knife Coulter. Wt., 15 lbs. **2.65**
32R196—Reversible Jointer. Weight, 17 lbs. **2.85**

General Purpose Walking Plows

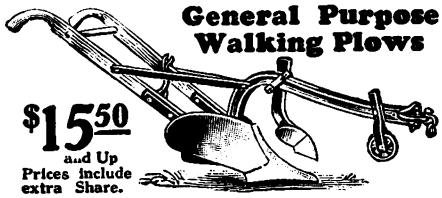

$15.50 and Up

Prices include extra Share.

Here is an unusually well built plow designed for all around work in all kinds of soils—sod, clay, stony ground, sandy land or black loam. Rigid construction and well braced bottom reduces possibilities of breakage to a minimum. Moldboard has a long graceful roll that always scours. Double beaded forged steel beam, oak handles. Gauge wheel and jointer are extra at prices shown. **Shipped from factory near ALBANY, N. Y. Not Prepaid.**

32R560—12-Inch Walking Plow With Soft Center Steel Moldboard. Wt., 120 lbs. **$17.45**
32R562—12-Inch Walking Plow With Chilled Moldboard. Weight, 130 pounds. **$15.50**
32R563—14-Inch Walking Plow With Soft Center Steel Moldboard. Weight, 125 pounds. **$18.75**
32R565—14-Inch Walking Plow With Chilled Moldboard. Weight, 135 pounds. **$17.50**
32R561—12-Inch Chilled Share. Weight, 9 lbs. **.85**
32R564—14-Inch Chilled Share. Wt., 10 lbs. **.90**
32R566—Gauge Wheel, Complete. Wt., 10 lbs. **1.95**
32R567—Jointer. Complete. Weight, 20 lbs. **3.00**
32R568—Coulter. Complete. Weight, 15 lbs. **3.15**

Reversible Steel Beam Hillside Plow

Prices include extra Share.

$27.50

A great favorite with the Eastern farmer. Particularly designed for hillside plowing, but does excellent work on level land. The plow reverses easily and locks automatically by a foot latch. The shifting mechanism is placed high out of the way of dirt and trash. Jointer and coulter reverse with the plow. Beam is heavy double beaded steel with malleable iron standard and sub-shoe riveted to the bottom. Moldboard is steel, share chilled iron. Malleable iron frog holds moldboard in proper place and the chilled share also fastens to the frog. By means of shifting clevis and wheel, plow can be adjusted to cut 12 to 14 inches wide and 5 to 8 inches deep. Illustration shows plow with coulter. **Shipped from factory near ALBANY, N. Y. Not Prepaid.**

32R222—Reversible Hillside Plow, with wheel and knife coulter. Weight, 150 pounds. **$27.50**
32R223—Reversible Hillside Plow, with wheel and reversible jointer. Weight, 150 pounds. **$27.85**
32R224—Chilled Share. Weight, 9 pounds. **1.20**

Reversible Hillside or Swivel Wood Beam Plow

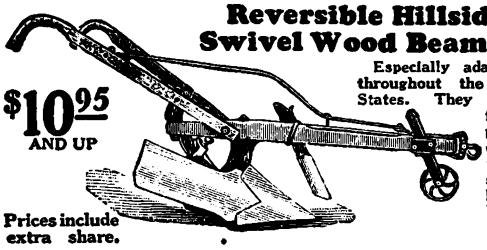

$10.95 AND UP

Prices include extra share.

Especially adapted for use throughout the Eastern States. They are intended for hillside plowing and can also be used with good success on level land. When used on hillsides, all furrows can be turned one way, leaving land free from dead furrows. The bottom operates on a swivel and is held in place by a latch. By releasing the latch, the bottom can be instantly reversed from right to left. Beam is provided with a quick adjusted side shifting clevis controlled by a rod extending back to the handles and adjusts the hitch so plow will cut a furrow from 4 to 6 inches deep. Share is chilled iron, insuring extreme hardness of wearing parts. Knife coulter illustrated with plow is extra on one-horse plow, but regular equipment on two-horse plows. Coulter knife automatically reverse with plow on two-horse size, but is stationary on one-horse plow. **Shipped from factory near ALBANY, N. Y. Not Prepaid.**

32R206—One-Horse Plow, 11 inches, with chilled iron moldboard. Weight, 85 pounds. **$10.95**
32R207—Two-Horse Plow, 14 inches, with chilled iron moldboard and reversible knife coulter. Wt., 150 lbs. **19.75**
32R208—Knife Coulter. Weight, 5 pounds. **$1.35**
32R209—Chilled Share for 1 horse plow. Weight, 7 lbs. **.70**
32R210—Chilled Share for two-horse plow. Wt., 7 lbs. **.85**

Gardeners' and Truck Farmers' Combination Plow

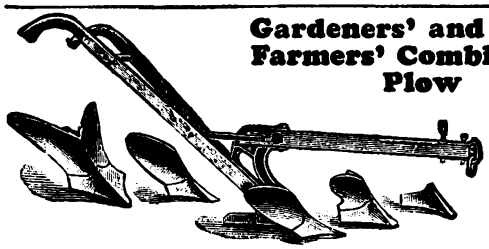

$7.95

The regular equipment with this plow includes a moldboard and share, cutting a furrow 10 inches wide; a smaller moldboard and share cutting a furrow 8 inches wide; a special cabbage moldboard and share, and a small plow without moldboard, which bolts direct to standard and makes a superior plow for work in strawberries, cabbages and similar work. The double moldboard and share is furnished as an extra and is useful for opening furrows. The plow is strongly built with heavy iron standard, to which the beam is securely bolted and braced to the handles. **Shipped from factory near ALBANY, N. Y. Not Prepaid.**

32R198—Gardeners' Combination Plow, without double moldboard. Weight, 60 pounds. **$7.95**
32R199—Double Moldboard Attachment for combination plow. Weight, 13 pounds. **$2.00**

COVERERS *and* ROW MARKERS

Disc Hoe or Coverer

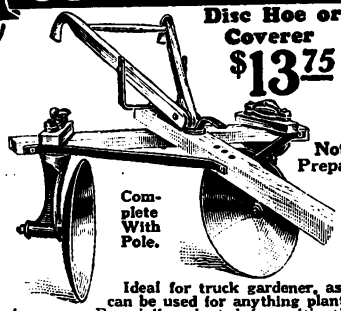

$13.75

Not Prepaid.

Complete With Pole.

Ideal for truck gardener, as it can be used for anything planted in rows. Especially adapted for cultivating potatoes, as they can be ridged up with the coverer. The 20-inch discs can be set to throw dirt either toward the plants or away from them. Frame set high on discs preventing breaking or interfering with plants well grown. Handles of seasoned oak. Adjustable in height and also from side to side, allowing operator to walk to one side.

32R540—Wt., 135 lbs. **$13.75**

Shipped from factory near ALBANY, N. Y. Not Prepaid.

Wing Hoe or Coverer

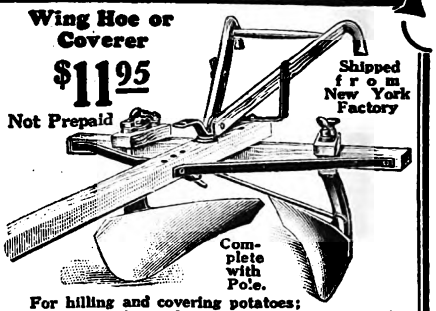

$11.95

Not Prepaid

Shipped from New York Factory

Complete with Pole.

For hilling and covering potatoes; also extensively used for many other crops, such as asparagus, celery, corn, beans, berries, etc. A popular coverer where rocks or other obstructions are prevalent, preventing use of a disc coverer. Frame and handles made of seasoned oak, well braced. Standards are movable on crossbar to allow proper spacing. Wings made of high tempered steel, strong and durable. Wings are adjustable and may be set at any angle of distance apart to 3 feet.

32R542—Weight, 110 lbs. **$11.95**

Row Markers

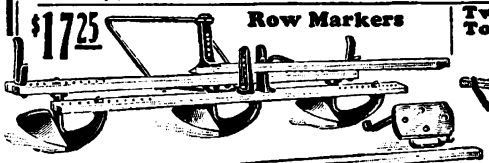

$17.25

Strongly built, yet light enough for easy handling, adjustable for rows from 28 to 48 inches apart. Runners made of chilled iron with steel wings. Steel wings are shaped to open a sufficiently large furrow and at the same time leave pulverized earth at the bottom of the furrow for the seed bed. Depth of furrow is controlled by the adjustment of frame to the pole, whereby the tilt of the runners is fixed. A reversible gauge marks the Line for the next furrow. Furnished regular with steel handles but will furnish a seat instead when so ordered at same price. **Shipped from factory near ALBANY, N. Y. Not Prepaid.**

32R543—Two-Row Marker, with shafts for 1 Horse. Wt., 115 lbs. **$14.95**
32R544—Three-Row Marker, with pole for 2 Horses. Weight, 150 pounds. **$17.25**

Two and Three Tooth Markers

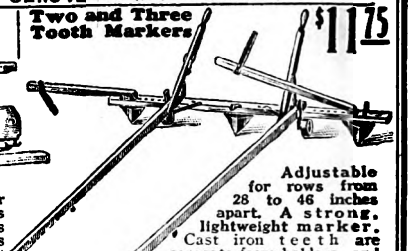

$11.75

Adjustable for rows from 28 to 46 inches apart. A strong, lightweight marker. Cast iron teeth are separate from holders, and both together open a wide furrow to plant corn, potatoes and other crops. Gauge on both ends guide marker in next row. All wood parts heavy selected hardwood. Gauge wheels extra at price shown. **Shipped from factory near ALBANY, N. Y. Not Prepaid.**

32R545—Marker, with 2 teeth. Weight 55 lbs. **$10.50**
32R546—Marker, with 3 teeth. Weight, 70 pounds. **$11.75**
32R547—Pair Gauge Wheels, complete. Weight, 20 pounds. **$1.75**

Digitized by Google

Digitized by Google

NOW You Can Buy DAVID BRADLEY Famous IMPLEMENTS at Unusually Low Prices

Get the "SEARS" Habit

Make this book your financial adviser. Consult it regarding all intended implement purchases and it will save you many dollars. There are no better implements made than the Bradley.

Think of the hours you spend in the field from early morn 'till late at night, earning only a small part of the cash you could save on just one item.

While you have this book before you, write out a list of the farm implements you are going to need within the next few months, and put opposite each item the approximate savings we can make you, then add the savings and notice what a big sum it amounts to.

We own and operate the Big David Bradley Implement Factory which previously sold through dealers for many years, at the customary high dealer's prices. Sears now sells to you direct from this same factory, less the middlemen's profits at factory-to-you prices based on costs still further lowered through our greatly increased production. You not only take no chance, but you save money and get a better, more modern implement when you buy a David Bradley Product.

Buy on Easy Monthly Payments

If you haven't all the money now, our Easy Payment offer enables you to buy the implements you need now and pay for them on small monthly payments.

Your Money Back if Not ENTIRELY Satisfied

We urge you to try out Bradley implements in your own field. Compare them feature for feature. Give them any test you desire. If you do not find Bradley tools equal or superior in design and construction and workmanship, just write us for return instructions and your money will be promptly returned. Besides, we guarantee you substantial saving as well.

And Remember This: A million farmers have bought and recommended our goods to others. Surely a million farmers can't be mistaken.

Freight Rates on Agricultural Implements

Agricultural implements take very low freight rates. From the table below you can tell about what the freight charges will amount to, or your local freight agent should be able to tell you exactly. Or if you will write us we will gladly give you this information. The freight charges amount to very little compared to the big saving you make on our farm machinery. On Plows, Drag Harrows, Rollers, Planters, Cultivators, Mowers and Rakes, the freight rates are as follows:

Freight Rates per 100 lbs. from Philadelphia, Pa., to
Trenton, N. J. 23c
Hartford, Conn. 41c

Freight Rates per 100 lbs. from Syracuse, N. Y., to
Albany, N. Y. 36c
Augusta, Maine 73c
Buffalo, N. Y. 36c
Charleston, W. Va. 71c
Concord, N. H. 57c
Montpelier, Vt. 67c
Oil City, Pa. 51c
Scranton, Pa. 41c

Freight Rates per 100 lbs. from Harrisburg, Pa., to
Altoona, Pa. 48c
Chambersburg, Pa. 30c
Williamsport, Pa. 41c
Lancaster, Pa. 25c

Freight Rates per 100 lbs. from Greensboro, N. C., to
Lynchburg, Va. 57c
Richmond, Va. 70c
Raleigh, N. C. 43c

Unexcelled Repair Service

We can always furnish repairs promptly for any implement ever purchased from us. We maintain stocks at our many convenient stores and endeavor to ship every order the same day it is received. When repairs are urgently needed, telephone or telegraph your orders. **Be sure to give your complete address in each instance.** We guarantee prompt shipment.

David Bradley Famous Garden City Clipper Walking Plows

$14.95 And Up

Sold for Cash Only

Why pay more for any Walking Plow—nothing better in walking plow construction. It's the way Bradley plows are built that has made them the favorite everywhere for almost a century. In addition to the highest quality and correct design Bradley users have the advantage of big savings in price. Try a Bradley in your own field. The correctly shaped bottom turns the soil completely over and covers the trash with the least possible draft. Moldboard, share and landside of hard tempered soft center steel. Shares and moldboard have reinforced points, insuring longer wear. Entire bottom is carefully ground and polished. Heavy steel beam highly arched to clear trash. Jointer is extra at price shown. **Send order to BOSTON, MASS., PHILADELPHIA or HARRISBURG, PA.**

Shipped from PHILADELPHIA or HARRISBURG, PA.

"General Purpose" or "Stubble and Sod" Shape

Catalog No.	Size, Inches	Weight, Pounds	Plow	Extra Shares, Each: Soft Center Steel	Extra Shares, Each: Solid Steel
72R105¼	12	113	$4.95	$3.15	$2.35
72R106¼	14	122	6.95	3.60	2.57
72R107¼	16	128	9.00	4.10	2.95

72R118¼—Jointer. Wt., 15 lbs. $2.30

Bradley Royal Blue Plows

Unless otherwise stated, all items on this page are shipped not prepaid.

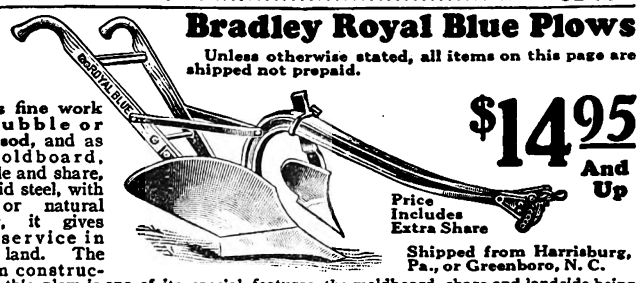

$14.95 And Up

Price Includes Extra Share

Shipped from Harrisburg, Pa., or Greenboro, N. C.

Does fine work in stubble or tame sod, and as the moldboard, landside and share, are solid steel, with mild or natural temper, it gives good service in stony land. The bottom construction of this plow is one of its special features, the moldboard, share and landside being securely bolted to a steel frog, and outer landside which has an adjustable slip heel. **Bottoms** are perfectly ground and highly polished. **Moldboards** are double shinned on top, insuring great wearing qualities. **Beam** is heavy double beaded steel, highly arched so as not to foul in trashy land. **Handles** are of first quality oak, well braced to beam and adjustable. **Jointer** is extra as price shown. Send orders to PHILADELPHIA, HARRISBURG, BOSTON or GREENSBORO, whichever is nearest you.

Catalog No.	Size, In.	Wt., Lbs.	Plow	Extra Shares
32R125	10	95	$4.95	$1.78
32R126	12	100	7.90	2.10
32R127	14	110	9.85	2.55

32R118—Jointer. Wt., 15 lbs. $2.30

Soil Testing Set

"Know the Condition of Your Soil"

Is your soil "sour" or "sweet"?

If your soil requires lime do you know approximately how many tons of lime per acre should be added to correct the acid condition? Do you know what crops or plants are best suited to the amount of acid or alkali present in your soil? Buy this soil testing set and be sure. Set consists of three chemical indicators, test tubes and a chart of colors so that the results can be read directly, by simply comparing colors. The process is very simple. Complete directions are furnished. Merely take a small sample of soil, add a little distilled water and a drop or two of the chemical indicator. Compare the color of the liquid with the chart we furnish. The farmer and gardener who wants to know the truth about the condition of his soil cannot afford to be without this set. It will pay for itself many times.

72R7004¼—We pay the postage $3.75

Unless otherwise stated, all items on this page are shipped not prepaid.

David Bradley Cast Plow

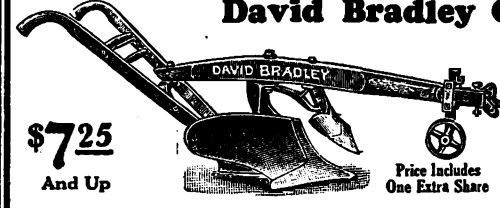

$7.25 And Up

Price Includes One Extra Share

For use in sandy, gravelly or gritty soils only. Noted for their perfect shape, scouring qualities and light draft. The share and shin (sometimes called cutter shares) are in one piece, so in renewing one you renew the other. Materials used in the bottoms are a special mixture of metals of extreme hardness, yet possessed of strength and toughness. **Beam** is first quality oak, thoroughly seasoned and bolted to slotted braces on the handles, making it adjustable for more or less land. **Handles** are thoroughly seasoned oak, braced by heavy rounds and a steel stay rod. A jointer should be used with 72R175¼ and 72R176¼ plows when plowing trashy ground. Made with slanting landside. The bottom of share measures about 2 inches less than the full cut of plow. Jointer and gauge wheel must be purchased extra at prices shown below. **Shipped complete with one extra share from PHILADELPHIA, PA.**

Catalog No.	Size	Weight	Plow	Extra Share
72R170¼	DA2- 6 inch	50 lbs.	$7.25	$0.60
72R172¼	D10- 8 inch	70 lbs.	10.75	.80
72R175¼	D20-10 inch	108 lbs.	13.65	.97
72R176¼	D40-11½ inch	135 lbs.	15.95	1.22

72R178¼—Jointer. Weight, 12 pounds. Extra $1.90
72R179¼—Gauge Wheel. Weight, 11 pounds. Extra ..... .99

David Bradley Hillside Plows

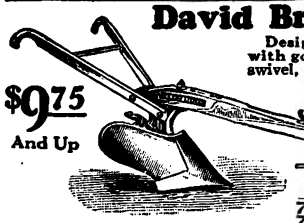

$9.75 And Up

Designed for hillside plowing, but can be used with good results in level land. Bottom operates on a swivel, and can be reversed from right to left. Moldboard, landside and share hard cast metal. Bottoms are ground and polished. **Shipped with one extra share from PHILADELPHIA, PA., or HARRISBURG, PA. Send orders to store nearest you.**

Catalog No.	Size, In.	Wt., Lbs.	Plow	Extra Share
72R180¼	6	70	$9.75	$0.90
72R181¼	8	80	10.75	1.05
72R182¼	10	115	13.95	1.35
72R183¼	12	145	17.25	1.95

72R184—Reversible Jointer, wt., 18 lbs. $1.95
72R185—Gauge Wheels, wt. 11 lbs. 1.05

David Bradley 9-Inch New Ground Plow

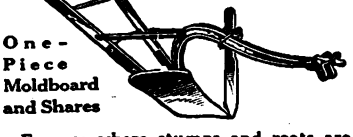

One-Piece Moldboard and Shares

For use where stumps and roots are too plentiful to permit use of regular breaking plow. Not intended to serve the purpose of a regular moldboard plow. Jumping coulter either severs root or carries plow over it, after which plow immediately re-enters the ground. **Shipped from HARRISBURG, PA. Send orders to PHILADELPHIA, BOSTON or HARRISBURG.**

32R168 Weight, 100 pounds $12.25

Adjustable Grain Saving and Pea Harvesting Guards

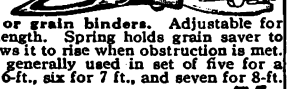

Fit mowers or grain binders. Adjustable for guards of any length. Spring holds grain saver to ground and allows it to rise when obstruction is met. Malleable iron, generally used in set of five for a mower; five for 6-ft., six for 7 ft., and seven for 8-ft. grain binders.

72R7057¼—We pay the postage. Ea. .. 75c

Seat Cushion

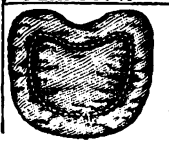

Ride the seat of your tractor or plow in comfort. Made of heavy brown drilling, hair filled, machine tufted, 2 in. thick, strongly sewed. Has tapes to fasten to seat.

32R723 We pay the postage ... 69c

One-Horse or Pony Plow

$4.40 and Up

For use wherever a light one or two-horse plow is required. Moldboard shares and landsides hardened steel. Adjustable slip heel. Price includes one extra share.

Shipped from Boston, Mass., or Philadelphia, Pa. Send order to store nearest you.

Steel Beam Plows

Catalog No.	Size	Wt. Lbs.	Each
72R490¼	Pony, 7-inch	60	$5.65
72R491¼	A. O., 8-inch	65	6.45
72R492¼	B. O., 9-inch	70	7.30
72R493¼	C. O., 10-inch	85	8.75

Wood Beam Plows

Catalog No.	Size	Wt. Lbs.	Each
72R495¼	Pony, 7-inch	42	$4.40
72R496¼	A. O., 8-inch	45	4.95

Extra Shares for Above

Catalog No.	Size	Wt. Lbs.	Each
72R480¼	Pony, 7-inch	3	55c
72R481¼	A. O., 8-inch	3	65c
72R482¼	B. O., 9-inch	4	75c
72R483¼	C. O., 10-inch	5	85c

Digitized by Google

Plow Easier *and* Better With DAVID BRADLEY

X-RAYS SULKY PLOWS

Illustration shows Combination Coulter and Jointer furnished at extra price shown.

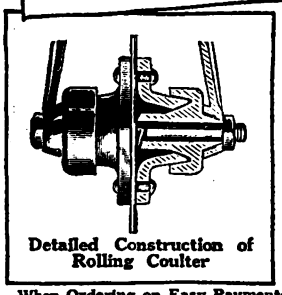

Detailed Construction of Rolling Coulter

A perfectly designed sulky plow with heavy steel beam, quick detachable shares and quickly adjustable clevis. If you desire a plow with all latest improvements, so necessary for perfect work, a light draft plow that operates so easily a boy can handle it, you will make no mistake in buying the Bradley. This improved plow has a high frame with highly arched axles for clearing trash and offered to you for less than you would ordinarily have to pay for a less modern plow. Perfectly balanced high lift, no side draft. Why not try the X Ray in your own field and let it prove every claim we make. You'll find nothing better at any price.

Strongly Built Throughout

Frames—Extra heavy hard steel bars. Strongest ever put on a sulky plow.

Beams—Formed with high arch for clearance, highest quality steel.

Bottoms—General purpose. Famous for perfect work, easy scouring and long wearing. Hard tempered soft center steel moldboard and shares. 18-inch size is Corn Borer bottom.

Shares—Quick detachable "armor plated," patented, of hard tempered soft center steel. A layer of extra hard steel is welded around the top, bottom and sides of the point of a Bradley share, where other manufacturers use only a protecting shin on top.

Wheels—Easy running. Dustproof oiltight hubs, easily greased (one greasing being sufficient for fully 40 acres of plowing). Land wheel, 34 inches; front wheel, 24 inches; solid rear furrow wheel, 19 inches in diameter.

When Ordering on Easy Payments Use Time Payment Order Blank in Back of Catalog. Terms: $10.00 Down, $7.50 a Month.

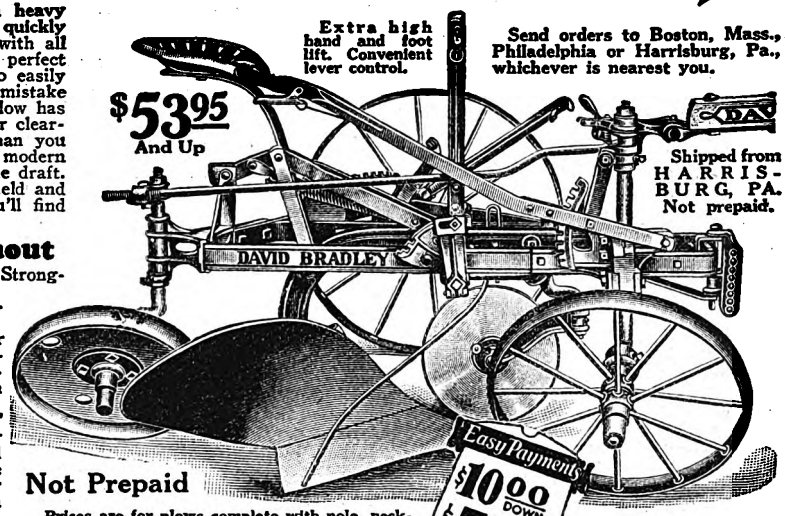

Extra high hand and foot lift. Convenient lever control.

$53.95 And Up

Send orders to Boston, Mass., Philadelphia or Harrisburg, Pa., whichever is nearest you.

Shipped from HARRISBURG, PA. Not prepaid.

Not Prepaid

Prices are for plows complete with pole, neckyoke, rolling coulter, weed hook and wrench. Evener not included. If needed, see list of eveners at left below for 3 horses. Will furnish a jointer instead of a coulter if so desired. Can furnish combination coulter and jointer instead at $1.50 extra.

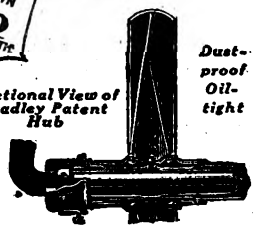

Sectional View of Bradley Patent Hub

Dust-proof Oil-tight

Eveners for Sulky Plows

Catalog Number	Description	Wt. Lbs. Wood	Wt. Lbs. Steel	Cash Price Wood	Cash Price Steel	Easy Payment Price When Ordered With Plows Wood	Easy Payment Price When Ordered With Plows Steel
32R255	3-Horse Abreast	38	45	$4.20	$5.75	$4.65	$ 6.40

Catalog Number	Size In.	Wt., Lbs.	Cash Price, Plow, Each	Easy Payment Price, Plow	Extra Shares, Each, Cash Only: Soft Center Steel	Solid Steel	Chilled Cast
32R241	12	474	$53.95	$59.85	$3.30	$2.50	$1.25
32R243	14	479	54.95	61.00	3.75	2.80	1.45
32R245	16	487	55.70	61.85	4.25	3.10	1.75
32R246	18	500	57.70	64.05	4.75	3.60	.....

Use Famous DAVID BRADLEY PLOWS *Favorites for Almost a Century!*

$15.90

Right or Left Hand

Riding Attachment for Walking Plows

Makes a first class frameless sulky plow out of any wood beam or steel beam plow or middle breaker. It will make your plow run steadily and without side draft, provide a comfortable seat for you and without making the work a bit harder on your team. It can be set for any depth furrow. Levers operate easily. Can be changed from one plow to another. Attachment does not carry plow high from ground and, being tongueless, cannot be backed by the team. By placing the attachment back of a drag harrow and connecting the harrow draw bar by a long pole or 2x4-inch timber placed between the beam clamps on the attachment you have a splendid harrow cart. Made entirely of iron and steel. Wheels are the regular type of riding plow wheels with wide oval tires and dustproof hubs. **The attachment is not intended for use on smaller than 10-inch plows and cannot be used in rod breakers, upon which the beams are too low.** Price is for the complete attachments, everything shown in the illustration, except the plow. **Shipped from PHILADELPHIA, or HARRISBURG, PA., GREENSBORO, N. C. Send orders to Philadelphia, Boston, Harrisburg, or Greensboro. Not prepaid.**

Catalog No.	Description	Weight, Pounds	Each
72R192¼	For Right Hand Plows.	147	$15.90
72R193¼	For Left Hand Plows..	147	15.95

Attachments for Plows

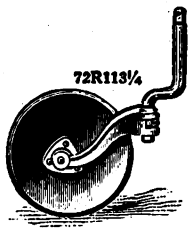

72R113¼

For either steel or wood beam plows. If ordered without plow, state whether wanted for wood or steel beam, right or left hand and kind of plow.

Attachments not prepaid as they are usually ordered shipped with plows, by freight.

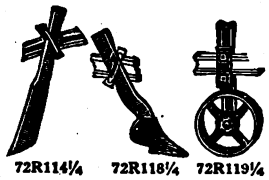

72R114¼ 72R118¼ 72R119¼

72R115¼—13-Inch Bradley Caster Rolling Coulter. Complete with clamp. For walking plow. Large chilled bearings, convenient to oil and easily replaced if ever worn. No wear on axle bolt. Adjustable in all directions. Weight, 26 pounds..... **$3.35**

72R113¼—15-Inch Bradley Caster Rolling Coulter with 1¼-inch shank but without clamp for riding plows. Weight, 22 pounds..... **$3.25**

72R114¼—Knife Coulter for walking plows. Weight, 9 pounds..... **1.55**

72R116¼—Quincy Reversible Coulter for walking plow. Wt., 9 lbs.... **1.45**

72R118¼—Steel Moldboard Jointer. Fits any make of walking plow. Weight, 15 pounds..... **2.30**

72R119¼—Gauge wheel for steel beam walking plow. Wt., 11 lbs.... **1.05**

72R123¼—Gauge wheel for wood beam walking plow. Wt., 11 lbs..... **1.06**

Rubber Grain Drill Tubes

Will fit grain drills using tubes of the sizes listed below. Be sure to give size wanted. Cash only. We pay the postage.

72R1658

18x1½x¾-In. Plain. Each..23c
20x1⅝x¾-In. Plain. Each..25c
22x1⅝x¾-In. Plain. Each..26c
22x2 x 1-In. Plain. Each..31c
24x1⅝x⅞-In. Plain. Each..29c
24x2 x 1-In. Plain. Each..32c

Steel Extension Spool for Disc Harrows

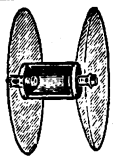

A pair of disc extension spools and two disc blades will make any disc harrow 1 foot wider. Will fit all makes and size discs. Easily and quickly attached. Price does not include disc blades. **Sold for cash only. We pay the postage.**

72R751—Per pair of Extension Spools..... $2.95

Harrow Teeth and Clips

Teeth square steel, 8 inches long and headed. For use in wood frame or steel U-bar harrows. Will fit any size standard U-bar harrow. **We pay the postage.**

Catalog No.	Size	Per Dozen
72R7060¼	⅛x8-inch teeth...	72c
72R7078¼	⅜x8-inch teeth...	90c
72R7061¼	⅝x8-inch teeth...	98c
72R7062¼	¼-inch clips.....	73c
72R7079¼	5/16-inch clips.....	80c
72R7063¼	⅜-inch clips.....	86c

Partly Finished Plowshares

Fully Welded and Point Finished

$1.98 UP

Cash Only.

We Pay the Postage

Easily fitted to the different makes of plows by any blacksmith. Soft center shares must be tempered after fitting. Landside extends at heel and is long enough to cut to fit any plow.

SOLID MILD TEMPERED STEEL

Size, In.	72R7080¼ Right Hand	72R7081¼ Left Hand
12	$1.98	$1.99
14	2.25	2.26
16	2.57	2.58

Smooth Drum Rollers

Has Adjustable Scraper

$10.25

14-In.

At Boston or Philadelphia

Water Ballast Lawn Roller

For lawns, golf courses, tennis courts, etc. Drums of No. 12 gauge steel with the heads welded in. Perfectly smooth rolling surface. Fill with water, or dry sand. Water-tight drums with threaded plug permit easy filling without turning on end. **Sold for cash only. Not prepaid.**

72R525¼—Drum: Diam., 14 in.; lgth., 24 in. Wt., empty, 68 lbs.; filled with water, 175 lbs. Each..... **$10.25**

72R526¼—Drum: Diam., 18 in.; lgth., 24 in. Wt., empty, 82 lbs.; filled with water, 265 lbs. Each..... **$12.15**

Large Land Rollers

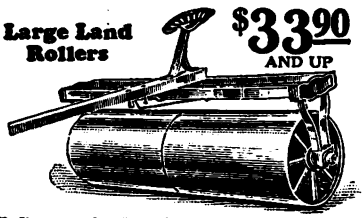

$33.90 AND UP

Roll your land and make a perfect seed bed for your crops. Built extra heavy and strong throughout sections. 24 inches in diameter. Steel rollers made of heavy gauge steel. Heavy round steel axle running in self oiling, dustproof, hardwood bearings. **Shipped from factory in PENNSYLVANIA. Sold for cash only. Not prepaid.**

32R517—8-foot 2-Section Steel Roller. Weight 600 lbs..... **$33.90**

32R518—8-foot 3-Section Steel Roller. Weight 675 lbs..... **$38.50**

32R516—Two-Section Wood Drum Roller. Same as above, except hardwood faced drums instead of steel drums. Wt., 750 lbs.. **$34.75**

32R519—Doubletrees and Neckyoke for all rollers. Weight, 22 lbs..... **$3.50**

Digitized by Google

Genuine Improved DUNHAM CULTI-PACKER

Illustrates Culti-Packer with extension attachment. The extension attachment adds 7 feet rolling capacity to any Culti-Packer.

It CULTIVATES PACKS MULCHES

Price complete includes combined horse and tractor hitch. If tractor is used only necessary to drop forecarriage. Or, at prices shown, will ship tractor hitch only, leaving off forecarriage and seat.

DUNHAM'S TRADE MARK

Easy Payments $10.00 DOWN $10.00 A MONTH

Use Time Payment Order Blank in Back of Catalog.

Cash Price **$30.00** And Up

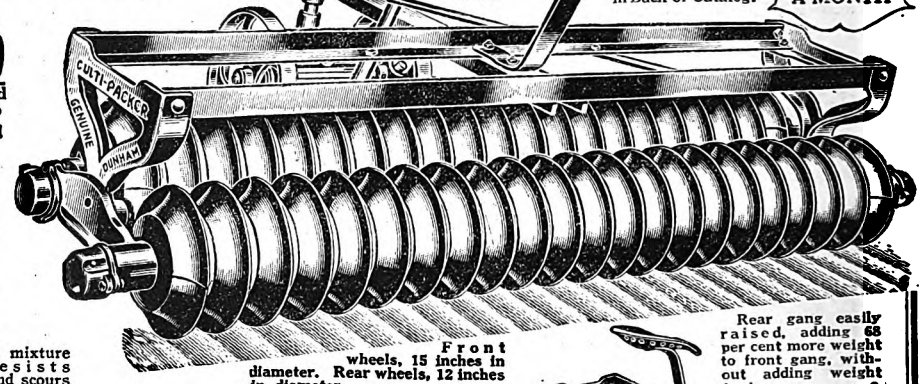

Pulverizes and Packs

Culti-Pack same day you plow. Save tons of moisture, closes up air spaces and makes a perfect seed bed.

Patented Quick Detachable End Wheels

Remove two bolts, take off two end wheels from each axle, lock remaining wheels in position. An exclusive feature that saves time in splitting gangs for straddling row crops and corn. Wheels and brackets are of "Dunite," a hard, tough mixture of iron and steel that resists breakage, wears longer and scours better.

Front wheels, 15 inches in diameter. Rear wheels, 12 inches in diameter.

Cultivates and Mulches

Mulch the surface and break the crust to give corn a quick start in the early growing stages. Quick detachable wheels make this possible.

Rear gang easily raised, adding 68 per cent more weight to front gang, without adding weight to team.

THINK of it! Only $30.00 and up for the well known standard Dunham Culti-Packer, nationally known and formerly sold through dealers at prices from one-third to one-half more than we ask. This is possible only because we have taken over a large part of the output of the immense Dunham factory, and selling this wonderful implement now direct from factory to farmer. The latest and greatly improved Dunham Culti-Packer is a much better machine than has ever been sold in the past. A great many new features have been added. It costs more to manufacture this new machine and only by cutting out the middlemen's profits is it possible to offer this low price. This implement has more different uses than any other tool on the farm and there's hardly a season in the year when you cannot use it profitably.

What the Culti-Packer Is

The Culti-Packer is a combination cultivator, disc harrow, land packer and land roller all in one. A light draft machine for either horse or tractor power.

Makes More Productive Seed Beds at Less Cost

The Culti-Packer gives the ideal soil treatment after plowing. You can culti-pack in one hour, all the plowing done in eight hours. By culti-packing the same day you plow, you can keep tons of moisture in the ground that later you will turn into cash. The Culti-Packer does seed bed work that cannot be done by any other tool or combination of tools. The wheels, like human hands, grind, crush and pack every soil particle. Rear wheels do not trail but split ridges formed by front wheels.

Cultivates wheat, alfalfa, oats, corn, rye, cotton, flax, hemp, beets, trucking, clover, meadows and all other crops. It will roll, pulverize, pack, stir, level, cultivate and mulch the soil in one operation, better than any other tool or combination of tools. Deeper penetration is assured by the new improved shape of wheels. Subsoil is packed in all directions and the lumps pulverized—another exclusive Dunham feature. Automatic weight equalizer—still another patented feature. End brackets evenly distribute weight so both gangs ride every irregularity of the ground. No springs, no levers, no adjustments. Always ready for use in any soil condition. Relieves driver of shocks, makes easier riding and lighter draft. Wheels mounted on 1¾-inch high grade steel axles. Oil-tight and dustproof felt washered bearings with hardwood bushings. Frame is heavy angle steel, bolted solidly to end brackets and turned up to form weight box. Strongly cross braced to heavy 4-inch channel steel pole. Wheels are 4 inches wide. Rear wheels are spaced directly between the front wheels so that the soil is worked every 2 inches and no lumps can escape.

Increases Wheat Yield

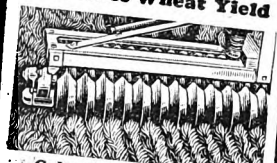

Culti-Pack your winter wheat in the spring and increase yield from 5 to 7 bushels per acre. Works wonders on alfalfa and clover sod.

And Now a Culti-Hoe

Makes the Culti-Packer more valuable than ever, giving you a wider range of utility. The frame and axle are the same as on the Culti-Packer, the only difference being in the wheels. Sold complete with all hoe wheels, as illustrated, or with hoe wheels in front gang and Culti-Packer wheels in rear, or hoe wheels in rear and Culti-Packer wheels in front as desired. **Be sure to state which is desired when ordering.** These new hoe wheels fit any Dunham Culti-Packer. You can buy the necessary hoe wheels only at price shown below, and convert your Culti-Packer into a Culti-Hoe, simply by taking your Culti-Packer wheels and inserting the hoe wheels. Or you can make a combined Culti-Packer and Hoe by changing one set of gangs alone. In this way various combinations can be made. Hoe wheels are the same size as Culti-Packer wheels and the same number are required. **Shipped from factory near CLEVELAND, OHIO. Not prepaid.**

32R558—Hoe wheels only, in sets of 10 or more. Weight, 14 pounds. Each..... **90c**

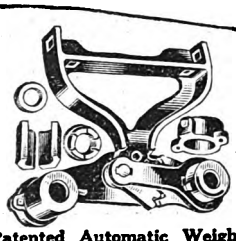

Patented Automatic Weight Equalizer and Pressure Control

Gives flexibility to gangs, permitting them to follow inequalities of soil and crush all lumps. Saves the driver many hard jolts.

Prices shown are for either Culti-Packer or Culti-Hoe.

Be sure to state which is wanted. If Culti-Hoe is desired state whether hoe wheels are wanted in both gangs or with hoe wheels in front gang, and Culti-Packer wheels in rear; or hoe wheels in rear gang and Culti-Packer wheels in front. Shipped from factory near CLEVELAND, OHIO, or BRADLEY, ILL. Not prepaid.

Catalog Number	Length Over All	Actual Rolling Capacity	Wt., Lbs.	No. of Wheels: Front	No. of Wheels: Rear	Horses Required	Easy Payment Prices: Complete as Illustrated	Easy Payment Prices: Less Forecarriage and Seat	Cash Prices: Complete as Illustrated	Cash Prices: Less Forecarriage and Seat
32R548★	54 inches	43 inches	625	10	11	2	$37.75	$33.30	$34.00	$30.00
32R576	86 inches	74 inches	975	18	19	2	66.55	62.10	59.95	55.95
32R577	98 inches	86 inches	1,075	21	22	2 or 3	76.60	72.15	69.00	65.00
32R578	110 inches	98 inches	1,200	24	25	3	85.45	81.00	77.00	73.00
32R549	132 inches	121 inches	1,525	29	30	4	99.85	95.40	89.95	85.95
Extension Attachments—Per Pair										
32R557	108 inches	84 inches	1,100	20	22	2	$67.70 per pair		$61.00 per pair	

★Can furnish 54-inch size with pole or shafts instead of forecarriage if desired without extra charge. Be sure to so specify on your order.

Dunham Single Pulverizers for Horses Only

$25.50 And Up

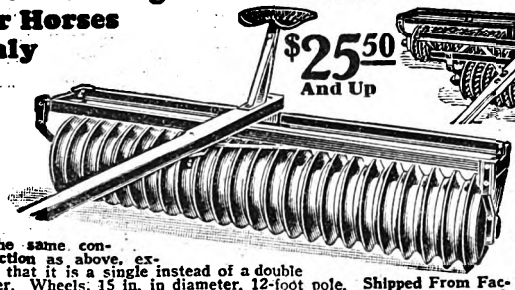

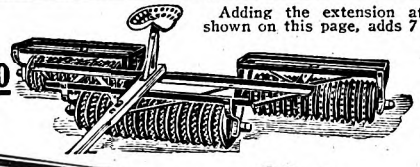

Adding the extension attachment to any roller shown on this page, adds 7 feet rolling capacity.

$27.50 And Up

Shipped from factory near CLEVELAND, OHIO, or BRADLEY, ILL. Not prepaid.

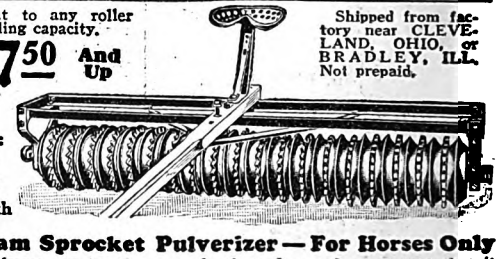

Terms: $10.00 Down, $10.00 a Month

Terms: $10.00 Down $10.00 Per Month

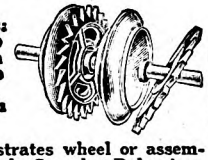

The same construction as above, except that it is a single instead of a double roller. Wheels, 15 in. in diameter. 12-foot pole. Shipped From Factory Near CLEVELAND, OHIO, or BRADLEY, ILL., not prepaid.

Catalog Number	Size	Rolling Capacity	No. of Wheels	Wt., Lbs.	Cash Price	Easy Payment Price
32R551	5- Ft.	43-in.	11	400	$25.50	$28.30
32R553	8- Ft.	84-in.	21	650	37.75	41.90
32R554	9½-Ft.	97-in.	25	750	42.75	47.45
Extension Attachments—Per Pair						
32R575	9½-Ft.	86-in.	22	750	$43.50	48.30

Illustrates wheel or assembly of the Sprocket Pulverizer. Sprockets play up and down on metal collars. Prevents loose soil from accumulating on packer wheels. Teeth are saw shape, not straight, assuring better penetration and better mulching.

Dunham Sprocket Pulverizer — For Horses Only

Same frame construction as pulverizer shown above, except that it has a single gang and sprocket wheels as fully described at left. Wheels, 15 inches in diameter. Complete with 12-foot pole.

Catalog Number	Size	Rolling Capacity	No. of Wheels	Wt., Lbs.	Cash Price	Easy Payment Price
32R570	5- Ft.	43-in.	17	500	$27.50	$30.50
32R571	8- Ft.	84-in.	33	835	43.75	48.60
32R572	9½-Ft.	97-in.	39	950	48.75	54.10
32R573	10½-Ft.	110-in.	42	1,050	55.50	61.60
Extension Attachments—Per Pair						
32R574	9½-Ft.	86-in.	34	925	$48.50	$53.85

Attachments when used with any of above pulverizers add 7 feet rolling capacity to your pulverizer.

Digitized by Google

"I Saved $30.00 by Buying a Bradley Tractor Plow" Says F. E. Lee, Jr.

All Steel DAVID BRADLEY TRACTOR PLOW

For Fordson Farmall and Similar Tractors

Easy Payments $10.00 DOWN $10.00 A MONTH

Send orders to Boston, Mass., Philadelphia or Harrisburg, Pa.

Illustrates Combination Jointer and Coulter

A tremendous success last year, and again this year David Bradley leads the light tractor plow field with the First successful variable width furrow all steel tractor plow. A masterpiece in agricultural implement design embodying a new application of the soundest engineering principles. A plow for the toughest plowing. Casting breakages and twisted beams have been eliminated. The adjustable feature permits adjustment of the furrow cut to suit soil conditions or the power of your tractor. This combination of features is found in no other plow and is offered to the American Farmer and at a price far below prices asked for other tractor plows.

Practically All Steel

Our New Process Heat Treated Steel is used at every point of heavy strain. This new special heat treated steel is as hard and tough as steel can be made. The plow is scientifically designed for very light draft and efficient work. It is extremely rugged and solid and will stand up under the hardest and toughest plowing.

The First Successful Plow With an Adjustable Width Cut

Easily and quickly adjusted in your own field without special tools for plowing different width furrows. By only changing position of standards as illustrated below, you can convert the plow from a 2 14-inch to a 2 12-inch cut, using the same bottoms. In addition, by buying the extra 18-inch bottom at price shown, you have either a 16 or 18-inch single bottom plow.

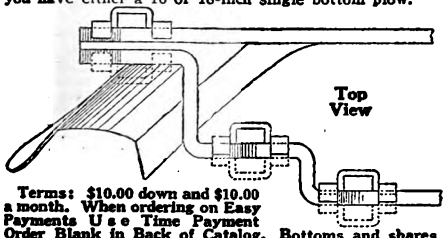

Terms: $10.00 down and $10.00 a month. When ordering on Easy Payments Use Time Payment Order Blank in Back of Catalog. Bottoms and shares sold separately for cash only.

Beams—Extra heavy special steel, guaranteed not to tiwst, bend or break.

Double spring levers in easy reach of operator's seat controls the depth of plowing a half notch at a time from 2 to 10 in.

Wheels—Heavy steel, with staggered spokes, equipped with long distance dustproof bearings. Wheels revolve on a removable sleeve on the axle, preventing wearing out of the axle.

Bottoms—The foot of the special heat treated standard is forged into a frog and soft center steel bottom is built around it. Quick detachable shares.

Length of entire plow, 112 inches. Plow equipped with 15-inch rolling coulters. Dustproof, adjustable chilled bearings. Will furnish jointers in place of coulters if so ordered or can furnish combination coulters and jointer as illustrated above, at $3.00 extra if desired. Be sure to so state on your order.

Shipped from HARRISBURG, PA.

	Cash Prices	Easy Payment Prices
32R284—Plow, complete with two 14-inch bottoms. Weight, 628 pounds. Not prepaid.	$74.85	$83.10
32R289—Plow, complete with single 18-inch bottom. Weight, 610 pounds. Not prepaid. Each	71.95	79.85
32R285—Extra 18-Inch Bottom With Standard. Weight, 78 pounds. Not prepaid. Each	16.65	18.50
32R286—Extra 14-Inch Soft Center Steel Share. Weight, 14 pounds. Not prepaid. Each	3.90	4.30
32R287—Extra 18-Inch Soft Center Steel Share. Weight, 18 pounds. Not prepaid. Each	4.70	5.20

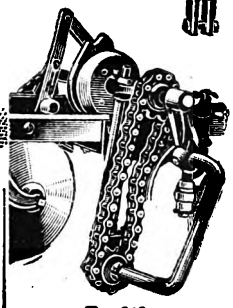

Positive Lifting Clutch

Powerful—simple—troubleproof. Main bearing equipped with roller bearing. A jerk on the trip rope causes rollers to engage the clutch, forcing plow in or out of ground in about 3 feet of travel.

Labor Saving Attachments for Tractor Owners

Combination Side Hill and Safety Hitch for Tractors

When implement strikes obstruction, coupling releases, preventing breakage. Recouples automatically. Adjustable to any tension equal to one to four-plow bottoms. Full 12-in. shift. Easily fitted to all horizontal drawbar tractors. We pay postage.

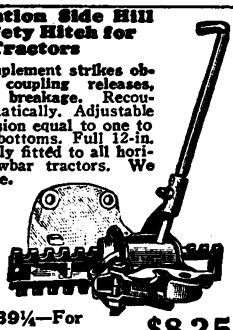

72R2289¼—For Fordsons. $8.25

72R2290¼—For McCormick and Deering Tractors..... $8.35

Shifting Side Hill Hitch

For plowing on side hills, rolling land, or where an offset is required, as plow can be adjusted to cut an even furrow from the operator's seat without stopping tractor. Same hitch as at left, without safety spring coupling. We pay postage.

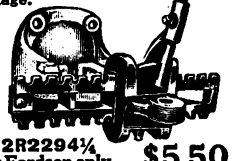

72R2294¼ For Fordson only.... $5.50

72R2295¼—For McCormick and Deering Tractors..... $5.65

$4.95 Postpaid

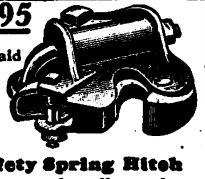

Safety Spring Hitch

Fits nearly all makes tractors. Has malleable frame and steel parts. Adjustable to any load desired. Will handle one to four plow bottoms. Automatically uncouples if plow strikes an obstruction, preventing breakage and damage. Has self coupling feature when backed into. Main bearing has steel roller, which reduces friction and insures accuracy. We pay postage.

72R2291¼.... $4.95

$2.30 We Pay Postage Ea.

Rim Clamp for Tractor Wheels

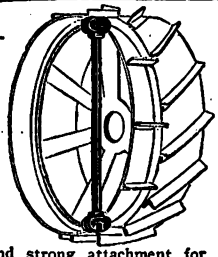

Nothing like it on the market. For Fordson or McCormick-Deering Tractors.

A simple and strong attachment for fastening one or two extension rims securely to tractor wheel. Solves the problem of attaching or detaching extension rims. Easily removed or put on by simply turning one burr after once set properly to the wheel. Price does not include wheel or extension.

72R2296¼—We pay postage. Each..... $2.30

Safety Spring Hitch for Scissor Bar Plows

Meets practically all needs in a coupling between tractor and implement. Adjustable for two to four bottom loads. Fits all scissor bar plows, many with solid bar, and all straight bar tractors. Has the safety spring release and self coupling features. Electric steel construction. We pay postage.

72R2288¼ $5.45

Power Take-Off and CLUTCH PULLEY for FORDSON

$19.50

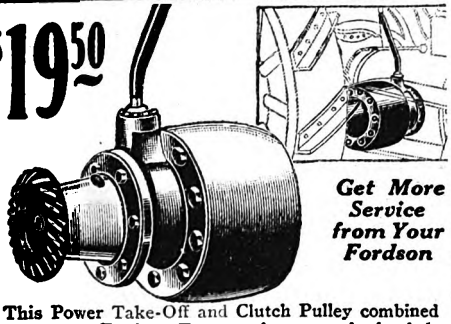

Get More Service from Your Fordson

This Power Take-Off and Clutch Pulley combined makes your Fordson Tractor always ready for belt power. Simply shift the lever and you convert your tractor from drawbar work to belt power. Bolts to Fordson in place of foot rest. Spiral gear always in mesh with internal gear of tractor, but clutch throws pulley in or out of gear without stopping motor. You can crank motor without removing belt. Dusttight and oiltight. Built for long wear. Weight, 50 pounds. Sold for cash only. Shipped only by freight or express, not prepaid.

72R2232¼..... $19.50

David Bradley Rotary Harrow Attachment

Plow, harrow and level your seed bed at one operation. Conserves moisture when conditions are most favorable for growth of seed. Easily attached to frame of any make of riding plow.

Saves Time, Money and Moisture

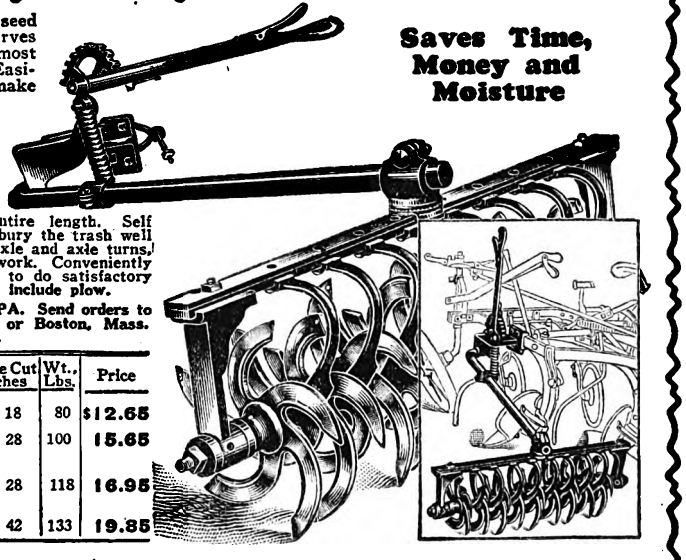

Dustproof Roller Bearings

Runs so easily that it adds practically nothing to the draft of plow. Malleable iron curved blades cut throughout their entire length. Self cleaning, will not clog and they bury the trash well under. They are stationary on axle and axle turns, so each blade does its share of work. Conveniently placed lifting lever. Guaranteed to do satisfactory work in any soil. Prices do not include plow.

Shipped from HARRISBURG, PA. Send orders to Harrisburg or Philadelphia, Pa., or Boston, Mass. Sold for cash only. Not prepaid.

Catalog Number	Attachment to Fit	No. Blades	Size Cut Inches	Wt., Lbs.	Price
32R580	Right Hand Sulky ...	6	18	80	$12.65
32R582	Right Hand Gang	9	28	100	15.65
32R585	Two-Bottom Tractor Plow	9	28	118	16.95
32R584	Three-B't'm Tractor Plow	14	42	133	19.85

Digitized by Google

"Saved $40.00 on My Implement Order" Says A. F. Bastian

David Bradley Triple Lever Disc Harrows

All items on this page are shipped only by freight or express, not prepaid

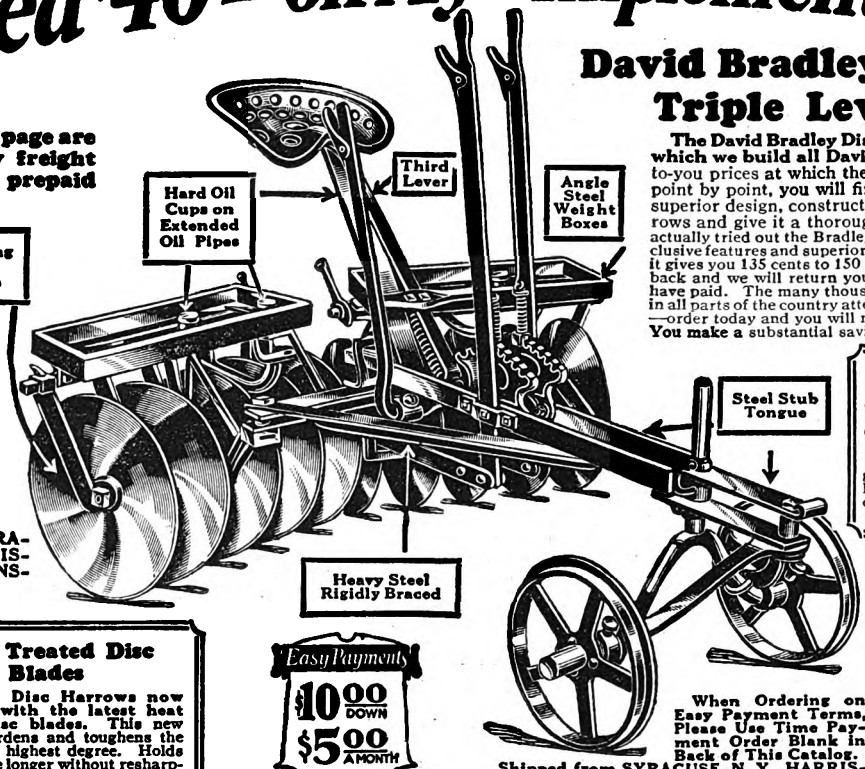

$41.50 And Up CASH PRICE

Shipped from SYRACUSE, N. Y., HARRISBURG, PA., or GREENSBORO, N. C.

The David Bradley Disc Harrow is a fine example of the care with which we build all David Bradley Implements, and the low factory-to-you prices at which they are offered to you. Feature for feature and point by point, you will find that this harrow leads, beyond question, in superior design, construction and performance. Order one of these harrows and give it a thorough trial in your own field. Not until you have actually tried out the Bradley in your own field can you appreciate its many exclusive features and superior advantages described here. If you do not find that it gives you 135 cents to 150 cents worth for your implement dollar, just send it back and we will return your money together with any shipping charges you have paid. The many thousands of these harrows giving absolute satisfaction in all parts of the country attest their superior design and quality. Be convinced—order today and you will marvel at its easy operation and superior features. You make a substantial saving as well.

Tractor Hitch

A tractor hitch is necessary if you use the David Bradley Triple Leaver Disc Harrow with Tractor. You can also add rear gangs or trailer complete with connections, as listed on opposite page, to make a complete horse or tractor tandem harrow.

32R309¼—Weight, 15 pounds.... **$2.35**

Heat Treated Disc Blades

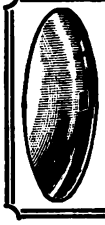

Bradley Disc Harrows now equipped with the latest heat treated disc blades. This new process hardens and toughens the steel to the highest degree. Holds cutting edge longer without resharpening even in stony soils. Edge will not turn or chip. Cuts through trash better and increases the efficiency and value of a disc harrow.

Easy Payments **$10.00 DOWN $5.00 A MONTH**

When Ordering on Easy Payment Terms, Please Use Time Payment Order Blank in Back of This Catalog.

Shipped from SYRACUSE, N. Y., HARRISBURG, PA., or GREENSBORO, N. C. Send orders to Boston, Mass., Philadelphia, Pa., Syracuse, N. Y., or Greensboro, N. C., whichever is nearest.
If interested in larger size disc harrows write for prices.
David Bradley Disc Harrows are shipped complete with eveners, scrapers, weight boxes, third lever and tongue truck at the following prices.

Catalog No.	No. of Discs	Width of Cut	Size Hitch	16-Inch Disc Weight, Pounds	16-Inch Disc Cash Price	16-Inch Disc Payment Price	18-Inch Disc Weight, Pounds	18-Inch Disc Cash Price	18-Inch Disc Payment Price
32R330	8	4 ft.	2-Horse	400	$41.50	$46.05	415	$43.50	$48.30
32R331	10	5 ft.	2-Horse	430	44.75	49.70	450	47.90	53.15
32R332	12	6 ft.	3-Horse	490	49.50	54.95	525	53.40	59.30

AMOUNTS TO BE DEDUCTED WHERE DISC HARROWS ARE WANTED WITHOUT EVENERS, WEIGHT BOXES OR SCRAPERS

Deduct for Harrows Having	8 Discs	10 Discs	12 Discs
Without **eveners**	$1.50	$1.50	$2.75
Without **weight boxes**	1.25	1.25	1.75
Without **scrapers**	2.25	2.50	2.75

Quality Goods At Lowest Prices

BIG 9 FEATURES

1. **Bumper Washers** on inner ends of gangs. Gangs roll together without buckling or riding each other.
2. **Flexible Gangs** operated by independent levers.
3. **Oil Soaked Maple Linings** in all bearing boxes. Large hard oil cups.
4. **Oscillating Spring Steel Scrapers** operated by foot levers and disengaged by hand throw-off levers.
5. **Patented Third Lever** enables the operator instantly to conform the discs mo e closely to the ground. Prevents buckling up in the center and secures even penetration.
6. **Patented Seat Spring** insures easier riding and greater safety.
7. **Adjustable Tongue Truck** is flexible in all directions. Relieves horses of neck weight and makes turning easy.
8. **Heat Treated Disc Blades.**
9. **Practically All Steel Construction.**

Easy Payments **$15.00 DOWN $10.00 A MONTH**

$74.50 CASH At Harrisburg, Penna.

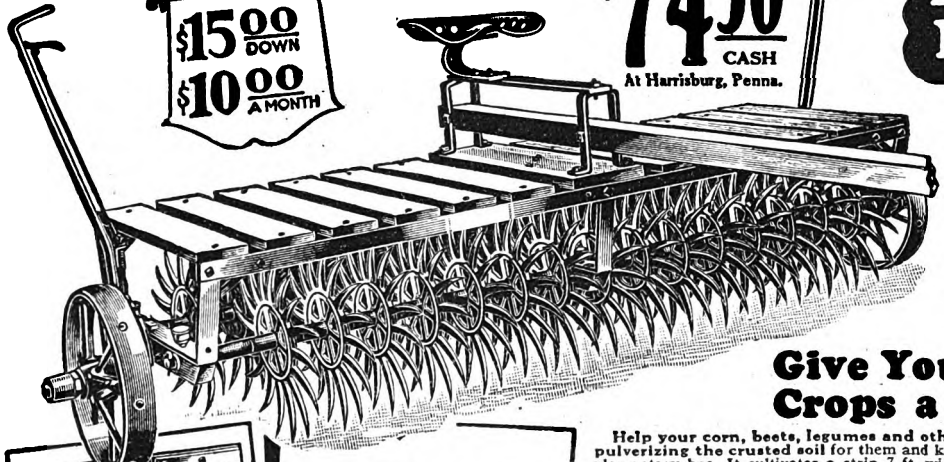

DAVID BRADLEY ROTARY HOE

Here is an ideal tillage tool to eliminate the slow work of the first and second cultivation of your corn. Thousands of farmers testify that they can do as good a job cultivating as with cultivators and even faster than with Tu Ro cultivators. Examine a field of corn which is just coming through and if the field is crusty you will find a large number of missing hills. The plants may sprout but they cannot come through. If you will use a rotary hoe on this field, you will find after two or three days that nearly all the missing hills are through. The rotary hoe breaks the crust and thoroughly cultivates the corn right at the start.

Give Your Deep Drilled Crops a Better Chance

Help your corn, beets, legumes and other deep drilled crops to get a better start by breaking and pulverizing the crusted soil for them and killing the tiny weeds both in one operation, with this new spectacular rotary hoe. It cultivates a strip 7 ft. wide. There are 3 of the hoe wheels, and each have 16 teeth which penetrate the ground, uprooting all the small weeds, without damage to the crop. The malleable iron wheels are 21 inches in diameter, thus for every revolution of the wheels every 5½ feet of ground travel, 496 teeth enter the ground to cultivate and destroy the small weeds. You have to see the machine work to fully appreciate it. It breaks the crust on your wheat, oats and other small grain fields, hoeing the growing crop and destroys the many small weeds that otherwise would grow to rob the crop of nourishment and moisture. It is a marvelous tool for the cultivation of beets when small, soy beans when drilled and mint. Ask anyone who owns one what he thinks of his rotary hoe. Then compare our price with others. The steel axle shaft is 1 inch in diameter and turns at each end, and the center in wood boxings lubricated with hard oil cups. The conveying and depth gauge wheels are made of steel, 18 inches in diameter with a 3-inch tire and are equipped with special replaceable bearings. (See illustration.) The hoe is strongly built of best materials and guaranteed to give you satisfaction. **Shipped from HARRISBURG, PA. Send orders to Boston, Mass., Philadelphia or Harrisburg, Pa., whichever is nearest you.**

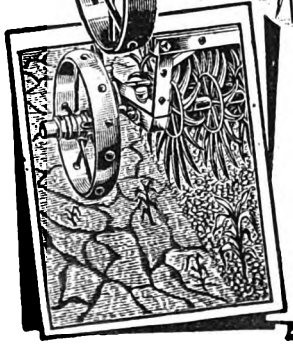

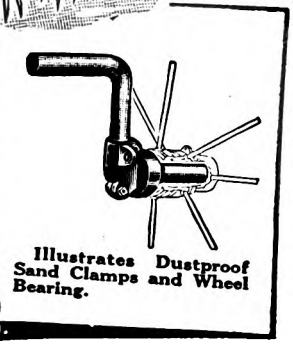

Illustrates Dustproof Sand Clamps and Wheel Bearing.

Easy Payment Terms: $15.00 with order, balance $10.00 per month. When Ordering on Easy Payment Terms, Please Use Time Payment Order Blank in Back of Catalog.

Catalog Number	Description	Weight, Pounds	Cash Price	Payment Price
32R335	Rotary Hoe.....	722	$74.50	$82.70
32R336	Tongue Truck.....	78	8.50	9.50

Digitized by Google

For Simplicity and Efficiency

THE DAVID BRADLEY TRACTOR DISC HARROW Leads THEM ALL

"Saved $60.00 on My Tractor Disc Harrow" Says James Franks

Easy Payments $15.00 Down $10.00 A Month

Read What Users Say:

I saved $60.00 and I have never seen a disc that turns so nicely as this one. I have been a customer of yours for a long time and will continue to be.

JAMES FRANKS
(Address furnished on request.)

Shipped from HARRISBURG, PA., SYRACUSE, N. Y., or GREENSBORO, N.C. Not prepaid.

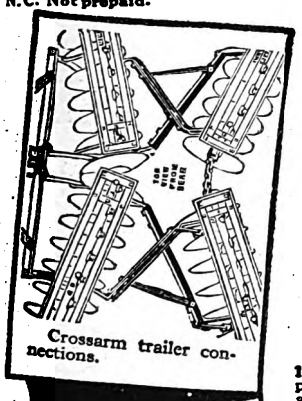

Crossarm trailer connections.

A One-Man Heavy Duty Short Turning Tractor Disc Harrow

$73.95 And Up Cash

Heat Treated Disc Blades

The lately developed heat treated disc blades regularly furnished with the Bradley. As hard and tough as steel can be made. Cutting edge outlasts that of any ordinary disc many times even in stony soils. Cuts trash better. Increases the efficiency and value of any disc harrow.

Can furnish our tractor disc harrows with 18-inch disc blades. If interested write for prices.

Unless otherwise stated all items on this page are shipped by freight or express only not prepaid.

Like Mr. Franks, farmers everywhere state the David Bradley tractor disc harrow is in a class by itself both in design and price. There are many tractor disc harrows offered the farmers today, but regardless of the various designs or price, the Bradley is unexcelled. It is a short turning harrow, a marvel in simplicity yet built strongly to stand the gaff. One trial in your own fields will convince you of its superiority. The Bradley tractor disc harrow is the best designed implement of its kind in the field today regardless of price or make.

The Bradley Has Many Features of Real Merit Not Found in Any Other Harrows:

1—Two long convenient levers control all four gangs, permitting quick adjustments for cutting at various angles.

2—Front bearings are relieved of end thrust wear by large bumper washers and rear gangs by a heavy swivel chain.

3—We use oil soaked maple liners in all bearing boxes. Both front and rear boxes are interchangeable as both front and rear harrows are alike.

4—Front and rear gangs connected by patented crossarm trailer connections from axle to axle, forcing every rear disc blade to split the furrow at all times. The same crossarms force all gangs to cut a uniform depth from end to end.

5—Rope operated oscillating spring steel scrapers furnished extra, have throw-off lever. Ropes to scraper levers not furnished.

Our price saves you one-third or more over that asked elsewhere for other standard disc harrows. This saving is possible by quantity production in our mammoth Bradley Implement Factory, by selling direct without passing the disc through the hands of middlemen who can add nothing except to the price. Put a Bradley in your own field and test it beside any other disc made. Compare every detail of construction and performance. If you are not satisfied that you have the best disc harrow in America and that you have made a big saving, send it back, and we will return your money including the freight charges both ways.

If you have not the ready cash, take advantage of our easy payment terms. Terms: $15.00 down and balance $10.00 per month. Use Time Payment Order Blank in Back of Catalog. Shipped from HARRISBURG, PA., SYRACUSE, N. Y., or GREENSBORO, N. C. Not prepaid. Send orders to Philadelphia, Pa., Boston, Mass., Greensboro, N. C., or Syracuse, N. Y.

Tandem Disc Harrows Complete With 16-Inch Discs as Illustrated

Catalog No.	No. of Discs	Width of Cut	Without Scrapers Weight, Pounds	Without Scrapers Cash Price	Without Scrapers Payment Price	With Scrapers Weight, Pounds	With Scrapers Cash Price	With Scrapers Payment Price
32R299	24	6 feet	633	$73.95	$ 82.10	725	$ 79.50	$ 88.25
32R300	28	7 feet	690	79.65	88.40	792	86.95	96.50
32R301	32	8 feet	780	85.50	94.90	890	93.75	104.05

Extra Disc Harrow Blades

New process heat treated steel. Standard weight and quality. 15/16 square hole to fit 7/8-inch square axles. 16-inch discs weigh 8 lbs.; 18-inch, 12 lbs.; 20-inch, 16 lbs. Shipped from BOSTON or PHILADELPHIA.

ROUND DISCS		Price, Each We Pay the Postage	Lots of 5 or More Shipped Express or Freight Not Prepaid
Cat. No.	Size	Each	Each
72R7070A¼	16 in.	$ .13	$ .00
72R7070B¼	18 in.	.50	.35
72R7070C¼	20 in.	.93	.75
CUT OUT DISCS			
72R7071A¼	16 in.	$ .26	$ .10
72R7071B¼	18 in.	.60	.45
72R7071C¼	20 in.	.98	.80

Single Tractor Disc Harrows. Consisting of Everything Shown Above, Excepting the Rear Gangs and Connections. Shipped from HARRISBURG, PA. Not Prepaid.

Terms $15.00 down, balance $10.00 a month. Use time payment order blank enclosed.

Catalog No.	No. of Discs	Width of Cut	Without Scrapers Wt., Lbs.	Without Scrapers Cash Price	Without Scrapers Payment Price	With Scrapers Wt., Lbs.	With Scrapers Cash Price	With Scrapers Payment Price
32R310	12	6 feet	337	$38.30	$42.50	377	$41.50	$46.05
32R311	14	7 feet	380	41.40	46.00	429	46.50	51.60
32R312	16	8 feet	424	44.50	49.40	476	48.85	54.25

Rear Gangs or Trailer Complete With Connections for Attaching to Forward Gangs of Either Our Horse Drawn or Tractor Harrows. Shipped from HARRISBURG, PA. Not Prepaid.

Catalog No.	Width of Cut	Without Scrapers Wt., Lbs.	Without Scrapers Cash Price	Without Scrapers Payment Price	With Scrapers Wt., Lbs.	With Scrapers Cash Price	With Scrapers Payment Price
32R314	6 feet	298	$35.65	$39.55	388	$38.00	$42.20
32R315	7 feet	348	38.25	42.45	397	40.45	44.90
32R316	8 feet	394	41.00	45.50	446	44.90	49.80

David Bradley Tongue Truck $6.45

The same as furnished with the disc harrow shown on opposite page. Adjustable for all heights of hitches. Wide wheel spread prevents tipping, relieves horses of neck weight and makes turning easy. Heavy cast wheels, 15 inches in diameter, with 2-inch tires, have long oil retaining dustproof hubs and hard grease cups. Shipped from HARRISBURG, PA. Not prepaid.

CASH ONLY

32R347—Tongue Truck. Wt., 65 lbs. $6.45

32R348—Pole Plate for two or four horses. Weight, 4 lbs. 63c

32R349—Offset Pole Attachment, for three or five horses. Weight, 18 pounds $1.95

Send orders to Philadelphia, Pa., Boston, Mass., or Harrisburg, Pa.

$7.35

Transport Truck for Disc Harrows

For use with Bradley harrows or others of similar construction. Raises disc gangs from the ground for transporting. Wheels, 11¾ inches in diameter, with 2-inch tires. Shipped from HARRISBURG, PA. Not prepaid. Send orders to Boston, Philadelphia or Harrisburg. Sold for cash only.

32R340—For use with harrow up to 8 feet wide. Weight, 80 pounds $7.35

Unless otherwise specified we do not prepay shipping charges on items on this page.

Reversible Disc Harrow and Cultivator

Can Furnish With Plain Round Discs or Cut Out

Two tools in one. A harrow and cultivator combined that has always been a great favorite for berry cultivation, rowed crops, tobacco fields, trenching or filling.

Easily Adjusted to Throw Dirt to or From the Row $23.95 And Up

Can be set together for harrowing or separated to straddle the row. Distance between gangs adjustable from 6 to 18 inches. Highly polished steel 16-inch disc blades. Bearings lubricated by hard grease cups. When discs are set close together the 6-disc harrow cuts about 3 feet wide, the 8-disc harrow about 4 feet wide. Shipped complete with neckyoke, pole and two-horse hitch or with Shafts for one horse, at same price. Specify whether wanted with 2-Horse hitch, pole and neckyoke, or with shafts for 1-Horse.

Sold for Cash Only

Shipped from HARRISBURG, PA., or GREENSBORO, N. C. Not Prepaid. Send orders to Harrisburg, Pa., Greensboro, N. C., Boston, Mass., or Philadelphia, Pa.

With Plain Round Discs						With Cut Out Discs		
Catalog No.	No. of Discs	Wt., Lbs.	Without Scrapers	Wt., Lbs.	With Scrapers	Catalog No.	Wt., Lbs.	Without Scrapers
32R345	6	217	$23.95	225	$25.60	32R360	217	$24.55
32R346	8	238	26.50	248	28.65	32R361	238	27.30

We Guarantee to Satisfy You and Save You Money

Digitized by Google

Pulverizes the Soil Kills the Weeds

DAVID BRADLEY *Steel Frame* Spring Tooth HARROWS

BIG SAVINGS AT OUR LOW PRICES

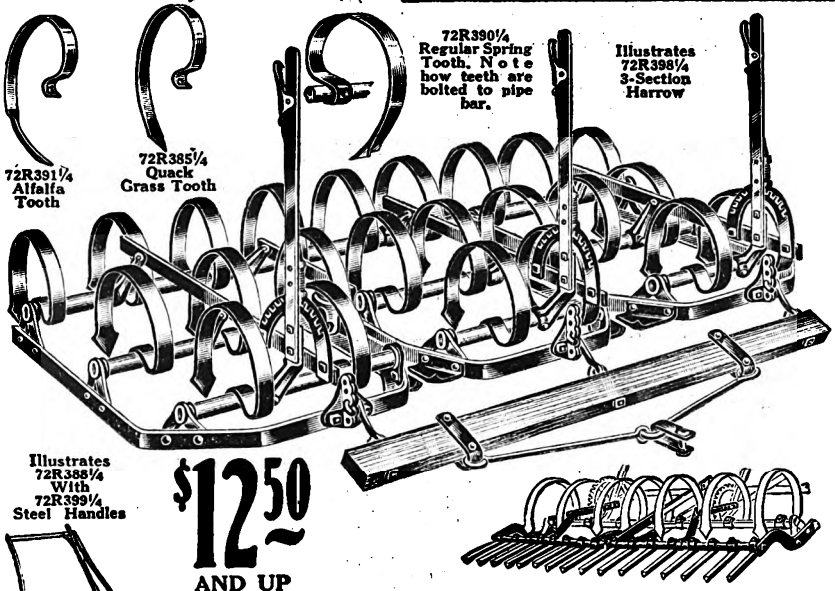

Illustrates 72R388¼ With 72R399¼ Steel Handles

$12.50 AND UP

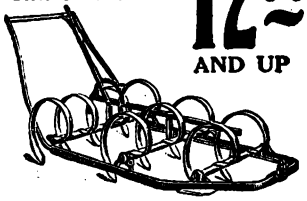

Shows two-section harrow equipped with Special Leveler Attachment furnished at extra price shown. The stiff teeth tend to pull out the partially cut off weeds and vines, crush clods and level the surface behind the harrow. Makes an ideal combination tool. Be sure to specify number of sections in harrow.

You cannot beat this David Bradley Spring Tooth Harrow for deep tillage in stony or stumpy land. It works to a depth of 5 or 6 inches, kills all weeds and grass and makes a deep, mellow seedbed. Bars placed high to give extra clearance for trash. Priced to save you at least one-third over what you would have to pay elsewhere.

Practical Sizes for Every Farm

Thoroughly pulverizes the soil and kills all the weeds. Favorites in truck gardens, orchards, timber countries and stony or stumpy ground. Spring teeth securely bolted to teeth bars, dig deep, thoroughly pulverizing the soil and uprooting all weeds, grasses, etc. Heavy angle steel frames. Teeth of standard design so spaced to prevent clogging. Each section cuts 3 feet wide. All sections are hinged at center. The 1-section harrow is just the size for small gardens and truck gardeners. Cuts 3 feet wide. The 2-section harrow is the size generally used on the average farm. While the 3 and 4-section harrows are designed for tractor use, they can also be used with horses by reversing the levers. Will furnish harrows with special crimped teeth for cultivating alfalfa, or with special pointed teeth for quack grass at 75c per section extra.

Quack grass teeth are made of heavy high carbon steel with points ground and polished. They enter the ground at just the right angle, tearing the quack grass roots loose and dragging them to the surface. Also adapted for destroying Canada Thistle, Morning Glory, Bermuda grass, etc.

The alfalfa tooth has a narrow shank and spearhead point. Works around the alfalfa roots without injury and pulls up all weeds and shallow rooted grass.

Prices include drawbar and hitches as illustrated. Not prepaid. **Shipped from SYRACUSE, N. Y., HARRISBURG, PA., or GREENSBORO, N. C. Send orders to Philadelphia, Harrisburg, Syracuse, Boston or Greensboro, whichever is nearest you.**

72R388¼— 9-Tooth Single Section Harrow. Wt., 135 lbs.....**$12.50**
72R389¼—17-Tooth, 2-Section Harrow. Weight, 270 lbs..... **22.95**
72R398¼—26-Tooth, 3-Section Harrow. Weight, 400 lbs... .. **35.50**
72R400¼—35-Tooth, 4-Section Harrow. Weight, 500 lbs..... **47.50**
72R390¼—Extra Spring Teeth. Weight, 5 lbs..... **.54**
72R391¼—Extra Alfalfa Teeth. Weight, 5 lbs..... **.67**
72R385¼—Extra Quack Grass Teeth. Weight, 5 lbs..... **.63**
72R308¼—Leveler Attachment. Weight, 25 lbs. **$1.95**
Extra, per section.....
72R399¼—Steel Handles. Weight, 15 lbs.....**$1.00**

One-Section Pulverizer Harrow

$12.95 AND UP

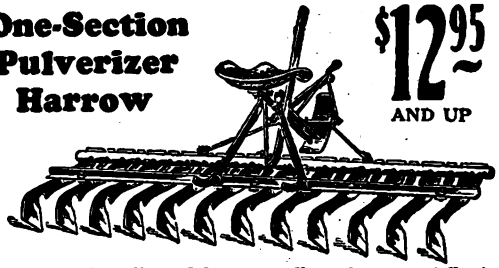

This popular all steel harrow will work successfully in any kind of soil and on flat, rolling or hilly ground. Farmers, truck farmers and cotton growers find them indispensable. The long curving knife blades cut down through plowed-under matter and are very effective for making perfect seed beds. The flat front ends of the blades, together with the floats which are placed between each pair of blades, will completely pulverize all the lumps and clods left after plowing and level the surface of ground, leaving a fine mulch that holds moisture. Depth of penetration of blades may be adjusted by a lever within easy reach of operator. Nothing to wear but the blades and they last many years. Has suitable hitch for clevis. **Shipped from factory in NEW YORK. Not prepaid.**

32R392—One-Section, One-Horse Walking Pulverizer, equipped with 6 blades, 5 floats and handles. Cuts 3 feet wide. Weight, 77 pounds..... **$12.95**

32R393—One-Section, One-Horse Riding or Walking Pulverizer, equipped with 8 blades and 7 floats, handles, seat. Cuts 4 feet 4 inches wide. Weight, 94 pounds..... **$18.90**

32R394—One-Section, Two-Horse Riding Pulverizer, equipped with coulters, 10 floats and seat. Cuts 6 feet 6 inches wide. Weight, 112 pounds... **$20.25**

72R395—Extra Blades. Weight, 3 pounds.....**75c**
72R396—Shoe or Runner. Weight, 2 pounds.....**65c**

David Bradley All Steel Harrow Cart

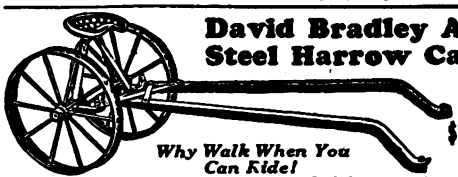

$10.95

Why Walk When You Can Ride!

A better cart at a special low price.

Attaches to any style drag harrow, and will save many days' hard tramp. Strongly built. Simple in construction. The two axles are independent of each other and pivot at end of draw bars, which cause the cart to automatically follow the harrow. Does not drift in side hill work. Wheels 36 inches high with 3-inch concave tire. **Shipped from HARRISBURG, PA. Send orders to Philadelphia, Harrisburg or Boston, whichever is nearest you. Not prepaid.**

32R375—Weight, 115 pounds..... **$10.95**

David Bradley Steel Guarded End Lever Harrows

$7.45 AND UP

All items on this page are shipped by freight or express only. Not Prepaid.

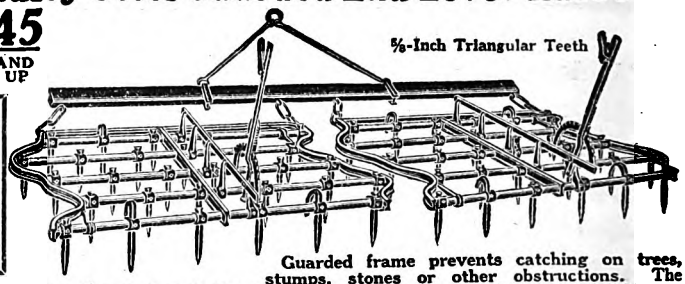

Guarded frame prevents catching on trees, stumps, stones or other obstructions. The U-shape steel tooth bars are fastened to the heavy I-beam frame at each end. A very rigid construction. Triangular 7-inch swedged teeth are headed; can't drop out. Single section harrows shipped with draw irons; other sizes shipped complete with drawbar and irons. **Not prepaid.**

Catalog No.	No. Teeth	No. Sections	Width Cut	Wt., Lbs.	Each
72R362¼	25	1	4 feet	90	$ 7.45
72R363¼	30	1	4¾ feet	97	8.25
72R364¼	50	2	8 feet	185	16.20
72R365¼	60	2	9½ feet	210	17.65
72R366¼	75	3	12 feet	275	24.40
72R367¼	90	3	14¼ feet	310	27.50

Shipped from HARRISBURG, PA., SYRACUSE, N. Y., or GREENSBORO, N. C. Send orders to Philadelphia, Harrisburg, Boston, Syracuse or Greensboro, whichever is nearest you.

72R320—Extra Teeth. Wt., 6 oz. each.....**7c** **72R321—Extra Clips.** Wt., 5 oz. each.....**7c**

Handy Platform Cart

$8.45

For handling milk cans, barrels, sprayers, etc. Steel frame strongly bolted and braced. Wood platform, 32x28 inches, set close to ground. Detachable chain across front of cart holds load on platform. 36-in. steel wheels, with 2-in. wide tires. Removable side and end boards, forming a box 11¾ inches deep furnished at extra price.

72R2236¼—Weight, 100 pounds. **Not prepaid.**..... **$8.45**

72R2237¼—Removable Box. Weight, 27 pounds. **Not prepaid.**.....**$2.20**

Shipped from PHILADELPHIA, PA., or SYRACUSE, N. Y. Send orders to Philadelphia, Boston or Syracuse, whichever is nearest you.

Hand Cart

Removable Top Section
For Farm or City Delivery Use

$9.75

Wheels run smoothly on sidewalks and pavements as well as soft ground. Has large, deep selected wood box. One-inch steel axle. Wheels, 36 in. high with 2-in. wide steel tires. Box, 36 in. long, 21 in. wide, 9 in. deep inside. Ends and sides easily removed, leaving bottom flat. Top extension box shown in illustration extra at price shown. **Shipped from PHILADELPHIA, PA., SYRACUSE, N. Y., or GREENSBORO, N. C. Send orders to Philadelphia, Boston, Greensboro, N. C., or Syracuse, whichever is nearest you.**

72R2227¼—Cart. Weight, 100 pounds. **Not prepaid.**.....**$9.75**

72R2228¼—Top Extension Box. Weight, 15 pounds. Not prepaid.....**$1.50**

Steel Frame Barrel and Spray Cart

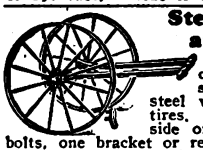

For carrying swill or other wet feed, orchard spray cart, etc. 36-inch steel wheels with 2-inch wide tires. Frame to be bolted to side of barrel. Price includes bolts, one bracket or rest for bottom of barrel. **Shipped from PHILADELPHIA, PA., or SYRACUSE, N. Y. Send orders to Philadelphia, Boston or Syracuse, whichever is nearest you.**

72R2225¼ Weight, 66 pounds. **Not prepaid**.....**$6.65**

Milk Can Barrow

$4.85

Strongly built with low platform that saves high lifts. For handling milk or cream cans, grain, potatoes, feed, etc. Heavy hardwood frame strongly braced. Platform, 24 in. long and 10 in. wide. Heavy 20-in. steel wheel with 2-in. steel tire. **Shipped from factory in OHIO. Not prepaid.**

32R2226—Weight, 50 pounds.....**$4.85**

Digitized by Google

Plant YOUR CROP with DAVID BRADLEY No. 16 the CORN PLANTER

CASH PRICE $43.50 AND UP

THE PLANTER THAT CAN'T GO WRONG

You Get the Maximum Yield From Every Hill

ACCURATE DROP FLAT DROP FORCE DROP

The Bradley planter has all the worthwhile improvements. Every detail designed for efficiency and yet with convincing simplicity to avoid trouble. You will make no mistake by buying the Bradley. It is built to stand up under all conditions and will do good work even in the hands of inexperienced operators. Handles all kinds and sizes of seed—a sure drop with no scattering. The planting season is short and you cannot afford to take chances with a worn out or an uncertain planter. Over 50 years of successful planter building experience has enabled the Bradley factory to produce this trouble proof planter.

Here Are Some of the Features of the Bradley

Plates always in time. They cannot be put in wrong.
Positive Drive, no skipped hills.
Self aligning bearings on feed shaft. No binding.
Self centering plunger arm.
Grease cups on main axle.

Cow pea and bean attachment sets in center of seed box.

Deposits seed with the corn. Fertilizer attachment drops all the fertilizer behind the hill of corn.

Planters are adjustable for rows 3 feet, 3 feet 2 inches, 3 feet 4 inches, 3 feet 6 inches or 3 feet 8 inches apart. But all planters are set 3 feet 6 inches when shipped. Can furnish check rower wire with buttons 3 feet, 3 feet 4 inches, 3 feet 6 inches, 3 feet 8 inches, 3 feet 10 inches or 4 feet apart. The Planter fitted for drilling only is furnished with four plates to drill single kernels of corn 12, 17 or 21 inches apart, and one blank plate. With the check rower planter we furnish seven plates to drill single kernels of corn 12, 17 or 21 inches apart, and to drop two, three or four small, medium or large kernels, and one blank plate which can be drilled as desired.

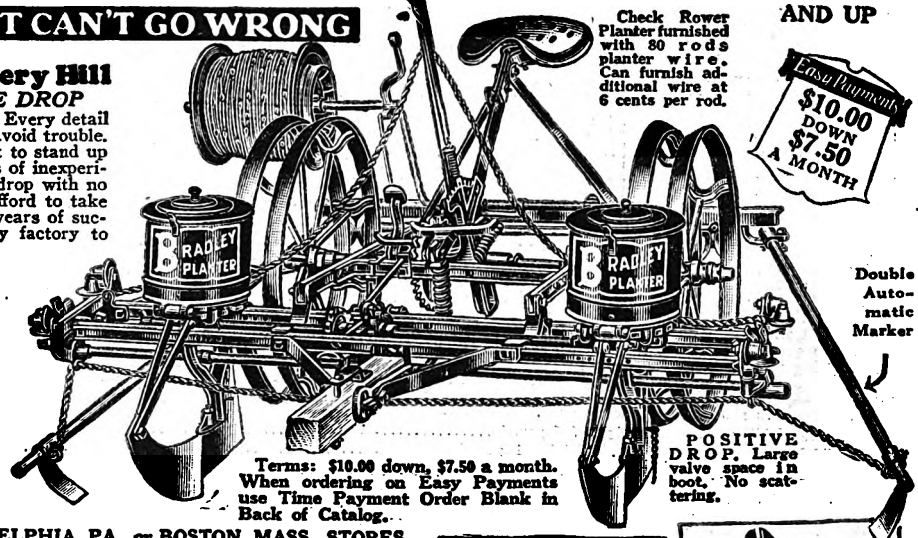

Check Rower Planter furnished with 80 rods planter wire. Can furnish additional wire at 6 cents per rod.

Easy Payments $10.00 DOWN $7.50 A MONTH

Double Automatic Marker

POSITIVE DROP. Large valve space in boot. No scattering.

Terms: $10.00 down, $7.50 a month. When ordering on Easy Payments use Time Payment Order Blank in Back of Catalog.

Shipped from BRADLEY, ILL. Send orders to PHILADELPHIA, PA., or BOSTON, MASS., STORES.

Important—Don't fail to state whether you want concave or open wheels, and height; also distance between buttons on check rower wire. Concave tires shipped unless otherwise ordered. **Not prepaid.**

Description	30-in. Concave Wheels		36-in. Concave Wheels		30-in. Open Wheels		36-in. Open Wheels	
	Cash Price	Paym't Price	Cash Price	Paym't Price	Cash Price	Paym't Price	Cash Price	Paym't Price
32R460—Corn Planter, fitted for drilling only. Wt., 334 lbs.	$43.50	$48.30	$47.00	$52.20	$45.00	$49.95	$47.50	$52.70
32R461—Check Rower Planter, with 80 rods of Wire. Wt., 465 lbs.	53.50	59.40	57.00	63.30	55.00	61.05	57.50	63.85
32R462—Fertilizer Attachment, extra. Wt., 120 lbs.	16.00	17.75						

32R463—Cow Pea and Soy Bean Attachment, extra for No. 16 planter, $4.75. Can be used with Bradley Planters only. When ordered without planter give diameter of wheels and number of planter.

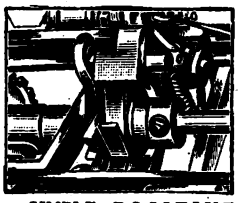

SIMPLE POSITIVE CLUTCH. Nothing to get out of order.

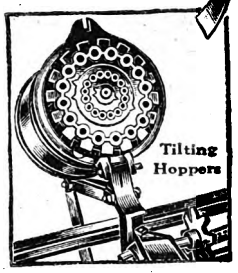

Tilting Hoppers

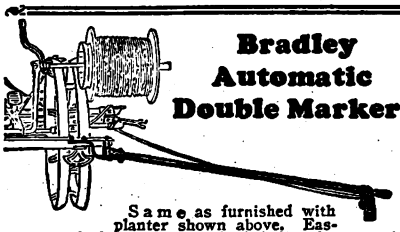

Bradley Automatic Double Marker

Same as furnished with planter shown above. Easily attached to any standard built planter. As planter is drawn across field, draft of one marker on the ground keeps other marker close to frame. At end of row turning of team slackens rope, allowing opposite marker to pull in position for next row. **Shipped from Bradley, Ill. Not prepaid.**

32R464—Weight, 29 pounds..... **$3.85**

Planter Wire

For use on all standard planters. Sold in bundles of 10, 20, 40, and 80 rods and with buttons 3 ft., 3 ft. 4 in., 3 ft. 6 in.; 3 ft. 8 in.; 3 ft. 10 in.; or 4 ft. apart. State distance desired between buttons. **We pay the postage.**

72R469¼—Per rod..... **6½c**

Repair Shoes for Corn Planters

Fits all standard makes of corn planters. The original shoe does not have to be removed from the planter, nor any holes drilled. Made of best steel, fit tight and give you as good service as a complete new pair of shoes.

Per pair..... **$1.65**

72R7050¼—We pay the postage.

Corn Planter Gauge Shoe

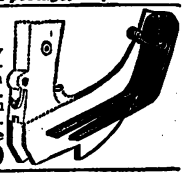

Adjustable to fit any standard type runner planter. Insures even depth planting in any ground. Shipped from factory with planters or from our store.

72R470¼—We pay the postage.

Per pair..... **$1.80**

Furrow Openers

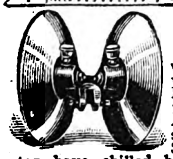

Offer protection against dry weather as they place seed well down in the moist soil. Insure minimum depth of planting in uneven ground. Attach to runners of any standard runner type planter. Steel discs 11 inches in diameter have chilled bearings. Boxing fitted with compression grease cups. Four discs to the set.

72R7052¼—We pay the postage..... **$5.60**

Unless Otherwise Stated We Do Not Prepay Shipping Charges on Merchandise on This Page.

Double Fan Endgate Seeder

With or Without Grass Seed Attachment

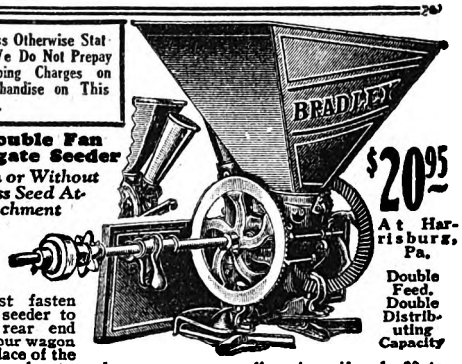

$20.95 At Harrisburg, Pa.

Double Feed. Double Distributing Capacity

Just fasten this seeder to the rear end of your wagon in place of the rear end gate and you can sow small grain uniformly 30 to 65 feet, depending on weight and kind of Seed. This type of seeder has proven very popular in all parts of the country. Simple in construction. Has positive drive fluted force feed. Cannot bridge or clog. No valves. Sows oats in any quantity up to 6 bushels per acre. Large square hopper. Gauge plates can be adjusted and regulated to sow exact number of bushels per acre desired, regardless of whether team works slow or fast. Seeder is equipped with a safety clutch and in starting and stopping there is no sudden jar or strain. Positive lock holds seeder in or out of gear. Price includes large sprocket wheel, and clips for fastening to wheel; also chain for driving. Grass seed attachment has positive force feed. Grass seed and grain may be seeded at the same time or separately. **Shipped from HARRISBURG, PA. Not prepaid. Send orders to Boston, Mass., Philadelphia or Harrisburg, Pa.**

32R1151—Without Grass Seed Attachment. Weight, 135 pounds..... **$20.95**
32R1152—With Grass Seed Attachment. Weight, 150 pounds..... **23.00**
32R1156—Extra Sprocket for Wagon Wheel. Weight, 15 pounds..... **2.75**

Agitator Endgate Broadcast Seeder

$12.95

Attaches to rear end of wagon, taking the place of the endgate. Sows broadcast all kinds of small seeds and dry fertilizer. Distributes evenly 12 to 40 feet in width, depending on kind and weight of seed. Will sow 100 acres of wheat per day, with team traveling at the rate of 2½ miles per hour. Spring clutch prevents sudden jar or strain in starting or stopping. Price includes large sprocket wheel and clips for fastening to wagon wheel and drive chain. **Shipped from factory in SOUTHEASTERN WISCONSIN. Not Prepaid.**

32R1150—Weight, 95 pounds..... **$12.95**
32R1155—Extra sprocket for wagon wheel. Weight, 15 pounds..... **$2.75**

David Bradley Presser Wheel One Horse Corn Drills

$17.90 With Fertilizer Attachment

A high grade drill in every respect. Will not plant cotton. A universal favorite with corn growers who desire to plant in small quantities.

Has rotary force feed dropping device which is controlled by sprockets made to drop one kernel of corn every 10, 15, 20 or 26 inches. We furnish four sprockets and two plates suitable for dropping large or small corn and a blank plate which can be drilled to plant peas, beans, cane or other seed. By means of slip clutch the drill can be backed without throwing out of gear. The wide presser wheel is provided with a steel scraper. It properly covers every hill. With the exception of the fertilizer attachment which is furnished with the No. 72R453¾ only the drills are exactly the same. The fertilizer attachment sows any quantity of fertilizer desired.

72R482½—Corn Drill. Wt., 90 lbs..... **$13.95**
72R483¼—Corn Drill, complete with fertilizer attachment. Weight, 128 lbs.. **17.90**
72R484¼—Marker and Pole. Weight, 7 pounds..... **.55**

Shipped from PHILADELPHIA, PA., HARRISBURG, PA., or SYRACUSE, N. Y. Not prepaid.
Send orders to Boston, Philadelphia, Syracuse or Harrisburg.

Blank Grain Drill Points

To Fit 8 Hoe and larger of any make drill. Polished and blued. Not drilled. **We pay the postage.**

72R488..... **15c**

Wheelbarrow Grass Seeder

For sowing small seeds broadcast. The iron wheel governs the feed, the index plate and the speed of travel regulate quantity sown. Adjustable force feed. Can be instantly thrown out of gear.

Single hopper seeder sows smooth seeds only as clover, timothy, alfalfa, millet, etc.

Double hopper seeder sows any smooth seed; also light and chaffy seeds as grasses, etc.

Weights, 45, 50 and 55 pounds, respectively. **Shipped from factory in NORTHERN OHIO. Not prepaid.**

	12-Foot	14-Foot	16-Foot
32R1160—Single Hopper	$8.35	$8.90	$ 9.50
32R1161—Double Hopper	9.65	9.95	10.50

Digitized by Google

BRADLEY *Riding and Walking* Weeders

$38.50

Unless otherwise stated all Items on this page shipped by freight or express not prepaid.

Shipped from Harrisburg, Pa.

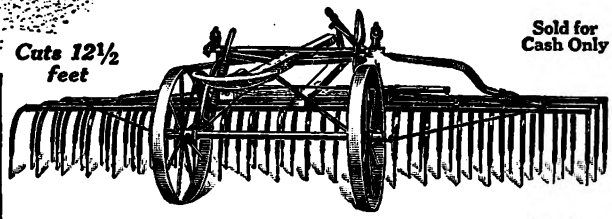

David Bradley Steel Frame Riding Weeder and Surface Cultivator

A surface cultivator, weeder and harrow. Prevents crust forming, uproots and kills weeds and grass and produces a surface mulch that holds the moisture in the ground. Does not injure crops. Strongly built and well braced. Made entirely of steel except pole, evener and seat support. Steel wheels, 29½ inches high with 3-inch flat tires. Has sixty-three teeth about 21 inches long bolted securely to frame bars by individual fasteners. Can be removed as desired to straddle rows. Depth of teeth regulated by lever and may be forced into ground or left to float in light soil with only the pressure from the springs holding them. A strong spring working with the lever makes it easy to raise weeder out of the ground.

Teeth are arranged in three rows, and are zigzag so as to cultivate the surface thoroughly for the full width of the machine, which is 12½ ft. **Shipped from HARRISBURG, PA. Send orders to Philadelphia, Boston or Harrisburg, whichever is nearest you. Not prepaid.**

32R597—Riding Weeder. Weight, 345 pounds..... **$38.50**

32R598—Extra Weeder Teeth. Weight, 1 pound..... **28c**

$9.95

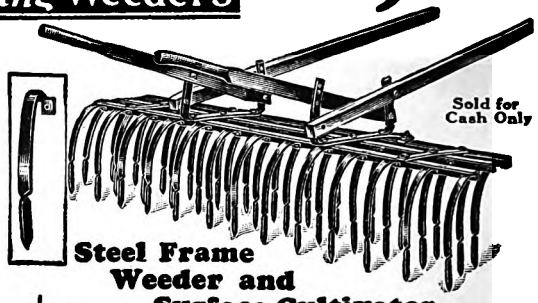

Steel Frame Weeder and Surface Cultivator

A wonderful improvement over the old style square or round tooth weeders, and a tool that is growing in popularity every year. The flat spring teeth possess great **elasticity,** create finer mulch and do not injure crops. The frame is made of heavy angle steel and is strongly braced. **Weeder** has thirty-nine teeth, held firmly by individual **fastenings.** Teeth can be removed as desired to straddle rows. **Adapted** for use in any soil. **Shipped from GREENSBORO, N. C., PHILADELPHIA, PA., HARRISBURG, PA., or SYRACUSE, N. Y. Send orders to any of these stores or Boston, whichever is nearest to you. Not prepaid.**

Catalog No.	Description	Wt., Lbs.	Each
72R595¼	Steel Frame Weeder	90	$9.95
72R598¼	Extra Weeder Teeth	1	.28

$39.50 AND UP

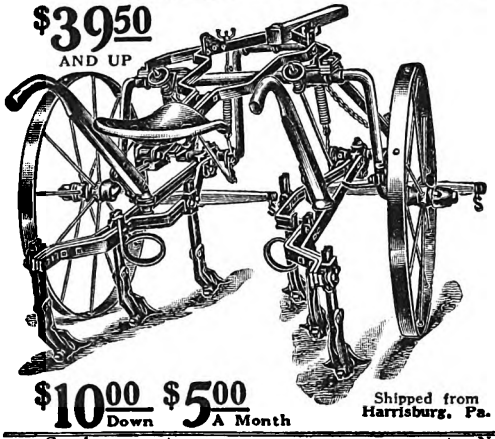

$10.00 Down $5.00 A Month

Shipped from Harrisburg, Pa.

David Bradley Leverless Cultivators

Simple, easy to operate, no levers. Improved design, and now made practically of all-steel construction giving greater strength, less repair expense and no needless weight for your team to pull. Farmers of the corn belt are enthusiastic over the simplicity, efficiency and ease of operation of this combination walking and riding cultivator. Axle of the commonly known "rigid type." The lifting springs are adjustable with a hand wheel, as are the gang couplings. Gangs are operated independently by handles and stirrups. The frame can be set to balance with any weight of the operator. Steel wheels, 42 inches high, are adjustable from 48 to 58 inches. **Shipped complete with whiffletrees, pole, neckyoke, handles, shovels and fenders from HARRISBURG, PA. Send orders to Harrisburg, Philadelphia or Boston, whichever is nearest you. Not prepaid.**

Easy Payment Terms: $10.00 down, balance $5.00 per month. Use Time Payment Order Blank in Back of Catalog.

Catalog No.	No. and Style Gangs	Number of Shovels	Weight Pounds	Cash Price	Easy Payment Price
32R726	124 Pin Break.....	6	369	$39.50	$43.85
32R728	129 Rear Spring Trip.....	6	382	42.70	47.40

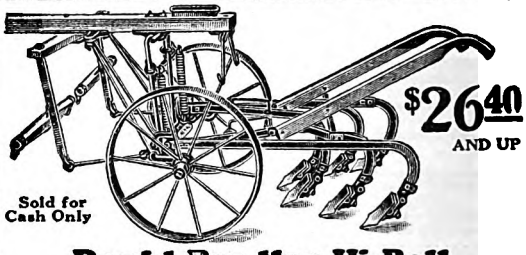

$26.40 AND UP

David Bradley Hi-Ball Walking Cultivators

One of the strongest and best Walking Cultivators made. On account of large coil and lifting spring it works as well with heavy as with light gangs and stands up under the most difficult work. It is strictly a balance frame cultivator. This is accomplished by giving the axle a rearward bend to set the wheels well to the rear, thus bringing them underneath the central balancing spring. The steel arches in two sections, the top ends fitting a sleeve casting underneath the pole, permitting adjustment of distance between wheels from 31 to 46 inches. The arch sections are amply strong and will not become loose or get out of position, and there is no danger of lifting spring raising gang from the ground, the method of attaching avoiding this difficulty. Steel wheels 30 inches high with 2-inch flat tires. Complete with shovels, fenders, pole, handles, hang-up hooks, whiffletrees and neckyoke. **Shipped from HARRISBURG, PA. or GREENSBORO, N. C. Send orders to Harrisburg, Greensboro, Philadelphia or Boston, whichever is nearest you. Not prepaid.**

Catalog No.	No. and Style of Gangs	No. of Shovels	Wt., Lbs.	Cash Only
32R625	With 8½ Pin Break Gangs.	4	245	$26.40
32R623	With 83 Pin Break Gangs.	6	260	28.25
32R627	With 124 Pin Break Gangs.	6	272	28.90
32R628	With 99 Top Spring Trip Gangs.....	4	284	31.60
32R629	With 97 Top Spring Trip Gangs.....	6	308	34.00
32R631	With 129 Rear Spring Trip Gangs.....	6	305	32.80

David Bradley Hammock Seat Balance Frame Cultivator

$40.75 And Up At Harrisburg, Pa.

Tongue always level regardless of weight of operator. The comfortable and convenient features make it a favorite with men, women and boys. Gangs are long, making easy shifting. They are pivoted on a common drawbar at front, where distance between gangs is adjusted. Heavy lifting springs in connection with lifting arms allow full play for natural "suck" of plows when at work and provide a quick easy lift. The hammock seat is adjustable forward or backward, or upward and downward; the foot stirrups reverse to top of gang for shorter reach. Balancing lever maintains a level tongue regardless of weight of driver and main arch telescopes, allowing adjustment of distance between wheels from 48 to 58 inches. Wheels are 42 inches high, have staggered spokes set into long dustproof hubs and have 2-inch tires. **Shipped complete with pole, neckyoke, whiffletrees, shovels, and fenders from HARRISBURG, PA. Send orders direct to Harrisburg, Philadelphia or Boston, whichever is nearest you. Not prepaid.**

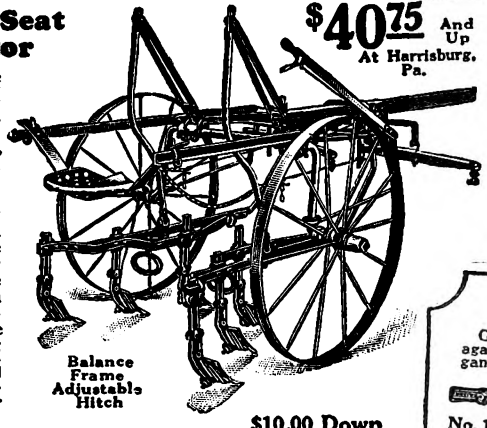

Terms: $10.00 with order, balance $5.00 a month. Use Easy Payment Order Blank in Back of Catalog.

$10.00 Down $5.00 a Month

Catalog No.	Style of Gang	No. of Shovels	Size of Shovels, Inches	Wt., Lbs.	Cash Price	Easy Payment Price
32R641	124 Pin Break.....	6	3½x9	415	$40.75	$45.25
32R643	97 Top Spring Trip	6	3½x9	450	45.85	50.90
32R645	129 Rear Spring Trip ...	6	3½x9	448	44.40	49.30

Buy Extra Gangs

A Gang for Any Soil, Any Crop, Any Season

Gangs shown below fit any Little Jap Cultivator. Protect yourself against possible change of crops or extreme seasons. Prices of extra gangs are shown on opposite page.

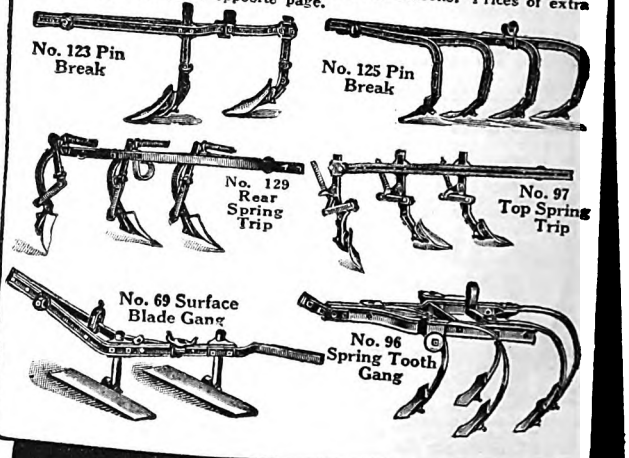

Two-Cylinder Rotary Seed Corn Grader

Grade your corn for maximum yield. This grader is a wonder for capacity and precision of grading. Overloading is positively prevented by the screw feed. Its big capacity is accounted for by the deep corrugation of both cylinders, which forces the kernel to stand on edge or on end for different grades ready to pass out the desired opening. **The grader is 30 inches high, 32 inches long and 15 inches wide.** Easy to operate and has a capacity of 10 to 12 bushels per hour. Price does not include measures illustrated. **Shipped from factory in WESTERN OHIO.**

Shipped by freight or express only, not prepaid.

32R7075—Weight, 45 pounds..... **$9.25**

Tie Stake

Every person who owns stock has need for one or more of these tie-out stakes. Heavy steel rod, 21¼ inches long and ⅝ inches thick, has swivel top, which prevents rope or chain from wrapping around stake. Nothing better for staking out stock to graze.

We pay the postage.

72R2218.....39c

Digitized by Google

New Improved LITTLE JAP CULTIVATOR

EASY RIDING EASY to OPERATE

America's Outstanding Cultivator Value

Combination Cultivator— Pivot Axle or Rigid Axle

The Little Jap has always been one of the most popular cultivators. This because of its convenient handling, easy riding and its interchangeability of any one type of gang, shovel, spring tooth or disc for meeting various soil conditions. This feature has made it a leader in every farm community in the United States. You can buy one of these cultivators and one or more extra sets of gangs shown below and you have a shovel spring tooth, or disc cultivator in one. Now, the Little Jap has been still further improved. We have made it a combination pivot axle and rigid frame cultivator. When used as a pivot axle cultivator you have the features that have made the Little Jap famous; pivot wheels, seat bar dodge and parallel gangs. A slight foot pressure on either gang causes seat bar to sway and gangs to dodge the out of line hills with gangs always parallel. No digging up of valuable hills.

When it is desired to use as a rigid frame cultivator, it is only necessary to remove one bolt in each gang coupling and fasten hook in the seat bar, making it one of the best and efficient flexible gang cultivators. The long handles help make it easy for dodging the out of line hills.

This added feature makes the Little Jap also a walking as well as a riding cultivator. Many operators who find it restful to walk awhile, will appreciate the long handles for guiding gangs as well as the seat that folds out of the way. A cultivator has yet to be built that will do a better, cleaner, closer or more accurate job of cultivating. No cultivator will dodge quicker, get more weeds or avoid out of line hills more completely than the Improved Little Jap. Try one in your own field. You will marvel at its ease of operation and clean cultivating.

Balance Frame. Strong all steel frame, well reinforced, maintains a level tongue regardless of weight of operator. Seat adjustable in any direction.

Levers. The Little Jap has a three-lever control. One lever for each gang to regulate depth of cultivation and a master lever which raises both gangs and keeps cultivator balanced. Weight of operator and pull of horses assist in lifting the gangs. **Axle easily adjusted** for wheel tread suitable for use in cultivating rows, 38, 40, 42 and 44 inches apart.

Short Hitch direct to frame and gangs is adjustable. Makes light draft, keeps shovels in ground and permits cultivating close to fences. **Steel wheels,** 42 inches high with 2½ inch concave tires and heavy staggered spokes. (Can furnish flat tires if desired.) Hubs have long distance bearings with dustproof caps and large space for hard grease. **Shovels.** Hard tempered soft center steel, guaranteed to scour. They cut full width on hillsides or level ground.

Easy Payments $10.00 DOWN $5.00 A MONTH

Practically all steel construction. Greater strength. No needless weight and less repair expense.

$41.95 Cash Price And Up

Shipped not prepaid from GREENSBORO, N. C. or HARRISBURG, PA. Send orders to Greensboro, Harrisburg, Philadelphia or Boston.

Shipped complete with pole, neckyoke, whiffletrees, shovels and fenders. Shipped freight or express only, not prepaid.

Catalog No.	Description	No. of Shovels	Size of Shovels, Inches	Wt., Lbs.	Cultivator Complete: Cash Price	Cultivator Complete: Payment Price	Extra Gangs: Cash Price	Extra Gangs: Payment Price
32R665	With No. 123 Pin Break Gangs....	4	5 x10½	450	$41.95	$46.50	$11.20	$12.45
32R666	With No. 124 Pin Break Gangs....	6	3½x 9	460	44.75	49.70	12.75	14.15
32R667	With No. 125 Pin Break Gangs....	8	3 x 7½	465	45.25	50.25	14.20	15.75
32R671	With No. 97 Top Sp. Trip Gangs..	6	3½x 9	495	48.35	53.70	17.00	18.85
32R673	With No. 129 Rear Sp. Trip Gangs	6	3½x 9	490	48.00	53.25	16.80	18.65
32R685	With No. 96 Spring Tooth Gang..	10	2½x 7½	490	47.00	52.20	16.50	18.30

Terms: $10.00 down, balance $5.00 a month. When Ordering on Easy Payment Plan Use Time Payment Order Blank in Back of Catalog.

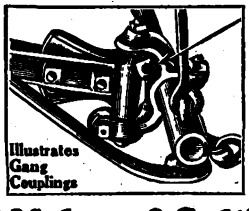

Illustrates Gang Couplings

Take the place of shovels on any of our shovel gangs having slotted shanks. For cane, potatoes or other crops where high hilling is desired.

32R675 6-in. Moldboard or Hilling Shovels. Weight, 10 pounds. Per pair.....$1.90

Little Jap Disc Cultivators

$52.95 Cash Price

$10.00 Down

$5.00 A Month

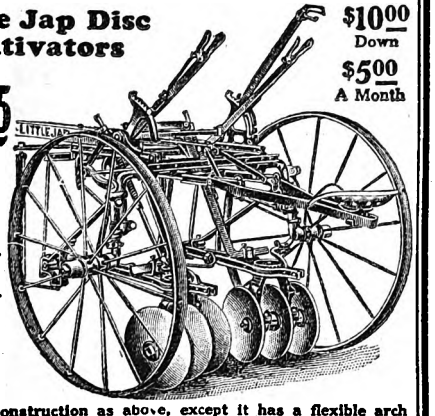

Shipped From HARRISBURG, PA., or GREENSBORO, N. C. Not Prepaid

Same construction as above, except it has a flexible arch and prosser rods which hold discs together and still permit either gang to roll over rocks or other obstructions without disturbing the other gang. Discs easily adjusted to set at any desired angle or can be reversed entirely. Bearings have hard maple dustproof bushings and hard oil cups. Cultivator is easily converted into a disc harrow by placing the barring-off attachment, furnished at extra price, between the gangs.

32R690A—Disc Cultivator complete with six 14-inch disc gangs. Weight, 566 pounds. Cash price.....**$52.95**
Easy payment price.....**$58.75**

32R690B—Extra Pair of Six 14-Inch Disc Gangs. Weight, 190 lbs. Cash price.....**$21.50**
Easy payment price.....**$23.85**

32R690C—Set of Scrapers Extra. Weight, 8 pounds.....**$1.55**

32R696—Set Barring-Off Attachment. Weight, 55 pounds.....**5.60**

Easy Payment Terms: $10.00 down, balance $5.00 a month. Use Easy Payment Order Blank Enclosed in Back of Catalog.

Shovels to Fit All Makes of Cultivators

Cultivator Shovel Blades

3½"

Size, 3½x9 inches. Sold only in sets of six blades, with backs fitted ready to attach to cultivator. We pay the postage.

Sold Mild Tempered Steel.
72R7025¼—With back No. 1. 6 for....$2.60
72R7027¼—With back No. 3. 6 for.... 2.61
72R7013¼—With back No. 4. 6 for.... 2.62
72R7029¼—With back No. 12. 6 for.... 2.63

Fitted Cultivator Shovels

We Do Not Sell Less Than a Full Set

These shovels are made at the Bradley factory where only high grade materials are used and skilled workmen employed. Complete with backs, bolts and washers ready to attach. Shipped from our store. We pay the postage on shovels and sweeps.

Cultivator Shovel Blades

5"

Size, 5x10½ in. Weight, per set, 16 lbs. Sold in sets of four (one right, one left and two straight). We pay the postage.

Solid Mild Tempered Steel
72R7035¼—With back No. 1. Set of 4.$2.30
72R7037¼—With back No. 3. Set of 4. 2.31
72R7038¼—With back No. 4. Set of 4. 2.32

Bull Tongue Blades

2½"

Sold only in sets consisting of two blades (both straight) with backs fitted ready to attach to cultivator. We pay the postage.

Solid Mild Tempered Steel
Size, 2½x11 Inches.
72R7005¼—With back No. 1. Set of 2. Per set.....91c
72R7007¼—With back No. 3. Set of 2. Per set.....92c
72R7008¼—With back No. 4. Set of 2. Per set.....93c

Solid Mild Tempered Steel
Size, 2x9 in Lies. We pay the postage.
72R7000¼—With back No. 1. Set of 2....84c
72R7002¼—With back No. 3. Set of 2....85c
72R7003¼—With back No. 4. Set of 2....86c

Arrow Head Cultivator Shovels

Pulverize the soil better, cover more space and with lighter draft. We pay the postage.

Solid Mild Tempered Steel

	Back No.	5½-In.	6½-In.
72R7048¼	4	44c	54c
72R7049¼	3	45c	55c

Hardened Soft Centered Steel

	Back No.	5½-In.	6½-In.
72R7046¼	4	65c	78c
72R7047¼	3	66c	79c

Cultivator Shovel Blades, or "Eagle Claws"

3"

Size, 3x7½ inches. Sold only in sets consisting of eight blades (all straight) with backs fitted ready to attach to cultivator. We pay the postage.

Hardened Soft Center Steel
Set of Eight.
72R7018¼—With back No. 12. Set of 8.....$3.88
72R7019¼—With back No. 3. Set of 8... 4.18

Cultivator Sweeps

Solid steel with No. 4 adjustable back for round shanks; also with No. 3 back to fit slotted standard with convex front. We pay the postage.

Full Sweeps

	Back No.	6-In.	8-In.	10-In.	12-In.
72R7044¼	4	43c	51c	56c	60c
72R7045¼	3	44c	52c	57c	61c

Half Sweeps in Pairs 1 Left and 1 Right

	Back No.	6-In.	8-In.	10-In.	12-In.
72R7054¼	4	....	95c	$1.07	....
72R7055¼	3	....	96c	1.08	....

Disc Barring-Off and Hilling Attachment

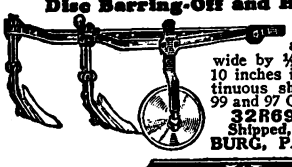

For shovel gangs having adjustable shanks. 1½ inches wide by ½ inch thick or thicker. Discs, 10 inches in diameter. Does not fit continuous shanks, such as our Nos. 125, 99 and 97 Gangs. Wt., 18 lbs. **$2.55**

32R695—Per pair..... **$2.55**

Shipped, not prepaid, from HARRISBURG, PA., or GREENSBORO, N. C.

Style Backs Used on Cultivator Shovels Listed Above

Back No. 1 Fits slotted standard with concave front.

Back No. 3 Fits slotted standard with convex front.

Back No. 12. For round ⅞-inch standards.

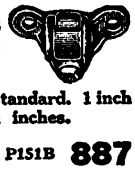

Back No. 4 Hinged adjustable for round standard. 1 inch to 1 3/16 inches.

We Guarantee Safe Delivery of All Our Shipments

Digitized by Google

Handy Tools *for* Farm *and* Garden

All items on this page are shipped, not prepaid

$14.50 COMPLETE

Manweight Garden Seeder and Cultivator

Six Complete Practical Tools in One

Has all necessary equipment to serve the gardener from seeding to final cultivation of crops. May be used either as a hill or drill seeder, plow, single or double wheel cultivator or hoe, giving you a combination of six complete and practical tools in one.

The seeder has agitator force feed. Will not clog or crack the seed, and sows all seed in full view of operator. It will drill seed continuously or drop it in hills from 3 to 28 inches apart, accurately planting any kind of seed from the very smallest up to lima beans.

The cultivator has the manweight principle, which is a great advantage over other garden tools. It is propelled by a push bar having a cushioned yoke to rest against operator's body. Out of line hills can be saved and stones or other obstructions easily passed.

Cultivator can be used as either a single or double wheel tool. Wheels are 18 inches high. Equipment of cultivator includes two pairs of cultivator teeth, one pair small plows, one pair blades, one pair rakes, one pair leaf guards and wrench. **Shipped from PHILADELPHIA or HARRISBURG, PA., SYRACUSE, N. Y., BOSTON, MASS., or GREENSBORO, N. C. Send orders to store nearest you.**

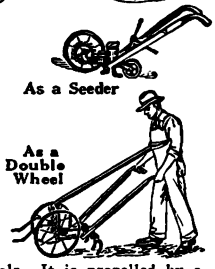

Catalog No.	Description	Weight	Each
72R1145¼	Combined Seeder and Cultivator	70 lbs.	$14.50
72R1147¼	Seeder only	40 lbs.	9.25
72R1146¼	Cultivator only	40 lbs.	7.45

One-Horse Steel Cultivator with Lever Expander

$8.45 COMPLETE

Complete with Lever Wheel, Rear Wheel, Depth Regulator, Outside Handle Braces and five 3-inch Cultivator Shovels.

The wide range of adjustments and various attachments make this cultivator a valuable implement for farms and truck gardeners. Lever wheel and rear wheel depth regulator enable operator to control the working depth of teeth. This enables the cultivator to run steadily and relieves operator from strain of holding cultivator, or running too deep and makes easy dodging the out of line hills. Teeth easily raised entirely out of ground to move cultivator from one field to another. Lever expander widens or narrows width of cultivator to suit different widths of rows.

72R6231¼A—Cultivator Complete With Horse Hoes. Weight, 85 pounds..... **$8.45**

72R6231¼B—Cultivator Without Horse Hoes. Weight, 77 pounds..... **6.98**

5 and 7-Tooth Steel Cultivators

With Lever Expander $5.25

Less Wheel

Adjustable from 10 to 26 in. wide from center to center of teeth, outside handle braces. Has 3-inch teeth. Weight, 50 lbs.

72R6306¼ 5-Tooth, Without Front Wheel. **$5.25**

72R6295¼ 7-Tooth, Without Front Wheel. Weight, 60 pounds **$6.20**

72R6308—Front Gauge Wheel. Weight, 12 pounds **65c**

Horse Hoe Attachments

High quality solid steel. To fit our one-horse steel cultivators shown above and others of similar construction. Adjustable. Wt., 8 lbs.

72R6189 $1.50

14-Tooth Steel Harrow

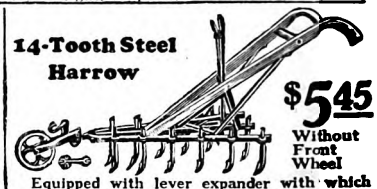

$5.45 Without Front Wheel

Equipped with lever expander with which you can adjust harrow from 11 to 33 inches in width; also has outside handle brace and front wheel. Diamond shape teeth, ⅝x⅝ inch. Weight, 52 pounds.

72R6307¼—Without Front Wheel **$5.45**

72R6235¼—With Front Wheel. Weight, 64 pounds **$6.10**

72R6172—Extra Teeth. Weight, 1 pound **15c**

Steel Beam Plows

Single and Double Share. Extra heavy beams, 1¾x¾ in. Handles well braced.

72R6203¼ Single Shovel, 12x 12 inches. Weight, 34 pounds.... **$3.28**

72R6204¼—Double Shovel, 6x11 inches. Weight, 32 pounds..... **$3.80**

Two-Row Drill Seeder

$19.95

This seeder needs no introduction to truck gardeners. Has no equal for dependability in sowing lettuce, onions, spinach, beets and similar row crops. Each drill furnished with two seed plates which are quickly adjusted to sow accurately all kinds of seeds. Has a positive chain drive brush force feed. Seeder units are adjustable on the frame so that rows from 9 inches to 30 inches apart may be sown. Wheels, 13-inch diameter, with extra wide 2½-inch tires. Swivel type adjustable marker. Frame entirely of steel. A sturdy, dependable, light draft machine that we recommend for growers who want to save time and labor and want the best.

72R1140¼—Weight, 110 pounds..... $19.95

Make Gardening Easy

"Universal" Garden Raiser

$8.25 AND UP

A handy tool that will make cultivation of your garden easier. No other tool can do the work so thoroughly in one operation. You push it along just like a lawn mower. The revolving eight blades acting upon an underground steel knife that slides along just beneath the surface of the soil cuts every weed and throws them on top of the ground. This action thoroughly pulverizes and mulches the soil. By reversing the position the three shovels can be used. Wheels, 7 inches in diameter. Made in two sizes. The small size will go between very narrow rows. If you have a large garden the 10½-inch is preferred. Weight, 20 pounds.

72R6187¼—With 8½-Inch Wide Cutter Blades **$8.25**

72R6188¼—With 10½ Inch Wide Cutter Blades **$8.65**

Wood Beam Wing Shovel Plow

$4.10

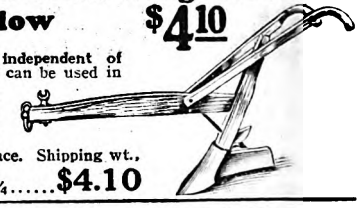

Wings are independent of each other and can be used in any desired position. Blade has adjustable wings, regulated in width by punched brace. Shipping wt., 32 pounds.

72R6201¼.....$4.10

Hand Garden Plows

Push Bar Garden Cultivator

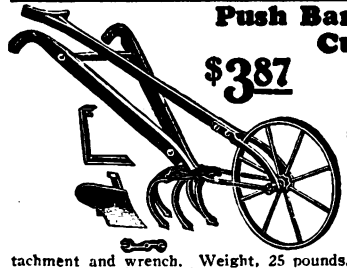

$3.87

Can be used as plow, cultivator or weeder. The plow can be shifted from side to side independently of the course of the 18-inch wheel. Furnished with five cultivator teeth, plow, weeder attachment and wrench. Weight, 25 pounds.

72R6211¼—Complete..... $3.87

Extra Cultivator Attachments

To get the most out of your cultivators keep on hand some of these "Extra" attachments for special kinds of work. Each one you add gives you practically an additional machine. Fit all hand cultivators. These attachments are shipped not prepaid as they are usually ordered with complete garden tools shipped by express or freight.

Ⓐ **72R6166—Combination Scuffer and Rake.** Weight, 1¾ pounds..... **42c**

Ⓑ **72R6167—Turn Shovel or Plow.** Wt., 2 lbs..**35c**

Ⓒ **72R6168—Reversible Shovel.** Wt., 1 lb.....**19c**

Ⓓ **72R6169—Eight-Inch Sweep.** Wt., 2 lbs....**25c**

Ⓔ **72R6170—Side Hoe Attachment.** Will fit all single shank walking garden cultivators. Weight, 4 pounds **98c**

Ⓕ **72R6241—Five-Prong Hoe.** Weight, 3 lbs..**65c**

Two-Wheel Garden Cultivator

$6.40 *All Steel Frame*

Easy and efficient to operate. Frame is all steel, mounted on two 16-inch wheels. Handles adjustable to height. Arch will permit cultivation on both sides of plants 22 inches high. Attachments include two plows for furrowing and hilling; two five-prong weeders and two scuffers for cutting weeds, etc. Two leaf guards are also included. Weight, 32 pounds.

72R6186¼—Complete with all attachments $6.40

Handy Two-Wheel Cultivator

5 Tools in One

$3.89

A strong, serviceable two-wheel cultivator. The complete outfit consists of three cultivator teeth, rake and sweep. Reversible bull tongue and turn shovel. Rear wheel adjustable for depth. Diameter, front wheel, 18 inches; rear wheel, 14 inches.

72R6165¼—Weight, 25 pounds..... $3.89

$2.68

$2.45

For Extra Attachments See List at Right

Balance Frame Garden Cultivator

Center of weight directly over wheel axle, making it self balancing. Slotted foot permits changing draft on attachments to suit light or heavy soils. 24-in. wheel and ¼x1-in. steel tire. Weight, 22 pounds.

72R6240¼ $2.68

High Wheel Garden Plow and Cultivator

An easy running tool that can be used as a garden plow, cultivator or hoe. 24-inch wheel with 1¼-inch tire. Weight, 20 pounds.

72R6209¼ Complete..... **$2.45**

Reversible Cultivator Steels for 1-horse cultivators, complete with bolts.

72R7009

Size, Inches	Wt.	Each
1¼x8	¾ lb.	12c
2 x8	¾ lb.	14c
2½x8	1 lb.	15c
3 x8	1 lb.	16c
4 x8	1 lb.	19c

Cultivator Sweeps for 1-horse cultivator with bolts.

72R7010

Size, Inches	Wt., Lbs.	Each
8	1	30c
10	1¼	34c
12	1½	37c
14	2	43c

Low Wheel Cultivator

$3.05

For extra attachments see list at left.

An efficient little plow with a wide range of tool adjustment. Wheel, 15½ in. high, with 1¼-inch tire. All steel frame. Side hoes adjustable from one side to the other with a maximum cutting width of 12¼ inches. There is a draft adjustment on the side hoes.

72R6164¼ Wt., 16 lbs... $3.05

Digitized by Google

For Universal Satisfaction — Use BRADLEY SCHOFIELD No.5 POTATO PLANTER

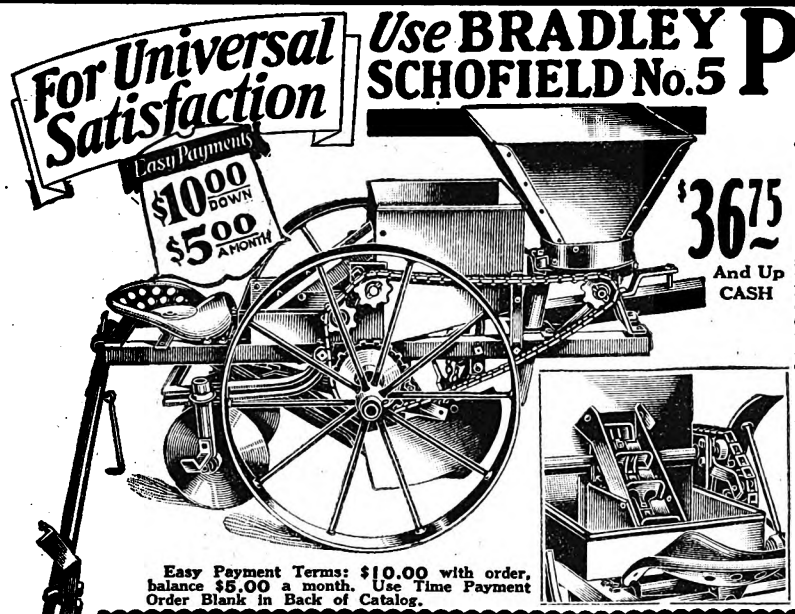

$36.75 And Up CASH

Easy Payment Terms: $10.00 with order, balance $5.00 a month. Use Time Payment Order Blank in Back of Catalog.

Here Is a Bargain in a Potato Planter

Built extra strong throughout and will stand up under heavy soil conditions. Planter is operated by a driver who sits on the hopper, and a boy who sits in the rear and feeds the seed into the conveyor from both sides of the tray, which is kept replenished by sloping hopper bottom. Plants seed at uniform depth. Depth of planting easily changed to vary from 2 to 6 inches. Convenient lever control for raising furrow opener and adjustable covering discs. Steel wheels, 30 inches in diameter, have 3-inch concave tires. Reversible row marker adjustable for different width rows. Fertilizer attachment furnished at extra price puts fertilizer in separate rows so that it does not come in contact with seed. Attachment works off same clutch as planter and is thrown in and out of gear with planter. Has adjustment to regulate amount of fertilizer spread. **Shipped from HARRISBURG, PA., or SYRACUSE, N. Y. Not prepaid. Send orders to BOSTON, MASS., PHILADELPHIA or HARRISBURG, PA., or SYRACUSE, N. Y.**

32R445—Without Fert. Attachment. Wt., 240 lbs. Cash price **$36.75**
Easy payment price.....$40.80

32R446—Complete as illustrated. Wt., 281 lbs. Cash price...**$44.90**
Easy payment price.....$49.85

Potato Digger Chain

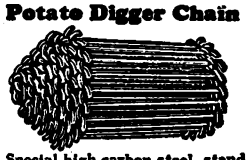

Special high carbon steel, stand hard usage under all conditions. Can only furnish to fit makes of diggers listed below. **(State style, size and make of digger.)** We do not sell less than 3 links of one kind. **We pay postage.**

72R431

To Fit Digger	Size Chain	Up, Down or Straight	Price, 3 Links
Aspinwall	⅜x22	U & D	40c
Dowden	⅜x22	Straight	40c
Dowden	⅜x22	U & D	40c
Eureka	⅜x22	U & D	40c
Hoover	⅜x22	U & D	40c
Hoover	7/16x22	U & D	48c
Iron Age	7/16x22	U & D	48c
Big Giant	7/16x22	U & D	48c
Little Giant	7/16x22	U & D	48c

Hand Seeders *and* Planters

Hand Potato Planter

Open view of conveying tube assures operator that each seed is planted. Rustproof jaws. Adjustable depth regulator. Tube is 3 inches in diameter. Wood handle. **We pay postage.**

72R6255¼
$1.49

Hand Corn Planter With Fertilizer Attachment

Very popular slide type. Corn and fertilizer dropped with great accuracy. Will not crack corn. **We pay postage.**

72R6257
$2.45

Eclipse Rotary Hand Corn Planter

Has four changes of discs. Handles thrown apart by spring. Made of steel with wood grips. **We pay postage.**

72R6256¼
$1.80

Triple Geared Hand Seeder

Sows all kinds of small seed like oats, wheat, clover, grass, etc. Gauge regulates seed to spread 8 to 25 feet, depending on size and kind of seed. Duck bag. **We pay the postage.**

72R6260¼
$1.85

Cahoon Broadcast Hand Seeder

Broadcasts oats, grass, wheat and other small grains 8 to 36 feet, depending on size and kind of seed. Gauge regulates seed. Bag holds ¾ bushel. **We pay the postage.**

72R6261¼
$4.50

Universal Plant Setter

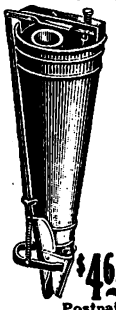

Hand and Foot Operated

We offer this latest improved, better plant setter at a new low price. Blades or jaws made of chromium plated steel. Works easier and better and guaranteed never to break; also will not rust. Reservoir and plant tube made of heavy galvanized iron, bright red-baked finish. Strong and rustproof. With this outfit one man sets more plants than three men can do by hand and does it easier and better. No stooping. For transplanting cabbage, tobacco, tomatoes, cauliflower, sweet potatoes and similar plants. It sets the plants, waters and covers all in one operation. No matter how hot the weather or how dry the season, this setter does sure work. 30 in. high, 6½ in. in diameter. **We pay the postage.**

$4.65 Postpaid

32R7150¼.....**$4.65**

Potato Hillers and Diggers

A Combination Hiller and Digger at an Extremely Low Price

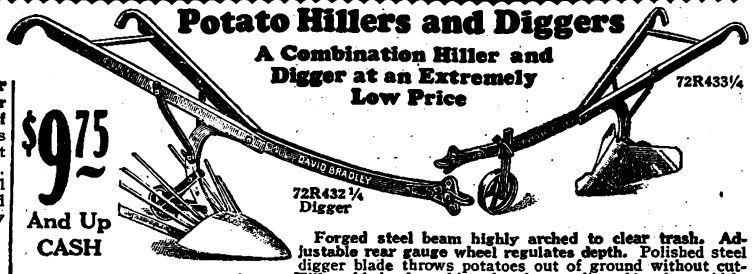

$9.75 And Up CASH

Forged steel beam highly arched to clear trash. Adjustable rear gauge wheel regulates depth. Polished steel digger blade throws potatoes out of ground without cutting them. Hiller blade has hinged wings adjustable for width. Gauge wheel is extra. Either hiller or digger blades easily and quickly attached to same beam. Handles rigidly braced, adjustable for height. **Sold for cash only. Shipped from PHILADELPHIA or HARRISBURG, PA., or GREENSBORO, N. C. Not prepaid.**

Catalog No.	Description	Wt., Lbs.	Each
72R432¼	Potato Digger only	100	$ 9.75
72R433¼	Potato Hiller only	73	10.25
72R434¼	Combined Potato Hiller and Digger	118	13.95
72R435¼	Front Gauge Wheel, extra	11	1.00

Guano Distributer

$6.95

Strongly built. Will distribute 50 to 1,000 pounds per acre. Wood hopper; capacity, 40 pounds. Strong wood beam and drive wheel. Steel foot. Cut-off lever in easy reach of operator. Weight, 60 pounds. **Shipped from GREENSBORO, N. C. Not prepaid.**

32R6310¼
Chain Drive Distributer.....**$6.95**

Send order to BOSTON, MASS., PHILADELPHIA, PA., or GREENSBORO, N. C.

Spread LIME *and* FERTILIZER *for Greater Profits*

Terms: $10.00 with order, balance $5.00 per month. Use Easy Payment Order Blank in Back of Catalog.

One and Two-Horse Force Feed Lime and Fertilizer Sowers

An all steel sower of unusually sturdy construction. Spreads commercial fertilizers, ashes, lime, marl and pulverized limestone. Hand lever regulates the sowing of any desired quantity. Will sow as little as 250 pounds of dry commercial fertilizer to the acre. The agitator and force feed consists of heavy cast paddles mounted on 1¼-inch square steel shaft axles driven from both wheels. Drive shaft has a center bearing and each wheel drives half the shaft independently of the other half. A clutch in each wheel enables operator to throw out one or both drives. The feed wheels are spread 6 inches apart entire length of hopper, one directly over each discharge opening in hopper bottom. Insures steady uniform feed of any weight material. Hopper holds 10 bushels, has hinged lid and ends. Removable, galvanized screen. Extra large grease cups on bearings. Steel wheels, 30 inches in diameter; 4-inch wide concave tires. Price includes pole. **Shipped from HARRISBURG, PA., or SYRACUSE, N. Y. Not prepaid.**

32R1133—Width of sowing, 8 feet. Weight, 456 lbs. Cash price.... **$47.75**
Easy payment price.....$53.00

One-Horse Lime and Fertilizer Sowers

Similar to above, except has wood hopper and no screen; in addition, has special feature for top dressing for growing plants. All but four openings can be closed, allowing a top dressing on two rows 3 feet apart. Openings for each row are about 6 inches apart, so dressing will fall on either side of plant in the row. Can furnish plate for drilling 3½ feet apart instead of 3 feet if so stated on your order. 3-inch tires. Price includes shafts. **Shipped from factory near PHILADELPHIA, PA.**

32R1154—With Shafts, width of sowing, 6 feet. Wt., 355 lbs. **$41.75**
Cash price.....
Easy payment price.....$46.35

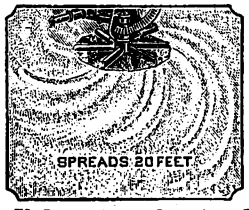

Unless otherwise stated all items on this page are shipped by freight or express only. Not prepaid.

Endgate Lime and Fertilizer Spreader

$29.95

Simply attach to rear end of wagon box instead of endgate and you can spread all kinds of commercial fertilizer and pulverized lime, wet or dry. Material is simply shoveled into hopper from wagon box. No clogging or caking. Installed or removed in a few minutes time. No holes to bore. Has positive worm force feed. Regulator slides permit big range of adjustment for spreading the desired amount per acre. Dry commercial fertilizer can be applied in as small quantities as 150 pounds to the acre. Sows close to the ground. All bearings are on outside, dust and dirt free, easily oiled. Protector board or shield extending below the revolving discs prevents interference with even sowing by wind, cornstalks or other obstructions. Double revolving discs with fins driven by balanced gears insure an even uniform spread up to approximately 20 feet in width, depending on weight and condition of material. Convenient lever control. Price includes large sprocket wheel with clips attaching to wagon wheel; also chain for driving. **Shipped from factory near FORT WAYNE, IND. Not prepaid. Sold for cash only.**

32R1153—Weight, 200 pounds...**$29.95**

Digitized by Google

Large CAPACITY - Requires SMALL POWER - *Low* COST

Grinds Ear Corn With or Without Shucks

Grinds All Small Grain

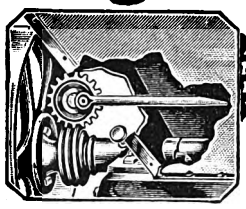

Agitator in Hopper Prevents Clogging.

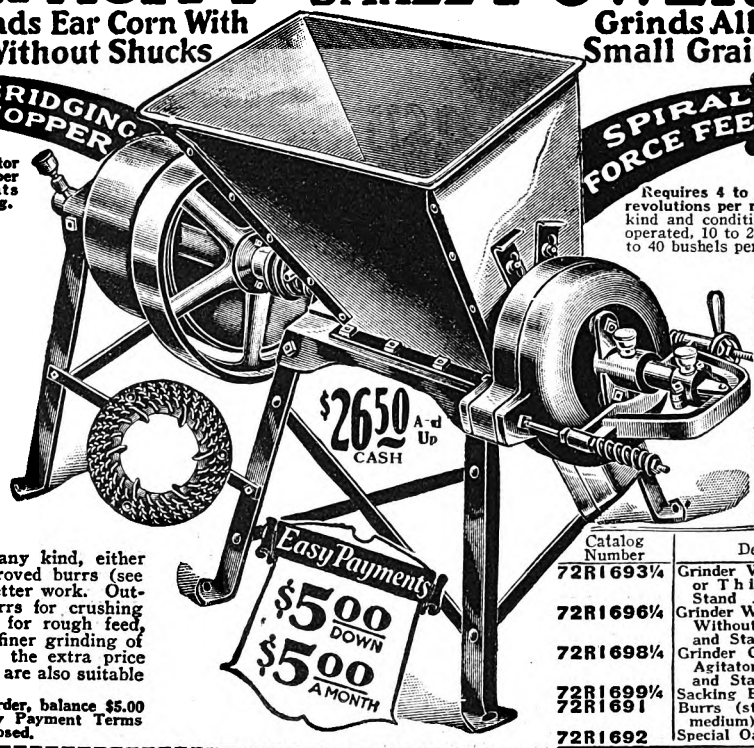

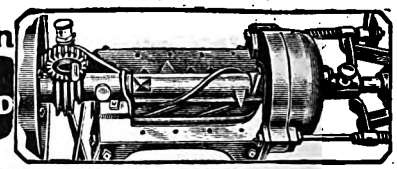

David Bradley Heavy Duty Feed Grinder

A fast grinding mill that requires the minimum amount of power for grinding great quantities of feed. Priced way below what you would have to pay elsewhere for a mill of smaller capacity and greater power requirements. A heavy powerful grinder with numerous heavy teeth shreds cobs and shucks, and crushes the grain into fine particles, then forces them through the burrs where they are ground to the desired fineness. Grinds grain of any kind, either separate or mixed. The new improved burrs (see illustration) grind faster and do better work. Outfit includes one set of coarse burrs for crushing or cracking ear and shelled corn for rough feed, and one set of medium burrs for finer grinding of shelled corn and small grain. At the extra price we furnish special oat burrs, which are also suitable for grinding table meal.

Easy Payment Terms: $5.00 with order, balance $5.00 per month. When Ordering on Easy Payment Terms Use Easy Payment Order Blank Enclosed.

Requires 4 to 6 horse-power engine, operating from 300 to 500 revolutions per minute to give best results. Capacity depends on kind and condition of grain and the speed at which the mill is operated, 10 to 25 bushels of dry ear corn with the shucks, and 10 to 40 bushels per hour of other grains are the average capacities.

Extra Strong Construction

Large sheet steel hopper equipped with agitator, cannot bridge. Heavy 8-inch burrs. A convenient lever regulates fineness of grinding. Heavy coil spring cushions pressure on burrs. Cold rolled 1½-inch steel shaft with end thrust ball bearing. Frame extra heavy, cast in a solid piece, has safety break pins to protect grinder against stones or large objects which might cause breakage. Pulley twelve inches in diameter with 6-inch face. Can also furnish 8, 10 or 14-inch pulleys without extra charge. **In ordering, please state size of your engine pulley and speed.** We will equip the grinder with a proper size. **Shipped from HARRISBURG or PHILADELPHIA, PA., SYRACUSE, N. Y., or GREENSBORO, N. C., not prepaid. Send orders to PHILADELPHIA or HARRISBURG, PA., BOSTON, MASS., SYRACUSE, N. Y., or GREENSBORO, N. C.**

Catalog Number	Description	Weight, Pounds	Cash Price	Easy Payment Price
72R1693¼	Grinder Without Agitator or Third Bearing and Stand	275	$26.50	$29.40
72R1696¼	Grinder With Agitator and Without Third Bearing and Stand	290	29.50	32.75
72R1698¼	Grinder Complete With Agitator, Third Bearing and Stand	330	33.60	37.30
72R1699¼	Sacking Elevator	70	13.50	15.00
72R1691	Burrs (state coarse or medium)	7	1.35	1.50
72R1692	Special Oat Burrs	7	1.36	1.52

HAMMER KING FEED MILL

Grinds Crushes and Mixes

As Fine as You Want It!

only $67.90

Grinds Any Feed on the Farm

Genuine S K F self-aligning bearings with two rows of heavy balls. Require no attention or adjustment and save power. Enclosed in a heavy cast dust-tight housing.

Cylinder is equipped with 24 chrome nickel steel hammers, so designed that each has 12 sharp cutting edges. Three chrome nickel steel anvils bolted inside the frame or positions best to catch feed from hammers. They help smash the feed and increase efficiency of mill one-third.

Capacity of Grinding When Using 10 to 20 H.-P. Motor Mill Speed, 3,000 R. P. M.

	Pounds per Hour FINE	MEDIUM
Oats	300 to 500	500 to 1,200
Ear Corn	600 to 1,500	1,000 to 3,500
Snapped Corn	500 to 1,400	1,000 to 3,000
Shelled Corn	1,000 to 2,500	3,000 to 8,000
Cornstalks (With Ears)	300 to 600	500 to 1,000
Hay	200 to 500	500 on up

Here is a Hammer Type Feed Mill that will grind corn, shelled, husked, snapped or even with the fodder; oats, wheat, beans, hay and alfalfa, in fact ANY FEED that you want. Burr mill friction is eliminated with a mill of this type. You can grind MORE FEED with LESS POWER. With this mill on your farm you will have no need for buying high priced prepared feeds. The Hammer King mixes as it grinds.

Built Strong to Stand All Strains

The tempered steel hammers, traveling at a speed of over two miles per minute, hit the feed in the air, smashing, battering and crushing it, reducing it to the desired fineness. It is of very rigid steel construction, yet sold at a price far less than others ask. The slant to the Feed Table can be quickly changed by loosening two wing nuts. A feed slide controls the flow of grain into the grinding chamber. The Fordson Tractor should be equipped with a 14-inch pulley. The International 10-20 or Farmall requires a 22-inch pulley on the tractor to operate the Hammer King at the correct speed. We can furnish Rockwood Tractor Pulleys, 14-inch diameter, weight, 32 lbs., for $9.95, and 22-inch diameter, weight, 56 lbs., for $16.50, and ship with mill. To change screens it is only necessary to remove five bolts. **We can furnish extra screens at price shown, with holes as follows:** ⅛-inch or 7/16-inch for corn or grinding alfalfa fine; 9/16-inch for coarse grinding of ear or snap corn. (The 9/16-inch screen is shipped regular with mill unless otherwise specified.) ¾-inch or 1⅛-inch for roughage grinding, corn stalks, alfalfa, cane or Kaffir corn. **Pulley**—4½ inches diameter. Genuine Rockwood fiber. **Shipped from BRADLEY, ILL., not prepaid.**

32R1675—Mill With 7/16-Inch Screen. Weight, 240 pounds **$67.90**

32R1679—Extra Screens (state size). Weight 5 pounds **$2.50**

When ordering please tell us the name of your tractor, speed and size of pulley.

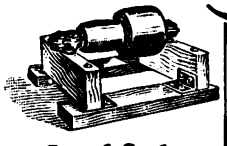

Speed Jack

Makes special pulleys on tractor unnecessary. Solid oak frame. Hardened copper babbitt bearings. Genuine Rockwood pulleys, 6 and 9½ in. in diameter. Shipping wt., 65 lbs. **32R1676 $22.85**

We do not prepay shipping charges on merchandise on this page.

32R1677 — Elevator, less sacking attachment illustrated. Weight, 210 lbs. **$39.90**

32R1678 — Galvanized Sheet Steel Sacking Attachment, illustrated on elevator above. Weight, 20 lbs. .. **$5.50**

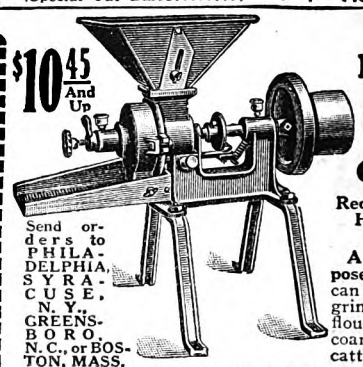

$10.45 And Up

David Bradley Small Grain Grinder

Requires Only 1 Horse-Power Motor

Send orders to PHILADELPHIA, SYRACUSE, N. Y., GREENSBORO, N. C., or BOSTON, MASS.

A general purpose mill which can be used for grinding meal and flour as well as coarse feed for cattle.

Frame—Heavy cast iron, and strongly bolted. **Main Shaft** runs in long babbitted bearings which are lubricated by large grease cups. Easy access to burrs. **Pulley**—4 inches in diameter with 4-in. face, should run 700 to 750 revolutions per minute to give best results. **Burrs**—5¼ inches in diameter; self aligning and mounted in a dust-tight case which has a hand wheel adjustment for fineness of grinding. Hand lever lock-nut securely holds adjustment desired. One set of coarse burrs for grinding shelled corn, oats and other small grains for feed, and one set fine burrs for grinding meal and flour, furnished with each mill. **Capacity**—5 to 15 bushels per hour, depending on fineness of grinding, condition of grain and power used.

Shipped complete with bolting attachment from PHILADELPHIA, PA., GREENSBORO, N. C., or SYRACUSE, N. Y., not prepaid.

Catalog Number	Description	Wt., Lbs.	Sold for Cash Only
72R1660¼	Without legs or flywheel	72	$10.45
72R1661¼	With legs and no flywheel	83	11.90
72R1662¼	With flywheel and no legs	90	12.80
72R1663¼	With flywheel and legs	103	13.95
72R1664¼	Extra Burrs ..... State coarse or fine.	4	.90

All Steel One-Hole Corn Sheller

No Decay—No Warping

Cannot rot or warp. Redesigned for greater capacity and cleaner work. Will last a lifetime. Ideal for small farms and poultrymen. Permanent alignment and accurately fitted bearings insure easy running. Rapid feed type. No wedging. Adjustable for all size ears. Heavy angle steel frame. Heavy balance wheel, strong fan blast. Capacity, 10 to 20 bushels per hour. **Not prepaid.**

32R1406 — Complete with steel feed table and fan. Wt., 175 lbs. Price at HARRISBURG, PA. or GREENSBORO, N. C. **$12.95**

32R1403—8-Inch Pulley for power. Wt., 6 lbs. **90c**

Send Orders to PHILADELPHIA, PA., GREENSBORO, N. C., or BOSTON, MASS.

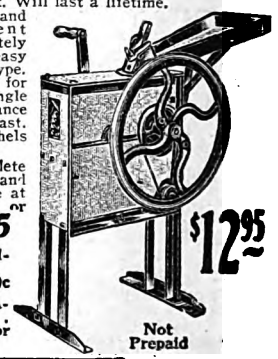

$12.95

Not Prepaid

Digitized by Google

First Again!-An All STEEL MOWER

Why PAY MORE for the Ordinary Kind

An All Steel Mower With Non-Breakable Frame

No more broken mower frames, expensive to replace. No more costly delays in cutting your crops. All steel construction — built for longer service All running parts always in perfect alignment.

All Steel Welded Yoke and Front Bar

Heavy front and yoke bar in one piece. Cutter bar is always in alignment. Backlash is reduced to a minimum.

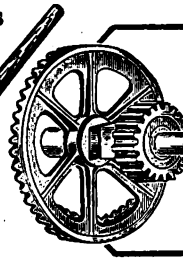

Illustrates Spur Pinion recessed into bevel gear. Easily renewed in less than five minutes, an important feature every farmer will appreciate.

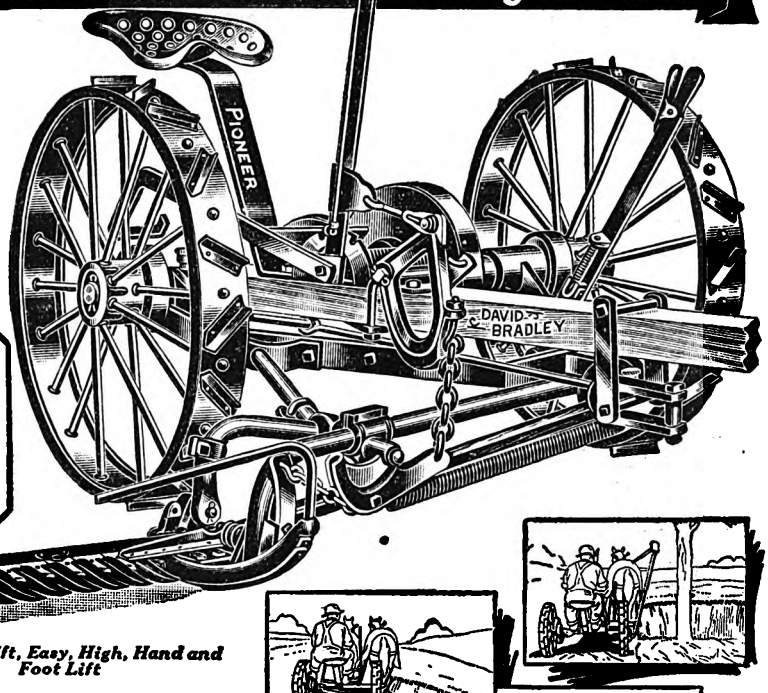

Easy Payments $10.00 DOWN $10.00 A MONTH

Cash Price $64.75 And Up at Harrisburg, Pa.

Vertical Lift, Easy, High, Hand and Foot Lift

The BRADLEY ALL STEEL *PIONEER*

Again the famous David Bradley Implement factory is the first to score a real implement triumph—the first to be on the market with a new and better implement. This time it's our new ALL STEEL Mower with NON-BREAKABLE FRAME. Never before has an implement so modern, so highly improved and so far in advance of similar implements been priced at a figure in such striking contrast with prices elsewhere. Now, for only **$64.75** you can have this easier running, longer lasting genuine David Bradley All Steel Mower for less than you would pay elsewhere for an ordinary mower. Decide today that you will let nothing prevent you from giving this wonderful mower a chance to demonstrate in your own field its ability to do better work and save ¼ or more over prices elsewhere! Bear in mind that this demonstration is to be made at our risk—not at yours.

Note Carefully the Superior Features of the Bradley Pioneer Mower!

Clutch on main axle. Permits a larger jawed clutch. When clutch is out of gear all gears are inactive. The shaft does not turn, but gears turn on shaft. Automatic throw-out on clutch.

Spur pinion recessed into beveled gear pinion. Permits quickly replacing worn out pinions. Every farmer knows that on account of the great gear ratio necessary to produce the proper revolution of knife or pitman, pinions must be renewed. On the Bradley you can easily renew the spur pinion in less than five minutes. Simply loosen shaft support, slide off the gear and renew the pinion. No key or rivet required to hold in place. The two gears fit closely. Spur pinion has square shoulder, fits into recess of bevel gear. This combination gives a 6-inch bearing instead of a 1½ or 2-inch as ordinarily used.

All steel frame. Designed so as to produce greatest rigidity. A non-breakable frame holding all parts in perfect alignment. No more broken frames to replace, an expensive item.

Solid gear case with all gears running in oil. Just like your automobile. All gears enclosed in dustproof case. Self oiling of pitman driving shaft rear end.

Perfectly balanced vertical lift combines in operation with hand and foot lever. This arrangement adapts mower to cutting under all conditions, whether top cutting, light or heavy cutting on level land, cutting along ditches or along hillsides. You can pass unusual obstructions without leaving the seat of the mower and without throwing the mower out of gear.

Pitman—First quality second growth hickory with hinged joint at wristpin, and socket joint at knife head end. Forged steel pitman straps that will not break.

Improved cutter bar suspension and direct hitch eliminates side draft and makes the Bradley one of the lightest operating mowers on the market. Instant adjustment of cutter bar insures perfect register of knife. Cutter bar of high carbon steel, heavily reinforced. Strong, rigid, will not sag. Knife standard design.

Steel Wheels. Heavy steel wheels, 34 inches in diameter with 4-inch wide tires and lugs.

Shipped complete with neckyoke, doubletrees, one extra knife, extra section, extra guard, wrench, punch, cold chisel and oil can from HARRISBURG, PA. Send orders to Boston, Mass., Philadelphia or Harrisburg, Pa.

Catalog Number	Size, Feet	Wt., Lbs.	Cash Price	Easy Payment Price
32R970	4½	730	$64.75	$71.85
32R971	5	740	65.90	73.15
32R972	6	750	68.65	76.20

Shipped freight or express, not prepaid.

Terms, $10.00 down, $10.00 a month. When Ordering on Time Payments Use Time Payment Order Blank in Back of Catalog.

Handy Outfit of Extra Parts for David Bradley Mowers

Order this outfit with your mower and you will be well fortified against costly delays during harvest. This outfit is made up of those parts subjected to greatest wear. It consists of 1 pitman, complete with straps, 1 pitman box with bushing, 1 knife head, 5 guards, 10 guard plates and 10 sections with rivets. **Shipped from HARRISBURG, PA., not prepaid.**

32R973¼—Weight, 16 pounds..... **$5.95**

Steel Hay Rake Teeth

Made of high carbon well tempered spring steel. Will fit McCormick, Deering, Milwaukee, Champion, Plano, Bob White and other make rakes. Teeth have flat points only and are ⅜-inch in diameter. **We pay the postage.**

32R1209—Single Coil Rake Teeth. Six for..... **$1.62**

32R1210—Double Coil Rake Teeth. Six for..... **1.78**

DAVID BRADLEY *All Steel* HAY RAKES

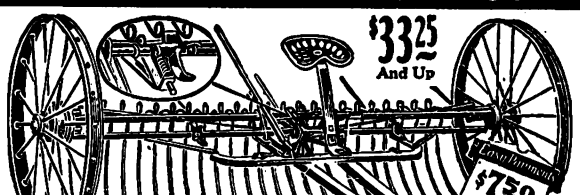

$33.25 And Up

Easy Payments $7.00 DOWN $5.00 A MONTH

A High Lift Self Dump Rake

It can be dumped by hand if desired or automatically by pressing the foot lever. Owing to the exceedingly light draft the Bradley does perfect work in either heavy, light or tangled hay, alfalfa or clover. The heavy teeth especially adapt its use for raking cornstalks. **The head,** axle, cleaner head and platform are heavy steel. The head is strengthened with a truss rod to prevent sagging. **Steel wheels** are extra strong, 54 inches high, with heavy staggered spokes. They are of the commonly known mountain type, with wide double flanged hubs with removable hub boxes and heavy 2-inch channel steel tires. Ratchets are protected by dump shields, preventing hay from catching and winding. **Teeth** are 7/16 inch in diameter and made of high carbon spring steel, tempered in oil. They have flat points and are fastened to rake head with heavy tooth holders, that will not work loose. Can furnish at extra price shown, a pair of short guard teeth which attach next to the wheels and prevent heavy hay from winding into wheels. **Seat** is large and comfortable and has a strong but easy riding spring. Easy to dump. The driver simply presses the foot lever and the forward movement of the wheels dumps the hay, the horses doing all the work. The teeth return to the ground promptly, easily and without jar. All sizes have combination wood pole and thills so that either one or two horses can be used.

Terms, $7.50 down, balance $5.00 a month. When Ordering on Easy Payments Use Time Payment Order Blank in Back of Catalog.

Shipped Not Prepaid

Catalog Number	Size, Feet	No. Teeth	Lbs. Wt.,	Shipped from Harrisburg, Pa. Cash Prices	Shipped from Harrisburg, Pa. Easy Payment Price
32R1202	8	21	415	$33.25	$36.90
32R1203	10	26	460	36.60	40.60
32R1204	12	32	515	41.90	46.50
32R1207	Extra Rake Teeth		3	.32	.....
32R1208	Pr. of Guard Teeth		2	.50	.....

We Guarantee to Satisfy You and Save You Money

Digitized by Google

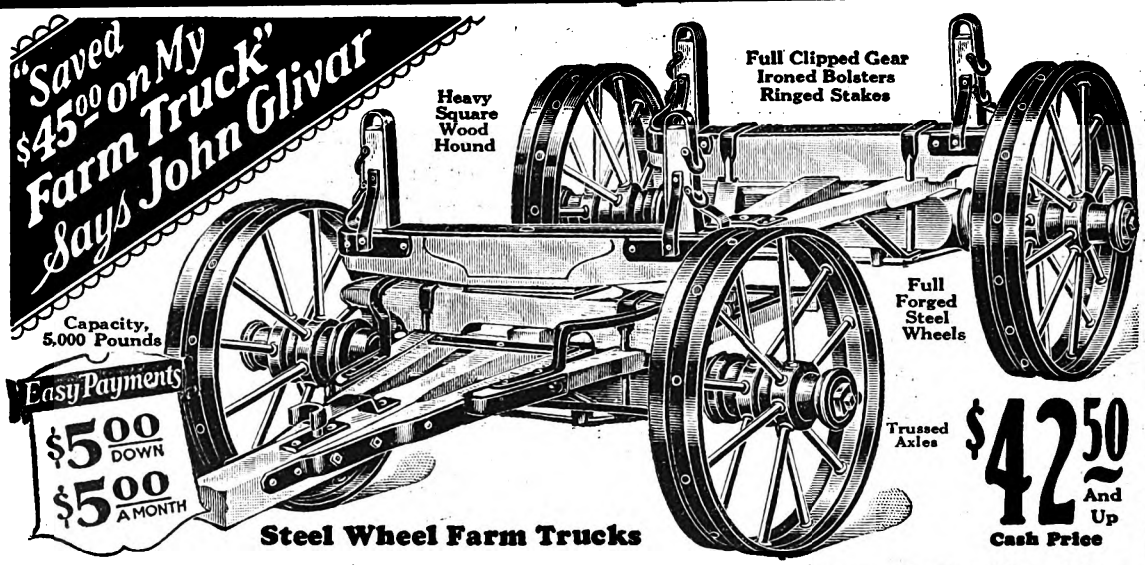

Steel Wheel Farm Trucks

John Gliver knows a truck bargain when he sees one. If Mr. Gliver can see a saving of $45.00 after comparing quality and prices, don't you feel that it would pay you to at least examine this superior farm truck? Can you think of an easier way to make money? A masterpiece of farm truck construction. The best that money can buy. Built by one of the foremost wagon makers in the country. Note the special features, low, wide tire wheels that permit easy loading and easy running. All parts full size standard truck dimensions and guaranteed to give you years of dependable service. Order this truck and try it out on your farm. Compare it with the best. If it is not the biggest truck value you have ever seen send it back and your money will be returned.

Can furnish stiff or coach tongue instead for $2.00 extra. See opposite page for prices of other attachments.

Standard or Narrow Track 4 Feet 8 Inches Between Wheel Centers

Sizes of Wheels, Inches		Catalog No.	Wt., Lbs.	From Factory near Louisville, Ky.		From Factory near Harrisburg, Pa., or Virginia	
Front	Rear			Cash Price	Easy Payment Price	Cash Price	Easy Payment Price
28	32	32R 824A	560	$42.50	$47.20	$45.75	$50.75
28	34	32R 825A	570	43.25	48.00	46.50	51.55
30	36	32R 826A	590	44.25	49.10	47.90	53.25
Wide Track 5 Feet Between Wheel Centers							
28	32	32R 824B	565	$42.60	$47.30	$45.85	$50.85
28	34	32R 825B	575	43.35	48.10	46.60	51.65
30	36	32R 826B	595	44.35	49.20	48.00	53.35

Terms: $5.00 down and $5.00 a month. If Ordering on Easy Payments, Please Fill Out Time Payment Order Blank in Back of Catalog.

Built of Highest Quality Materials—Expert Workmanship

AXLES—Heavy select quality hickory with strong steel truss rods underneath, giving additional strength.

SKEINS—Standard cast iron, 3¼x10 inches. Set in red lead and forced on axles by hydraulic pressure.

REACH—Selected oak, 10 feet long.

BOLSTERS—Heavy oak, ironed with top plate.

Narrow, measure 38 inches between stakes. **Wide**, 42 inches between stakes. **State width desired.**

TRACK—Narrow, 4 feet 8 inches between wheel centers. **Wide**, 5 feet between wheel centers. **State width.**

WHEELS—Full forged, have 4x⅜-inch grooved steel tires, steel spokes are forged into hubs. Guaranteed never to come loose.

PAINTING—Gearing nicely painted. Wheels painted black. **Standard Oak Drop Tongue furnished regular.**

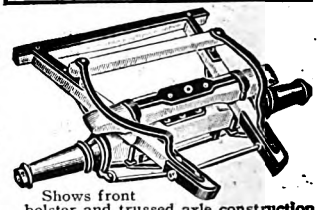

Shows front bolster and trussed axle construction of both our steel and wood wheel trucks. Note heavy axle and bracing.

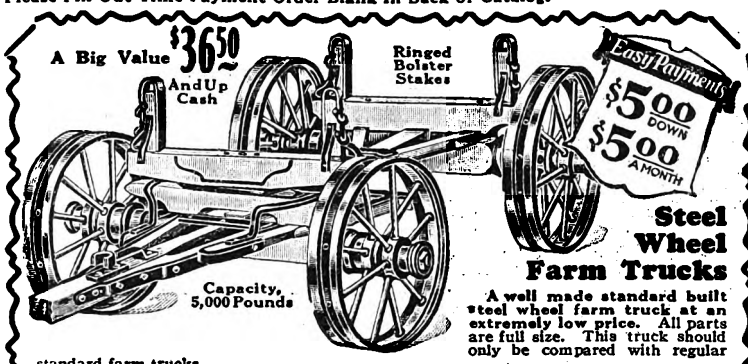

Steel Wheel Farm Trucks

A well made standard built steel wheel farm truck at an extremely low price. All parts are full size. This truck should only be compared with regular standard farm trucks.

Axles—Heavy select hickory. Standard cast iron skeins 3¼x10-inch. **Heavy square wood hound. Reach**—Select oak, 10 feet long. Furnished regularly in narrow track, 4 foot 8 inches between wheel centers and 38-inch bolsters. Can furnish in wide track, 5 feet between wheel centers and 42-inch bolsters at same price. Steel wheels have 4x⅜-inch steel tires. Trucks nicely finished. Standard oak drop tongue regular—can furnish stiff tongue instead for $2.00 extra.

Catalog No.	Size Wheels		Wt., Lbs.	From Factory near Louisville, Ky.		From Harrisburg, Pa., or Syracuse, N. Y.	
	Front	Rear		Cash Price	Easy Payment Price	Cash Price	Easy Payment Price
32R 855A	28 in.	32 in.	540	$36.50	$40.50	$39.95	$44.30
32R 856A	28 in.	34 in.	550	37.25	41.30	40.75	45.20
32R 857A	30 in.	36 in.	580	38.50	42.75	42.00	46.55

TERMS: $5.00 down, balance $5.00 per month. Use Time Payment Order Blank in Back of Catalog.

Grain Tight Wagon Box

$20.65 And Up, Cash

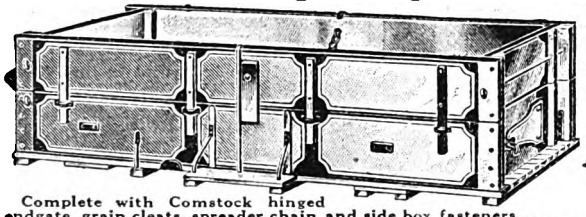

Easy Payments $5.00 DOWN $5.00 A MONTH

Complete with Comstock hinged endgate, grain cleats, spreader chain and side box fasteners.

A first class, substantial box of standard construction at a price that saves you money. Such quality, construction, equipment and finish are found only in **best grade** wagon boxes.

The floor is made of selected seasoned material, tongued, grooved and strongly braced. Selected wood sides, will not warp and are free from knots. All outside cleats hardwood, securely riveted and nailed at both ends. Cast iron wearing plates, reinforced bolsters. Double edge irons on top of sides and ends. All joints between top board and box completely covered by strong cleats, making the box grain tight. 10½ feet long, 26 or 28 inches deep. **Shipped from factory near LOUISVILLE, KY.**

Catalog No.	Description	Depth, Inches	Width, Inches	Weight, Lbs.	Cash Price	Easy Payment Price
32R 843	Wagon Box..	20	38	320	$20.65	$22.95
32R 844	Wagon Box..	20	42	340	20.75	23.05
32R 805	Wagon Box..	26	38	350	22.75	25.25
32R 809	Wagon Box..	26	42	355	22.85	25.35
32R 810	Wagon Box..	28	38	360	24.25	26.90
32R 811	Wagon Box..	28	42	365	24.50	27.20
32R 806	Tip Top Box	10	..	75	6.75	7.50

Terms: $5.00 down and $5.00 a month. Use Time Payment Order Blank in Back of Catalog.

One-Horse Farm Wagons

We do not prepay shipping charges on items on this page.

$41.95 Gear Only Up Cash

If seat not wanted; deduct $1.65 from prices shown.

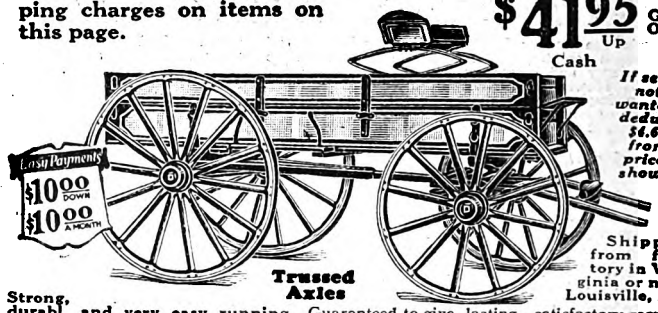

Shipped from factory in Virginia or near Louisville, Ky.

Strong, durable and very easy running. Guaranteed to give lasting, satisfactory service.

Axles and spokes of seasoned hickory. Hubs, rims, bolsters and gear woods made of seasoned oak. Rims securely riveted at spokes. Gear and box substantially ironed and nicely painted. Height of wheels, front, 40 inches; rear, 44 inches. Length of box: Standard size, 8 feet 6 inches; extra heavy size, 9 feet 10 inches.

Track: Narrow, 4 feet 8 inches; **Wide**, 5 feet between wheel centers.

Bolsters, for narrow track measure 38 inches between stakes; for **wide track, 42 inches.** Specify width wanted. Prices given below include shafts. **Shipped from factory near LOUISVILLE, KY., or VIRGINIA, whichever is nearer you.**

One-Horse Wagon, Wood Axle, Cast Skeins and Wood Hub Wheels

	Size, Skein	Size, Tires	Depth, Box	Capacity	Weight, Gear Only	Weight, Wagon, Complete
Standard Size	2¼x7 in.	1¼x⅜ in.	14 in.	1,500 lbs.	450 lbs.	550 lbs
Extra Heavy Size	2½x8 in.	1⅜x 1/16 in.	18 in.	2,000 lbs.	560 lbs.	700 lbs

	Cash Price	Easy Payment Price
32R 010—Standard size gear only, with shafts	$41.95	$46.50
32R 011—Standard size Wagon, complete with box and seat	59.00	65.50
32R 012—Extra heavy Gear only, with shafts	46.50	51.55
32R 013—Extra heavy Wagon, complete with box and seat	64.95	71.00

TERMS: $10.00 down and $10.00 a month. Use time payment order blank in back of catalog.

One-Horse Wagon With Sarven Patent Wheels and Steel Axles

Similar to above, excepting axles and wheels. **Axles** solid steel, 1¼x7-inch, or can furnish 1⅛x7-inch tubular steel axles. When ordering be sure to **specify style axle desired. Sarven wheels:** Front, 39 inches; rear, 44 inches, with 1¼x⅜-inch steel tire. Box, 9 feet long, 14 inches deep. Capacity, 1,800 pounds. **Shipped only from factory near HARRISBURG, PA.**

	Cash Price	Easy Payment Price
32R 004A—Gear only with shafts. Weight, 500 pounds	$42.50	$47.20
32R 004B—Wagon Complete with box, seat and shafts. Weight, 650 pounds	59.75	66.30
32R 014—Extra for Gear Brake	6.50	.....
32R 016—Extra for Pole in place of shafts	2.45	.....

TERMS: $10.00 down and $10.00 a month. Use Time Payment Order Blank in Back of Catalog.

$29.95 Cash Only

One-Horse Handy Dump Cart

For fence building, gathering fruit and truck crops, hauling manure for gardens, light loads of dirt, stone, fodder, etc. Strongly built, well painted. Box, 5 feet long, 3 feet 4 inches wide. 11½ inches deep, inside measurements, made of ⅞-inch material, well braced. Bottom is strongly framed. Heavy steel 24-inch wheels with 3-inch tires, **track 4** feet, 1⅜-inch steel axle. Top of box is about **3 feet** high from the ground. Box can be dumped by **pulling** out steel pin front. **Shipped from warehouse in HARRISBURG, PA.**

32R2231
Weight, 300 pounds..... **$29.95**

Digitized by Google

Here's a superior truck you'll be glad to own. Built by one of the oldest and best known manufacturers. Regardless of trade mark or claims made by others you cannot buy better quality and construction. It is built according to standard wagon gear specifications. Tires are wider than standard for heavy hauling. Every stick of wood in the gear is guaranteed to be finest quality clear hickory or oak, thoroughly seasoned. Heavily trussed and braced at every point of strain. This is an ideal truck for general farm use, and is guaranteed to give the very limit of service.

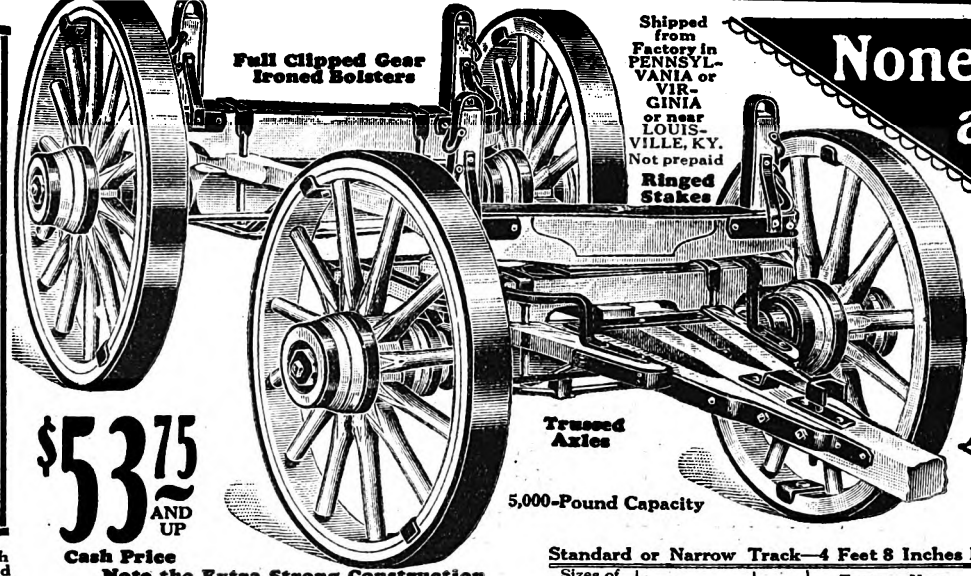

None Better at Any Price!

Easy Payments $7.50 DOWN $7.50 A MONTH

$53.75 AND UP
Cash Price

Note the Extra Strong Construction
Securely Trussed and Braced

Gears—Heavy, hardwood square hound. Both gears are full clipped. **Axles**—Heavy select quality hickory with strong steel truss rods underneath, giving additional strength. **Skeins**—Standard cast iron, 3¼x10 inches. Set in red lead and forced on axles by hydraulic pressure. **Reach**—Selected oak, 10 feet long. **Bolster**—Heavy hardwood, covered with heavy steel top plates. Narrow, measures 38 inches between bolster stakes; wide, 42 inches. **Wheels**—Built of carefully selected hardwood. Steel tires, 3x⅝-inch, securely set to oak rims. **Hubs**—Seasoned tough oak. Spokes selected oak or hickory. Tires shrunk on hot, forcing spokes, hubs and rims into strong solid unit. **Painting**—Gearing nicely painted dark orange color. Wheels dark orange color. Standard oak drop tongue furnished regular.

Terms: $7.50 down and $7.50 a month. If Ordering on Easy Payments Use Time Payment Order Blank in Back of Catalog.

Can furnish Stiff or Coach tongue with chains instead of drop tongue for $2.00 extra. For 3x½-inch tires instead of 3x⅝ add $3.00.

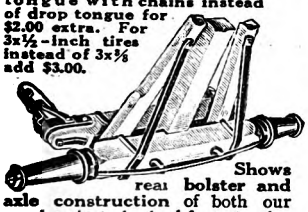

Shows rear bolster and axle construction of both our wood and steel wheel farm trucks. Note the heavy axle, strongly trussed and braced. Built to stand the gaff of hard usage.

Standard or Narrow Track—4 Feet 8 Inches Between Wheel Centers

Sizes of Wheels, Inches		Catalog No.	Wt., Lbs.	Factory Near Louisville, Ky.		Factory Near Harrisburg, Pa., or Virginia	
Front	Rear			Cash Price	Easy Payment Price	Cash Price	Easy Payment Price
36	40	32R827A	690	$53.75	$59.70	$59.50	$66.00
40	44	32R829A	700	56.25	62.40	62.00	68.75
Wide Track—5 Feet Between Wheel Centers							
36	40	32R827B	695	$53.85	$59.80	$59.60	$66.10
40	44	32R829B	705	56.35	62.50	62.10	68.85

Extras for Farm Trucks

32R802—Set Doubletrees and Neckyoke. Shipping wt., 34 lbs. $4.10
32R803—Brakes with box attachment. Shipping weight, 75 lbs. 7.75
32R804—Brakes without box attachment. Shpg. wt., 65 lbs... 5.75
Shipped freight or express, not prepaid.

Champion 2-Horse Farm Wagons

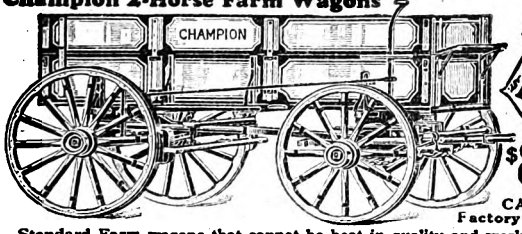

Easy Payments $10.00 DOWN $10.00 A MONTH

$87.95 And Up CASH PRICE
Factory in Virginia

Standard Farm wagons that cannot be beat in quality and workmanship at prices that give you substantial savings. **Price Does Not Include Gear Brake.** **Gear**—Seasoned selected oak. **Hickory Axle** with dust-proof skeins. **Box** of selected wood throughout. Flooring grooved and matched. Boxes, 10½ feet long with Comstock type endgate. Depth, 20, 24 and 26 inches, respectively. Capacity, 2,500 lbs. to 3,500 lbs., according to size. **Oak wood wheels** with steel tires. **Track**—Narrow, measures 4 feet 8 inches from center to center of wheels; wide, 5 feet. **State width track desired.** Shipped regularly with 40 inch front and 44-inch rear wheels, drop tongue and neckyoke. Can furnish instead with 36-inch front, 40-inch rear or 42-inch front and 48-inch rear wheels without extra charge. **State when special height wheels are desired. Will furnish stiff detachable tongue with tongue chains instead of drop tongue and neckyoke if so stated on order.** For Spring seat add $4.65. Shipped from factory in VIRGINIA. Not prepaid.

Easy Payment Terms: $10.00 with order, balance $10.00 per month. Use Time Payment Order Blank in Back of Catalog.

Catalog No.	Size of Skein	Size of Tires	Wt., Gear, Box, Lbs.	Gear Only		Wagon Complete	
				Cash Prices	Easy Payment Prices	Cash Prices	Easy Payment Prices
32R060	2½x 8	1½x½	900	$64.50	$71.60	$ 87.95	$ 97.60
32R032	3 x 9	2 x⅝	1,000	75.00	83.25	97.80	108.50
32R033	3 x 9	2½x⅝	1,100	78.50	87.10	102.75	114.00
32R035	3¼x10	3 x⅝	1,275	80.75	89.65	106.50	118.20

Solid Steel Axle Truck for Eastern Farmers

Capacity, 5,000 Pounds

Easy Payments $7.50 DOWN $7.50 A MONTH

$65.75 And Up CASH PRICE

A truck bargain you will appreciate. A low down sturdy truck built to stand the gaff in the hilly and mountainous regions. Very easy running. Solid steel 1⅝ inch axle. Built of seasoned hickory and oak with all points of strain strongly braced and ironed. Heavy square wood hound. Wood wheels front 32 inches high, rear 36 inches; have black birch hubs with 3x⅝-inch steel tires. Furnished either in narrow track 4 feet 8 inches between wheel centers and 38 inch bolsters, or wide track, 5 feet between wheel centers and 42 inch bolsters. Price includes stiff tongue and pole chains. Box at extra price is 10½ feet long. Shipped from factory near HARRISBURG, PA. Not prepaid.

Easy Payment Terms: $7.50 down, balance $7.50 a month.

Catalog No.	Description	Wt. Lbs.	Cash Price	Easy Payment
32R883A	Narrow Track Truck	705	$65.75	$73.00
32R883B	Wide Track Truck..	710	65.80	73.05
32R884	Box 20 by 38 inches.	280	19.75	21.90
32R885	Box 20 by 42 inches.	290	19.80	21.95

Extra Attachments Add: Gear brake, $5.50; rear brake, $6.50; gear and rear brake, $9.75; box brake and rod, $2.75; spring seat, $4.25; doubletrees and neckyoke, $4.00.

$48.95 And Up CASH PRICE

Shipped from HARRISBURG, PA., SYRACUSE, N.Y. or factory near LOUISVILLE, KY. Not Prepaid.

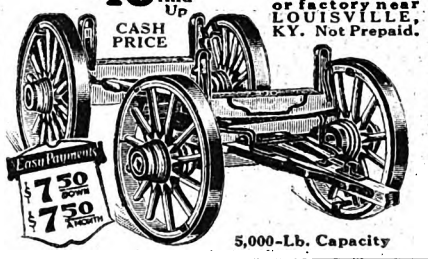

Easy Payments $7.50 DOWN $7.50 A MONTH

5,000-Lb. Capacity

Wood Wheel Farm Truck

Real value in a good quality truck of standard construction. All parts full size, strongly braced at all points of strain. We guarantee this truck to give you years of dependable service and at our low prices you make a substantial saving. **Axles**—Heavy select hickory. Standard cast iron skeins, 3¼x10 inches. Heavy square wood hound. **Reach**—Select oak, 10 ft. long. Furnished regularly in narrow track, 4 feet 8 inches between wheel centers and 38-inch bolsters. Can furnish in wide track, 5 feet between wheel centers and 42-inch bolsters at same price if so ordered. Wheels of selected hardwood, have 3x⅝-inch steel tires, securely set to oak rims. Trucks nicely painted and finished. Standard Oak drop tongue.

Terms: $7.50 down and $7.50 a month. Use Time Payment Order Blank in Back of Catalog.

Catalog Number	Size Wheels		Weight, Pounds	Price at Factory near Louisville, Ky.		At Harrisburg, Pa., or Syracuse, N. Y.	
	Front	Rear		Cash Price	Easy Payment Price	Cash Price	Easy Payment Price
32R859	36 in.	40 in.	650	$48.95	$54.30	$54.50	$60.50
32R850	40 in.	44 in.	675	51.50	57.20	57.00	63.25

All Steel Automatic Dump Body

Easy Payments $10.00 DOWN $10.00 A MONTH

Capacity, one or one and one-half yards. An all steel body at the price of a wooden one.

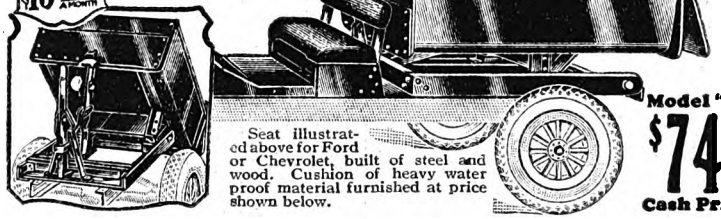

Seat illustrated above for Ford or Chevrolet, built of steel and wood. Cushion of heavy water proof material furnished at price shown below.

Model "A" $74.50 Cash Price

A truck without this body is not complete. With this body your truck becomes a money maker every day. Can be used for any kind of hauling; on the farm, roadwork, hauling building material, gravel, coal, etc. Will soon pay for itself. Entire body built in one piece of No. 10-gauge blue annealed steel, reinforced with heavy angle iron, hot riveted to shell. There are no cheaply welded seams. Automatic gravity dump with shock absorbing springs. Operates on changing pivot, fulcrum principle. Body and subframe in single unit. Weight of body and load are evenly distributed over truck chassis, three-fourths of weight being carried ahead of rear axle. Body does not extend below truck frame, preventing interference with ground clearance. Automatic tailgate, heavily reinforced, opens, closes and latches automatically. Tailgate hinged 4 inches above body so as to allow material to clear immediately. Perfectly aligned, insuring minimum of strain on truck chassis. Absolutely troubleproof. Positive latch, cannot dump without lever being pulled. **All Model A bodies are 72 inches long, 45 inches wide at bottom and 50 inches wide at top. Depth according to capacity ordered, as they can be furnished in either one or one and one-half yard capacity. Be sure to state size on your order.** Model A fits Ford Model A or T., Graham ED, Indiana IIIX or 15X, Federal S29 and S30, Garford, Relay or any Road Builder Stub Chassis. Model B fits Chevrolet only and are 72 inches long, 48 inches wide in front and 51 inches at the rear. Furnished only in 1½-ton capacity, 20¼ inches deep. When ordering **be sure to give name and model of truck and year made. Shipped not prepaid.**

Catalog No.	Shipped from factory in INDIANA	Cash Price	Time Paym't Price
32R822	Model "A," Wt., 795 lbs.....	$74.50	$ 82.70
32R823	Model "B," Wt., 900 lbs.....	92.00	102.15
32R808	Seat for Ford or Chevrolet. Wt., 95 lbs....	16.50	18.30

Terms: $10.00 down, $10.00 a month. When ordering on Easy Payments Use Time Payment Order Blank in Back of Catalog.

Digitized by Google

Only $119.50 Cash for This "3-WAY" Light Draft Spreader

EASY PAYMENTS
$20.00 Down
$15.00 Per Month

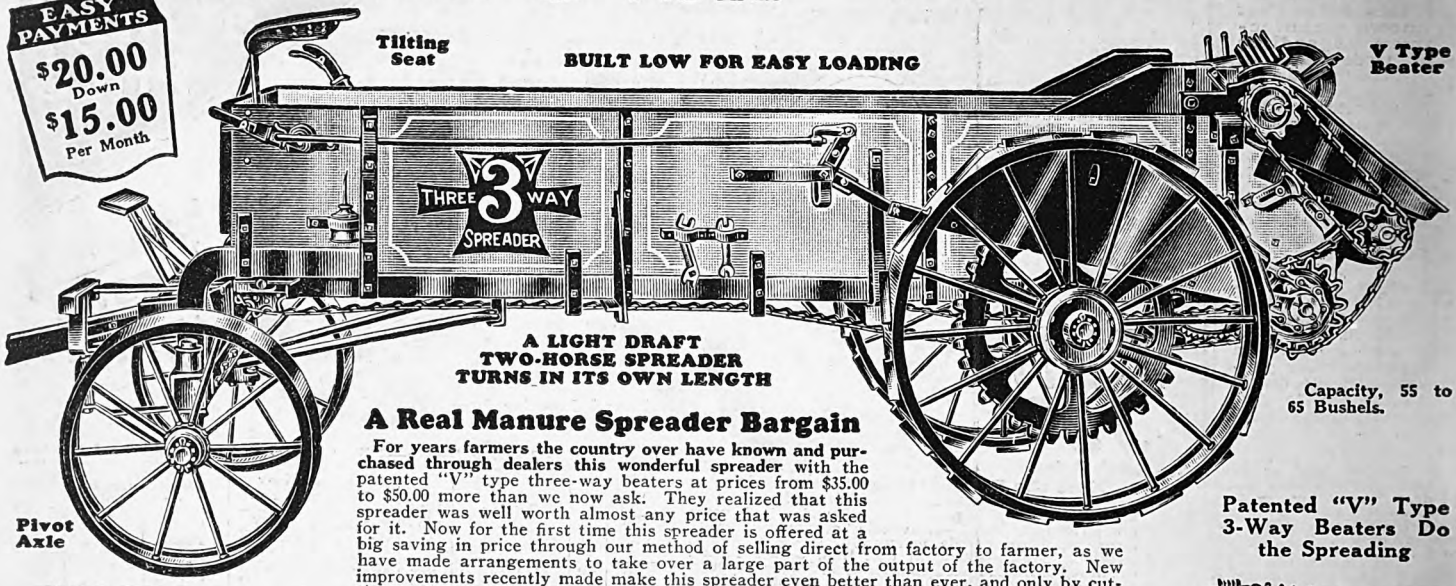

A LIGHT DRAFT
TWO-HORSE SPREADER
TURNS IN ITS OWN LENGTH

Capacity, 55 to 65 Bushels.

$20.00 Down
$15.00 Per Month

Easy Payment Terms: $20.00 with order, balance $15.00 per month. When Ordering on Easy Payments, Use Time Payment Order Blank in Back of Catalog.

All items on this page shipped by freight or express, NOT prepaid.

A Real Manure Spreader Bargain

For years farmers the country over have known and purchased through dealers this wonderful spreader with the patented "V" type three-way beaters at prices from $35.00 to $50.00 more than we now ask. They realized that this spreader was well worth almost any price that was asked for it. Now for the first time this spreader is offered at a big saving in price through our method of selling direct from factory to farmer, as we have made arrangements to take over a large part of the output of the factory. New improvements recently made make this spreader even better than ever, and only by cutting out the middlemen's profits is it possible to offer this spreader at our special low price.

Make money by spreading manure on your fields with this Patented New "V" type 3-Way Spreader, the most sensibly designed and most practical spreader you can buy. Embodies all worth while mechanical advantages of the past, combined with many new outstanding exclusive patented features. Real light draft saves the horses. Loads easy, turns short, and can be driven through a barn door for quick loading at the gutter. High speed beaters pulverize manure and gives a **wide three-way 7-foot spread without augers or blowers, lightening the draft beyond belief.** Thirty minutes on the seat of the "3-Way" will convince you that no spreader equals it for good work, simplicity of operation, honest, rugged construction, workmanship and finish, and for easy handling in the barnyard or field. Capacity, 55 to 65 bushels, depending on height of loading.

Patented "V" Type 3-Way Beaters Do the Spreading

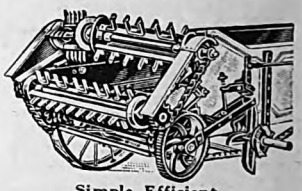

Simple, Efficient
Three-Way Wide Spread Attachment

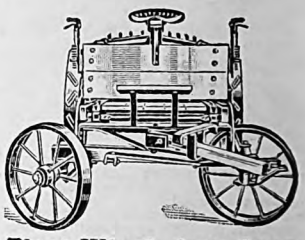

Pivot Wheel, Auto-Steer Front Truck

Manuring Pays Big By Actual Test

University of Missouri results, 4-year average (Bulletin No. 119), show that manured land produced 35 bushels more corn per acre than untreated land, and 20 bushels per acre more than land treated with cowpeas, lime, bonemeal and potash combined.

Ohio Station results, 18-year average (Bulletin No. 305), show that manured land produced 21.3 bushels more corn, 10 bushels more wheat and 1,132 pounds more hay per acre than untreated land.

Read Carefully the "3-Way" Spreader Specifications

Patented "V" Type "3-Way" Beaters used only on this spreader, have ¾x¼-inch chisel pointed steel teeth firmly riveted to heavy angle steel bars. Because the Patented "V" type beaters turn 11½ times to rear ground wheel once and the upper beater being made higher in the center, the load of manure is given a wide spread and pulverized to a fineness almost unbelievable. Adjustments for taking up any wear is provided. Beaters are driven by heavy chain running from sprocket on left rear wheel.

Spreader tight bottom box made of clear yellow pine. Inside length, 9 feet 10 inches; width, front end, 37 inches; rear end, width, 38¾ inches; depth, 17½ inches; height to top of bed from ground, at front, 44 inches, rear, 42 inches. Equipped with heavy steel sills and cross sills.

Endless type conveyor. Heavy steel chains and special T type crossbars carries the load over the solid bottom to the beaters.

Drive of conveyor is of the ratchet wheel design. Positive, strong and quiet.

Levers placed in convenient reach of the driver, well out of the way of loading. Left lever throws beater drive chain in and out of gear. Right lever regulates quantity of manure spread. There are six changes provided.

Ground clearance of spreader under front axle is 16 in.; at rear end of spreader box, 15 in., and large drive sprocket, 8 in.

Wheel base, 7 feet, 9 inches.

Steel Wheels, extra strong, front 26 in. high, 4½-in. tire, and rear, 40 in. high with 5½-in. tire. Front and rear wheels track. Width of spreader at widest point, 70 in.

Shipped from factory in INDIANA.

32R814—"3-Way" Spreader. Wt., 1,500 lbs. Cash price. **$119.50**
Easy payment price **$132.65**

POWER SPRAYERS

$42.95

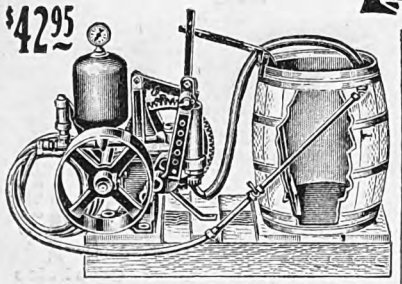

Spraying Capacity, 60 Gallons of Liquid per Hour

We include, without extra charge, attachments with this sprayer, so that it may also be used for hand pumping if desired. Supplies two nozzles at 125 pounds pressure. Has 2¼-inch brass pump cylinder, with bronze ball valves and large cast iron air chamber; 4½-inch stroke; 11¾-inch drive pulley. Back geared 4 to 1. Automatic agitator. Accessories include pressure gauge, relief or overflow valve, one 20-foot length of ½-inch spray hose with 3 feet of spray pipe, shut-off cock and nozzle, 6 feet of suction hose with strainer and 6 feet of overflow hose to lead from relief valve back to tank. Outfit furnished for one lead of hose only. Connections are for standard ¾-inch hose coupling which fits either ½ or ¾-inch hose. **If you wish to connect two leads of hose, allow 75c extra for special brass twin hose connection.** Barrel, driving belt, skids or engine not included. For Gasoline Engines see Index for page number. **Shipped from our store. Cash only.**

72R2612¼—Weight, 175 lbs. **$42.95**

Save $50.00 on This Real Power Sprayer

Not a makeshift, but a real high quality sprayer that will give 300 pounds pressure and handle two nozzles or one spray gun at full capacity, or about 5 gallons per minute. Fills every need of the individual orchardist whose requirements do not warrant a large investment. It is sturdily built, everything of highest quality, and will give fine service within its capacity for a long time. Equipped with our famous 1¾ H.-P. Economy Gasoline Engine. Engine can be removed and used for other work out of spraying season. Pump, engine and tank mounted on heavy steel frame for use on any farm truck. The spray gun furnished in place of regular extension and spray nozzle permits much faster work. It is adjustable to do different kinds of work. A slight turn of handle changes the stream from a broad fog-like spray to a medium spray with greater saturating properties; another turn adjusts for a long driving spray which reaches the tops of tall trees, or the stream can be shut off, with no drip or waste.

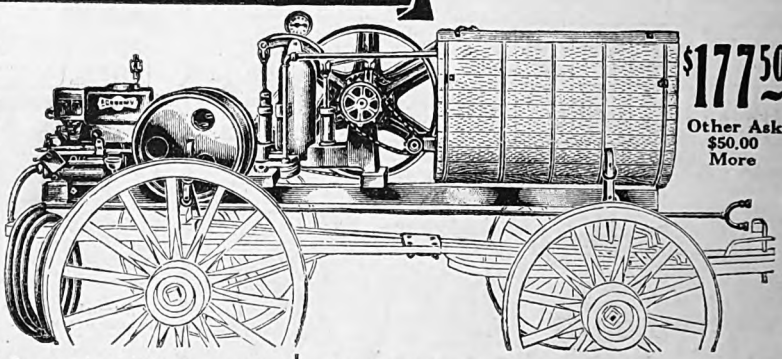

$177.50

Other Ask $50.00 More

A Complete Outfit

Engine, as above, with drive belt and Idler Pulley Pump, walking beam type, two cylinders cast en-bloc with no leaky gaskets to lose pressure. Brass cylinders with lubricating ring, bronze ball valves with removable brass seat. Bronze plungers. Automatic governor. Brass bushings in suction and discharge. Anti-freezing bronze drain plugs. Agitator with two 3-blade propellors. Tank, 110-gallon; 1½-inch cypress. Suction Hose with strainer. Discharge consisting of 25 feet of ½-inch high pressure spray hose, one 10-foot steel extension with leakproof stop cock, two large disc angle nozzles, and one Y connection. **Shipped from factory near CHICAGO. Cash only.**

32R2620—Complete with engine and regular equipment, without truck.
Weight, 950 pounds..... **$177.50**

32R2622—Spray Gun in place of the steel extension and nozzles. Extra..... **$3.00**

Digitized by Google

"Saved $50.00 on My Peerless Barn Equipment" Says L. S. Langenwalter

Buy Peerless Dairy Barn Equipment

Modern, substantial, simple and practical, and contains all features necessary for cleanliness and convenience. Our stalls and stanchions are extra strong and extra high, giving a greater amount of head room, and more freedom of movement and comfort for the cows than usual. There is no higher quality barn equipment obtainable at any price.

You Can Buy Peerless Equipment on Easy Payment Terms

The prices given on this page are our cash with order prices. If you wish to outfit your barn with Peerless Dairy Barn Equipment but have not the ready cash, write for our Easy Payment Terms.

Peerless Steel Stalls

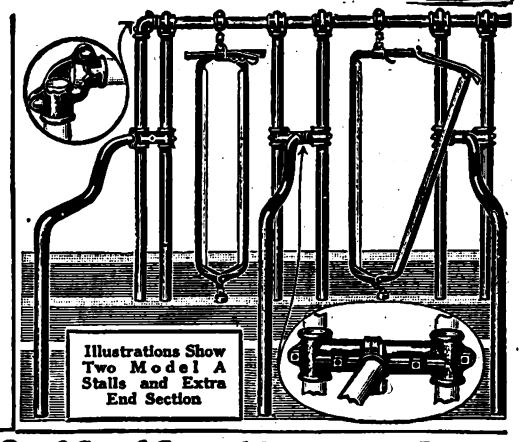

Peerless Steel Stalls

Built of heavy, 1⅝-inch outside diameter, brazed steel tubing. All parts securely bolted together, with heavy malleable iron fittings. Upright posts stand 5 feet 5 inches high above floor with 5 inches additional imbedded in concrete. The triple bend partitions extend back 42 inches from uprights and 42 inches high from floor, and have flange riveted to bottom to secure them in concrete. Finished in blue gray enamel paint. Can be furnished 3 feet 6 inches to 4 feet wide. State width. Price includes top rail, two uprights, one bent partition, necessary clamps and bolts, and one stanchion with anchor.

READ BEFORE ORDERING

When ordering stalls give us this information: Into how many rows will stalls be divided? The desired width of stalls. Will rows join building wall at one end or both ends? Also furnish a pencil drawing showing number of stalls in each row, the location, size and kind of any posts that may be in the way of the rows and the distance between centers of posts. An extra charge is made for special fittings needed where stalls must be connected to posts.

The stanchion regularly furnished in this stall is our 72R2209¼. We will furnish stalls with our 72R2214¼, shown below at right, if desired, at 35c less per stall. Shipped from factory near CHICAGO. Not prepaid. **$8.50**

32R2264—Model A Stall. Weight, 75 pounds.

Where both ends of row of stalls are independent and do not join the wall of building, one extra section composed of two uprights and bent partition is required for finishing the end of row.

32R2268—Extra End Section. Shipping weight, 25 pounds. **$2.85**

For prices of cheaper single post stalls, and more detailed information about Dairy Barn Equipment, send for our Dairy Barn Equipment Catalog No. C676R.

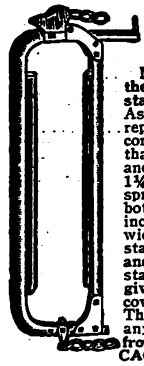

Our Competition Stanchion

Nothing cheap about this stanchion but the price. It is a strong, well made stanchion that will give good service. As our other styles of steel stanchions represent the highest type of stanchion construction, this new style gives all that you usually get in any stanchion and Peerless quality besides. Made from 1¼x⅝-inch steel U bars, has malleable spring latch and corners. Heavy top and bottom chains, 5 inches long. Set 7½-inch neck space but adjustable for more width. Opens 17½ inches at top. Lined stanchions have the channel turned in and linings set in the channel. Unlined stanchions have the channel outward, giving a smooth surface in contact with cow's neck. Length, inside, 43 inches. The biggest stanchion value obtainable anywhere. Weight, 18 pounds. Shipped from our store or factory near CHICAGO. Not prepaid.

72R2223¼—With hardwood lining..... **$2.25**

72R2224¼—All metal, unlined..... **$1.93**

Detachable Water Bowl

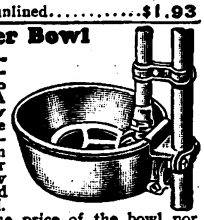

Automatic in action. Requires no attention except occasional cleaning. Attach to either steel or wood posts. A storage tank (elevated a few feet) provides all the pressure necessary or can be connected to city water. Water can be piped from either above or below. When piped from below two ordinary ¾-in. elbows and a short nipple are required. These are not included in the price of the bowl nor are the pieces of pipe and coupling shown above bowl in illustration. Quickly detached for cleaning by removing one bolt, which locks the bowl securely in place. Bowl is cast iron, 10 inches in diameter, and 4¼ inches deep, with rolled edges to prevent splashing. Complete with clamps. Weight, 14 pounds. Not prepaid.

72R2240¼—Bowl for Steel Stalls..... **$2.30**

72R2241¼—Bowl for Wood Stalls..... **$2.35**

Shipped from our store or factory near CHICAGO.

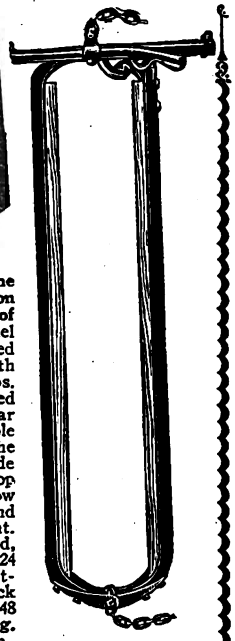

Improved Peerless Steel Stanchion $2.80

Our very best. It is the most practical stanchion you can buy, regardless of price. Sides are heavy steel U bars, the channel turned inward and lined with smooth hardwood strips. The left side is extended around to form the top bar and slides in a malleable iron loop extending from the other side bar. Hinged side bar is thus supported top and bottom, and the cow cannot push against and spring it out of adjustment. Spring latch is protected, but accessible. Opens 24 inches wide at top. Adjustable top and bottom for neck space. Height, inside, 48 inches; chains, 6 inches long. Finished in black japan. Guaranteed to satisfy you in every respect. Shipped from our store or factory near CHICAGO. Not prepaid.

72R2209¼—Weight, 25 pounds..... **$2.80**

For Barns and Silos see Building and Building Material pages, or refer to Index.

Oval Steel Stanchions

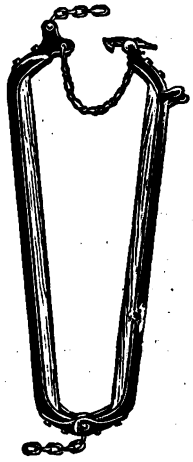

Furnished with or without wood lining. Side bars are heavy U bar steel. Lined stanchions have smooth rounded hardwood strips. The channel of the steel U bars, being turned inward, the wood linings are firmly supported by the steel. Unlined stanchions have flat side of the steel U bars turned inward, allowing a smooth, flat surface against the animal's neck. Hinge, latch and top are malleable castings. Adjustable top and bottom for neck space; 48 inches inside. Permits cow to lie down without binding. Chains, 6 inches long. Durably finished in black japan. Shipped from our store or factory near CHICAGO. Not prepaid.

72R2214¼—Steel Stanchion with wood lining. Weight, 21 pounds..... **$2.45**

72R2213¼—Steel Stanchion without wood lining. Weight, 17 lbs. **$2.15**

72R2273—6-Inch Hook Bolt for attaching stanchion to wood frames. Weight, 1 pound..... **10c**

72R2220—Bottom Anchor, for fastening stanchion to concrete curb. (For any chain hanging stanchion.) Weight, 1½ pounds..... **25c**

72R2219—Anchor, for fastening stanchion to wood floor. Wt., ¾ lb. **20c**

72R2221—Malleable Clamp with bolts for hanging stanchion to pipe frame (1⅝-in. outside diameter). Wt., 8 oz.... **25c**

Steel Stall Partitions for Wood Frames

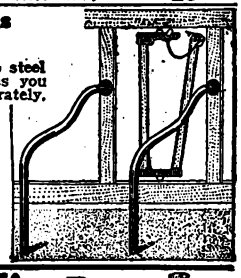

Same as used with our complete steel stalls. If you prefer wood frames you can buy the steel partitions separately. Prices do not include stanchion or framework and are for one partition only. Shipped from factory near CHICAGO. Not prepaid.

32R2270¼—Partition with flange and screws for attaching to frame. Weight, 15 pounds..... **$1.85**

32R2272¼—Flange for wood floor. Weight, 3 pounds..... **45c**

Litter Carriers, Track *and* Attachments

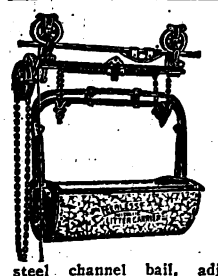

$35.50 Carrier with Automatic Lift

Suitable for any but the largest barns. Quick lift, self lowering, automatic clutch and brake. Run on either rod or I-beam track. BUCKET—Length, 42 in.; width, 24 in.; depth, 16 in. Body is one-piece 18-gauge galvanized steel; ends 16-gauge, reinforced all around with steel angles. Heavy 2-inch steel channel bail, adjustable for height. TRACK WHEELS—Malleable with steel roller bearings. Shipped from factory near CHICAGO. Wt., 215 lbs.

32R1246—Not prepaid..... **$35.50**

HOW to ORDER

For each line of rod track order two Tension Bolts (32R1282) and two End Loop Clamps (32R1281). If track extends to a post, order Anchor Loop (32R1284). If rod track turns a square corner, two independent lines of rod track are necessary, each with tension bolts and end loop clamps; also a Curve or Switch (32R1285). Prices are for Carriers and attachments shipped from factory near CHICAGO.

Merchandise on this page is not prepaid

$27.50 Complete Litter Carrier Outfit

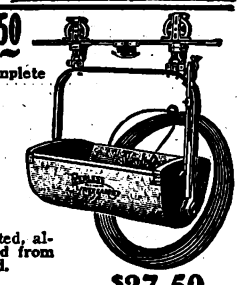

This style for use in barns with low ceilings or doorways. Bucket, 42 inches long, 24 inches wide, 16 inches deep. Galvanized steel, hardwood ends. Complete with 100 feet Standard rod track, anchor loop, clamps, turnbuckle and anchor rod. For additional track see prices below, or if the heavy rod track is wanted, allow 1½ cents per foot extra. Shipped from factory near CHICAGO. Not prepaid.

32R1275—Outfit complete. Weight, 200 pounds..... **$27.50**

32R1278—Carrier only. Weight, 135 pounds..... **18.75**

I-Beam Track

Made of 2-inch round edge, high carbon steel. Can be bent cold to form curves or turns. Supported by malleable hangers which can be screwed to ceiling or joist, but usually joist brackets are used, being more convenient. Splice connections with bolts as shown in illustration, furnished for coupling track joints. Order one hanger and bracket for each 4 feet of track.

32R1214—Rail Track. Wt., per foot, 1½ lbs. Per foot..... **11c**

32R1216—Malleable Hanger, 9 inches long. Wt., 1¾ lbs..... **25c**

32R1217—Joist bracket for track running across joist. Weight, 1 pound. Bracket only..... **7c**

32R1218—Joist Bracket for track, running parallel with joist. Weight, 1 pound. Bracket only..... **7c**

Tension Bolt

One required at each end of rod track. Welded eye. Size, ⅞x30 inches, with nut and washer. Weight, 7 pounds.

32R1282 Not prepaid..... **95c**

Anchor Loop

(Not Illustrated)

Necessary where rod track attaches to post. Includes 20-foot heavy rod, two loop clamps, turnbuckle and ¾ inch by 6 feet anchor rod. Weight, 20 pounds.

32R1284 Not prepaid..... **$2.95**

Send for This Free Catalog C676R

It shows larger illustrations, other style stalls and litter carriers, mangers, pens, and the complete line of Peerless Dairy Barn Equipment; also contains plans and instructions for laying out and ordering complete equipment.

End Loop Clamps

One required at each end of rod track. They hook into tension bolt for stretching the track. Not prepaid.

32R1281 Weight, 2 pounds.... **28c**

Curve or Switch

(Not Illustrated)

For turning a square corner with rod track. Made of angle steel, malleable points. Weight, 25 pounds. Not prepaid. **$3.75**

32R1285.....

Rod Track

If you cannot use our complete straight-away outfit, make up your own by ordering carrier and attachments separately.

Polished round steel rod, can be looped like ordinary wire. Rolls in a coil for shipment. Not prepaid.

32R1280—Standard Rod Track, 11/32 inch in diameter. Weight, per foot, ⅓ pound. Per foot..... **4c**

32R1293—Heavy Rod Track, 15/32 inch in diameter. Weight, per foot, ½ pound. Per foot..... **5½c**

Order Blanks Are in Back of This Catalog

Digitized by Google

"Sears Windmill Still Running After 21 Years' Use" Says E. Drexler

All Items on This Page Not Mailable. Shipped by Freight or Express, Not Prepaid.

PEERLESS WINDMILLS

$39.75 Cash and Up

Sold on Easy Payments

Double Gears Double Pinions

Turns in the Slightest Breeze

All parts extra heavy, for long wear. Compare weights. The strongest built windmill stands the storms best and lasts longest. Easily erected. Abundant power. Always on the job regardless of weather conditions. Ball bearing turntable, responding quickly to changes in wind. Working parts run in oil and are enclosed in dusttight case. Built for long service. Heavy galvanized steel windwheel and rudder, correctly shaped and strongly braced. Pump rod has 7-inch stroke. Prices include bedplate, but not pump pole, tower or platform. When ordered without tower we furnish bedplate and spider for four-post wood tower. **If you order windmill without steel tower,** or to go on a wood tower, be sure to order wood pump pole extra, as this is a part of the tower and is not included with the windmill. **Shipped from factory near CHICAGO.**

Double Back Geared

Catalog No.	Size	Wt., Lbs.	Cash Price	Easy Payment	Down Payment	Per Month
32R4041	8 ft.	400	$39.75	$44.25	$10.00	$6.00
32R4042	10 ft.	500	54.00	59.95	10.00	8.00

When Ordering on Easy Payments Use Time Payment Order Blank in Back of Catalog.

Sold for Cash Only $25.50 6-Foot Windmill

32R4040—6-Foot Single Geared Windmill. For light work where a smaller windmill serves the purpose. Does not have self oiling features. Wt., 250 lbs. **Sold for cash only....$25.50**

32R4043—Wood pump pole. Weight, per foot, 1 pound. Price per foot.....5c

Galvanized Steel Towers

Strongly constructed and well braced. Easily erected. Price includes anchor posts.

Tower for 6 and 8-Foot Windmills							Tower for 10-Foot Windmills						
Catalog No.	Ht., Ft.	Wt., Lbs.	Cash Price	Easy Payment	Down Payment	Per Month	Catalog No.	Ht., Ft.	Wt., Lbs.	Cash Price	Easy Payment	Down Payment	Per Month
32R4156	20	350	$27.95	$31.00	$10.00	$ 3.50	32R4160	20	390	$31.75	$35.25	$10.00	$ 4.00
32R4157	30	535	41.35	45.90	10.00	6.00	32R4161	30	560	44.00	48.85	10.00	6.50
32R4158	40	700	56.75	63.00	10.00	9.00	32R4162	40	745	58.65	65.00	10.00	9.00
32R4159	50	940	74.50	82.70	10.00	12.00	32R4163	50	1000	78.75	87.40	10.00	13.00

For Windmill Pumps See Pages of Pumps and Plumbing Goods or Refer to Index.

$7.48 And Up Farmers' Friend Caldron Cooker and Furnace

Full Capacity Guaranteed

For fatter hogs—**give them cooked feed. With one of these handy cookers it is so easy to prepare a healthful, warm feed so necessary for bigger hogs and greater profits.** And there are so many other convenient uses—can be used for rendering lard, scalding hogs, boiling sap, making soap, etc. Jacket has no bottom. Build wood fire on the ground. Jacket is heavy rolled steel plate reinforced at bottom by heavy iron bands. Big size door. Handles for carrying **When ordering jacket only, be sure to tell us the exact circumference of your kettle underneath the flange.** Kettles are fine grained iron with black lead finish inside, giving a smooth surface. Rim of kettle rests on top of jacket so kettle can be easily removed. Coal grates, cover and pipes are extra at prices given below. **Sold for cash only. Shipped from factory in CENTRAL OHIO.**

Cap. Gal.	Cir., Inch	Cookers, Complete: Catalog No.	Wt., Lbs.	Each	Steel Jackets Only: Catalog No.	Wt., Lbs.	Each	Kettles Only: Catalog No.	Wt., Lbs.	Each
16	70¼	32R1920	97	$ 7.48	32R1944	43	$3.83	32R1950	54	$3.65
23	79¼	32R1921	120	9.25	32R1945	46	4.50	32R1951	74	4.75
31	87¾	32R1922	150	12.25	32R1946	63	5.75	32R1952	87	6.50
48	101½	32R1923	201	14.50	32R1947	80	6.25	32R1953	121	8.25
64	109¾	32R1924	267	18.95	32R1948	86	7.65	32R1954	181	11.30
78	116¾	32R1925	305	21.80	32R1949	91	7.85	32R1955	204	13.95

32R1937—Coal Grate for 16 and 23-Gallon Cookers. Weight, 41 lbs.....$3.70
32R1938—Coal Grate for 31, 48, 64 and 78-Gallon Cookers. Wt., 63 lbs.....5.80
32R1940—Wood Hinged Cover for 16, 23 and 31-Gallon Cookers. Wt., 10 lbs..... .95
32R1941—Wood Hinged Cover for 48, 64 and 78-Gallon Cookers. Wt., 16 lbs..... 1.30
32R1942—Elbow, one joint of pipe and damper for use with 16 and 23-Gallon Cookers. Weight, 5 pounds.....75c
32R1943—Elbow, one joint of pipe and damper for use with 31, 48, 64 and 78-Gallon Cookers. Weight, 6 pounds.....80c

For Other Copper and Iron Kettles See Hardware Pages or Refer to Index.

Improved Steamer and Feed Cooker

$68.90 And Up

Used for a great variety of purposes on the farm, in dairies or creameries, shops, garages, wherever steam is required for cooking feed, scalding hogs, scalding milk cans, heating tanks for all steam cooking, washing or renovating purposes. Very economical with fuel. Will burn coal, wood, cobs, etc. Water completely surrounds firebox, preventing burning out of the body and enabling boiler to generate steam quickly. Will furnish a continuous supply of steam under pressure as long as fuel and water are supplied. Can be set anywhere in a building or outdoors. Shell is made of genuine boiler plate steel, ¼-inch thick, with heads of 5/16-inch fire box steel. No small flues to clog or burn out. Heads are securely welded to shell. Cast iron base and dump grate. Equipped with pop safety valve set at 15 pounds, steam gauge, water gauge, two sets of ½-inch steam pipes with shut-off valves, two try cocks, hand pump and hand pump hose. Diameter of boiler, 17 inches. **Sold for cash only.**

Catalog No.	Boiler Capacity	Height	Weight	From Michigan Factory
32R1888	30 gallons	56 inches	430 lbs.	$68.90
32R1889	40 gallons	68 inches	485 lbs.	77.00

Boiler and Butchers' Stove

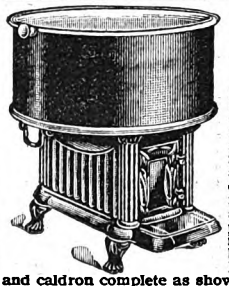

For agricultural cooking, boiling and rendering purposes, such as rendering lard, cooking feed, or boiling sap. Stove part cast iron, mounted on strong legs. Upper part supporting caldron heavy boiler plate steel. Price is for stove and caldron complete as shown. Pipe not included. Furnaces for coal have grate and heavy fire brick lining. **Shipped from factory in CENTRAL OHIO.**

WOOD BURNING BOILERS

Catalog No.	Size, Gal.	Size, Pipe	Wt., Lbs.	Each Cash only
32R1926	16	5 in.	175	$15.95
32R1927	23	6 in.	215	18.00
32R1928	31	6 in.	275	21.75
32R1929	48	7 in.	330	24.50
32R1930	64	7 in.	460	31.95
32R1931	78	8 in.	535	35.50

COAL BURNING BOILERS

32R1932	16	5 in.	210	$17.75
32R1933	23	6 in.	250	19.95
32R1934	31	6 in.	320	23.00
32R1935	48	7 in.	375	26.75
32R1936	64	7 in.	525	34.95
32R1939	78	8 in.	600	38.50

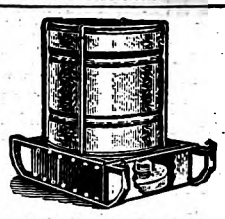

Sanitary Watering Fountain

$9.85 And Up

For hogs, sheep and other small stock. Automatic feed. Galvanized steel with top and bottom double seamed. Top is pressed into funnel shape and has brass filling plug. Mounted on heavy angle steel sled. Fountain with heater has base enclosed; furnished with a three-burner kerosene heater. Weight, 105 pounds. **Shipped from factory in OHIO.**

Sold for Cash only.

Catalog No.	Cap., Gal.	Without Heater	With Heater
32R1860	65	$ 9.85	$17.65
32R1861	85	10.95	18.75
32R1862	100	11.75	.....

Feed Cooker and Water Heater

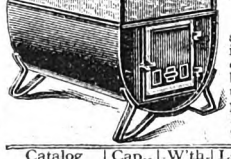

$14.75 And Up

A strongly made cooker, built to give long service. Burns coal, wood or cobs. Body is made of heavy No. 16-gauge blue steel, all joints and seams securely welded. Boiler is made of No. 20-gauge galvanized steel. Fire door is large enough to put in large chunks of wood. Grate furnished, either wood or coal can be burned. Body sets on strong steel legs, so furnace can be used in a building. Complete with grate, one joint 6-in. pipe and elbow. **Shipped from factories near ST. PAUL, MINN., WESTERN ILLINOIS or WESTERN OHIO.** We ship from point **nearest you.**

Catalog Number	Cap., Gal.	W'th., In.	Lgth., In.	Wt., Lbs.	Each Cash only
32R1966	40	22	30	135	$14.75
32R1967	60	22	36	150	17.80
32R1968	90	22	54	200	21.50
32R1969	120	22	70	240	24.50

All Year Hog Waterer

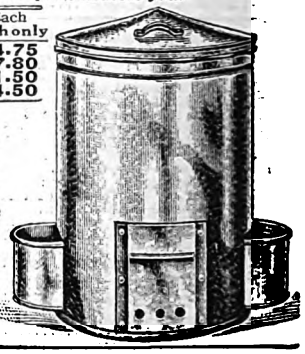

Provides fresh clean water for summer and winter. No. 24-gauge galvanized steel, with one-piece cast iron trough extended to form drinking cups at both sides. Flow of water regulated by float valve in bottom. Clean out plug in bottom. Two kerosene lamps included, which set directly under cups; surplus heat circulates between inner and outer walls around main tank, preventing water in tank and cups from freezing in winter. Lamps burn one day or more with one filling. Can be filled by hand, or connected to supply tank with float valve. Holds about 70 gallons. Wt., 137 lbs. **Shipped from factory in IOWA.**

32R2020—Cash only.... $17.95

Digitized by Google

Digitized by Google

Digitized by Google

Digitized by Google

VICTOR No. 17 Poultry Fencing

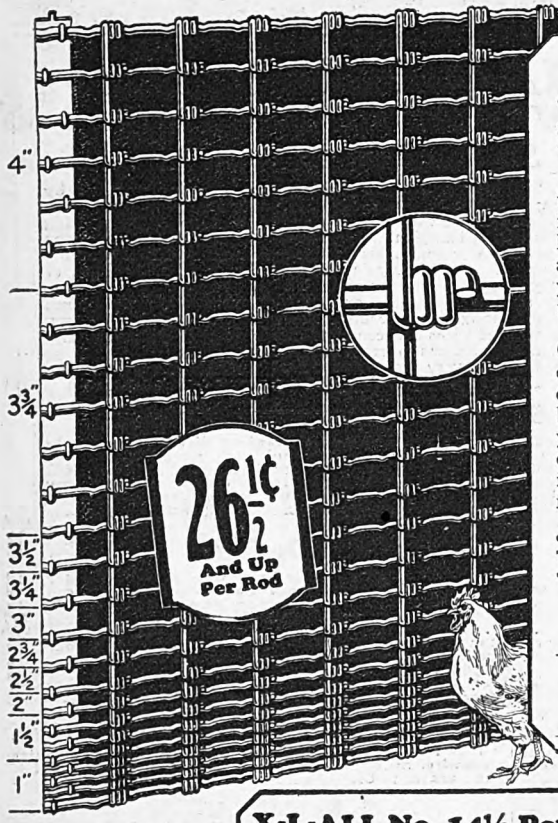

A Popular Poultry Fence in the Hinge Joint Design

Avoid big poultry losses by confining your fowls with a top quality low priced Victor Poultry Fence. At our low factory-to-you prices, a 20-rod bale costs less than the value of a half dozen hens. It is built to the highest standards of quality and priced at a phenomenal saving. You can pay more, but you can not buy a better fence for poultry, orchard or garden use.

Made of the very best galvanized fence wire obtainable. Closely spaced line wires, only 1 inch apart at bottom, give a close mesned fence that keeps in smallest chicks. Stretches easily and stays firm and erect and needs no top or bottom boards to support it. Make your next fence a Victor and before you've strung up a rod of it, you'll be ready to add your word of praise to the many testimonials we have received. **Shipped in 10 and 20-rod bales. We do not cut bales.** Full 16½ feet to the rod.

Shipped from CHICAGO, ILL., DAVENPORT, IOWA or INDIANA factory. Send orders to Chicago, Ill., or Davenport, Iowa, whichever is nearest.

Top and bottom wires No. 15½-gauge galvanized steel wires; all other wires No. 17.

Catalog No.	Height, Inches	Stays Spaced	No. Line Wires	Weight, Lbs. 100 Rods	Per Rod Chicago, Ill., Davenport Iowa, or Indiana Factory
72R5051¼	36	6 inch	17	380	26½c
72R5052¼	48	6 inch	20	450	29½c
72R5053¼	60	6 inch	23	520	35c
72R5054¼	72	6 inch	26	600	41c

Fence and Netting Staples

32R5356¼—Polished Fence Staples. Size, 1¼-inch. Per 5-lb. package..... **$0.19**
Per 10-lb. pkg..... **.38**
Per keg, 100 lbs.... **3.40**

32R5352—Galvanized Netting Stpales, size, ⅞-in. for poultry netting.
Per 5-lb. pkg..... **30c**
Per 10-lb. pkg..... **60c**

Unless otherwise stated all items on this page are not mailable. Shipped by express or freight only, not prepaid.

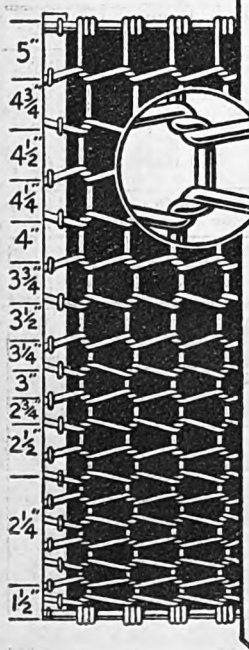

X-L-ALL No. 14½ Poultry and Farm Fencing

Stay Wires Spaced 6 Inches Apart

A closely woven durable general purpose fencing that is the biggest selling fencing of its kind. An ideal general purpose fencing closely woven to stop chickens old enough to do harm, yet strong enough to stop sheep, hogs, horses and cattle. Continuous length stay wires interlock with line wires and do away with all ties or knots. This feature permits fencing to stretch up perfectly regardless of irregularities of the ground with all strain evenly distributed over all wires of fence. Stretches straight and stiff. No top or bottom boards required to support it. Shipped in 10 and 20-rod bales. **Send orders to Chicago, Ill., or Davenport, Ia., whichever is nearest you.**

No. 11 No. 12 No. 14½

Top wire is No. 11; intermediate wires, No. 14½; bottom wire, No. 12.

Catalog No.	Ht., In.	No. Line Wires	Wt., Lbs., 100 Rods	Per Rod From Factory Indianapolis, Ind.	Per Rod From Chicago, Ill. or Davenport, Ia.
72R5255¼	34	15	620	27c	29c
72R5256¼	48	18	750	31½c	34c
72R5257¼	58	20	840	36c	39c

X-L-ALL No. 13 Heavy Poultry and Farm Fencing

No. 11 No. 13

Top and bottom wires are No. 11 and stay wires No. 13.

72R5258¼	48	18	1050	43c	47c
72R5259¼	58	20	1210	48c	53c

Victor No. 14½ Poultry and Farm Fencing

Stays Spaced 6 Inches Apart

A most popular general purpose fencing in the hinge joint design for which the demand is constantly increasing. One of the best fence values we have to offer. It is a strong, long lasting fencing closely spaced at bottom, being graduated from 1½ inches at the bottom to 5 inches at the top. A splendid fence for poultry, yet strong enough to stop sheep, hogs, horses and cattle; also makes a good garden, orchard and farm fencing. Stretches straight and rigid. No top or bottom boards needed to support it. Made of the best galvanized fencing wire obtainable and is furnished in 10 and 20-rod bales. We do not cut bales.

Shipped from CHICAGO, ILL., DAVENPORT, IOWA, or factory near INDIANAPOLIS, IND. Send orders to Chicago, Ill., or Davenport, Ia., whichever is nearest you. Top wires are No. 11; bottom wires are No. 12; all other wires No. 14½ steel wires, heavily galvanized.

Size of Wire

No. 11 No. 12 No. 14½

Catalog No.	Height	Weight, 100 rods	Per Rod
72R5030¼	35 in.	720 lbs.	37c
72R5031¼	48 in.	870 lbs.	44c
72R5032¼	58 in.	980 lbs.	50c

Smooth Galvanized Steel Fencing Wire

For fencing purposes, grape arbors, lawn guards, brace wires, clothes lines, etc. Smooth finish heavily galvanized wire. Guaranteed full U. S. Standard Gauge. Sold only in 25 and 100-pound coils. We do not sell less than full coils. **On 25-lb. coils we pay postage, 100-lb. coils not mailable. Shipped by express or freight, not prepaid.**

72R5421¼—Galvanized smooth wire.

Size of Gauge of Wire	No. of Feet in 1 Lb.	Per 25-Lb. Coil from Chicago Postpaid	Per 100-Lb. Coil from Chicago, Ill., Davenport, Ia., or Indiana Factory Not Prepaid
No. 9	17¼	$1.40	$3.50
No. 10	20¾	1.44	3.55
No. 12	34¼	1.49	3.70
No. 14	59	1.63	4.05

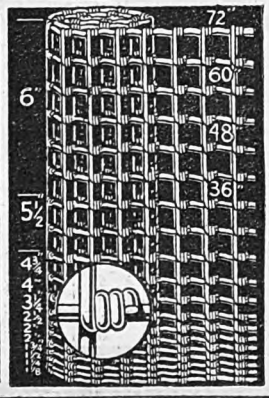

Victor No. 14½ Poultry and Farm Fencing

Stays Spaced 6 Inches Apart

A strong, long lasting combination poultry and farm fence of standard hinge joint construction. Line wires closely spaced at bottom, graduating from 1⅛ in. at bottom to 6 in. at top. Stretches straight and stiff; requires no top or bottom boards to support it; **Shipped in 10 and 20-rod bales. We do not cut bales.**

Top wire No. 11; bottom wire No. 12; all other wires No. 14½ gauge galvanized steel wire.

Shipped from CHICAGO or DAVENPORT, IOWA by freight or express, not prepaid. Send orders to either city.

Catalog No.	Ht., In.	Wt., Lbs. 100 Rods	Per Rod
32R5026¼	36	620	35c
32R5027¼	48	710	42c
32R5028¼	60	850	48½c
32R5029¼	72	950	56½c

Wood Picket Garden Fence

A practical, strong and durable fence suitable for yards and gardens. Easily erected, can be stretched between posts without other support, or a better way is to lay a 2x4 on top of posts. Fence is stock and poultry proof. It can be stretched over terraces or uneven ground without cutting or kinking. Wood pickets are ½-inch thick 1½ inches wide, and 4 feet long, tightly woven between five cables of heavy galvanized wire, pointed at top and dipped in red mineral paint. Sold in rolls of 50 and 100 feet. **Shipped from factory near CHICAGO, ILL. by freight or express, not prepaid.**

32R1479—4-ft. garden fence. 50-ft. roll. Wt., 175 lbs.. **$4.35**
100-ft. roll. Wt., 350 lbs..... **$8.50**

Digitized by Google

X-L-ALL Poultry *and* Rabbit Fencing

Carload Orders

Make up a carload order of fencing if possible which will make the savings still greater as "carload freight" charges are materially less. You can include with fencing such items as posts, barbed wire, smooth wire and staples. Only 36,000 pounds are required to make a carload. Get your neighbors and friends to include their needs with you, if necessary, and see how easy it is to make up a carload order. Send us a list covering your requirements and let us show you the extra savings that can be made.

One of Our Biggest Fence Values Prices Greatly Reduced

If you could see the thousands of bales of this fence that are stretched all over this country, if you could read even a few of the testimonial letters we receive, you would be as enthusiastic as we are about this fence. For a fence that is lighter than our Poultry and Farm Fence and more durable than poultry netting, this is just the fence to use. And talk about value! You can't find anything better of its kind at the low prices we ask. It is woven from heavier gauge galvanized wire than poultry netting, yet sells for much less. Our X-L-ALL interlocked stay fence has two distinct advantages—it permits a continuous weaving process which cuts the manufacturing cost and saves tie wires. Line and stay wires are firmly woven together and cannot possibly spread, no matter how severely used. Gives a good tight fence on very irregular ground.

Closely spaced line wires at bottom will turn the smallest chicks. Heavy top and bottom wires with interlocked stays to prevent bagging or sagging. No top or bottom boards are needed. **Shipped in 10 and 20-rod bales. Send orders to Chicago, Ill., or Davenport, Iowa, whichever is nearer you. Both top and bottom wires No. 15½-gauge, all other wires No. 18-gauge galvanized wire.**

Stays Spaced 6 Inches Apart

Catalog No.	Height, In.	Number Line Wires	Weight, Pounds, 100 Rods	Per Rod Shipped from factory near INDIANAPOLIS	Per Rod CHICAGO, ILL., or DAVENPORT, IOWA
72R5470¼	36	17	260	20½c	21½c
72R5471¼	48	20	310	23c	24c
72R5472¼	60	23	360	26c	28c
72R5473¼	72	26	410	30½c	32½c
Stays Spaced 4½ Inches Apart					
72R5463A¼	36	17	290	22c	23c
72R5463B¼	48	20	340	24½c	25½c
72R5463C¼	60	23	410	28c	30c
72R5463D¼	72	26	460	33c	35c

Unless otherwise stated, all items on this page shipped by freight or express only, not prepaid.

Diamond Mesh Poultry Netting

YOU CAN'T EQUAL SEARS PRICES

Enormous purchases enable us to again offer the Nation's greatest bargains on first quality galvanized diamond mesh poultry netting. Our enormous purchasing power makes these low prices possible, which are in some cases below wholesale. Take advantage of these unusual offerings. For poultry yards, tennis courts, gardens, stucco work, etc. The galvanized netting, before weaving, is very serviceable and will meet every ordinary requirement. Wherever destructive climatic conditions have to be met, we recommend netting galvanized after weaving, as this process makes it more rust resisting, rigid and durable. Sold only in 150-foot rolls. We do not cut rolls. **Shipped from CHICAGO, ILL.**

Galvanized Before Weaving

72R5452¼ 2-Inch Mesh, No. 19-Gauge Wire			72R5454¼ 1-Inch Mesh, No. 20-Gauge Wire		
Height, Inches	Wt., 150-Ft. Roll	Per Roll	Height, Inches	Wt., 150-Ft. Roll	Per Roll
12	13 lbs.	$0.98	12	16 lbs.	$1.97
18	18 lbs.	1.41	18	23 lbs.	2.84
24	22 lbs.	1.81	24	29 lbs.	3.62
30	27 lbs.	2.16	30	36 lbs.	4.33
36	31 lbs.	2.47	36	42 lbs.	4.94
42	36 lbs.	2.87	42	50 lbs.	5.77
48	39 lbs.	3.29	48	56 lbs.	6.59
60	48 lbs.	4.12			
72	58 lbs.	4.94			

Galvanized After Weaving

72R5449¼ 2-In. Mesh, No. 19-Gauge Wire			72R5451¼ 1-In. Mesh, No. 20-Gauge Wire		
Height, Inches	Wt., 150-Ft. Roll	Per Roll	Height, Inches	Wt., 150-Ft. Roll	Per Roll
12	14 lbs.	$1.10	12	19 lbs.	$2.22
18	19 lbs.	1.58	18	28 lbs.	3.19
24	24 lbs.	2.02	24	35 lbs.	4.08
30	29 lbs.	2.42	30	42 lbs.	4.86
36	34 lbs.	2.78	36	50 lbs.	5.56
42	39 lbs.	3.24	42	59 lbs.	6.49
48	44 lbs.	3.70	48	66 lbs.	7.41
60	53 lbs.	4.62			
72	62 lbs.	5.55			

Heavy Fox Pen Netting—Galvanized After Weaving

For fur farms, tennis courts, poultry yards and other uses where a durable, strong close mesh netting is required. Sold only in 150-foot rolls. State height desired. Shipped from factory near CHICAGO, ILL.

32R5456 2-Inch Mesh, No. 16-Gauge Wire			32R5457 1½-Inch Mesh, No. 16-Gauge Wire			32R5459 ¾-Inch Mesh, No. 18-Gauge Wire			32R5458 1-Inch Mesh, No. 18-Gauge Wire		
Height, Inches	Wt., 150-Ft. Roll	150-Ft. Roll	Height, Inches	Wt., 150-Ft. Roll	150-Ft. Roll	Height, Inches	Wt., 150-Ft. Roll	150-Ft. Roll	Height, Inches	Wt., 150-Ft. Roll	150-Ft. Roll
24	50 lbs.	$ 5.25	24	70 lbs.	$ 7.35	24	80 lbs.	$11.65	24	55 lbs.	$ 6.90
36	74 lbs.	7.30	36	101 lbs.	10.10	36	124 lbs.	15.90	36	80 lbs.	9.45
48	100 lbs.	9.75	48	127 lbs.	13.40	48	156 lbs.	21.40	48	107 lbs.	12.55
60	120 lbs.	12.20	60	160 lbs.	16.80	60	188 lbs.	26.65	60	132 lbs.	15.70
72	135 lbs.	14.65	72	202 lbs.	20.15				72	158 lbs.	18.85

Wire Reel and Discharger

$2.15

We pay the Postage

A bargain that fence builders will appreciate. Eliminates all the disagreeable features of single or barbed wire fence building. When taking down a stretch of good wire, instead of a tangled and twisted mess you have a neat roll easily put up again. To release wire from reel it is only necessary to unloosen two thumbscrews. The 7/16-in. round steel hoops, 42 in. in diameter, spaced 9 inches apart, are held together by heavy sheet steel cross-pieces. Reel holds 100 rods of wire and coils or unwinds 12 feet at each revolution. **We pay the postage.**

32R5414¼ **$2.15**

Champion Fence Stretcher

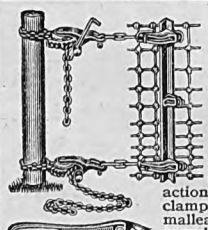

Our strongest and most powerful stretcher. Attaches to fence quickly without use of bolts. Handles long stretches of heavy fence. Two powerful malleable iron, worm gear jacks, self locking at every point. No back action to handles. Angle steel clamp bars 60 in. long with malleable clamps. Furnished complete with two jacks, clamps and stretcher chains with swivel as shown. A single wire stretcher is also included, which can be used as a finishing tool, or for stretching single lines of barbed wire. **Shipped from factory in MICHIGAN.**

32R5380—With Finishing Tool. Weight, 96 pounds..... **$10.45**

32R5381—Single Wire Stretcher and Finishing Tool Only. We pay the postage. ..... **.93**

Peerless Fence Stretchers

A Powerful Stretcher

$5.68

Easily operated and safe. Holds fence tight, cannot slip. Made of malleable iron and steel with long lever giving great power. **Shipped complete with 5-foot hardwood clamps and 8½-foot anchor chain from CHICAGO, ILL., DAVENPORT, IA., or factory near INDIANAPOLIS, IND. Send orders to Chicago or Davenport.**

72R5387¼—Weight 48 pounds..... **$5.68**

Lever Fence Stretchers

$4.95

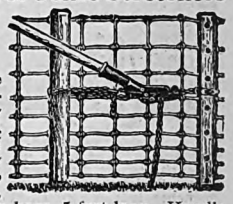

Favorite for ordinary stretching. Made of very few parts. No ratchets. Wood clamp bars, 5 feet long. Handle or lever not included. Use crowbar or any suitable bar or timber. **Shipped with one 7-foot and one 4-foot anchor chain from BRADLEY, ILL., DAVENPORT, IOWA, or CHICAGO. Send orders to Davenport or Chicago store.**

72R5383¼—Wt., 47 lbs..... **$4.95**

Digitized by Google

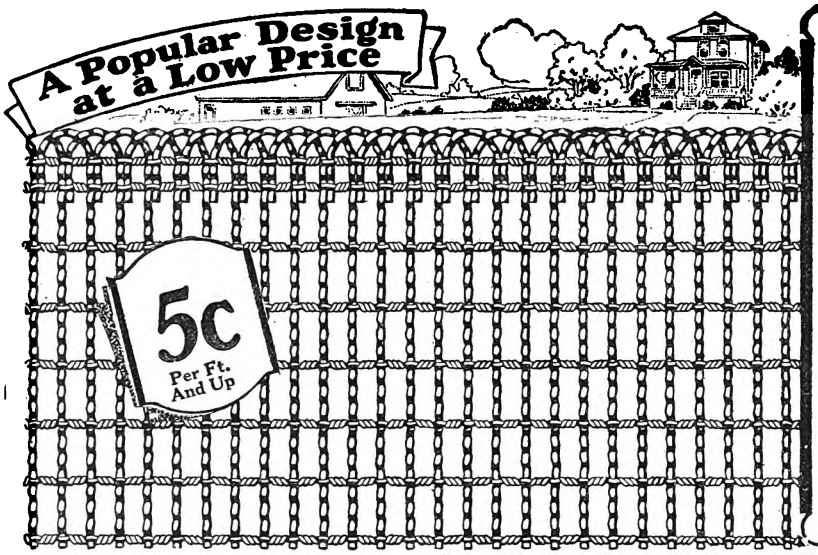

Windsor LAWN FENCING

This fence makes a dignified, attractive guardian for your property, a perfectly high grade fence that is truly ornamental. Pickets spaced 3 inches apart. Where turning of small chicks is not an important consideration, it will serve the purpose almost as well as a much higher priced closer-woven fence. It represents the very lowest possible fence cost per year, where a real ornamental lawn fence is desired. Made with No. 9½ heavy galvanized upright wires corrugated their entire length. Double cable line wires are made from two No. 13 galvanized wires tightly twisted together, spaced 6 inches apart, except the two top cables which are spaced 2½ inches apart. Our low factory to you prices make this by far the biggest ornamental fence bargain offered by anyone.

We carry in stock for immediate shipment 50, 75 and 100-foot rolls in 36-inch, 42 and 48-inch heights at CHICAGO, ILL., DAVENPORT, IOWA, or INDIANA factory. Send orders to Chicago or Davenport. Special lengths and other heights shipped only from INDIANA factory, and take a few days to prepare. Send orders to Chicago store.

72R5392¼—State height wanted. Not prepaid.

Height, Inches	Weight, per 100 Ft.	Per Foot
24	100 lbs.	5c
30	110 lbs.	5½c
36	120 lbs.	6½c
42	140 lbs.	7½c
48	150 lbs.	8½c
54	170 lbs.	9c
60	180 lbs.	10c

All items on this page are not mailable and are shipped by freight or express NOT PREPAID.

Chain Link Lawn Fencing

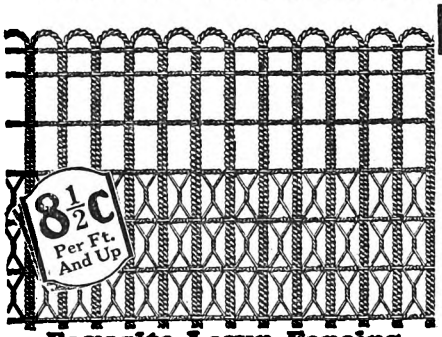

Favorite Lawn Fencing

A strong, durable fabric, a remarkably big value at our prices. Line wires are two No. 12½ galvanized wires wrapped around pickets with right and left twists, and are spaced about 8 inches apart, excepting that the two top line wires in the 24-inch and 48-inch heights are spaced about 4 inches apart. The bow top pickets are continuous from top to bottom and are spaced about 5 inches apart. They are formed from two No. 12½ galvanized wires closely twisted together. A single No. 13 galvanized wire is woven into the lower line wires in the different heights, as shown in the illustration, filling the space between the upright pickets, thus making the fabric practically poultry proof and adding to its appearance. **Shipped, not prepaid, from factory near INDIANAPOLIS, IND.**

32R5371—Favorite Lawn Fencing.

Height, inches	24	28	36	44	48
Wt.; per ft., lbs...	1	1¼	1½	1¾	2
Per foot	8½c	9½c	11½c	13½c	14½c

State Height Wanted

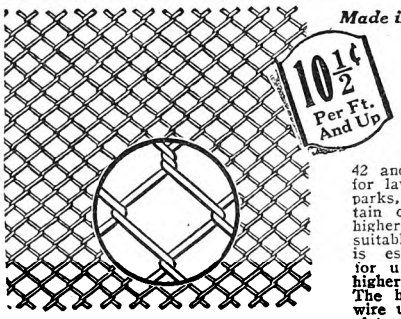

Made in Heights From 3 to 10 Feet

This design has proved very popular on account of the small mesh and being unclimbable. We recommend the 36, 42 and 48-inch heights for lawns, gardens, parks, etc. Under certain conditions fencing higher than 48 inches is suitable for lawns, but is especially designed for use wherever a higher fence is required. The heavily galvanized wire used affords complete protection. Stay wires are spiral and run continuously from top to bottom, forming an interlocking 2-inch (non-climbable) diamond mesh. Close enough to turn chickens. **State height wanted.**

Ornamental walk and driveway gates with chain link design fabric can be furnished to match this fencing at prices given below. Shipped not prepaid from factory in CENTRAL ILLINOIS.

32R5395—Chain Link (11-Gauge) Lawn Fencing.

Height, inches	36	42	48
Weight, per foot, pounds.....	1¾	2	2
Per foot	10½c	12c	13½c

32R5396—Chain Link Lawn Gates (36 in. wide walk gates).

Height, inches	36	42	48
Weight, per foot, pounds.....	20	22	24
Each	$2.85	$3.10	$3.35

32R5398—Chain Link (9-Gauge) Fence for Tennis Courts, Playgrounds, Factories, Etc.

Height, inches	60	72	84	96	108	120
Weight, per foot, lbs..	4	4¾	5½	6¼	7	7¾
Per foot	23c	28c	33c	38c	43c	48c

32R5397—Chain Link Single Driveway Gates, 12 feet wide.
Height, 51 inches. Weight, 75 pounds. Each.....$9.95

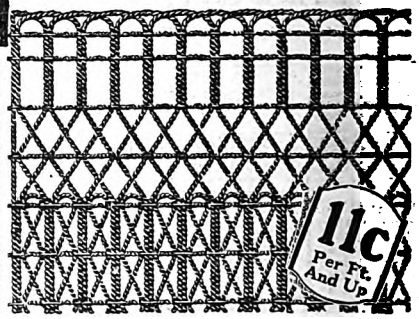

Imperial Lawn Fencing

Our best design. The double twisted line wires are wrapped around the pickets with right and left twists, providing means for taking up expansion. Line wires are two No. 12½ galvanized wires tightly twisted together and are spaced about 8 inches apart, excepting that the two top line wires in the 48-inch height are about 8 inches apart. The bow pickets overlap at top, adding to their stiffness and strength. These pickets are made of two closely twisted No. 11½ galvanized wires and extend continuously from top to bottom. The bow pickets at bottom extend about 20 inches high, making a very close fabric. Upright pickets are spaced about 5 inches apart. **Shipped, not prepaid, from factory near INDIANAPOLIS, IND.**

32R5368—Imperial Lawn Fencing.

Height, inches.....	28	36	44	48
Wt., per foot, lbs.....	2	2¼	2¾	3
Per foot	11c	13c	15c	16c

State Height Wanted

Flower Bed Borders

Put up in 25, 50 and 100-foot rolls. We do not sell less than full rolls.

Our ornamental fencing borders make an excellent protection for your flower beds against chickens, dogs, etc., and at the same time add beauty to the beds. Construction same as Windsor Lawn Fencing shown above except that every third picket is extended 6 inches longer to permit placing into the ground as stakes or supports, holding the fence erect.

72R5393¼—Shipped not prepaid from factory near INDIANAPOLIS, IND., or CHICAGO store.

State Height Wanted.	Height	Wt., 100 Feet	Per Foot
	18 in.	78 lbs.	5c
	24 in.	93 lbs.	5½c

OAKLAWN Complete Ornamental Fence

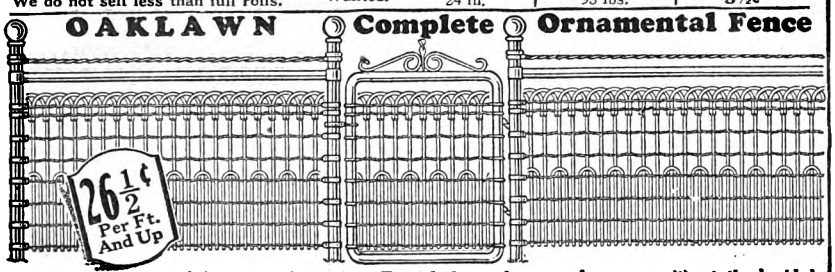

A durable, beautiful fence at a low price. Furnished complete, as shown, or without the braided wire finish. The fabric is the Oaklawn design shown on opposite page. The top railing is made of 1⅝-inch outside diameter pipe. End, corner and gate posts of standard 2-inch outside diameter pipe to be set 24 inches in the ground. Intermediate posts of 1⅝-inch outside diameter steel pipe to be set 20 inches in the ground. Posts should be set in concrete. Can furnish any size gate either single or double. Gates have double action hinges and positive automatic latch. Prices of complete fence include everything required to erect fence with plain rail top or with rail top and braided wire finish, as illustrated, excepting corner, end, gate posts and gates, which must be ordered extra as required at prices shown. All necessary line posts are included in the per foot price of fence. **Add 85 cents per running foot extra for width of each gate required.** When ordering send diagram showing location of gates and corner and end posts. Shipped not prepaid from factory near INDIANAPOLIS, IND.

Catalog No.	Total Height	Wt., per 100 Feet	With plain rail top Per Foot	With Rail Top and Braided Wire Per Foot	Add for Each Corner, End of Gate Posts
32R9513	36 in.	420 lbs.	26½c	27c	$1.70
32R9514	42 in.	462 lbs.	28c	28½c	1.80
32R9515	48 in.	486 lbs.	29½c	30c	1.90

Single Ornamental Walk Gate

Galvanized Steel Frame

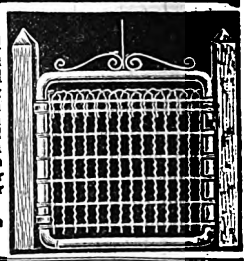

Frame is of 1-inch outside diameter steel tubing heavily galvanized and filled with Windsor design ornamental fencing. Will give years of satisfactory service. Strong double acting hinges for wood posts and latch furnished regular. For gates equipped with fittings for our angle steel or 2-inch round steel posts add 75c to prices shown. Width given is distance between posts. Shipped from CHICAGO, ILL., DAVENPORT, IOWA, or INDIANA factory. Send orders to Chicago or Davenport. Not prepaid. State size.

72R5326¼—Single Walk Gate With Scroll.

Width	Height	Weight	Each
3 feet	3 feet	22 pounds	$2.25
3½ feet	3 feet	23 pounds	2.50
3½ feet	3½ feet	24 pounds	2.65
3½ feet	4 feet	25 pounds	2.80

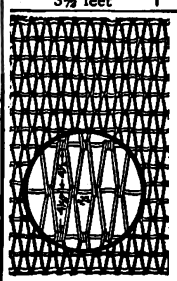

Harvard Heavy Close Mesh Fencing

Made in two heights, 50 and 59 inches. For lawns, gardens, tennis courts, stock, poultry, dog kennels, or wherever an extra heavy close mesh fence is required. The diamond shaped meshes 2x4½ inches present a close and effective obstruction to animals—large or small, also make it non-climbable, which is a very desirable feature. The double truss stay wires are wrapped around the line wires and act as braces in every direction, making a firm, solid, smooth and neat appearing fabric. Made of the best galvanized fencing wire the market affords.

Top and bottom wires are No. 10; line wires, No. 13; stay wires, No. 16 galvanized steel wires. Put up in 10, 20, and 40-rod rolls. Shipped not prepaid from warehouse near CHICAGO, ILL.

32R5390—50 inches high. Weight per 100 rods, 1,450 lbs. Per rod..87c
32R5391—59 inches high. Weight per 100 rods, 1,700 lbs. Per rod..99c

Digitized by Google

Digitized by Google

Build Your Fence on Sears Steel Posts Will Last a Lifetime

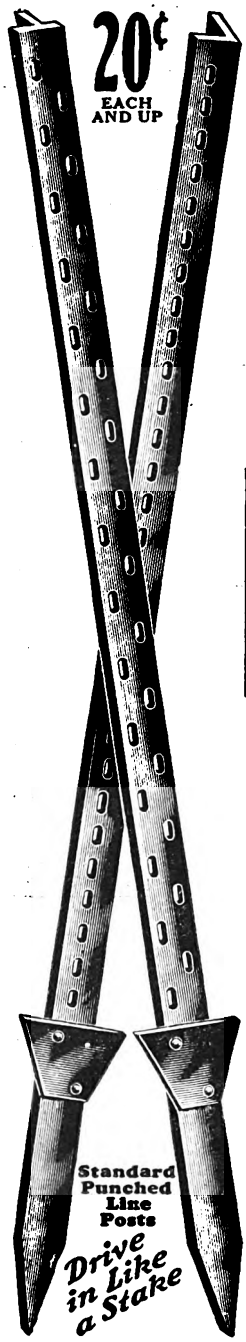

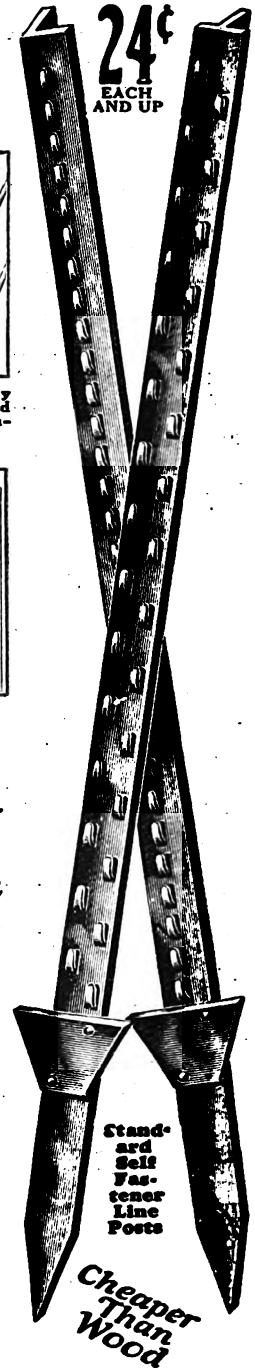

Let Sears Save You Money on Steel Posts

Built of rail carbon steel, the same steel as railroad rails. Possess lightness with strength, stiffness and durability. Take the hard work out of fence building. No holes to dig. Just drive into the ground like a stake. Can be used anywhere, orchards, poultry yards, vineyards, etc. as well as for all farm fencing purposes. Line posts should set about 20 inches in ground.

Now Furnished in Two Styles

Punched oval shape holes ½x⅛ inch, 2 inches apart so your fencing or barbed wire can be fastened with staples. The self fastener style has protruding lugs in which the wires are placed and then simply fastened with hammer as illustrated. Fasteners easily loosened for removing fence.

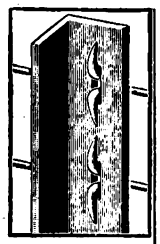

Fencing easily and quickly fastened by staples.

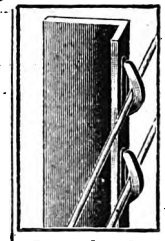

Simply lay wires in lugs and fasten with hammer.

Standard Punched Line Posts

Angle Line Posts
32R5475—1¼x1¼x⅛-Inch Angles

Total Length of Post, Feet	Wt., Each Post, Lbs.	Each, Less Anchor Plate	Each, With Anchor Plate
5	6	20c	22c
6	6½	24c	26c
6½	7	26c	28c
7	7½	28c	30c
8	9	33c	35c

Heavy Tee Line Posts
32R5476—1½x1¼x⅛-Inch Tee Bars.

Total Length of Post, Feet	Wt., Each Post, Lbs.	Each, Less Anchor Plate	Each, With Anchor Plate
5	7	23c	25c
6	8	28c	30c
6½	8¾	30c	32c
7	9½	33c	35c
8	11	38c	40c

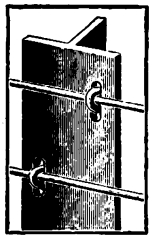

First Cost Is Last Cost

All Easy to Set and Fasten

Standard Self Fastener Line Posts

Angle Line Posts
32R5464—1¼x1¼x9/64-Inch Angles.

Total Length of Post, Feet	Weight, Each Post, Lbs.	Each, With Anchor Plate
5	6	24c
6	7	28c
6½	7¾	30c
7	8	32c
8	9¾	37c

Heavy Tee Line Posts
32R5465—1½x1¼x⅛-Inch Tee Bars.

Total Length of Post, Feet	Weight, Each Post, Lbs.	Each, With Anchor Plate
5	7½	27c
6	8½	32c
6½	9½	34c
7	10	37c
8	11	42c

Angle Steel Corner and End Posts

Not punched like line posts. Just wrap the wires around them. Should set 32 inches in ground. End post has one angle brace and crossbars, corner post has two angle braces and crossbars.

End Posts
32R5477
Made of 2x2x¼-Inch Angles

Total Length of Post, Inches	Weight, Each, Lbs.	Each
84	52	$1.95
92	57	2.25
108	67	2.65

Corner Posts
32R5478
Made of 2x2x¼-Inch Angles

Total Length of Post, Inches	Weight, Each, Lbs.	Each
84	84	$3.25
92	89	3.45
108	105	3.75

Set of Gate Castings

Consists of two hinge castings and one catch. (Not illustrated.) For use only on our corner or end posts. Weight, 6 pounds.
32R5479.....**80c**

You can burn weeds along fence lines.

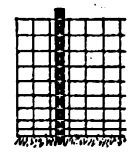

No rot or decay

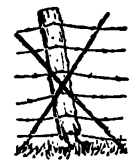

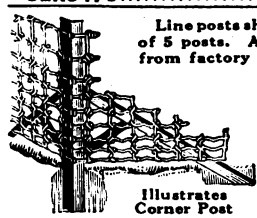

Illustrates Corner Post

Line posts shipped in bundles of 5 posts. All posts shipped from factory near CHICAGO, INDIANAPOLIS, IND., or DAVENPORT, IOWA. Send orders to Chicago or Davenport, which ever is nearer you.

Ornamental Tops for Steel Posts

Made of iron, easily fastened to top of either angle or tee posts by set screw. Wt., ¾ lb.

72R5490 For Angle Posts..... **19c**
72R5491 For Tee Posts..... **20c**
72R5492—For End or Corner Posts..... **28c**

We do not prepay shipping charges on merchandise on this page.

BARBED WIRE at BIG SAVINGS

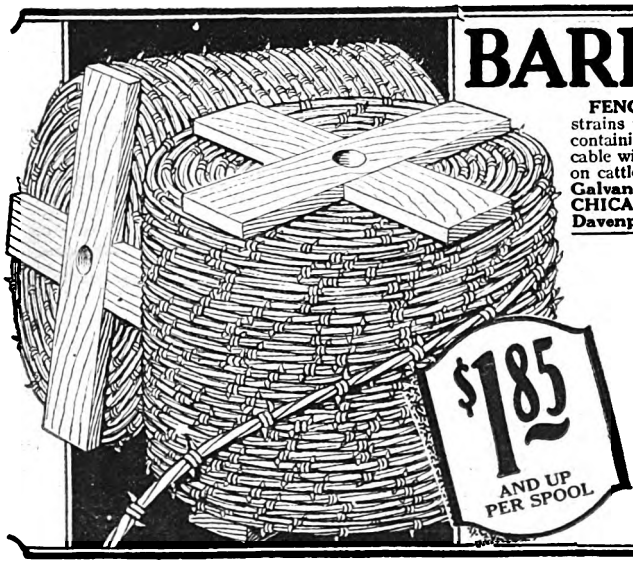

FENCE BUILDERS! Save money at Sears on barbed wire. Stands heavy strains without breaking. The quality is unexcelled. We sell full spools only, each containing 80 rods, evenly wound. Barbs are sharp pointed, double twisted around cable wires and are uniformly spaced about 3 inches apart on hog wire and 5 inches on cattle wire. **Painted barbed wire shipped from DAVENPORT, IOWA only. Galvanized barbed wire shipped from DAVENPORT, IOWA, or factory near CHICAGO, ILL., or near INDIANAPOLIS, IND. Send orders to Chicago or Davenport, whichever is nearer you. Not prepaid.**

Illustrates 2-Point Wire

Illustrates 4-Point Wire

Standard Barbed Wire

Cables, No. 12½ wire; barbs, No. 14. 2-point cattle wire weighs 79 pounds; hog wire 84 pounds per spool; 4-point, 90 pounds.

Catalog No.	Description	Per Spool
32R5401	2-Point, Painted Cattle.....	$2.60
32R5404	2-Point, Galvanized, Hog.....	3.15
32R5405	2-Point, Galvanized, Cattle.....	2.95
32R5406	4-Point, Galvanized, Hog.....	3.45
32R5407	4-Point, Galvanized, Cattle.....	3.20

Special Barbed Wire

Has two cable wires made of No. 14-gauge wire and barbs made of No. 15-gauge wire. Spools weigh: Cattle wire, each, 57 lbs.; hog wire, each, 61 lbs.

Catalog No.	Description	Per Spool
32R5410	Painted, Cattle, Two-Point.....	$1.85
32R5411	Galvanized, Cattle, Two-Point.....	2.18
32R5413	Galvanized, Hog, Two-Point.....	2.38

Digitized by Google

Big Savings on Quality BEE KEEPERS' SUPPLIES

Buying as we do in large quantities we obtain the lowest prices, and these savings are given to you in the low prices we name. Our entire line of beehives and bee keepers' supplies represents the highest standard of quality. Our hives are made from clear white pine with a smoothness and finish that would be creditable in good furniture. No knots, no splits, no sap. A Sears beehive when put together is correct in all dimensions and all bee-spaces are accurately preserved. Beehives are shipped in flat, and are to be put together by purchaser. Necessary nails and instructions are included.

A crate of five hives, bodies or supers, is not mailable on account of size. Shipped only by freight or express, not prepaid. We pay the postage on single hives and single supers.

Standard Construction at Lowest Prices

Section Honey Boxes

Made of clear basswood, perfect in finish and free from defect. No. 1 or "A" grade, exceptionally high quality. The very close sorting of our "A" grade leaves sections a little darker in color which we offer as No. 2 grade. Sold only in full packages as listed below. **We pay the postage on packages of 100 and 250. Crate of 500 is not mailable on account of size and is shipped only by freight or express, not prepaid.**

Scalloped Sections

72R3524¼—No. 1 Scalloped Sections. Size, 4⅛x4¼x1⅞ inches.
Per package of **100. We pay postage.. $1.18**
Per package of **250. We pay postage.... $2.65**
Per crate of **500.** Wt., 36 lbs. **Not prepaid.. 4.75**

72R3530¼—No. 2 Scalloped Sections. Size, 4⅛x4¼x1⅞ inches. **Not prepaid.**
Per crate of **500.** Weight, 35 pounds... **$3.95**

Plain Sections

72R3526¼—No. 1 Plain Sections. Size, 4¼x4¼x1½ inches.
Per package of **250. We pay postage... $2.43**
Per crate of **500.** Wt., 30 lbs. **Not prepaid.. $4.30**

72R3522¼—No. 1 Plain Sections. Size, 4x5x1⅝ inches.
Per package of **250. We pay postage... $2.28**
Per crate of **500.** Wt., 31 lbs. **Not prepaid.. $3.95**

Parker Foundation Fastener

For fastening comb foundation into section boxes.
72R3532—We pay postage.... 31c

Wax Comb Foundation

We offer only the best, **sweet, clean, genuine Weed process foundation, made from pure domestic beeswax.** Carefully filtered and moisture extracted by vacuum process. Tough, clear and easily worked by the bees. We recommend the use of full sheets, as it eliminates an excess of drone comb and overproduction of drones. This permits bees using all their energy in producing honey. Medium Brood Foundation Sheets are about 7⅞x16¾ in., and run 7 sheets to the pound. Thin super foundation sheets are 3⅞x16¼ in., and run about 28 sheets to the pound. **We pay the postage.**

72R3528—Medium Brood. Per pound.... **73c**
5 pounds **$3.43**
72R3529—Thin Super. Per pound..... **81**
5 pounds **3.83**

Junior Foundation Fastener

Uses a hot plate in melting the edge of foundation in fastening it into comb honey sections. The foundation is cut up to desired size. Sections are folded by hand or with hammer and placed over form block. A piece of foundation is slid along the form block to hot plate, which is then pulled back and the melted edge then dropped to center of section where it sticks fast. Alcohol is used in lamp to avoid soot. Price includes lamp.
72R3533—We pay the postage..... $1.50

Queen Excluder or Honey Board

Generally used with extracting hives, to be placed over the frames to confine queen. Wood bound with wood strips and wire spacing. Seven wires in each strip. Smooth wire passages do not injure bees' wings. **We pay the postage.**
72R3554—8-Frame Size..... 60c | **72R3555—10-Frame Size..... 65c**

Double Bee Escape

To be placed in the center of a honey board. Place the escape in a board and slip between super and hive and the next morning your bees are out of the super. **We pay the postage.**

72R3558—Without Board..... 16c
72R3559—With 8-Frame Board..... 54c
72R3560—With 10-Frame Board..... 60c

Dovetailed Bee Hives

Crates of 5, 8 or 10 frame hives shipped not prepaid.

The wood cover hives are fitted with Hoffman frames which are pierced for wiring, excelsior style wood cover and reversible bottom. Foundation starters and division board not furnished. The metal roofed double cover hive has telescoping sides, which fit down over the hive, and an inner wood cover which can be used as an escape board.

Supers or upper stories are not included. To make 1½-story hives, you must also order the style of super desired, or you can make full depth 2-story hives by ordering the hive bodies we list below.

	Wood Cover Wt.,Lbs.	Price	Metal Cover Wt.,Lbs.	Price
72R3501¼—Crate of five 8-Frame, 1-Story Hives.	110	$8.75	130	$11.15
72R3508¼—Crate of five 10-Frame, 1-Story Hives	130	9.85	160	12.25
72R3498¼—Single 1-Story, 8-Frame Hive. Wood Cover. We pay postage				2.50
72R3499¼—Single 1-Story, 10-Frame Hive. Wood Cover. We pay postage				2.70

Hive Bodies

Complete with frames but without cover and bottom. The Jumbo hive body has the same dimensions as the standard 10-frame except that it is 11⅝ inches deep, standard being 9 9/16 inches deep. No division board or foundation starter furnished. Nails and tin rabbets are included. These bodies may be used as brood chambers or as a full depth upper story to make a full 2-story hive for extracted honey.

72R3480¼—Crate of Five 8-Frame Standard Hive Bodies. Weight, 65 pounds..... **$4.98**
72R3481¼—Crate of Five 10-Frame Standard Hive Bodies. Weight, 70 pounds..... **$5.70**
72R3482¼—Crate of Five 10-Frame Jumbo Hive Bodies. Weight, 84 pounds..... **6.98**

Supers for Comb or Extracted Honey

The supers for comb honey are 4¾ inches deep and fitted with scalloped section holders, scalloped separators, follower board and flat springs. No sections or starters are included, except that sections are included with the single supers. 4¼x4¼x1⅞-inch scalloped sections only can be used with this furniture.

Supers for extracted honey are 5⅝ inches deep and are complete with 5⅜-inch shallow frames. No wax foundation is included.

72R3504¼—Crate of Five 8-Frame Supers for Comb Honey. Without sections. Weight. 33 pounds. **Not prepaid. $3.20**
72R3509¼—Crate of Five 10-Frame Supers for Comb Honey. Without sections. Weight. 36 pounds. **Not prepaid.. $3.45**
72R3490¼—Single 8-Frame Super for Comb Honey. Includes twenty-four 4¼x4¼x1⅞ sections. **We pay postage..... $1.25**
72R3491¼—Single 10-Frame Super for Comb Honey. Includes twenty-eight 4¼x4¼x1⅞ sections. **We pay postage..... $1.35**
72R3512¼—Crate of five 8-Frame Supers for Extracted Honey. With frames. Weight, 36 pounds. **Not prepaid.. $3.30**
72R3516¼—Crate of five 10-Frame Supers for Extracted Honey. With frames. Weight, 40 pounds. **Not prepaid.. $3.90**
72R3492¼—Single 8-Frame Super for Extracted Honey. With frames. **We pay postage..... 98c**
72R3493¼—Single 10-Frame Super for Extracted Honey. With frames. **We pay postage..... $1.12**

Tinned Steel Wire

For frames when full sheets of foundation are used.
72R3595 1,400 feet. **We pay postage.. 35c**

Cappings Extracting Baskets

Fit any make or size Reversible Extractors; also made for our Back Lot Extractors. They hook over the reel between the comb pockets. Easily put in or taken out. Pour cappings in baskets half to three-quarters full, turn a half minute, and all the honey is thrown out, and the wax saved without melting. From 3c to 6c worth of honey saved from each frame. Unfilled sections can be extracted. Heavy galvanized wire mesh, strongly bound. **Sold in pairs. We pay the postage.**
72R3466—For Reversible Extractors..... $3.30
72R3467—For Back Lot Extractors..... 3.20

Hand Section Press

For putting together one-piece section honey boxes. Presses the dovetailed ends together squarely without breaking corners.
72R3538—We pay postage..... 52c

New Excelsior Wire Bee Veil

Extra Quality

Comfortable and durable. Open mesh skirt lets in air and breeze. Does not blow against face. Wire face completely around; with deep front and narrow back. Strong khaki top with elastic cord. Long tie cord for shoulders and waist.
72R3541—We pay postage.. 86c

Bristle Bee Brush

Made of black horsehair bristles. Soft and pliable. **We pay postage.**
72R3564..... 21c

Spur Wire Imbedder

Teeth of the wheel straddle the wire. We pay postage.
72R3591 29c

Canvas Bee Gloves

Furnished in large or medium sizes. Specially treated to make them stingproof. Have fingers and long gauntlet with rubber cord to exclude bees. **State size wanted. We pay postage.**
72R3546—Per pair..... 70c

Bee Smokers

Every Bee Keeper Needs a Good Smoker

Have flexible hinge which permits close, tight fit of nozzle over fire chamber. Made of heavy tin. Guaranteed perfect. **We pay postage.**

72R3471—Standard Smoker, 3½-in. diameter. **$0.95**
72R3472—Jumbo Smoker, 4-in. diameter..... **1.15**

Highest Quality

Hoffman Self Spacing Frames

The deep frame is the same size used in all of our brood hives. It is 17⅝ inches long by 9⅛ inches deep, with 18¾-inch top piece. Shallow frame the same as used in extracting hive supers. 17⅝ in. long, 5⅜ in. deep and has 18¾-in. top piece. **Sold only in full crates.** Shipped in flat. Price includes nails. **Shipped only by freight or express, not prepaid.**

72R3519¼—Crate of 50 Shallow Frames. Weight, 14 pounds..... **$1.90**
72R3520¼—Crate of 100 Shallow Frames. Weight, 28 pounds..... **$3.40**
72R3518¼—Crate of 50 Deep Hoffman Frames. Wt., 24 lbs..... **$2.75**
72R3521¼—Crate of 100 Deep Hoffman Frames. Wt., 45 lbs **$5.10**

Swarm Catcher

Galvanized wire cloth—metal binding. One or two frames dry comb can be fastened inside to attract bees. Pole not furnished. **We pay postage.**
72R3571¼ $1.88

Drone Trap and Swarm Guard

For exterminating drones and preventing loss of swarms. Openings permit the worker bees to pass but the drones and queen cannot, and are compelled to pass to the upper compartment or trap. Trap has wire spacing through which bees pass without injury. **We pay the postage.**
72R3549..... 67c

"Back Lot" Honey Extractor

Serves every purpose of the small bee keeper; also handy for large producers for extracting partly filled combs, or where foul brood combs have been treated with Hutzelman's Solution, a few minutes' use will save the solution. Will extract honey frames, both sides, in 2½ minutes. Don't have to remove comb until honey is all extracted from both sides. It leaves the honey cells intact and sucks them clean of honey. Made of heavy galvanized steel throughout. Ball bearings; heavy rigid comb pocket; removable wire screens; open way honey gate. Will last a lifetime. **Shipped only by freight or express, not prepaid.**

72R3474¼—Single Frame Pocket. 9⅝x16 inches. Weight, 30 pounds..... **$ 8.25**
72R3477¼—Two Frame Pockets, 9⅝x16in. Wt., 35lbs. **11.35**
72R3478¼—Two Frame Pockets, 12x16in. Wt., 40 lbs **15.20**

Improved Reversible Honey Extractors

Has no throw-out clutch, the gears are always in mesh, which means NO MORE BROKEN GEARS. The Improved Comb Baskets are made of heavy galvanized steel. The wire screen against which the combs rest can be easily removed for cleaning. Cans are galvanized steel, strongly bound. Three guy rods furnished with each extractor, with turnbuckle and screw hooks, to hold machine and prevent vibration. Entire construction heavy and rigid, and will last a lifetime. Cans are galvanized steel, strongly bound. No. 15 is 21 inches in diameter; No. 17 is 24 inches in diameter. **Shipped from our store or Ohio factory. Shipped only by freight or express, not prepaid.**

72R3475¼—No. 15 2-Frame Extractor. Comb pockets, 9⅝x16 inches. Wt., 95 lbs.... **$23.85**
72R3476¼—No. 17 2-Frame Extractor. Pocket 12x16 inches. Weight, 120 pounds..... **$29.25**

Digitized by Google

"For Successful Hatches I Use and Recommend The SUPER HATCHER—America's Still Leads

Read What CLYDE RALSTON Says

Sears, Roebuck and Co.,
Gentlemen:

For successful hatches I use and recommend the Super Hatcher. This incubator costs much less than many that are not nearly as good. It will produce big hatches of strong, healthy chickens, ducks and turkeys, with less labor and expense than any incubator I know of.

CLYDE RALSTON,
RALSTON FARM
PETERSBURG, N. D.

$20.75 CASH

250-EGG SIZE

Superior in many ways to incubators selling for $50.00 or more elsewhere

32R3095—250-Egg Capacity. Has two trays; size each tray, 17½x27¼ inches. Length of incubator, over all, 48 inches; width, 32 in.; height, 32½ in. Wt., 125 lbs. **Shipped from factory near CHICAGO, by freight or express only, not prepaid. Cash Price....$20.75**

Easy Payment Price.....$23.00

Terms: $5.00 with order, balance $4.50 a month. When Ordering on Easy Payments Use Time Payment Order Blank in Back of Catalog.

Safe to Buy! Safe to Use! This label on every Super Hatcher certifies its construction has been listed as standard by the Fire Insurance Underwriters' Engineers.

EASY PAYMENTS
ONLY $5.00 DOWN
$4.50 Per Month

Our Super Hatcher GUARANTEE

The Super Hatcher guarantee is one of complete satisfaction. You take no risk when you buy a Super Hatcher. If any incubator purchased from us fails to give perfect satisfaction, write us promptly. We guarantee to make it entirely satisfactory or it may be sent back and we will return the purchase price, including any transportation charges you have paid.

Super Hatcher Leads—*The Facts Tell the Story*

MORE SUPER HATCHERS are sold each year than any other incubator of like capacities. One **Super Hatcher** sells another—nearly every poultry raiser knows a neighbor who owns one—and so **Super Hatcher** users multiply. **Super Hatcher** success was built on refinements and improvements constantly added. That is why if you want **Super Hatcher** quality and **Super Hatcher** results you will find them only in the **Super Hatcher.** Success comes through experience. Both are built right into the **Super Hatcher.** There is none better than the **Super Hatcher.** It hatches every hatchable egg. It produces hardy, vigorous, fluffy chicks. It is economical in use of oil. Its heat retaining construction, with sensitive, reliable regulator keeps the right temperature throughout the hatch.

Buy a Super Hatcher. Hatch your own chicks and make more money from your poultry than ever before. You get better chicks at lower cost and have fewer losses. You prevent the spread of chick diseases from contaminated flocks. You get your chicks when you want them.

Automatic Egg Turning Device in Each Tray

By one easy movement you turn every egg, thus saving time and labor, and avoiding cracking of eggs.

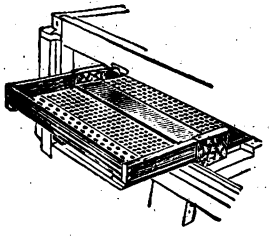

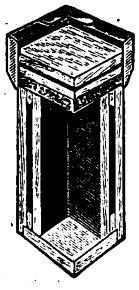

The Super Hatcher saves all the heat. California redwood case; double walls, 1¾ inches thick, with dead air space between.

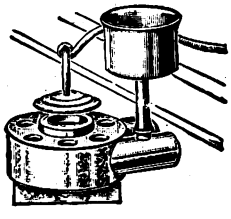

The New Filler Cup makes it easier to fill the heater. Prevents overflow. Keeps air out of tank.

Super Hatcher Firsts

The first to use the three-ply laminated top and bottom which cannot split, warp or pull apart.

The first to use the thick heatproof fiber board to insulate the top.

The first incubators for individual use to be equipped with mechanical egg turning device.

The first popular price incubator built to comply with Fire Insurance Underwriters' requirements.

The first to use the encircling leg clamps.

The first high quality scientically perfected incubator ever sold at such low prices.

Why take chances with inferior incubators built to imitate the Super Hatcher? Get the original! They cost no more.

How the Super Hatcher Is Made

California Redwood case; thick double walls, 1¾ inches thick, with dead air space between. Nicely finished with one coat mahogany stain, two coats varnish.

Three-ply laminated panel wood top—will never check, warp or split.

Inner top of thick fiber insulation, with dead air space between upper and lower tops. No heat can get through.

Newly designed heater, utilizes all the lamp heat. Copper hot water heating tank.

Big heavy non-leakable lamp holds 2 quarts. Brass burners, the best made.

Strongly formed egg trays, every one equipped with egg turning device. Saves time and eggs and improves hatches. Size of trays and capacities designed for greatest ease and convenience in handling.

Ample nursery space underneath egg trays. Automatic reliable regulator maintains uniform temperature.

Newly designed filler and expansion cup make it easy to fill tank, prevent overflow and keep air out of tank.

New encircling leg clamps give solid support and prevent legs splitting off or loosening.

Tight fitting doors with double glass, drawtight fasteners and strong hinges.

Each incubator complete with thermometer, egg tester and instructions for operating.

Digitized by Google

the SUPER HATCHER" Says Clyde Ralston

Standard INCUBATOR

With New and Valuable Improvements

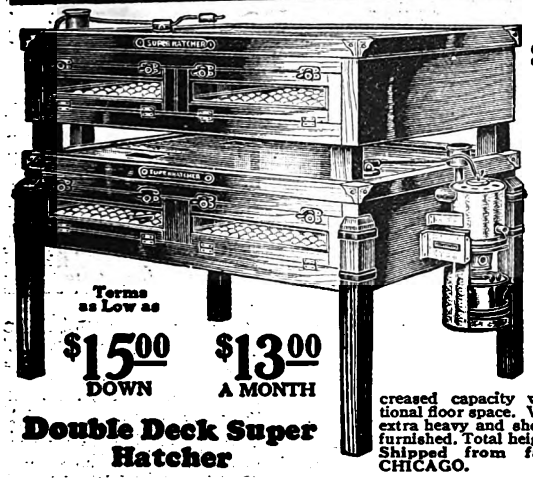

$60.50 And Up Cash Price

Terms as Low as $15.00 DOWN $13.00 A MONTH

Double Deck Super Hatcher

The 400-egg and the 600-egg size incubators described below can be used in pairs, double decked, thus giving increased capacity without additional floor space. When so used, extra heavy and shorter legs are furnished. Total height, 48 inches. Shipped from factory near CHICAGO.

Catalog No.	Capacity, Eggs	Weight Lbs.	Cash Price	Easy Payment Price	Down Payment	Per Month
32R3098	800	380	$60.50	$67.00	$15.00	$13.00
32R3099	1,200	470	87.00	96.00	24.00	18.00

When Ordering on Easy Payments Use Time Payment Order Blank in Back of Catalog.

$12.00 DOWN $9.00 A MONTH

Unless otherwise stated all items on this page shipped only by freight or express, not prepaid.

Super Hatchers Bear the Underwriters' Label

32R3097—600-Egg Capacity. Has four trays; size each, 24¼x22¾ in. Length of incubator, over all, 63 inches; width, 49 in.; height, 32½ in. This is a double side machine, with door and egg trays on both sides. Weight, 225 lbs.
Shipped from factory near CHICAGO.
Cash Price..... $43.50
Easy Payment Price..... $48.00
Terms: $12.00 with order and balance $9.00 a month.

When Ordering on Easy Payments Use Time Payment Order Blank in Back of Catalog.

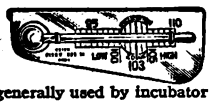

It is a good plan to have an extra thermometer on hand. Should the one in use be broken by accident, your hatch will not be interrupted. The thermometer we use is the triangular shape with flange, the same shape as generally used by incubator manufacturers.

72R3012—Extra Thermometer. Tested and guaranteed. We pay the postage..... 60c

Extra Savings for You in Combination Outfits

Super Hatcher and Coal Brooder COMBINATION OFFER

Sold on Easy Payments

Shipped from Factory Near CHICAGO

When Ordering on Easy Payments Use Time Payment Order Blank in Back of Catalog

32R3066 250-Egg Super Hatcher 32R3095 (see opposite page) and 300 to 500-Chick Coal Brooder; 32R2992 (see page 909). Weight, 200 pounds.
Cash Price..... $30.25
Easy Payment Price..... $34.00
Terms: $8.00 with order, balance $6.50 per month.

32R3067—400-Egg Super Hatcher 32R3096 (see below), and 500 to 1,000-Chick Coal Brooder 32R2993 (see page 909). Weight, 270 pounds.
Cash Price..... $42.75
Easy Payment Price..... $48.00
Terms: $12.00 with order, balance $9.00 per month.

32R3068—600-Egg Super Hatcher 32R3097 (see below), and 500 to 1,000-Chick Coal Brooder 32R2993 (see page 909). Weight, 315 lbs.
Cash Price..... $55.50
Easy Payment Price..... $62.00
Terms: $14.00 with order, balance $12.00 per month.

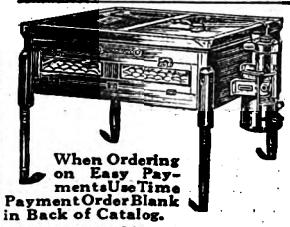

When Ordering on Easy Payments Use Time Payment Order Blank in Back of Catalog.

Super Hatcher and Oil Brooder COMBINATION OFFER

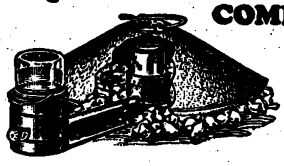

Sold on Easy Payments

72R3060¼—250-Egg Super Hatcher 32R3095 (see opposite page), and 300 to 500-Chick Automatic Oil Brooder 72R3046¼ (see page 908). Weight, 185 lbs.
Cash Price. Full amount with order..... $30.75
Easy Payment Price..... $34.00
Terms: $8.00 with order, balance $6.50 a month.

72R3061¼—400-Egg Super Hatcher 32R3096 (see below), and 500 to 1,000-Chick Automatic Oil Brooder 72R3047¼ (see page 908). Weight, 245 lbs.
Cash Price. Full amount with order..... $40.95
Easy Payment Price..... $46.00
Terms: $10.00 with order, balance $9.00 a month.

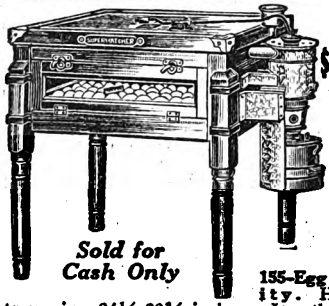

$15.75

Sold for Cash Only

155-Egg Capacity. Has one tray; size, 24¼x22¾ inches. Length of incubator, over all, 38 inches; width, 27 inches; height, 32½ inches. Weight, 95 pounds. Shipped from factory near CHICAGO.
32R3094..... $15.75

ONLY $7.50 $6.50 DOWN MONTHLY

32R3096—400-Egg Capacity. Has three trays; size each, 17½x27¼ inches. Length of incubator, over all, 67 inches; width, 31½ inches; height, 32½ inches. Weight, 180 pounds. Shipped from factory near CHICAGO.
Cash Price..... $30.25
Easy Payment Price..... $33.50
Terms: $7.50 with order, balance $6.50 a month. When Ordering on Easy Payments Use Time Payment Order Blank in Back of Catalog.

Super Hatcher Jr.

$7.45

Shipped From Our Store

The High Quality Small Incubator 75-Egg Capacity.

Priced especially low to introduce them to our customers. Our factory has built a surprising amount of quality and value into this little machine. First class materials and good workmanship. California redwood case with walls ⅞inch thick. Top and bottom are three-ply veneer, top is lined with fiber insulating board ½ inch thick. Copper hot water tank. Heater enclosed to save heat. Case nicely finished and varnished. Solidly set on stout legs. Length, 28 inches; width, 19½ inches; height, 20 inches. Tray for hand turning, 16½x16⅞ inches, strongly framed, with galvanized wire bottom. Furnished complete with lamp, egg tester, thermometer and instructions for operating.
72R3082¼
Weight, 45 pounds..... $7.45

Hatch Your Chickens the Electric Way

Electric Super Hatcher

$16.95 155-Egg Size

Sold for Cash Only

The convenient, cleanly, labor saving advantages of electrical operation are now available in the Super Hatcher.

Electrically heated and automatically controlled, the time and work of hatching are reduced to almost nothing.

You turn on the switch, set the thermostatic control to the right temperature, and the machine thereafter takes care of itself.

They are economical, too. Current is used only as required to maintain the right heat. When this point is reached the regulator cuts off the current, and it only flows when more heat is required. Thus electricity is consumed only a part of the time.

The heating element is durable and efficient. For 110-volt alternating current only.

The case construction of the Electric Super Hatcher is the same as the oil heated machines. Underwriters label not used.

Egg trays are equipped with egg turning device. Complete with thermometer, egg tester and simple instructions for operating. Shipped from factory near CHICAGO.

32R3090—155-Egg Capacity. Weight, 95 pounds..... $16.95
32R3091—250-Egg Capacity. Weight, 125 pounds..... $23.50

Digitized by Google

"Your Coal Burning Brooder Holds Temperature 18 Hours WITH ONE FILLING"

New Idea Coal Burning Brooder

Easy to Regulate—Most Economical With Fuel

Specially Designed to Burn Either Hard or Soft Coal

Big Fire Pot

The Finest Coal Burning Brooder You Can Buy

Says Mrs. E. Whittenburg

$10.45 And Up

The Peer of All Even at Double the Price

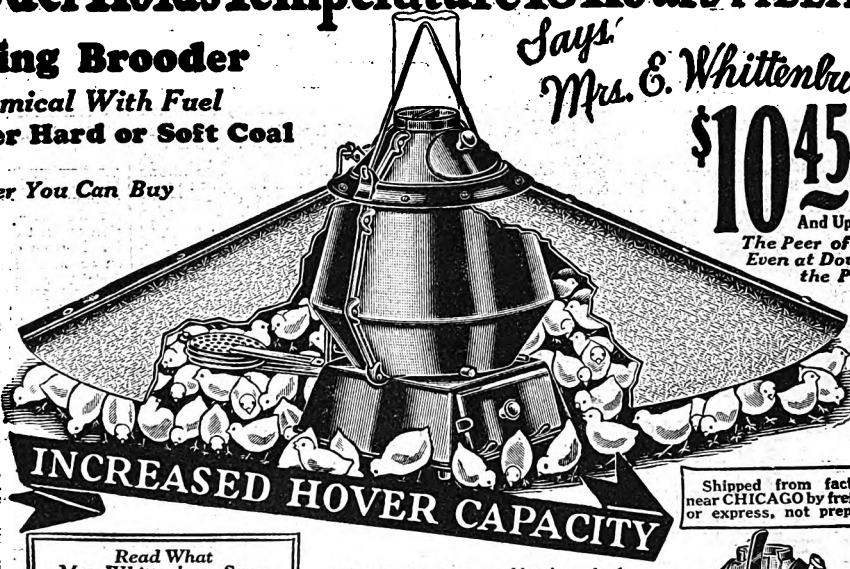

Shipped from factory near CHICAGO by freight or express, not prepaid.

The New Idea was designed to overcome the difficulties encountered where it is necessary or more economical to burn soft coal. Many brooder stoves have indirect draft passages, where the smoke and gases must pass around baffle plates extending over nearly the entire top of the fuel chamber, and cannot be operated successfully with soft coal. They quickly clog with soot and tar, and will even require frequent cleaning out when hard coal is burned.

The New Idea Stove burns either soft or hard coal. It is practically self cleaning. No indirect draft, or flat surface to catch soot and tar. The draft is direct through the fuel bed to the smoke pipe, yet the fire is held under perfect control, even under high winds. Draft openings so nicely proportioned and balanced that the stove once regulated will run on one filling for 10 or 12 hours with little or no attention.

The New Idea is a great heater, but it gives a gentle heat, because the heat is under perfect control, and the newly designed body shape and broad canopy distributes the heat uniformly. The big fuel pot gives reserve capacity for extreme weather.

The New Idea burns the gases, which in many stoves pass out unburned and are wasted. Thus your fuel goes farther in the New Idea. Stoves are strongly made of cast iron with rocking grates, and galvanized hover or canopy. Old grates easily removed and new ones put in without taking stove apart.

Sensitive brass wafer thermostat regulator controls the fire and regulates the heat. Prices include ashpan, cord and pulleys for raising and lowering hover. All sizes take 4-inch pipe.

Compare the New Idea

With the best and biggest brooder stove you ever saw. Even though another stove may cost you twice as much, it cannot give any better satisfaction. The chicks you save with the New Idea will pay for the stove.

32R2992—No. 1. With 44-Inch Diameter Hover. For 300 to 500 chicks. Height, 18 in.; diameter, 13 in.; grate, 8-in. diameter. Weight, 75 lbs. **$10.45**

32R2993—No. 2. With 54-Inch Diameter Hover. For 500 to 1,000 chicks. Height, 20 in.; diameter, 15 in.; grate, 9-in. diameter. Weight, 90 lbs. **$13.75**

32R2994—No. 3. With 64-Inch Diameter Hover. For 1,000 to 1,200 chicks. Height, 21 in.; diameter, 16 in.; grate, 10-in. diameter. Weight, 125 lbs. **$17.45**

Sold separately for cash only.

Read What Mrs. Whittenburg Says:

Sears, Roebuck and Co.
Sirs:
I have been using the coal brooder I bought from you and am well pleased with it. It is easy to operate, and I have had no trouble of any kind with it. I like the shape of stove, as the coal does not hang to the sides. I have been using a cheap grade of coal but can hold a good temperature for 18 hours with one stove full of coal. I would not try to raise chicks now, without one of these brooders.
MRS. ELMER WHITTENBURG.
(Address furnished on request.)

Shows our new combination check draft damper and baffle plate, one of the outstanding improvements of recent years in brooder stoves. It gives perfect control of the fire, operated automatically by the brass wafer thermostat. Check draft opens on to a curved baffle plate which curves upward into the pipe collar, but only partly reduces the direct draft and still leaves the smoke passage unobstructed. The thermostat opens the check draft damper, which then bears against the movable damper inside the stove, and reduces the side of the smoke passage, but still leaves the passage clear. Entire upper part of fuel pot is left unobstructed and, having no cold smoke chamber or flat baffle plates, the gases and tar are burned.

Pipe, Elbow and Dampers for Brooder Stoves

We Pay the Postage

72R3002¼—Black Pipe, 2-foot lengths, nested.
4-inch. Each 21c
5-inch. Each 24c

72R3006—Black Steel Elbows.
4-inch. Each 16c
5-inch. Each 17c

72R3007—Pipe Damper.
4-inch. Each 16c
5-inch. Each 18c

Roof Saddle and Stack for Brooder Stoves

Adjustable for roof pitch. Keeps out rain and prevents down draft. Stack is so supported it will stand without wiring. Made of galvanized steel. Price includes saddle, 2-foot stack and rain cap.

We Pay the Postage

72R3005¼ For 4-inch pipe.. **$1.43**
72R3003¼ For 5-inch pipe.. **1.63**

Imperial Coal Burning Stove Brooders

Successfully Used by Hundreds of Thousands of Poultry Raisers

New Double Draft Check and Damper Controls

$9.25 And Up

No Better Brooder at Any Price

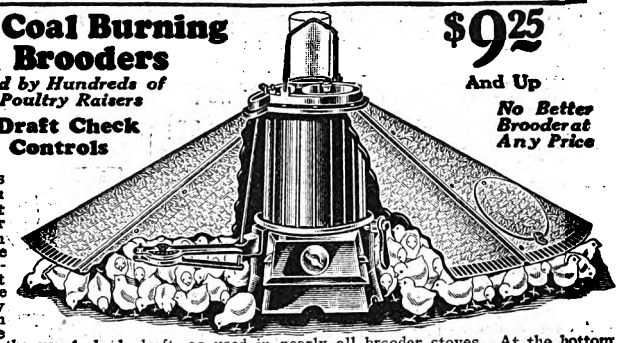

Imperial brooders are equipped with the new double draft check and damper control which, with the positive sensitive thermostatic regulator, gives perfect control of the fire and makes it easy to keep uniform temperature. At the top of the stove is the usual check draft, as used in nearly all brooder stoves. At the bottom is an air intake valve. Both are connected to the thermostat regulator in such a manner that when more heat is needed the intake opens and the check draft closes. Fire is closely controlled, and yet is quickly responsive to any need for more heat, with the result that under ordinary conditions ample heat is provided with a small fuel consumption. The double draft and check control is especially helpful toward the satisfactory burning of soft coal. Imperial Stove Brooders are strongly made of cast iron, have rocking grates, and hovers of galvanized steel. Burn either hard or soft coal. Shipped from our store by freight or express only, not prepaid.

72R2995¼—42-Inch Diam. Hover. For 300 to 500 chicks. Height, 18 inches; diameter, 11 inches; grate, 9 inches; 4-inch pipe collar. Weight, 80 pounds **$9.25**

72R2996¼—52-In. Diam. Hover. For 500 to 1,000 chicks. Height, 22 inches; diameter, 12 inches; grate, 10¼ inches; 4-inch pipe collar. Weight, 105 pounds **$11.95**

72R2997¼—60-In. Diam. Hover. For 1,000 to 1,200 chicks. Height, 24 inches; diameter, 13 inches; grate, 11½ inches; 5-inch pipe collar. Weight, 130 pounds **$15.45**

Over 1/3 Million in Use

Little Brown Hen and Big Gray Hen

INCUBATORS

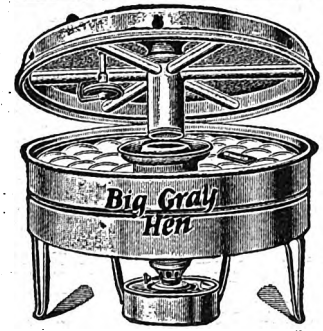

The recognized leaders of their class for many years. Other small capacity incubators have come and gone, but these incubators continue to give real service to poultry raisers. Such success can only be based upon real value, service and quality. Durable, all metal. Hot air heated, they easily maintain even hatching temperature under any ordinary conditions. Simple in construction, safe and easy to operate.

Famous for the Strong, Healthy Chicks They Hatch

Double insulated walls and top, felt lined nest, safety lamp with highest quality brass burner, positive brass wafer thermostat regulator. Complete with high grade tested thermometer, moisture pan and simple instructions for operating.

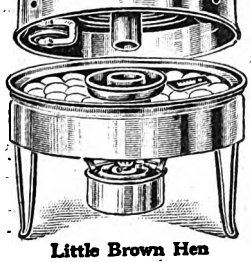

Little Brown Hen

72R3011¼—Little Brown Hen Incubator. 50-egg capacity. Height, 15 inches. Diameter, 18 inches. Brown enameled finish. We pay the postage **$5.07**

72R3016¼—Big Gray Hen Incubator. 100-egg capacity. Height, 16 inches. Diameter, 22 inches. Gray enameled finish. Weight, 30 pounds. Not mailable. Shipped only by freight or express. Not prepaid **$8.45**

Brass Wafer Thermostats

To fit nearly all makes of stove brooders. State name. We pay the postage.
72R2888—3-inch 55c
72R2889—5-inch 80c

Brooder Thermometer

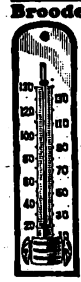

White enameled with black markings. Magnifying tube, with red column. Can be suspended or attached to a block of wood, and used with any of our brooders. Length, 6 in; width, 1½ in. We pay the postage.
72R3017 Each.... **55c**

Cozy Hovers

Made of metal, nicely enameled, with double outing flannel curtains. To be used in a room, shed or box. When set in a substantial box they make an excellent outdoor brooder. Lamp and burner especially designed for safety and economy in use of oil are contained in a closed compartment so no fumes can enter hover. The cage is a very desirable attachment. It is made of heavy galvanized screen with sheet metal top, and can be spread to allow room for chicks to exercise, or closed tight at night to protect them from rats, cats and other rodents. We pay the postage on the 50-chick hover. The 100-chick hover is not mailable. Shipped only by freight or express, not prepaid.

72R3031¼— 50-Chick Hover, without cage, postpaid... $4.05
72R3035¼— 50-Chick Hover, with cage, postpaid..... 6.25
72R3032¼—100-Chick Hover, without cage, wt., 24 lbs. 5.75
72R3038¼—100-Chick Hover, with cage, wt., 33 lbs..... 8.45

Digitized by Google

There are BIG SAVINGS on

Buy at SEARS and Increase Your Profits

$1.16 Each In Lots of Six

Galvanized Steel SANITARY BROOD COOPS

Rain, Rat and Vermin Proof

Sheltered ventilators along top and sides provide circulation of pure air, but prevent rain or drafts from entering. Hinged door so arranged that one position allows small chicks to pass and keeps hen in, or the perforated door keeps chicks in or the coop can be closed tight. Removable bottom for easy cleaning. 24 in. long, 18 in. wide, 18 in. high. Shipped flat. **We pay the postage on single coops. Crates of 3 and 6 are not mailable—shipped only by freight or express, not prepaid.**

Catalog No.	No. Coops	Wt., Lbs.	Square Coop
72R3210¼	1	13	$1.49
72R3211¼	3	36	3.70
72R3212¼	6	75	6.96

The round coop is favored by many poultrymen. Has ventilator top and sliding door. The sliding door has ventilator openings and is also provided with a chick opening and can be regulated as desired. At night it can be closed tight for protection against cold and storm. Height, 18½ in. Bottom diameter, 21 in. **Not mailable on account of oversize. Shipped only by freight or express, not prepaid.**

Catalog No.	No. of Coops	Wt., Lbs.	Round Coop
72R3192¼	1	15	$1.45
72R3193¼	3	35	4.05
72R3194¼	6	85	7.80

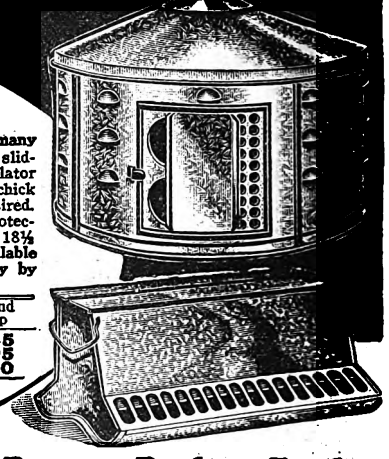

Big Values at These Low Prices

Big Capacity Round Hopper Feeders

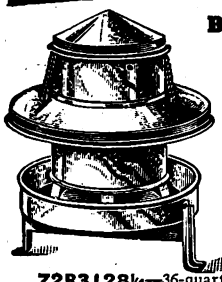

Ideal for feeding dry mash to large flocks. Round shape enables fowls to eat all around. No crowding. Cover can be closed over openings on feed trough to keep out mice and rats. Hopper is galvanized steel. Bottom heavy rust-resisting terne plate. Supporting stand has channel steel legs. Not mailable. **Shipped only by freight or express, not prepaid.**

72R3128¼—36-quart capacity. Weight, 18 pounds..... **$3.40**
72R3118¼—65-quart capacity. Weight, 36 pounds..... **4.95**

Popular Priced Large Capacity Feeder

$2.55

New Design

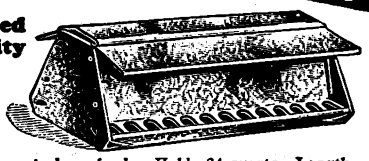

For chicks, growing stock or fowls. Holds 34 quarts. Length, 30 in.; width, 14 in.; height, 10 in. 28 feeder holes. Wide rain cap cover snaps on. Shipped flat. Easily put together with bolts furnished. Strong and serviceable. All galvanized.
72R3119¼—We pay the postage..... **$2.55**

Handy Chick Trough

Half round, easily cleaned. Turned-in flange prevents waste of feed. Wire guard can be raised as chicks grow to keep them out of trough. 2½ inches wide, 2 inches deep. Packed knocked down and nested. **We pay the postage.**
72R3147—Length, 18 inches. Each.....**28c**
Lots of 6 or more. Each.....**24c**
72R3148—Length, 30 inches. Each.....**35c**
Lots of 6 or more. Each.....**31c**

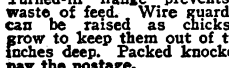

Sanitary Troughs

For feeding wet or dry feed to chicks or grown fowls. Slide top. Easily cleaned. No sharp edges. Galvanized steel. **We pay the postage.**
72R3264—18 inches long, 5½ inches wide...**33c**
72R3265—24 inches long, 6 inches wide.....**44c**

Large Capacity Feeders

$1.05 10-Qt.

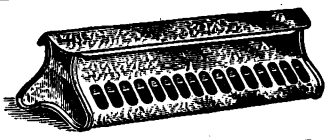

The most popular feeders made. These are the originals of the type and the best made. For chicks and young growing stock. Sliding top cover easy to fill and clean. Birds cannot roost on top or sides. Guard prevents waste of feed. Feed openings turned in, will not injure birds. Both sizes, 8½ inches wide, 7 inches high. Heavy galvanized steel.
72R3159¼—21 inches long, 16 openings each side. Holds 10 quarts. **We pay the postage**.....**$1.05**
72R3163¼—35 inches long, 27 openings each side. Holds 17 quarts. **We pay the postage**.....**$1.49**

All Purpose Poultry Feeder

A big capacity feeder that is an unusual bargain. It holds 65 quarts of feed, yet can be used for chicks 3 to 4 weeks old or full grown hens. Has 17 feed openings on each side, 34 in all. The holes are the right shape and size to prevent waste and yet give the birds easy access to all the feed. Edges of openings are rounded over, no injury to heads or combs. Feeder can be placed on ground or on low stand or suspended by two wire handles. Length, 33 in.; width, 16½ in.; height, 14 in. All galvanized. **Shipped by freight or express, not prepaid.**
72R3164¼—Weight, 17 pounds.....**$2.98**
72R3166—Wide Adjustable Rain Covers for above feeder. Slipped down over regular cover to desired height. Held in place by springs, and project 5¾ in. on each side. **We pay the postage.** Set..**60c**

Improved Metal Egg Carriers

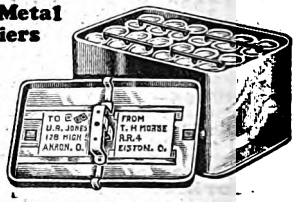

For parcel post. Light, safe, durable; also used as butter or poultry package. Steel with aluminized baked-on finish; does not rub off. Fillers, heavy cardboard cups. Rounded corners stiffen box, keep it in shape. Cover sets down inside and clamps over side giving extra stiffness. Improved fastener holds cover in place. Improved slot arrangement for address and stamp cards. Egg producers who supply carriers to their customers can save money at our quantity prices. **We pay the postage when ordered at single price. Twelve or more shipped by freight or express, not prepaid.**

Catalog Number	Cap. Doz.	Wt., Lbs.	Each	12 or More Each
72R3124¼	2	3	$1.08	$0.90
72R3125¼	4	5	1.55	1.35
72R3126¼	6	6	1.87	1.65
72R3123¼	8	8	2.12	1.90

Double Side Feeding Trough for Chicks and Growing Stock

Sliding top makes filling and cleaning easy. Pan and top each in one piece; no seams, rivets or solder. **We pay the postage.**
72R3155—Galvanized. 10 in. long, 10 holes. Each.....**17c**
72R3156—Galvanized. 20 in. long, 20 holes. Each.....**28c**
72R3158—Heavy Coated Tin for buttermilk. 20 inches long, 20 holes. Each.....**30c**

Electric Egg Tester
All the light concentrates through egg, giving perfect test. Made of sheet metal. Drop cord, plug and lamp base included. Lamp not furnished. Uses any standard lamp.
72R3174
We pay postage.... **90c**

Hand Grist Mills

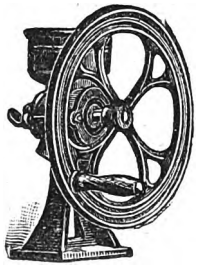

Grind corn, small grain, roots, bark, dry bone and shells, rock salt, coffee, etc. Adjustable to grind coarse, medium or fine. Made of iron throughout except shaft, which is steel. Long wearing steel alloy burrs. Large heavy balance wheel makes mill easy running. **Shipped by express or freight only, not prepaid.**
72R6133¼—Size No. 1½. Grinds about 2 pounds of corn in 5 minutes. Wt., 25 lbs.....**$2.39**
72R6134¼—Size No. 2. Grinds about 4 pounds in 5 minutes. Weight, 42 lbs.....**$4.10**
72R6135¼—Size, No. 3. Grinds about 6 pounds in 5 minutes. Weight, 74 pounds.....**$6.75**

Extra Burrs
72R6140¼—For No. 1½ size. Per pair.....**$0.57**
72R6141¼—For No. 2 size. Per pair..... **.92**
72R6142¼—For No. 3 size. Per pair..... **1.15**

Egg Case Cartons

For local delivery. Not for parcel post. Fit standard cases. Protect and display eggs attractively. Holds one dozen.
72R3179¼ — Bundle of **125. We pay the postage**.....**$1.85**
72R3186¼ — Bundle of **250.** Wt., 45 lbs. **Shipped by freight or express, not prepaid..$3.10**

Egg Cartons

For local delivery. Not suitable for parcel post. Holds one dozen eggs. Made of stiff cardboard. **We pay the postage.**
72R3350¼—Bundle of **125**.....**$1.12**
72R3351¼—Bundle of **250**.....**$2.05**

Every Dollar Saved at Sears Adds to Your Poultry Profits

Round Feeder for Chicks

Removable top, no crowding, no waste of feed. We pay the postage.
72R3153—Galvanized. Diam., 6 in.; 8 holes. Each. **11c**
6 for.....**59c**
72R3154—Galvanized. Diam., 8 in.; 12 holes. Ea..**18c**
6 for.....**$1.00**
72R3152—Viterous enameled, for buttermilk. Diam., 8 inches; 12 holes. Each.....**57c**
72R3160—Heavy Coated Tin, for buttermilk and wet mash as well as for dry feeds. Diameter, 12½ inches; 22 holes. Each.....**51c**

Square Pan Oats Sprouter

$3.30 AND UP

Feed Green Sprouted Grain and Increase Egg Production

No lamp or fuel required. Consists of series of perforated galvanized pans and one bottom drip pan. Pans of the first size, 11x15 inches; large size, 11x32 inches. Each pan firmly supported by galvanized steel legs. **We pay the postage.**

Catalog Number	Number Pans	Capacity Size Flock	Wt., Lbs.	Each
72R7067¼	8	Medium	14	$3.30
72R7068¼	8	Large	24	5.98

Humpty Dumpty Folding Egg Carrier

Made of wood, light and strong. Collapsible strawboard fillers. Universally used for shipping eggs by express or parcel post. **We pay the postage.**
72R3173¼
Holds **12** dozen.....**60c**
72R3103¼
Holds **6** dozen.....**54c**
72R3165¼—Extra Fillers for **36** dozen eggs.....**42c**

Dry Mash Hopper Feeders

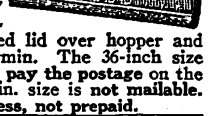

Curved bottom throws feed forward and taper shape prevents clogging. Feeds any kind dry mash. Has partitions and swinging front, hinged lid over hopper and trough keeps out rats and vermin. The 36-inch size has five soldered partitions. **We pay the postage on the 12 in. and 24 in. sizes. The 36-in. size is not mailable. Shipped only by freight or express, not prepaid.**

Catalog No.	Width	Weight	Each
72R3113¼	12 in.	6 lbs.	$1.32
72R3114¼	24 in.	11 lbs.	1.87
72R3050¼	36 in.	15 lbs.	3.25

Adjustable Fountain and Feeder

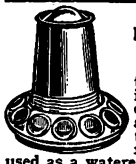

Heavy coated tin plate, for feeding buttermilk or dry mash. Adjustable up and down to feed slowly or rapidly. Can be used as a waterer. Capacity, about 2 quarts. Has 12 feeder holes. **We pay the postage.**
72R3105.....**57c**

Poultry Punch

31c

Will not pinch or tear the web. Used for either chicks or fowls. Nickel plated finish. **We pay the postage.**
72R3195...**31c**

Adjustable Corn Sheller

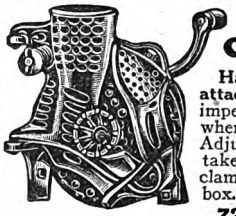

Has butting and tipping attachment for removing imperfect grains at ends, when shelling seed corn. Adjustable spring tension takes all size ears. Can be clamped on any ordinary box. **We pay the postage.**
72R1404¼
Without Cob Guide..... **$1.82**
72R1413¼—Complete With Cob Guide, as illustrated..... **1.98**

Quality Equipment at Sears

LOWEST PRICES MODERN EQUIPMENT

$1.69 And Up

Non-Freezing POULTRY WATERERS

For Year 'Round Use

Our non-freezing poultry waterers supply fresh, pure water, without the aid of lamps, even in the coldest weather. A necessity for heavy egg production and the health of the flock. Outer and inner walls are galvanized steel, packed with heavy insulation between. Will keep water from freezing 12 hours or more in winter, and will keep water cool in summer. Cone shaped top prevents roosting.

Standard Type Non-Freeze Waterer

The popular standard type. We sell more of these than any other type. Lay on side to fill. We pay the postage.

72R3134¼—2-gallon Each..... $1.69
72R3135¼—3-gallon. Each..... 1.98
72R3136¼—5-gallon. Each..... 2.35

Top Fill Non-Freeze Waterer

This waterer has a separate telescoping inner tank. To fill or clean you simply lift out this inner tank and fill the container from top. Strictly sanitary, and the most convenient non-freezing fountain to fill and keep clean. Costs only a trifle more. Holds 5 gallons. We pay the postage.

72R3144¼—Each..... $3.15

Low Priced Poultry Waterer

Inexpensive, but good. A very popular style. The pan is crimped to provide for a close fit and easy drinking. The top is flat for easy filling and cleaning. All galvanized. We pay the postage.

72R3217¼—1-gallon $0.69
72R3218¼—2-gallon ..... .80
72R3219¼—3-gallon 1.09

Keeps Water Warm in Coldest Weather

Combination Poultry Fountain and Heater

Keeps water warm in coldest weather. Heater has brass burner. Oil reservoir holds kerosene to burn about one week. Simple and safe. Heater can also be used for brooding small chicks, sprouting oats, etc. Fountain can be used separately if desired. Galvanized steel.

72R3143¼ — Complete, 5-gal. capacity. We pay the postage $2.87
72R3145¼ — Heater only. We pay the postage $1.60

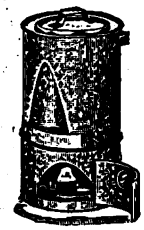

Running Board Coops

$2.65

Something every poultry raiser needs. For in addition to getting your poultry to market quickly and in good condition, this coop may be used as parcel and vegetable carriers; also used for breaking broody hens. Made of very heavy galvanized wires welded at intersections. Two strong wood decks. Height, 24 in.; width, 12 in.; length, 40 in. Collapsible and on account of size shipped folded flat, insuring delivery to you in perfect condition. Easily put together. Not mailable. Shipped only by freight or express, not prepaid. Weight, 20 lbs.

72R3341¼..... $2.65

Mason Jar Fountains

For Chicks or Fowls. Glass jar is not included. We pay the Postage.

72R3132 Non-rusting. 3 for..25c

72R3259 Non-rusting metal. Popular star shape. Each ..11c 3 for..28c

72R3260 Aluminum pan for buttermilk. Acid proof. Each ..... $0.36 3 for..... 1.00

Sanitary No Splash Waterer and Feeder

A high quality product, made of gray color stoneware. Jar glazed inside. Base glazed all over. Adjustable to feed milk, water or buttermilk. Acid proof, easily cleaned, strictly sanitary. Base, 8 in. diam.; eight holes. Will not splash when filling. Cap., 1 gallon.

72R3225¼ We pay the postage..... 98c

Poultry Fountain

For baby chicks and young growing stock. Water feeds automatically. Wire handle. Galvanized. Diam., 6½ in. We pay the postage.

72R3215¼—Cap., 1 gal.; length, 6 in. 48c
72R3216¼—Cap., 2 gals.; length, 12 in. 67c

Big Value! Top Fill Poultry Fountain

$1.42 2-Gal.

Easy to fill and clean. The top and water container are separate telescoping cylinders making a double wall fountain. Chickens drink all around. A strongly made, high quality fountain. Galvanized. The 5-gallon size makes a good winter fountain in combination with 72R3145¼ heater.

72R3328¼—Holds 2 gallons. We pay the postage..... $1.42
72R3330¼—Holds 5 gallons. We pay the postage..... $2.25

Poultry Shipping Coop

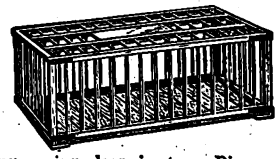

Light and strong. Well made of hardwood. The round wood spindles are firmly set into strong cross-pieces. Self-fastening spring door in top. Dimensions, 36x24x12½ inches. Shipped flat to save freight charges. Easily put together. We advise the purchase of these in lots of six to deliver them at the lowest cost of freight charges. Not mailable on account of size. Shipped by freight or express, not prepaid.

72R3342¼—Weight, 16 lbs. Each..$1.60

Large Size Waterer

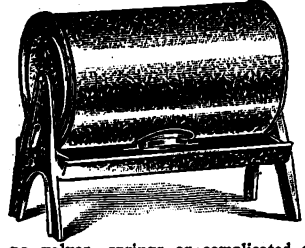

Easily kept clean. Filled through 5-inch cleaner opening at top, which is large enough to admit the hand or brush. Tank swings on two pivots and, when inverted, water will flow automatically to drinking pan, as needed and without spilling. Has no valves, springs or complicated parts. Mounted on stout galvanized steel legs. Pan is 12x22 inches. The round tank is 21x12 inches directly above the pan. Holds 10 gallons and acts as a shield or guard to prevent the birds from fouling the water in the pan.

72R3151¼—We pay the postage..... $3.35

Galvanized Steel Hens' Nests

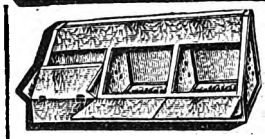

$2.50 Convenient—Sanitary—Verminproof

Made in three compartments, each 11 inches wide, 13 inches deep, 12¾ inches high. Set on a shelf or hang against wall. Doors form a perch for hens to fly on when entering nest. We pay the postage.

72R3249¼... $2.50

Galvanized Metal Trap Nest Fronts

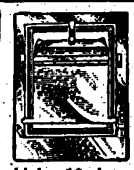

Same as used in trap nests shown at right. You make the nest box yourself, from boards. Size, front, 15 in. high, 12 in. wide; opening, 9x11 in. We pay the postage.

72R3254¼—Each....39c
Lots of 6 or more, each...33c

Sanitary Wire Hen's Nest

Keeps down vermin. Intended to fasten to wall by hooks or screws. Heavy steel wire, copper plated, reinforced. Diameter, 14 in. We pay the postage.

72R3190¼ Dozen..... $1.98

Sectional Metal Trap Nests

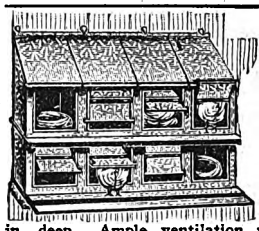

Avoid feeding poor laying hens during winter months. Trap nests cull out the poor layers; aid in breeding only heavy egg producers. Sanitary, easily cleaned, no place for mites or lice to hide. Sloping top prevents roosting on top. All sizes, 48 in. long, 13 in. deep. Ample ventilation provided hen in each nest. Unmailable on account of size. Shipped only by freight or express, not prepaid.

Catalog No.	No. of Nests	Height Front	Height Back	Wt., Lbs.	Each
72R3252¼	4	14	19	28	$3.30
72R3253¼	8	28	33	50	6.25

Poultry Grit and Shell Boxes

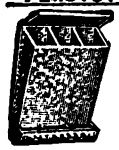

Standard, galvanized Steel. We pay the postage.

72R3161 Three-compartment size.....60c
72R3162 — Four-compartment size.....82c

Chicken Roost

Rounded hardwood roost fastened to galvanized bracket. Bracket has pocket for containing chemical which is applied through opening in top of roost. Keeps roosts free from mites. Prevents crowding of fowls and resulting overheating and then chilling. Roosts are 8¼ inches long and a pole 10 feet long will hold fifteen roosts. Pole and chemical not included. We pay the postage.

72R3198 12 for 85c

Celluloid Leg Bands

Packages of 100 of one color. Colors: Red, blue, yellow, green or black. State color. We pay the postage.

72R3317—¾ in. Baby chick size. Package..... 30c
72R3318—7/16 in. For small breeds. Package..... 40c
72R3319—7/8 in. For American breeds. Package..... 45c
72R3320—¾-in. For Asiatic breeds. Package..... 50c

Aluminum Leg Bands

Pliable aluminum. Fit any size fowl. We pay the postage.

72R3205 50 bands, 1 to 50... 27c
72R3206—100 bands, 1 to 100 .....42c
72R3204—200 bands, 1 to 200.....80c

Galvanized Hardware Cloth

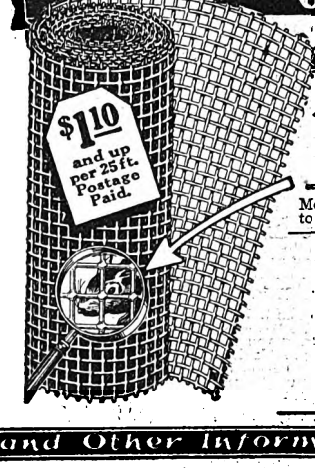

$1.10 and up per 25 ft. Postage Paid.

Keep These Pests Out of Your Feed

Make your poultry houses, grain bins and corn cribs rat and mouse proof. The small cost will more than be offset by the saving in grain and poultry; also extensively used for window guards, cages, screening equipment, fruit evaporators, tree guards, repairing incubator egg trays, etc. Uniform mesh of heavy wire heavily galvanized after weaving. Be sure to state height and number of mesh to the inch wanted. Shipped from CHICAGO, ILL. We pay the postage on 25 and 50-foot rolls. 100-foot rolls shipped only by freight or express, not prepaid.

72R5423¼

Mesh to In.	Gauge	Width	Sq. Ft. In 100-ft. Roll	Wt., per 100-ft. Roll	Per 25-Ft. Roll Postpaid	Per 50-Ft. Roll Postpaid	Per 100-Ft. Roll, Not Prepaid
2	19	12 inch	100	28 lbs.	$1.10	$2.10	$ 3.65
2	19	18 inch	150	42 lbs.	1.65	3.17	5.60
2	19	24 inch	200	57 lbs.	2.15	4.14	7.30
2	19	30 inch	250	70 lbs.	2.68	5.20	9.30
2	19	36 inch	300	85 lbs.	3.22	6.22	11.20
3	21	12 inch	100	29 lbs.	1.29	2.40	4.20
3	21	18 inch	150	44 lbs.	1.85	3.53	6.30
3	21	24 inch	200	58 lbs.	2.44	4.66	8.35
3	21	30 inch	250	73 lbs.	2.98	5.80	10.45
3	21	36 inch	300	90 lbs.	3.57	6.96	12.50
4	23	24 inch	200	52 lbs.	2.68	4.99	9.00
4	23	30 inch	250	65 lbs.	3.18	6.15	11.30
4	23	36 inch	300	84 lbs.	3.78	7.39	13.65

Digitized by Google

POULTRY NEEDS at These LOW PRICES MEAN BIGGER PROFITS for You

USE OUR QUALITY MASHES FOR BEST RESULTS

For Maximum Egg Production

The proper combination of essential feeding elements is necessary to insure a steady supply of eggs from your hens. You can depend upon this high quality mash to produce healthy egg producing flocks. This is an egg mash rich in proteins, fat and mineral matter. A reliable, economical, well balanced ration. It will increase the egg yield and, at the same time, build up the hen's vitality. You will find it pays to buy this quality mash for maximum year around egg production. Make your hens pay by making them lay. Shipped from stock.

8R969¼—100-lb. bag. Not prepaid. **$3.45**
8R968¼— 25-lb. bag. We pay postage. **$1.22**

We pay the postage on certain items on this page See descriptions.

Follow up Silver Quill Chick Mash With Silver Quill Growing Mash for quick uniform growth. This mash is rich in bone, blood and muscle building elements and brings chicks to maturity in the quickest possible time. Produces big heavy broilers or allows your chicks to make a good early start as heavy egg producers. Easy and economical to use. Reliable and easily digested. Shipped from stock.

8R973¼—100-lb. bag. Not prepaid..... **$3.69**
8R972¼—25-lb. bag. We pay the postage **$1.30**

A safe and complete food for baby chicks up to 6 or 8 weeks old. Contains the essential ingredients of both animal and vegetable proteins in correct proportions, to insure healthy chicks. Guarantees rapid and thrifty growth. Very economical to use. One pound of this food will raise a baby chick past the danger period. Thousands of progressive poultry raisers who know the value of good starting feeds recommend our Silver Quill Chick Mash. Buy a bag and be convinced. Shipped from stock.

8R977¼—100-lb. bag. Not prepaid. **$4.45**
8R976¼—25-lb. bag. We pay postage. **$1.5**
8R975¼—10-lb. bag. We pay postage. **.7**

Poultry Minerals

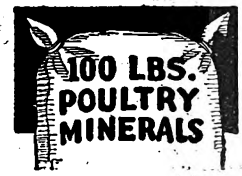

Lack of Minerals is often responsible for low egg production. Remedy this by feeding our minerals. Supplies all the necessary elements for producing strong, healthy fowls, helps provide adequate frame for fleshy poultry and increases the egg production of laying hens.

Formula to the ton: High calcium limestone, 1,000 lbs.; spent bone black, 740 lbs.; epsom salts, 20 lbs.; sulphur, 120 lbs.; iron oxide, 20 lbs.; meat meal, 100 lbs.

8R978⅓—100-lb. bag. Not prepaid. **$2.65**
Shipped from Indianapolis, Ind. and Kansas City.
8R981¼—25-lb. bag. We pay postage..**$1.30**
Shipped from stock.

Cod Liver Oil for Poultry

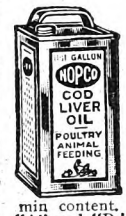

Also Beneficial to Stock

Poultry raisers are fast learning the value of Cod Liver Oil when freshly mixed with other feeds. Our cod liver oil is sold at a very low price considering its high quality. Due to our large sales of cod liver oil you are always assured of receiving fresh merchandise. Do not mix ahead, but always add the oil just before feeding. Greatly increases resistance to disease and speeds the recovery of rundown flocks. High in vitamin content. Every lot tested to insure an abundance of vitamins "A" and "D." Directions on each can.

8R950¼ **$2.19** 1-gal. can. | 8R951¼ **$9.98** 5-gal. can. | 8R952⅓ **$38.75** 30-gal. drum.
Above shipped from stock. We pay postage. Not prepaid. Shipped from factory in Northeastern Ill.

Caponize for Profit

It Pays to Caponize! Caponize the young roosters you intend to market. Caponized roosters quickly put on additional weight and bring high prices. Caponizing is practiced and endorsed by leading poultrymen and is easy to do. It enables you to market poultry at a season when most other fowl are off the market and thus obtain top prices. Our "E-Z" set was designed for us by an expert. It is well made of good materials. Complete instructions clearly and simply written and illustrated are packed with each set. We pay the postage.

8R1940—Caponizing Set and Directions..... **$2.89**

Capons for Money. A 40-page book of full instructions and pictures, giving diagrams when and how to caponize. We pay the postage.

8R1942—Each **16c**

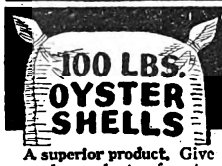

A superior product. Give your hens plenty of oyster shells for good hard shelled eggs. These shells are clean, odorless and ground to the right size for your hens. An excellent aid to digestion. Contain 98 per cent of calcium carbonate (lime). Free from clam shells.

8R961¼ 100-lb. bag..... **98c**
Not prepaid. Shipped from stock.

The kind of grit every poultry raiser wants. Clean, hard, sharp limestone grit crushed to right size so fowls can take it greedily. Contains 95% calcium carbonate (lime).

8R960¼ 100 lbs. medium coarse..... **69c**
Not prepaid

Semi-Solid Buttermilk

Creamy buttermilk condensed to a thick semi-solid paste, in which form it contains its maximum feed and tonic value. Abounds in proteins and digestible minerals. High in vitamin content. Baby chicks thrive on it. Develops pullets for heavy winter egg production without impairing their vitality, and greatly increases resistance to disease. Directions on can. We pay postage.

8R955¼—1-gallon can. **98c**
8R956¼—Six 1-gallon cans. We pay the postage.....**$4.85**

Pulverized Tobacco Dust

Powdered tobacco is one of the oldest and most popular remedies for worms in poultry and sheep. A very high quality product containing no sweepings or other foreign matter. Easily administered; also used extensively as an insecticide on plants. Directions furnished with each bag. We pay postage.

8R912—5-lb. package. **63c**

Roup Remedy

Recommended for colds, canker and bowel complaints in fowls and pigeons; also used as preventative. Mix with water. 3-oz. package makes 60-gal. solution. We pay the postage.

8R914..... **39c**

Protein 50%

Increase your egg production. Furnishes the protein necessary for a full egg yield. Should be fed poultry for health, growth and economical egg production. A reliable purified product.

8R980⅓ 100 pounds..**$4.25**
Not prepaid.
Shipped from factory in NORTHEASTERN ILLINOIS.

In small granules for young or old fowls. Absorbs stomach gases, aids digestion and checks diarrhea. Keeps fowls in better health. Cannot be shipped by mail or express, and therefore shipped only by freight. Not prepaid.

8R963⅓ 50-pound bag..**$1.39**
Two 50-pound bags **$2.59**
Shipped from warehouse in NORTHEASTERN ILL.

Dewormer for Poultry and Sheep

The result of years of successful treatments. Contains Kamala, a government recommended worm destroyer, and other valuable ingredients. Easily administered. One can sufficient to treat about 25 sheep or 150 half grown chicks. We pay the postage.

8R916—11½-ounce can..... **83c**

Improved Nest Eggs

These quality eggs should not be compared with ordinary powder eggs. They serve every purpose of the porcelain or wood eggs and are Made of lime and the common enameled a great deal cheaper. binder. 12 eggs to box. We pay the postage.

8R904—Box of 12 eggs..... **35c**

Lice Powder

A quality product for ridding poultry of lice. Contains ingredients recommended by the government as successful exterminators of lice on poultry. 1 lb. applied dry by "pinch" method will treat 100 fowls. Directions on package. Not mailable and not prepaid.

8R633¼—1-pound package..... **33c**
8R634¼—5-pound package.....**$1.39**

Whiticide

A non-poisonous disinfecting cold water paint to be used in poultry houses, stables, cellars, etc. Mix with cold water, 3 lbs. per gallon. Spray or paint everything in the poultry house; it will overcome objectionable odors, kill lice and mites and leave a white finish. Does not scale nor rub off. We pay the postage.

8R647—5-lb. pkg.... **79c**

SANITARY ODORLESS TOILETS

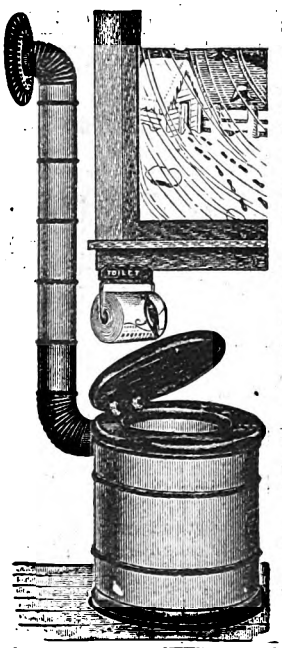

"Handee" Indoor Closet

Many state boards of health recommend this kind of toilet for its convenience, privacy, germ destruction and fly prevention. It abolishes the outdoor privy in schools, country hotels, summer resorts, camps, etc. Closet of sheet steel. Has snug fitting hardwood top, not easily split, mahogany finish seat with hinged cover. Outside container nicely enameled. Has inner removable galvanized container of 6-gallon capacity. Contents are disinfected by the chemical. Furnished complete with six 11-inch lengths of 3-inch enameled ventilating pipe, two elbows, one wall collar, one toilet paper holder, one roll toilet paper and one gallon of "Handee" Improved Liquid Chemical. Simply add ¼ cup of chemical to 2 gallons of water, and closet is ready for use. One gallon of chemical sufficient for an average family for about six months.

8R4050¼—"Handee" Closet, complete with one gallon of "Handee" Improved Liquid chemical. Not mailable and therefore shipped only by freight or express. Not prepaid.... **$5.89**

"Handee" Chemical

A quality product superior to those generally offered. Will keep your closet clean and help kill disease germs. Packed in 1-gallon containers. Shipping weight, 11 lbs. Chemical only. **$1.39**

8R4054¼—Gallon. Not mailable and therefore shipped only by freight or express. Not prepaid.

Septo—The Sanitary Tank Closet

We offer you the ideal indoor closet for which you have been looking. No disagreeable emptying by hand, no unsightly outhouse, no nauseous odor, just a convenient self-draining odorless indoor toilet. This is a home refinement which is appreciated not alone for its convenience and health protection, but also for its enhancement of the home in which it is installed. The Septo Tank Closet is designed to meet the requirements of sections where there are no sewers and also for lake and summer cottages, small industrial homes, country hotels, summer resorts, etc. A strictly high class toilet convenience at a cost lower than that of an outhouse. And at this low cost you are able to provide your family with convenience and protection which the old-fashioned privy could not possibly afford.

The Principle of the Septo Closet

The sewerage passes from the bowl directly into the steel tank, where it is liquefied and sterilized by the combined action of chemical and agitator. When full the tank is emptied into a drain connected with a cesspool (an upturned barrel with holes bored in side serves admirably) and a new charge of chemical put in.

Safe, Convenient and Inexpensive

The illustration here shows how the outfit will appear when actually installed. Nothing to show in the room but a neat enameled sheet closet fitted with a genuine "Never Split" mahogany finish seat, and gray enameled vent pipe. Tank which fits under the floor is made of heavy gauge steel and has a capacity of 28 gallons. Has independent agitator which cannot get out of order. Drain valve in bottom of tank is easily operated from top of tank. Equipment consists of specially constructed steel hopper with mahogany finish seat, one 28-gallon tank complete with drain valve, agitator, 8 feet of 4-inch pipe, wall collar, roof safe, skirt pipe, ventilator, toilet paper and holder, and 5-pound can of chemical.

NOTE.—We have a complete circular giving full information. Send for it if desired.

8R4055—Septo Closet. Complete with 5 pounds of Septo Improved Powdered Chemical. Shipping weight, 135 pounds..... **$29.85**
Not prepaid. Shipped from factory in CENTRAL MICHIGAN.

Septo Improved Powdered Chemical. Especially prepared for use in our Septo Tank Closet. Will liquefy sewerage in your closet, kill disease germs and abolish odors. Use only with Septo Toilet. Cannot be used with "Handee" Toilet or similar types. Shipping weight, 9 pounds.

8R4056¼—5-pound can. Chemical only. Not prepaid.. **98c**
Not mailable and therefore shipped only by freight or express.

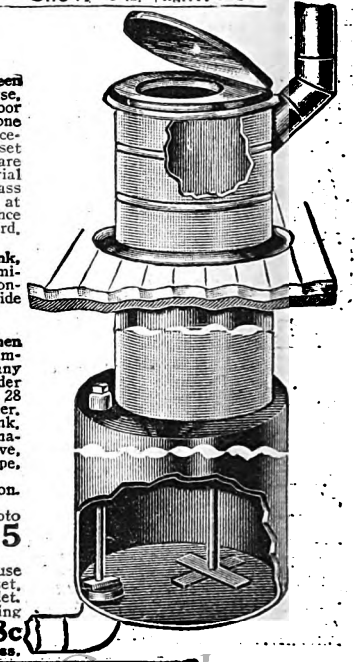

SEARS PRICES on All STOCK FEED and TONICS ARE Always LOW

REPUTATION MINERALS FOR HOGS, CATTLE AND SHEEP

Reasons for Feeding

1—Furnishes the main essential elements principally lacking in corn and small grains, bone, structure and tissue building materials, without which stock cannot possibly flourish.

2—Mineral supplements are absolutely necessary with the modern methods of early and rapid marketing and the intensive feeding of prepared grains and feeds which are low in mineral content.

3—Most pastures and yards have been depleted of minerals, and it is necessary now to supply them in this form.

4—The saving made in other rations will more than defray the cost of mineral supplements. Less food necessary per 100 pounds gain.

5—Provides better digestion, better stimulation, better finish and larger gains. Helps prevent abortion and objectionable eating habits.

Our New Improved Formulae for 1929 are the result of latest 1928 developments in animal feeding. Not guesswork, but the results of numerous experiments with actual stock. Approved by leading authorities. Each ingredient of fine quality and the equal of those used in mixtures sold at much higher prices. Our low prices are made possible through elimination of expensive advertising and salesmen's commission. **Shipped direct to you by freight or express, not prepaid, from our factory in INDIANAPOLIS, IND., or KANSAS CITY, MO.**

Catalog numbers starred (*) are not mailable and therefore shipped only by freight or express, not prepaid.

What Minerals Are

1—A complete scientific combination of minerals necessary for the satisfactory production of bone, hair, hoofs, tissue, flesh and blood.

2—The results of far reaching thorough investigations and experiments which have proved their importance and necessity in animal feeding and breeding.

3—Not some patent stock tonic, but a mixture of essential minerals balanced in the correct proportions.

4—Endorsed by leading agricultural colleges and feed experts for successful hog and stock raising.

5—Contain calcium, lime and other ingredients which are unequaled bone builders, iodides which prevent goiter and hairless pigs, and other tonic constructive elements.

For Dairy Cattle

New Improved 1929 Formula

The addition of molasses adds to the palatability of the mixture. The new iron-cop mineral blend and bone derived calcium sulphate are most essential. The need for proper minerals in the daily rations of cattle cannot be overestimated. Iodides are essential to prevent big losses of new born calves through goiter or weakness.

Formula: High calcium limestone, 30.97 per cent; spent bone black, 30 per cent; common salt, 20 per cent; hardwood ashes, 5 per cent; tobacco dust, 1 per cent; glauber salts, 3 per cent; sulphur, 0.50 per cent; potassium iodide, .03 per cent; iron-cop mineral blend, 1.10 per cent; bone derived calcium sulphate, 6.40 per cent; cane molasses, 2 per cent. Shipped only by freight or express, not prepaid.

*8R794½—100 pounds $2.69
300 pounds ..... $ 7.98
1,000 pounds 25.75

For Bigger and Better Hogs

New Improved 1929 Complex Mixture

Iowa Modified

We do not hesitate to recommend this fine mixture. The addition of iron-cop mineral blend and bone derived calcium sulphate make this formula one of the finest. It contains all the essential elements together with tonics, laxatives and potassium iodide so essential for preventing hairless animals and goiter. The 5 per cent of meat meal makes it more palatable and more easily eaten.

Formula: Spent bone black, 25 per cent; high calcium limestone, 34.97 per cent; common salt, 14 per cent; sulphur;, 1 per cent; copperas, 0.50 per cent; glauber salts, 6 per cent; hardwood ashes, 5 per cent; meat meal, 5 per cent; potassium iodide, .03 per cent; iron-cop mineral blend, 1.50 per cent; bone derived calcium sulphate, 7 per cent. Shipped only by freight or express, not prepaid.

*8R795⅓—100 pounds..... $2.79
300 pounds ..... $ 7.98
1,000 pounds 24.95

Backbone Mixture

Iowa Simple Formula

Good results are obtained from this simple mixture. Carries the principal elements in which ordinary feeds are deficient.

Formula: Common salt, 15 per cent; high calcium limestone, 49.97 per cent; spent bone black, 33.60 per cent; potassium iodide, .03 per cent; iron-cop mineral blend, 1.40 per cent. Shipped only by freight or express, not prepaid.

*8R790⅓
100 pounds .. $ 1.79
300 pounds .. 4.98
1,000 pounds .. 15.98

For Sheep

New Improved 1929 Formula

This palatable combination of essential elements provides for healthier, more rapidly maturing herds. With the continued feeding of this mixture you are assured of less loss by abortion and goiter. Contains tobacco dust and our newest developments, bone derived calcium sulphate and iron-cop mineral blend.

Formula: Common salt, 25 per cent; high calcium limestone, 10.07 per cent; spent bone black, 31 per cent; hardwood ashes, 5 per cent; tobacco dust, 5 per cent; glauber salts, 5 per cent; iron-cop mineral blend, 1.50 per cent; sulphur, 4 per cent; sodium bicarbonate, 3.40 per cent; potassium iodide, 0.03 per cent; bone derived calcium sulphate, 10 per cent. Shipped only by freight or express, not prepaid.

*8R793½—100 pounds ..... $ 2.98
300 pounds 8.59
1,000 pounds 27.65

The Ideal Food Contains Minerals

Reputation PIG MEAL FOR QUICK GROWTH

Protein, 25%; Fat, 5%; Fiber, 8½%

A concentrated food, fed the same as milk, containing just the right percentage of animal and vegetable proteins, fat, starch and minerals to be a real milk substitute and fit the needs of infant pigs. It contains none of the so called home grains or carbohydrate feeds. You have an abundance of these on your farm. Reputation Pig Meal is a reliable, inexpensive food, easily prepared. It provides for the growth of muscle, bones, skin and hair. Gives your pigs a good start in the right direction. Reputation Pig Meal is not an experiment but a safe, reliable, dependable food. Shipped from stock.

*8R806¼—100 pounds. (Not prepaid) $3.67
8R805¼— 25 pounds. (We pay postage)..$1.35

Stock Feeding Molasses

Black Strap Molasses for Stock Feeding

Molasses is an energy producing food. It is an appetizer, conditioner and mild laxative. When used with roughage or in a slop, these feeds are made more palatable and digestible. Increases the milk flow in cows. Hogs and steers gain weight more rapidly. Sheep and cattle in the feed pen should be given a ration of molasses. It is used to replace part of the grain ration. It has been found that when replacing not more than half the corn in a ration, molasses has slightly more feeding value, pound for pound, than corn alone. Each barrel about 54 gallons. Shipping weight, 700 pounds. Will not spoil or freeze in winter. **Not prepaid.**

*8R838⅓—Per Barrel from Chicago..... $12.98
*8R836⅓—Per Barrel from Cedar Rapids, Iowa.....$12.98

The Complete Ration, A Milk Substitute

Reputation CALF MEAL

Protein, 18½%; Fat, 4%; Fiber, 4%

Raising calves on whole milk is neither profitable nor necessary. Take the young calf away from the mother at five or six days of age and feed it Reputation Calf Meal, the ideal baby calf food. In this way you can raise the calf on an excellent diet of prepared food and still sell the cow's milk. Reputation Calf Meal is made to produce results. It is milled from the choicest ingredients. Its quality is uniform, inexpensive and reliable. Calves prefer it to other feeds. Shipped from stock.

*8R801¼—100 lbs. (Not prepaid). $3.98
8R800¼—25 lbs. (We pay postage) $1.45

STOCK CONDITIONERS NEEDED ON EVERY FARM

100 LBS. EPSOM SALTS

Fine quality. The most popular laxative and purgative for stock. Keeps stock in good condition. Easily administered. Mild yet effective. Highly recommended by all agricultural colleges and other authorities for its beneficial results. **Shipped from stock. Not prepaid.**

*8R758¼ 100 pounds... $2.79

100 LBS. GLAUBER SALTS

A fine laxative and regulator for stock generally. Not only acts as an eliminant, but keeps stock in much better condition. Nice white salts. Shipped from stock. Not prepaid.

*8R785¼ 100-lb. bag.. $1.89

100 LBS. GRANULAR COPPERAS

A good iron tonic to tone up the system. Used either alone or in mixtures. Every stock raiser should keep a supply on hand. **Shipped from stock. Not prepaid.**

*8R762¼ 100 pounds. $1.87

50 LBS. CHARCOAL POWDERED

An excellent digestive and conditioner. A valuable addition to the feed. Cannot be shipped by mail or express, and therefore **shipped only by freight, not prepaid.** Shipped from factory in Northeastern Illinois.

8R772½ 50-lb. bag... $1.25
Two 50-lb. bags. $2.25

60% PROTEIN TANKAGE

Growing pigs must have rations balanced with a liberal supply of protein to build muscle, flesh and bone. Tankage is the most economical source of protein; is appetizing, nourishing and greatly relished. Made from fresh meat trimmings, cooked, dried and ground into meal.

*8R810½ — Write for prices.

100 LBS. ODORLESS STEAMED BONE

This is the purified product for stock feeding purposes. Stock eat it readily and get a greater amount of benefit from it. Contains 65 per cent bone phosphate lime. Shipped from NORTHEASTERN ILLINOIS. Not prepaid.

*8R808½ 100 pounds... $2.89

100 LBS. POWDERED SULPHUR

A good blood purifier and conditioner. Used with regular feeds or in combination with other minerals. Cannot be shipped by mail or express, and therefore **shipped only by freight, not prepaid.** Shipped from factory in Northeastern Illinois.

8R807½ 100 pounds.. $2.79

Dewormers

Reputation Deworming Oil

A sure and safe treatment for worms and one that gets results repeatedly. Made from oil chenopodium and castor oil. Give with dose syringe. Directions on package. We pay the postage.

8R857—Pint bottle $1.00
8R858—Quart bottle $1.98
8R859¼—1-gallon can 6.95

Two-Ounce Brass Syringe

For giving oil.

*8R1920—Graduated piston bar and one long pipe..... 89c

Santonin Tablets

With Areca Nut, Aloin and Oil of Wormseed. Santonin has been recommended by state and government authorities as the best product to get rid of worms. Tablets contain 3 grains Santonin, 3 grains Calomel and 6 grains Soda Bicarbonate. Supplants the old dangerous balling gun and capsules. We pay postage.

8R883—Box of 25 tablets. $3.98

Dips and Disinfectants

Reputation Dip

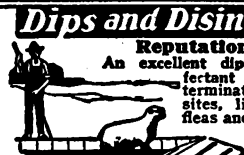

An excellent dip and disinfectant for the extermination of parasites, lice, ticks, fleas and many other insects on all live stock; also used to disinfect stables, poultry houses, hog pens and outhouses. One gallon makes 70 gallons of dip. Directions on package.

*8R610¼—1-gal. Shpg. wt., 12 lbs. 98c
*8R611½—5-gal. Shpg. wt., 48 lbs. $3.98
*8R613½—50-gal. Shipping weight, 450 pounds $19.95

Shipped only by freight or express, not prepaid.

Fifty-gallon steel drum shipped from factory in NORTHERN OHIO.

Beebe's Blackleg Aggressin Government Inspected Serum

A germ free vaccine for the prevention of blackleg. Satisfactorily administered by any herdsman, and will produce a high degree of lasting immunity. We pay the postage.

8R1867—Vial, 10 dose.... $1.19

Quitman's Syringe

For administering vaccine and bacteria. 5 c. c. capacity. We pay the postage.

8R1860 ..... $1.29

Veterinary Instruments

Dependable Combination Horse Mouth Float

Easy to operate. Has straight attachment for lower molars and angle head for uppers. Nickel plated steel shanks. Black enameled wooden handle. We pay the postage.

8R1862..... $2.89

Extra Steel Blades for above. Rasp on one side, file on the other. Length, 3¼ inches. We pay the postage.

8R1863 ..... 29c

Castrating Knife

Strong metal handle, high grade steel blade and hook; spring back. We pay the postage.

8R1893..... $1.39

Syringes

Made of seamless brass tubing. Nickel plated. A necessity on every farm. Tight fitting plunger; two pipes. We pay postage.

8R1918 Cap., 2 oz..... 99c
8R1919 Cap., 4 oz..... $1.75

Eclipse Emasculator

Made of quality steel, polished and nickel plated. We pay postage.

8R1891 Curved..... $7.29

Pig Extractor

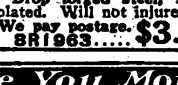

Drop forged steel, nickel plated. Will not injure sow. We pay postage.

8R1963..... $3.67

Milk Fever Outfit

For sterilized air treatment. Every wise farmer keeps a milk fever outfit on hand. When proper treatment is given most of the cows recover. We pay postage.

8R1895... $2.67

Self Retaining Teat Dilator

For hard milkers. Non-corrosive alloy. We pay postage.

8R1977 Pkg. of 2 for.... 39c

Self Retaining Milk Tubes

For sore obstructed teats and hard milkers. Nickel plated. We pay postage.

8R1975 Set of 4 for..... 39c

Digitized by Google

Digitized by Google

Sprayer Values

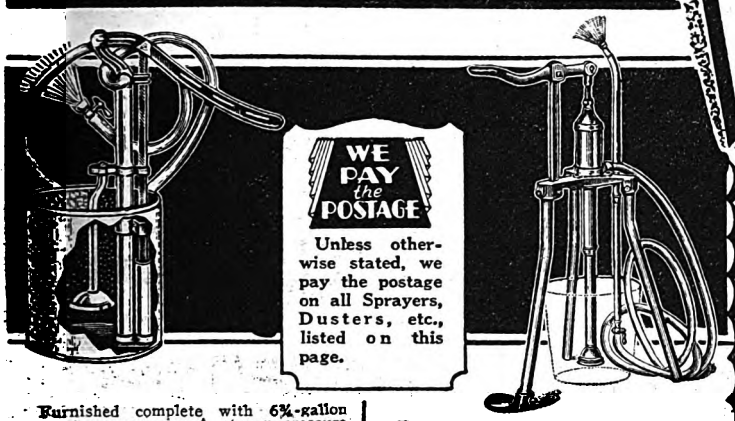

Unless otherwise stated, we pay the postage on all Sprayers, Dusters, etc., listed on this page.

Furnished complete with 6¾-gallon open top reservoir. A strong pressure can be developed with this outfit. Good for spraying cold water paint, etc. An excellent fire pump. Cylinder is brass. Vacuum cup agitator keeps solution well mixed. Has 8 feet of three-ply ⅜-inch hose, stop cock and large misty spray nozzle with heavy brass strainer. Sprayer, filled, is easily carried. Height over all, 33 inches. Shipped from CHICAGO, ILL., PHILADELPHIA, PA., HARRISBURG, PA., SYRACUSE, N. Y., GREENSBORO, N. C., or BOSTON, MASS. Send your order to nearest store. We pay the postage.

42R924¼.....$7.25

Hercules Hand Sprayer

A Highly Efficient General Purpose Sprayer for the Home and Garden.

Compressed air type. Has brass ball check valve and is furnished with angular and straight stream nozzle. Continuous spray. Solid brass pump and reservoir. Capacity, 1 quart.

42R926—Postpaid.....$1.05

42R928—Sprayer, same as above, except that it has tin pump and tin reservoir. Capacity, one quart. Brass spout and brass screw ferrule in tank. We pay postage.....**70c**

Bamboo Poles

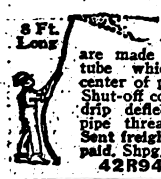

For spraying tall trees. Connections are made to a seamless brass tube which extends through center of pole, light and strong. Shut-off cock at lower end; brass drip deflector at top. ¼-inch pipe threads. Length, 8 feet. Sent freight or express; not prepaid. Shpg. wt., 5 lbs.

42R943¼.....$2.65

Forces whitewash into corners and crevices where disease germs lodge and which cannot be reached with brushes. In whitewashing chicken houses infested with lice you can do the work from a door or window, thus avoiding the discomfort of being covered with chicken lice or dirt from head to foot. For spraying sheep and cattle it is especially efficient, as it forces the liquid through to the hide, where it is really wanted. Has 6-foot iron spray pipe with ¼-inch brass shut-off cock and brass spray nozzle, extra brass nozzle for straight stream work, rubber suction hose with screen attachment, and 8 feet of ⅜-inch special high pressure spray hose. We pay the postage.

42R901¼.....$7.75

Little Giant Sprayer

This handy sprayer is made entirely of brass. Has variable nozzle. Excellent for spraying fly oil or other heavy mixtures. Front end of tank is provided with brass filler plug. Bronze ball valve. Size of pump cylinder, 14½x1⅝ in. Tank, 8x5 in. Two brass nozzles furnished for spraying straight ahead or at an angle. Capacity, 2½ quarts.

42R902—We pay postage.....$1.75

Galvanized Extension Tube

Galvanized iron, 8 feet long, for spraying tall trees. Threaded both ends, with one coupling. ¼-inch pipe thread. Sent freight or express; not prepaid.

42R1415¼—Shpg. wt., 7 lbs...65c

For Spraying or Whitewashing

Hercules Portable Compressed Air Sprayer

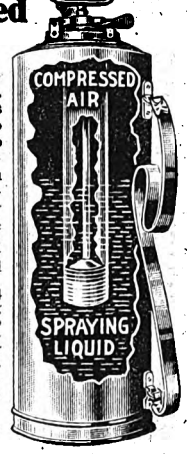

Spray your fruit trees, vines, berries, potatoes, cotton and vegetables with this fine portable sprayer. Just the thing to make whitewashing and poisonous spraying easier. Must not be confused with cheap competitive sprayers made to sell at a low price. No better spray pump than this is made or sold by anyone. Has latest improved quick acting lever cam pump lock. Throws fine mist or coarse spray. Furnished complete with 2 feet of ⅜-inch heavy spray hose with non-kink guard, and automatic adjustable cock equipped with lever shut-off and strainer. 3¾ gallons of liquid can be sprayed with three charges of air. Heavy gauge galvanized steel tank with interlocked and riveted seam. Tank is 7½ inches in diameter and 20 inches high. Easily carried by shoulder strap sling. Total capacity, 4 gallons. Pump cylinder is of 2-inch seamless brass tubing with all brass valve and brass valve spring. Entire pump easily removed by turning quick acting cam lock. Has 2-foot brass extension pipe and elbow for spraying under leaves. We pay the postage. Shipped from CHICAGO, ILL., PHILADELPHIA, PA., HARRISBURG, PA., SYRACUSE, N. Y., GREENSBORO, N. C., or BOSTON, MASS. Send your order to nearest store.

42R951¼—Sprayer with galvanized tank and bras sextension pipe.....**$5.10**

42R953¼—Sprayer with brass tank and brass pipe.....**$8.15**

The following articles shipped only from CHICAGO, PHILADELPHIA or BOSTON. We pay the postage.

42R944¼—Straight brass extension pipe, 2 ft. long.....**36c**

42R932¼—Brass extension pipe, 2 ft. long, with 45-degree elbow.....**42c**

For Spraying Materials See Pages of Drug Sundries or Refer to Index.

ONLY $8.15 COMPLETE

High Speed Crank DUSTER

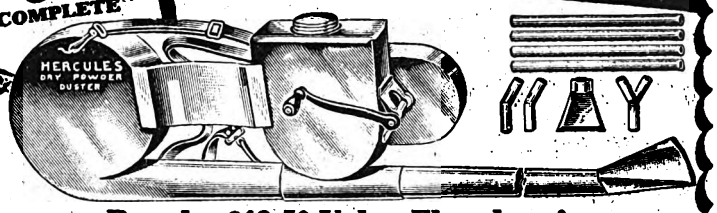

Regular $13.50 Value Elsewhere!

This machine represents the very latest developments in dry powder dusters, yet it sells for a remarkably low price. A regular $13.50 value elsewhere; we are offering it far below usual prices. It is universally used by all tobacco growers and is exceptionally well adapted for disinfecting garden vegetables of every description, shrubbery, tobacco plants, cotton, berries, melons, cabbage, etc., and for the control of the boll weevil with calcium arsenate. Sprays anything in powder form. Dust is pulverized and forced into the discharge pipe where it meets the current of air and is completely atomized insuring uniform distribution of the materials. In use the duster hangs in perfect balance at the operator's side and can be used all day without physical discomfort or fatigue. It is remarkably free running and easy cranking. Gears are encased as shown. Will cover two rows at a time as fast as operator can walk and is adjustable for rows of different widths and for tall trees, small trees or bushes. With this duster the operator can cover from six to eight acres of tobacco, cotton or vegetables per day. Furnished with four 15-inch tubes, two nozzles, one Y connection, two elbows and carrying strap with snaps.

Dust compartment has capacity of 8 to 10 pounds.

42R910¼—We pay the postage.....$8.15

Hercules Hand Pump Duster

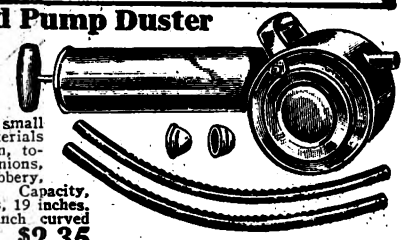

Simple, effective and efficient. Every stroke of the pump produces a powerful air blast that completely breaks up the powder into fine dust, which penetrates the foliage of plants treated. Adjustable powder valve can be quickly set to control delivery of dust in either large or small volume. Suitable for all dusting materials such as used for beans, potatoes, cotton, tobacco, melons, cucumbers, cabbages, onions, etc.; also for dusting fruit trees, shrubbery, etc. Made of heavy tin plate, enameled. Capacity, about 3 pounds. Length, without fittings, 19 inches.

42R925¼—Complete with two 16-inch curved tubes and two nozzles.

We pay the postage.....**$2.35**

Portable Compressed Air Sprayer

$4.00

Unexcelled for Spraying Grapevines, Berry Bushes, Fruit Trees, Cotton, Potatoes, Whitewashing, Etc.

Gives continuous spray. A few minutes' pumping charges the tank. Three gallons of liquid can be sprayed with three charges of air. Capacity, 3 gallons. Galvanized iron tank, 7 inches in diameter by 20 inches high, tested to 60 pounds pressure. Has 2 feet of ⅜-inch hose, 2-foot brass extension pipe with angle nozzle and brass shut-off cock. Pump cylinder, 2-inch seamless brass tubing, 14 inches long, with rubber valve and brass valve spring. Brass extension pipe enables you to direct the spray up under the leaves and you can spray small trees or high bushes. Spraying calendar and instructions furnished with each sprayer. We pay the postage. Shipped from CHICAGO, ILL., PHILADELPHIA, PA., HARRISBURG, PA., SYRACUSE, N. Y., GREENSBORO, N. C., or BOSTON, MASS. Send your order to nearest store.

42R936¼.....$4.00

5-ply Sheeting Spray Hose 5-ply Heavy Duck

High grade hose for high or medium pressure. When sold in the standard lengths quoted below, we furnish couplings with each length of hose.

Perfection 5-Ply Sheeting Smooth Spray Hose, guaranteed for 100 pounds pressure. Shpg. wt., per ft., 4½ oz. Not prepaid.

42R962¼—Hose only, without couplings. ⅜-in., per ft., 6c; ½-in., per ft., 7c.

42R961¼—Complete with couplings.

Length, Ft...	12½	25	50
⅜-inch.....	$0.95	$1.65	$3.15
½-inch.....	1.15	1.95	3.60

Half-inch hose furnished with standard ½ or ¾-inch hose connections; ⅜-inch hose furnished with standard ¼-inch brass male and female connections.

For Garden Hose See Hardware Pages or Refer to Index.

Bulldog 5-Ply Heavy Duck Spray Hose, guaranteed for 400 pounds working pressure. Specially adapted for power sprayers. Shipping weight, per foot, 5 oz. Not prepaid.

42R967¼—Hose only without couplings. Size, ½ inch. Per foot.....**20c**

42R968¼—Complete with couplings.

Length, ft.....	12½	25	50
½-inch.....	$2.70	$5.25	$10.25

Rock Rib ½-inch Double Braid Non-Kink Spray Hose, guaranteed for 225 lbs. pressure. Shpg. wt., per ft., 5 oz. Not prepaid.

42R957¼—Hose only, without couplings. Per foot.....**12c**

42R952¼—Complete with couplings.

Length, ft.....	12½	25	50
Price.....	$1.65	$3.15	$5.85

Straight Misty Spray Nozzle

Has fine and coarse spray discs. Threaded to fit standard ¼-inch pipe connection.

42R956—We pay postage.....28c

Bordeaux Nozzle

For spraying whitewashing and cold water painting. Threaded for ¼-inch pipe. We pay postage.

42R960.....43c

One-Point Vermorel Nozzle

Threaded for ¼-inch pipe. Has coarse and fine discs. We pay postage.

42R964....60c

Angular Misty Spray Nozzle

Has fine and coarse spray discs. Threaded to fit standard ¼-inch pipe connection.

42R958—We pay postage.....36c

Cast Brass Shut Off

Threaded for ¼-inch pipe. We pay the postage.

42R970.....62c

Used to attach two nozzles. Fits ¼-inch pipe. We pay postage.

42R966....40c

Digitized by Google

BALL BEARINGS Now Available

MONEY cannot buy, modern skill cannot produce a better, more modern or more efficient cream separator than the New Ball Bearing De Luxe Economy King. To celebrate our 25th anniversary of cream separator manufacture, we offer you the utmost in modern design—a ball bearing separator so frictionless that the bowl will spin 12 to 15 minutes (50,000 to 60,000 revolutions) after the handle is released.

This is the Economy King Separator which for many years has passed every conceivable skim milk and butter fat test in competition with the world's highest priced separators. It is now provided with four ball bearing units, one at each end of the bowl spindle and one at each end of the pinion gear shaft to make it as near frictionless as is humanly possible.

What is our price for this ultra-modern machine? Not $75.00 to $135.00 as you would suppose, but only $46.50 to $37.75, prices that seem impossible to those not acquainted with the economies of our direct factory selling methods.

Skims the Cream to the Last Drop

The De Luxe Economy King Ball Bearing Cream Separator skims to the last drop under all conditions. It gets practically every particle of cream from all grades of milk, warm or cold, whether delivering 15 per cent or 55 per cent cream. The cream after being cleaned and aerated is in better condition than the original whole milk. There is no churning or frothing.

The loose disc skimming bowl, accurately machined to watch-like precision and scientifically balanced, does its work perfectly—skims to a trace day after day for many years. You cannot buy a closer skimming or more durable separator than the Economy King, because there isn't a machine anywhere, regardless of price, that will skim closer or give more years of efficient service. Read the enthusiastic testimonial letter on this page in which one customer says that his Economy King, after 11 years of use, passes the same skim milk test as a brand new high priced machine. Indisputable facts of that kind outweigh any amount of argument. If you are debating which separator to buy, this letter should enable you to decide in favor of the Economy King without hesitation.

Read About This Test

Dear Sir:

A salesman for a nationally known separator insisted on leaving us a new machine to run our skim milk through, claiming that we lost enough cream in a year to buy his separator, which was $100.

We ran about 24 quarts through our Economy King, then through his machine. We ran 12 quarts through his machine, then through ours. Both samples tested with a Babcock tester showed so little butterfat in either that they couldn't test it. ***Pretty good for a 1917, Economy King against a new 1928 high priced machine I think.***

J. H. PRATT.

(Address on request)

Easy to Run and to Clean

No separator compares with the New De Luxe Ball Bearing Economy Chief for ease in turning and quiet noiseless operation. Our positive splash oiling system bathes every bearing in oil, increases durability and insures frictionless operation for practically an entire lifetime of service. The bowl lifts out as shown below in the fourth illustration and the discs are quickly transferred to a heavy wire disc washer for fast, easy washing.

Durable and Long Lived

Nearly 1,000,000 Now in Use

We've improved, refined and perfected the Economy Separator for 25 years until we have it to the point where with the care any good machine must have, it will last a lifetime. Many Economy Kings that have been in use for 10 to 15 years skim as close today as the highest priced competitive machines.

8 NEW IMPROVED FEATURES *of the*

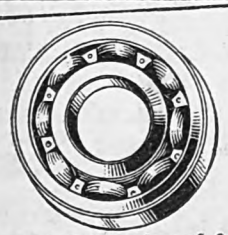

FOUR Ball bearings of finest chrome steel of flinty hardness. Each bearing a complete unit of 7 to 9 balls spaced equally distant to prevent friction. All balls and parts are accurate to the ten-thousandth part of an inch.

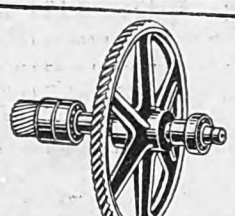

PINION Shaft operates at both ends on ball bearings and is continuously lubricated by splash oiling system. Runs practically without friction or wear.

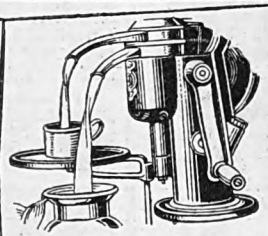

NEW Pail Shelf adjustable in height for small or large vessels. When skimmings are small a small pail saves cream usually wasted on sides of a larger vessel. Prevents splashing of cream.

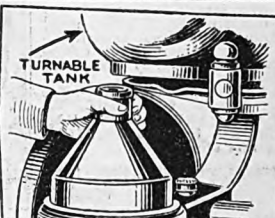

TURNABLE Supply Tank can be easily swung aside even when filled. Faucet raises automatically to clear the feed cup.

BOWL Vise placed so supply tank can be turned aside, bowl removed, taken apart and reassembled without lifting tank filled with milk.

Digitized by Google

Masters of Friction

in the Famous *Economy King* CREAM SEPARATOR

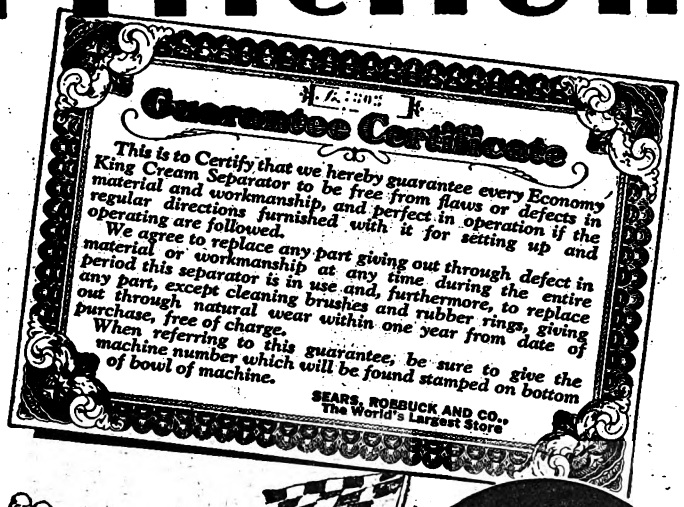

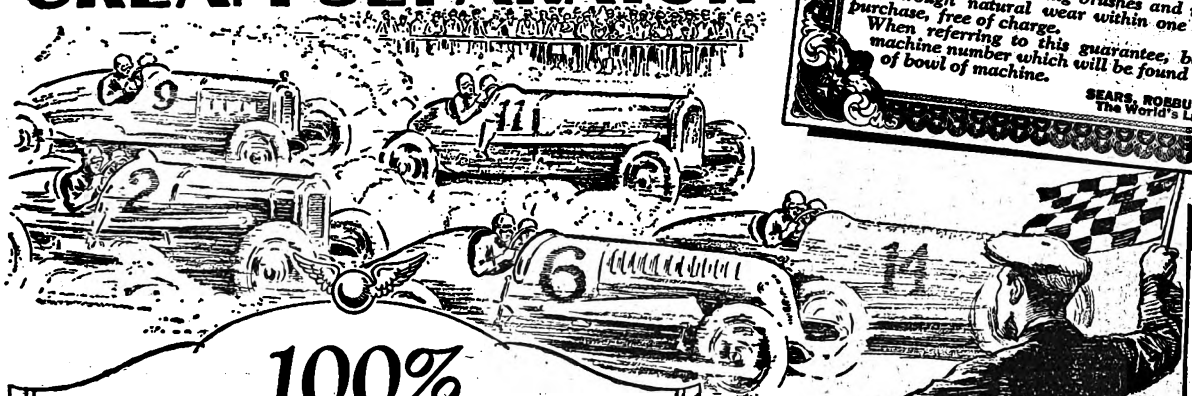

250-LB. SIZE
$46.50
CASH PRICE

100%

of the Cars That Finished in the Gruelling 500-Mile Automobile Classic at Indianapolis May 30, 1928, Rolled on Ball Bearings

A true sphere is the strongest shape for a given size that is known to man. It is also the most frictionless. "Nothing rolls like a ball," and no bearings roll like ball bearings. Every racing car finishing in the Indianapolis Speedway Classic last year was not only equipped with ball bearings, but the same make of ball bearings as those in the New De Luxe Economy King Ball Bearing Cream Separator. The addition of ball bearings, our latest improvement, is further evidence of our constant alertness and untiring vigilance to have the Economy King always representative of the very best in separator construction. It explains why almost a million Economy Separators have been purchased throughout the best dairying sections of our country. It also explains why we are able to guarantee this machine practically without limit.

GUARANTEED FOR LIFE

Every Economy King Separator is guaranteed against defects for the entire life of the separator. Any part proving defective at any time will be replaced free of charge. We also guarantee safe delivery. Every machine is fully tested before leaving the factory. You are absolutely assured of receiving a perfect, brand new separator.

30 Days' Trial—10 Months to Pay!

Try the Economy King in your dairy 30 days at our expense. Test it beside the highest priced separators. Test it for ease in running, for mechanical perfection and for ease in cleaning. And, above all, test the skim milk from both machines by the Babcock test. If the Economy King isn't at least the equal, if not the superior of the high priced machine, then return it and get every penny of your money. If the Economy King proves its worth, which it will if set up and operated according to instructions, you can pay for it in easy monthly payments, or in cash and receive the benefit of our lowest cash price.

Order Today—$5.00 Brings You Any Size Machine

A $5.00 down payment brings you any size Economy King Separator on trial. Pick out the size machine you need and send us your order today. Order a size large enough for your growing herd. The larger size will more than pay for its additional cost in saving of labor and skimming time. It takes only a minute to write our your order. Do it right now, before you lay this book aside. Just hand your letter and a $5.00 bill to your postman who will get a money order and enclose it for you. Your separator will be shipped promptly after we receive your letter. Do this today.

Special Factory-to-You Prices
on Our New De Luxe Ball Bearing Economy King

	Shipped From Chicago, Ill.
No. 32. 250 Pounds of Milk per Hour For dairies of from two to four cows. Skims two quarts of milk per minute. Shipping weight, 155 pounds. Not Prepaid	
23R1282¼—Cash Price	$46.50
Time payment price, $5.00 with order and balance in monthly payments of $5.00 each	51.50
No. 34. 375 Pounds of Milk per Hour For dairies of from two to six cows. Skims three quarts of milk per minute. Shipping weight, 165 pounds. Not Prepaid	
23R1284¼—Cash Price	$56.90
Time payment price $5.00 with order and balance in monthly payments of $6.00 each	62.90
No. 36. 600 Pounds of Milk per Hour For dairies of from three to fifteen cows. Skims about 4½ to 5 quarts per minute. Shipping weight, 210 pounds. Not Prepaid	
23R1286¼—Cash Price	$66.35
Time payment price $5.00 with order and balance in monthly payments of $7.50 each	73.75
No. 38. 800 Pounds of Milk per Hour For dairies of from ten to fifty cows or more. Skims 6½ quarts of milk per minute. Shipping weight, 220 pounds. Not Prepaid	Shipped From Chicago, Ill.
23R1288¼—Cash Price	$79.75
Time payment price $5.00 with order and balance in monthly payments of $9.00 each	87.75

Shipped from our Chicago store. Send orders to Chicago, Ill. See page 919 for electrically driven New Ball Bearing Model Economy King.
When Ordering on Easy Payment Use Time Payment Order Blank in Back of Catalog.

ECONOMY KING

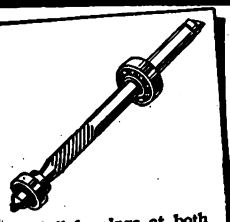

Ball bearings at both ends of bowl spindle provide a practically frictionless support for the bowl. Entire lower spindle bearing removable in a minute or two. Bowl spins 12 to 15 minutes or about 50,000 revolutions after handle is released.

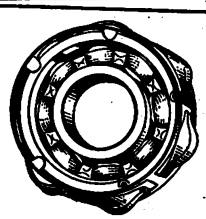

Equalizing Buffer Spring surrounds the upper bowl spindle bearing. Long flexible equalizing fingers cushion the bowl, aiding it in centering itself. Buffers protect bowl and springs from heavy shocks.

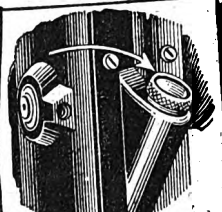

Enlarged Glass Disc Oil Indicator, placed above oil level and kept always clean by splashing oil. Clearly visible while operating, even in poor light. Quickly removed for replenishing lubricant.

We Guarantee Safe Delivery of All Our Shipments

Digitized by Google

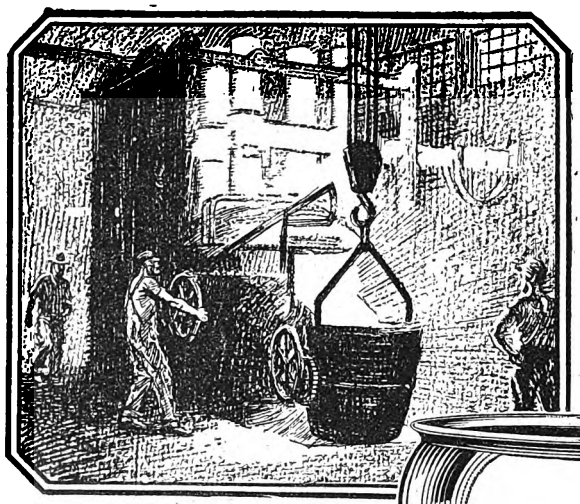

Specially Hardened METALS Insuring LONGER LIFE

Latest Development in High Speed Parts

Now Built in All Standard Model

Economy King CREAM SEPARATORS

Manufacturing High Grade Carbon Steel for the Economy King

30 DAYS' TRIAL

Our Standard Model Economy King Cream Separators are built of the finest materials and with the greatest care and accuracy. All shafting is of hard high carbon steel gears are accurately cut and bearings are of special hardened anti-friction alloys designed to give long wear and little friction. An automatic oiling system floods all bearings with oil while running. Deep oil grooves perpetually clean the bearings from dirt and grit—keep them well lubricated and insure years of service.

Many Special Original Features

Patented oiling indicator, seamless no-splash supply tank, patented wide range cream regulation, reinforced cream screw lug and large easily regulated cream screw are other special features. In every way our Standard line of separators are equal to, if not better than, other makes of separators sold at $25.00 to $35.00 higher than the prices we ask.

Frankly, however, they do not compare with the new De Luxe Ball Bearing Economy King Cream Separators described on the preceding pages. They do not have the chrome steel ball bearings, turnable supply tank and handy bowl vise on the front of the frame, the adjustable pail shelf and the other original features of the New Improved Separator which we have just perfected. They do not turn as easily as our anti-friction ball bearing models and will not give as many years of service. For these reasons we advise our customers, if possible, to buy a De Luxe Model Ball Bearing Machine of the size best suited for their needs, as although the first cost is somewhat higher, a De Luxe Ball Bearing Separator is cheaper in the long run.

If, however, your herd is small and you do not care to invest the cost of a De Luxe, our Standard Model will give you better satisfaction than other separators sold at much higher prices. It is a superior close skimmer of warm or cold milk. Skims its full rated capacity. Gives you a smooth, purified cream of any desired density. Easily handled and cleaned.

30 Days' Trial

Try the Standard Economy King. Expect just as much from it as you would from machines costing $25.00 to $35.00 more elsewhere. Check its construction, point by point, with higher priced separators. Have the skim milk tested. If you are not thoroughly satisfied in every respect, we will promptly refund your money.

	Shipped From Our Store
No. 12. 250 Pounds of Milk per Hour	
For dairies of from two to four cows. Skims two quarts of milk per minute. Shipping weight, 155 pounds. **23R1252¼**—Cash price	**$36.50**
Time payment price, $5.00 with order and balance in monthly payments of $4.50 each	**41.50**
No. 24. 400 Pounds of Milk per Hour	
For dairies of from two to seven cows. Skims over 3 quarts of milk per minute. Shipping weight, 140 pounds. **23R5824¼**—Cash price	**$39.75**
Time payment price, $5.00 with order and balance in monthly payments of $4.50 each	**44.75**
No. 26. 600 Pounds of Milk per Hour	
For dairies of from three to fifteen cows. Skims 4½ to 5 quarts of milk per minute. Shipping weight, 175 pounds. **23R5826¼**—Cash price	**$52.50**
Time payment price, $5.00 with order and balance in monthly payments of $6.00 each	**58.50**
No. 18. 800 Pounds of Milk per Hour	
For dairies of from ten to fifty cows or more. Skims 6½ quarts of milk per minute. Shipping weight, 220 pounds. **23R1258¼**—Cash price	**$65.75**
Time payment price, $5.00 with order and balance in monthly payments of $7.50 each	**73.50**

Shipped from Our Store. Send orders to Chicago, Illinois. Shipped by freight or express, not prepaid.

When Ordering on Easy Payments Use Time Payment Order Blank in Back of Catalog.

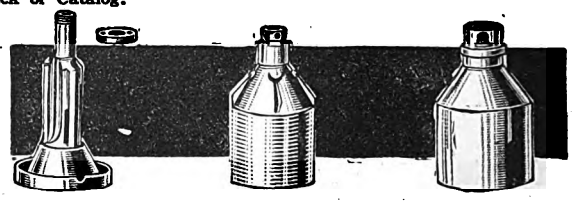

Here's Where the Skimming Is Done

Here is the sanitary, close skimming, loose disc bowl—the heart of the Economy King Separator. Discs have electrically welded spacers, are double tinned and easily cleaned. Dividing disc has extra heavy wings which cannot be easily bent or broken.

Not Another Separator in the World Will Compare With the Standard Economy King in Dollar-for-Dollar Value!

Digitized by Google

The New and Improved ALL ELECTRIC BALL BEARING *Economy King* SEPARATOR

RUNS ON BALL BEARINGS

Operates From Farm Lighting Plant or Local Power

Just think of it! Ball bearings! Electric drive! All for the price you would pay elsewhere for a hand operated separator. Turning the easiest running separator continuously for a half hour may be tiresome. Now, you can separate with electric power at a trifling cost and be fresh for other work that you can't do with power.

The New Economy King Power Driven Separators are our regular Ball Bearing Models featured on pages 916 and 917 equipped with electric drive. Carried in stock in only two voltages; 32 volts direct current for operating from farm lighting plant or 110 volts alternating current for operating from your local electric light line.

Heavy duty motor designed to stand heavy starting load. Encased to prevent injury from splashing milk. Mounted on a bracket below drip shelf and so connected to drive pulley that it does not interfere with hand operation. If power is off, belt can be slipped off pulley and separator run by hand.

When you order, be sure to give voltage and say whether you have direct or alternating current. If alternating current, give the number of cycles. If different than those listed below, send us full information and we will quote special prices. Electric motor drives supplied at reasonable prices for the dairy size Economy King you are now using.

Buy at These New Factory-to-You Prices

Specify Electric Current You Have When Ordering

No. 32. 250 Pounds of Milk per Hour

For 110-volt, 60-cycle alternating or 32-volt direct current. For two to four cows. Skims two quarts of milk per minute. Shpg. wt., 235 lbs.

23R11282¼—Cash price..... **$71.85**

Time payment price, $10.00 with order and balance in monthly payments of $7.50 each..... **$79.00**

No. 34. 375 Pounds of Milk per Hour

For 110-volt, 60-cycle alternating or 32-volt direct current. For two to six cows. Skims three quarts of milk per minute. Shpg. wt., 245 lbs.

23R11284¼—Cash price..... **$82.25**

Time payment price, $10.00 with order and balance in monthly payments of $8.50 each..... **$90.50**

No. 36. 600 Pounds of Milk per Hour

For 110-volt, 60-cycle alternating or 32-volt direct current. For three to fifteen cows. Skims 4½ to 5 quarts of milk per minute. Shipping weight, 270 pounds.

23R11286¼—Cash price..... **$91.75**

Time payment price, $10.00 with order and balance in monthly payments of $10.00 each..... **$100.90**

No. 38. 800 Pounds of Milk per Hour

For 110-volt, 60-cycle alternating or 32-volt direct current. For ten to fifty cows. Skims 6½ quarts of milk per minute. Shipping weight, 280 pounds.

23R11288¼—Cash price..... **$105.00**

Time payment price, $10.00 with order and balance in monthly payments of $11.00 each..... **$115.75**

Shipped from our store. Shipped only by freight or express, not prepaid. When Ordering on Easy Payments, Use Time Payment Blank in Back of Catalog.

Uses Any Kind of ELECTRICAL POWER

Long Life, Best Skimming, Ease of Running Is Guaranteed in the NEW TABLE SIZE PRIMA SEPARATOR

EASY PAYMENTS

For Homes and Small Dairies

Ideal for homes and small dairies, summer resorts, restaurants, small milk dealers or anyone who wishes to skim sweet milk in small quantities. In the New Prima Separator we give you the best table size separator on the market at the lowest possible price. Skims to a trace either warm or cold milk. A masterpiece of workmanship and finish. New improved splash oiling system. Frame very sturdy, and intended to bolt to a table or bench to be supplied by the user. Or we can supply an iron stand as illustrated at an extra price. Self-centering bowl with regulating screw giving any thickness of cream wanted. Sanitary loose disc bowl and rapid disc washer. Every part is easily removed and cleaned. Runs smoothly and easily. All moving parts are protected. The best table size separator bargain in America. Order it today. Try it for 30 days in your home or dairy to prove every claim we have made for it. Simply fill out Time Payment Order Blank, enclosing with it down payment, with the understanding that your money will be returned, including any transportation charges you have paid, if you are not satisfied.

If You Order on Monthly Payments Use Time Payment Order Blank in Back of Catalog. Send Orders to Chicago, Ill.

Stand for Prima Separators

$5.90

24 in. high, with shelf. Proper height for operating. Stand of cast iron, wide base. Separator bolts to stand. Bolts included.

23R305¼—We pay the postage. Each... **$5.90**

Shipped from our store.

No. 175

175 pounds of milk per hour. For one or two cows. Skims over 1⅓ quarts of milk per minute. We pay the postage.

Shipped From Our Store — We Pay the Postage.

23R175¼

Cash price..... **$18.45**

Time payment price, $3.00 down, $3.00 a month **20.95**

No. 300

300 pounds of milk per hour. For one to five cows. Skims over 2⅓ quarts of milk per minute. Shipping wt., 70 pounds.

Shipped From Our Store. Not Prepaid

23R300¼

Cash price..... **$26.75**

Time payment price, $4.00 down, $4.00 a month **29.75**

On 23R175¼ we pay the postage. 23R300¼ is shipped by freight or express only; not prepaid.

Digitized by Google

Economy Power Drives and Accessories

Economy Flexible Power Drive

$12.95 AND UP
We Pay the Postage

The best way to carry on dairying successfully is to use power. A power driven separator does not cost very much more than a hand turned one, when you figure the labor and time saved.

To the left we illustrate one of the most remarkable devices that has ever been invented to enable you to drive your separator from a line shaft or a gasoline engine direct. This Economy Flexible Power Drive has exclusive features which are protected by patents controlled by us. It enables you to run your separator from your gasoline engine as smoothly as by electricity, because it absorbs all the shock and jerk of the engine explosion by means of a flexible steel spring shaft and delivers an even flow of power to the separator. A pulley mounted on a rocker arm applies the power gradually in starting and stopping the machine. This outfit includes an extended pinion shaft for separator, to which driving pulley is attached. **We pay the postage.**

23R782½—Flexible Drive for our Economy King Nos. 12, 14, 26, 32 or 34. Each..... **$12.95**

23R786½—Flexible Drive, especially equipped to be attached to our 16, 18, 36 or 38 Economy King Separators. Each..... **$13.25**

Shipped from our store.

Friction Clutch Pulleys

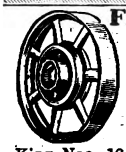

Applied by removing crank and replacing it with the pulley. To be used with a countershaft and cannot be belted to a gasoline engine direct, as engine runs too fast. **We pay the postage.**

23R1135¼—For Economy King Nos. 12, 14, 24, 26, 32 or 34. Size, 14 inches in diameter, 1½-inch face..... **$4.15**

23R1130¼—Pulley for Economy King Nos. 16, 18, 36 or 38. Size, 14 inches in diameter, 2-inch face.. **$4.50**

Give size of separator used when ordering.

Shipped from our store.

Milking Machine Tubing

High grade red rubber Milking Machine Tubing, with extra heavy non-collapsible wall, especially compounded to resist the oil of the butter fat in the milk. Will stand up perfectly under Board of Health requirements, which include sterilization of the tubing after use in water heated to 170 degrees and allowed to cool. Sizes to fit all milking machines. **State length and size wanted.**

Catalog No.	Inside Diameter	Thickness of Wall	Per Foot	
23R862	7/32 inch	5/32 inch	16c	WE PAY THE POSTAGE
23R864	5/16 inch	11/64 inch	21c	
23R866	3/8 inch	11/64 inch	23c	
23R868	7/16 inch	7/32 inch	26c	

Rubber Bowl Rings

Important Notice—Rubber bowl rings will fit only the size and style of separator they are intended for. Be careful in ordering to insure getting the correct rings for your separator.

Rubber Bowl Rings to Fit Economy King Separators (Will Not Fit Improved Economy or Economy Chief)

Catalog No.	Size No.	Per Pkg., 6 Rings	
23R820	10 or 11	37c	We Pay the Postage
23R822	2 or 4; 12, 14, 24 or 32; 34 or 40	40c	
23R826	6, 16, 26 or 36	43c	
23R828	8, 18 or 38	48c	

Rubber Bowl Rings to Fit Any Size Improved Economy or Economy Chief Cream Separators. (Will Not Fit the Economy King)

Catalog No.	Size No.	Per Pkg. of 6 Rings	
23R667	Any Size	38c	We Pay the Postage

We sell Rubber Bowl Rings only in packages of six rings and we do not break packages. Directions for care of rings are printed on every package.

Extra Pail Shelf

$1.05
We Pay the Postage

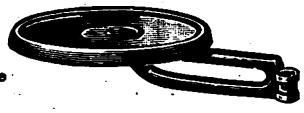

For Ball Bearing Economy King Cream Separators only. Enables you to keep both cream and skim milk pails off the floor. Adjustable in height and attached in a minute. **We pay the postage.**
23R153—Each..... **$1.05**

Cleaning Brushes

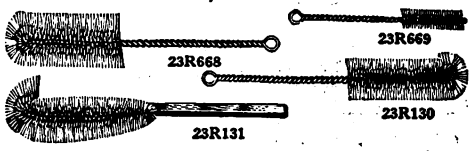

The best brushes we know of for cleaning Economy bowl parts and tinware. Made of extra quality stiff brush stock.

23R131—Wood Handle Brush for Economy King and Economy Chief. Length, 14 inches. Width across brush, 2⅝ inches. **We pay the postage**..... **23c**

23R668—Wire Handle Brush for Economy Chief. Length, 13½ inches. Width across brush, 2 inches. **We pay the postage**..... **16c**

23R130—Wire Handle Brush for Economy King. Length, 12 inches. Width across brush, 1½ inches. **We pay the postage**..... **16c**

23R132—Wire Handle Tube Brush for Economy King. Same stye as 23R130. Length, 12 inches. Width across brush, ⅞ inch. **We pay the postage**..... **11c**

23R669—Small Wire Handle Brush for Economy Chief. Length, 8½ inches. Width across brush, ⅝ inch. **We pay the postage**..... **6c**

Frost's Teat Cups

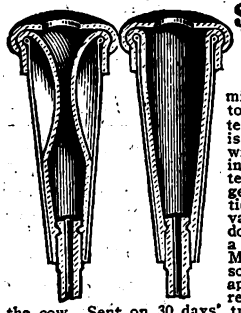

$4.90
We Pay the Postage

A splendid invention for use with the Hinman, Ford, Duplex Visible, Burton-Page, B. L. K. and Clean Easy, or any pump type milking machine with only one tube to the teat cup cluster. Massages the teats from the top downward, just as is done in hand milking or identical with the action of the calf's mouth in feeding. This action keeps the teats in splendid condition by its gentle, squeezing action as the suction is applied. It gives all the advantages of the most expensive, double tube pipe line milker, with but a single tube to the milking cluster. Milks faster and cleaner than any solid cup. Sanitary and easy to take apart, clean and assemble. Does not require cord or surcingle to hold it on the cow. Sent on 30 days' trial and your money returned, if not satisfied. **We pay the postage.**
23R963—Per set of 4..... **$4.90**

REMEMBER, in comparing prices, that we pay the postage

REPAIRS

We realize the importance of special service to any customer who needs repairs for his separator. Repairs cost you nothing if they come under the terms of our lifetime guarantee. If, however, it is necessary to replace a part that has given out through natural wear or a part broken through accident, we supply the needed piece promptly and at a very low price. We carry a stock of repairs for Economy King separators at Chicago, Ill., and another stock at the factory. In addition, we have complete repair shops at both Chicago, Ill., and Buffalo, N. Y., where we are equipped to do bowl repairing and balancing and Economy King repairing of all kinds.

In the Instruction Booklet we supply with each separator, you will find a repair list showing a picture of each part, together with a price list, which makes it very easy to order just the part you need.

Beautiful Memorials *at Prices Much Lower Than Elsewhere*

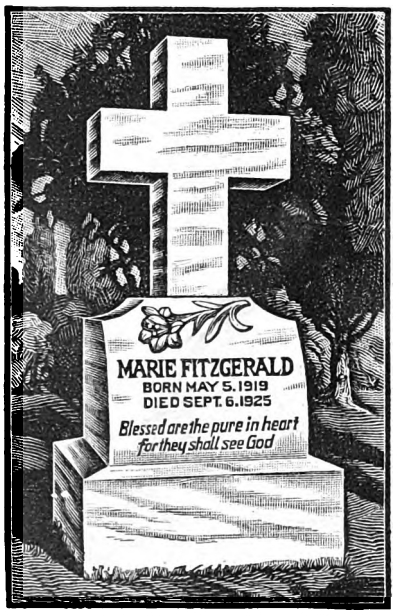

Deeply seated in the heart of nearly everyone is the desire to mark the spot where rests a loved one who has passed on. How calloused or unthoughtful is he who permits the remains of a loving mother or father, a sister or brother, or a little child, to rest in an unmarked grave with nothing to distinguish that hallowed spot from the commonplace surface of the earth indifferently trampled by man and beast.

Time alone can heal the pangs and grief of parting, but in the midst of sorrow, great comfort will be gained by consecrating the spot, where sleeps the departed, with a beautiful and lasting memorial. Many beautiful and artistic memorials are shown in our beautifully illustrated monument catalog, a wide variety of sizes and designs from the simplest markers to the most imposing family monuments. We disregard the large profits usually considered necessary in this line and sell at the same narrow margin of profit as other goods on which we have no handling expense. Consequently, our prices are very low.

We use only the finest and most enduring materials. Our monuments of Vermont Marble, Barre Vermont Granite and American Red Granite are admired wherever placed because of their beauty of material, pleasing design and skillful workmanship. Write today for our Free Monument Catalog C574R. It will aid you in selecting a suitable memorial at the price you are planning to pay.

SEND TODAY FOR THIS FREE CATALOG C574R

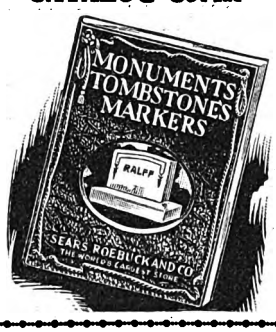

NEW! Aluminum Signs

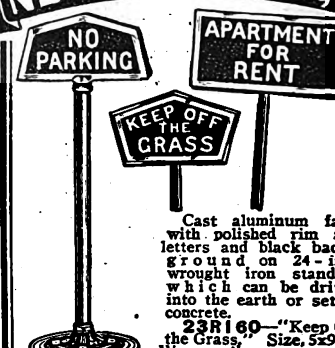

Cast aluminum face, with polished rim and letters and black background on 24-inch wrought iron standard which can be driven into the earth or set in concrete.

23R160—"Keep Off the Grass." Size, 5x9 in. We pay the postage. Each.. **65c**

23R162—"Please Do Not Pick Flowers." Size, 5x9 inches. We pay the postage. Each..... **66c**

23R164—"Seeded Ground—Please Keep Off." Size, 5x9 inches. We pay the postage. Each..... **66c**

23R170—"Apartment for Rent." Size, 5½x11 inches. We pay the postage. Each..... **$1.22**

23R172—"Rooms for Rent." Size, 5½x11 inches. We pay the postage. Each..... **$1.22**

23R174—"Rooms for Tourists." Size, 5½x11 inches. We pay the postage. Each..... **$1.22**

23R180—"No Parking" sign. Size, 4½x9¾ inches on 40-inch pipe standard mounted on heavy non-rusting base as illustrated. We pay the postage. Each..... **$4.50**

Digitized by Google

Does the Work of 6 Men!

Economy Portable Log Sawing Outfit

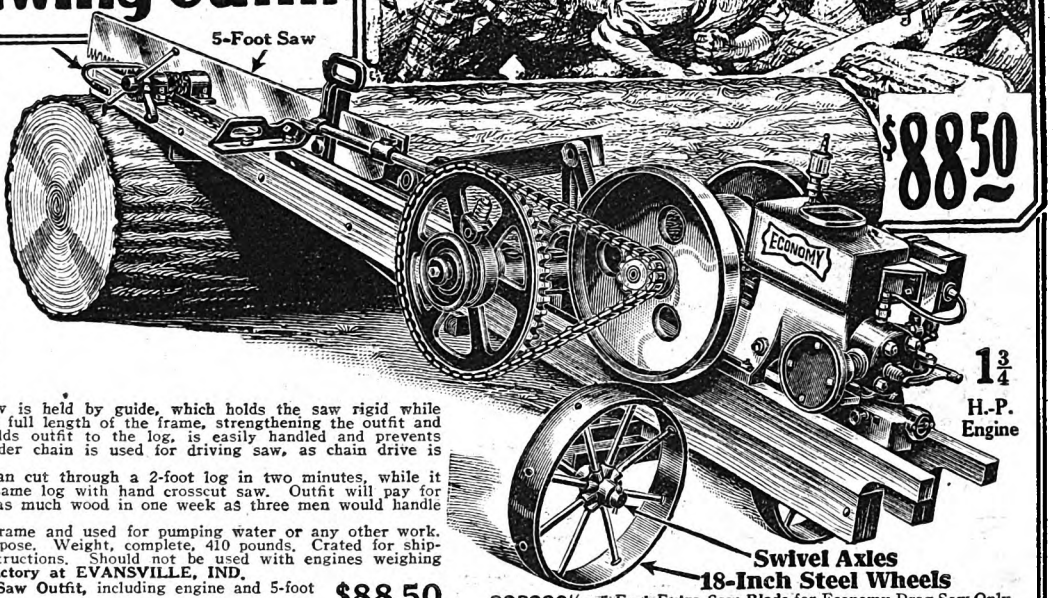

Saws Hard or Soft Wood

The Economy Drag Saw Outfit is complete with a 1¾ horse-power Model X Economy Engine of the very latest type, mounted on a 9-foot hardwood frame, with a 5-foot saw blade and band type wheel friction clutch. This clutch enables the operator to start the engine without starting the saw, or to stop the saw without stopping the engine. It also prevents damage to saw in case of binding. The two all-steel wheels, 18 inches in diameter, with 3-inch tires, are mounted on swivel axles that can be easily changed, so the outfit may be drawn from one place to another or moved from cut to cut along the log. Saw blade is 5 feet long, made of high grade saw steel and is filed and set, ready for use. Length of stroke, 20 inches; saw operates at 170 strokes per minute.

Engine will operate saw successfully on any log from 8 inches up to 3 feet in diameter in either hard or soft wood. Saw is held by guide, which holds the saw rigid while outfit is being moved. A truss rod extends full length of the frame, strengthening the outfit and preventing vibration. The anchor hook holds outfit to the log, is easily handled and prevents slipping. Standard No. 51 binder or shredder chain is used for driving saw, as chain drive is very flexible and easy to handle.

Exhaustive tests show that one man can cut through a 2-foot log in two minutes, while it requires two men ten minutes to cut the same log with hand crosscut saw. Outfit will pay for itself in a very short time, as it will saw as much wood in one week as three men would handle in four weeks with hand crosscut saw.

Engine can be removed from the saw frame and used for pumping water or any other work. Pulley furnished at extra price for this purpose. Weight, complete, 410 pounds. Crated for shipment, 505 pounds. Complete with full instructions. Should not be used with engines weighing over 300 pounds. **Shipped complete from factory at EVANSVILLE, IND.**

23R2242⅓—Economy Portable Drag Saw Outfit, including engine and 5-foot saw. Shipping weight, 505 pounds..... **$88.50**

23R2243⅓—Drag Saw Outfit only, with saw and friction clutch, but without engine. Shipping weight, 265 pounds. **Be sure to give horse-power of engine and size of engine shaft;** also size of key way in shaft. (Engine shaft must not be more than 1½ inches in diameter).....**$48.75**

23R229⅓—5-Foot Extra Saw Blade for Economy Drag Saw Only. We pay the postage.....**$4.70**

23R404⅓—4x4-Inch Pulley to run other machines extra. Weight, 10 pounds. **Not prepaid**.....**$1.25**

Electricity for Only a Few Cents a Day

$124.00

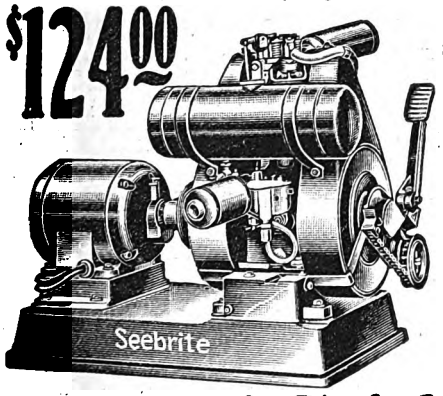

SEEBRITE Complete 110-Volt Electric Light Plant

No Batteries No Water

Operates 10 Lights 12 HOURS on a SINGLE GALLON OF GASOLINE

30 Days' Trial

Portable. Easily started by foot pressure. For farms or ranches, summer cottages, camps, oil stations, country schools, or anywhere that light is needed. Cost of upkeep is low. Outfit consists of latest type 4-cycle air cooled, magneto equipped engine flexibly coupled to a special wound 110-volt direct current generator mounted on cast iron base. Simple and complete. Ready to run. Nothing to get out of order. No complicated mechanism to adjust. Any woman or child can start it and operate it. Will run up to 10 standard 25-watt electric lights or washing machines, curling irons and many small appliances, except electric irons. Every set guaranteed. Complete instructions included. **Shipped from SOUTHERN MINNESOTA factory.**

23R240⅓—Electric Light Plant. Shipping weight, 175 pounds....**$124.00**

Complete wiring sets for electric lighting have been specially designed for use with the SEEBRITE. They are priced low. It is easy to do your own wiring. Complete instructions with each set. Send for Wiring Circular No. C9300R.

Speed Governing Line Shaft

Complete with speed governor and clutch control. Can be used with any engine up to 3½ horse-power, to run the cream separator, churn, washing machine, pump jack or any small machine, as the speed governor takes care of variations in speed of engine and size of engine pulley. It can be set permanently for any desired speed, or can be increased or decreased as desired. Full instructions with each outfit. **Shipped from factory in NORTHERN IOWA.**

23R321⅓—8-Foot Shaft, Speed Governor, one 4-inch, one 6-inch, two 8-inch pulleys and two hangers, mounted on 8-foot wood base. Weight, 115 pounds **$20.75**

23R322⅓—12-Foot Shaft, Speed Governor, one 4-inch, two 6-inch, three 8-inch pulleys and three hangers, mounted on 12-foot wood base. Weight, 150 pounds **$25.75**

NOTABLY LOW PRICES on Portable Engines and Pole Saw Rigs

$189.00 AND UP

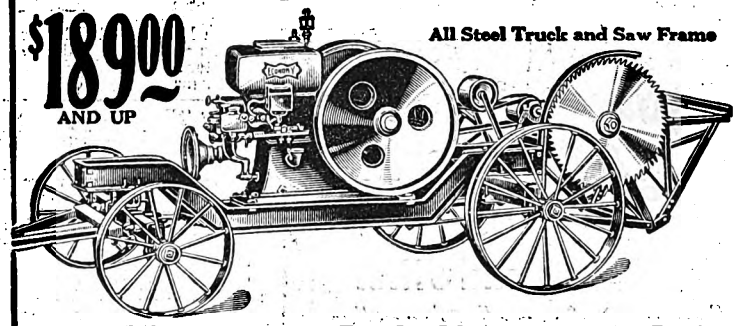

Many of Our Customers Pay for Their Outfits by Sawing Wood for Their Neighbors

These Saw Rigs are complete, ready to saw wood, consisting of a Model X Economy engine of the very latest throttling governor type, with Wico High tension magneto and regular cast iron pulley, an all steel bent channel truck with pole and an all steel tilting saw frame with belt tightener securely fastened and braced to the back of the truck, saw blade and belt. Saw frame is easily removed when it is desired to use the engine for other work. The truck is of special drop frame construction. The engine sits close to the ground. While this construction is more expensive, it reduces the possibility of overturning when being moved over rough ground and reduces vibration. Best type and strongest engine truck built. Axles are solid steel, 1⅝ inches in diameter, reinforced with 3-inch I beam. Wheels are all steel, 24 inches front, 32 inches rear with 4x3½-inch grooved tire. 5-inch steel channel frame, 8½ feet long.

Sawing Outfit Complete

23R4583⅓—Portable Sawing Outfit, with 6 horse-power engine, 10x6-inch pulley, saw table, 26-inch saw and belt. Shipping weight, 1,695 pounds **$189.00**

10x8-Inch Friction Clutch Pulley in place of regular, add.....**$11.75**

23R4783⅓—Portable Sawing Outfit with 8 horse-power engine, 16x6-inch pulley, saw table, 30-inch saw and belt. Shipping weight, 2,140 lbs...**$234.00**

16x8-Inch Friction Clutch Pulley in place of regular, add..... **19.75**

Engine and Truck Only

23R467⅓—6 Horse-Power Engine and Truck. Shipping weight, 1,460 pounds.....**$157.00**

23R487⅓—8 Horse-Power Engine and Truck. Shipping weight, 1,895 pounds **$199.00**

The six and eight horse-power engines are shipped from EVANSVILLE, IND., trucks and saw frames shipped from NORTHERN ILLINOIS factory. Send orders to Chicago, Ill.

We Guarantee to Satisfy You and Save You Money

Digitized by Google

Digitized by Google

Horse Power

Being Delivered by Famous ECONOMY Engines in Use Today

THE WORLD FAMOUS
1¾ H-P
MODEL X Economy
THE MOST POPULAR FARM ENGINE

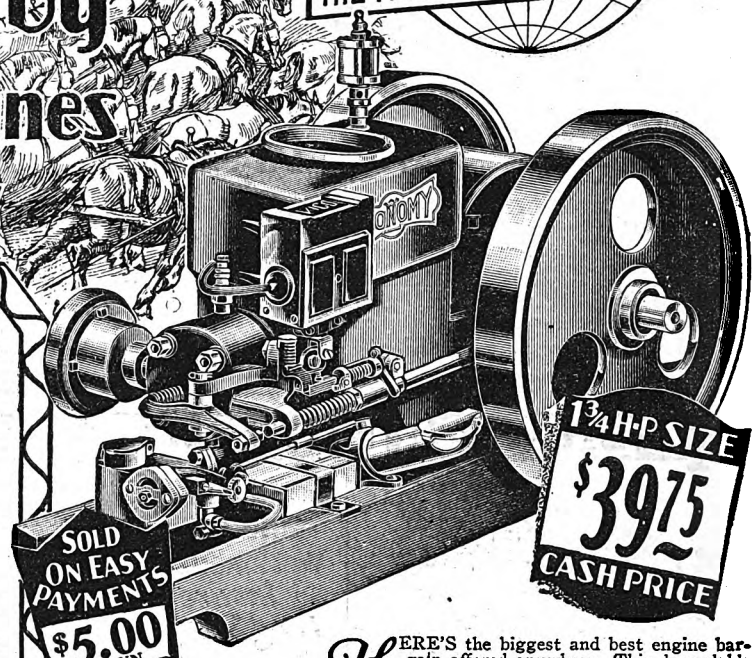

Often Saves the Wages of an Extra Man

Our New Model X Engine prices are so low that in most cases it is cheaper to use a New Economy than to try and get along without it.

You can buy an Economy Engine for less than it costs to board a hired man for a few months. It's a tireless worker, always on the job and won't quit work till you shut it off. It doesn't eat when it isn't working and even the largest size will run all day at a small cost for fuel. Put a New Economy Engine to work on those tedious jobs you've been doing by hand, using precious time that you could put to better advantage elsewhere. Let it pump water, run the separator, the churn and the washing machine; shell corn or saw wood.

Buy Your Engine on This Easy Payment Plan

You do not need to be without an engine just because you do not happen to have all of the money now. Order on our Easy Payment Plan, use the engine and let it help pay its own way.

60 Days' Trial—Guaranteed for Life

You positively cannot afford to decide on any engine until you have first tried the New Model X Economy. You do not obligate yourself in any way when you ask us to send you this engine for trial. But you do play fair with yourself.

Right now, before you turn this page, write out your order, including our price or the small down payment, for the size Economy Engine you need and we will send the engine to you to try out for 60 days in competition with any engine of the same size regardless of price. If you are not convinced that the New Economy Engine will make you a substantial saving, if it does not develop more than its rated power, if it does not prove itself equal or superior to other engines, and of equal horse-power, ask us for return instructions, send it back, and we will return your money and all transportation charges you have paid.

These Specifications Show Why 200,000 Users Chose the "Economy"

Guaranteed H.-P.	Cylinder Bore, In.	Piston Stroke, In.	Engine Speed, R.P.M.	Flywheels Diam., In.	Flywheels Weight, Lbs.	Crankshaft, Diameter, In.	Actual Engine Wt., Lbs.
1¾	3¼	5	600	19¼	47	1¼	205
2½	3⅝	5	600	19¾	62	1⅜	265
3½	4¼	6	550	22	80	1⅝	400
6	5	7½	500	28	166	2	760
8	5¾	9	400	34	228	2¼	1,135

We carry Economy Engines in the 1¾, 2½, 3½, 6 and 8 horse-power sizes at factory at EVANSVILLE, IND. Send order to our CHICAGO, ILL., store.

Economy All Fuel Engine With Wico Magneto

When Ordering on Easy Payments Use Time Payment Order Blank in Back of Catalog. ***Shipped by freight or express, NOT PREPAID.***

Price Shipped From Evansville, Ind.

23R7250½—2½ Horse-Power. New Model X Economy Engine with 5x4-inch pulley. Shipping weight, 295 pounds.
Cash Price..... **$54.50**
Time Payment Price, $7.00 down and $7.00 a month..... **62.50**

23R7035½—3½ Horse-Power. New Model X Economy Engine with 8x4-inch pulley. Shipping weight, 435 pounds.
Cash Price..... **$74.00**
Time Payment Price, $10.00 down and $10.00 a month..... **84.00**

23R7060½—6 Horse-Power. New Model X Economy Engine with 10x6-inch pulley. Shipping weight, 860 pounds.
Cash Price..... **$ 99.75**
Time Payment Price, $12.00 down and $13.00 a month..... **109.75**
For 10x8-inch Friction Clutch Pulley in place of regular solid pulley, add **$11.75**

23R7080½—8 Horse-Power. New Model X Economy Engine with 16x6-inch pulley. Shipping weight, 1,295 lbs.
Cash Price..... **$157.00**
Time Payment Price, $20.00 down and $20.00 a month..... **175.00**
For 16x8-inch Friction Clutch Pulley in place of regular solid pulley, add **$19.75**

Forged Steel Crankshafts, Accurately Ground, Piston With Three Perfectly Fitting Rings

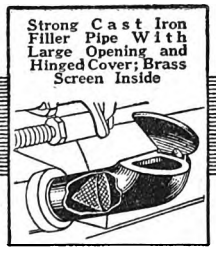
Strong Cast Iron Filler Pipe With Large Opening and Hinged Cover; Brass Screen Inside

Splasher Partition Aids Circulation and Prevents Water Splashing Out

HERE'S the biggest and best engine bargain offered anywhere. This dependable high grade engine has all the new features shown and described on the opposite page. This powerful 1¾ Horse-Power Economy Engine turns hard farm jobs into easy ones, and saves time and labor every day in the year. Develops more than its full rated horse-power and does more work than a dozen men working continuously. Belt it to the washing machine, let it pump water for the stock, run the separator or a small saw. Make it do those irksome, time consuming chores and practically all the hard drudgery around the farm—those routine jobs that take up a lot of time and keep one from more important work. It can be used to operate almost any machine usually run by hand, taking away much of the hard manual labor. This enables you to give more time to planning your work, cultivating and harvesting your crops, caring for your stock, and other important work that cannot be done by power, thus developing the largest profit from your farm.

Decide now to put one of these modern farm aids to work for you and help the entire family. Built in the same, honest way as our larger Model X Economy Engines and of the same highest quality materials. Comes mounted on wood skids. Guaranteed to satisfy you and to do all we claim for it. Sixty days' trial on your farm will prove every claim we make. You take no risk. Write out your order now.

Shipped from EVANSVILLE, IND. Shipped by freight or express only, not prepaid. Send your order to our Chicago, Ill., store. For prices on larger sizes see price table at left below.

Price Shipped From Evansville, Ind.

23R7175½—1¾ Horse-Power Economy New Model X Engine with 4x4-inch Pulley. Shipping weight, 240 pounds.
Cash Price..... **$39.75**
Time Payment Price, $5.00 down and $5.00 a month..... **44.85**

When Ordering on Easy Payments Use Time Payment Order Blank in Back of Catalog.

See page 925 for Engine Trucks and Outfits.

CLUTCH PULLEYS

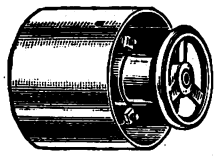

For Small Engines

Adapted for attaching to crankshaft of 1¾, 2½ or 3½ Horse-Power Economy Engines, replacing regular solid pulley. Can also be used on other engines which have crankshafts of 1¼ to 1⅝ inches in diameter.

These handy pulleys disconnect power from machinery at any time. Make cranking the engine easy, start the load without jerk or jar and make it possible to stop machinery without stopping engine; also do away with the need of tight and loose pulleys. If used on an Economy On other engines, give diameter of crank-Engine, give horse-power when ordering. shaft extension. **Shipped from our store. Sold separately for cash only. We pay the postage.**

	Diam., In.	Face, In.	We Pay Postage, Each
23R507½	5	4	$ 7.15
23R508½	6	5	8.65
23R509½	8	5	10.10

Bolts to the spokes of the flywheel. Enables the operator to start the engine without starting the machine or having to slip off the belt. You can also stop the machine without stopping the engine. Recommended on all engines of 6 horse-power or larger. **Shipped from EVANSVILLE, IND.** For price in place of regular pulleys, see engine prices at left above. **Sold separately for cash only. Not prepaid.**

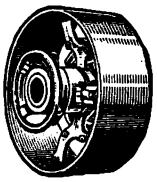

	Diameter, In.	Face, In.	Shpg. Wt., Lbs.	Each
23R510½	10	8	83	$14.90
23R512½	12	6	83	16.50
23R516½	16	8	100	23.50
23R520½	20	8	210	28.50
23R524½	24	8	225	29.00

We Guarantee Safe Delivery of All Our Shipments

Digitized by Google

PORTABLE POWER *from Your Old* FORD ENGINE

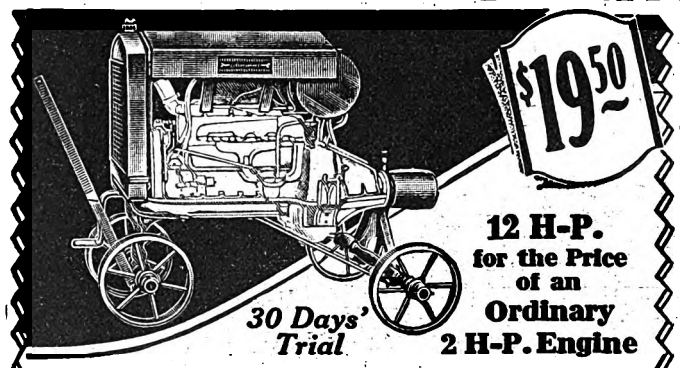

30 Days' Trial

12 H-P. for the Price of an Ordinary 2 H-P. Engine

Economy Portable Power Unit

A Ford engine and this unit gives you portable power that costs little to operate, will do any job that a light engine will and heavier jobs that a light engine cannot touch. Operates pump, wood saw, grain elevator, cement mixer and other machines at an astonishingly low cost. Sturdily built. Will give years of satisfactory service. Outfit consists of truck, gas tank, top, shield, pulley, coil box bracket, tongue and spark control—every part necessary to make a complete unit. **All you furnish is the Ford engine, radiator and coil box.** Complete assembly instructions furnished. Anyone can do the work in an hour with ordinary tools. Every unit guaranteed. Sold on 30 days' trial. **Shipped from factory in NORTHWESTERN IOWA. Not prepaid.**

23R260⅓—Economy Portable Power Unit for Ford engine. Shipping weight, 125 lbs. Each..... **$19.50**

Fan and Governor for Ford Engine

Gives even speed light or heavy load on stationary work. Keeps motor cool. Saves gas. **Shipped from NORTHWEST IOWA factory.**

23R262⅓—We pay the postage. Each..... **$9.65**

Power Take-Off

For Ford Engines—Use Your Old Ford Engine for Power

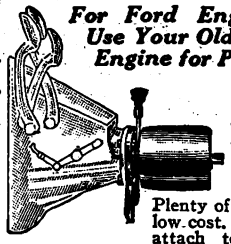

Pulley assembly bolts to back of transmission. Plenty of power at low cost. Ready to attach to motor. **Shipped from factory in NORTHWESTERN IOWA.**

23R264⅓—We pay the postage...... **$7.15**

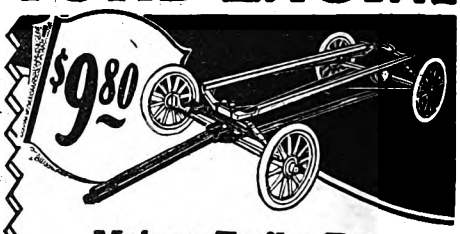

Make a Trailer From Your Old Ford

With the Economy Trailer Attachment

No Change in Chassis—No Holes to Drill—Easy to Install—Bolts and Clamps Furnished

Attachment is built extra strong. **Designed** so that pull is on the axles and not the frame. **Complete outfit includes short metal tongue, two angle iron metal reaches, front wishbone, guide rod on steering knuckle, plate to cover shaft opening on differential and necessary bolts and clamps.** Tongue and guide rod so designed that chassis trails perfectly. Wooden tongue (not included) can be bolted to metal and trailer used as a horse drawn wagon. **Shipped from factory in NORTHWESTERN IOWA. Not prepaid.**

23R266⅓—Complete set of parts for converting your old Ford into a trailer. Shipping weight, 81 lbs. Per set..... **$9.80**

SEARS ARE HEADQUARTERS *for* GOOD BUGGIES

Utility Market Wagon

Has panel seat with lazyback, 34 inches across. Upholstered in black artificial leather. **Body**—76 inches long by 32 inches wide; hardwood frame and panels, ironed and braced; drop endgate. **Wheels**—39 inches front, 43 inches rear, 1-inch screwed rims, 5/16-inch oval edge steel tires. Body painted dark green, striped, with black molding; gear, green striped. **Track**—4 feet 8 inches narrow, 5 feet 2 inches wide. Weight, 415 pounds. **Shipped from HUNTINGBURG, IND., not prepaid.**

23R5021⅓—Market Wagon with triple braced shafts and steel tires. One seat. **State width of track.** Shpg. wt., 650 lbs.... **$78.75**

23R904⅓—Extra Seat in back, add..... **12.75**

23R910⅓—Pole in place of shaft, add..... **4.25**

23R911⅓—Pole and Shafts, add..... **8.90**

23R903⅓—1-Inch High Grade Rubber Tires in place of steel, add... **10.85**

23R905⅓—Panel Back Seat with top in place of regular seat, add..... **19.75**

23R906⅓—Hand Brake, add... **6.95**

Our Farm Service Buggy

A big, roomy rig for stout people or those who are in the habit of carrying cream cans, egg baskets or other parcels to market, bringing home groceries, etc. Has piano style body, 26x56 inches, with plain dash. Auto style seat, 34½ inches wide; 3-bow top; wheels have ⅞-inch steel tires. No storm apron. Track, 4 feet 8 inches narrow, or 5 feet 2 inches wide. Weight, 420 pounds.

23R3506⅓—Farm Service Buggy with shafts and steel tires. **State width of track.** Shipping weight, 525 pounds. **Shipped from HUNTINGBURG, IND. Not prepaid.** (Not illustrated)..... **$79.90**

Good Material and Fine Workmanship *Insure Long Service*

Built to Give Years of Service. Shipped From HUNTINGBURG, IND.

Our Finest Quality

$87.50

American Beauty Buggy

Our American Beauty is strong and easy riding, made of high quality materials and will give splendid service. Has automobile style seat, 32½ inches across top of cushion. Upholstered in high grade artificial leather, tufted spring cushion and back. Three-bow top, auto skeleton style black auto rubber with tan inside. Side curtains and storm apron. **Body**—Piano style, 23 inches wide, 56 inches long. **Wheels**—39 inches front and 43 inches rear; ⅞-inch rims with 5/16-inch steel tires. Curved, patent leather dash with hand hold and line rail. Rubber mat. Body painted plain black; gear, Brewster green, neatly striped. **Track**—4 feet 8 inches narrow, or 5 feet 2 inches wide. Weight, 400 pounds. **Shipped from HUNTINGBURG, IND. Not prepaid.**

23R3508⅓—American Beauty Buggy with selected hickory shafts and steel tires. **State width of track.** Shipping weight, 500 pounds..... **$87.50**

Prices of extra pole and rubber tires shown at the right.

American Beauty Runabout

The body and running gear of this runabout are exactly the same as our American Beauty Buggy described at the left. The seat is bent panel, 31 inches across top of cushion, upholstered in black artificial leather with tufted back and spring cushion. **Painting**—Body and seat, plain black; gear, Brewster green. **Track**—4 feet 8 inches narrow, or 5 feet 2 inches wide. Weight, 335 pounds.

23R3515⅓—American Beauty Runabout with triple braced shafts and steel tires. **State width of track. Shipped from HUNTINGBURG, IND. Not prepaid.** Shipping weight, 450 pounds..... **$62.00**

Our Standard Top Buggy

A strong, comfortable, light running buggy, built for long use. Seat has solid panel back with arm rails 30½ inches across. Upholstered in black imitation leather with tufted back and spring cushion. Three-bow skeleton auto style, auto rubber top with waterproof side curtains. **Body**—Piano style, 23x56 inches. **Wheels**—39 inches front, 43 inches rear, with ⅞-inch rims and 5/16-inch steel tires. **Body**—Plain black; gear, Brewster green, neatly striped. Patent leather padded dash; rubber mat; storm apron. **Track**—4 feet 8 inches narrow, or 5 feet 2 inches wide. Weight, 400 pounds. Shipping weight, 500 pounds.

23R3501⅓—Standard Top Buggy with shafts and steel tires (not illustrated). **State width of track.**..... **$82.50**

Shipped from HUNTINGBURG, IND. Not prepaid.

Price of Extra Pole and Rubber Tires for Buggies Listed on This Page

23R900⅓—Pole in place of shafts, add.... **$4.25**
23R901⅓—Pole and Shafts, add..... **8.90**
23R902⅓—For ⅞-inch High Grade Rubber Tires, add..... **9.85**
Shipped from HUNTINGBURG, IND. Not prepaid.

Our Favorite Pony Cart

Handy for Driving to School, Church or to Town.

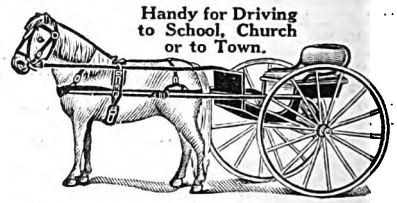

Regular cart body. **Seat**—28 inches wide, upholstered with artificial leather, will hold two people comfortably. **Painting**—Body, black; gear and shafts, red. **Track**—3 feet 9 inches. Shipping weight, 155 pounds.

	Ht. of Pony	Shafts	Wheels	
23R2020⅓	33 to 42 in.	56 in.	30 in.	$32.50
23R2021⅓	42 to 50 in.	60 in.	34 in.	33.50
23R2022⅓	Over 50 in.	66 in.	38 in.	34.50

Shipped from CINCINNATI, OHIO. Not prepaid.

Skeleton Road Cart

$25.35

Wheels, 45 in. high; 1-inch rims; 1-inch by ¼-inch steel tires; all wood parts of well seasoned hardwood; hickory shafts with circle bar; skeleton seat, 28x14 inches, with rail; upholstered in artificial leather; slat foot rest; 1-inch steel axle; easy riding spring. Painted carmine red with black striping. **Track**—4 feet 8 inches narrow, or 5 feet 2 inches wide. Weight, 145 pounds. **Shipped from HUNTINGBURG, IND. Not prepaid.**

23R34⅓—Skeleton Road Cart. State width of track. Shipping weight, 265 pounds..... **$25.35**

Phaeton Body Road Cart

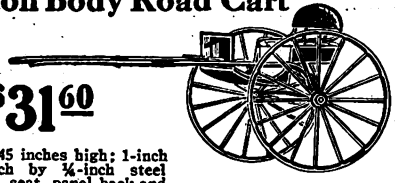

$31.60

Wheels, 45 inches high; 1-inch rims; 1-inch by ¼-inch steel tires; body, seat, panel back and dash of seasoned hardwood; hickory shafts with circle bar; 1-inch steel axle; easy riding spring; hinged seat, 28x15 inches, and lazyback, upholstered in artificial leather. Body painted black, with carmine gear. **Track**—4 feet 8 inches narrow, or 5 feet 2 inches wide. Net weight, 165 pounds. **Shipped from HUNTINGBURG, IND. Not prepaid.**

23R135⅓—Phaeton Road Cart. State width of track. Shipping weight, 285 lbs..... **$31.60**

Digitized by Google

LOW COST *Reliable* POWER *for Your* BOAT

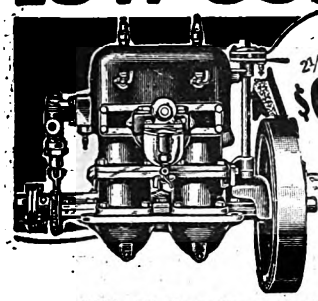

2½ H.-P. $92.00

Two-Cycle Marine Engines

These famous Motorgo Boat Engines are complete with timer, Schebler carburetor, bronze plunger pump, grease cups, a spark plug and priming cup for each cylinder, thrust bearing and rear coupling, five dry cell battery ignition, a high grade vibrating spark coil and the necessary wiring with terminals, muffler, starting crank and book of instructions. Boat equipment consists of 6 feet of propeller shaft (steel for fresh water, bronze for salt water), a bronze stuffing box with lag screws and a two-blade bronze speed propeller. If boat equipment is not required write for special price on engine only. (Can furnish three-blade propeller at extra price.) **Shipped from factory in SOUTHERN MICHIGAN.**

23R803⅓—2½ Horse-Power Single Cylinder with boat equipment and battery ignition. Shipping weight, 186 lbs. **$92.00**
Fresh water.....
Salt water.....$96.00

23R804⅓—4 Horse-Power Single Cylinder with boat equipment and battery ignition. Shipping weight, 242 pounds. **$102.00**
Fresh water.....
Salt water.....$107.50

23R806⅓—6 Horse Power Double Cylinder with boat equipment and battery ignition. Shipping weight, 260 pounds. **$131.50**
Fresh water.....
Salt water.....$137.00

23R808⅓—8 Horse Power Double Cylinder with boat equipment and battery ignition. Shipping weight, 350 pounds.. **$151.00**
Fresh water.....
Salt water.....$158.50

Unless otherwise stated, all items on this page are shipped freight or express, not prepaid.

5 H.-P. $112.00

5 H. P. 4-Cycle Marine Engine

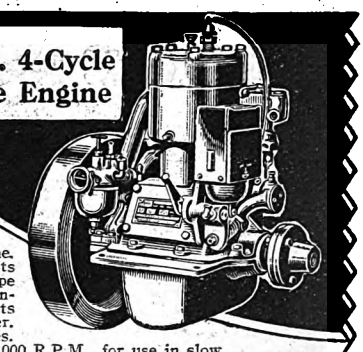

Low first cost, economical operation and small expense for upkeep are combined in this new four-cycle 5 Horse Power Motorgo Engine. Equipped with Wico Ignition, it costs less than the usual engine of this type with battery ignition. Gasoline consumption is small; only about 2 quarts an hour if running on full power. Bore, 3¾ inches; stroke, 4 inches. Weight 160 pounds. Speed, 350 to 1,000 R.P.M., for use in slow speed work boats or for medium high speed pleasure boats. All valves, valve tappets, timing gears, piston rings, connecting rods, bolts, nuts, manifold gaskets and bearings are interchangeable with similar parts used on Model T Ford engine. Complete with Holley brass carburetor (Ford style). Genuine Wico High Tension Magneto, a spark plug and wire, bronze plunger pump and rear coupling for attaching propeller shaft, muffler, starting crank and book of instructions. For boat equipment we furnish a 14-inch two-blade bronze speed propeller, 6 ft. of ⅞-in. propeller shafting and a ⅞-in. stuffing box, with lag screws; steel shafting for fresh water, bronze for salt water. Shpg. wt., 200 lbs. **Shipped from SOUTHERN MICHIGAN factory.**

23R805⅓—5 Horse-Power Four-Cycle Boat Engine. With Wico Magneto and boat equipment. Fresh water..... **$112.00**
Salt water.....$117.75

WE SAVE YOU 1/3 *on* PUMP JACKS *and* OUTFITS

Center Drive Clutch Jack

$5.70 Our Famous Clutch Jacks operate from any position and may be placed on the floor, wall, ceiling, a post or simply clamped to any single or two-pipe pump standard. Gear ratio, five to one, with 13-in. pulley giving about 35 strokes a minute with ordinary small engines. Strokes, 5, 7½ or 10 inches. Pumps well with 2-in. cylinder up to 200 or 250 feet deep. Hard oil cups for all bearing parts. Positive clutch replaces tight and loose pulleys and clutch shift lever can be operated by the foot or, if jack is on wall or ceiling, just attach a cord to it. Hardwood pitmans with crosshead. Shipping weight, 85 pounds.

23R338⅓—"FAMOUS" Center Drive Clutch Jack..... **$5.70**

23R372⅓—Special Clamp necessary to attach to Horizontal Pump. Weight, 1 pound. **30c**

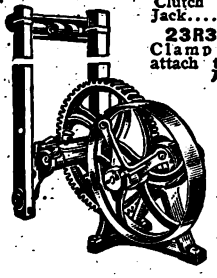

Shipped from factory in SOUTHERN MICHIGAN

Double Back Geared Jack

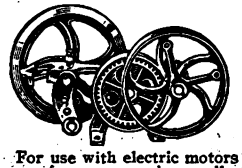

For use with electric motors or engines on very deep wells, where slow speed is required. Will handle a 2-inch cylinder or less on wells up to 350 feet deep, back geared, sixteen to one, with three strokes, 5, 7½ and 10 inch. 13-inch Center Drive Pulley with clutch for starting and stopping. Pulley should run about 560 R. P. M., with electric motor to run pump 35 strokes per minute. With engine for deep wells pulley should run about 480 R. P. M. running pump 30 strokes per minute. Will fit any pump standard up to 4 inches in diameter. Gears completely covered with steel gear guard. **Shipped from factory in SOUTHERN MICHIGAN.**

23R339⅓ — Double Back Geared Center Drive Clutch Jack, with steel gear guard. Shipping wt., 100 lbs..**$8.25**

23R371⅓—Clamp for attaching jack to handle when used with horizontal pump. Wt., 1 lb..... **65c**

Self Oiling Worm Drive Jack With Enclosed Gears

$7.80

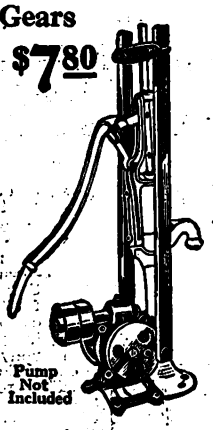

Pump Not Included

The worm drive gearing of this efficient jack is completely enclosed, protecting it from ice, snow and dust and also preventing catching of fingers or clothing in the gears. Three-quarters of a pint of good transmission oil poured into the gear case lubricates all gears in a bath of oil. Change the oil every six months! No other attention required. Jack is back geared sixteen to one, with 4-inch tight and loose pulleys for engine drive, or a 10-inch single pulley for electric motor drive. Pulleys have 2¼-inch face. We recommend using our 1¾ Horse-Power Economy or similar small engine, or ½ Horse-Power Electric Motor, 5, 7½ or 10-inch stroke. Pumps wells with 2-inch cylinder up to 200 to 250 feet deep. Pumping water by hand is a time wasting, back breaking job. The small Economy Engine shown on page 923 belted to a pump jack will supply plenty of water for thirsty stock and for household use at a very low cost. Shipping weight, 85 pounds. **Shipped from factory in SOUTHERN MICHIGAN.**

23R334⅓—Worm Drive Jack with 4-inch tight and loose pulleys for gasoline engine drive.....**$7.80**

23R335⅓—Worm Drive Jack with one 10-inch pulley for electric motor drive.....**$7.85**

Double Gear Pump Jack

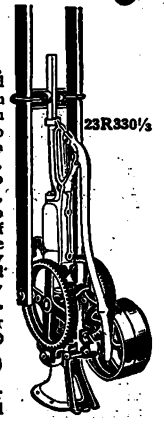

23R330⅓

Jack 23R330⅓, at right, fits any hand or windmill force pump so that pump can be operated by hand or with engine. Handles wells up to 200 feet deep with a 2-inch cylinder. The Jack 23R331⅓, as shown below, is used to operate a horizontal pump, a clamp being furnished to fasten around the handle of the pump. It can also be used to operate a three-way pump or as an overhead jack. **Shipped from factory in SOUTHERN MICHIGAN.**

23R330⅓—Double Gear Jack, for wells up to 200 feet deep. Shpg. wt., 90 lbs..... **$6.50**

23R331⅓—Double Gear Horizontal Jack, with hand clamp and stand support. Shipping weight, 95 pounds..... **$7.60**

$6.50

23R370⅓ — 11 feet of 2-inch Rubber Belt, with fastener to use with pump jack. Weight, 2 pounds..... **$1.50**

Both jacks are back geared five to one, with three strokes, 5, 7½ and 10 inches, equipped with 13-inch tight and loose pulleys, 2-inch face. Should run about 175 revolutions per minute, operating the pump about 35 strokes a minute.

Pump Not Included

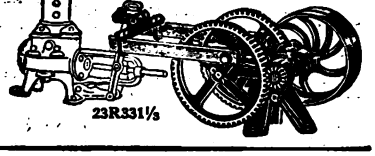

23R331⅓

Hand Engine Trucks

If you have several jobs for an engine you should have a hand truck to move the engine from one place to another. The 23R35⅓ trucks, as illustrated, are all steel, painted red and have holes drilled and bolts furnished ready to fasten engine to truck. Can be used for any engine up to 6 horse-power by boring new holes to fit.

23R2⅓

$3.40

The 23R2⅓ truck has front and rear bolsters to bolt to engine base. Frame not included, as engine base acts as frame. Bolsters, 15 inches wide; wheels, 8x1½ inches.

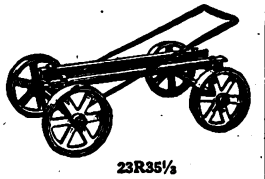

23R35⅓

The 23R35⅓ truck has an angle steel frame, 36 inches long; 1⅜-inch solid steel axle, 30 inches wide; steel wheels, 14 inches in diameter with 2½-inch tires; for use with our 3½ and 6 horse-power engines.

23R2⅓—Engine Truck, without frame, for engines weighing up to 400 pounds.

We pay the postage.....**$3.40**

23R35⅓—All Steel Hand Truck for any 2½ to 6 horse-power engines. Shipping weight, 118 pounds.....**$12.50**

Shipped from NORTHERN ILLINOIS factory.

Direct Connected Gear Driven Pumping Outfits

These outfits consist of a 1¾ Horse-Power Economy Gasoline Engine with Wico Magneto, 4x4-Inch Pulley and Pump Jack, fastened by four cap screws to the base of the engine so that the jack with babbitt bearings is driven by machine cut gears, instead of a belt, with four strokes, 5, 6, 8 and 10 inches, running pump about 40 strokes per minute.

The vertical jack shown at right is built to clamp around the body of any ordinary hand or windmill force pump, and is furnished with long iron pipe pitman rods and crosshead. Will handle up to 300-foot well. Width, over all, 22 inches; length, 45 inches.

The horizontal jack shown below at left has a stand that holds the outer end of the jack and short rods with a clamp to fasten to the handle of any force pump. Width, over all, 22 inches; length, 59 inches.

Engine can be detached from the jack and used for other work. Shipping weight 385 pounds.

Vertical Type

$59.65

Pump Not Included

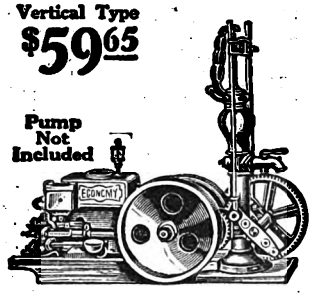

Horizontal Type

Pump Not Included

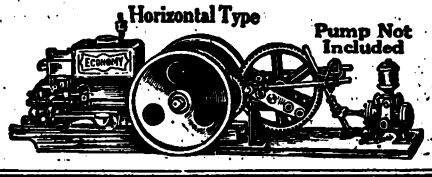

23R3162½—1¾ Horse-Power Direct Connected Vertical Pumping Outfit with 4x4-In. Pulley.. **$59.65**

23R3163⅓ — 1¾ Horse-Power Direct Connected Horizontal Pumping Outfit with 4x4-Inch Pulley.....**$59.65**

Shipped complete from EVANSVILLE, IND., only.

For Express and Freight Rates, See Index for Pages

Digitized by Google

Highest Grade Guaranteed

We Guarantee

Oriental Slate Surfaced Asphalt Roofing for 17 years. If it does not give satisfactory service for a full 17 years, we will allow full credit for each year less than guaranteed. This applies to material only and not to application or nailing.

For example: If on July 1, 1928, you bought 20 rolls of 17-Year Guaranteed Roofing at $2.05 per roll—total cost $41.00—and on July 1, 1942, this roofing proves defective (giving 14 years' service), we will then allow the equal of 3 years' service, or a credit of $7.23 on a new order for roofing.

ORIENTAL
SLATE SURFACED ROOFING
The Super Asphalt Roll Roofing

If you want to save money re-roof now! Don't wait longer! The World's Largest Store is now quoting low prices on Oriental Slate Surfaced Asphalt Roofing. You get high quality, guaranteed service at the greatest possible saving. Many brands of roofing that do not give nearly as satisfactory service as Oriental are still selling for $3.00 to $3.50 per roll. Estimate the amount of roofing you will need at once and send us your order today.

Guaranteed for 17 Years

Our Guarantee for Roofing is the outgrowth of over 25 years' experience in the manufacture and sale of ready roofing by the World's Largest Store. It is with the knowledge of high and long lasting quality that we can guarantee our roofing for a longer period, because our roofing lasts longer than we claim.

Sears, Roebuck and Co. were first to guarantee ready roofing for a term of years. Our first guarantee was for 12 years. The weight of our Oriental Roofing when first guaranteed was only 80 pounds per roll. Yet customers have written that this roofing lasts much longer. We have gradually improved the quality and increased the weight of our roofing until it now weighs 85 to 90 pounds per roll, and with each change in quality we extended the number of years in our guarantee. Now Oriental Slate Surfaced Asphalt Roofing, one of the best prepared roofings made, is guaranteed for 17 years! Right now, there are more than one million roofs covered with Sears, Roebuck and Co.'s roofing.

It Protects Your Home From Fire

By using Oriental Slate Surfaced Asphalt Roofing instead of wood shingles, you can save about 12 per cent on your fire insurance in your locality. This roofing is listed as standard by Underwriters' Laboratories.

Heavy - Durable - Weatherproof

Extra heavy and durable. Snowproof and sunproof. Rain only washes it clean. Good in every climate. Better than wood shingles. Can be laid over old shingles, saving the expense and dirt in tearing them off. Suitable for buildings with a roof having a pitch of 1½ inches or more to each running foot. **Has a beautiful red or green slate color that will not fade. An excellent value!**

Weight, per Roll, 85 to 90 Pounds

Including nails and cement. Contains 108 square feet and will cover 100 square feet of roof surface, all in one piece.

Oriental Slate Surface Roofing is shipped by freight or express only, NOT PREPAID.

For New Roofs

Oriental Slate Surfaced Asphalt Roofing, complete with 1-inch large headed galvanized roofing nails and cement for laps. Roll covers 100 square feet. **Not Prepaid.**

48R2163—Red.
48R2162—Green.
Guaranteed 17 years.

$2.05 Per Roll

For Over Old Shingles

Complete with 1¾-inch large headed galvanized roofing nails to lay over old shingles and cement for laps. Roll covers 100 sq. ft. Not Prepaid.

48R1479—Red.
48R1476—Green.
Guaranteed 17 years.

$2.15 Per Roll

CAUTION! When Choosing Slate Surfaced Roofing, Buy Only Roofing With 2-Inch Water-tight Lap Joint. If slate or pebbles lie between the two layers of roofing, the joints will loosen up and leak.

Shipped freight or express **NOT PREPAID. For shipping point nearest you see page 927. Inside back cover shows other beautiful colors of Oriental Slate Surfaced Roofing.**

EASY *to* FIGURE YOUR NEEDS

There are only two things to do to figure how much roofing or shingles to buy. (1) find the number of square feet in your roof; (2) divide by number of square feet in roll or bundle to find the number of rolls or bundles you need.

For Gable Roofs like figure A, multiply the length (22) by the length of rafters (15), to get (330), the number of square feet on one side of roof. Multiply by 2 and you have (660) the total number of square feet on both sides of the roof. Next divide by square feet in a roll (100) or bundle (50), to get quantity (7 rolls) or (14 bundles) you need.

For Hip Roofs as in figure B, multiply the length of the roof (20) by the shortest distance from the peak of the roof to the edge (12). Now divide by 2 to get the number of square feet on that side (120). For square roof, multiply by number of sides (4) to get total area (480), divide by 100 to get 5 rolls needed or divide by 50 to get 10 bundles. If roof is not square find area of each side separately.

For Dormers and gables as in figure C, multiply the length (6), by the longest rafter (8) and divide by 2 for area of one side (24); multiply by 2 for total (48) sq. ft. Order 1 roll or 1 bundle of shingles.

Order roofing packed with 1¾-inch nails if to be laid over old wood shingles. Use 1-inch nails for roofing applied directly to sheathing. For asphalt shingles order nails separately. We will be glad to estimate for you, if you will send us the dimensions of your roof.

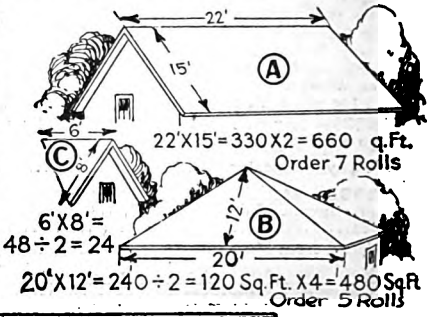

SEARS, ROEBUCK AND CO. WLS The World's Largest Store

Digitized by Google

Roofing Quick Shipments

Listed as Standard by Underwriters' Laboratories

After blowing a stream of hot blast flame against this roofing, and testing it for construction, durability, pliability, thickness, weight, fire resistant properties, strength, uniformity, insulation, etc., **the Underwriters' Laboratories considered it sufficiently fire resisting to recommend it for approval.**

Then, after exposing this roofing to an extreme heat by keeping it within a few inches of a large piece of cast iron, heated to a white heat and, at the same time, blowing a hot blast against the roofing for a considerable length of time, **the Underwriters' Laboratories again considered it sufficiently fire resisting to recommend it for approval, for low insurance rate and safety**

BEST-OF-ALL
SMOOTH FINISH ROOFING

The Most Roofing for the Money!

Leading roofing experts say: "This is the best smooth finish roofing made." Its long life and low price make it the most economical smooth finish asphalt roofing you can buy. Outwears wood shingles, or tar roofing. Made in three weights, medium, heavy and extra heavy. Each weight is tested for thickness, weight, flexibility, strength and color. Lay it right, over roof boards or your old wood shingles. Just the thing for homes, sheds, garages, factories, farm buildings and warehouses. Heavy and extra heavy grades are listed as standard by the Underwriters' Laboratories—saving you at least 12 per cent on fire insurance.

Highest Quality Materials Used

Made from highest grade materials we can buy. Every roll made to our own tested and tried formula. The blending of the asphalt is controlled by our special process and by actual test lasts longer than the years specified in our liberal guarantee. Only thick, heavy roofing felt, best grade asphalt and other quality materials are used. It is double coated and surfaced, giving a black, smooth finish. Absolutely weatherproof! Will not melt or evaporate; elastic, pliable and tough. Free from odor. Will not discolor rain water. Each roll contains 108 sq. ft., and will cover 100 sq. ft. of roof surface.

Guaranteed 14 Years

55-Pound Rolls. (Average Weight.)

48R3032—Heavy.
Listed as standard by Underwriters' Laboratories.

For New Roofs. Complete with 1-inch Galvanized Nails and Cement for Laps. Not prepaid.

$1.85 Per Roll

For over Old Shingles. Complete with 1¾-inch Galvanized Nails to lay over old shingles and Cement for Laps

48R911—Not prepaid..... **$1.95** Per Roll

Guaranteed 16 Years

65-Pound Rolls. (Average Weight.)

48R3033—Extra Heavy.
Listed as standard by Underwriters' Laboratories.

For New Roofs. Complete with 1-inch Galvanized Nails and Cement for Laps. Not prepaid.

$2.25 Per Roll

For over Old Shingles. Complete with 1¾-inch Galvanized Nails to lay over old shingles and Cement for Laps.

48R912—Not prepaid..... **$2.35** Per Roll

Guaranteed 11 Years

45-lb. Rolls. (Average Weight.)

48R3031—Medium Weight.

A lighter weight roofing than the **Heavy** and **Extra Heavy** described above. Will give many years of roofing service and is far better than most lower priced roofings.

Complete with 1-inch Galvanized Nails and Cement for Laps. Not Prepaid.

$1.40 Per Roll

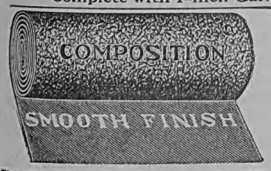

Composition Roofing

Made of roofing felt, saturated with asphalt; has smooth finish on both sides. Satisfactory for temporary buildings, sheds, or where long wear or fine appearance is not necessary. Furnished with cement and nails (not galvanized). Rolls contain 108 square feet.

48R3111—Light weight. Average weight, 35 pounds. **Not prepaid.....**

98¢ Per Roll

SMOOTH FINISH Roll Covers 100 Sq. Ft.

As Low as $1.40 Per Roll

DIRECT SHIPMENTS SAVE FREIGHT

Quick Shipment and Low Freight Rates Wherever You Live

Our roofing warehouses are located in many sections of the country. Each warehouse is the shipping point for the territory nearest to it with lowest freight rates for roofing materials. Below we list locations and shipping points of our largest roofing factories and warehouses. See how close we are to your home! You save on price of the good roofing, and you also save money on the short haul freight charges.

Shipped from CHICAGO, ILL., DETROIT, MICH., SOUTHERN OHIO, SOUTHERN ILLINOIS, or NORTHERN ILLINOIS.

ROOFING WAREHOUSES

"How to Order" and Other Information ~ See Index for Page

Digitized by Google

Digitized by Google

Beauty and Permanence!

SHINGLES

Oriental Slate Surfaced Standard

Individual Asphalt Shingles
Listed as Standard by Underwriters Laboratories
Guaranteed for 17 Years

Beautiful colored slate surfaced shingles. Give triple protection and insulation. Furnished in size to be laid 4 inches to the weather. Fire resisting, **guaranteed**, permanent. Our low price enables you to save as much as $100.00 over prices elsewhere on a single roof. **Not prepaid.**

Catalog No.	Color	Wt., per Bdl., Lbs.	Per Bundle to Cover 25 Sq. Ft.
48R2926	Red	60	$1.35
48R2927	Green	60	1.35

1¼ pounds 1-inch **Galvanized Nails** required per bundle to lay on roof boards; two pounds 1¾-inch nails required per bundle to lay over old shingles.

48R3041	48R2976
Nails, 1-inch long. Per pound....$0.08 100-lb. keg.... 7.50	Nails, 1¾ inches long. Per pound.....$0.08 100-lb. keg..... 7.50

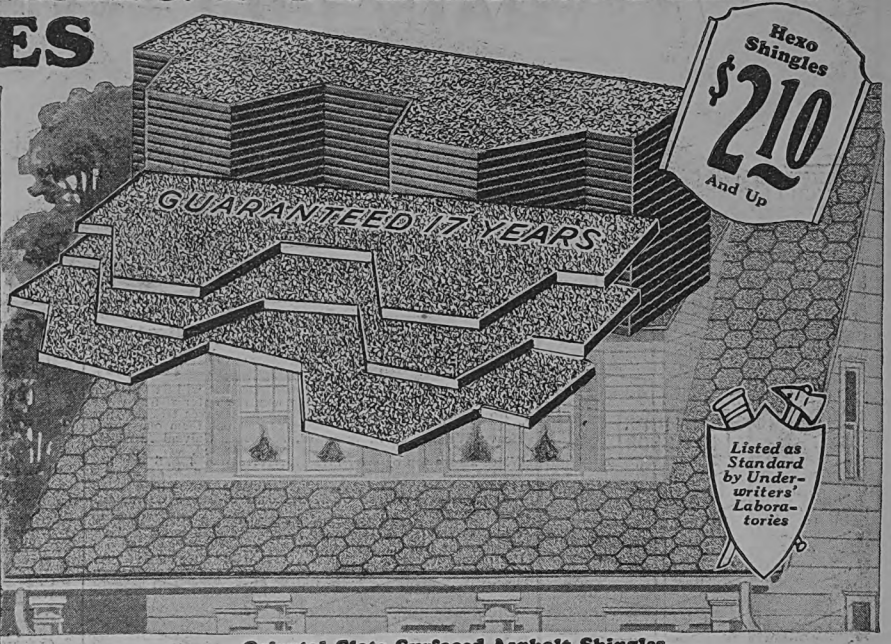

Oriental Slate Surfaced Asphalt Shingles
Hexo Style—Guaranteed 17 Years

For a roof that is **different!** Lay this **guaranteed, permanent** roof now. It will make your home more comfortable, attractive, worth more money. **Guaranteed** for 17 full years, but will last longer. Fire resisting. End your roofing expense now and save the cost of expensive repairs. Save as much as $100.00 over prices elsewhere on a single roof with our unusual low price. Lay these shingles yourself and save even more. Easy to lay. Self protection.

Oriental Hexo Asphalt Shingles are the result of 25 years' manufacturing experience. Home owners and contractors warmly praise them. Made of heavy roofing felt and best grade asphalt. Surfaced with a heavy layer of crushed slate in beautiful natural colors of red, green and color blend. Do not curl or warp. Defy all weather conditions, such as wind, rain, sleet, snow. You can reroof without removing the old shingles. Each shingle forms a hexagon when laid.

Catalog No.	Color	Shpg. Wt., per Bdle.	Per Bundle, to Cover 50 Sq. Ft.
48R483	Red	80 pounds	$2.10
48R482	Green	80 pounds	2.10
48R481	Blended with Red Green and Tan	80 pounds	2.25

Hexo and Individual Shingles are shipped, not prepaid, from the point nearest you shown in map on page 927. For Shingles in Actual Colors, See 3rd Cover.

BUILDING PAPERS *Save Heat*

Just the thing for homes, garages, poultry houses, barns, cellars and storerooms. Keeps your buildings warm in winter, cool in summer. Saves fuel, saves money. Our low prices quoted here save you even more. These fine building papers are used by thousands of builders. We recommend them for standard quality, **highest** values. Manufactured from select material. We believe them to be the best building paper values you can buy. **All building papers and felts shipped from our store.** Ask for samples.

TARRED FELTS

Tarred felt is one of the best kinds of building paper for lining floors and for use between sheathing and siding. Used under stucco and brick veneers; also for gravel roofs. Made of carefully selected felt, thoroughly saturated with redistilled American coal tar. **Not prepaid.**

48R3050—Tarred Felt. 250 square ft. per roll. Wt., per roll, 60 lbs. **$1.95**

We recommend this for all first class jobs, because it is the thickest. Used extensively for roofing temporary buildings. It makes an excellent insulating felt and should be used under all floors.

48R3054—Tarred Felt. 400 sq. ft. per roll. Wt., per roll, 60 pounds. **$1.95**

Tarred Felt, medium thickness. This thickness of tarred felt is used for gravel roofing where several layers are specified. It is not as thick as 48R3050, but is very satisfactory where a medium grade of work is required.

48R3055—Tarred Felt. 500 square feet per roll. Wt., per roll, 60 lbs. **$1.95**

DEADENING FELT

Deadening Felt between floors and walls deadens annoying sounds; also used under linoleums and rugs. Made of good grade soft pliable felt. Adds much to the warmth and value of your building. All rolls 36 inches wide and cover 450 square feet. Take advantage of this low price and order now. **Not prepaid.**

48R3004—Heavy Deadening Felt. Shpg. wt., per roll, 50 pounds..... **$2.10**

48R3006—Extra Heavy Deadening Felt. Shpg. wt., per roll, 75 pounds..... **3.25**

RED ROSIN PAPER

Used everywhere under siding and between floors, as lining for freight cars, crates, boxes and barrels. Saves contents from dust and dirt. Makes dwellings warmer and drier. Rosin sized. We recommend Leader Brand as the thickest, toughest and most durable, but Competition Brand is a fair grade. Each roll 500 square feet.

48R3000—Leader Brand, 36 in. wide. Wt., 40 lbs. Per roll, not prepaid.....**90c**

48R3007—Competition Brand, 36 in. wide. Wt., 20 lbs. Per roll, not prepaid.....**45c**

Blue Plaster Cardboard

Less than one-half of a cent a square foot for our Fulton Brand Blue Plaster Cardboard. Used as a low priced material for ceiling and above wainscoting; also used in buildings where a low cost interior finish is desired. Good for lining garages and poultry houses. Keeps out wind and cold.

A heavy paper, about the thickness of ordinary cardboard with smooth surface. Made only in "A" grade from carefully selected stock. Strong and durable. A pleasing shade of blue. Easily put on with ordinary large headed tacks or 6-oz. bill posters' tacks. For sheathing purposes it would be hard to obtain a warmer, stronger or tougher material. Rolls are 36 inches wide.

48R3012—Blue Plaster Cardboard, 250 square feet per roll..... **75c**
Wt., per roll, 30 lbs.

48R3013 — Blue plaster Cardboard, 500 square feet per roll..... **$1.48**
Weight, per roll, 60 lbs.
Not Prepaid.

As Low as 75c Per Roll of 250 Sq. Ft.

Digitized by Google

SAVE ON EAVES TROUGHS, RAIN PIPE AND FITTINGS

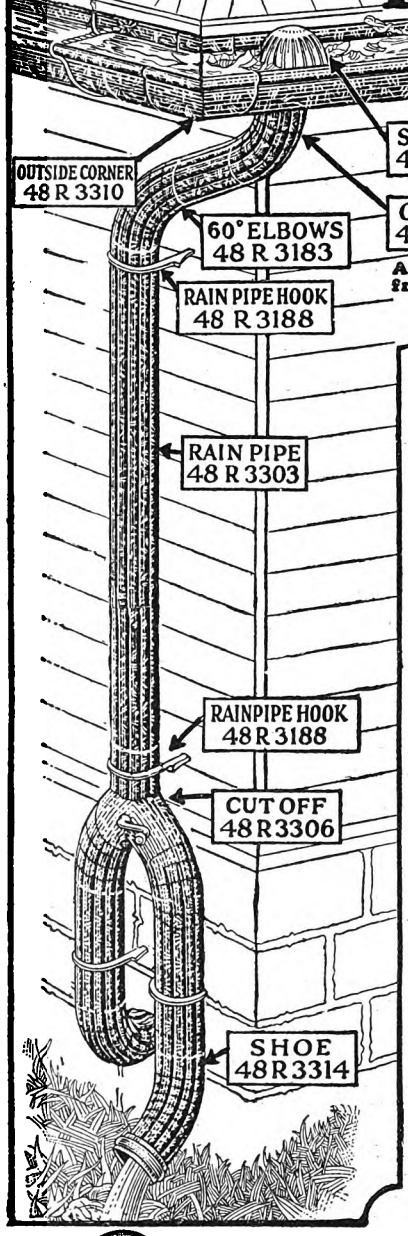

STRAINER 48 R 3194

OUTLET 48 R 3308

EAVES TROUGH 48 R 3304

WIRE HANGER 48 R 3170

All articles on this page shipped freight or express, not prepaid.

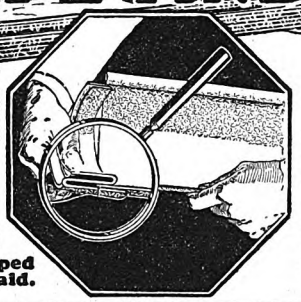

OUR SLIP JOINTS NEED NO SOLDERING

All the joints for the fittings shown on this page fit together with a slip joint connection which requires no solder and does not leak, no matter which way the water runs. Neither experience, nor extra effort are needed to give you an excellent tinsmiths' job at a big saving in time and money.

Our Galvanized Steel is furnished in EXTRA HEAVYWEIGHT (U. S. Standard 26-gauge) and HEAVYWEIGHT (U. S. Standard 28-gauge). We recommend the EXTRA HEAVYWEIGHT which is 20 per cent thicker and gives at least twice the wear with very little extra material cost.

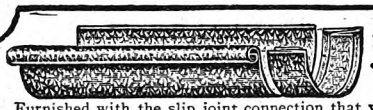

Patent Slip Joint Eaves Troughs

Furnished with the slip joint connection that will fit at either end of each pipe no matter which way the water runs.

No bother about right hand or left hand eaves trough. Just order the number of pieces you need and put them on.

Heavy Weight, U. S. Standard, 28-gauge, Galvanized Steel.

48R1279—State width wanted.

Width across top or size, in.	3½	4	5	6
Weight, per length, lbs.	4½	5	6½	8
Per 10-foot length	38c	44c	55c	68c

Extra Heavy Weight U. S. Standard 26-Gauge Galvanized Steel.

48R3304—State width wanted.

Width across top or size, in.	3½	4	5	6
Weight, per length, lbs.	5½	6	7½	9
Per 10-foot length	43c	55c	65c	78c

Inside Corner Miter 48R3309 — Outside Corner Miter 48R3310

Extra Heavy Gauge Eaves Trough Corners or Miters

Furnished only in EXTRA HEAVY 26-gauge galvanized steel, because more strength is required at corners of eaves trough, where ice and snow are likely to collect. Use with 28 or 26-gauge eaves trough. Complete with slip joint connection that fits at either end of the corner, so that it can be connected with either right or left hand eaves trough. **State width and whether you want outside or inside.**

	48R3309—Inside.	48R3310—Outside.		
Width across top or size, in.	3½	4	5	6
Weight, each, ounces	11	13	17	19
Each	25c	28c	30c	38c

Extra Heavy Outlets

Furnished only in extra heavyweight 26-gauge galvanized steel. Use with 28 or 26-gauge eaves trough. Can be connected anywhere to suit down spout. No soldering needed.

48R3308—State size wanted.

Size, inches	3½	4	5	6
Fitted for conductor, size, inches	2	2	3	4
Weight, each, ounces	7	8	11	12
Each	15c	20c	23c	24c

Slip Joint End Cap

Extra heavyweight 26-gauge galvanized steel. Use with 28 or 26-gauge eaves trough. For either eaves trough or adjustable outlets.

48R3307—State size wanted.

Size, inches	3½	4	5	6
Weight, ounces	2	2	3	3
Each	9c	9c	12c	14c

Wire Eaves Trough Hangers

48R3170—Every 4 feet of trough requires one hanger. **State size wanted.**

Size inches	3½	4	5	6
Weight, per dozen, lbs.	1	1¼	1⅓	1¾
Per dozen	22c	26c	29c	34c

Corrugated Conductors

U. S. Standard 28 or 26-gauge galvanized steel.

Make a stiff, strong pipe, easily put together. Furnished only in 10-ft. lengths. Size of eaves troughs, in. 3½ 4 5 6

Size of conductor, inches 2 2 3 4

Order Eaves Trough and Conductor Pipe in Proper Sizes.

For 3½-Inch or 4-Inch Eaves Trough, order 2-Inch Conductor Pipe and Elbows. For 5-Inch Eaves Trough order 3-Inch Conductor Pipe and Elbows. For 6-Inch Eaves Trough order 4-Inch Conductor Pipe and Elbows.

	48R1278 Heavyweight 28-Gauge			48R3303—Extra Heavyweight 26-Gauge		
Size, inches	2	3	4	2	3	4
Wt., per length, lbs.	4½	6½	9	6	7½	10
Per 10-ft. length	43c	54c	68c	53c	65c	85c

Elbows and Shoes

U. S. Standard 28 or 26-gauge galvanized steel. State catalog number and diameter or size.

Heavyweight 28-gauge.

48R3182—Elbow. Angle No. 2, 45 degrees.

48R3183—Elbow. Angle No. 3. 60 degrees.

48R3184—Conductor Shoe.

	No. 2 60-Deg. Angle	No. 3 45-Deg. Angle	Shoe
Diam. or size, in.	2	3	4
Weight, each, oz.	6	7	11
Elbow	14c	17c	26c
Weight, each, oz.	6	8	12
Shoe	20c	24c	35c

Extra heavyweight 26-gauge.

48R3312—Elbow. Angle No. 2. 45 degrees.	Diam. or size, in.	2	3	4
	Weight, each, oz.	7	10	15
48R3313—Elbow. Angle No. 3. 60 degrees.	Elbow	21c	23c	35c
	Weight, each, oz.	7	12	20
48R3314—Conductor Shoe.	Shoe	33c	40c	55c

Conductor Funnels

Extra heavyweight U. S. Standard 26-gauge galvanized steel. For running two conductors into one. Size indicates size of lower spout.

48R3305—State size wanted.

Size, inches	2	3	4
Weight, each, ounces	9	12	17
Each	26c	33c	43c

Rain Water Cut-Offs

Extra heavyweight U. S. Standard 26-gauge.

For corrugated conductor. Fits corresponding size of conductor pipe. A turn of the handle diverts water to cistern or overflow pipe.

48R3306—State diameter wanted.

Diameter or spout, inches	2	3	4
Weight, each, ounces	8	12	21
Each	57c	59c	83c

Hooks for Conductors

Tinned, for conductor pipe. Can be used on frame or brick building.

48R3188—State size wanted.

Size, inches	2	3	4
Weight, per dozen, pounds	1¼	1¾	2½
Per dozen	50c	63c	90c

Galvanized Wire Strainers

Placed in the outlet of eaves trough prevents leaves, etc., stopping up the conductor. The size given designates the size outlet strainer will fit.

48R3194—State size wanted.

Size, inches	2	3	4
Weight, each, ounces	1	2	3
Each	8c	9c	13c

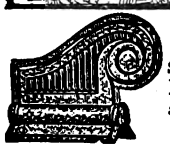

Ridge Roll Finial

Heavyweight 28-gauge U. S. Standard galvanized steel to be used at ends of ridge with our Ridge Roll 48R3337 and 48R3152. Weight, each, 1 pound.

48R3168—Each... 40c

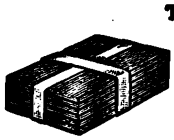

Tin Shingles

Made of a good grade of roofing tin. Size, 5x7 in. Useful for repairing old roofs and making a tight joint around chimney, etc. Painted on both sides. Shipping weight, per 100, 15 pounds.

48R3199—Each, 2c. Per 100 ..... $1.30

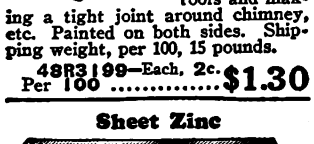

Sheet Zinc

Suitable for covering table tops, stoveboards, heat shields, etc. Grade No. 9. Size of sheet, 36 by 84 inches. Weight, per sheet, 14 pounds.

48R4601—Per sheet. $1.95

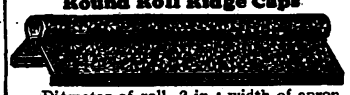

Round Roll Ridge Caps

Diameter of roll, 2 in.; width of apron, 2½ in.; girth, 10 in. Made only in 10-foot lengths.

Heavyweight 28-Gauge Galvanized Steel

48R3152—Weight, per length, 5½ pounds. Per length.. **48c**

Extra Heavyweight 26-Gauge Galvanized Steel

48R3337—Weight, per length, 8 pounds. Per length.... **65c**

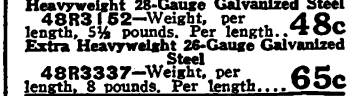

V-Angle Ridge Caps

Used on steel, slate or shingle roofs. Comes in 10-foot lengths. 8-inch girth, in our heavyweight 28-gauge or extra heavyweight 26-gauge.

Heavyweight 28-Gauge Galvanized Steel

48R3167—Weight, per length, 5 pounds. Per length.... **45c**

Extra Heavyweight 26-Gauge Galvanized Steel.

48R3341—Weight per length, 7 lbs. Per length..... **55c**

O.G. Box Style Eaves Trough and Fittings

Lap Joint for Soldering

O-G Box Eaves Trough adds to the appearance of your home, besides giving weather protection. Made of extra heavyweight 26-gauge galvanized steel with plain joints for soldering. The 3-inch conductor pipe 48R3303 is suitable to use with this trough. Width, across top, 5 in. Ten-foot lengths weigh 10 lbs.

48R3401★—10-foot lengths..... 95c

Outside Corner Miters

Size, 5 in. Weight, each, 1 pound.

48R3405 Each..... **78c**

Inside Corner Miters

Size, 5 in. Weight, each, 1 pound.

48R3406 Each..... **78c**

End Caps

For left hand end of O. G. Eaves Trough. Size, 5 inches. Wt., each, 2 oz.

48R3404 Each..... **11c**

For right hand end of O. G. Eaves Trough. Size, 5 inches. Wt., each, 2 oz.

48R3403 Each..... **11c**

Outlet Tube

Size, 3 in. Weight, each, 3 ounces.

48R3402 Each..... **10c**

Hangers

For O. G. Eaves Trough. Length, 13 in. Weight, each, 3 ounces.

48R3821 Each..... **6c**

ALL ARTICLES ON THIS PAGE SHIPPED FROM OUR STORE

Digitized by Google

STEEL ROOFING and SIDING

Comes Galvanized or Painted on Both Sides

Open Hearth Steel None Better Made

2½-In. Corrugated **33c** PER 5-FOOT SHEET

1¼-In. Corrugated **34c** PER 5-FOOT SHEET

2-V Crimped **32c** PER 5-FOOT SHEET

3-V Crimped **50c** PER 5-FOOT SHEET

RESIST FIRE, LIGHTNING AND HAIL

Protect your buildings against the elements. Our galvanized steel roofing and siding is sunproof and windproof—Resists fire, lightning and hail. It will not split, warp, crack, curl or be blown off. We guarantee every sheet.

We furnish two thicknesses as follows: Heavyweight 28-gauge and extra heavyweight 26-gaugs. EXTRA HEAVYWEIGHT 26-gauge is fully one-fifth heavier than heavyweight 28-gauge. We recommend the extra heavyweight 26-gauge as it costs but a trifle more and wears twice as long. Roofing described as "painted" is given one coat on both sides and requires additional paint. Use galvanized steel for seashore territory.

Corrugated Steel Roofing

Sheets actually measure 26 inches wide with a covering width of 24 inches on account of the side lap. Allow from 4 to 6 inches for end laps, depending upon the pitch of roof. For siding, a 2-inch end lap is sufficient. Allow for side laps to cover 100 square feet of surface; this does not include the end laps.

Prices of 2½-Inch Corrugated Steel Roofing; NOT PREPAID.

Catalog No.	Per 5-Ft. Sheet	Per 6-Ft. Sheet	Per 7-Ft. Sheet	Per 8-Ft. Sheet	Per 9-Ft. Sheet	Per 10-Ft. Sheet	Per 12-Ft. Sheet	Wt., per 100 Sq. Feet
48R3105—28-Gauge Painted.	33c	41c	47c	54c	$0.60	$0.66	$0.85	68 lbs.
48R3106—28-Gauge Galvanized.	52c	63c	73c	83c	.94	1.04	1.28	84 lbs.
48R3123—26-Gauge Galvanized.	58c	70c	81c	93c	1.04	1.16	1.43	98 lbs.

Prices of 1¼-Inch Corrugated Steel Roofing; NOT PREPAID.

Catalog No.	Per 5-Ft. Sheet	Per 6-Ft. Sheet	Per 7-Ft. Sheet	Per 8-Ft. Sheet	Per 9-Ft. Sheet	Per 10-Ft. Sheet	Per 12-Ft. Sheet	Wt., per 100 Sq. Feet
48R3107—28-Gauge Painted.	34c	42c	49c	56c	$0.62	$0.69	$0.87	68 lbs.
48R3108—28-Gauge Galvanized.	53c	64c	74c	85c	.96	1.06	1.30	84 lbs.
48R3125—26-Gauge Galvanized.	59c	72c	83c	95c	1.06	1.18	1.46	98 lbs.

Crimped Steel Roofing

Durable and Economical. Has covering width of 24 inches after lapping one crimp over other. Requires no soldering, folding or hemming of seams or joints; anyone who has ordinary mechanical ability can put it on. For V Strips for crimp roofing see 48R3081 listed below.

Prices of Two-V Crimp Steel Roofing; NOT PREPAID.

Catalog No.	Per 5-Ft. Sheet	Per 6-Ft. Sheet	Per 7-Ft. Sheet	Per 8-Ft. Sheet	Per 9-Ft. Sheet	Per 10-Ft. Sheet	Per 12-Ft. Sheet	Wt., per 100 Sq. Feet
48R3077—28-Gauge Painted.	32c	39c	45c	51c	58c	$0.64	$0.80	69 lbs.
48R3078—28-Gauge Galvanized.	49c	59c	70c	79c	89c	.98	1.12	85 lbs.
48R3080—26-Gauge Galvanized.	54c	65c	76c	86c	97c	1.07	1.35	98 lbs.

Prices of Three-V Crimp Steel Roofing; NOT PREPAID.

Catalog No.	Per 5-Ft. Sheet	Per 6-Ft. Sheet	Per 7-Ft. Sheet	Per 8-Ft. Sheet	Per 9-Ft. Sheet	Per 10-Ft. Sheet	Per 12-Ft. Sheet	Wt., per 100 Sq. Feet
48R3086—28-Gauge Galvanized.	50c	60c	71c	81c	$0.91	$1.00	$1.25	86 lbs.
48R3083—26-Gauge Galvanized.	56c	67c	79c	90c	1.01	1.11	1.39	100 lbs.

All articles listed on this page are shipped from factory near PITTSBURGH, PA., NORTHERN KENTUCKY or warehouse near NEWARK, N. J.

Pressed Brick and Rock Face Steel Siding

Easy to Put On

Heavy Tough

Brick Design Steel Siding

Size of single brick, 2¾x8½ inches as shown at right. Sheets measure 60x28 inches. Sold only in full sheets, painted or galvanized, as quoted below. Weight, painted, 64 pounds; galvanized, 78 pounds per 100 square feet. Furnished only in heavyweight 28-gauge. NOT PREPAID.

Catalog No.	Brick Design Steel Siding	Per Sheet, 60x28 in.
48R3116	Painted	39c
48R3117	Galvanized	57c

Rock Design Steel Siding

Size of single stone, 7x12 inches. In sheets, 60x28 inches. **An excellent facing for stone fronts.** Easily applied. Weight, painted, 64 lbs.; galvanized, 78 lbs. per square of 100 square feet. Furnished only in heavyweight 28-gauge. NOT PREPAID.

Catalog No.	Rock Design Steel Siding	Per Sheet, 60x28In.
48R3142	Painted	41c
48R3143	Galvanized	59c

Corrugated Ridge Roll

To Fit 2½-Inch Corrugated Roofing.

48R3327—28-gauge. Painted. Per 10-foot length.... **55c**

48R3328—28-gauge. Galvanized. Per 10-foot length.... **75c**

To Fit 1¼-Inch Corrugated Roofing.

48R3329—28-gauge. Painted. Per 10-foot length.... **55c**

48R3330—28-gauge. Galvanized. Per 10-foot length.... **75c**

Shpg. wt., 10 ft. length, each, 8 lbs. NOT PREPAID. Shipped with Steel Roofing.

Wood V Strips for V Crimp Roofing

A crimp roofing requires a triangular wood strip, size ⅞ inch on each side, to be used under the crimps. These wood V strips are shipped with the steel roofing. The Two-V Crimp Roofing requires 50 lineal feet for each square (100 square feet, or a space 10 feet square), while Three-V Crimp Roofing requires 100 lineal feet for each square. NOT PREPAID.

48R3081—Wood V strips for V Crimp Roofing. Per 100 lineal feet. Weight, 15 lbs.. **60c**

For Steel Roofing and Siding

Nails

Galvanized rustproof steel. Order 1 lb. 1-in. nails for ceiling, beaded siding, etc. Use 1½ lbs. 1¾-in. nails on all for each 100 sq. ft. Sold only in 5-lb. packages.

48R3280—1-inch nails. Per pound.... **9c**

48R3282—1¾-inch nails. Per pound.... **9c**

Shpg. wt., 5-lb. package, 6 lbs. NOT PREPAID.

Lead Washers

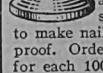

Used for all types of steel roofing to make nails weatherproof. Order ½ pound for each 100 sq. ft. of steel roofing you put on.

48R2977—Lead washers per pound.... **18c**

Shpg. wt., 1-lb. package, 1¼ lbs. NOT PREPAID.

We Guarantee Safe Delivery of All Our Shipments

Digitized by Google

Use Wall Board!

This illustration shows the exact thickness of our Wall Board.

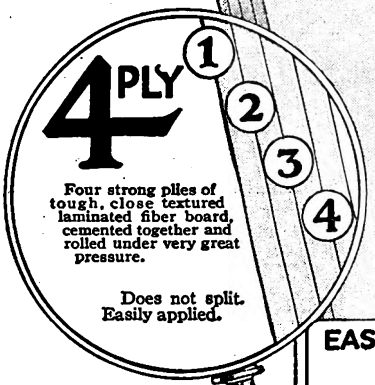

Four strong plies of tough, close textured laminated fiber board, cemented together and rolled under very great pressure.

Does not split. Easily applied.

Why Pay More? Buy Here at Our Low Prices and Save Money.

Take Advantage of the Lowest Prices in Years! As Low as 46c per Sheet

46c And Up PER SHEET

Save BUY NOW! PRICES LOW!!

Compare these low prices with what you have to pay elsewhere for Genuine Wood Fiber Wall Board. Quality is the highest grade.

Use Wood Fiber Wall Board for both new and old buildings. Anyone can easily apply this wall board with excellent results. No experience needed, all you need is a saw and a hammer. Use it in a new building or remodel an old one, it is equally serviceable. Suitable for halls, garages, stores, lodge halls, office buildings or any place where quick work, decorative possibilities and warmth are desired.

Why Pay More Elsewhere?

Wood Fiber Wall Board, under another name, sells elsewhere at 40 and 50 per cent higher prices. Why pay more—**buy here at reduced prices and save.** Clean, dry, sanitary and durable. Can be painted or tinted any color. **Does not split.** Rooms ready for occupancy as soon as applied. Insulate against heat and cold. Various lengths from 6 to 12 feet. Use wood panel strips over joints. **Wood Fiber Wall Board shipped by freight or express only from CHICAGO, ILL., or SOUTHERN ILLINOIS, not prepaid. Carefully bundled for shipment. Be sure to state width wanted.**

48R3196—Plain Light Cream Finish. Both sides alike. Sheets, 32 or 48 inches wide. State length and width wanted. ⅛ inch thick.

Width In.	Length, Feet	No. Sq. Feet, Sheet	Shpg. Wt., per Sheet, Pounds	Per Sheet	Width In.	Length, Feet	No. Sq. Feet, Sheet	Shpg. Wt., per Sheet, Pounds	Per Sheet
32	6	16	9	46c	48	6	24	14	$0.68
32	7	18⅔	11	53c	48	7	28	16	.80
32	8	21⅓	12	61c	48	8	32	18	.91
32	9	24	14	68c	48	9	36	20	1.03
32	10	26⅔	15	76c	48	10	40	22	1.14
32	12	32	18	91c	48	12	48	27	1.37

Wood Panel Strips

For use with wall board. **Panel Strips are shipped by freight or express only from CHICAGO, ILL., CINCINNATI, OHIO, or NEWARK, N. J., not prepaid.**
48R7922—Per 100 feet. Shipping weight, 12 pounds..... **$1.00**

VENTILATORS · STEEL CEILINGS

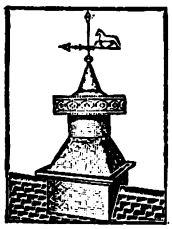

For Large Buildings

Extra heavy 22, 24 and 26-gauge galvanized steel is used in the manufacture of our Majestic Ventilators, according to size. **Equipped with four stay rods** which hold them securely in place on the roof. A wire screen is provided to keep out birds. Your choice of gold bronzed horse or cow weather vane. **Shipped by freight or express from CENTRAL OHIO, not prepaid.**

Catalog No.	Size Flue	Size Base	Height	Weight	No. Cattle	Each
48R657	18 in.	26 in.	7 ft. 6 in.	115 lbs.	4	$22.00
48R652	20 in.	29 in.	8 ft. 8 in.	155 lbs.	6	25.60
48R653	24 in.	36 in.	9 ft. 5 in.	182 lbs.	8	29.20
48R654	28 in.	40 in.	10 ft. 4 in.	235 lbs.	12	34.95
48R655	30 in.	44 in.	10 ft. 6 in.	252 lbs.	14	37.35
48R656	36 in.	55 in.	11 ft. 3 in.	396 lbs.	20	45.60

For Small Buildings

Suitable for buildings such as small barns, hog houses and poultry houses. **Shipped freight or express from CENTRAL OHIO, not prepaid.**

Catalog No.	Size of Flue	Size of Base	Ht., Ft.	Ht., In.	Wt., Lbs.	Each
48R650	16 in.	22 in.	3	5	55	$ 9.90
48R651	18 in.	24 in.	3	6	58	12.10

High Grade Steel Ceiling

This neat and tastefully designed steel ceiling is used very extensively for stores and moderate priced buildings. A pattern appropriate for any size room. **Shipped freight or express only, not prepaid.**

48R3114—Steel Ceiling or Siding Covering, furnished in sheets of 24x96 inches, which includes allowances for side and end laps. Wt., per square, 56 lbs. Painted a light drab color on both sides.
Per sheet..... **62c**
48R3118—Design Border. Width, 3 inches.
Per 4-foot length..... **16c**

For other styles of Metal Ceilings send for our Millwork Catalog, C543R. **Shipped from CENTRAL OHIO or NORTHERN KENTUCKY.**

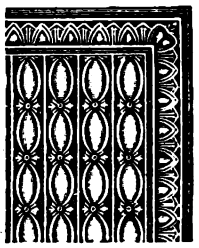

Beaded Steel for Ceilings or Sidings

Made from U. S. Standard 28-gauge steel, painted on both sides. Sheets cover 24 inches from center of outside beads and can be furnished in 5, 6, 8 and 10-foot lengths. The beads are small corrugations, ⅝ inch wide by ⅜ inch deep and 3 inches from center to center. **Always allow for end lap. Shipped freight or express only from CENTRAL OHIO or NORTHERN KENTUCKY, not prepaid.**

48R3115—Beaded Steel Siding or Ceiling. Weight, 70 pounds per square of 100 sq. ft.

Length, feet	5	6	8	10
Per sheet	35c	43c	57c	71c

Galvanized or Black Sheet Steel

48R3225—Galvanized Flat Sheet Steel, standard grade. Size of sheet, 28x96 inches. **State gauge wanted. Shipped freight or express only from CENTRAL OHIO or NORTHERN KENTUCKY, not prepaid.**

No. of gauge	28	26	24
Weight, per sheet, pounds	15	17	22
Per sheet	84c	91c	$1.08

48R3222—Black Sheet Steel. **State gauge wanted.**

No. of gauge	28	26	24
Weight, per sheet, pounds	11	14	19
Per sheet	51c	59c	76c

Oriental Asphalt Slate Surfaced Ridge and Flashing

For ridge or flashing around chimneys. To be used with any of our asphalt roofings or shingles or as a starting strip under the first row of shingles at the eaves. Length of roll, 25 feet. Width, 8 inches. Weight, 13 pounds. **Shipped freight or express not prepaid from points shown on page 927.** (Not illustrated.)

48R9608 Surfaced With Crushed Red Slate.
48R9609 Surfaced With Crushed Green Slate.
Per Roll, **45c**

Galvanized Steel Valley

For Small Buildings

Made of heavy weight 28-gauge galvanized steel in a continuous strip, locked joints. Full lengths are 25 feet and 50 feet. Width, 14 inches. **Shipped freight or express only from our store, not prepaid.**

48R3197—28-Gauge, Galvanized Steel Valley in Rolls.
25-foot roll. Weight, 20 pounds..... **$1.85**
50-foot roll. Weight, 40 pounds..... **$3.70**

Best-of-all Smooth Finish Valley

Made of same material as our heaviest grade Best-of-all Roofing described on page 927. (Not illustrated.) **Shipped freight or express not prepaid from points shown on page 927.**
48R9607—Length of roll, 25 feet. Width, 16 in. Weight, 21 pounds.
Per roll..... **80c**

Digitized by Google

Here's Better Insulation!

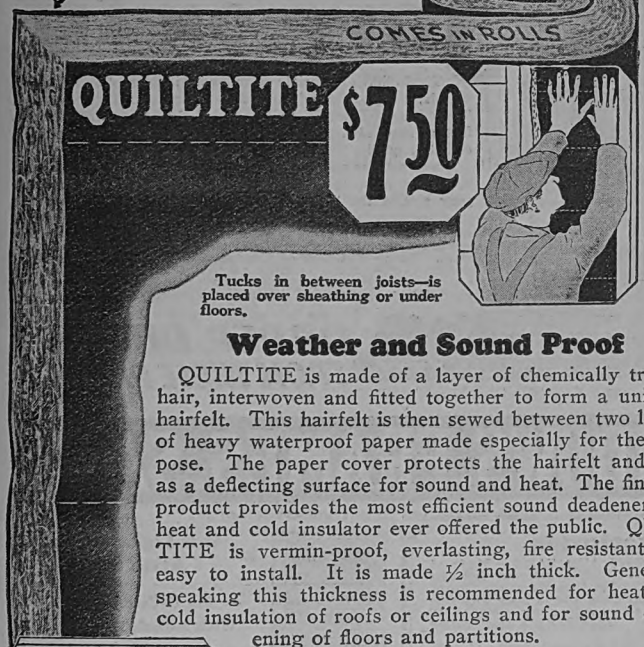

Tucks in between joists—is placed over sheathing or under floors.

No More Large Coal Bills
No More Sweltering Summers
When QUILTITE Protects You

A cold, draughty home is not only uncomfortable, but unhealthful. It is also very expensive to heat. Check the wasteful escape of heat through your roof, especially. That is where your greatest loss occurs. You can save 35 per cent on your fuel bills here alone. You can avoid the discomfort and wasteful expense by insulating with QUILTITE. Savings in fuel bills alone will soon reimburse you for the outlay.

Weather and Sound Proof

QUILTITE is made of a layer of chemically treated hair, interwoven and fitted together to form a uniform hairfelt. This hairfelt is then sewed between two layers of heavy waterproof paper made especially for the purpose. The paper cover protects the hairfelt and acts as a deflecting surface for sound and heat. The finished product provides the most efficient sound deadener and heat and cold insulator ever offered the public. QUILTITE is vermin-proof, everlasting, fire resistant and easy to install. It is made ½ inch thick. Generally speaking this thickness is recommended for heat and cold insulation of roofs or ceilings and for sound deadening of floors and partitions.

Acts Like a Bed Quilt

QUILTITE—An all purpose blanket type building insulation. Consists of a ½-inch layer of felted hair and fiber sewed between 80-pound waterproof asphalt building felt. The covering of building felt protects the insulating fibers and acts as an ideal deflecting surface for sound. "Quiltite" is equally efficient as a heat and cold insulation and sound deadener when applied to ceilings, outside walls and roofs where insulation is most needed. Keeps cold out in winter and insulates against heat in summer. Saving in fuel pays for insulation in a short time. Easily applied in frame construction, brick veneer, stucco on metal lath or tile and brick walls. May be placed between studding or applied to outside of studding beneath sheathing. Instructions for applying will be sent with each order. Furnished in rolls 36 inches wide and 50 feet long, weighing 75 lbs. **Shipped from MILWAUKEE, WIS., or NEWARK, N. J.**

Comes in Rolls—Easy to Apply

48R3201—Per roll containing 150 square feet. Shipping weight, 75 pounds. **Not prepaid**..... **$7.50**

We guarantee you will be entirely satisfied with Quiltite. It will add to your comfort the year around. Send for sample.

Goodwall SHEET PLASTER

Goodwall Sheet Plaster is a fire resisting gypsum rock composition plaster of even thickness between two sheets of heavy cardboard. These cardboards are so saturated with the fire resisting gypsum composition that they make Goodwall Sheet Plaster far more fire resisting than regular lath and plaster.

Here Are Its Many Advantages

It enables you to do a better job for less money and can be applied by yourself.

It is equal in service and strength to a lath and plaster wall.

It does away with lath stains and hair cracks.

It deadens sound as effectively as lath and plaster.

It is vermin-proof and can be painted, papered or kalsomined.

It can be covered with a plaster coat of any thickness, but ⅜ of an inch hard plaster for first coat and ⅛ of an inch top coat finish for second coat will be sufficient to make a smooth and seamless wall.

It is dry. No need to wait for weeks to drive the dampness out.

It is clean. No muss and dirt when you apply it.

It cuts out cost of lath; none needed with Goodwall Sheet Plaster.

It will not break when being nailed.

It can be cut with a saw, or broken with a clean edge by scoring the cardboard on both sides with a knife, breaking where scored.

Quick delivery at low freight charges from many shipping points; GRAND RAPIDS, MICH., OAKFIELD, N. Y., FORT DODGE, IOWA, GYPSUM, OHIO, SWEETWATER, TEXAS, or PLASTERCO, VA.

Order by Catalog No. 48R3027—Not Prepaid

Size, In.	Thickness In.	Sq. Ft., per Sheet	Shpg. Wt., Crated per Sheet	Per Sheet
32x 48	⅜	10⅔	20 lbs.	$0.22
48x 72	⅜	24	52 lbs.	.82
48x 84	⅜	28	60 lbs.	.96
48x 96	⅜	32	69 lbs.	1.09
48x108	⅜	36	77 lbs.	1.23
48x120	⅜	40	86 lbs.	1.37

Plaster stays on tighter than on lath. For best results we recommend a ⅜-inch coat of hard plaster for first coat and a ⅛-inch top coat of finishing plaster described at left below. Wall paper may be applied directly to Goodwall without plastering. Goodwall is easy to apply—cuts and nails like lumber.

AS LOW AS 22c PER SHEET AND UP

Specially Prepared Hard Plaster
(For First Coat)

Shipped in good strong bags with sheet plaster. Quantity required to cover 100 sq. ft., ⅜-inch coat, 150 lbs. **Shipped from GRAND RAPIDS, MICH., OAKFIELD, N. Y., FORT DODGE, IOWA, GYPSUM, OHIO, PLASTERCO, VA., or SWEETWATER, TEXAS. Not prepaid.**

48R2999—Per **100**-pound bag.....**65c**

Specially Prepared Top Coat Plaster

For second coat. Shipped in good strong bags with sheet plaster. If you want a real white finish order our white top coat. Quantity required to cover 100 square feet, ⅛-inch coat, 50 pounds. **Shipped from GRAND RAPIDS, MICH., OAKFIELD, N. Y., FORT DODGE, IOWA, PLASTERCO, VA., or GYPSUM, OHIO. Not prepaid.**

48R2997—White Top Coat.
Per **100**-pound bag.....**$1.45**

48R2995—Joint Finisher. Per 5-pound package.....**80c**
Five pounds will fill the joints on 500 square feet of sheet plaster.

NAILS—One pound will be required for 12 sheets of Goodwall Sheet Plaster, 32x48 inches. Ordinary 3-penny nails can be used, placed no more than 4 inches apart. **For Nails see Hardware pages or refer to Index.**

Digitized by Google

Check-Rail Windows and Frames

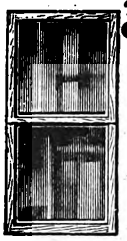

Two-Light Check-Rail Windows

1⅜ in. thick. Price includes top and bottom sash, glazed with clear glass and best putty.

63R7186
63R7187

Frames Including Pulleys

Jambs, 5¼ inches, includes blind stop. Outside casing made of cypress 1⅛x4¼ in. Plain drip cap. Leakproof sill, 1¾x7½ in. Shpg. wt., 30 lbs.

63R7955

Size of Each Light of Glass, Inches	Outside Measurement of Entire Window: Width Ft.	Width In.	Height Ft.	Height In.	Weight of Two-Light Windows: S. S. Glass Lbs.	D. S. Glass Lbs.	WINDOW: Glazed Single Strength Glass 63R7186	Glazed Double Strength Glass 63R7187	Frame 63R7955
12x20	1	4	3	10	12	.....	$1.13	.....	$2.16
12x24	1	4	4	6	12	.....	1.25	.....	2.40
12x28	1	4	5	2	14	.....	1.37	.....	2.48
14x20	1	6	3	10	12	.....	1.20	.....	2.24
14x24	1	6	4	6	13	.....	1.34	.....	2.40
16x20	1	8	3	10	14	15	1.28	$1.49	2.32
18x20	1	10	3	10	14	15	1.38	1.60	2.58
18x24	1	10	4	6	16	18	1.60	1.86	2.61
20x20	2	0	3	10	15	16	1.43	1.65	2.44
20x24	2	0	4	6	17	19	1.61	1.87	2.64
20x26	2	0	4	10	19	21	1.68	1.99	2.76
20x28	2	0	5	2	20	22	1.75	2.09	2.78
22x20	2	2	3	10	16	17	1.54	1.84	2.59
22x24	2	2	4	6	18	20	1.71	2.03	2.68
22x28	2	2	5	2	20	22	1.90	2.27	2.83
24x20	2	4	3	10	17	19	1.55	1.85	2.64
24x24	2	4	4	6	19	21	1.77	2.12	2.71
24x26	2	4	4	10	21	23	1.80	2.14	2.93
24x28	2	4	5	2	22	25	1.91	2.28	2.95
24x30	2	4	5	6	23	26	2.05	2.47	3.05
26x24	2	6	4	6	21	22	1.82	2.18	2.83
26x26	2	6	4	10	22	24	1.92	2.29	2.92
26x28	2	6	5	2	23	26	2.09	2.49	3.04
28x24	2	8	4	6	22	24	1.97	2.35	2.95
28x26	2	8	4	10	24	26	2.10	2.50	3.15
28x28	2	8	5	2	25	28	2.21	2.64	3.19
28x30	2	8	5	6	26	29	2.27	2.70	3.25
30x24	2	10	4	6	24	27	2.06	2.48	2.95
30x26	2	10	4	10	25	28	2.28	2.71	3.12
30x28	2	10	5	2	27	30	2.30	2.74	3.16
30x30	2	10	5	6	30	33	2.71	3.10	3.23

Check-Rail Windows and Frames

Four-Light Check-Rail Windows

1⅜ inches thick. Price includes top and bottom sash, glazed with clear glass and best putty.

63R7189

Frames Including Pulleys

Jambs, 5¼ inches, includes blind stop. Outside casing made of cypress, 1⅛x4¼ in. Plain drip cap. Leakproof sill, 1¾x7½ in., Shipping wt., 30 lbs.

63R7955

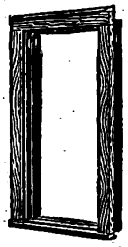

SIZE OF EACH Light of GLASS Inches	Outside Measurement of Entire Window: Width Ft.	Width In.	Height Ft.	Height In.	Weight of Four-Light Windows, Pounds	WINDOW Glazed Single Strength Glass 63R7189	FRAME 63R7955
10x20	2	1	3	10	19	$1.57	$2.45
10x24	2	1	4	6	21	.65	2.64
10x28	2	1	5	2	22	.84	2.87
12x20	2	5	3	10	19	1.55	2.72
12x24	2	5	4	6	21	1.75	2.95
12x26	2	5	4	10	21	1.87	2.95
12x28	2	5	5	2	22	1.94	3.04
14x20	2	9	3	10	22	1.85	2.98
14x24	2	9	4	6	23	2.02	3.04
14x26	2	9	4	10	23	2.09	3.1
14x28	2	9	5	2	24	2.34	3.20
14x30	2	9	5	6	26	2.52	3.28

Eight-Light Check-Rail Windows

1⅜ in. thick. Price includes top and bottom sash, glazed with clear glass and best putty.

63R7192

Frames Including Pulleys

Jambs, 5¼ inches, includes blind stop. Outside casing made of cypress, 1⅛x4¼ in. Plain drip cap. Leakproof sill, 1¾x7½ in. Shpg. wt., 30 lbs.

63R7955

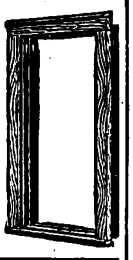

SIZE OF EACH Light of GLASS Inches	Outside Measurement of Entire Window: Width Ft.	Width In.	Height Ft.	Height In.	Weight of Eight-Light Windows, Pounds	WINDOW Glazed Single Strength Glass 63R7192	FRAME 63R7955
9x12	1	11	4	6	17	$1.55	$2.60
10x12	2	1	4	6	18	.57	2.87
12x14	2	5	5	2	23	.95	3.04
12x16	2	5	5	10	24	2.27	3.19

Sash Weights

To hang a window, four sash weights are required, each weighing one-fourth the weight of entire window. Our weights are standard diameter and length, according to weight. We ship sash weights from factory in ILLINOIS, OHIO or MISSOURI, whichever is nearest you. Sizes, from 3 to 8½ lbs. by half lbs., and from 9 to 26 lbs. by lbs. State weight.

63R7200—Per pound.....2¼c

BUILD! REMODEL! Save ON ALL

The building material and millwork illustrated and described on this, the opposite and page 936 represents our very best values. These items will reach you bright and clean direct from our own factory in OHIO. Customers tell us our building material is of better quality than can be purchased elsewhere.

These articles are in the greatest demand. Make your selection from these pages. We guarantee satisfaction and insure your getting the best materials at factory-to-you prices, plus good service. **You pay freight direct from our OHIO factory only.** We carry in stock at our big millwork factory large quantities of building material and millwork ready for prompt shipment. **Home Builders or Contractors:**—If you require a large amount of millwork or building material, send us your specifications and we will give you a careful estimate including freight charges to your station. Estimates FREE. Use This Service.

ORDER DIRECT FROM THESE PAGES!

WINDOWS, FRAMES, SASH,

Description

GLAZED WINDOWS AND SASH—Made of CLEAR SOFT WHITE PINE, seasoned and kiln dried, carefully machined and sandpapered. Glazed with good quality clear glass held in place with zinc diamond points and good putty. WINDOW SCREENS ARE DESCRIBED and priced separately on page 452.

WINDOW FRAMES—We use a very high grade of lumber in our frames. The workmanship is perfect. **OUTSIDE CASINGS ARE 1⅛ INCHES THICK, made of Clear Cypress, a wood best suited to withstand the elements and which takes paint readily.** The pulley stiles, parting stops and blind stops are made of clear yellow Pine. Furnished with steel pulleys. Frames are rabbeted or grooved and finished ready to nail together, without sawing. Stud opening should be 6 inches wider and 5 inches higher than opening size of window. Frames are packed to secure lowest transportation rates. Easily put together.

Easy to Order Windows and Frames from the tables. The column of sizes under the heading of "Size of Glass" shows the size of glass in inches in each sash of the window, and all the prices on the same line in the other columns refer to windows or frames to fit this particular size. For example: Take a two-light window, glass size 24x28 inches; the size of the opening in the frame for this same window is 2 feet 4 inches wide by 5 feet 2 inches high. The price of a window this size glazed single strength is $1.91. Price of a pulley frame for this size window is $2.95. Weight of window is 22 pounds.

All items of Millwork including doors, windows, frames, moldings, porch work, window screens, combination doors, etc., listed on these pages are **shipped direct to you from our own factory in OHIO. You pay freight only from Ohio.**

One-Light Glazed Attic Sash

1⅜ INCHES THICK
With 3-Inch Bottom Rail

SIZE OF GLASS, Inches	Outside Measurement of Sash: Width Ft.	Width In.	Height Ft.	Height In.	Wt., Lbs.	Glazed Single Strength Glass 63R7211
16 x 20	1	8	2	1	10	66c
20 x 20	2	0	2	1	14	74c
20 x 24	2	0	2	5	17	80c
24 x 20	2	4	2	1	17	82c
24 x 24	2	4	2	5	20	91c
24 x 30	2	4	2	11	26	90c

Four-Light Glazed Barn Sash

1⅛ INCHES THICK
With 3-Inch Bottom Rail

SIZE OF EACH LIGHT OF GLASS, Inches	Outside Measurement of Sash: Width Ft.	Width In.	Height Ft.	Height In.	Wt., Lbs.	Glazed Single Strength Glass 63R7261
8 x 10	1	8	2	1	12	61c
9 x 12	1	10	2	5	14	70c
9 x 14	1	10	2	9	16	77c
10 x 12	2	0	2	5	16	73c

Three-Light Glazed Cellar Sash

1¾ INCHES THICK
With 3-Inch Bottom Rails With Frames to Match
For Stone, Concrete or Brick Wall

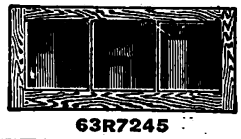

63R7245

Size of Each Light of Glass, Inches	Outside Measurement of Sash: Width Ft.	Width In.	Height Ft.	Height In.	Wt., Lbs.	Glazed Cellar Sash 63R7245	FRAME 63R8068
8x10	2	4	1	3	12	58c	$1.50
9x12	2	7	1	5	16	67c	.53
10x12	2	10	1	5	18	69c	.54
10x16	2	10	1	9	22	81c	.60

Twelve-Light Check-Rail Windows

1⅜ in. thick. Price includes top and bottom sash, glazed with clear glass and best putty.

63R7195

Frames Including Pulleys

Jambs, 5¼ in., includes blind stop. Outside casing made of cypress, 1⅛x4¼ in. Plain drip cap. Leakproof sill, 1¾x7½ in. Shpg. wt., 30 lbs.

63R7955

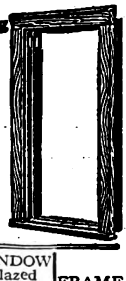

Size of Each Light of Glass, Inches	Outside Measurement of Entire Window: Width Ft.	Width In.	Height Ft.	Height In.	Weight of Twelve-Light Windows, Pounds	WINDOW Glazed Single Strength Glass, 63R7195	FRAME 63R7955
8x10	2	4½	3	10	19	$1.61	$2.64
8x12	2	4½	4	6	20	.80	2.71
9x12	2	7½	4	6	22	.91	2.95
10x12	2	10½	4	6	23	.98	2.98

PORCH

Colonial Columns

Lock Joint Built-Up Columns of Clear Fir Lumber. Most generally used for all types of porches. Should be painted as soon as received. Carefully crated, guaranteed to reach you in good condition. For splitting columns, add 20 cents extra.

63R8070

Diam. of Shaft at Base	Height, Over All	Wt., Lbs.	63R8070 Includes Plain Cap and Base, Each
6 in.	6 ft.	27	$2.45
6 in.	8 ft.	33	2.65
6 in.	9 ft.	36	2.85
8 in.	6 ft.	40	2.95
8 in.	8 ft.	46	3.35
8 in.	9 ft.	50	3.80
8 in.	10 ft.	53	4.20
10 in.	6 ft.	53	3.70
10 in.	8 ft.	62	4.40
10 in.	9 ft.	66	5.00

Porch Rail

Made of clear fir. Size, 1¾ x 3⅜ in. Wt. per foot, 1 pound.

63R8191

TOP PORCH RAIL
63R8191—Per lineal foot.....5½c
BOTTOM PORCH RAIL
63R8193—Per lineal foot.....5½c

Round Porch Newel

Colonial design, made of clear fir with turned cap and square base.

63R8150

Diameter of shaft at base, 7 inches. Length, 4 feet. Wt., 23 lbs. Each..$2.75

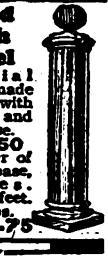

Digitized by Google

REPAIR! IMPROVE! MILLWORK

If you are building on a large or small scale, and require a vast assortment of designs select your Building Material and Millwork from the 3,500 Bargains in This FREE book. A postcard stating, "Send me your Building Material Catalog C543R", will bring it to you by return mail.

This Free Book

illustrates and describes everything in building material and offers you strictly factory prices on all the following: Doors, Exterior and Interior, Columns, Built-in-Fixtures, Kitchen Cabinets, Builder's Hardware, Lath, Stucco, Metal Ceilings, Windows and Sash, Porches, Cabinets, Roofing, Lumber, Shingles, Flooring, Moldings, Interior and Exterior, Stairs, Front Entrance, Fireplace Furnishings, Siding, Side Walls.

GET THIS BOOK FOR OTHER ITEMS!

All items of millwork on this page are shipped from our own factory in Ohio. Not prepaid.

Front Doors

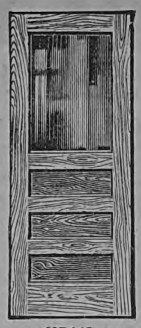
63R145

63R188

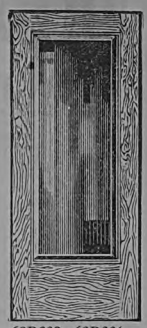
63R332 63R336

Doors 63R145, 63R332 and 63R336 made of Clear White Pine; Door 63R188 Made of Clear Fir. Will not warp or shrink. Light, strong and durable. Take stain, varnish or enamel perfectly. Carefully sandpapered. Wrapped in tough paper and crated. Will reach you bright and clean. Guaranteed. Not prepaid.

Sizes				White Pine	Fir	White Pine		
				63R145 1⅜ In. Thick Glazed Double Strength Glass	63R188 1¼ In. Thick Glazed Double Strength Glass	63R332 1⅜ In. Thick Glazed Double Strength Glass	63R336 1¼ In. Thick Glazed Bevel Plate Glass	Shg. Wt., Lbs.
Width Ft.	Width In.	Height Ft.	Height In.					
2	6	6	6	$4.98	.....	.....	.....	70
2	8	6	8	5.35	$ 9.10	$6.35	$15.75	80
3	0	6	8	.....	9.60	.....	.....	85
2	8	7	0	5.95	.....	.....	.....	80
3	0	7	0	6.40	10.15	7.45	19.60	95

Sizes not priced are not carried in stock. Write for prices.

DOORS and MOLDINGS!!

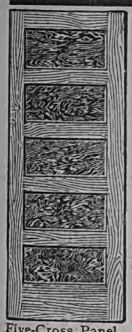
Five-Cross Panel

Clear White Pine, Oak and Birch Interior Doors

White Pine Doors are made with solid stiles and rails. Beautifully figured 3-ply laminated panels. Yield to the carpenters' tools readily. Will not warp or shrink. Made with tested waterproof glue. Takes white paint or enameled finish or any colors of stain.

Oak and birch doors are highest grade Veneers. Strong and beautiful Selected for grain and color. Solid hardwood doors are impractical because of weight and warping. Veneer construction is light, strong and durable Will not crack, warp or twist. Sizes not priced are not carried in stock Write for prices. Not prepaid.

SIZES 1⅜ Inches Thick				Five-Cross Panel Design		Two-Panel Design			Shpg. Wt., Lbs.	
Width		Height		63R6864 White Pine	63R6250 Clear Oak	63R6826 White Pine	63R6252 Clear Oak	63R6253 Clear Birch	White Pine Doors	Oak & Birch Door
Ft.	In.	Ft	In.							
2	0	6	0	$2.87	.....	$3.05	.....	$5.10	38	55
2	0	6	6	3.01	.....	3.20	.....	5.30	41	60
2	4	6	6	3.31	.....	.....	.....	.....	45	70
2	6	6	6	3.48	$7.45	3.70	$8.05	6.05	53	75
2	0	6	8	3.06	.....	3.25	.....	.....	42	68
2	4	6	8	3.38	7.25	3.60	7.85	5.95	50	73
2	6	6	8	3.53	7.55	3.75	8.15	6.15	54	78
2	8	6	8	3.69	7.90	3.93	8.50	6.40	58	84
2	0	7	0	3.31	.....	3.53	.....	.....	45	83
2	6	7	0	3.81	.....	4.05	.....	6.35	57	85
2	8	7	0	3.97	8.50	4.23	9.10	6.90	61	88

Two Panel

Outside Door Frames

Outside casings are made of Clear Cypress. 1⅛ inch thick. The door jambs are Clear Yellow Pine. Our frames are conceded by experienced builders to be the best on the market. All frames are packed to secure lowest transportation rates. Easily put together. Not prepaid.

Sizes of Materials

Drip Cap.....1⅛x1⅝ inches
Head Casing.....1⅛x4¼ inches
Outside Casing.....1⅛x4¼ inches
Jambs.....1⅜x5¼ inches
Sill.....1¾ inches thick

SIZE				With Soft-wood Sill	With Hard-wood Sill	Shipping Wt., Lbs.
Width		Height		63R7974	63R7975	
Ft.	In.	Ft.	In.			
2	6	6	6	$3.45	$4.15	42
2	8	6	8	3.55	4.25	46
2	8	7	0	3.65	4.35	49
3	0	6	8	3.70	4.40	52
3	0	7	0	3.75	4.45	55

FINEST GRADE, 89¢ AND UP

Inside Door Jambs

Finest grade, sanded as smooth as glass. Made of clear Yellow Pine or Oak. The side jambs are perfectly dadoed. The head jamb fits into this dado tightly.

IMPORTANT—The jamb is ¾x5¼ inches. If wanted wider than 5¼ inches add for each additional inch or fraction thereof, 40 cents for Yellow Pine and 70 cents for Oak.

Weight, 18 pounds. Not prepaid.

SIZE				63R7951 Clear Yellow Pine	63R7952 Clear Oak
Width		Height			
Ft.	In.	Ft.	In.		
2	8	6	8	$0.89	$1.95
3	0	7	0	1.00	2.15

Door and Window Trim

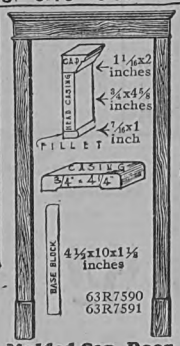

63R7590
63R7591

Clear Yellow Pine or Clear Oak

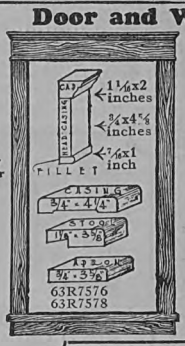

63R7576
63R7578

63R5582
63R5584

Clear Yellow Pine or Clear Oak

63R5583
63R5585

Molded Cap, Door and Window Trim

Made of standard size Clear Yellow Pine or Clear Oak Molding, carefully sandpapered. Head trim for all doors and windows consists of 3 moldings nailed together with the edge of molded cap returned at the ends. To order give size of door or window you want to trim and mention the width first, stops not included.

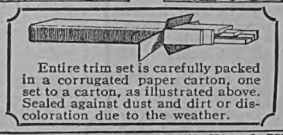

Entire trim set is carefully packed in a corrugated paper carton, one set to a carton, as illustrated above. Sealed against dust and dirt or discoloration due to the weather.

Back Band Door and Window Trim

Made of Clear Yellow Pine or Clear Oak Molding, carefully sanded. Moldings are cut to convenient lengths. Sets consist of sufficient moldings to trim a door or window. All moldings are full standard sizes. To order give size of door or window you want to trim and mention the width first, stops not included.

Molded Cap Door Trim Prices

For any door up to 3 ft. wide by 7 ft. high. Wt., 25 lbs. Not prepaid.

63R7590—Clear Yellow Pine. Per set...$1.60
63R7591—Clear Oak. Per set.....$2.40

Molded Cap Window Trim Prices

For windows up to 2 ft. 10 in. wide by 5 ft. 6 in. high. Wt., 35 lbs. Not prepaid.

63R7576—Clear Yellow Pine. Set.....$1.75
63R7578—Clear Oak. Set.....$2.75

Back Band Window Trim Prices

For windows up to 2 ft. 10 in., wide by 5 ft. 6 in. high. Wt., 35 lbs. Not prepaid.

63R5582—Clear Yellow Pine. Set.....$1.50
63R5584—Clear Oak. Set.....$2.60

Back Band Door Trim Prices

For any door up to 3 ft. wide by 7 ft. high. Wt., 20 lbs. Not prepaid.

63R5583—Clear Yellow Pine. Set...$1.30
63R5585—Clear Oak. Set.....$2.65

MATERIALS

Solid Turned Columns

Made of clear fir. Ends bored to prevent checking. For splitting, add 10 cents extra. Not prepaid.

Size	Length	Weight	63R8175 Each
4x4 in.	8 ft.	20 lbs.	$1.03
5x5 in.	8 ft.	27 lbs.	1.63
5x5 in.	9 ft.	37 lbs.	1.85
6x6 in.	8 ft.	48 lbs.	2.35

Square and Turned Porch Newels

Made of clear fir, the best known wood for porch material. Carefully turned and smoothed. Not prepaid.

Shaft	Length	Weight	63R8182 Each
4x4 in.	4 ft.	11 lbs.	$0.52
5x5 in.	4 ft.	15 lbs.	.81
6x6 in.	4 ft.	24 lbs.	1.28

63R8182 can be used with 63R8175 columns.

Baluster Stock

Made of clear fir. Size, 1¾x1¾ inches. 32 inches long. Weight, each, 2½ pounds. Not prepaid.

63R8110—Each.....8c

Baseboard

Per 100 feet. Size, ¾x7¼ in. Weight, 130 lbs.

63R7546 Clear Yellow Pine.....$6.95
63R7548 Clear Oak..$13.40

Carpet Strip Per 100 feet. Size, ½x¾ inch. Weight, 15 lbs.

63R7531 Clear Yellow Pine.....67c
63R7532 Clear Oak.$1.65

Not prepaid.

Picture Molding

Size ½ x 1¾ in. Wt. per 100 ft. 35 pounds. Not prepaid.

63R7799 Clear Yellow Pine. Per 100 Lineal Feet.....$1.34
63R7800 Clear Oak Per 100 Lineal Feet. $3.30

Round Edge Door and Window Stops

Wt., per 100 ft., 15 lbs.

63R17776 Clear Yellow Pine. Size, ⅝x1⅛ in. Per 100 Lineal Feet...67c
¾x1¾. Per 100 Lin. ft. 74c
63R17778—Clear Oak. Per 100 Lineal Ft.
⅝x1⅛.....$1.65
¾x1⅛.....1.82

Not prepaid.

Quarter Round Molding

Used for base shoe or to cover joints in corners. Size, ¾x¾ in. Wt., per 100 ft., 15 lbs. Not prepaid.

63R7786—Clear Yellow Pine. Per 100 lineal feet.....67c
63R7788—Clear Oak. Per 100 lineal feet.....$1.65

Cove Molding

Used same as quarter round and is used under stair treads, steps, stools, etc. Size, ¾x⅞ inch. Price, per 100 ft. Wt., 15 lbs. Not prepaid.

63R7817 Clear Yellow Pine.....67c
63R7819 Clear Oak. $1.65

For Index and General Information, See Pink Pages in Center of Book

Digitized by Google

MODERNIZE YOUR HOME at LOW COST

With These Attractive Built-In Features

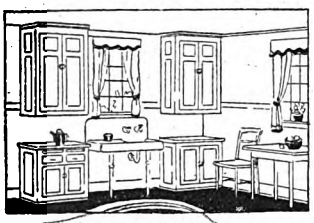

THE maximum of beauty, comfort and convenience built into both new and old homes is the modern tendency. Fine cabinet work and built-in conveniences do much to make a house—a home. We show built-in features for your kitchen, dining room and bathroom.

All our cabinets are manufactured in our own factory by expert cabinet makers. We have been especially careful in selecting the design and materials. Distinctive features, such as **lipped drawers, lipped doors, rounded corners and edges** make canning easy.

Our unit system of kitchen cabinets provides many combinations. A few are pictured here. A number of units can be ordered and we will supply a single counter shelf to connect them. **Be sure to state if single counter shelf is wanted.**

All cabinets made of clear Yellow Pine (unless otherwise stated). Carefully machined and sandpapered. **Complete unit includes fronts set-up, lipped doors and counter shelves all 1⅛ inches thick, bread board, backs, and all hardware.** Unfinished, no paint or varnish. Shipped ready to put together. Drawers lipped ready to install. Everything cut to exact size. Erection plans sent with each case. Carton packed to secure the lowest transportation charges, sealed against dust. Easily put together. Shipped by freight or express only from our factory in **OHIO, not prepaid.**

Utensils and dishes in Cabinets not included

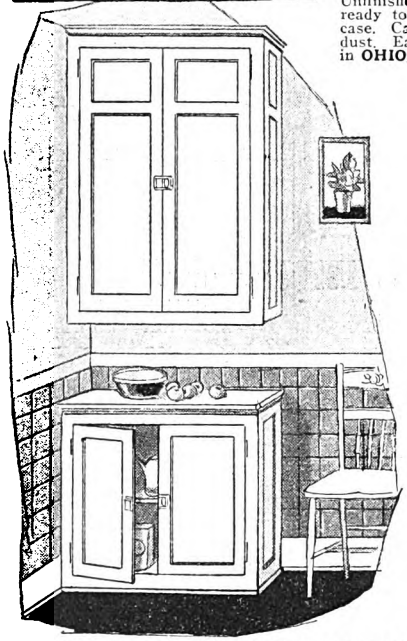

63R9512—Ceiling Wall Unit or Upper Section. Width, 3 ft.; height, 4 ft. 6 in.; depth, 12½ in. Includes cap mold, wood panel back, three adjustable shelves and all hardware. Shpg. wt., 120 lbs. **Not prepaid.** Each..... **$14.35**

63R9509—Counter Unit or Base Section. Width, 3 feet; height, 2 feet 10 inches to top of counter shelf; depth, 1 foot 6 inches. Includes wood panel back, 1⅛-inch counter shelf and all hardware. Shipping weight, 150 pounds. **Not prepaid.** Each..... **$12.95**

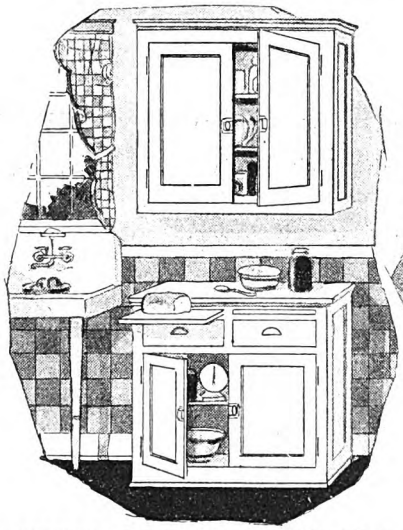

63R9516—Hanging Wall Unit or Upper Section. Width, 3 feet; height, 3 feet over all; depth, 12½ inches. Includes cap mold, panel back, two adjustable shelves, and all hardware. Shipping weight, 100 pounds. **Not prepaid.** Each..... **$10.35**

63R9508—Counter Unit or Base Section. Width, 3 feet; height, 2 feet 10 inches to top of counter shelf; depth, 1 foot 6 inches. Includes two drawers, drawer slides, 2 cutting boards, 1 lower shelf, wood panel back, and all hardware. Shipping weight, 150 pounds. **Not prepaid.** Each..... **$13.95**

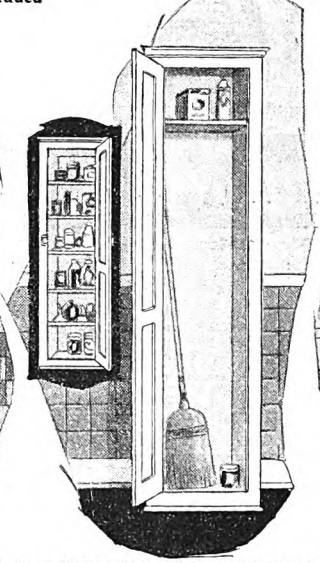

63R9513 — Broom Closet. Width, 1 foot 8 inches; height, 7 feet; depth, 1 foot 3 inches. Includes cap mold, wood panel back, one shelf, and all hardware. Shipping weight, 115 lbs. **Not prepaid.** Each..... **$11.85**

63R9514—Storage Unit. Same as Broom Closet, except it includes 5 adjustable shelves, and all hardware. Shpg. wt., 125 lbs. **Not prepaid.** Each..... **$13.30**

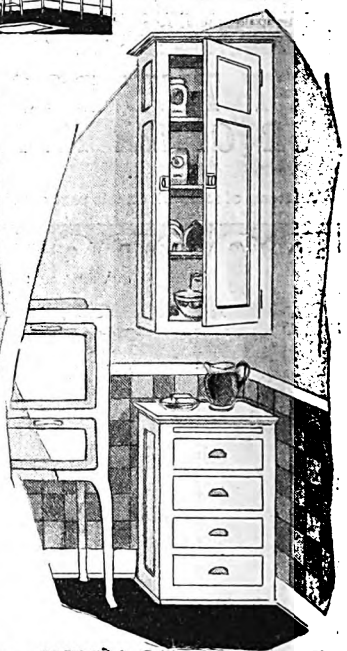

63R9511—Ceiling Wall Unit or Upper Section. Width, 1 foot 8 inches; height, 4 feet 6 inches; depth, 12½ in. Includes cap mold, wood panel back, three adjustable shelves and all hardware. Shipping weight, 65 pounds. **Not prepaid.** Each.... **$9.70**

63R9517—Counter Unit or Base Section. Width, 1 foot 8 inches; height, 2 feet 10 inches to top of counter shelf; depth, 1 foot 6 inches. Includes 4 lipped drawers, drawer slides, work board and all hardware. Shpg. wt., 75 lbs. **Not prepaid.** Each. **$10.95**

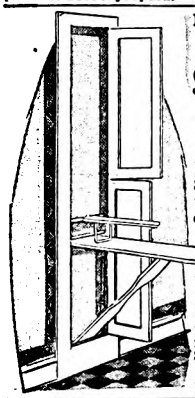

Built-In Ironing Board Outfits

Always Ready for Use, Yet Never in the Way

$5.95

A labor saving built-in feature for your kitchen. Full size ironing board including sleeve board. Shipped all set up ready to install. Made of Clear Yellow Pine. Opening in wall, 14 in. wide, 80 in. high, 4½ in. deep. Will fit between studding placed 16 inches on center. Ironing board is 11½ inches wide by 49 inches long. Prices includes ironing board complete with sleeve board, doors and ¾x3⅝-in. trim. Hardware for doors **not** included. **All set up ready to install.** Not painted or varnished. Packed in a carton. Will reach you bright and clean. Shpg. wt., 80 lbs. **Not prepaid.**

63R9613—Built-In Ironing Board. Each..... **$5.95**

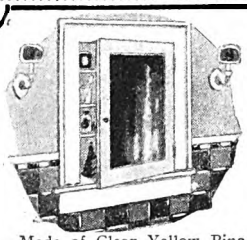

Built-In Medicine Case

$5.90

Made of Clear Yellow Pine. Plain Plate Mirror, 14 inches wide by 18 inches high. Three adjustable shelves. Furnished with trim as illustrated. Recess opening in wall, 1 foot 8 inches wide by 2 feet 4½ inches high; depth, over all, 4 inches. Size of door, 1 foot 6 inches by 1 foot 11 inches high. Shipping weight, 35 pounds. **Not prepaid.** All set up ready to install. Carton packed.

63R8515—Clear Yellow Pine. Each..... **$5.90**

Corner China Cabinets

for old or new homes. Easily installed. Sets right against plastered wall. Adds beauty and charm to your dining room or living room. Corner china closet has triangular back.

Specifications: Made of Clear Yellow Pine or Clear Oak with panel back. Upper section has 3 adjustable shelves. Lower section, 1 shelf. Upper doors are 1 foot 4 inches wide by 4 feet 6 in. high, 1⅛ in. thick.

Glazed Clear Glass, divided with lead bars. Hardware not included. Cabinet 3 ft. 5 in. wide by 7 ft. 1⅜ in. high. **Easily put together.** Furnished in the white. Not painted or varnished. Shipping wt., 140 lbs. **Not prepaid.**

63R9290 Clear Yellow Pine **$29.85**

63R9291 Clear Oak..... **39.45**

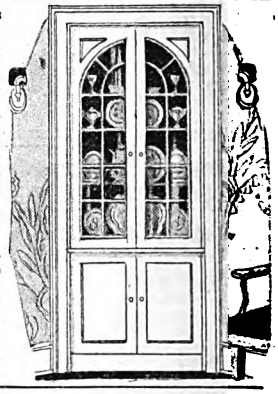

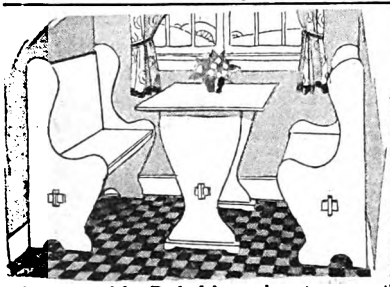

Breakfast Alcove

A new and very desirable design. Made of Clear Yellow Pine, sandpapered and ready for finish. Requires floor space 6 ft. by 4 ft. deep. Can be set up in corner or against the wall in your kitchen. Shipped in the white without paint or varnish. Packed in sections to secure the lowest transportation charges. Easily put together.

Specifications: Table width, 2 ft. 6 in.; length, 3 ft. 8 in.; height from floor to top, 2 ft. 6 in. Seat width, 1 ft. 1⅛ in.; length, 3 ft. 8 in.; height, over all, 3 ft. 5 in. Shipping weight, 195 pounds. **Not prepaid.**

63R9768—Colonial Breakfast Alcove. Clear Yellow Pine..... **$16.45**

Telephone Cabinets

are an important piece of built-in furniture. The telephone and its accessories require a convenient cabinet all its own. Here is a very pleasing design with the wires, bell box, etc., hidden but easily accessible. Recess opening in wall 1 ft. 2⅜ in. wide, 2 ft. 8 in. high; depth, main shelf, 8 in. Bin has 4-in. inside depth. Back and bin door are of 3-ply wood panel. **Set up with all hardware applied.** Carefully packed in cardboard cartons. Shpg. wt., 16 lbs. **Not prepaid.**

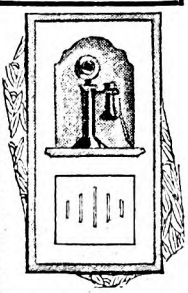

63R9501—Clear Yellow Pine. Each..... **$4.45**

63R9502—Clear Oak. Each..... **6.50**

Hanging China Case

Decorative, yet highly practical china closet for installation against wall. Leaves room underneath for side table, tea cart or chair. Cabinet designed to fit any style of home architecture. Easily installed with hangers. Specifications: Made of Clear Yellow Pine 3 ft. 2 in. wide over all, 3 ft. 3¼ in. high, 8½ in. deep, inside depth, 7 in. Two adjustable shelves. Shipped neatly packed in dustproof fibre cartons. Set up ready to hang. Shipping weight, 120 pounds. **Not prepaid.**

63R9518—Hanging China Case..... **$14.50**

Digitized by Google

LUMBER *DIRECT From Our* MILLS

PROFIT *by* OUR MAMMOTH SALES

IMMEDIATE shipment of lumber shown on this page is made from our modern 40-acre lumber plant in southern Illinois. The quality of our lumber is exceptionally fine. It is stored in clean, dry warehouses after being dressed. The assortments carried have been carefully selected to give best service and value. We guarantee absolute satisfaction! For complete assortment, write for our Building Material Catalog C543R, OR SEND LIST OF MATERIAL YOU REQUIRE AND WE WILL QUOTE YOU A TOTAL PRICE DELIVERED AT YOUR STATION, ALL FREIGHT CHARGES INCLUDED.

Get Our Estimate With Freight Charges Included

We do not pay charges on lumber unless arrangements are made in advance.

Send for This Book

Send Your Order *to* Chicago - *Save Freight*

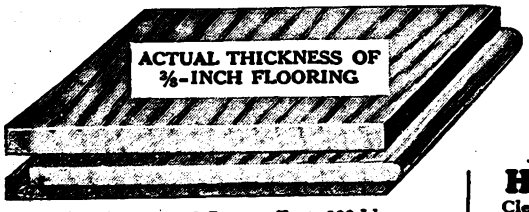

Note the fine selection of yellow pine and cypress on this page. Yellow pine, the best authorities agree, including U. S. Government experts, is stronger than soft woods, such as spruce, tamarack, Norway pine and similar structural woods. Cypress is one of the best woods known for outside of building because of its wonderful weather and time resisting qualities.

All of our lumber is finished to standard sizes.

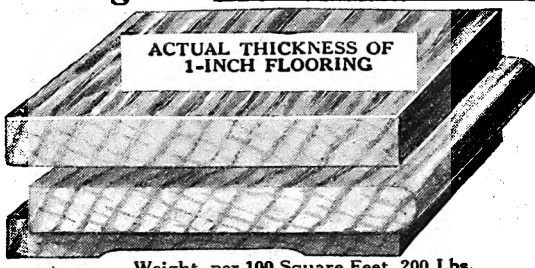

Hardwood Flooring

Clear Grade Oak or Maple Flooring, our highest grade. All flooring furnished in standard lengths only.

How to Lay Hardwood Flooring

Lay dampproof paper or tarred felt between hardwood flooring and subfloors. See Index for Building Papers. Nail ⅜-inch flooring every 8 inches with fourpenny casing, nails, 1-inch every 10 inches with eightpenny flooring nails; 2-inch face flooring is counted 2½ inches wide; 2¼-inch face is counted 3 inches wide. Order one-third extra for tongue and groove.

Weight, per 100 Square Feet, 100 Lbs.

Catalog No.	Grade	Kind	Size, Inches	Per 100 Sq. Ft.
56R233	Clear	Maple	¾x2	$7.45
56R235	Select	Maple	⅝x2	5.40
56R222	Clear	Plain Oak	¾x2	6.85
56R224	Select	Plain Oak	¾x2	5.70
56R228	Clear	Quar. Sawed Oak	¾x2	10.80
56R230	Select	Quar. Sawed Oak	⅝x2	7.80

Weight, per 100 Square Feet, 200 Lbs.

	Grade	Kind	Size, Inches	Per 100 Sq. Ft.
56R236	Clear	Maple	1x2¼	$ 9.60
56R237	Select	Maple	1x2¼	8.05
56R225	Clear	Plain Oak	1x2¼	9.10
56R226	Select	Plain Oak	1x2¼	8.40
56R231	Clear	Quar. Sawed Oak	1x2¼	10.80

Studding, Joists and Rafters

56R202—Yellow Pine. Planed to Standard Size

Size, In.	Lgth., Feet	No. 1 Grade, Each Piece	Wt., Lbs., Each Piece	Size, In.	Lgth., Feet	No. 1 Grade, Each Piece	Wt., Lbs., Each Piece
2x4	8	18c	13	2x 8	12	$0.62	40
2x4	9	24c	15	2x 8	14	.73	47
2x4	10	24c	17	2x 8	16	.83	53
2x4	12	32c	20	2x 8	18	1.01	50
2x4	14	36c	23	2x 8	20	1.12	67
2x4	16	40c	27				
2x4	18	52c	30	2x10	8	$0.52	35
2x4	20	56c	33	2x10	10	.72	45
				2x10	12	.86	52
				2x10	14	1.00	61
2x6	8	27c	20	2x10	16	1.15	69
2x6	10	38c	25	2x10	18	1.38	78
2x6	12	46c	30	2x10	20	1.53	87
2x6	14	53c	35				
2x6	16	61c	40	2x12	8	$0.69	42
2x6	18	74c	45	2x12	10	.94	52
2x6	20	82c	50	2x12	12	1.13	62
				2x12	14	1.32	72
				2x12	16	1.50	83
2x8	8	37c	27	2x12	18	1.80	94
2x8	10	52c	33	2x12	20	2.00	104

Can furnish above sizes in No. 2 Grade for 10 per cent less than above prices. Be sure to specify No. 2 grade.

Boards Planed on Four Sides

Weight, per 100 Square Feet, 250 Lbs.

Size, In.	56R240 No. 1 Grade Cypress per 100 Square Feet	56R203 No. 1 Grade Yellow Pine, per 100 Square Feet	56R204 No. 2 Grade Yellow Pine, per 100 Square Feet	56R241 No. 3 Grade Yellow Pine, per 100 Square Feet
1x 4	$6.00	$4.70	$3.35	$2.95
1x 6	6.00	4.80	3.50	3.10
1x 8	6.00	4.80	3.70	3.30
1x10	6.00	4.80	3.70	3.30
1x12	7.20	6.60	4.00	3.60

Dressed and Matched Yellow Pine

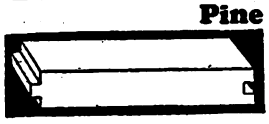

No. 1 Grade we recommend for barn boards and hay mow floors. No. 2 Grade we recommend for sheathing, subflooring and roof boards.

Weight, per 100 square feet, 210 pounds. Order one-fifth extra for tongue and groove.

Size, In.	56R205 No. 1 Grade, Per 100 Square Feet	56R206 No. 2 Grade, Per 100 Square Feet	56R242 No. 3 Grade, Per 100 Square Feet	Size, After Planing
1x 6	$4.80	$3.50	$3.10	5¼ face
1x 8	4.80	3.70	3.30	7¼ face
1x10	4.80	3.70	3.30	9¼ face

Yellow Pine Shiplap

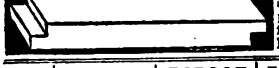

Weight, per 100 square feet, 210 pounds. Order one-fifth extra to allow for lap.

Size, In.	56R208 No. 1 Grade, Per 100 Square Feet	56R207 No. 2 Grade, Per 100 Square Feet	56R243 No. 3 Grade, Per 100 Square Feet	Size, After Planing
1x 8	$4.80	$3.70	$3.30	7⅛ face
1x10	4.80	3.70	3.30	9⅛ face

Yellow Pine Timbers

56R201—No. 1 Yellow Pine Timbers, dressed four sides, 4x4 inches to 8x8-inches 20 ft., and shorter. Per 1,000 board feet.....$41.00

Shipping weight, 3,000 lbs. per 1,000 board feet.

For larger timbers send list for prices.

Bevel Siding

Clapboards or Weather Boards

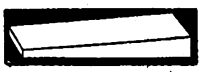

Clear, our highest grade. Select, our second grade. When ordering, add one-third for 4-inch, one-fourth for other widths to total number of square feet to be covered for lap.

56R212—Weight, per 100 Square Feet, 80 Pounds.

Grade and Kind of Wood	½x4 per 100 Sq. Ft.	½x6 per 100 Sq. Ft.	⅝x8 per 100 Sq. Ft.	⅝x10 per 100 Sq. Ft.
Clear Cypress.....	$4.45	$4.80	$7.45	$8.05
Select Cypress.....	3.95	4.30	.....	.....
Clear Red Cedar.....	3.85	4.30	.....	.....
Clear Yellow Pine.....	3.50	3.50	.....	.....

Drop Siding

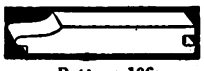

Pattern 106

Pattern 117

Two most popular designs illustrated. Other designs can be furnished at 30c per 100 feet extra. **Weight, per 100 square feet, 180 pounds.** Allow one-fifth for lap or tongue and groove. **State pattern wanted.**

56R213

Size, Inches	Kind of Wood	Grade	Per 100 Square Feet
1x6	Yellow Pine	Clear	$5.40
1x6	Yellow Pine	No. 1	4.90
1x6	Yellow Pine	No. 2	3.90
1x6	Cypress	Select	8.30
1x6	Cypress	No. 1	6.10

Partition and Ceiling

Clear, our highest grade. No. 1, our next grade. Order one-fourth extra to allow for tongue and groove.

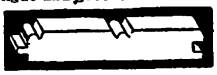

Yellow Pine	Size, In.	56R210 Clear Grade, per 100 Sq. Ft.	56R211 No. 1 Grade, per 100 Sq. Ft.	Weight, per 100 Sq. Ft. Pounds
Ceiling	⅝x4	$4.55	$4.30	140
Partition	¾x4	5.65	5.15	180

Pine and Cypress Lath

56R214

Figure 1,550 lath to 100 square yds. Nail ⅜ inch apart.

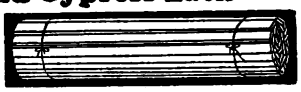

Length, Feet	Kind of Wood	Grade	Per 1,000 Pieces	Weight, Lbs.
4	Yellow Pine	No. 1	$7.30	500
4	Yellow Pine	No. 2	6.10	500
4	Cypress	No. 1	8.70	500
4	Cypress	No. 2	7.50	500

Pine and Fir Flooring

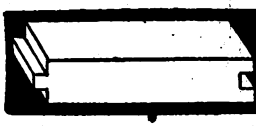

Clear is the highest grade. No. 1 Grade, our next grade below clear, No. 2, our lowest grade, can be used with economy for inexpensive work by cutting out some defects. Allow one-fourth for tongue and groove.

56R209—Weight, per 100 Square Feet, 200 Pound

Trade Size	Grade	Kind of Wood	Actual Finished Size	Per 100 Square Feet
1x4	Clear	Yellow Pine Flat Grain	3¼ in. face	$5.40
1x4	No. 1	Yellow Pine Flat Grain	3¼ in. face	4.90
1x4	No. 2	Yellow Pine Flat Grain	3¼ in. face	3.70
1x3	Clear	Yellow Pine Flat Grain	2⅝ in. face	5.65
1x3	No. 1	Yellow Pine Flat Grain	2⅝ in. face	4.90
1x3	No. 2	Yellow Pine Flat Grain	2⅝ in. face	3.70
1x4	Clear	Yellow Pine Edge Grain	3¼ in. face	8.05
1x4	No. 1	Yellow Pine Edge Grain	3¼ in. face	6.00
1x3	Clear	Yellow Pine Edge Grain	2⅝ in. face	8.65
1x4	Clear	Fir Edge Grain	3¼ in. face	6.35
1¼x4	Clear	Fir Edge Grain	3¼ in. face	8.70

Finishing Lumber

Planed four sides. Clear Grade is the highest grad Select is the second grade, suitable for outside finis We recommend Cypress for outside use.

Size, In.	56R218 Yellow Pine Clear, per 100 Lin. Ft.	56R219 Yellow Pine Select, per 100 Lin. Ft.	56R216 Cypress Clear, per 100 Lineal Feet	56R217 Cypress Select, per 100 Lineal Feet	Wt., Lbs. per 10 Linea Feet
1x 3	$1.55	$1.40	$2.45	$2.00	65
1x 4	2.10	1.90	3.30	2.65	85
1x 5	3.10	2.80	4.10	3.35	100
1x 6	3.15	2.85	4.95	4.00	125
1x 8	4.15	3.75	6.60	5.35	165
1x10	6.20	5.70	8.65	7.10	210
1x12	8.65	8.05	11.15	9.25	250

Shingle Bargains

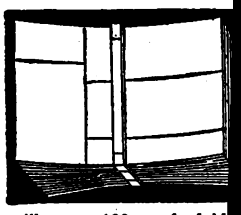

6 *A* Shingles measure 2 inches thick at butts. Four bundles will cover 125 sq. ft. laid 5 inches to weather.

5 Extra Clear Shingles measure 2 inches thick at butts. Four bundles will cover 125 sq. ft. laid 5 inches to weather.

4 Royal Shingles measure 2 inches thick at butts. Three bundles will cover 100 sq. ft. laid inches to weather. These shingles are chiefly for side walls of a house.

Length, Inches	56R220 Grade	Per Bundle	Wt., Bu Lb
16	Extra *A* Red Cedar.....	$1.11	3
16	Extra Clear Red Cedar.....	1.36	4
24	Royal Red Cedar.....	2.07	5

All lumber shipped from our factory southern Illinois except Maple Floor which is shipped from mill in Wiscon

We Guarantee Safe Delivery of All Our Shipments

Digitized by Google

ENJOY THESE Honor Bilt Modern Home CONVENIENCES

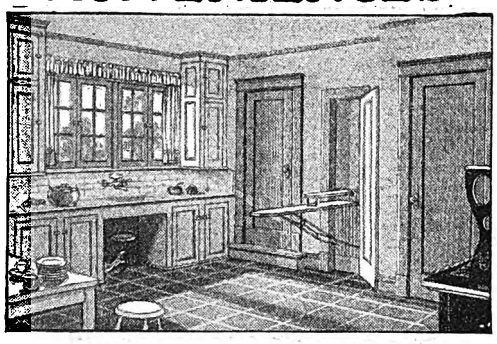

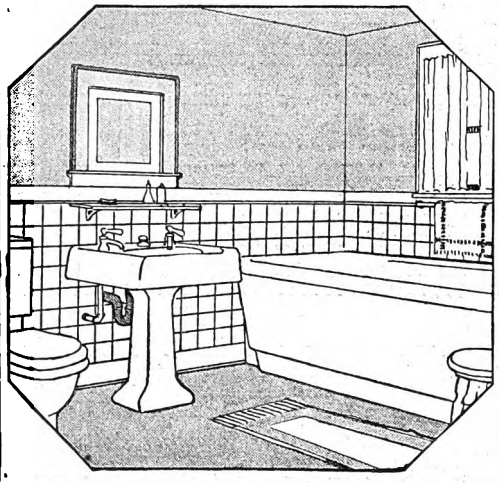

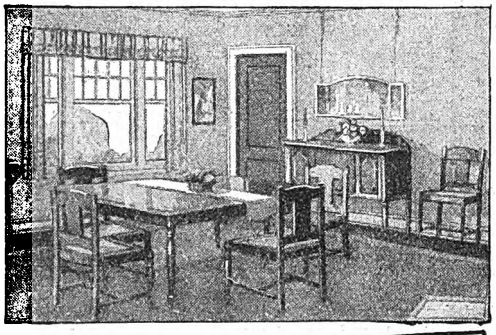

I Saved $1,000.00

Sears, Roebuck and Co.
Gentlemen:
Now that my home is complete, I feel that I owe you a letter of appreciation, for the excellent service and consideration shown by your sales office and expressly for the commendable service and interest shown by your field man.
This is the first home I have built, which is the "Oakdale," on which all the carpenter work I did myself with the aid of some friends.
I believe anyone could build one of your ready-cut houses, as all the seemingly difficult things proved simple.
The savings to me on the house was $1,000.00.
Yours truly,
A. HATCHMAN
(Address furnished on request)

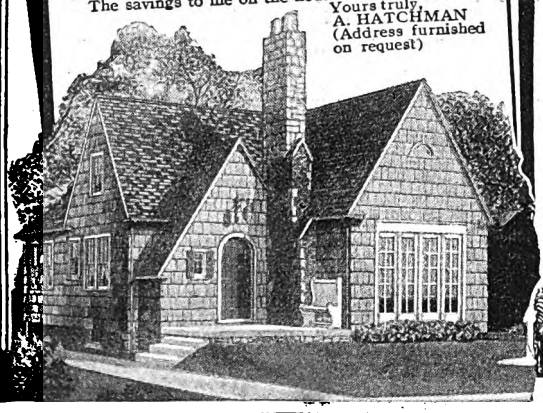

OWN A HOME OF YOUR OWN

A Comfortable Bungalow With 4 ROOMS and BATH

The Fairy MONTHLY PAYMENTS As Low as $15

A New Way to Build *and* Save $500.00 to $2,000.00

MAKE your life's dream come true. Begin that charming home you've planned on building "Some day" NOW with the money you pay for rent. Enjoy the comfort, the freedom and the independence of living in a home all your very own, where your children can play in safety. If you are paying rent, you are buying a home for your landlord. Now you can buy one for yourself and family. We can help you do it easily the "Honor Bilt" Way.

Payments as Low as $15.00 to $85.00 per Month

Let US show you how, if you have a building lot and a little cash, we can help you build a fine "Honor Bilt" Home of your own and save $500.00 to $2,000.00. You can pay for this home in easy monthly payments. Our direct-from-factory-to-you prices are surprisingly low, only $520.00 to $4,810.00. Think of it! For only small monthly payments you can buy an "Honor Bilt" Modern home of your own with all modern conveniences.

44,200 "Honor Bilt" Homes Now in Use

We've brought greater happiness to over 44,000 customers by helping them build and finance their own homes, homes that would have cost them considerably more money if built the ordinary way. "Honor Bilt" Homes are easy to build! Over 33,500 of these home owners did the carpenter work themselves. Careful cutting and fitting at the factory saves skilled labor and insures stronger, more solid construction. "Honor Bilt" Homes are solid, durable, warm and permanent.

You Get a Better Home

and save money because with every one of the thousands of homes we build each year each customer gets positive assurance of the following:

1 EXPERT ARCHITECTURAL SERVICE, which eliminates costly, unsightly mistakes and insures a better planned and more enjoyable home.

2 HIGHEST GRADE MATERIAL—the best that money can buy. Bright, new, dry No. 1 framing. Clear Cypress, "the wood eternal," for all outside finish and siding. Lumber, millwork, plumbing, heating, lighting fixtures, hardware, paint, etc., everything except masonry materials, comes to you from our large mills near you at big savings.

3 A SAVING ON TIME, MATERIAL AND LABOR by our modern methods of cutting and erecting on money saving, skyscraper construction principles. Minimize freight, eliminate cutting and fitting time, and insure a better job whether built by your contractor or yourself. Over 33,500 "Honor Bilt" owners built their homes with very little outside help.

4 YOU PAY NO EXTRAS. Prices include everything you need for a complete home, except for masonry materials, as specified, and includes expert service until your home is complete.

We Guarantee a Satisfactory Job

"Honor Bilt" Homes are backed by our $105,000,000.00 resources and our experience covering 25 years of building operations. We guarantee you not only a real saving, but a better built home in every respect.

VALLONIA STARLIGHT VAN JEAN HATHAWAY OAK PARK

Digitized by Google

EASY PAYMENTS

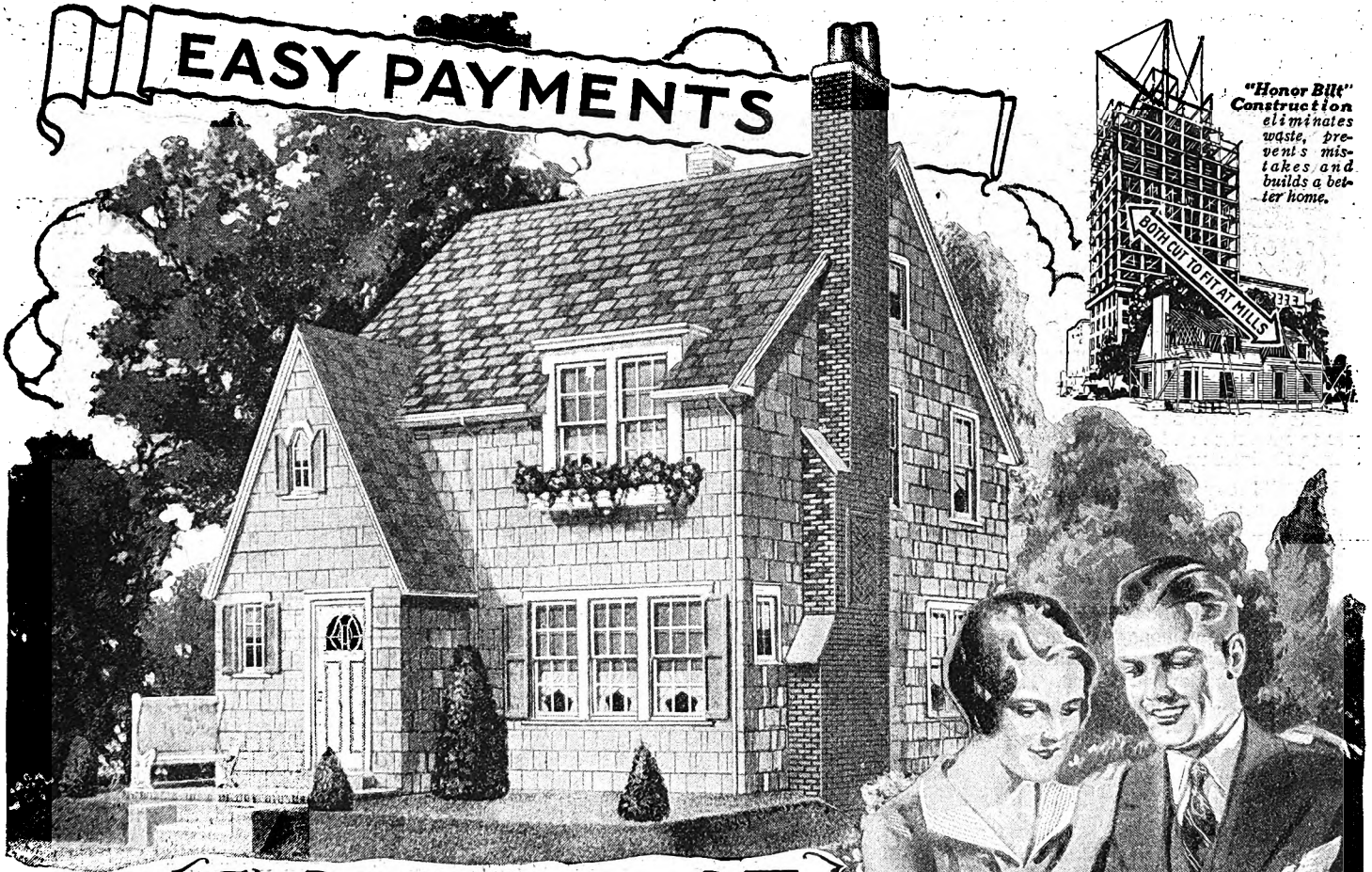

"Honor Bilt" Construction eliminates waste, prevents mistakes and builds a better home.

Popular English Style With 6 Rooms and Bath

The Barrington

MONTHLY PAYMENTS - As Low as **$45**

THIS FREE BOOK TELLS YOU HOW

YOU'LL like the homes in this new book which shows the latest and best architectural styles—English, Colonial, California Bungalows and other modern designs, with practical floor plans that help make housework easy.

Offers Wide Choice

IT SHOWS complete specifications and photographs of exteriors and interiors of homes of all sizes; also actual photographs of scores of "Honor Bilt" Homes as built by our customers.

Explains Financing Plan

BUILDING a home of your own by our method is the shortest and easiest way to financial independence. Our special financing plan enables you to enjoy a home of your own and pay for it as you go without worry or extra effort. No need to wait! Every one can own a home with our help.

Send for It Today Use This Coupon

GET This Beautiful NEW BOOK

YOU want your home to be thoroughly modern in every detail. You want it to be attractive, well arranged, comfortable and easy to keep house in—a home you'll be proud to own and show to your friends. "Honor Bilt" Homes fully meet these requirements.

You'll find your ideal pictured in our new Book of Modern Homes. Write for this book today. As soon as you have made your selection from it, get our special price on the home you want. **FREE**

Save $500 to $2000 - Use This Coupon

Sears, Roebuck and Co., Chicago

PLEASE send a copy of the New Illustrated Catalog I have checked. Free and without obligation.

☐ *Modern Homes, C596R* ☐ *Barn Book, C504R* ☐ *Garages, C656R*

Name.....

Postoffice.....

State.....

Rural Route..... *Box No.*.....

Please give both your Route and Box Number if on a Rural Route.

Street Address.....

Ask for This FREE BOOK

We Guarantee to Satisfy You and Save You Money

Digitized by Google

SAVE—$200 to $500 ON YOUR BARN

EASY PAYMENTS

New Book
Shows You How to Profit by

OUR READY CUT METHODS

BEFORE you build a new barn or any other farm building, get this new book. It explains fully how our expertly drawn plans, with the best materials sent direct to you from our mammoth mills with all timbers already cut and fitted, enable you to save time and money on barns, corn cribs, hog houses, poultry houses, by the same principles used in our "Honor Bilt" homes.

With all heavy timbers delivered cut to fit and marked, you can easily build your own barn with very little outside help, and get a perfect job in every respect. All doors, sash and other millwork come ready to install, without further work on your part.

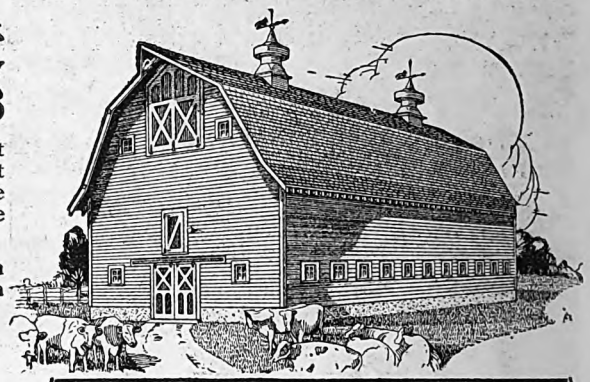

$925.00 "General Farm" Barn—"HONOR BILT" Size, 28x46 Feet.

We Loan Money to Build

IF you own well located land free from debt, we will loan you money to build your barns complete and pay for them in monthly payments on the same basis as a home. This feature enables you to secure the best financing without additional expense or trouble.

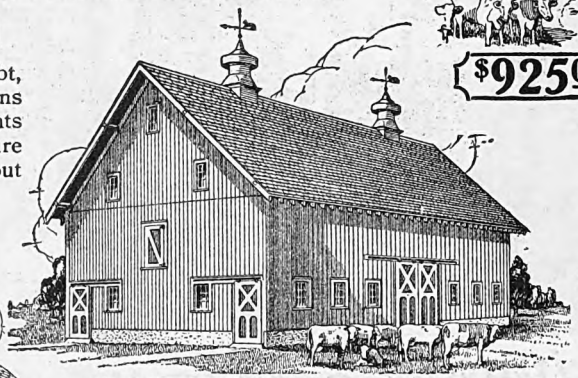

$932.00 "Timber Frame" Barn—"HONOR BILT" Size, 28x42 Feet.

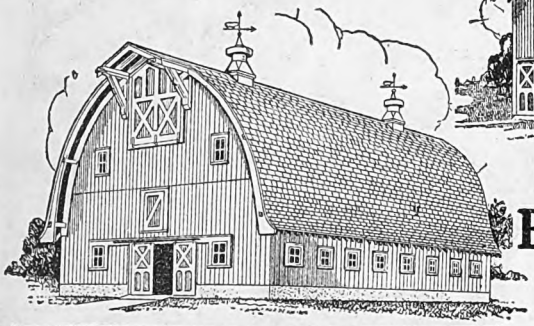

$953.00 "Cyclone" Barn—"HONOR BILT" Size, 32x38 Feet.

Satisfaction Guaranteed

1 LOWEST PRICES on all materials, sent direct to you from our mills and factories nearest you.

2 BEST MATERIALS for each purpose—Cypress or Yellow Pine for siding, Yellow Pine for framing, cut as specified, ready to build in the shortest time.

3 EXCELLENT ARCHITECTURE and the complete sets of plans which have enabled thousands of our customers to do the work themselves without mistakes.

4 QUALITY MILLWORK from our factories including factory made doors and windows ready to fit into place.

5 ENOUGH MATERIAL including shingles, paint and all hardware necessary to complete the building. NO EXTRA MATERIAL TO BUY! No extra charges, and a guarantee of satisfaction in every respect.

Better Construction

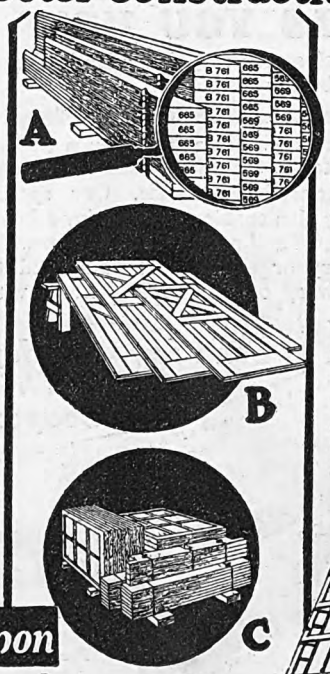

Skyscraper construction saves money and builds a better barn because the material comes ready-cut to fit in places shown;—

(A) All large timbers are notched, fitted and numbered to place.

(B) Doors are ready made, ready to hang in place with modern hardware.

(C) Windows and other millwork arrive complete ready to install quickly and easily.

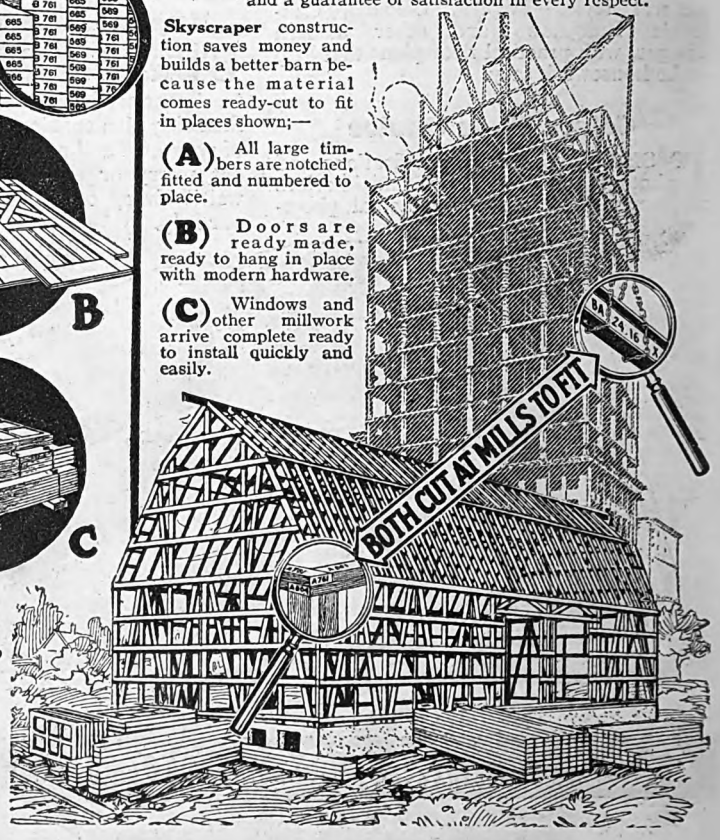

THIS BOOK FREE

IT contains 48 pages of plans and illustrations of a wide selection of modern designs for all kinds of farm buildings. It shows how our ready-cut methods have enabled thousands of farmers to build better barns by our skyscraper method, aided by the best Easy Payment Plan and, at the time save considerable money.

Send for It Today

Save $200 to $500 Use this Coupon

Sears, Roebuck and Co., Chicago

Gentlemen:
Please send me your FREE 48 page Book, "Modern Farm Buildings," C504R, explaining how I can build my barn at a saving of $200 to $500. I understand there is no obligation whatever.

Name.....

Street.....

Rural Route.....*Box No*.....
Please give both your Route and Box Number on a Rural Route.

Post Office.....

State.....

Saves Labor

Digitized by Google

Write for This Book *and* SAVE MONEY

If the concrete block machine or mixer illustrated and priced here does not suit your requirements, write for our *Catalog of Concrete Machinery 532R.* It shows a large variety of molds for concrete products, including block machines, urn, chimney column, pier, baluster, brick and silo molds, automatic block tampers, pallets, sill and cap machines, and 5 and 10-foot concrete mixers. It is yours for the asking. *Sent postpaid.*

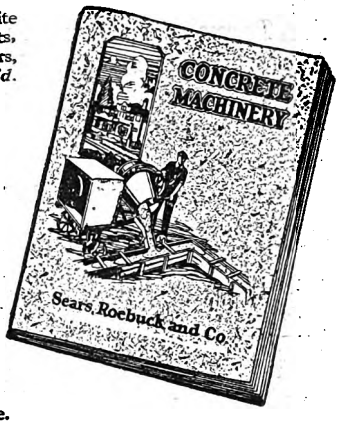

DO YOUR OWN CONCRETE WORK

Build with concrete many of the needed improvements on your home or farm. You can do it for less money than in any other way. Concrete will not rust or rot. It needs no paint to preserve it or keep it looking good. It practically eliminates repairs, replacement and upkeep expenses.

Only **$25.75**

63R5998

Triumph "Handy Fellow" Concrete Mixer

Especially built for farm needs. An ideal mixer for the countless small jobs that can be easily done during spare hours. Will pay for itself on any one job. It thoroughly mixes concrete, mortar or plaster, wet or dry. A good feed mixer. Here are some of the uses it can be put to: Building Foundations, Floors, Feed and Water Troughs, Sidewalks, Culverts, Fence Posts, Roadways, Fruit and Vegetable Cellars, Porches, Porch Steps, Etc. **Specifications: Design**—Tilting drum permits loading on one side and discharging on the other. **Material**—Made of the best grade of gray iron castings, heavy sheet steel and heavy angle plates well braced. **Capacity**—1½ to 2 cubic feet per batch (a wheelbarrow load). **Power**—Equipped with 12-inch pulley, 3-inch face; can be operated with 1 horse-power engine; also handle furnished for hand power. **Frame**—Made of 1½x1½-inch angle steel. **General Dimensions**—Length, 3 feet; width, 2 feet 10 inches; height, 4 feet 6 inches; shoveling height, 35 inches. **Drum**—Heavy 16-gauge sheet steel with cast iron bottom, 22 inches deep, 18 inches in diameter at top, 23 inches in diameter at bottom, inside measurements. Shipping weight, 250 lbs. Cash only. **Not prepaid.**

63R5998—Triumph Handy Fellow Concrete Mixer on Stand. Shipped from factory in OHIO..... $25.75

Triumph Block Machine

A good block making outfit at a moderate price. Makes blocks face down, using a wood pallet. Makes 8x8x16-inch blocks with rock face and double air space. Flask is locked with simple latches attached to endgate. Two men can make from 100 to 125 blocks per day. Mounted on substantial iron stand as shown. Each outfit contains: One Rock Face Plate for whole blocks; One Rock Face Plate for half and quarter blocks; Two Rock Endgates; Two Core Endgates; Two Dividing Plates; One Gable Block Dividing Plate for making gable blocks; Two Joints Block Attachments; Plugs for making solid blocks; One Striker; One Double End Tamper. Additional parts and attachments can be furnished extra. Cash only.

63R5709—Shpg. wt., 165 lbs. Not prepaid..... $25.65

Shipped from factory in OHIO

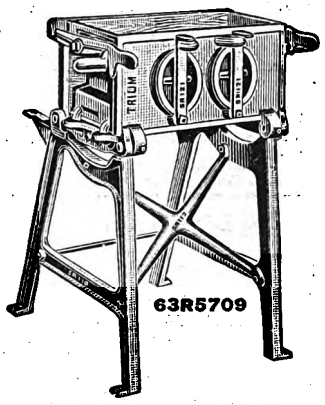

63R5709

Time Payments *NOW* on Wood Working Machinery

Woodworkers, contractors and builders all over the nation welcome this startling new offer. Now for the first time in history they can buy these economical time and labor saving machines and pay for them as profits flow in. A small initial payment enables you to have the machinery installed, and then you pay the balance in easy monthly payments

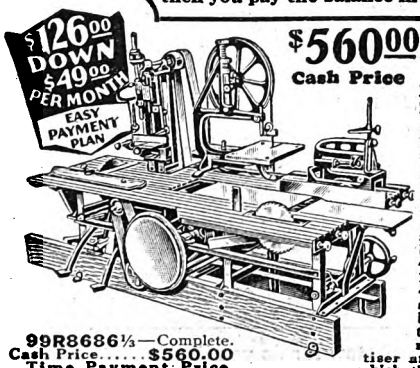

$560.00 Eight-in-One
Cash Price

Heavy 2-inch angle steel with heavy channel steel base. **Saw table**, 44 in. wide, has double working surface and is fitted with 12-in. **crosscut**, 12-in. **rip**, and 10-in. **crosscut saw**. 12-in. **jointer** has round safety head with three knives cutting circle of 4¼ in. Tilting guide tilts to 45-degree angle and is adjustable to 17-in. in width. 22-in. **band saw** cuts to center of 44-in. circle. Table measures 14½x17½ in. and stands 40 in. from floor. **Reversible spindle shaper table** 12 in. x 2 ft. 2 in. long, with vertical adjustment of 3 in. **Upright hollow chisel mortiser and Borer** has tilting table which tilts 45 degrees. **Tenoner** with two 9-in. grooving saws and sliding carriage. Cuts tenons up to 12 in. wide. **Sand disc**, 18 in. wide, has metal band to hold sandpaper. Drives pulleys 10x4 in., tight and loose. Speed, 550 R.P.M. Shpg. wt., 2,000 lbs. **Not prepaid.**

99R8686½—Complete. **Cash Price..... $560.00**
Time Payment Price, $126.00 with order and balance in 10 monthly payments of **$49.00** each.... **$616.00**
Use Time Payment Order Blank in Back of Book.

Pathfinder
Cash Price $128.00

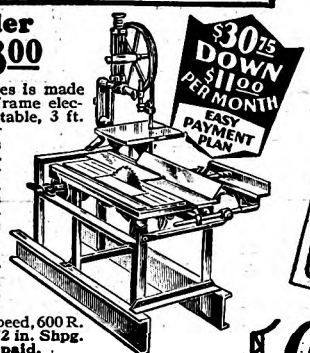

This jack of all trades is made of heavy angle steel, frame electrically welded. Saw table, 3 ft. long, has opening for **12-in. saw** which cuts 4-in. deep. **6-in. jointer** has round safety head with three knives. **18-in. hand saw** cuts to center of 36-in. circle. Table measures 14½x17½ in. Stands 40 in. from floor and may be tilted. **Borer** takes bits with ½-in. round shank from ¼ to 1½ in. 3 H.P. required. Drive pulleys, 8x3 in. Speed, 600 R.P.M. Floor space, 48x72 in. Shpg. wt., 700 lbs. **Not prepaid.**

99R8616½—Complete with 10-in. rip saw, 8-in-crosscut saw, ¼-in. by 10-ft. long band saw, ⅝-in. boring bit and belt. **Cash Price. $128.00**
Time Payment Price, $30.75 with order and balance in 10 monthly payments of **$11.00..... $140.75**
See Time Payment Order Blank in Back of Book.

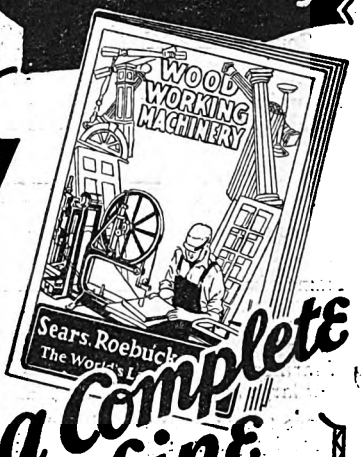

a Complete Line

Write for Free Catalog 528R

The World's Largest Store now has machines for every woodworking job, whether it's sawing, jointing, mortising or making tenons, you'll find a machine designed especially for that purpose in this FREE booklet. Some machines do numerous jobs. One handy machine even does eight different jobs, and does them all well—it's shown above at the left.

Save time! Save money! Here's an unusual opportunity that permits the small woodworker, builder or contractor to cut down his burdensome overhead that always eats so quickly into the profits. These efficient machines actually cut the labor charges in two and double the production.

Paymaster
Cash Price $48.00

Sturdy frame of heavy angle steel with all joints welded electrically. Heavy angle and channel steel saw table is 19x36 in. and is hinged in the rear to adjust for saw cut. Uses any saw up to 10 in. in diameter, which cuts 3 in. deep. Rip guide tilts to 45 degrees and can be set for ripping any width up to 8 in. Crosscut slides in milled groove with miter adjustment of 45 degrees. Saw mandrel is 1 in. in diameter and 16 in. long and takes saws with ⅝-in. hole. Bearings, 3 in. wide. 3x3 drive pulley with speed of 3,000 R.P.M. Floor space 36x48 in. Shpg. wt., 25 lbs. **Not prepaid.**

99R8604½—**Paymaster Circular Rip and Crosscut Saw Machine** complete with 8-in. rip saw and 8-in. crosscut saw with ⅝-in. hole. **Cash Price..... $48.00**
Time Payment Price, $10.75 with order and balance in 6 monthly payments of **$7.00** each..... **$52.75**
Use Time Payment Order Blank in Back of Book.

Gem
Cash Price $28.50

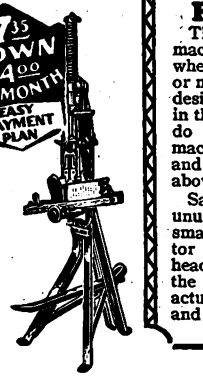

Makes mortises up to 10x1 in. Makes tenons up to 5 in. wide from one edge, or 10 in. wide by reversing work and cutting from both edges, and from ¼ to ⅝ in. thick with 1-in. shoulder on each side. Guide bed stands 32 in. from floor and tilts to angle up to 45 degrees. Ht., 75 in. Floor space, 28x30 in. Shpg. wt., 150 lbs. **Not prepaid.**

99R8635½—Complete Tenon Tool, and ⅝-in. Mortise Chisel. **Cash Price..... $28.50**
Time Payment Price, $7.35 with order, balance in 6 monthly payments of **$4.00..... $31.35**
See Time Payment Order Blank in Back of Book.

Shipped only by freight or express [not prepaid] direct from factory in OHIO

For Express and Freight Rates, See Index for Pages

Digitized by Google

The more you tell us about yourself the quicker we can handle your order.

For Terms of Payment and the Deposit necessary see description of merchandise offered on time payment terms.

TIME PAYMENT ORDER BLANK
Sears, Roebuck and Co.

Use This Order Blank Only When Ordering Merchandise on Which Special Time Payment Terms Are Offered in Our Catalog.

Our Usual Terms Are Payment in Full With Order, Unless Otherwise Specified.

Sears, Roebuck and Co.

You may ship me the following: Date_____192__

DO NOT WRITE IN THIS SPACE	Do you wish shipment made by freight or express? Put cross (X) in proper square.	Number of Article in Catalog	Quantity Desired	NAME OF ARTICLE WANTED	Size or Finish	Price
Dep. $____						
Adv. Pymt. $____	Freight ☐					
Balance $____ mo.						
Credit Dept.	Express ☐					

With orders for machines, stoves or other appliances operated by electricity, we need the following information: You can get it from your meter. ☛	Is current direct or alternating?	State voltage.	If alternating, state number of cycles.

Total Time Payment Price $____

DO NOT WRITE IN THIS SPACE

THE HEAD OF HOUSEHOLD SHOULD SIGN BELOW AND ANSWER THE QUESTIONS

Enclosed is deposit of $____ you require with order, which is to be used in part payment of the merchandise shipped.

If I decide to keep the shipment, I will, beginning thirty days after the shipment is received, pay $____ each month as required by your terms until I have paid in full. If I decide not to keep the merchandise, I will notify you, and when you give me instructions I will return the shipment at your expense. Then you are to return the deposit, also the transportation charges I paid, if any, when I received the shipment. Title to and right of possession of the property shall remain in you until I have paid in full.

*Signature of the Head of Household*____ (First Name) (Middle Initial) (Last Name)

Shipping Point____ County____ State____

Postoffice____ State____

Rural Route____ Box No.____ Street Address____

Please give both Route and Box number if on a Rural Route

I have been located at the above address since____ If less than 5 years in the above town, give former address____ Do you own your home, rent or board?____

What is your age?____ Married?____ What is your business, profession or occupation?____

Are you now employed?____ How long with present employer?____ Weekly earnings, $____

Name of employer____ Address____

Name of bank you do business with____ Address____

If farmer, how large is your farm?____ Acres. Name and address of owner of farm____

Please tell us from what income you will be able to send payment regularly every month____ How far do you live from railroad depot?____

Have you ever had a time payment account with us?____ If so, give name of article bought and date____ What was your account number?____

REFERENCES

Please write in the spaces below the names and addresses of two business men who know you. Or you may send us a letter from your banker, recommending this credit, instead of giving references, if you prefer.

	Name	*Address*	*Business*
Reference			
Reference			

THE FOLLOWING SPACES ARE TO BE FILLED IN WHEN YOU ORDER A FURNACE, HEATING PLANT, PLUMBING EQUIPMENT OR ELECTRIC FIXTURES: ☛

Location of property in which material is to be installed (Street number or other definite location)____

Cost of Property $____ Mortgaged for $____

Signature of person holding legal title____

SEARS, ROEBUCK AND CO.

Digitized by Google

IT'S EASY to MEASURE for CLOTHING

Our Clothing is Carefully Made According to Correct Size Standards

You do not need to order larger sizes than we specify. Our descriptions tell you the size range and you can order with the assurance that, if your size is listed, we guarantee the garment will fit you. Our sizes are obtained by securing the average of thousands of men, women and children in each size, and we believe are the most accurate in the country.

Men's, Young Men's and Youths' Clothing

How to Take Measurements

Stand in your natural way, breathe regularly and do not expand chest; also take everything bulky out of your pockets.

Chest. Take measurement over vest. (A) Measure all around body at chest, close up under arms, snug but not tight. Tape measure should be over shoulder blades at the back.

Waist. If you wear a belt, take it off and take your measure over trousers all around body at waist. (B) Your waistline is just above hip bones. Feel sides for location of hip bones.

Inseam. This is to show length of leg. Stand straight and draw trousers well up in crotch. Measure from close up in crotch to bottom of trousers, to length desired. See line marked C-C.

Give These Measurements in Your Order

Suits. Give chest and waist measures and length of inseam; also height, weight and age.

Coats of All Kinds, Jackets, Raincoats and Overcoats. State chest measure taken over vest; also height, weight and age.

Vests. Give chest and waist sizes; also height, weight and age.

Trousers (Both Dress and Work) and Overalls. Give waist size and length of inseam; also height, weight and age.

Women's, Misses' and Juniors' Coats, Dresses, Knickers, Blouses, Raincoats, Etc.

How to Take Measurements

Actual Bust Measurement (D). For any garment be sure to measure over very largest part of bust with dress or blouse on. Tapeline in back must run on shoulder blades and not below them.

Actual Waist Measurement (E). This measurement is very important when ordering knickers and skirts. Please do not allow extra. Give actual tape measurement, over dress or blouse.

Actual Lower Hip Measurement (G). This means very largest part of figure below waist. Do not "allow." We will make all necessary allowances. Measure over dress or skirt.

Length of Garment. For dresses, coats or raincoats, measure down back from neckline to hem, as shown in small diagram J to K. For skirts measure down front from waist, as shown F to H.

Height and Weight. Knowing your height we can use the very best judgment in sending you the proper dress, coat, suit or knickers. Give weight, also, to obtain best possible fit.

Tell Us This—Do you like to wear your garments loose fitting or close fitting? See space for answer on order blank.

You will be delighted to learn how easily and quickly you can be correctly fitted when above information is given to us. Our years of experience enable us to determine from these measurements exactly what size garment will fit you. **Always pull tape close but not tight. Do not allow. We will make all necessary allowances. Give each measurement as stated in description of garment you're ordering.**

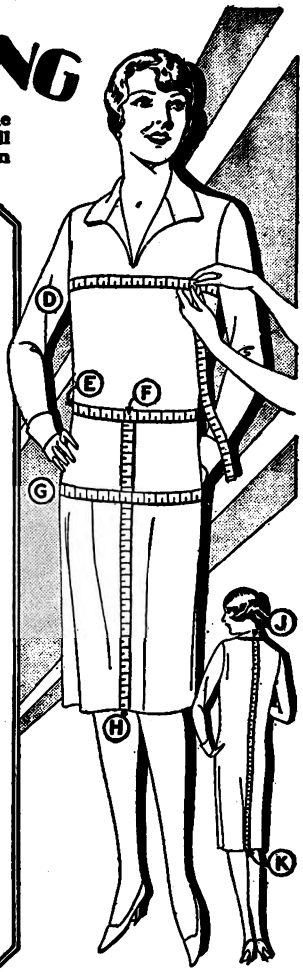

Boys' and Girls' Clothing

GIVE AGE SIZE. To find AGE SIZE, take the chest measure, then consult scale of sizes below.
Before ordering a boys' or girls' garment it is necessary to know the chest measure in order to know the proper AGE SIZE to order, as boys of the same age will usually vary greatly in size, and the same with girls. For example, a boy of only 10 years of age may be as large as the average boy of 12, or, on the other hand, he may be as small as the average boy of 9 years. Girls of the same age also vary in size. These size scales show the average chest measure of boys and girls of each age.

Boys' or Little Fellows' Knee Pants, Suits, Overcoats, Raincoats, Mackinaw Coats, and Blouses

How to Measure Chest: See L on figure. Measure all around body at chest over his shirt or blouse. See that the tape measure is well up under arms, and that it is over shoulder blades at the back. See size scale for age size to order. If your boy's chest measure is 24 inches, order age size 5, or if it is 30¼ inches, order age size 14.

In case the measure is between two of the measurements given at left order the age size for the next larger chest measure.

For example: If your boy's chest measure is 28½ inches, order age size 13.

BOYS' SIZE SCALE

Boys' Chest Measure, Inches	Age Size to Order
22	3
23	4
24	5
24½	6
25	7
26	8
26½	9
27	10
27½	11
28	12
29	13
30¼	14
32	15
33	16
34	17

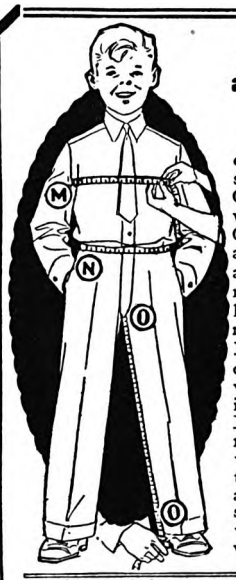

Boys' Long Trousers and Long Trouser Suits

How to Measure

For suits, measure boy's chest, waist and inseam as shown on figure at M, N and O-O. For trousers, measure waist and inseam only (N and O-O). Our boys' long trousers and long trouser suits are sold according to age, size and measurements. The table below shows you the measurements of the different age sizes. For example: If your boy's chest measure is 27 inches, waist measure 25½ inches and inseam 23 inches, order size 10. If you find that your boys' measurements do not agree with age sizes given in the table, send us the chest, waist and inseam measurements and state height and weight and we will send a garment that will fit him.

Age Size to Order	5	6	7	8	9	10
Chest Measure, In.	24	24½	25	26	26½	27
Waist Measure, In.	23½	24	24	24½	25	25½
Inseam Measure, In.	18	19	20	21	22	23
Age Size to Order	11	12	13	14	15	16
Chest Measure, In.	27½	28	29	30¼	32	33
Waist Measure, In.	26	27	27½	28	29	30
Inseam Measure, In.	24	25	26	27	28	29

Girls' or Children's Dresses, Blouses, Middles, and Raincoats

How to Measure Chest: See P on figure. Measure all around body at chest over her dress or blouse. See that the tape measure is well up under arms, and that it is over shoulder blades at the back. See size scale for age size to order.

If your girl's chest measure is 22 inches, order age size 3, or if it is 31 inches, order age size 12.

In case your girl's chest measure is between two of the measurements given at right, order the age size for the next larger chest measure.

For example: If your girl's chest measure is 26½ inches, order age size 8.

Use Clothing Order Blank on Other Side of This Sheet

GIRLS' SIZE SCALE

Girls' Chest Measure, Inches	Age Size to Order	Lgth. In.
COATS		
21	2	22
22	3	23
23	4	24
24	5	25
25	6	26
26	7	29
27	8	31
28	9	33
DRESSES		
26	7	26
27	8	28
29	10	31
31	12	34
33	14	38

We *Guarantee to* Fit *and* Satisfy You!

Digitized by Google

Digitized by Google

IT'S EASY TO ORDER
From the World's Largest Store

Use either pen or pencil, and write in any language—we can read it.

It's Easy to Measure and Give Sizes.

See other side of this sheet for order blank and spaces in which to put your sizes. More order blanks will be mailed on request.

It is very simple to order any kind of wearing apparel from us. You take no risk at all. *We Guarantee to Fit and Please You.*

Men's Sweaters

A Roomy Sweater Will Give You Better Service.

Size to Give and How to Measure—Your proper sweater size is 2 inches larger than your actual chest measure. To find what size to order, measure all around body at chest over vest at C, as illustrated. Be sure tape measure is over shoulder blades at back. To your actual chest measure add 2 inches. For example, if your actual chest measure is 42 inches, order a size 44 sweater. This applies to all men's sweaters, jerseys and knit sport coats.

For directions about ordering boys' and youths' sweaters, see pages where they are described in this catalog. Refer to index.

Men's and Youths' Underwear and Athletic Garments

Give Chest and Waist sizes.

How to Measure—Measure all around body at chest over shirt at A, as illustrated. Be sure that the tape measure is over shoulder blades at back.

Measure all around body at waist over pants at B, as illustrated. Waistline is just above hip bones.

HATS and CAPS

Men's, Boys' and Children's Hats and Caps

Give Hat Size after measuring head as illustrated. In table below you will see hat size that corresponds to your measurements. **How to Measure**—Measure head as illustrated placing tape measure all around head.

	If Head Measures Inches	Hat Size to Order Is
Children's Hat Sizes, 6¼ to 6⅞	19½	6¼
	19¾	6⅜
Boys' Hat Sizes, 6⅝ to 7⅛	20⅛	6½
	20½	6⅝
	20⅞	6¾
	21¼	6⅞
	21⅝	7
Men's Hat Sizes, 6¾ to 7¾	22	7⅛
	22⅜	7¼
	22¾	7⅜
	23⅛	7½
	23½	7⅝
	23⅞	7¾

For sizes on Baby Boy Hats, see pages where they are described in this catalog. Refer to Index.

Women's Sweaters

A roomy sweater will give you better service. Your proper sweater size is 2 inches larger than your actual bust measure.

How to Measure—To find what size to order, measure all around body at bust over blouse or dress at F. **To your actual bust measure, add 2 inches.** For example, if your actual bust measure is 38 inches order a size 40 sweater. **This applies to all Women's Sweaters.**

For Children's and Misses' Sweaters, give age size.

Women's and Misses' Underwear

Including Knit and Muslin Union Suits, Shirts, Vests, Nightgowns and Bathing Suits. Give Bust Size.

How to Measure—Measure all around body at bust over blouse or dress at D, being sure that tape measure is over fullest part of bust in front, as illustrated. Be sure also that tape is over shoulder blades at back.

Knit Drawers

Give Hip Size.

How to Measure—Measure all around body at hips at E. Take this measurement over the skirt. This measurement should be taken about 6 inches below the waistline.

Men's and Boys' Shirts

DRESS SHIRT—**Give neck size.**

WORK SHIRT—**Give neck size,** but if you want your work shirt full and roomy it is best to order a half size larger than actual neck size. For example, if your regular neck size is 15 in., in ordering a work shirt it is better to order size 15½.

HOW TO ORDER OTHER ARTICLES

See pages where they are illustrated and described. Refer to Index.

Babies' and Children's Bonnets

Give Size, found by measuring the number of inches around face, as indicated at left.

How to Measure—Place tape measure around baby's face as illustrated from point below ear on one side to same point on opposite side. The number of inches indicated will be the size you want.

If you select a bonnet quoted according to ages, just state age of your child.

For sizes on Baby Boy Hats, see pages where they are described in this catalog. Refer to Index.

HOSIERY

Men's, Women's and Children's Hosiery

The scales at right show the sizes of hosiery to be worn with corresponding shoe sizes. For example, if you are ordering men's socks and the shoe size is 6½ or 7, order size 10 socks.

Or, if ordering women's stockings and the shoe size is 3, 3½, 4 or 4½, order size 9 stockings.

Order children's and Infants' sizes in the same way.

Scale of Sizes for Men's Socks

If size of shoe is this	5½ to 6	6½ to 7	7½ to 8	8½ to 9	9½, 10 to 10½
Size of sock to order is this	9½	10	10½	11	11½ to 12

Scale of Sizes for Women's Hosiery

If size of shoe is this	1 to 2½	3 to 4½	5 to 6	6½ to 7	7½ to 8
Size of hosiery to order is this	8½	9	9½	10	10½

Scale of Sizes for Infants' Hosiery

If size of shoe is this	1	2	3	4 to 5	6 to 7	8 to 8½
Size of hosiery to order is this	4	4½	5	5½	6	6½

Scale of Sizes for Small Children's Hose

If size of shoe is this	4 to 5	6 to 7	8 to 9	10 to 11	12 to 13
Size of hose to order is this	5½	6	6½	7	7½

Scale of Sizes for Large Children's Hose

If size of shoe is this	1 to 2	3	4	5 to 6	7	7½ to 8
Size of hose to order is this	8	8½	9	9½	10	10½

Corsetry

Because there are so many different styles of corsets today, we give instructions for sizing with each description. Refer to the corset section in this catalog for instructions easy to follow, so your exact size can be had.

Maternity Corsets

Give your waist measure (in your present condition) without corset, at waistline at hollow of back, and deduct 2 inches (for lacing) where special instructions are not given in description. Your corset size is just 2 inches less than actual waist measure in your present condition. (See H above).

Brassieres and Bandeaux

Give Bust Size. How to take bust measure. Measure over your undervest. Place tape measure around body, under arms, over fullest part of bust, pull snugly, not too tight, and give us your measurement in inches. **If your bust measures 35 inches, order size 36; all brassieres are made in even sizes only.**

GLOVES

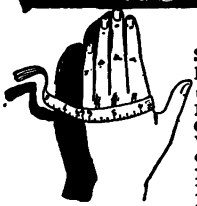

Give Glove Size.

How to Measure Hand—HOLD HAND OUT FLAT WITH FINGERS TOUCHING, THUMB RAISED; draw ordinary tape measure close but not tight, all around hand, as shown in illustration (do not include thumb). The number of inches shown by this measurement is your correct glove size.

Sizes for Gloves are as follows: Women's Sizes in Fabric Gloves: 6, 6½, 7, 7½, 8, 8½.

Women's Sizes in Unlined Kid Gloves: 6, 6¼, 6½, 6¾, 7, 7¼, 7½, 7¾, 8.

Men's Sizes: 7, 7½, 8, 8½, 9, 9½, 10, 10½, and 11½.

For Glove sizes for Children 5 to 14 years of age: GIVE AGE OF CHILD.

LINOLEUM

It's Easy to Order Linoleum the Sears Way

Our way of pricing linoleums in our catalogs makes it simple to order them. We now price both felt base and linoleum by the "running foot" instead of by the "square yard" as most dealers still do, although many of them have adopted our plan as introduced by us several years ago.

Here we have compiled an Economy Chart that enables you to cover your entire floor at absolutely the lowest price. Simply measure the length and breadth of your room and consult the chart for amount of material needed. In compiling this chart, we have laid out each room size in the most economical manner with as few seams as possible. If the size of your floor is not listed, send us a diagram and remit money for next largest room size listed. We will then ship the correct yardage and refund the difference. Should there be any doubt in your mind as to the proper measurements of your room, send us a diagram and we would be glad to estimate, free of charge, just how much material will be needed.

Size of Room Feet	Running Feet Needed According to Width: 6 Ft. Wide	9 Ft. Wide	12 Ft. Wide	Size of Room Feet	Running Feet Needed According to Width: 6 Ft. Wide	12 Ft. Wide
6 x 9	9	6	..	11x11	22½	11
6½x 9½	10½	..	..	11x12	22½	11
7 x10	12½	..	7	11x13	25	13
7½x 9	11½	7½	..	11x14	27	14
7½x10½	14	..	7½	11x15	28½	15
8¼x 8¼	13	8¼	..	11x16	31	16
8¼x 9	13	8¼	..	12x12	24	12
8¼x10½	15½	10½	8¼	12x13	26½	13
9 x 9	14	9	..	12x15	30	15
9 x10½	16¼	10½	..	13x13	29¾	..
9 x11	17¼	11	9	13x15	33	..
9 x12	18	12	9	14x14	34¾	..
9 x13	20	13	10	14x15	35¾	..
9 x14	21¾	14	11¼	15x15	38¼	..
9 x15	22½	15	12	15x16	40¾	..
10 x10	18¾	..	10	16x16	44¾	..
10 x12	20½	..	10	17x17	51¾	..
10 x13	23	13½	13	17x18	51¾	..
10 x14	24¾	15½	13	18x18	54¾	..
10 x15	26	17½	15	18x19	57¾	..
10 x16	29	18½	16	18x20	60¾	..
				18x21	63¾	..

Digitized by Google

ORDER BLANK

Sears, Roebuck and Co.

WE GUARANTEE TO SATISFY YOU AND SAVE YOU MONEY

We Pay the Postage

State How You Want Your Goods Shipped

By Placing an X in Proper Square Below

Parcel Post ☐ ***Express*** ☐ ***Freight*** ☐

HOW TO SEND MONEY. The safest ways to send money are by post-office money order, express money order, bank draft or personal check. If impossible to obtain any of these, send currency wrapped in heavy paper by registered letter. If in a special hurry, your order and money may be sent by telegraph. The telegraph company will arrange this for you. **Give your complete address in your telegram.**

SHIPPING INFORMATION. For freight and express rates see the freight and express rate pages in this catalog or ask your Station Agent. **If there is a freight agent at your station, you don't need to include money for freight charges. If there is no freight agent, it is necessary to send money to prepay freight charges. Charges are the same either way.**

DO NOT WRITE IN THIS SPACE

Date_____ **192**__

Name_____
(First Name) (Middle Initial) (Last Name)

Postoffice_____

Rural Route_____ **Box No.**_____ **State**_____
Please give both your Route and Box number if on a Rural Route.

Street Address_____

If you want this order shipped to another person or to a different address from that shown above, give directions here.

_____

SIZES and COLORS

Please Don't Forget Them

Number of Article in Catalog	Quantity Desired	NAME OF ARTICLE WANTED	SIZES	COLORS, Finish, Etc.	Price, Each, Yd., Pair, Etc.	Put Totals Here and Add This Column		~~Allowance for Parcel Post~~
								We Pay the Postage

If You Have Moved **SINCE SENDING YOUR LAST ORDER Please Give Former Address Below**

Total AMOUNT SENT for Goods

Postoffice_____ **Rural Route**_____ **Box No.**_____
Please give both your Route and Box Number, if on a Rural Route

State_____ **Street Address**_____

We Pay the Postage

Digitized by Google

HAVE A BEAUTIFUL ROOF

Guaranteed for 17 Years SAVE $50 to $100

Oriental Hexo Vari-Color Shingles

GUARANTEED 17 YEARS *Listed as Standard by Fire Underw. iters*

PUT THIS POPULAR GUARANTEED roof on your new house! Use it to reroof your old one. Have a better looking roof—permanent, fire resisting, fadeless. These beautiful new varicolored slate surfaced asphalt shingles are the choice of thousands of owners of high grade homes. Each bundle of Shingles contains equal portions of five shades of slate and when laid the colors blend beautifully into a Red or Green tone. This Extra Heavy Asphalt Shingle Roof is the best roofing investment you can make. It assures you a definite saving. Guaranteed for **17 full years!** Listed by the Underwriters' Laboratories. You can save from $50.00 to $100.00 on a single order. Gives a double layer of insulation and protection. Lay it right over the old shingle roof. Defies all weather conditions. Packed in bundles. Every bundle contains enough shingles to cover 50 sq. ft. of roof surface. Weight, per bundle, 80 pounds. **Not Prepaid.**

48R486—Per bundle—GREEN TONE **$2.35**

48R487—Per bundle—RED TONE illustrated above **2.35**

Saved $57.28 on His Order!

Sears, Roebuck and Co.,

Gentlemen:

We received our order of 100 bundles Hexo Shingles, 10 rolls flashing, 125 lbs. nails and 2 rolls roofing delivered to our station for $271.79; and the trucking from station and my time was less than $10.00.

I am enclosing the bid we received that was your nearest competition, for $339.08, so you see we saved $57.28. We think that worth while. Thank you for your service.

Yours truly,

EDWARD S. HILL

ORIENTAL VARI-COLOR INDIVIDUAL SHINGLES

Guaranteed 17 Years—Listed as Standard by Fire Underwriters

BEAUTIFUL color effects can be secured with these fine Heavy Varicolored Individual Slate Surfaced Asphalt Shingles. Each shingle is done in a single shade of slate, the same as the Heavy Hexo Varicolored Strip Shingles above, except for size and design, and when laid blends into a red or green tone. You get **triple insulation and protection** with **these** shingles—three thick layers over the whole roof. Lay them right over your old shingles. Shingles to be laid 4 inches to the weather. Shipped in bundles containing enough to cover 25 square feet of roof surface. Actual and shpg., wt., per bundle, 60 lbs. **Not Prepaid.**

48R2924—Green tone **$1.50**

48R2925—Red tone **1.50**

SAMPLES

We guarantee that you will be satisfied with our roofing, but if you prefer to see samples before sending your order, ask for Free Roofing Samples 8573R. See pages 926 to 931 for other roofing material.

Oriental 4 in 1 Strip Shingles

GUARANTEED 17 YEARS *Listed as Standard by Fire Underwriters*

NEW Shingles with beautiful blended color—the natural tints of slate crushed and embedded in the surface—blended to the soft tones so desirable in high grade homes. Far longer life; fadeless; fireproof. Oriental Slate Surfaced Heavy Strip Shingles end all roofing expense the day they are laid. **Guaranteed for 17 years,** but built to last much longer. Listed by the Underwriters' Laboratories. Offered at prices so far below usual cost that you can actually save $50.00 to $100.00 on an average roof. Easily laid at low cost, saving you even more! Made in two sizes. The 12½-inch size gives a triple layer of protection over the whole roof; the 10-inch a double layer. Lay them right over your old roof—four shingles at a time. Shipped in bundles, the 12½-inch size containing enough shingles to cover 33 square feet and the 10-inch size containing enough shingles to cover 50 square feet of roof surface. Shipping weight, per bundle, 82 pounds, 12½ inch size, 100 lbs., 10 inch size. **Not Prepaid.**

48R1291—12½-inch size. RANDOM BLEND **$2.20**

48R2933—10 -inch size. RANDOM BLEND **$2.80**

ORIENTAL RANDOM BLEND INDIVIDUAL SHINGLES

Guaranteed 17 Years—Listed as Standard by Fire Underwriters

THIS new Random Blend Individual Slate Surfaced Asphalt Shingle is the last word in roofing material. There's nothing like it to give your home a smart, up to the minute appearance. Each shingle is surfaced with crushed slate blended in beautiful natural colors of red, green and buff. Fireproof; permanent; guaranteed for 17 full years. Priced far below what you'd have to pay elsewhere for similar quality. Identically the same material as the 4-in-1 Strip Shingles at the left, except for size. To be laid 4 inches to the weather. Shipped in bundles containing enough shingles to cover 25 square feet of roof surface. Actual and shipping weight, per bundle, 60 lbs. **Not Prepaid.**

48R2929—Random Blend **$1.45**

Order Nails Separately

One and one-quarter pounds of 1-inch NAILS required per bundle to lay on roof boards; 2 pounds 1¾-inch nails required per bundle to lay over old shingles. See page 931 for nails.

For Shipping Points and Method of Estimating Quantities You Need, See Bottom of Pages 926-927

Digitized by Google

Digitized by Google

Digitized by Google

Digitized by Google

Digitized by Google
R3 9/24 MS

UNIVERSITY OF MINNESOTA
wils 1929:1
Quarto 658.872 Se1
Sears, Roebuck and Co.
Catalog.
3 1951 001 478 040 J

1½-In. Real Cork Board Insulation

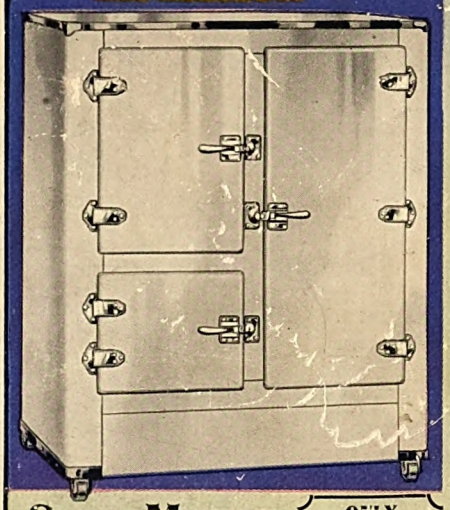

Save Money Buy a POLAR AIR All Steel Refrigerator

ONLY $34.85 50-Lb. Capacity

Auto Body Steel Exterior Lacquered Finish—White Enameled Finish Provision Compartment—1½-In. Cork BOARD Insulation—Conceded the Best Known Insulator.

Combines the best sanitary features with most efficient insulation known. Easily kept spotless. Ice chamber lined with galvanized iron; has all metal rack, built for wear. Four tin coated heavy steel wire shelves. Highly nickeled brass hardware; easy rolling casters.

	Ice Cap., Lbs. Nat'l	Ice Cap., Lbs. A. S. I.	Outside, In. Wth.	Outside, In. Dph.	Outside, In. Ht.	Shpg. Wt., Lbs.	
1R2960	60	50	30½	16½	42	150	$34.85
1R2964	85	75	31½	18	45½	165	39.85
1R2964	125	100	34½	18	50	195	43.85

Equipped with hanger bolts and special outlet for easy installation of electric unit.

...ess than $45.00

$44.45

5-Ply Genuine Walnut Veneer Tops

Buy Complete Set on Easy Terms

Only $5.00 a month. Pay for it while you enjoy it. Specially designed for the small dining rooms now found in so many modern homes. The tops of buffet and table are of 5-ply genuine walnut veneer; front and sides of buffet are 3-ply genuine walnut veneer. Balance is seasoned hardwood in matching finish. Buffet has two top drawers with attractive overlays of sliced walnut. Dovetailed construction with 3-ply bottoms. Sturdy chairs with regular slip seats upholstered in artificial leather, brown Spanish grained. Top of extension table measures 48 in. closed, opening to 60 in.

1R2307	Shpg. Wt.	
The Buffet—45x16 in. 36 in. high	125 lbs.	$19.95
The Table—48x33 in. closed. Opens to 5 ft.	90 lbs.	13.95
The Chairs—37 in. high; seats, 17½x16 in.	10 lbs.	2.65
Complete Set (6 pieces)	255 lbs.	44.45

This is but one of the furniture values which proves our leadership in savings.

Now EASY TERMS

See Page 632

SAVE ½!

All items on this page are shipped from our store by freight or express, not prepaid

Up to Date! Highest Quality!!

Similar to nationally advertised beds and priced at one-half less. Welded steel bed, the strongest possible. Gracefully shaped posts. Beautiful wood-grained American walnut baked-on enamel. Head end, 49 in. high; foot end, 34 in. Easy rolling casters. Full 59 cone shape coil spring, securely interlocked at top with helical (coil) springs. Finished in baked-on enamel. Mattress filled with 50 lbs. felted cotton, extra layer construction. Four rows side stitching keep sides firm and straight. Attractive floral ticking.

1R5685—Bed, Spring and Mattress, Complete.
39-In. Size. Shpg. wt., 155 lbs. $27.95
54-In. Size. Shpg. wt., 185 lbs. $29.95

1R5476—Bed ONLY—Wood Grained Walnut.
39-In. Size. Shpg. wt., 50 lbs. $12.45
54-In. Size. Shpg. wt., 60 lbs. $12.45

COMPLETE $27.95

"Steel Art" Bed, Spring, 50-lb. Mattress

See Pages 676 and 677 for Other Metal Beds.

Hand Woven! Lowest Prices!!

Without doubt the best hand woven, fiber reed rocker ever offered at this price. The hardwood frame is extra strong, extra tough and extra rigid because of sturdy steel bracing. Each strand of fiber woven around the frame is centered with a piece of steel wire for greater durability and longer life.

Famous BEAUTY-GRAFT Construction

Individual box type loose cushions are deep and filled with 9 coil springs. Well padded and upholstered in good quality serviceable cretonne. You will like the comfortable shelf-like arms, which are a new style feature, and the attractive inset decorations. Richly enameled in choice of three finishes as listed below. Size of seat, 19x18 in. Height of back from seat, 21 in. Shpg. wt., 26 lbs.

1R948

Cafe au lait	Apple Green	Apricot Yellow
$7.45	$7.50	$7.55

Sears, Roebuck and Co., Kansas City

Digitized by Google